THE WEATHER
Fair and quite warm. Friday—Mostly fair and continuing warm.
Sun—Rises 6.33 a.m. DST; Sets 8.05 p.m.

The Peterborough Examiner

FINAL EDITION

VOL. LXXIX, No. 47 | PETERBOROUGH, THURSDAY, AUGUST 26, 1937 | PRICE THREE CENTS

BRITISH AMBASSADOR WOUNDED NEAR SHANGHAI

1,700 WALK OUT TIE CORNWALL MILLS UP AGAIN

CORNWALL, Ont., Aug. 26 (CP)—Back to work for three days after a five-week strike, 1,700 workers at the three Cornwall plants of Canadian Cottons, Limited, walked out of the mills today for the second time and stopped production.

The walk-out was not authorized by the local Textile Union, officials insisted and they expressed concern in view of an agreement reached last week to end the initial strike.

The number of Cornwall strikers reached 2,000, counting the 300 workers who walked out of the Cornwall plants and Prince Clothing Company plant yesterday. There were reports of other plants being tied up by strikes.

No explanation for the walkout of the cotton workers was available because no one seemed to be a leader. One group claimed the reason was the refusal of the company to re-employ workers dismissed Monday. Others blamed the walkout on company foremen who, they said, had placed extra work on some union members.

"We are just protecting fellow-workers who are not getting a square deal," one striker explained.

Fifteen minutes after the Stormont mill opened this morning, workers left their machines. They paraded to the Dundas and Canada mills where other workers joined them, tying up production in the three plants.

LEGALIZED SWEEP VETOED BY LEGION

TIMMINS, Ont., Aug. 26 (CP).—Legalization of sweepstakes was not a matter concerning war veterans, the Ontario Command of the Canadian Legion was told by Gen. Alex. Ross, head of the Dominion command, and the ex-servicemen voted down a resolution calling for legalized sweepstakes at their convention's closing session last night.

"We are here primarily to discuss problems relative to the welfare of ex-servicemen and not to dictate to the government concerning its policy on sweepstakes," Gen. Ross said. "The name of the Canadian Legion means something in this country and would certainly object to seeing it used in connection with any such scheme."

A resolution asking inquiry into working conditions of attendants and nurses at government institutions was approved by the war veterans. Passed on the Dominion Command was another approved resolution calling for establishment of a national military museum for house paintings, relics and historical possessions of the Legion.

Next year's convention of the Ontario Command will be held at Brantford under the new president, Col. H. R. Alley, Toronto.

GOVERNOR SIGNS DEBT MORATORIUM

EDMONTON, Aug. 26—(CP).—Alberta's new moratorium on debts, aimed to prevent collection of money by financial institutions for transfer outside the province, protects all debtors with the exception of 21 specified types.

The moratorium order signed yesterday by Lieutenant-Governor J. C. Bowen was a sequel to federal disallowance of Alberta bankers' licensing legislation. It postpones until March 1, 1938, payments of debts contracted prior to July 1, 1936, and owed to corporations.

Declared under authority of Postponement of Debts Act passed by the Legislature last June, the moratorium prohibits institution of court actions and provides for suspension of all debt actions now before the courts. It does not cover debts owing by companies where provision is made under the Albert Debt Adjustment Act.

Family Corporation

One exemption is a "family corporation," described as a corporation of which 75 per cent of the stock is owned or controlled directly or indirectly by members of one family. At least one member of the family must reside in Alberta and take active part in the corporation's business.

Under the same classification is a business of which 90 per cent. of the stock is owned by persons actively employed in the business or by such persons and their families. Other exemptions include debts owing by individuals to individuals, to the Crown or guaranteed by the Crown; to hospitals; as wages; by a debtor resident outside the province.

All exemptions except the "individual to individual clause" are the same as those contained in the reduction and settlement of debts act found unconstitutional by Mr. Justice A. F. Ewing of Alberta Supreme Court last February.

5,000 Cattle Leave Dry Area, 2 Weeks

WINNIPEG, August 26—(CP).—Nearly 5,000 cattle have been shipped from Saskatchewan drought areas in the first two weeks the Dominion Government Drought Area Marketings Service has been in operation, O. E. Bain, a member of the committee in charge of the service, announced to-day.

Two thousand will be grazed in the 18,000-acre pasture land at Carberry, Man., 100 miles west of Winnipeg. These cattle will be fattened for market while the other 3,000 animals have been sold either on the market or to packing plants.

Toronto Woman Stabbed, Dies, Tourist Camp

Hunted Butcher Found Dead, Ruins Of Burned Cottage

Mystery Deepens in Climax of Alleged Fight With Man's Estranged Wife.

MANBERT, Ont., Aug. 26—(CP)—Charred body of William J. Hamilton, alleged slayer of Mrs. George Buck, was found in the ruins of a fire-destroyed tourist camp cottage here to-day. The knife with which police said he had fatally stabbed the Toronto woman lay beside the body, but how the man died was not immediately determined.

Identification of the remains was made possible by the lack of teeth. The 62-year-old Parry Sound butcher was said to have been without his false teeth when he arrived at this islated summer resort 40 miles north of Parry Sound yesterday to interview his wife, with whom he had been estranged.

Butcher Knife Used

Mrs. Buck was stabbed in the abdomen by a 16-inch butcher knife taken from the butcher shop in Parry Sound in which Hamilton had been employed. It was said she interceded in an altercation between Hamilton and his wife, who operated a tourist camp here under the name of a former husband, a Mr. Cunningham.

The stabbing occurred yesterday. Hamilton was said by police to have set the sumer cottage afire after the alleged murder. Mrs. Buck, mortally wounded, was rescued from the flames by Mrs. Hamilton and her adopted daughter and it was first thought Hamilton had fled in dense bush surrounding the settlement.

How Hamilton died could not be learned until Coroner Dr. S. B. Biehn of Parry Sound, who went to the scene and performed an unsuccessful operation upon Mrs. Buck last night had made an examination. It was possible the man had been shot for it was known two rifles belonging to the owners of the cottage were in the building.

Mrs. Buck was moved by boat the 500 yards from the cottage to Manbert Station. The wife of a Toronto railway employee, she died in the station before a train arrived to take her to a Parry Sound hospital. The body today lay in a funeral home in that town, awaiting shipment to Toronto tonight.

Hamilton's body was found today by policemen searching the ruins of the cottage on Six Mile Lake, where Mrs. Buck, with her son, Sidney, had been vacationing.

Girl Escapes in Boat

Police reports were that Hamilton came from Parry Sound yesterday to interview his wife. An altercation ensued after Hamilton was reported to have chased Mrs. Hamilton's adopted daughter, who jumped into a rowboat and fled over the river. Hamilton was then said to have returned to his wife's cottage and resumed the argument.

Mrs. Hamilton, it was reported, ran into the Buck cottage, followed by her husband. Mrs. Buck was slashed in the abdomen in the ensuing altercation and Mrs. Hamilton fled. She followed the method of her adopted daughter, jumping into another boat and rowing down the river.

Dragged From Fire

Mrs. Hamilton and her adopted daughter returned a short time later and found the Buck cottage aflame and Mrs. Buck mortally wounded. The cottage was destroyed but the wounded woman was rescued from the fire by Mrs. Hamilton, who operates a tourist camp here under the name of her first husband, Mrs. Cunningham.

Mrs. Buck was a guest at the camp with her 2-year-old son, Sidney. The wife of a steam fitter in the Canadian Pacific Railway coach yards at Toronto, she had been spending a holiday at the Cunningham camp. The body will be forwarded to Toronto tonight.

Telegraphing Kisses Will Not Be Allowed

New York, Aug. 26.

IT LOOKS like the end of kisses by telegraph.

A waggish New Yorker telegraphed a birthday kiss Tuesday to a friend vacationing at Atlantic City, James McGuigan, 17, who delivered it for "the honor of the service," received a dime tip from the surprised recipient.

But Mrs. Katharine Bleecher Meigs, director of the telegraph company's personal service bureau, indicated today no more kiss orders would be accepted.

"Our messengers are such young boys it might lead to all sorts of difficulties," she said.

QUEBEC PREMIER IS WILLING TO ACT AS MEDIATOR

MONTREAL, Aug. 26. —(CP)—Premier Maurice Duplessis is willing to act as mediator in Quebec's textile strike if the disputing factions—the Dominion Textile Company and 10,000 members of the National Catholic Federation of Textile Workers—agree to a roundtable conference for settlement of their differences.

The Quebec government head consented to assume the task of conciliator in the 24-day-old walkout, for union recognition and higher pay, when he consulted Cardinal Villeneuve on the strike situation, the Archbishop of Quebec announced last night.

The cardinal made the announcement in an appeal to company and strikers to come to an agreement in the interest of "social peace." Gravity of the strike situation—"an extremely dangerous state of affairs" —prompted him to make the appeal, he said.

Cardinal Villeneuve asked the Dominion Textile Company "in their munificence of humanity" to consider their employees requests for a collective labor agreement, and the workers of the National Catholic Federation, the strike situation's "lamentable extremity."

Respect Private Property.

He requested the opposing groups to halt their bombardment of accusations at each other, warning the strikers they should respect the right to private property and appealing to the company management to examine the strike problem from the workers' point of view.

"Before any move is made towards conciliation or a truce, a more serene atmosphere must be established which will permit precise and exact examination of the principles and the facts involved," said the Archbishop's communication.

"We ask that the interested parties discontinue their biting statements, harmful insinuations and accusations which exasperate and unfavorably bias the mind. Newspapers in particular should avoid publishing offensive articles both in their news and editorial columns, now that public opinion is sufficiently alert."

The Cardinal requested that the company admit its undertaking, while bringing it considerable benefit, has weighed heavily on the worker, and "wounded his human dignity . . . particularly by the influence of his salary."

England will submit a questionnaire to 30,000 families to obtain data upon which the cost of living index may be revised.

"On A Bicycle Built For Two"

These charming cyclists are Audrey and Hazel Caley of Toronto who are at present holidaying at Bewdley. Riding tandem they pause for a refresher at the village store.
—Examiner Staff Photo.

30 Recovered Victims Plan To Donate Blood

Two Doctors From Toronto Will Be in Peterborough on Friday.

Cooperating with the health authorities in a province-wide fight against infantile paralysis, about 30 recovered cases from the city and district have volunteered blood donations.

Friday morning two doctors from the Ontario Department of Health will be at the offices of the local medical officer of health, and will take 200 cubic centremetres (about 7-ounces) of blood from each of the donors.

Serum will be made from the blood donated and will be used in the scourge that is particularly prevalent in Toronto, and which has broken out in many other centres up and down the province. To the two cases of infantile paralysis previously reported in Peterborough, another case has been added in the district. The latest outbreak of the dread disease occurred at a Stoney Lake resort, the patient being a young Toronto woman who has been removed home by ambulance. She is under the care of Dr. C. E. Cooper Cole of Toronto.

First of the two outbreaks reported in the city this year was a 15-months old boy whose parents live on McDonnel street. He is making good progress towards recovery and is in the convalescent stage.

More recently reported, the second case affects a 4½-year-old boy whose home is on Division street. He is under the care of Dr. R. F. Nott and serum has been administered, while Dr. O. Murray Fraser, medical officer of health states all health regulations have been fully complied with.

Five Years Given To Pro Burglar

TORONTO, Aug. 26 (CP)—Donald Robertson, termed "a deliberate, professional burglar—the worst who has ever been in this court," by Magistrate R. J. Browne, was sentenced to five years in penitentiary on conviction of 17 charges of housebreaking.

"This man has but one definition," Crown Counsel F. I. Malone said. "He was only released from Burwash Reformatory on July 13, and now pleads guilty to 17 charges of housebreaking, involving hundreds of dollars' worth of goods—yes, thousands. There is still a roomful of unclaimed stolen goods at police headquarters."

98 OUT OF 100.

VANDALIA, O., Aug. 26—(AP)—A new record for the United States doubles trapshoot crown was set today at the Grand American by Phil Miller, French Lick, Ind., Ned Lilly of Stanton, Mich., and Clyde Mitchell, Minneapolis, Minn. professional, as they broke 98 of 100. The former record was 96 of 100.

Detective Outruns "Thieves" In Car

Hamilton, Aug. 26.

HAMILTON'S youngest "auto thieves" were in custody for a time last night after Detective Orrie Young, travelling on foot, overtook them in the stolen machine at Rebecca and John streets. Escorted to the Police Station, they gave their ages as six and seven years and admitted they had taken a child's auto from Gage Park.

While they propelled it by foot power through the main streets, the owner reported his loss to police. Too young for even a juvenile Court appearance, they were driven home in a police cruiser after they had reluctantly parted with the car.

ONTARIO IS SUING LAIDLAW ESTATE TO GET $1,150,000

PARIS, Ont., Aug. 26 (CP).—In a reference to collection of succession duties, Premier Mitchell Hepburn said in his address here last night a writ would be issued against the Laidlaw Estate of Toronto.

The Premier said:

"Tomorrow we are going to issue a writ to collect $1,150,000 from the Laidlaw Estate of Toronto, which we believe owing the Province. That estate contributed more than anything else to calling this Provincial election.

"I have said the 44 estates owe this Province something over $50,000,000. It is not an easy matter to resurrect all the information necessary but we have done that at great expense. On the other hand, the solicitors for the estates are clever men, and they are challenging or attacking the validity of certain actions of the Act which have not been amended for 16 years."

British Interests To Be Protected

LONDON, Aug. 26.—(CP-Havas).—Continued protection for British interests in the Far East and in the Mediterreanean was promised to-day after a meeting of Prime Minister Chamberlain, Foreign Secretary Eden, Sir Robert Vansittart, Permanent Under-Secretary for Foreign Affairs, and Viscount Halifax, Lord President of the Council.

An official communique outlining results of the coversations said the statesmen decided "all practicable measures would be taken to protect British lives and property in Shanghai."

MAN WHO FOUND DEAD GIRL'S BODY UP FOR MURDER

RENFREW, Ont., Aug. 26.—(CP).—The three weeks' search for the slayer of 13-year-old Ethel Hedderwick, whose body was found on the outskirts of Renfrew on August 3, was climaxed yesterday by arrest of John Comba, 25, unemployed citizen of the town, who had led a search party to the spot where the young girl's body was discovered. A charge of murder was laid against Comba and Justice of the Peace Andrew J. Devine, remanded him until September 1.

The girl's body was found in a secluded spot, off the road, in the section known as Carsell's Hill, about a mile out of Renfrew, on the night of Aug. 3. She had gone there to pick choke cherries.

It was dark when a party, led by Police Chief Moses Greer, was directed to the girl's body by the cries of Comba, one of the searchers. Her skull was fractured; there were numerous abrasions on her body, and she had been criminally assaulted, according to Dr. E. R. Frankish, medico-legal expert.

Describing at the time how he had come across the corpse of the murdered child, Comba said:

"After travelling for some distance I stumbled over a rock. My hand slid over something, and I knew at once it was a body. I started shouting after I got up, as I knew Chief Greer was not far away. I could not see anything as it was dark, but soon a few of the other searchers had come over and with the aid of flashlights we saw a terrible sight. I still think about it and can hardly eat."

LETTER-WRITING SPIDER

SARNIA, Ont., Aug. 26 (CP)—A writing spider has come to Sarnia and goes to town at George T. Merritt's home. The spider, striped with orange, pink and black markings, wrote N.W.N.H.Y. for Mr. Merritt but didn't add what it meant. The letters were easily distinguishable.

Sacred Thunderbird Dance Staged For Tweedsmuir

First Time in 144 Years Indians Have Allowed Whites to See Whole Ritual.

STUIE LODGE, B.C., Aug. 26.—(CP, via British Columbia Police Wireless). — Sacred thunderbird dance of the British Columbia coastal Indians will be performed today for the Governor-General's party—first time it has been staged in its entirety before white company in 144 years.

Not since the great explorer, Alexander Mackenzie, tasted salt water near the present site of Bella Coola, 40 miles west of here, and knew he had reached the Pacific Ocean, has the ritualistic dance been performed correctly for white people.

The dance is the highlight of a program at the Bella Coola Indian reserve in honor of Lord Tweedsmuir. The Governor-General will observe his 62nd birthday in the reserve's colorful surroundings.

Their Excellencies were visited here yesterday by Premier Pattullo of British Columbia and Dominion Defence Minister Ian Mackenzie, who stopped off while bound for Prince Rupert, B.C., aboard the destroyer Fraser.

The Governor-General spent most of the day reading and looking from the verandah at the great 8,800-foot snow-clad peak named Mount Stupendous by Mackenzie when he passed through the valley at the end of the long trip that made him the first white man to cross North America north of Mexico.

Deer Paces Auto On Lindsay Road

Lindsay, Aug. 26.

THERE was a much-startled travelling salesman in the district today. James Kennedy, Albert Street, is the man. He was driving through Porter's Swamp, on the Lindsay-Newcastle Road, south of here, when a beautiful fawn "paced" him along the road for a short distance. The deer then darted to the ditch and jumped into the woods, where it was lost from view.

HON. EARL ROWE TO SPEAK

KINGSTON, Ont., Aug. 26 (CP)—Hon. Earl Rowe, leader of the Ontario Conservative party will speak at the Conservative convention in Harrowsmith Saturday. Hon. W. D. Black, present member will be named the candidate for the Frontenac Addington riding.

Stork Visits Family 21 Times, 2 Days May Be Made Honorary Uncle

Burlington, Ont., Aug. 26.

MYLES ALLEN said today he was considering making the stork an honorary uncle of his family and farm here if he called much more. The big bird paid 21 visits to Allen's home within two days.

"The first to arrive on the scene was a fine heifer calf," Allen said. "That same afternoon the stork visited our cat and left six kittens. The next morning my wife gave birth to a nine-pound boy. A couple of hours later one of our sows presented 10 little pigs. After the excitement was over my dog Peggy announced the arrival of three sturdy puppies."

Three Paralysis' Deaths Bring Total To Nineteen

Twenty-nine New Cases Are Reported at Toronto and London.

TORONTO, Aug. 26. — (CP).—Three deaths in the Toronto district raised the list of infantile paralysis victims to 19 to-day as public health officials were confronted with evidence the epidemic in Ontario appeared to spread. Twenty-nine new cases were reported at Toronto and London—chief centres of the outbreak—yesterday.

Ten new cases were reported in Toronto to-day along with two deaths. The third Toronto district death was a Markham youth who died last night in the town 15 miles north-east of that city.

Kingston, alarmed at the appearance of a single case, decided to leave its schools closed until Sept. 7, as London, and Toronto already had decided to do. London's Medical Health Officer, Dr. C. A. Harris, asked clergymen to co-operate by keeping Sunday school classes closed the next two Sundays.

Object of the precautions was to keep children from congregating in numbers, thus preventing possible spread of the disease. At Brantford, however, the Board of Health decided against postponement of school opening on the grounds the

(Continued on Page 5)

Japan Threatens To Block Shipping Of Foreign Powers

British Ambassador Wounded When Two Jap Bombers Attack His Car.

LONDON, Aug. 26—(CP).—The Foreign Office announced to-day "appropriate action" would be taken in connection with wounding of Sir Hughe Knatchbull-Hugessen, British Ambassador to China, by the Japanese, as soon as "further information" is received from Shanghai.

Foreign Secretary Eden returned to his desk from the country and was described authoritatively as having taken the incident under "very grave consideration."

SHANGHAI, Aug. 26 (CP-Havas), — Sir Hugh Knatchbull-Hugessen, British Ambassador to China, was gravely wounded by a machine-gun fired from Japanese aircraft near Wusih today, while en route by car from Nanking to Shanghai.

Taken to a Shanghai hospital, the envoy was too feeble to undergo an operation for the extraction of the bullet. He was given a blood transfusion. His life was not in danger.

An official communique issued by the British authorities placed full responsibility on the Japanese for the incident.

Japanese naval authorities expressed regret over the incident, but said the British flag flying from the radiator of the Ambassador's car was not sufficient identification.

They claimed the Ambassador's car was on a strategic road in time of war, and could easily have been taken for a chinese staff car. A Union Jack painted on the roof of the car might have afforded it a greater degree of protection, they added.

Surgeons tonight said Sir Hughe might not recover. They said a machine-gun bullet had broken the ambassador's back but had left the spinal cord intact.

Japanese naval authorities threatened to include foreign shipping in the 800-mile blockade established along China's coast to bolster the Japanese operations against Shanghai.

(In Tokyo Premier Fumimaro Konoye declared Japan considered British and United States efforts to halt fighting in the Shanghai area as of little importance.)

Sir Hugh hurried from Shanghai to Nanking aboard the British destroyer Westcott July 14 in an effort to forestall the spread of hostilities between the two Oriental powers.

The 51-year-old diplomat has been Ambassador to China since 1936, when he was transferred from his post as Minister to Iran. He had previously served as Minister to the Baltic States and as counsellor of Embassy at Brussels.

Sir Hughe is a first cousin of Senator Adrian Knatchbull-Hugessen, K.C., of Montreal. The former's father, Rev. R. B. Knatchbull-Hugessen, was a younger brother of the first Lord Brabourne, the Canadian Senator's father.

Sir Hugh was accompanied by Lieut.-Colonel W. A. Lovat-Fraser, British military attache, who was knocked senseless by an exploding bomb, and E. L. Hall-Patch, financial representative of the British government in China.

Planes Dived Low.

Despite the fact the automobile carried a large British flag, the Japanese planes dived low and peppered the occupants with machine gun bullets about 50 miles from Shanghai.

Lovat-Fraser jumped out of the car to see the reason for the attack and one of the Japanese planes loosed a bomb which missed the wounded Ambassador but knocked Lovat-Fraser senseless.

Japanese naval authorities threatened to include other foreign shipping in the 800-mile blockade of China's seacoast established by Japan as a stringent measure to relieve the pressure on her troops in the Shanghai area.

Chinese held their positions all the way from Chapei in northern Shanghai to the Yangtze River 12 miles to the north. An official Japanese spokesman said the Japanese army "was experiencing some opposition" in its advance on Shanghai.

A spokesman for the third Japanese fleet, warning of the possible extension of the blockade proclaim-

(Continued on Page 8)

Think Missing Dancer Seen In Paris

Paris, Aug. 26.

MISS JEAN DEKOVEN, missing American dancer and central figure in a bizarre "kidnapping" hunt, was reported tonight to be travelling about Paris alone and shopping in fashionable stores.

A reporter of the afternoon newspaper La Liberte said he saw the 21-year-old dancer yesterday emerging from a perfume shop on the Rue Cler.

Three friends accompanying the reporter at the time corroborated his story and identified police photographs of the missing girl.

They said she stepped into a small automobile and drove off alone.

DOMINION TEXTILE OFFERS TO DEAL IF WORK STARTED

MONTREAL, Aug. 26—(CP)—The Dominion Textile Company is ready to pay its 10,000 striking employees wages agreed upon by company officials and a committee of all workers, if strikers go back to work "as soon as possible." Managing Director G. Blair Gordon said today in a telegram to Premier Maurice Duplessis.

The company is willing to consider all possible means of settlement "by which the interests of all our employees will be safeguarded," said the messages to the premier, who at the request of Cardinal Rodrique Villeneuve, has agreed to act as conciliator ino the 24-day-old walkout, called by the National Catholic Federation for union recognition, higher wages or shorter hours and better working conditions.

SPEED OF CAR IS ESTIMATED AT 60

GRAFTON, Ont., Aug. 26 (CP)—A coroner's jury last night returned an open verdict after its inquiry into an accident occurring near here Aug. 9 when a car driven by Philipp Kirck, Kingston, collided head-on with a truck driven by Charles Amodeo, Napanee, resulting in Kirck's death.

"William Kirck came to his death on No. 2 Highway near Grafton on Aug. 9 from injuries received in an accident when a car driven by him and owned by W. J. Hugil collided with a truck driven by Charles Amodeo of Napanee," the verdict said.

"Mrs. Kirck, at the hospital said her husband was going too fast and headed for the truck," Prov. Constable F. Blucher testified.

Herman Nelson, garage attendant, testified he saw the accident. He estimated the speed of the Krick car at 60 miles an hour.

Charles Amodeo, driver of the truck, said the Kirck car swung over to the wrong side of the road. He also believed it to be going 60 miles an hour.

Cyclist Is Killed When Hit By Car

ST. CATHARINES, Ont., Aug. 26. —(CP).—Harry Bissell, 14, of Niagara township, was killed last night when he was struck by an automobile driven by Frank Cullimore, Niagara Falls, Ont. The lad was standing beside his bicycle when struck. An inquest will be held.

Live Boiled Lobster Latest Demand

Orrs Island, Me., Aug. 26.

A VISITOR asked lobsterman Johnston for "six live boiled" lobsters.

Johnston went to his traps and produced the lobsters saying the customer would have to boil them himself.

Indignantly the purchaser walked away and said, "I told you I wanted them alive, but all boiled."

FURIOUS DRIVER ?

SUDBURY, Ont., Aug. 26 (CP)—Roy Anderson, Sudbury, was committed for trial today by Magistrate J. S. McKessock on a furious driving charge. Anderson elected trial by judge and jury.

The charge followed an accident on the Copper Cliff-Chelmsford highway Aug. 10 when John A. Shields, Copper Cliff, was injured. Anderson is alleged to have driven the car which struck Shields, electric railway conductor on the Copper Cliff-Frood Mine Railway of the International Nickel Company.

Record and Forecast of Weather

LOCAL TEMPERATURES

Night Low	Yesterday— Noon	Highest	Lowest
57	85	93	56
This date last year 73			44

High temperatures during Exhibition Week boosted the daily maximum average ten degrees over that of corresponding week last year:

	Aug. 23	Last Year
Average daily maximum temp.	87.4	77.8
Average daily minimum temp.	61.2	54.4
Highest temperature .	97.0	90.0
Lowest temperature ..	56.0	47.0
Rain (inches)	1.87	1.37

Lower Lake Region—Moderate easterly winds; fair and quite warm. Friday—Mostly fair and continuing warm, with medium to high humidity; thundershowers in a few districts.

Georgian Bay—Moderate southeast to south winds; fair and warm. Friday—Moderate southerly winds; mostly fair and continuing warm; scattered thundershowers.

Lake Superior—Moderate southwest to west winds; mostly fair and warm today and Friday; a few showers in some districts.

Northern Ontario—Southwest winds; partly cloudy tonight and Friday, with scattered thunderstorms; continuing warm.

Ottawa and Upper St. Lawrence Valleys—Moderate southwesterly winds;

GRAY IS NAMED POLICE SLAYER AT THE INQUEST

SUDBURY, Ont., Aug. 26. (CP).—A coroner's inquest today was scheduled to inquire into the death of Victor Gray, branded last night in another inquest verdict as the slayer of police sergt. Fred Davidson of the Sudbury force. Gray was shot down by a police posse two days after Davidson died July 20.

Gunshot wounds received July 11 and inflicted by Gray caused Sergt. Davidson's death, a jury under Dr. Paul E. Laflamme decided. It found that Tom Pornomarenko, alias Smoke, was with Gray when the officer stopped them on a district road. In a death-bed statement, Davidson identified a picture of Pornomarenko as Gray's companion and quoted him as saying "give him some more," when the shots were fired.

Pornomarenko is scheduled to appear in court tomorrow for preliminary hearing on a murder charge. He was wounded by the police and volunteer posse when trapped with Gray in a rock-cut a few days after Davidson's death touched off the greatest manhunt northern Ontario ever saw.

Davidson's ante-mortem statement named Gray as his slayer and described how the officer stopped the pair in an automobile and was questioning them when Gray opened fire upon him. He picked up a pair of license plates from the back of the car.

"After getting the license plate," the statement continued, "I started to go around the back of the car when I heard Gray say 'look here,' and as I looked around he shot the plates out of my hand. He kept shooting.

"Gray's companion, Pornomarenko, shouted to his henchman, 'give him some more.' I don't know how many shots were fired."

BOOM McLAGLEN FOR STAGE PLAY

NEW YORK, Aug. 26—(CP)—Not since Broadway audiences went in enthusiastically for suggesting who should play Lorelei in "Gentlemen Prefer Blondes," has the public revelled in such mass casting they are doing now that John Steinbeck's novel, "Of Mice and Men," seems certain of stage production.

Ever since George S. Kaufman detected the makings of a play in the Steinbeck book, and expressed a wish to direct it, there has been considerable pressure brought on him to give the part of Lennie to Victor McLaglen. But, since this was announced a few weeks ago, Producer Sam Harris' office has been swamped with mail demanding any one of half a hundred stage and screen actors be given the role.

Many actors, too, have been proposed for the role of George, the sympathetic field hand who guides Lennie through his troubles. James Cagney is a popular choice, but it is felt Cagney prefers to clear up his litigation in Hollywood before deserting the movie lots. Jerome Cowan, last seen in Broadway in "Boy Meets Girl," also has his champions for the George role. Charles Bickford has been suggested and so has Lee Tracy.

SEEK BIG GAME FROM B. C. HILLS

NEW YORK, August 26—(CP)—Michael Lerner, director of the American Museum of Natural History and noted big-game hunter, is preparing a hunting trip to the Cassiar Mountains of northeastern British Columbia.

Lerner will be accompanied by his wife and hopes to bag specimens of stone's or blue sheep, caribou and grizzlies. He is making the trip for his own amusement and not in the interests of the museum.

The couple will go by rail to Edmonton and will fly from there to the mountains, where they will meet their guide. The latter left Jasper National Park in advance with pack and saddle horses.

Waterproof trousers for motorcycle policemen are being tested in England.

Cadi To Recommend Suspension For Life

Brantford, Ont., Aug. 25.

JOSEPH LAFORTUNE, Ottawa, was freed on suspended sentence when he pleaded guilty before Magistrate S. A. Jones today to a charge of driving a car in a manner to do bodily harm to his son, Morris. Morris Lafortune was killed in an accident here July 31.

"I am of the openion that in the death of his son this man has been sufficiently punished," said Crown Attorney F. E. D. Wallace. Magistrate Jones said he would recommend to the Department of Highways Lafortune's driving license be suspended for life.

DRIVE FOR PEACE GIRLS ARE URGED

BRIARCLIFFE MANOR, N.Y., Aug. 26—(CP)—In the first international rally of Girl Scouts ever held in the United States, 101 girls from 26 foreign nations and every state in the Union assembled here for two weeks of comradeship and sport.

The gathering at Camp Adree, picturesquely situation in the Westchester county hills, marks the silver jubilee of the Girl Scout movement in the United States.

Frances Cox of Montreal, is Canada's representative. Besides being a model patrol leader in her home troop, the smart young Canadian is a fluent conversationalist in both English and French—an accomplishment which enabled her to put at their ease many European girls whose English is skimpy. Great Britain, Australia and New Zealand also are represented.

Girl scouts and guides, representing the cream of their home units, quickly made friends with sister Scouts from distant quarters of the globe and exchanged tips on scoutcraft in a babel of languages. Contrasting with the forest green of the U.S. scouts, the varied uniforms of the visitors made a colorful scene. They ranged from British khaki through the pearl-grey dress of the Polish delegate to the navy-blue kimono-like uniform of the Japanese girls.

In a formal opening ceremony Mrs. Franklin D. Roosevelt, who is honorary president of the U. S. Girl Scouts, addressed the camp.

After conveying the greetings of President Roosevelt, the "first lady" urged the girls to use their influence for peace and to promote it by living in harmony with their fellow citizens at home. "Peace abroad depends on peace at home and kindly feelings for one another," she emphasized. "That must come before kindly feelings between nations.

"When we want peace, we will have it. We haven't got very far in our international relations because we don't bring them down to the level of our personal relations—that is, the way you feel about the neighbor next door.

"So far, we have only given lip service to our thoughts on peace. Instead, it is a way you must live to prevent difficulties from rising."

After two weeks at Camp Andree, the Scouts and Guides have another week at Pine Tree Camp near Plymouth, Mass., as the guests of Mrs. James J. Storrow of Boston.

SAILING McLEANS ARRIVE IN PORT

VANCOUVER, Aug. 26.—(CP)—Three generations of seafaring McLeans met recently when three vessels, sailing widely separated routes, were berthed here within a few hundred yards of one another.

In the engineer's store-rom of R.M.S. Niagara, Canadian-Australasian liner, was the patriarch of the sailing clan, Charles McLean, who has completed 101 voyages on the Niagara between Australia and Canada. McLean first saw Vancouver the night it was razed by fire in 1886.

When the passenger liner and flagship of Union Steamships Limited coastwise service, S.S. Catala, docked at the company wharf, Charles McLean's son, Captain Harry McLean, was her master.

Within a stone's throw of the Niagara lay R.M.S. Empress of Canada, aboard which William McLean, son of Captain Harry, was having his first taste of the sea as a messenger in the purser's department.

Escaped From Bowmanville 17 Times Lad Is Found Carrying A Revolver

OSHAWA, Aug. 26.—After escaping 17 times from the Bowmanville training school, Eddie Northcott, 17, faced Magistrate A. E. Gee in police court Wednesday morning charged with carrying a revolver without a permit.

"He got the gun from a boy he had been staying with. He took it home and scared his brother with it," Detective Sergeant Herb Flintoff told the court. "He was placed in the Bowmanville training school for petty thieving but he ran away every time we placed him there," the court was informed.

"I realize this boy has not had a very satisfactory home life. I am disposed to give him another chance. I can't see that he has any criminal intentions," Crown Attorney G. D. Conant stated.

Magistrate Gee placed the lad on two years' suspended sentence and urged him to get a job.

Charged with being intoxicated, Ben Atwood told the court he was a sailor who had just brought a boat into Cobourg when he met some old friends and "had a bit too much to drink." He was given his freedom with the understanding that he was to leave the city. "You had better get back to Port Arthur," Magistrate Gee told Atwood.

BEER ROOMS WILL BE CLOSED TO THE LADIES?

WINGHAM, Ont., Aug. 26 (CP)—A prediction drinking by women in beverage rooms in Ontario will be banned was made by Charles Robertson, M.L.A., Goderich, addressing a meeting of the Huron-Bruce Liberal Association last night. Mr. Robertson defeated W. J. MacKay, ex-M.L.A., for the Liberal nomination in the riding, after George H. Mooney, former Ripley newspaper publisher, withdrew from the contest.

"We are going to try and restrict the beverage rooms," said Mr. Robertson. "I do not believe they are a good thing in any municipality."

"In the old licensed bar-rooms, there were no women" he continued. "The day is not far away when women will be excluded from beverage rooms entirely. In fact, in the first draft of the bill (the Liquor Control Act) drinking was permitted in beverage rooms between sexes. Then came the motion which is compulsory for hotels to have two rooms, one for women, one for men. Now, I predict that drinking by women will not be permitted in beverage rooms."

GAVE PROVINCE CHEAPER POWER HEPBURN CLAIMS

PARIS, Ont., Aug. 26 (CP)—Premier Hepburn here last night, defending his legislation to nullify contracts between Quebec power companies and the Ontario Hydro-Electric Power Commission, said Hon. Earl Rowe, Ontario Conservative leader, was "so tied up with Montreal power interests that if returned to power he would restore the contracts on their former basis."

"If I go down to defeat, I will at least have the satisfaction of having brought cheap power to the people," said Mr. Hepburn. There was no shortage of power in Ontario today and power available for purchase anticipated future requirements, he declared.

The premier spoke to Brant Liberals in convention for the renomination of Hon. Harry Nixon, Provincial Secretary, who has represented the riding continuously since 1919. He will be a candidate for the sixth time Oct. 6.

Denied Right Of Assembly

Mr. Hepburn said he stood for Labor's right to organize and to bargain collectively but was opposed to illegal methods such as the sit-down strike sponsored by the Committee for Industrial Organization. Mr. Rowe, on the other hand, had supported in the House of Commons

(Continued on Page 8)

U.S. Demonstrates Power In Air

Buffalo Airport, Aug. 26.

THE world's fastest fighting planes—a pursuit, a dive bomber and an attack craft—snarled through their paces, over Buffalo airport yesterday to a demonstration of Uncle Sam's claim of supremacy in the air.

They were the van of a fleet of 412 army, navy and coastguard craft, now being built by the Curtiss-Wright aircraft plant here. The army is to get 230 pursuit and 13 attack ships, the navy, 82 observation and 83 scout bombers and the coastguard 2 observation.

TWO MEN FACING HOLD-UP CHARGES

OSHAWA, Aug. 26.—Leopold Farlett and Edward Hughes of Toronto were committed for trial at the Fall Assizes in Whitby by Magistrate F. S. Ebbs in Police Court Wednesday, charged with robbery while armed in connection with the hold-up of the C.N.R. station here at 5 a.m. August 7. At the point of a gun Eccles Joynt, night operator, was confronted by two men, who smashed his lookout window, while a third kept watch on the station platform. After scooping $58 out of the cash drawer, the robbers smashed telegraphic keys and telephones, warning Joynt not to communicate with the police until they had made their getaway.

PULLMAN PORTERS WIN

CHICAGO, Aug. 26—(AP)—Eight thousand Pullman porters won a wage increase of $12 per month yesterday, when the Pullman Company signed a working agreement with the Brotherhood of Sleeping Car Porters.

Robert F. Cole, mediator for the Federal Railway Mediation Board, said the pay boost would raise the basic wage to $100 per month.

ROWE PROMISES GENERAL CLEAN-UP ON "BEER DIVES"

PORT ELGIN, Ont., Aug. 26. —(CP)— The Conservative party in Ontario was pledged to-day to a three-point liquor policy, Hon Earl Rowe, party leader, told a Bruce riding rally yesterday that if the Conservatives won the election Oct. 6 they would rid the province of "those broken-down beer dives" which have been granted licenses under what he termed the patronage system of the Liberal Administration of Premier Hepburn.

Mr. Rowe said he proposed, if elected, to remove patronage, to return to a policy of control by a responsible Board free from political interference, and to survey all licensed hotels and close all "mushroom dives."

"Standard hotels operating within the law and living up to requirements and respecting the law, and giving adequate service to the travelling public will receive the full consideration of the Board, and general assistance to maintain a higher standard of accommodation which will encourage tourist trade in Canada," he said. "Let me assure you, these mushroom dives will be closed and stay closed."

Challenges Premier.

The Conservative leader turned to succession duties, challenging the Premier to publish a list of delinquent estates. He noted Mr. Hepburn claimed between $50,000,000 and $75,000,000 of which Ontario had been defrauded in succession duties.

"When I am in power," said Mr. Rowe, "every dolar owed to this province in succession duties will be collected—and they will not be collected by star chamber methods."

He announced his acceptance of a challenge from Education Minister L. J. Simpson, and declared he would abandon his own Dominion constituency of Dufferin-Simcoe to run against Dr. Simpson in Simcoe centre. Mr. Rowe has represented Dufferin-Simcoe in the House of Commons for 14 years.

The rally selected Andrew Robinson, Kincardine township farmer, as Conservative candidate for Bruce. He will oppose John W. Sinclair, Liberal.

PERMITS PUBLIC BAR

NEW YORK—(CP)—Old Trinity Church, lower Broadway $50,000,000 landlord, has granted a tenant permission to establish a public bar on its property six blocks from the church.

EX-PREMIER NAMED.

EDMONTON, Aug. 26 (CP)—Taking advantage of the experience gained by John E. Brownlee as premier of Alberta from 1925 to 1934 and as a member of the Royal Commission on banking, 1933-34 the Alberta government has appointed him senior counsel to the Legislative committee and experts preparing a brief for submission to the Royal Commission on taxation, Hon. Solon Low, Provincial treasurer, announced last night.

VETERAN RANCHER DEAD

WINNIPEG, Aug. 26 (CP)—Former operator of one of Canada's largest ranches, the "Two Bar" at Stelchen, Alta., James Ryan Sr. 85, died last night at his home here.

Nine American automobile manufacturers had exhibits at this year's International Spring Fair in Zagreb, Yugoslavia.

Norwood High School
1937 FALL TERM COMMENCES
Wednesday, September 1st
A full course of studies leading to Honor Matriculation and Normal Entrance
A four-year course in Agriculture which gives Normal Entrance
Candidate an Elementary Certificate to teach Agriculture.
Junior Matriculation Course in Musical Harmony
FIVE TEACHER STAFF
B. S. BRECKON, B.S.A., Principal
MAUDE E. FLEMING, M.A. DONALD CRAIGHEAD, B.Sc.
BARBARA FOOTE, B.A. E. JEAN STEWART, B.A.
A motor bus will carry pupils from Westwood, Villiers, Birdsall and district. Good accommodation for students from out of town
BOARD OF EDUCATION Armar Weir, Secretary

"I want a HOBBYSHOP..."

Every man needs a private nook where he can slouch and make things. Build a Donnacona hideaway in a corner of the basement. The light, strong panels of Donnacona Insulating Board are quickly and easily installed in a basement corner — *a 12' x 12' den can be installed for as little as $48.00 for material and labour.* Ask your Donnacona Dealer or write us for suggestions, details and information about the Home Improvement Plan.

Alexander MURRAY & Company Limited
Montreal - Toronto - Halifax - Saint John - Winnipeg - Vancouver

DONNACONA
INSULATING PRODUCTS

Kingan Hardware - - - Roofing
Peterborough Lumber Co., Ltd. } Donnacona
Scott Coal & Lumber Co. - }

LABOR DAY!
Summer's Last Long Week-End
GO: From Noon Friday, Sept. 3, until 2:00 P.M. Monday, Sept. 6.
RETURN: Leave destination up to midnight, Sept. 7, 1937.
LOW RAIL FARES FARE and ONE QUARTER for the round trip
For fares and further information apply Ticket Agents.
CANADIAN PACIFIC CANADIAN NATIONAL

Check up
ARE YOU Getting Savings LIKE THESE?

Clark's Assorted Soups - 2 for 15c
EXCEPT CHICKEN

DIAMOND CLEANSER
THE POPULAR CLEANING POWDER
Tin 5c

CANADA CORN STARCH
2 for 19c

Crown Brand Syrup
5-lb. can 39c

CATELLI'S
SAVE PREMIUM COUPONS
CATELLE'S SPAGHETTI
Cut Macaroni and Noodles
Pkg. 10c

Banana Cake
Deliciously blended with bananas this large three-layer Cake will tempt the whole family to ask for "another piece please."
Each 20c

NESTLE'S Condensed Milk
2 cans 35c

Kellogg's All-Bran - - - pkg. 19c

NOW TRY THE AMAZING NEW CONCENTRATED Super Suds
Created Specially for Washing Clothes
Softens water. Loosens dirt. Gets clothes cleaner—in less time with less work. Safeguards clothes, colors, hands.
SPECIAL 18c
IN HEAVY BLUE BOX

BOWES' Baking Powder
½-lb. 15c 1-lb. 23c

Heinz Easy-to-Serve Dishes with Food Value
Baked Beans - 2 med. tins 25c
Cooked Spaghetti, 2 med. tins 25c

MALTONE
A Delicious Food Drink—Chocolate Flavored
16-oz. Tin 31c

Mason's Superb Coffees lb. 22c, 31c, 49c

Home Made Pickles are superior to any Pickle you buy, but in the making you must use good vinegar and the best spices. The cost is not any more when you consider your work on the making. Use Heinz Vinegar in bulk. Use Mason's Quality Spices.

REDPATH White or Brown Sugar - 10 lbs. 57c

HAWES FLOOR WAX
Will Keep Your Home Attractive
No. 1 can 43c | Pint can 59c
No. ½ can 23c | Qt. can 89c

MEATS
Beef Bologna - 2 lbs. 25c
LARGE LINK
Pork Sausage - lb. 14c
Spiced Ham - lb. 39c

Oranges - doz. 29c
Lemons - doz. 35c
Grapefruit - 4 for 25c
CASHMERE BOUQUET TOILET SOAP - SPECIAL DEAL 2 for 11c

LOWEST MARKET PRICES DAILY ON PEACHES AND PLUMS

New Pack Wax Beans No. 2 tin - 10c

L. E. MASON EST. 1898
Mason's GROCERY STORES
YOU GET WHAT YOU LIKE and LIKE WHAT YOU GET

MUSKOKA-ONTARIO TORY RALLY CHOICE IS MASON HORNER

LINDSAY, Aug. 26.—There were 279 delegates from Muskoka and 251 from North Ontario at the Conservative convention held at Beaverton today to select a candidate to contest Muskoka - Ontario riding. Four names went to the ballot with Mason Horner, barrister of Cannington, as the choice. The three other candidates were, John Forbes of Port Carling, Harry Budd, of Milford Bay and James Blanchard of Cannington. It was the first time in five elections that the candidate had been picked from Ontario County.

Mason Horner, the Tory candidate, said that if elected he would ask the Government to establish a tourist department, with a Cabinet Minister at the head. He also promised lower taxes on farm lands.

Mayor Hall of Oshawa, Dr. Kaiser, and Russell Nesbitt, M.L.A., played the Hepburn Government on all policies. Mr. Nesbitt stated that all the new enactments of the Hepburn Government had two years more to run, but had to go to the country because it could not fill the five vacancies in the House and Cabinet.

BIRTH-RATE DOWN SCHOOLS GO EMPTY

ROCHESTER, N.Y., Aug. 23.—(CP)—Unless "something stops the rapidly-declining birth-rate," Theodore A. Zornow, assistant superintendent of schools, believes that the consolidation of city schools in the United States will become a necessity.

"Empty schools, empty pews in churches, empty ranks in armies—we'll have them unless something stops the birth rate's decline," he declared. "It will mean consolidation of schools and other consequences we can't forestall. The per capita cost of education has already risen to $146.26 because of decreased school enrolments."

Poultry Shipments Are Heavy To U.S.

OTTAWA, Aug. 26.—(CP).—Live poultry is moving in large volume from Canada to United States markets, the Department of Agriculture reported to-day. Advancing prices south of the line, together with the lower duty now prevailing under the recent trade treaty have brought about the movement.

Aproximately 50,000 pounds of poultry weekly are being shipped across the border at Windsor and at Buffalo. For the first time in years receipts of Canadian poultry are being listed in the official market report.

20 FARMERS DIE IN POLISH RIOT

London, Aug. 26.

TWENTY persons were killed and thirty wounded today in rioting in the East Gallician town of Munin, Poland, when police fired on farmers besieging the town prison, the Exchange Telegraph Agency reported.

The rioting followed a 24-hour general strike ordered by Polish Socialists in the Cracow, Tarnow and Kielce industrial districts in sympathy with farmers protesting against Government decrees.

The farmers, who ended a ten-day Farmers' United Party strike yesterday, demanded release of several persons held in the prison.

It also was reported that two farmers were killed in fights with police at Brzecko, West Balicia, and another was killed near Cracow when police charged a band of farmers picketing the city gates.

POWER BROS.
(AT JOPLING'S)
Give You Another List of Outstanding Specials

PASTRY 24 LBS.
Flour - 83c

CROWN BLEND
Tea - lb. 49c

NEW SEASON'S LIGHT No. 5 Pail
Honey 55c

FIRST GRADE CREAMERY LB.
Butter 29c

NEW
Cheese 19c

PURE ORANGE
Marmalade
25c lge. jar

FREE DELIVERY
Phone 2675

YOUNG CANADA PREPARES FOR SCHOOL!

ZELLER'S
RETAILERS TO THRIFTY CANADIANS

As boys and girls prepare to go Back to School, the problem facing thousands of mothers is: How to outfit them at reasonable cost. Zeller's reputation for Thrift Prices is their assurance of Savings. School Supplies, School Clothes, sundries for youngsters going away from home to a Senior School, are featured Thursday, Friday and Saturday. They're typical Zeller BARGAINS!

SCHOOL BAGS
Black keratol. Size 10 by 12 ins. Strap or shoulder styles. Zeller-priced
25c

Girls' Pullovers
Cotton Pullovers for ages 6 and 8. Appealing colours and styles. SPECIAL!
29c

Boys' Pullovers
Polo collar style with button trim, and tie. Fawn marl. Powder marl. Cotton. Sizes 24, 26, 28.
49c

REGENT LEAD PENCILS 3 for 5¢
MAPLE LEAF PENCILS 3 for 10¢
H.B. MIKADO PENCILS Each 5¢
CARTER'S INK This popular brand, only 10¢
Mechanical PEN AND PENCIL SETS Metal, silver finish 15¢
WORK BOOKS Leatherette covers. 64 pages 5 for 10¢
RYTO INK Right for fountain pens 10¢
PENCIL POUCHES Contents: five pencils 15¢
SCHAEFFER SKRIP 3 shades of blue to choose from 15¢
CARTER'S CICO LIQUID PASTE 15¢
SCRAP BOOKS Generous size. Fancy cover 10¢

EXERCISE BOOKS
Ruled with margin. 28 pages each. Zeller's low price ..... 12 for 25c

72-PAGE SCRIBBLERS
Every schoolgoer needs a supply of these. Only ..... 12 for 25c

QUARTO BOOKS
Ruled; with margin. 64 pages each with leatherette covers ..... 6 for 25c

100-PAGE EXERCISE BOOKS
Smooth ruled paper with margin. Only, each 5c

260-PAGE SCRIBBLERS
These giant-sized scribblers are very special! Each 5c

NOTE PADS WITH BRIGHT COVERS
40 pages to the pad. Only ..... 6 for 5c

Shoes For Small Folks
BLACK CALF PATENT
A wide range of sizes
Sizes 6 to 7½ Sizes 8 to 10½ Sizes 11 to 3
Pair 1.59 1.79 1.98
STRAP SHOES—OXFORDS
Gunmetal and Patent Oxfords and Patent Strap Shoes in sizes 8 to 2. Constructed for comfort and durability. Pair, only 1.09

Full Length Stockings
GROUP 1: Ribbed cotton stockings, popular fawn shade, in sizes 5 to 10. Pair, only 15c
GROUP 2: Ribbed wool stockings, reinforced with cotton. Fawn. Sizes 5 to 10. Pair, only 29c
GROUP 3: Rayon and wool mixture hose, ribbed. Fawn. Sizes 5 to 9½. Thrift-priced ..... 29c to 39c

READY TIED
BOYS' TIES: Stripes, check and novelty patterns in great variety. Elastic neckband. Only 19c

CAPS
All-wool tweed caps. 8-piece style. Lined. Zeller-priced 39c

BELTS
1¼-inch wide grained leather, in black, brown. Tongue buckle. Each 24 to 30 .... 19c

Clothes That Will Outfit the Boy Smartly for School

BROADCLOTH SHIRTS
For Ages 12 to 14: Well styled, good looking shirts. Durable and tubfast. Fancy patterns. Zeller-priced 59c
Sizes 11 to 14½: Made of high-count broadcloth, collar-attached styles. Pocket. White and fancy patterns 79c

Broadcloth Blouses
Sizes 11 to 13½: Fancy broadcloth blouses with full yoke. Interlined cuffs. Collar attached. White and fancies. Zeller-priced 59c

Boys' Pullovers
All-wool pullovers with V neck. Ribbed cuffs and waist bands. Sizes 24 to 34. Navy, royal and maroon. Each 89c

Suspenders
Fancy striped. Rayon elastic web. Leather ends. Various sizes and prices .... 15c to 25c

KNEE PANTS
Tweeds and Cheviots in sizes 24 to 28. Greys, browns and blues. Quality and low price combine to make this outstanding value. Zeller-priced 79c

"LONGS"
Sizes 28 to 36. Blue cheviot. Also grey and brown tweeds. Finished with pocket and five belt loops. These long trousers, at Zeller's, only 1.59

BREECHES
Whipcord and corduroy breeches, reinforced at seat and knees. Some with leather knees. Sizes 24 to 34. Zeller-priced 1.49

Pullovers
All-wool. Polo collar and military collars styles, in royal, maroon, wine, lighty navy, with jacquard trims. All with zipper. Zeller-priced 1.00

TWEED! CHEVIOT Breeches
Grey and brown tweeds. Blue cheviots. Lined. With 2 pockets and five belt loops. Sizes 25 to 34. Zeller-priced 1.29

Boys' Hankies
With colorful borders. Only, each 5c

Slated for SCHOOL

"Popeye" and "Treasure Island"
PENCIL SETS
"POPEYE" Pencil Box with ruler, penholder, pencils, crayons, pen nib, eraser. Set, Zeller-priced 15c
"TREASURE ISLAND" Pencil Box with drawer and contents consisting of 15 pieces. Set 25c
"POPEYE" Pencil Box with drawer. Contents: ruler, 4 pencils, 1 penholder, 6 crayons, 1 protractors, bank, pen nib, eraser, drawing lesson. Set 39c

Hose for the School Girl
CELANESE HOSE—Smart durable hose for the school miss, semi-fashioned, in shades of vanity, trutan, saunter, smoketone and gunmetal. Sizes 8½ to 10. First quality. Pair 29c
CREPE HOSE—Sheer but long wearing in regular and knee length. All popular shades and sizes. First quality. Pair 49c
CHIFFON HOSE—Circular chiffons in regular and knee length. New Fall shades. All sizes. Perfects. Pair 39c

SCHOOL BAGS
COVERT CLOTH SCHOOL BAGS, rubber lined. Bound at edges. Pouch pockets. Leather strap fasteners. Size 13½ by 10. Zeller-priced 49c

BOYS' GOLF-STYLE HOSE
WITH "LASTEX" CUFFS: Cotton golf hose in popular shades. Sizes 7 to 10. Pair, only 19c
WITH "JACQUARD" CUFFS: Wool and cotton mixture hose with Jacquard design cuffs. Various colours. Sizes 7 to 10. Pair, only 39c
WOOL GOLF HOSE: reinforced with cotton. Grey, blue, fawn—with "Lastex" Jacquard designs cuffs. Sizes 7 to 10. Pair, only 49c
WITH FANCY CUFFS: Shoddy mixture, in grey, brown—with attractively coloured fancy cuffs. Sizes 7 to 10. Pair, only 25c

Girls' Plaid Dresses 1.00
For Ages 8 to 14 Lovely tartan plaids: Brodie, Buchanan, McBeth and Cameron clan patterns. Various styles, including zipper front and Peter Pan collar models. Pleated skirts. Belted. Charmingly colourful and girlish. Practical too—and inexpensive!

FROCKS FOR AGES 7 to 10
Scotch plaid dresses with long sleeves and contrasting trim on collar, cuffs and mock jacket. Pleated skirt. Belted. A variety of colour combinations. Only 1.59

FOR MISS 8 TO 14: COTTON TWEED FROCKS
Lovely long-sleeved styles. Self collar and inset in front. Trimmed with wooden buckle and buttons. Some with pom-pom trimmings at collar. Colours: red, blue, green, brown. Zeller-priced 1.00

HANDKERCHIEFS
White cotton with printed colored borders, 10" x 100. Ea. 2c
White cotton with woven colored borders and spoking in assorted designs, 10 x 10. Each 3c
White linen handkerchiefs. 10½ x 10½. Each 5c

Classroom Classics

White Middies
For ages 8 to 14. Made of jean cloth, with navy or copen drill collar. V-neck, with lacing. Pockets. Zeller-priced 79c

'Wings of the Morning' DRESSES
Smart Old Colony floral prints with 18" zipper front, self collar, puff sleeves and circular skirt. Four color combinations with light grounds. Sizes 8 to 14 years. Each 1.59

PULLOVERS
● All Wool. ● Sizes 28 to 34
Pullovers like these are comfy, cute and practical for school wear. Fancy stitch designs. Contrasting stripes on front and collar. Some with panel effect and lacing at neck. Long sleeves. Colours: red, navy, brown, rust, coral, turquoise. Zeller-priced 1.00

WOOL CREPE SKIRTS
Red, royal blue, brown—made with attached bodice. Pleats in front and back. Delightfully right to wear with colourful sweaters. For ages 8 to 14. Zeller-priced 1.00

PLAID SKIRTS
Pleated skirts of colourful tartan plaid. Made with attached bodice. Pleated. For ages 7 to 14. Zeller-priced .. 79c

FASHIONS FOR THE CHIC MISS SENIOR!

Smart Frocks For Clever Missies
Rough crepe dresses, featuring the chic Fall Fashion touches that will be so dear to the heart of the growing-up girl, because they're smart and new! A delightful variety of neat styles, correct for school and right for parties. Colours: black, brown, navy, wine, blue and rust. Sizes 14-20. Zeller-priced 2.88

Angelskin Slips
For ages 12 to 16. Lovely angelskin slips, bias cut—with shaped adjustable shoulder straps. 3-in. lace trimming. Colours: white, pink. Zeller-priced 59c

Silk Stockings 69c pair
Service-weight Stockings for every day. Chiffons for parties. That's the choice of the smartly turned out Senior School Miss! Zeller's features F.F. Service and Chiffon Hose in new shades, at a Thrift Price!

SPORTSY TWEED COATS
We recommend one of these coats for the smart School Miss! They're good looking, well made—and have a trim sportsy charm that is just right for school wear. Made of all wool Tweeds and Fleececloths. All Fall colours. Sizes 14-20. A variety of styles to select from. Zeller-priced 10.95

Zeller's Low Prices Help You to be "Smart"

Travel Tweed Dresses
Extremely good looking dresses for school wear. Assorted colors. Sizes 14-20. See them in Zeller's Dress Section. Only 1.88

GIRLISH HATS
Head Sizes 19-22
Styles include: Rollers, Poke Bonnets, Off-the-face Rollers, Scottie Rollers—made of splendid quality Wool Felt. Flower, ribbon and feather trimmings. Colours: navy, red, green and royal. The size range includes half sizes. Zeller-priced 1.00

Growing Girls' SHOES
Several smart styles in black and brown, low heels and wide toes. Very comfortable and very serviceable. Sizes to 7½. Thrift-priced 1.98 to 2.95

"Going Away To School?"

If your school is "away from home", you'll be needing many "extras" in apparel for your "toilette." Check this list! Have you forgotten anything?

BATH TOWELS
Heavy Jacquard towels, about 20 x 40. White with colored borders, solid colors or rainbow designs. Each 24c
SUIT CASES
Carson's Travelette. Black and brown, strong, sturdy case with imitation leather covering, piqua lined, with rack which holds about six dresses. Each 4.98
RAYON UNDIES
Visco suede and mell suede bloomers and panties, heavy quality, lace trimmed and tailored styles. Small, medium and large sizes. Each 49c
BOYS' PLAIN AND FANCY BROADCLOTH PYJAMAS
Kite front styles. Sizes 26 to 34. Zeller-priced 1.00
BOYS' ATHLETIC SHIRTS
Made of white ribbed cotton. Sizes 24 to 34. Zeller-priced, only 25c
BOYS' TWEED CAPS
All-wool Tweed caps in various styles. Made with unbreakable peak. Various colours and patterns. Zeller-priced 69c

THINGS To Tuck Into a Travel Kit
TOOTH PASTE
Ipana. Good for tender gums. Tube 43c
TOOTH BRUSHES
Dr. West Economy Brushes. Each 19c
FACE CLOTH
12 x 12. Jacquards. 3 for 25c
TALCUM POWDER
Several kinds. Large tins 15c
DRESSING COMBS
Course and fine. 8¼-inch 15c
WAVE SET
Dr. Ellis. Large bottle 15c
TOILET SOAP
Woodbury's and Lifebuoy 3 for 25c
FACIAL TISSUES
Zeller's
150 sheets 16c
450 sheets 23c

BOYS' COMBINATION
White balbriggan, buttonless athletic style. Sizes 24 to 32. Suit 49c

LADIES' RAYON PYJAMAS
Fancy stitch rayon in rose and ice blue. Two piece. Russian neck style with appliqué trim. Small, medium, large sizes. Each 1.00

SILK SATIN SLIPS
Fine quality, bias cut lace and faggot trim. White and tea rose. Sizes 32 to 42. Each 1.49

CREPE HOSE
Noted for long wearing qualities. Sheer crepe hose, full fashioned in plaza beige, moondusk, swanky, saunter, smokemist. All sizes. Pair 89c

MAKE BACK-TO-SCHOOL CLOTHES
Your school-girl daughter needs so many things for school. Why not make up a few dresses for her, from these low-priced, fashionable materials?

Dress Crepes
36 inches wide. A complete assortment of new fall colours, including black, brown, navy, wine, green, mulberry and blue. Will make up into lovely frocks for "Best Wear." Yard, only 49c

Tartan Plaids
36 inches wide. Royal Stewart, MacKenzie, Cameron, Brodie and Erroch clan plaids. Fashionable. Excellent quality. The colours are woven. Zeller-priced, yard 37c

Girls' Navy Serge Skirts
Made with 8-button detachable bodice, for ages 7 to 14. Pleated. A favourite with schoolgirls, because they look so smart with middies or sweaters. Zeller-priced 1.00

TIES
Four-in-hand Neckties for the young lad; in gay patterns. Great variety to select from at these low prices 19c, 25c

Boys' Part Wool Pullovers
Neck style. Popular plain colours with bright trims at neck cuffs and waistband. Sizes 24-34. Zeller-priced 79c

Girls' Pullovers
Long sleeve cotton pullovers in red, royal, maroon, nile powder and coral two-tone contrasting stripes, ribbed waist band and cuffs, round neck with cord tie or jabot. Sizes 26 to 34. Each 59c

The Examiner

The Peterborough Examiner, published each evening by Peterborough Examiner Limited. Office Hunter and Water Streets, Peterborough, Ont.

Subscription Rates: 15c per week in city, delivered by carrier; $4.60 per year by mail to outside points.

Members: Canadian Press; Audit Bureau of Circulation; Canadian Daily Newspaper Association Empire Press Union.

H. L. GARNER, Managing Director.
A. B. KENNEDY, Managing Editor.

'PHONES: Editorial 1601—Business Office 1600. Private Branch Exchange to All Departments.

THURSDAY, AUGUST 26, 1937

The Ideal War

One is ready enough to believe there are many people in Japan who have no heart for the war in China. The militarists were well beaten in the last election, but that seems to make no difference. They have the power they want in their military machine.

It may be a useless suggestion to make, but we would be much in favor of some plan by which those who want war, who plan for war and who profit by war would have to attend to the fighting when war came.

There are a number of places in the world where plenty of space could be found and prepared and there the devotees of war could meet and make their own arrangements. They could bring all their new and most favored equipment; they could cause to be brought small guns and large ones, poisonous gas if they desired it and all manner of things which kill people in great numbers and do it quickly.

Those who work for the purpose of developing a more deadly gas would of course be required to be there to demonstrate it; shareholders of armament firms who wanted to have their newest equipment shown to advantage would have a special corner where they could stand to show that their equipment would do just what is claimed for it.

Then the sword rattlers and the leaders who look upon the cradle as the breeding place for the army and nothing else would have preferred positions. They would be put well out in the front where machine guns, artillery projectiles and bombs from aircraft as well as gas would have full opportunity to demonstrate what actually does happen in case of war.

But this battle would have to be fought only by those who profit by war, who plan for war and who claim they glory in war. The rest of the folk if they cared to do so could be present at a safe distance to try and see what took place. That is our dream of an ideal war, for there would be so few arrive to participate and it would soon be over.

Making Sure Of It

When a man catches a big fish and then relates his experience to his friends he is apt to find his audience in a skeptical mood. Particularly if the fish is large. Evidently Julian Bedore, one of the veteran fishermen of Marmora is well aware of that weakness in human nature.

Our Marmora correspondent relates that on Tuesday of last week Mr. Bedore took a 15-pound maskinonge just below the dam at 7.30 in the morning. On the following Tuesday morning, same place and same split hour Mr. Bedore fished once more and took even a larger fish. And after getting it from the water he did something which shows how well he knows how to fortify his own fishing stories.

Mr. Bedore did not merely estimate the weight of the fish nor did he measure it as a woman might a piece of calico by holding one end to her nose and stretching it out at arm's length and calling it a yard. Not at all. Mr. Bedore went and put the fish on the scales at Sweet's store and found it weighed 20 pounds, and those scales being in a store would be correct because the government inspector is apt to come in at any time to look them over.

When it came to taking the measurements Mr. Bedore was not content to measure with a broom handle or the tape line from the sewing basket. Not a bit of it. He secured a tape line such as surveyors use and a thing like that tells the truth, the whole truth and nothing but the truth. Thus it was established the fish weighed 20 pounds and was 46 inches in length. We are somewhat lost in a form of admiration for a man who established the weight and length of a great fish with such mathematical exactitude. No one in the community can raise a smile or bat an eyelash when a fisherman of such methodical habits relates his 1937 experiences.

Those Unknown Relatives

Mrs. Ida E. Wood died in a New York hotel five years ago, and in the ordinary course of events nothing more would have been heard of her. But she happened to leave $85,000 of an estate and there are men and women from almost every state across the line, from Canada, Newfoundland, England, Ireland and Scotland who say they are related to the late Ida Wood.

There are by actual count 1,019 of them and many of them are now represented by lawyers in the court at New York. In the first day 74 claimants were eliminated. They didn't have a chance.

After the death of her husband, Mrs. Wood quit a life which had been filled with social activity and looked after his business interests and by careful speculation she added to the fortune of her husband. When the crash of 1929 came she was out of the market in time. When the subsequent closing of banks came she lost money and also lost faith in banks, after which she kept great sums in her hotel room.

One strange feature of the case is that of the 1,019 persons who claim to have been related to Mrs. Wood, not one knew her personally. Apparently no door of all these said-to-be relatives had ever been opened in a friendly way, nor had there been a friendly gesture which would have indicated a desire to have the lady come and stay for a spell in order to break the monotony of living alone in a New York hotel. Whether she wanted to see any of them is not known, nor is it recorded that any ever called on her or had any correspondence with her even to the extent of a postcard.

And yet there are 1,019 people, now that the estate is up for settlement who are keen enough to enter their claims as being entitled to participate in the sharing of the dollars she left behind. A strange commentary on human nature it is. Mrs. Wood would have been much better advised had she spent most her money when she was alive rather than have over a thousand money grabbers reaching for her possessions after her departure.

Making Cities Quiet

The Board of Health is going to make Hamilton a quiet city. The last census gave it a population of 155,000, but since 1931 it has probably increased. Hamilton may by now have 170,000. And the Board of Health is going to make it quiet. Or quieter.

Loud speakers will not be allowed to go about the streets and "sound" trucks must obtain permission from the chief of police. Radio sets which disturb the community are out, and even the backfiring of an auto is liable to result in the prosecution of the owner.

Horn-blowing, the rattling of materials piled on trucks and the voice of the hawker must be stilled. Boys selling newspapers on the streets must use caution in the volume of endeavor which becomes evident in the voice. Barking dogs, crowing roosters and cackling hens are all matters upon which the court may be asked at any time to pronounce. Even the steel-tired buggy must proceed with caution. If the horse drawing the contraption goes faster than a walk then the by-law is being contravened.

And who under the sun is going to enforce all these regulations? If a horse hitched to a steel-tired buggy jogs along the city street faster than a walk what are they going to do about it? If a truck bearing a load of steel or other material is driven over a pavement which is rough or over a section where street car tracks cross, who is there to say that a degree of noise could be avoided? And if a hound wishes to bay at the moon what wise man can arise and say it should not be done? Hounds have been doing such things long before Hamilton existed.

When a community grows to sizeable extent there is bound to be noise. At best [illegible] rather an unnatural method of exi[illegible] where thousands of people become [illegible]dled together in a comparatively small area. The sound truck of course is a blatant and an artificial thing deliberately maintained for the purpose of making a noise, and it should be chucked and kept chucked. But every time a city adds another family there is an additional source of noise; more feet on the pavements; more voices speaking and an additional car churning its way down the street and tooting its horn perhaps for the best and sanest of reasons.

Nearly every city of size has now and then tried its hand at the business of creating quietness, and there has been no great change. As a city grows in size it also increases the amount of noise it creates.

Press Preparedness

The extent to which the Japanese press has in the past been a free press within the usual Occidental meaning of that term is phoblematical, but in the preparation of the Japanese public mind for the present aggression in China Japanese newspapers were left in no doubt as to what the militarist chieftains expected of them.

Editor and Publisher magizine carries an article based upon information obtained from a newspaper correspondent who has just returned from Japan, which makes instructive reading. For example:

"Every publisher and managing editor was called to army headquarters on July 12 and given instructions on how to handle the North China story and they were told how to write editorials, stressing the unity of the nation in support of the army's program. So far no one has found any business men supporting the North China campaign. Every newspaper was instructed to start a campaign for cash and comfort kits and employees of the paper, although opposed to the army, were forced to contribute. This campaign was featured in all the papers in order to emphasize on the public's mind that the papers were with the army. As a matter of fact, the papers were the ones which campaigned against the army in the last election, which went 45 to 1 against the military."

In addition to this pressure on domestic journalists, all foreign correspondents in Japan are subject to surveillance and have, on the same basis as Japanese editors, received instructions from the Metropolitan Police Board of Tokyo on what points should be "borne in mind in all editorial work." Correspondents are warned against items that are "liable to give the impression that the Japanese are a bellicose people or that Japanese foreign policy is aggressive" or that "bring about alienation of the people from the army."

This is militarism and dictatorship in action, not during a war or even during the hostilities of an undeclared conflict It was done to prepare the Japanese public mind for what was about to happen in and to China.

A Farmer's Investment

There was an announcement recently in a weekly paper of an auction sale of farm implements in Oxford county. There was nothing unusual about the notice or the sale itself, but it gave some idea of the amount of equipment which had been used on this farm. The Examiner made inquiries from dealers in farm implements with the idea of finding out what would be required to replace this equipment. That is, if a person were starting in to farm how much cash would he require to have at his disposal all the equipment which was being offered at this sale. The prices given may very a few dollars from the actual list prices of today, but they are approximately correct. It worked out this way:

Two walking plows at $20	$ 40.00
Spring tooth harrows, three sec.	50.00
Diamond tooth harrows	40.00
Land roller	70.00
Seed drill 13 disc	150.00
Hay loader	140.00
Hay tedder	65.00
Fordson tractor and plow	1200.00
2-row corn cultivator	50.00
2-wagons, $75 each	150.00
Hay rack	25.00
Corn binder	225.00
Grain binder	250.00
Cream separator	125.00
3 sets harness	100.00
Set of sleighs	50.00
Scales	40.00
Grinder	75.00
Fanning mill	40.00
Mower	100.00
Total	$3325.00

There were also a number of lesser things, all of them useful and necessary on which no price has been placed in the above list. They were whiffletrees, neckyokes, milk cans, light wagon, forks, shovels, and so on. One farmer to whom the Examiner showed the list said it was perhaps just an average amount of equipment, and he mentioned several pieces of machinery he was using which were not on the list.

In addition to farm machinery it would be necessary to have stock, but on that point the Examiner found a decided variance of opinion regarding what was necessary to make a start. Horses, cows, sheep and pigs were all needed it was agreed, and we found no one who said a man should go with less than three horses and there were others who urged if he were going to start at all he should not do so without well-bred cows and pigs. So we place the starting figure around the $1,500 mark, and in doing so admit it is open to discussion. So that would bring the farm investment for live stock and implements up to $4,500, and that price does not include of course the farm itself and the buildings.

It would seem then that taking up a farm is not as simple as it may sound. When a farmer buys implements he is dealing in something which constantly decreases in value, and each year brings him closer to the time when he will face expenditure for replacement.

NOTE AND COMMENT

Quiet day in Moscow when a few more of the dear comrades have not been liquidated.

In figuring on what is going to take place in the war between China and Japan it is well to remember there are 60,000,000 Japs and 400,000,000 Chinese.

New York authorities agree it makes no difference whether one pronounces it "tomayto" or "tomahto." The best way is to pronounce it tomato.

A new device has been brought out which lands planes during a season of fog. Such a contraption might be handy for politicians during the provincial campaign.

HE STUCK

(By A. R. K.)

¶ I met with Archie yesterday, for now and then he gets away, and always calls on me; and Archie talked of stock and trade, and of the progress he had made, he's busy as can be.

¶ And Archie talked of things back home, how he was fixing up his home, he spoke of folk I knew; and I could follow as he'd talk, and go with him down every block, just like I used to do.

¶ It must have been round ninety-four, that Archie started in the store, he peddled parcels then; and nearly all the boys left town, and they named Archie for a clown, he would not follow them.

¶ And they'd come back for holidays, and laugh at Archie and his ways, there was no chance for him; the little town would never grow, besides the place was far too slow, his wages were too slim.

¶ But Archie learned to know his store, and folk dealt with him more and more, and they all liked him too; the man who owned it quit one day, he'd laid a tidy sum away, enough to see him through.

¶ That was some eight years gone last spring, and Archie's up and bought the thing, that's how he got the store; they used to laugh at Archie once, and named him for a clown and dunce—they don't do that no more

You may find it HERE

SPRINGING from the desire to make work by altering old homes a nice racket has been exposed in New England. Salesmen come and suggest the home be made over and the cost will be nothing because the parties interested want to take pictures before and after and during the making of the changes for advertising purposes. A contract is signed and the work proceeds. When it is finished the home owner finds he signed a contract by which he has to pay for all the alterations, by which time the salesmen have gone off to other fields.

✧ ✧ ✧

United States farmers are certain they are going to have an income of ten billion dollars for 1937, and a quarter of it is because of the failure in much of the wheat in the Canadian west. Speculators in the stock market, noting such things, are said to be turning their attention to farm implement companies and mail-order houses.

✧ ✧ ✧

Prediction is also made that rents are going to advance pretty much all over United States. Why? Because the country is known to be short to the extent of 3,000,000 family dwellings. Increased costs of labor and material are slowing down the building programme and the house shortage will remain.

✧ ✧ ✧

Expect Strikes This Fall.

OBSERVERS say to look out for a wave of strikes in the textile industry of the south this fall. Reason? Just this—the situation in New England is pretty well in hand and organizers of the Textile Workers have been busy in the south for weeks. They will soon be ready for action.

✧ ✧ ✧

Some idea of the business which makers of armaments are doing can be gathered from this: Bren machine guns, which Britain was going to use to replace the old Lewis models, have been on order for two years but have not been delivered in quantities. Army continues for the most part to practice with the Lewis. Bren is reported to be much superior.

✧ ✧ ✧

May be some trouble in France this fall in the way of strikes, and the reason is given this way: There has been a persistant scaling down in relief allowances and a continued increase in the cost of living. There is little or no mention of the fact in French papers, but the stay-in strike is still operating there, and that is where it started. One such strike in a Paris plant has been going on since April.

✧ ✧ ✧

It Served His Purpose.

TWENTY years ago Oscar Peterson of Center City, Minn., bought a model T Ford. Recently it was sold having been driven only 5 9-10 miles during that time. Mr. Peterson explained he bought it at the time because he did not want to be pestered with any more car salesmen.

✧ ✧ ✧

In Katonah, N. Y. employees of the bank have been forced into the vault while the place was being robbed. Now the bank is taking no more chances and has installed a ventilating system in the vault.

✧ ✧ ✧

From Dickateen, Tenn., comes the story of the town drunkard who says "he felt a good drunk coming on." He appeared before Judge Robert Clement and paid him $7.50 in advance on the fine he was sure would be imposed. It was.

✧ ✧ ✧

Theodore Dreiser, 65, New York novelist, had his tonsils taken out in the New York Infirmary for Women and Children because his lady doctor prefers to do all her operating there.

✧ ✧ ✧

She Sent In the Alarm.

MRS. ANNE WILSON boarded the train at Kalamazoo, Mich., to go to Chicago. After being on the train for an hour she remembered she had not turned off the electric curling iron. She wrote a note and threw it out the window asking the finder to notify the Kalamazoo fire department. That was at Niles, Mich. Note was picked up and the Kalamazoo fire department arrived at the home in time to prevent a blaze.

✧ ✧ ✧

Verdict of Judge George Baer in Cleveland was that the family of Henry C. Wakeman, travelling salesman who died when he slipped on a cake of soap in a hotel could not collect industrial compensation. It is not stated that taking a bath is part of the duties of a salesman.

✧ ✧ ✧

Hard to believe but a snake "cannot be charmed" says an expert. Not even by the fakir's musical notes. The Hindu merely moves his body and the snake follows the movements. Snakes have no sense of hearing.

✧ ✧ ✧

The eagle, king of the air, is afraid of the kingbird, a pugnacious little fellow only nine inches long, utterly without fear. His only weapons are a sharp beak, swift darts and an enormous amount of courage.

✧ ✧ ✧

The John Brown System.

JOHN BROWN in the eighteenth century invented a system of medicine which was quite simple. The patient had too much bodily excitement or he had too little. If he had too much the John Brown system decreed he should have opium; if he had too little he was given alcohol. John Brown, the inventor, tried it both ways to excess and died as the result.

✧ ✧ ✧

Only five per cent. of the vast population of China will submit to the treatment of doctors trained in the west. The rest prefer the rather ineffective care of the old-fashioned herb doctors.

✧ ✧ ✧

Cubebs were once used as a medicine for asthma, fever and hysteria.

✧ ✧ ✧

Saccharin was discovered by accident. A chemist who had been experimenting with some antiseptic compounds to wash his hands before eating and then it was that he noticed the sweetish taste.

WELL TRAINED

"He's so polite. See how he dismounts when he speaks to a lady."
—Humorist.

Warns Against Cancer Cures

Safest Way Is Not to Believe Them; People Ready to Buy Anthong.

(Kansas City Times)

VICIOUS quacks and food faddists are taking advantage of the scientists' uncertainty about the causes of cancer and are preying on its victims, declares Dr. E. V. McCollum, Johns Hopkins biochemist. Warning against buying advertised "cures" and against blaming innocent foods, he writes in McCall's for September:

"Today the death rate from cancer is higher than it was a generation ago. As a major cause of death in this country, cancer has moved up from tenth to second place, until only the various ailments of the heart and blood vessels surpass it in killing power.

"Still, in the darkening picture, there are certain rays of hope. Little by little, from laboratories here and there around the globe, are coming clues that, taken together, like the fingerprints and strands of hair in a detective story, give us a clearer suspicion than we have ever had before of the identity of the killer.

"The tragedy is that at the same time charlatans are taking advantage of scientists' honest uncertainty to mislead the public. Ruthless individuals are advocating and too often selling worthless nostrums as 'cures.' Others, more misguided than malevolent, are throwing unwarranted suspicion on various foods as cancer-causes.

"There is just one way to treat a claim of either sort: don't believe it. Refuse to deprive yourself and your family of essential foods to satisfy a faddist's whim. And as you value your purse, peace of mind and chances of recovery, do not purchase any advertised cancer cure!"

Giving Answers to All Questions

Cow In Pasture Found Chewing Bones; Land Which Contains Much Nitrogen.

(Family Herald and Weekly Star)

CATTLE

J. M., Ont.—Heifer has a cluster of warts on the chin and neck. Applying Castor Oil has done little good.

Ans.—Warts are seldom contagious but it is safer always to keep affected animals from coming in contact with others. Clip off with scissors and apply Tinct. Iodine.

INFECTIOUS EYE DISEASE

E. M., Ont.—Cattle have been getting watery eyes; white scum forms and they go almost blind. Recover in about three weeks.

Ans.—An infectious disease. Isolate affected animals. A vaccine might prevent the spread of the disease. Consult your local veterinarian.

CHEWS BONES

W. B. M., Ont.—Cow in pasture chews at bones.

Ans. — Give one tablespoonful steamed bone meal twice daily.

LAME IN JOINTS

E. R. C., N. S.—Young cow in good condition gets lame in one leg at a time.

Ans. — Give one tablespoonful steamed bone meal twice daily on some bran. The milk can be used.

HORSES

L. S. A., N. S.—Young horse has developed a deep sore under the collar pad which is getting worse in spite of various treatments.

Ans.—Clip othe hair, wash daily with one tablespoon Javelle water to a quart of water and apply healing powder. The horse can be worked by using a wide breast collar.

WOUND DOES NOT HEAL

W. F., Ont.—Horse injured the leg, which was sewn up. It became so swollen that the stitches burst and the wound does not heal.

Ans.—Apply Pine Tar daily.

MOON BLONDNESS

D. L., Ont.—Young gelding has occasional eye trouble when he appears to be blind.

Ans.—This is moon blindness and will become permanent.

SUCKERS NO GOOD

W. E. B. C.—Would suckers from cherry and plum roots be any use if planted?

Ans. — The suckering growths which are springing up from the roots of the old plum and cherry stumps are coming from the stocks on which the original trees were grafted, consequently you cannot use these in setting out a new orchard. You could however use these as stocks on which to graft approved varieties. You may expect smaller fruit on an aged tree but it may not be age so much as the want of proper nourishment. Take local expert advice in this connection.

ROSES IN CEMETERY

G. A. S., Que.—How can I get rid of wild roses in a cemetary?

Ans:—As the wild roses are springing up all over the cemetery, the only practical means of eradication is to grub them out and to keep on doing so. This means constant grubbing throughout the entire summer thereby preventing growth and as a plant must make growth in order to live, if this is prevented the plant must die. To apply any chemical to kill them would also kill the grass or anything growing nearby.

LOWLAND GARDEN

M. M. M., N. B.—Garden is planted on lowland, a heavy rich soil. Plants produce much top but are not very fruitful.

Ans.—Low lying soils such as yours are usually high in nitrogen but lack phosphorus and potash, hence the strong leafy growth. In future do not apply any barnyard manure until such time as growth indicates the necessity for such, meanwhile apply superphosphate and potash, the former at the rate of 500 lbs. and the latter at 300 lbs. to the acre.

APPLE NOT BEARING

J. P., N. B.—Planted grafted apple tree five years ago but it has had no fruit. It seems to be growing well.

Ans.—Your apple tree must be a variety which takes a longer period of time to come to a fruiting stage. If it is growing fairly well as you say it is, there is nothing you can do but let nature take its course. Have some local fruit expert look at your tree, for while you may think it is growing fairly well, he may think differently.

BANTAM CORN YIELDS

K. G. H., Ont.—How many bushels of shelled bantam corn are produced from an acre?

Ans.—Crops vary considerably but an average crop of Bantam sweet corn runs around 25 to 30 bushels to the acre (that is cobs). As a bushel of cobs weighs approximately 72 lbs. and the shelled seed about 56 lbs. the bushels per acre are the same on that basis.

"Do Not Blame My Pedigreed Sow"

Did Not Aid In Glutting Bacon Market Produced Litter of Four and One Died.

By Rusticus in Stratford Beacon-Herald

WRITING about conditions as they are out here on the farm is about the most discouraging job we know of. Seldom is the weather just right, and if the weather did behave, then no doubt we could find something else to howl about.

A few weeks ago we wrote something about there being a need for rain. Our pastures, roots, ect., were suffering and a nice shower would have been most welcome. To-day we are almost ashamed of that article, because the rain did come, and our crops are suffering more from the wet than they did from the drought. An old farmer friend summed up the farmers' wishes very well when he said: "we need a dry summer when everything grows good." Unfortunately, drought and good crops do not go well together. Nor yet a bountiful harvest and wet weather.

The 1937 harvest is going to take some patience to get it stored away. Those stooks are going to have to be laid out, turned, and in many cases, if the rains keep up, restooked. Any grain cut a bit on the green side that got wet before the straw had dried out, has turned mouldy on the inside of the sheaf. How some of those sheaves are going to be dried out ready for the thresher is something we shall have to learn. No doubt time and sunshine will do the trick. Barley straw, once it gets well soaked, is difficult to dry and there is much barley still in the field.

It would be very difficult to estimate at this time just what loss in grain is going to result from wet weather. That there will be a loss is certain. There will be some grain shelling when stooks are upset, and there will be considerable loss in those molded and practically rotting sheaves. But the weather will become settled, the sun will shine and we will get that grain into the barn yet. At least we cannot remember a year yet when we did not, though there has probably not been a more trying harvest season in many years.

✧ ✧ ✧

Early in the summer we attended a field day of the Yorkshire Swine-Breeders' Association. The result was that we came home with a young sow with a fancy pedigree, that told us of generations of what they call advanced registry breeding. Now, to qualify in advanced registry a sow must raise a goodly number of young, and they must finish and dress out well at a reasonable age. The idea is all right and generations of careful selection should produce a prolific strain of well-doing pigs. If that were not the case, then all our pedigrees and selective breeding would be for nought.

On the other hand there came the day when this young sow presented us with a litter of young. Normally we had a right to expect eight or ten wee porkers. Surely a sow from ancestors that came from Sweden and England could do that well. Imagine, then, our surprise when there were but four youngsters in the pedigreed litter, and one of those failed to survive the first hour of life! Just about the time those little pigs were born the hog market went into a nose dive that brought prices down about a cent a pound. That is why we hasten to write this article so that the readers of these farm notes may not pin the blame for lower hog prices on that sow of ours. She is not the one that caused any over production. There has been enough verbal abuse coming her way without her having to take the blame for something she is not guilty of.

Hard to Believe How Time Flies

AUGUST 26

1907: Old fire hall being remodelled to provide new offices for city officials including assessors who keep their books in their homes.

Masquerade ball at South Beach and Court Chemong I. O. F. announce picnic to Idyl Wyld for Labor Day.

Shades of the old musical comedy nights, "The Land of Nod" is coming the Grand.

More than 100 insurances men visit Peterborough and Lakefield for convention; were guests of Hon. George A. Cox at Stoney Lake.

"Yeb" Flaherty pitches Peterborough to 14-6 victory over Cobourg.

1917: Sergeant Norman Saxby of the 93rd battalion reported injured in France. He was one of three brothers who enlisted from Peterborough.

Winnipeg reports 12,500 harvest hands have passed through the city this season for the wheat fields of the west.

Kitty Gordon star of movie bill at the Empire Theatre on Charlotte Streets. The Royal and Strand were other movie houses in the city.

1927: R. A. Brown, manager of the Nashua Paper Company, is being transferred to the company's branch at Middletown, Ohio.

Arthur Johnston's stallion Armadale won the 2.15 class race at the Ottawa Exhibition in three straight heats with 2.10 1-4 his best time.

New barns at "The Hawthornes," Allan B. Mann's farm home in Smith completed and scene of concert and barn dance.

To the Editor

BUILDING A CITY

Editor Examiner:

Sir: This is no new subject but as we are living in changing conditions and our viewpoint regarding former things and conditions is subject to change. We think of our many cities large and small and in every case we expect to find a slum district where the poor class of men and women are forced to live in unfavorable conditions, where in some cases squalor and filth exist and is the breeding places of many forms of crime. The question might be asked is it necessary that these conditions should exist.

Are we not all human creatures alike in many respects and also different in many things?

On one hand there is a thought that no one should be forced to live in such unfavorable conditions, and something should be done by those in authority or by those who are in a position to help, that these unfortunate people may be recognized and given to feel that they may have some ability to contribute toward the building of a greater city. What an inspiration to higher thinking, an individual will receive when someone places confidence in him.

On the other hand there may come a protest against citizens contributing to slum dwellers thinking that poverty and all its attendant evils are enevitable in the building of a city We need men and women of wealth with strength and knowledge and a strong conviction of that which is right, man and women whose hearts are touched with the spirit of fraternity having a pride in fair play and of doing right, man with man.

Brick and concrete, industry and organization, churches and schools are recognized things and are indispensable to city growth and development. But the thought life of its people is the far reaching asset in the building of a great city.

The true function of every citizen is to have pride in citizenship.

THOS. E. SARGENT.

Peterborough, Ont.

"We must not be lulled by any sense of false security." — President Roosevelt.

WESTMINSTER fireproof HOTEL

A quiet, artistically-appointed hotel in a residential quarter of Toronto, yet close to downtown section. Thoroughly modern steel and concrete construction throughout. Food selection and cooking in charge of experienced European chef. Courteous service. Moderate rates for single or double room or suite with private bath. Write for folder.

TORONTO - 240 JARVIS STREET

MARKET QUOTATIONS

Quotations Complete To Closing Time

Toronto Mining

Biggar and Crawford

	High	Low	Close
Acme Oil	14		
Astoria	8		
Ajax Oil	30-34		
Aldermac	113	110	111
Anglo Huron	575-590		
Arntfield	30-35		
Ashley	8¼		
Bankfield	75	75	75
Base Metals	27-29		
Beattie	126	123	126
Big Missouri	51		
Bobjo	16		
Bralorne	775-820		
Bidgood	67	64	64
Buffalo Ank	10½		
Bunker Hill	14¼		
Can Malart	133	125	128
C Pore	15	13	13
Castle Treth	105	100	100
Central Man	6		
Central Pat	280	275	275
Chromium	78		
Chibougamau	48	46	46
Dalhousie Oil	77-80		
Dome Mines	41¼	40¼	40¼
Eldorado	275	267	267
Falconbridge	750		
Gods Lake	62	60½	62
Goldale	22½-26		
Francouer	73	71	71
Federal	10		
Harker	18	16¼	16½
Jacola	49	43	46
Gunnar	90	86	88
Hard Rock	135	130	131
Hollinger	12-12¼		
Howey	38	37	37
Hudson Bay	32	30¾	30¾
J M Cons	30½	30	30
Kirk Hudson	150-170		
Kirk Lake	132	129	130
Kerr	240	230	234
Lakeshore	61	51	51
Lapa	70		
Lebel Oro	20	18	18
Leitch	66	61	61
Little Long L	540	540	540
Macassa	575	550	550
McIntyre	36	35¼	35¼
McKenzie R. L.	130	126	128
McLeod	194	190	190
McVittie	29	28	28
McWatters	53		
Mining Corp	350	340	350
Moneta	178	170	172
O'Brien	585	560	570
Noranda	63	61¼	61¼
Nordon Oil	21-24		
Northern Canada	70		
Omega	59	57	57
Pamour	285	280	285
Parkhill	19		
Paymaster	60	60	60
Pend-Oreille	450	425	425
Perron	106	105	106
Pickle Crow	668	660	665
Pioneer B. C.	415	405	405
Premier	235	225	235
Powell	146	136	137
Preston	120	113	115
Read Authier	380	375	375
Red Lake G. S.	36	32½	33
Reno	88-90		
Shawkey	65		
St. Anthony	17	17	17
San Antonio	160	160	160
Sherritt Gordon	286	270	275
Siscoe	380	375	376
Stadacona	130	126	128
Sudbury-Basin	440-476		
Sullivan Cons	140	137	137
Sylvanite	320	315	320
Sladen	110	105	105
Tech-Hughes	540	530	530
Toburn	240-65		
Towagmac	118	115	115
Ventures	800	795	795
Waite-Amulet	380	360	360
Uchi	98	94	94
Wright-Hargreaves	676	660	660

Toronto Stocks

Leeming and Leeming

	High.	Low.	Close
Abitibi	6		
Abitibi Prfd.	57½		
Beauharnois	8¼	7¾	7¾
Bell Tel	170	169	169
Brazilian	5¼	24¾	24¾
Brews. & Dist.	7		2¼-3
Brew. Corp.			21½ ask.
Brew Corp Prfd.			20-20¾
Bakeries			
B. A. Oil	23	22¾	22¾
Burt F. N.	41¼	41	41
Can. Bud			9-0½
Can. Car & F.	19¾		
Can. Dredge	42	41	41
Can. Pacific	11¾	11¼	11¾
Can. Alc. A	6¼		4¼-5
Can. Alc. B			
Cockshutt	15		
Con. Smelt	83½	82	82
Dis. Seagrams	22	20¾	20¾
Ford A	23¾	23¼	23¼
Fanny Farmer	25¼	25	25
Con. Gas	198		
Gyp. L & A	13		
Gen Steel W	15¼A		
Honey Dew	60		
Imp Oil	20¾	20¼	20¾
Int Pete	35	34¾	34¾
Int Util A	17¾		
Int Util B	145	140	140
Laura Sec	70		
Loblaws A	26		
McC Front	12		
Mont L H & P	31	30	31
Massey Harris	11	10¾	11
Massey Harris Pfd	58		
Nickel	63	62	62½
Page Hersey	106		
Preas Metals	32½		
Shawinigan	27¾		
C Wineries	3		
Westons	13¾	13½	13½
Walkers	49	48	48
Walkers Pfd	104		

New York Stocks

Biggar and Crawford

	High.	Low.	Close
Atchison	74	72¼	72½
Am Can	107	106½	106¼
Am Smelt	91	90	90
Am Tel & Tel	169	168	168
Am Roll Mills	38	37	37¾
Anaconda Cop	56½	56¾	56
Balt & Ohio	25¾	24¼	24¾
Bald Loco	5¼	5	5
Bendix Avn	19¾	19	19
Beth Steel	95	93	93¾
Briggs	43¾	43¾	43¾
Can Pacific	11¾	11¼	11¼
Chrysler	110¾	108	108½
Col Gas	12¾	11¾	11¾
Dupont	158½	157	157¼
El Bond & Sh	16¾	16½	16½
Gen Electric	55	53¾	53¾
Gen Motors	56	54¾	55½
Goodyear	39¾	38¾	38¾
Int Harvester	112½	110¾	111
Inter. Nickel	62¾	62½	62¾
Mont. Ward	60¾	60	60¾
Nash Motors	18	17¾	17¾
N. Y. Central	37¾	36¾	36½
North American	25¾	24½	24¾
Pack. Motors	8¾	8½	8½
Penn. Ry.	35¾	35¼	35¼
Radio Corp.	11¼	10¾	11¼
Stand. Brands	11¾	11¼	11¾
Std. Oil of NJ	66¾	65¾	65½
Studebaker	13¾	13¼	13¾
South. Pacific	41¾	40¾	40¾
Timken Roll. B	62¾		
Union Pacific	116		
United Corp.	5		
U. S. Steel	112	109¾	110¾
Westinghouse	149¼	148¾	148¾
Yellow Cab	22	21	21

Grain Quotations

Leeming and Leeming

WINNIPEG WHEAT

	Oct.	May	Dec.
High	124¾	122¾	121¾
Low	122¾	119¾	121¾
Close	123¾	120¾	122¼

CHICAGO WHEAT

	Sept.	Dec.	May
High	108	109¾	111¾
Low	106¾	108¼	110¾
Close	106¾	108½	110¾

Hog Quotations In Peterborough

THURSDAY, AUGUST 26

Canada Packers quote:

Hogs—Live, $9.65; dressed weight, $12.75.

No. 1 sows, 4c off bacon prices.

Cream—No. 1 (on truck), 27c; No. 1 (delivered) 26c.

Special 2c per pound premium.

Butter—Prints, No. 1, 29c; No. 2 28c. Solids No. 1 27½c; No. 2, 26½c.

Eggs—Large 20c; medium, 18c; pullets 16c; C grade, 14c.

Dealers quote:

Fall wheat, $1.05; oats, 42c; malting barley, 60c; rye, 75c; buckwheat, 90c.

FOUND DEAD IN CELL

TORONTO, Aug. 26 (CP)—Neil Darnby, a transient sentenced yesterday to 10 days in jail on a drunk charge, was found dead today in his bed in the Don Jail Hospital.

FEED
COAL
GRAIN
POTATO
BRAN
BAGS
Cotton Bags of Every Description
Phone or Write
PETERBOROUGH METAL & WASTE CO.
For Quotation

HASTINGS

Before their return to their home at Stouffville Mr. and Mrs. Robert Johnston were entertained at Birdsall's Beach, when the following friends gathered together for a picnic dinner: Mr. and Mrs. L. E. Kelly, Mr. and Mrs. J. E. Oliver, Mr. and Mrs. A. V. German, Misses Florence and Katharine German, Mr. and Mrs. L. E. Stinson, Mrs. A. B. Smith, Mrs. W. Montgomery, Mr. George Stevenson, Mr. and Mrs. W. Wilson, Mr. J. M. Baker, Mr. C. Baker, Mrs. C. Ball and Mr. and Mrs. J. Cruickshank.

Miss Ruth Kerr of Kingston is a guest at the home of Mr. and Mrs. Arthur Fleming.

Master Leo and Rupert Hartford are spending their vacation at Warkworth.

Mr. and Mrs. William Sweet of Campbellford visited relatives in the village on Tuesday.

Mrs. S. Ewing and Mr. Harry Ewing of Warkworth were Thursday evening guests of Mr. and Mrs. J. A. Brown.

Mr. J. K. Wilson left on Saturday for his home in Regina after a five week's vacation with relatives.

THREE DEATHS

(Continued from Page 1)

children would be as safe in school as playing in groups throughout the city. Brantford had one positive and one suspected case.

London's Victoria Hospital had only eight vacant beds in the isolation ward after nine cases sent the total of positive ones to 41. Under the London Academy of Medicine, 250 doctors and nurses met last night and heard medical health experts stress the importance of administering serum to victims during the first 24 hours.

A 22-year-old Hamilton resident and a Dundas child were under treatment at Hamilton, the two new cases raising the total in Hamilton to 15. Toronto has had 175 cases since the disease made its appearance in early June and the total for the province rose to the 300 mark.

Talks to the People J. H. Burnham

I have never been able to understand the vicious labor war between the two branches of labour in the American Federation of Labour and the C.I.O. Both are labour organizations and presumably both are acting in the interests of labour. The A. F. of L. says, however, that it stands for labour as part of democracy and wishes labour to be represented in the government of the nation as others are, while the C.I.O. demands an exclusive labour government which will rule and dominate the nation for the benefit of labour and excluding money, capital, property, farmers and the professions from any representation whatever. This would mean as in Russia. The confiscation by labour of all the money, capital, machinery, land, wealth, property, etc., in the province and the use of it for or by labour exclusively. This is what Mr. Hepburn insists we are up against in Ontario. What does labour say in reply to his statement? Is labour in Ontario striving for the dictatorship of the proletariat, that is of those now employed by others whom they are said to wish to rob and to displace? Are the riots only foretastes of what is to come? If you don't get what you want, take it. Or is labour only asking like anybody else for decent treatment which if they do not get they will go elsewhere? A man who has a grievance should have a place to appeal to and should appeal to it. In a civilized country. But what is the world doing If Mr. Toomb is to stand for labour he should remember it.

Cheese Quotes Produce and Livestock

ONTARIO GRAIN

Approximate prices track shipping point:

Wheat, $1.05 to $1.07; oats, 38c to 40c; barley, 52c to 54c; corn, 78c to 82c; rye, 75c to 80c; malting barley, 58c to 60c; milling oats, 38c to 40c.

MONTREAL FLOUR AND FEED

Cash grains: No. 1 Northern wheat, $1.36; No. 2 $1.32; No. 3 $1.30; Oats: No. 2 C.W. 58½c; No. 3 55½c; No. 1 feed, 53½c. Barley: No. 3 C.W., 65c; No. 5 62. Argentine corn, 81c per bushel basis track Montreal, ex-store corn being "in bond."

Spring wheat flour.—First patents, $7.50; seconds, $7.10; bakers', $7.00; per barrel in 98-lb jute bags, delivered Montreal freight points.

Winter wheat flour. — Choice grades in carlots new (to arrive), $5.10 to $5.15. Choice grades, in broken lots, new (to arrive), per barrel, ex-store, $5.30 to $5.35; white corn flour, per barrel, in jute bags, delivered to the trade, $6 to $6.20.

Millfeed, bran, brewers' dried grain, rolled oats and baled hay—All unchanged.

MONTREAL PRODUCE

Butter prices moved higher on Montreal open produce market, with eggs holding about even.

Graded egg shipments in carloads or less were quoted at 28½c for grade A-large, 26½c for A-medium, 25c for B-large, and 20c for C. Receipts: 498 cases.

Butter was quoted at 27c a pound for carlots or less of No. 1, while lots to retailers were 27½ to 28c for solids, and 28c to 28½c for prints. Receipts: 4 boxes.

Cheese was quoted at 14c to 14¼c a pound for Ontarios, with Quebecs at 13¾ to 13¾c. Receipts: 5,050 boxes.

Potatoes—New Quebec whites No. 1, 80s, 45 to 50c; No. 2, 80s, 35 to 45c; N.B. new whites, No. 1, 80s, 50c.

MONTREAL LIVESTOCK

Light offerings prevailed on all sections of Montreal livestock markets, with prices steady and unchanged. Cattle were unquoted.

Receipts: Cattle, 13; calves, 183; sheep and lambs, 156; hogs, 60.

Grass calves sold from $3.50 to $4.50, with vealers around $6 to $9. Medium good to good kinds sold in mixed lots at $8.50, while goods went up to $9 and mediums up to $8.

Lambs sold from $8.50 to $8.75, with bucks out at a cut of $1 cwt. Sheep went from $2.50 to $4.

Bacon hogs, fed and watered, sold at $10.25, with selects at the usual $1 premium. Butchers and heavies were cut 50 cents cwt. with extra heavies at $1 cwt and lights from $1 to $1.50 cwt. Sows made from $6 to $7.50.

WINNIPEG GRAIN

Steadily improving wheat export trade, estimated at 750,000 bushels, induced by higher Liverpool prices and Argentine crop damage reports, boosted wheat futures more than two cents on the Winnipeg Grain Exchange to-day. Final values were 1¾ to 1⅞ cents higher, October $1.23¾, December $1.20⅝ and May $1.22¼.

Serious damage due to lack of moisture in South America was said to have brought loss of 1,700,000 acres of wheat in Cordovo and Santa Fe provinces and this provided the major bullish factor to shoot world wheat prices up.

Sellers at Winnipeg became cautious and periods of listlessness were in evidence during the session. Hedging sales of Western Canada new wheat, totalling 1,932,000 bushels yesterday, were light. Besides export buying Southern interests and domestic mills offered light support.

Futures:

Wheat—	Open	High	Low	Close	Prev. Close
Oct.	121	122⅝	121	122⅛	121¾
Dec.	117⅝	119⅝	117¾	119	118¾
May	119⅛	120⅝	119¾	120⅝	119⅝

MONTREAL POULTRY

Poultry prices per lb.: Grade "A" milkfed chickens 6 pounds up, 27c lights, 4 to 5 pounds up, 24½ to 25c; grade "B" 6 pounds up, 25c; select "A" 23c; "B," 23c. Fowls, 5 lbs. up, "A" 19c; "B" 17c. Ducks, 17c. Grade "A" turkeys, heavy weights, 23 to 24c; lights, 20 to 22c. (Prices nominal).

ONTARIO HOG PRICES

TORONTO, August 26—(C.P.). — Bacon-hog prices declined about 25 cents at Chatham and Barrie to-day while other market points were steady.

Liveweights.—Hull, $9.75; Peterborough, $9.65; London, $9.50; Stratford, $9.50.

Dressed weight. — Barrie, $13.15; London, $12.70; Hull, $13.40; Peterborough, $12.75; Kitchener, $12.70; Stratford, $12.70; Chatham, $12.75.

BUFFALO LIVESTOCK

EAST BUFFALO, N.Y., Aug. 26—(AP).—Hogs, 400; holdovers, 300; good and choice 185 to 210 lbs., $12; 140 to 180 lbs. averaging 160 to 170 lbs. $11.50 to $11.75; trucked ins, 170 to 220 lbs., $11.50 to $11.75.

Cattle 350; holdovers, 175; plain grass steers and heifers, $7.50; cutter kinds downward to $6.25; low cutter and cutter cows, $4.25 to $5.40; lightweight bulls, $5.40 to $5.85.

Calves 100; vealers unchanged $12.50 down.

Sheep, 100; ewes and wethers to $11; bucks, $1 less; odd lots medium and mixed grades, $9 to $10; throwouts around $8.50.

TORONTO LIVESTOCK

TORONTO, August 26—(C.P.). — Hogs dropped 15 cents on the Toronto Livestock Market to-day. Lambs were weak while cattle, calves and sheep traded at steady prices. Cattle holdover from Wednesday was 800 head.

Receipts reported by the Dominion Livestock Branch were: Cattle, 320; calves, 30; hogs, 250; sheep and lambs, 90.

Weighty steers ranged from $7.75 to $9.60, and good butcher steers sold up to $8. One load of heifers brought $7. Common to medium stockers sold slowly at $3.50 to $4.75 with picked lots as high as $6.

The few calves offered sold at $6 to $9.50 with grassers bringing $4.

Off-truck bacon hogs closed at $9.65 to $10. Sows were quoted at $6.50 to $7.

Good ewe and wether lambs were $9; other grades from $7 to $8. A few sheep ranged from $2 to $4 cwt.

TORONTO CHEESE

TORONTO, August 26—(C.P.). — Wholesale cheese prices were unchanged to-day as dealers bought large colored paraffined and government grades at 14¼c.

Wholesalers offered cheese to retailers at the following prices: New, large, 15½c; twins, 15½c; triplets, 15¾c. Old, large, 19c; twins and triplets, 19½c; medium, 18½c; twins and triplets 18¾c.

TORONTO PRODUCE

TORONTO, August 26—(C.P.). — Wholesale prices (United Farmers Co-operative Co.) for Toronto delivery today were:

Eggs, dozen: Grade A large, 24c; grade A-medium, 23c; grade B, 19c; grade C, 16c.

Churning Cream. — No. 1 lb., 27c; No. 2, lb. 25c.

Butter No. 1 solids, lb., 27c; No. 2 solids, 26c.

Potatoes—Ontario, new, bag, f.o.b. at shipping point, 60c.

Mill Feed. — Bran, 23; shorts, 25; middlings, 40.

TORONTO POULTRY

TORONTO, August 26—(C.P.). — Wholesale prices on dressed poultry were unchanged to-day.

FRUIT AND VEGETABLES

TORONTO, August 26—(C.P.). — Wholesale prices on fruit and vegetables supplied by White and Co. were unchanged to-day with the following exceptions: Local Rochester peaches, No. 1, 40 to 50c; No. 2, 25 to 30c; Burbank plums, 6-qt. leno basket, 25c; Bradshaw plums, 6-qt. leno basket, 20 to 25c; Canadian cantaloupes, 16-qt. baskets, No. 1, 30 to 35c; No. 2, 20c; Tomatoes, 11-qt. baskets, 15 to 25c; 6-qt. leno basket, 12½ to 15c.

3¾%
On Guaranteed Trust Certificates
A legal Investment for Trust Funds
Unconditionally Guaranteed
THE STERLING TRUSTS CORPORATION
STERLING TOWER TORONTO

MARMORA

Mr. Hugh Phillips of Toronto spent the week-end with his parents, Mr. and Mrs. Robert Phillips.

Mrs. Jules Ethier recently underwent an operation in Belleville General Hospital.

Mr. and Mrs. L. McCracken of Toronto visited relatives here over the week-end.

Miss Fay Buskard has returned to duties at Kingston General Hospital after a three weeks vacation at her home here.

Mrs. Cheeseman of Toronto is visiting her son, Mr. L. B. Cheeseman.

Mr. Paul Robertson of Hamilton is visiting his friend, James Marett.

Mr. Pat McGrath of Erinsville spent Sunday in the village.

Messrs. C. A. Harfaur and H. Youngs of Youngstown, Ohio, were guests at the Royal Hotel on Sunday.

Mrs. H. Price and family moved on Monday into Mr. James Gray's residence on Hayes street.

Rev. Father G. T. Martin is spending the week in Kingston.

Several Deloro families attended a picnic at Weslemkorn Lake on Sunday.

Mr. and Mrs. G. Froats and family of Niagara Falls are visiting Mrs. Fred Fox.

Mr. and Mrs. Hector Boudreau are visiting relatives at Farnham, Que.

Mrs. H. M. Moulder and daughter Jane have returned from a two weeks visit to Cleveland, Ohio.

Dr. and Mrs. H. Crawford are visiting relatives at Boston, Mass.

ROSENEATH

Misses Hazel Jackson and Helen Patton and Messrs. Carlton Patton and Mansell Wright of Bethany called on Rev. L. W. and Mrs. Scott at the parsonage on Sunday.

Mr. and Mrs. Walter Hamilton and Barbara Johnson of Niagara Falls, N.Y. are visiting Mrs. Hamilton's mother, Mrs. Lily Turner. Teddy Hamilton has been staying with his grandmother, Mrs. Turner for some time.

Mr. and Mrs. Willet Rusaw of Flint, Michigan, and Mr. and Mrs. Nelson Rusaw of Peterborough were week-end guests of Mrs. E. Sandercock and family.

Miss Valetta Thackeray and Miss Norma Curtis have returned home following a visit with their aunt, Mrs. W. Davey, Port Hope.

Mrs. Clarence Varcoe has returned from a visit with relatives in the state of Iowa.

Mrs. William Varcoe who has been visiting relatives here for some weeks, leaves on Tuesday morning for Toronto, Hamilton and other cities, enroute to her home at Owosso, Michigan.

Mr. and Mrs. M. Davey are visiting their son Clarke Davey and Mrs. Davey at Rochester, N.Y. and other relatives.

Maurice Blodgett visited his grandparents, Mr. and Mrs. R. Baker, Norwood this week.

Mrs. Leslie Sherwin and son Kenneth spent Thursday with her mother, Mrs. M. Anderson, Warkworth.

Miss Jemima Jackson of Toronto is visiting Mrs. S. A. Tucker.

Miss Gwendolyn Varcoe spent the week-end with her friend, Miss Jean Shearer, Harwood.

COTTESLOE

While harvesting in neighboring districts has been delayed by heavy rains, this district has had no rain since the big rain on July 11th, until Thursday, August 19th. Pastures and late crops suffered some, but harvest weather was ideal, and very little is left undone. Yields are good, wheat and rye running on an average of thirty bushel to the acre.

Mrs. Harry Patterson accompanied by Mrs. E. N. McDonald were guests at the home of Mrs. M. Lymburner, Canboro, during the week-end.

Mrs. McKenzie and girls returned to their home in Toronto having spent a few days at Kelly's Creek. Mr. Teddy McKenzie remained for an extended period.

Mr. and Mrs. L. Freeburn were guests on Sunday at the home of Mr. and Mrs. Francis Shearer, Peterborough.

When you visit Toronto for the C. N. Exhibition, Aug. 27 to Sept. 11
SEE AUTHORS & COX

ABOUT TRUSSES

This Truss represents one of twenty-one types we make and is the result of over 60 years of experience in making and fitting trusses. It is built on good, sound, legitimate commonsense principles and, when made specially to your measure, and fitted, securely closes the opening and allows Nature to thicken the parts so that the bowel cannot escape. With regular use, the Truss will soon permanently relieve the condition.

WOOD AND METAL ARTIFICIAL LIMBS, ABDOMINAL BELTS, SUPPORTS FOR PARALYSIS AND SPINAL TROUBLES, ELASTIC HOSIERY, CRUTCHES.

CUT THIS OUT AS A REMINDER
AUTHORS & COX LTD. 135 CHURCH ST., TORONTO

DEVON TOMATOES
LYNN VALLEY PEAS
3 Tins 25c
A Limited Quantity. Not more than 6 to a Customer

Brighten Up Your Silver
Nonsuch Silver Cream - 20c
Ideal Silver Cream - - 25c

McLaren's Invincible Stuffed Olives
3-oz. btls. 14c 6-oz. btls. 23c

Aylmer Certified Pure Orange Marmalade - 32-oz. Jar 25c
Lynn Valley Brand Apple and Raspberry Jam - 32-oz. Jar 25c
Zest Brand Fancy Sweet Gherkins - - Large 28-oz. Jar 25c
Rose Brand Baking Powder - 16-oz. tin 15c
A Splendid Blend Black Tea - - lb. 49c
Heinz Assorted Soups - Medium Size 2 tins 29c

3 Outstanding Specials
Shortening - - 2 lbs. 25c
Cooking Onions - 5 lbs. 17c
Pard Dog Food - - tin 10c

MAKES CHILDREN STRONG AND STURDY!
OVALTINE SPECIAL 38c 58c 98c

At Our Meat Counters
Pork Sausage - - 2 lbs. 25c
Sugar Cured Bacon - lb. 29c
Fresh Pork Spareribs 2 lbs. 23c
Peameal Rolls . Any size lb. 25c
Boneless Lamb Fronts - lb. 19c
Boneless Veal Shoulder Fillets, - lb. 16c
Boneless Veal Leg Fillets - lb. 20c
Try a Roast or Fry of our Young Tender Beef. It is delicious

FISH
Fresh or Smoked Fillets - lb. 15c
Sliced Salmon - - lb. 18c
Fresh Caught Dressed Pickerel - - lb. 20c

F —&— MARKETS G

Values
Sporting Goods

TACKLE

MINNOW NETS
Common Sense Minnow Seine, complete with floats and sinkers. Four feet deep.

Length, ft.	6	10	15	20
Regular	1.50	2.50	3.50	4.50
Special	1.19	1.98	2.89	3.69

BEST-O-LUCK PLUGS
Red and White 35c

PEERLESS MINNOWS
Assorted colors 35c

COMPLETE STOCK
of Creek Chub, Pflueger, South Bend and Heddon Plugs or Spoons. Also Hooks, Leaders, Snap Swivels and Sinkers.
Agatene Guides ...25c
Agatene Tops 25c
Emergency Tops ....15c and 50c

SEA ISLAND COTTON LINE
84' loops

Sizes	1/0	1	2	3
Each	35	30	25	20

SEA ISLAND COPPER LINE
Single strand. Specially drawn and annealed for fishing. Very flexible. 300 feet on spool. 22 gauge 60c

MONEL WIRE
Stronger than copper line. More pliable and almost unshrinkable. 300-ft. spools 1.60

SALMON TROLLING RODS
One-piece wood trolling rod, rosewood finish. Phosphor bronze end ring. Suitable for copper line trolling. Length 3 feet 1.65

TWO-PIECE GREENHEART BOAT ROD
Balanced handle, Phosphor bronze revolving end ring. Winch fitted to take large reel. Length 4 feet 3.95

LANDING NETS
Non-collapsing, 4-foot bamboo handle. 12-inch round ring, screw off 20-inch tan net 1.29
14-inch round ring, 24-inch tan net 1.49
LANDING NETS ONLY
Tanned waterproof linen 45c

TELESCOPIC GAFF AND NET OUTFIT

Telescopic handle, 7 x 2-inch gaff and 24-inch collapsible net. You can screw the gaff or net on the same handle. This combination saves the cost of a second handle or 1.65 ..... 2.59
Net and Handle 2.50
Gaff and Handle 1.75

FALCON GAFF
A compact, light weight, cast aluminum, mechanical gaff for grabbing and holding larger fish. It operates similar to a pair of ice tongs. The gaff is held open by a spring and is closed by gripping with the hand. It is held closed for carrying by a catch. This gaff can be carried in the hip pocket. A sportsman owning one of these gaffs will find many uses for it besides landing fish. He will find it handy for handling hot cans, hot stones, burning pieces of wood, baked potatoes, etc., around the camp fire. Specifications—Dimensions: Closed 4½" wide, 7" long, ½" thick. Weight: Approximately 8 ounces. Material: Cast Aluminum. Jaw Opening: Width: 5½", depth 3½" Reg. 3.00. Special 1.69

WESTCLOX WATCHES
DAX—A sturdy, dependable watch. Guaranteed Price 1.25
POCKET BEN—Thin model. Unbreakable crystal, metal dial. Guaranteed. Price 1.75
Made by makers of Big Ben. Complete range of Westclox Clocks in stock.

JAP-A-LAC ROCKSPAR VARNISH

1c Sale	TWO FOR
Gallons 6.95	6.96
½ Gallons ..3.55	3.56
Quarts 1.80	1.81
Pints 1.00	1.01
½ Pints .... .55	.56

FRIDAY and SATURDAY
JAP-A-LAC FLORENAMEL
Quarts, regular 1.40. Friday and Saturday 1.1.

VACUUM BOTTLE
Same price as at our opening. Regular 39. Special 27c
Limited quantity

CARTRIDGES

RIM FIRE DOMINION
.22 Short 'Whiz-Bang', 25c box
.22 Long Superclean ..30c box
.22 Long 'Whiz-Bang', 30c box
.22 Long 'Whiz-Bang', Mushroom .....35c box
.22 Long Rifle 'Whiz-Bang', ...40c box
.22 Long Rifle "Bisley" Smokeless Greased Target, 45c box
.22 Long Shot .....65c box

SHOT SHELLS
"Canuck" Smokeless, Duco Waterproof Finish, Super-Cleaning Priming Steel Reinforced. Double Chilled Shot. Standard Load
3 to 6 shot .....1.25 box
B.B. Shot .....1.30 box

Hunter's Axe 69c
3-in-1 Oil, 1-oz. tin, 15c
Rifle Cleaning Rods, 10c

AIR RIFLES
Single Shot Daisy 1.65
500-Shot Daisy 2.25

Boy Scout Knife 95c

GOLF BALLS
Reach, Wright and Ditson
Bisk, durable cover 25c
Tuf-One, dimple mesh ...50c
Eagle, dimple mesh 75c

TENNIS BALLS
Red cover 40c
White cover 40c

BASE BALLS
Official American League, 2.00

SOFT BALLS
Official 1.85

2 More Days—Friday and Saturday
Turn in coupons given out at our booth at the Exhibition. If you have lost yours, we have more here. Anyone is entitled to this offer. The following is a replica of the coupon:
35c Can of Jap-a-Lac Enamel or Floor Stain for 15c
The 20c may be applied on half-pint, pint or large sized can. Only one sale to each person.

HUBERT CHOWN HARDWARE
417 GEORGE ST - OLD EXAMINER BLDG.
PHONE 729

SOCIAL AND PERSONAL

Miss Nora Killen of Dublin street is spending a holiday in Hastings.

✧ ✧ ✧

Dennie Harrington of Timmins is spending a holiday at his home on Elm street.

✧ ✧ ✧

J. B. O'Dette and son, Vernon O'Dette and Harry Evans are enjoying a week's fishing at Gull Lake.

✧ ✧ ✧

Mr. and Mrs. Bert Arnott and son of Monaghan Road have returned home from a trip to Ottawa and Montreal.

✧ ✧ ✧

Mr. and Mrs. Carmen Bierk of Kitchener are spending this week with the latter's sister, Mrs. L. P. McGillen, of Carlisle Avenue.

✧ ✧ ✧

Mr. and Mrs. P. W. Johnson of Simcoe Street left on Wednesday for a motor trip to Midland, Sudbury and other points.

✧ ✧ ✧

Mr. and Mrs. Zakos and sons of Kingston have returned home after being the guests of Mr. and Mrs. Louis Yeotes of Boswell avenue.

✧ ✧ ✧

Mr. and Mrs. D. B. Harrington of Windsor have returned after a visit at the home of Mr. and Mrs. D. J. Harrington of Elm street.

✧ ✧ ✧

Mr. and Mrs. S. J. Bridge of Weller street are sailing on Friday from Montreal for an extended visit in the British Isles.

✧ ✧ ✧

W. J. Robinson and son, John, of Kapuskasing, Ontario, are guests of the former's mother, Mrs. W. T. Robinson of Simcoe street.

✧ ✧ ✧

Mr. and Mrs. Keith G. Lech of Aylmer street have returned to town after spending several weeks at Devon Lodge, Stoney Lake.

✧ ✧ ✧

Miss Mary Leahy and Bernard Leahy of Douro motored to Lindsay to attend the wedding of their cousin, Miss Mary Greenan, to Frank Lynch, on Tuesday.

✧ ✧ ✧

Miss Evelyn Tudhope arrived home on Monday after spending the summer abroad, and is the guest of Mr. and Mrs. Harry Tudhope of Homewood Avenue.

✧ ✧ ✧

Mrs. J. W. Gimblett of Toronto, formerly Miss Florence Curtis, is spending a few days with her brother-in-law and sister, Mr. and Mrs. W. A. Cochrane of Water street.

✧ ✧ ✧

Mrs. James Goselin and two children, Yvonne and Garry, have returned home after spending three weeks with Mrs. Goselin's parents, Mr. and Mrs. Thomas Coffey, at Kinmount.

✧ ✧ ✧

Mrs. Jerry Locher has returned to her home in Long Island, N.Y., after spending the summer with her parents, Mr. and Mrs. J. Freeman of Patterson street.

✧ ✧ ✧

Miss Marion Freeman of 532 Patterson street is spending her holidays with her sisters, Mrs. Bronner of Yonkers, N.Y., and Mrs. Locher of Long Island, N.Y.

✧ ✧ ✧

Mrs. J. H. Bronner and two children, Lillian and Jack, have returned to Yonkers, N.Y. after spending the summer with Mrs. Bronner's parents, Mr. and Mrs. J. Freeman of Patterson street.

✧ ✧ ✧

Reunion with his family thwarted by the Sino-Japanese war, Herbert Hopkins of Lindsay, is somewhere in Shanghai's international settlement while his wife and five-year-old son are in San Francisco. The latter had been scheduled to sail for Shanghai from Vancouver on August 19. With his wife and child, Mr. Hopkins spent last winter with his father, Eustace Hopkins, 67-year-old farmer of Ops Township.

✧ ✧ ✧

At the wedding in St. Mary's Church, Lindsay, of Miss Mary Greenan and Frank Lynch, the Nuptial Mass was celebrated by the Rev. Father P. J. Lynch, brother of the groom, and was served by James Greenan, brother of the bride, and John Brennan of Toronto, both students of St. Augustines Seminary. Also present in the Sanctuary was the Rt. Rev. Msgr. McColl.

Among the out-of-town guests at the wedding were: Mr. and Mrs. J. V. Dinner and family of Bracebridge; Mrs. H. Lynch and daughters, Ella, Anna and Josephine and son, Joseph; Mr and Mrs. T. V. O'Toole and family, and Daniel Lynch, all of Orcnabee; William OLeary of Indian River; William McCann of Detroit and George Brown of Kearney.

✧ ✧ ✧

Henry M. Carver Birthday Celebration

A happy reunion was held at the home of Mrs. Martin Whaley, Highway No. 6, near Caledonia, in honor of the 90th birthday of her father, Henry M. Carver. Mr. Carver, the eldest son of the late Mr. and Mrs. S. J. Carver, was born in Peterborough on August 22, 1847. His father was formerly postmaster in this city. Mr. Carver married Miss Clara Fitzgerald of Peterborough, and to this union were born two sons and two daughters. His wife, his eldest son, Edmund F. Carver and his daughter, Mrs. Frank Ward have predeceased him. There are seven grandchildren and five great-grandchildren. Enjoying fairly good health, and with good use of sight and hearing, Carver greatly enjoyed his birthday anniversary. Refreshments were served on the lawn of the lovely farm home, a large birthday cake with candles being placed in the centre of the long table. Speeches were made by Henry Carver and his youngest brother, S. D. Carver of Peterborough.

Thirty-five guests were present and included: Mr. and Mrs. Leslie D. Carver and son Ross of Toronto, Mr. and Mrs. S. D. Carver, Miss Alice L. Carver, and Harry Carver, all of Peterborough.

✧ ✧ ✧

Celebrates 75th Birthday Anniversary

At the home of her son, Stanley Wetherup, Nassau Street, Oshawa, Mrs. John Wetherup celebrated her seventy-fifth birthday recently. A happy day was spent, with guests from outside points present to offer congratulations. They included: Mrs. Walter Wetherup of London, Mr. and Mrs. Jack Wear, Mr. and Mrs. Bert Yorke, Mrs. Sidney Fishbourne and daughter, Dorcas, all of Toronto; Mr. and Mrs. Garnet Wetherup of Oshawa, Mr. and Mrs. Bert Courtney of Lindsay, Bert Wetherup of Hamilton, Mr. and Mrs. Vince Wetherup and sons, Ross and Ronald, Mr. and Mrs. Alfred Jones, Mr. and Mrs. Kenneth Jones and daughter, Marilyn, all of Peterborough.

Allison-Roberts Wedding

Principals in another of the recent lovely weddings are shown above. They are Howard C. Allison, son of Mr. and Mrs. W. J. Allison and his bride, formerly Ethel Roberts, daughter of Mrs. Roberts and the late T. H. Roberts. At present honeymooning at Muskoka, the young couple will reside on Bolivar Street when they return to the city.

(Parks Studio Photo.)

We Noticed

... someone stepping along George street in a complete yellow ensemble — with two-piece frock, hat, gloves, bag and shoes all matching perfectly.

... that a swank evening gown—one of those new ones, shorter in the front and longer behind—was trimmed with colored taffeta ribbons around the inside of the hem.

... that two new shades are called husky red and husky navy.

All aviation services in the Netherlands Indies may be fused with the Royal Netherland Co. of the parent country.

MIDDY'S LOVE AFFAIR

SHEERNESS, England—(CP).—A young midshipman's love affair with a married woman he had met only once, was blamed for the suicide of Paymaster-Midshipman Peter Stilwell, 19, found hanged in the battleship Ramillies.

CLEAN FALSE TEETH—GET RID OF STAINS

New Easy Way—No Brushing

Stera-Kleen, amazing new discovery, removes blackest stains, tarnish, tartar like magic. Just put false teeth or bridges in a glass of water and add Stera-Kleen powder. No messy brushing. Recommended by dentists—approved by Good Housekeeping. At all druggists. Money back if not delighted.

When Travelling or Vacationing

Always Take a Bottle of

Along With You For

Diarrhoea, Dysentery and Bowel Complaints

On the Market for 92 Years

A. T. WILSON CO., LTD., PRODUCT

HOW TO OVERCOME PILES AND RECTAL SORENESS

If you are annoyed with itching piles or rectal soreness, do not neglect the same or run the risk of an operation. Any itching, soreness or painful passage of stool, is nature's warning and proper treatment should be secured at once. For this purpose get from McDermid & Jury and Bond's Drug Store, or any druggist, a package of Hemroid and use as directed. This formula, which is used internally, quickly relieves the itching and soreness and aids in healing the sore, tender spots. Hemroid is a physician's prescription and is highly recommended. It is easy to use and it seems the height of folly for anyone to risk an operation when a simple remedy, which is so pleasant to use may be had at such a reasonable cost.

Scarfe's

Varnishes · Paints
Enamels · Wax

SATISFACTION GUARANTEED

SCARFE'S PORCH AND FLOOR ENAMELS

FOR INSIDE OR OUTSIDE - WOOD OR CEMENT

SCARFE & CO. LIMITED 160 Hunter, W. Peterborough

2 MORE DAYS

To Take Advantage of

Uptown Silk Shoppe's

7th Seventh 7th

Anniversary Sale

No Peterborough woman should fail to take advantage of the wonderful bargains offered at this event. Thrifty shoppers will recognize the true value of many items of merchandise and realize that space will not allow us to mention the articles, individually as they are being sold at cost and below!

REDUCED PRICES—GENUINE VALUES!

Uptown Silk Shoppe

404 GEORGE ST.

LOBLAW

GROCETERIAS CO., LIMITED

FOOD PRODUCTS DAY—WED. SEPT. 1st at C.N.E.

Get Your ballot at the turnstiles as you enter Exhibition Park.
FREE PRIZE DRAWING & TREASURE HUNT.
3 Valuable Grand Prizes plus 1,000 Special Prizes.
48 of these prize-winning numbers will be displayed at the LOBLAW TEA & COFFEE BOOTH in the Food Products Bldg.

Special - Heinz Malt, Cider or White **Vinegar** 33-oz. Bottle **21c**

Special - St. Williams **Jam** RASPBERRY or STRAWBERRY With Pectin 32-oz. Jar **24c**

Special - Quaker Brand **Corn Flakes** pkg. **7c**

Special - Sure Good Br. GOLDEN BANTAM **Corn** 2 No. 2 Tins **19c**

Check up on your Pickling Supplies

CERTO—SURE JELL—Makes more and better Jam and Jelly ..... bottle **24c**
RUBBER JAR RINGS — Extra heavy quality .... dozen **5c**
ZINC JAR RINGS — Good, heavy quality . dozen **21c**
Parowax—Imperial Br. — Pure refined Paraffin ..... 1-lb. pkg. **12c**
Fruit Jars—
Small size ..... doz. **99c**
Medium size ..... doz. **1.13**
Mustard—Keen's D.S.F.— ..... 4-oz. tin **26c**
Mustard—Durham Br.— Bulk ..... lb. **40c**
Whole Mixed Pickling Spice—Scientifically blended lb **21c**
Whole Mixed Pickling Spice—Choice quality ..... lb. **14c**
Malt Vinegar— ..... 24-oz. bottle **18c**
Spirit Vinegar XXX— ..... gallon **39c**
Blended Vinegar XXX—Best for all pickling purposes gal. **39c**
Wax Paper— Green box . 100-ft. roll **24c**

Special - Manyflowers **Toilet Soap** 3 Cakes **13c**

Special - Clark's **Pork and Beans** 2 16-oz. Tins **15c**

DEAL! 1 Package Concentrated SUPERSUDS + 3 Cakes Colgate's Asstd. Toilet SOAP for **24c**

Grocery Specials Effective Week of Aug. 26th-Sept. 1st

ROSE Brand Sweet Water **Pickles** 25-oz. Jar **29c**

FRY'S Premium Baking Chocolate ½-lb. Cake **18c**

Tea Bisk Add Milk or Water Only 25-oz. Pkg. **21c**

Magic Baking Powder 8-oz. Tin **19c**

H.P. Sauce The One and Only 8½-oz. Bot. **27c**

Nugget Shoe Polish tin **12c**

CHRISTIE'S Gold Medal *Salted* **SODA CRACKERS** If you have not already tried these delicious, fascinating bakes, there is a treat in store for you. 2 Pkgs. **27c**

CHOICE **PRIME BEEF** ROASTS

Special—THICK **Short** Rib Roast lb. **18c**

Special—Meaty **Blade** Roast lb. **16c**

Special—Lean BONELESS & TIED **POT** Roast lb. **14c**

Special **Prime** Rib Roast lb. **21c**

Special—BONELESS & TIED **FRONTS** Spring Lamb lb. **22c**

Special—Pearealed **Cottage ROLLS** lb. **25c**

MEAT, FRUIT AND VEGETABLE PRICES EFFECTIVE AUGUST 26, 27, 28TH

Fruits & Vegetables

Special—From the Holland Marsh **CELERY HEARTS** - 2 for 17c

Special—From Gaspe Peninsular Tender, Well Trimmed **Fresh Green PEAS** - - lb. 10c

Special—Luscious, Large, Crisp, Black **Ribier GRAPES** - - - lb. 10c

Special—Hand Picked **Duchess APPLES** - 6-qt. basket 17c

Elliott's

REXALL DRUG STORE

Yes . . . We Have It!

If you prefer shopping where you have the most complete choice of merchandise you'll enjoy every visit to our store, where you find everything carried by all leading drug stores, PLUS guaranteed Rexall Products. And you may have your smallest order delivered to your door at no extra cost. BARGAINS ALL NEXT WEEK.

HEINZ STRAINED FOODS FOR CHILDREN 2 for 19c

FOUNTAIN PENS FOR SCHOOL USE

Eclipse Special 78c
Sheaffer Prosperity Pen 1.00
Parkette Pen 1.25
Waterman's, 1.25 to $10
Parker's Pens, 2.75 to 10
Sheaffer Pens 3.25 to $12

SCHOOL OPENING SPECIAL

A Box of English Paints, containing 36 different colors and a 40c tube of M 131 Tooth Paste. BOTH FOR **49c**

SAL HEPATICA 30c 59c 1.15

HAY FEVER, ASTHMA CATARRH

Haytone . . 25c, 50c, $1
Ephozone 1.50
Mendaco 1.25
Nose and Throat Relief with Ephedine 50c
Asthma Powder 50c
Kellogg's Powders . 25c and 98c
Ephedrine Tablets, 100 B. & W., ¼ gr. . . . 85c

DRUGS

A.S.A. Tablets, Puretest ..... 2 doz. 25c
A.S.A. Tablets, Puretest ..... 100 for 49c
Aspirin, Bayers .. 22, 39, 98c
Bile Beans 47c
Bon Kora 98c
Burdock Blood Bitters ... 98c
Enos Fruit Salts ... 47c, 79c
Kruchen Salts, large 69c
Sal Hepatica 30c, 59c, 1.15
English Fruit Salts, 14-oz. Nn 29c
Ozogermo, 15c 49c

Gypsy Cream, for heat, rash, poison ivy, sunburn ... 50c
Jergen's Lotion with Free Trial size. BOTH 43c

Today's Most Popular Cosmetics

"ADRIENNE"

The Choice of Discriminating Women

"ADRIENNE" was one of the very few beauty aid that found over night acceptance—you should try these wonderful harmonized Cosmetics

Face Powder, 60c — Rouge 60c
Bath Powder, $1 — Talcum 35c
Creams ..... 50c — Skin Tonic .. 60c
Lipstick ..... 60c — Skin Lotion .. 60c
Perfume 25c and 50c

SUNDRIES

Hot Water Bottle Attachment Sets 49c
Powder Puffs 5c
Wash Cloths 5c
Baby Combs 5c
Gillette Razor Blade, 5 .. 25c
Snappy Blue Steel Blades, Special ..... 25 for 25c
Folding Shaving Mirror or Makeup Mirror 35c

SUN GLASSES, 25, 50, 75, $1

Solid Back Hair Brushes. Good stiff bristles, regular 50c, Special 29c

Brush, Comb and Mirror Sets, chromium trim
Reg. 5.00. Special ... $2.98
Reg. $10. Special ... $5.95

FOUNTAIN SYRINGE **89c**

RUBBER GLOVES PAIR 25c

FLY-KILL, 16-oz. and HAND SPRAYER, 85c value. BOTH FOR **59c**

ELLIOTT'S DRUG STORE, 393 GEORGE ST.

PHONE 15

We Serve You Well and Save You Money

HOT WATER BOTTLES Guaranteed 59c

OF INTEREST TO WOMEN

INTERESTING WOMEN

To possess a most gracious and kindly personality, combined with an immense aptitude for affairs—the organized affairs of church, government and charity—is surely to be a sufficiently notable character; but when it is found that so great a sorrow as the loss of an only son in the Great War has been suffered and is not even spoken of, but only the things that can be done to help the sons and daughters of other people, the lady interviewed shows herself to be unusual as well. . . .

MRS. W. R. MORRIS

Mrs. W. R. Morris of 483 Homewood Avenue was born in Detroit, Mich., the daughter of an English father and an Irish mother, and all her like "people" have been her chief interest. Her parents, Thomas Quarles Dench, born in England, and Kate Fiemyng, born in Dublin, met and were married in Lakefield by the Rev. Mr. Beck. They moved to Detroit the next year.

Educated in Windsor Public and High Schools, and in the Toronto Normal School, Kate Dench taught in Windsor for several years, teaching also in the Sunday School of All Saints' Church in that city, where she was a member of the choir. She was married to Wilfred R. Morris, a chartered accountant, in 1895, and her son was born in Windsor. In 1900 they moved to Toronto, and in 1902 to Smith's Falls, where Mrs. Morris was active in church and relief work. They came to Peterborough in 1905, and all through the years she has worked consistently for the causes of Church and Education, Patriotism and Social Welfare, and with an efficiency that is shown by her being found continually and repeatedly at the head of local and provincial organizations and with executive position in others of still wider interest.

Mrs. Morris was president of the Junior Auxiliary of the Women's Association of St. John's Church and later organized the Girls' Auxiliary. For some time she represented St. John's on the Board of Management of the Y.W.C.A., of which body she became president. During these years she presided at a meeting called to organize the Local Council of Women (the late Mrs. Willoughby Cummings being the organizer), and was afterwards secretary and vice-president of the L.C. of W. At one time she was convenor of the Committee on Soldiers and Sailors' Pensions of the National Council of Women. She was a charter member of the Playgrounds' Association during the war and until it was given up.

The Great War made demands for extra work from all, and Mrs. Morris responded well as might be expected. She was, among other things, convenor of collectors for the Patriotic Fund, and a member of the Speakers' Panel, in which capacity she visited different places in the district and spoke in the interests of recruiting, etc. She was treasurer of the Progressive Club, whose president was the late Miss Etta Peck. Mrs. Morris assisted in the organization of the Ladies' Auxiliary to the Great War Veterans' Association and was made Honorary President. She became First President of the Ontario Provincial Command, which office she held for five years, and has been Honorary President ever since. Her name was sent in by the Canadian Legion for a Jubilee Medal, which she received from his late Majesty, King George V.

Mrs. Morris was elected to the Board of Education in 1921 and has been chairman of every committee. She was chairman of the Board for two years, and she initiated the movement for vocational education in Peterborough. She was on the executive of the Ontario Trustees and Ratepayers Association for many years, and held the office of president for one year, the only woman to have done so. She was on the executive of the Urban Trustees Association. She has been an executive member of the Ontario Home and School Federation since 1919, being president from 1928 to 1931. At the present time she is convenor of the committee on constitution.

This lady of wide interests has been associated with all the variations of social service work, being particularly interested in relief problems of late years. She is president of the Grenfell Labrador Medical Mission, and when interview had just received an interesting box of things, made by the George Street Vocational School which she will send to the Grenfell Hospital at Harrington Harbor, Labrador, to be used as Christmas gifts.

Mrs. Morris does not count herself a travelled woman, though she has visited Europe and has been over most of this continent, including a visit recently to some of the Grenfell Missions in Labrador and also to the Panama Canal, when it had just been completed and before the water was turned in. She made the forty-mile observation train trip on work tracks on the floor of the canal, and saw the machinery of the great gates.

Mrs. Morris is still active in many fields, but she feels, and justly so, that now is the time to retire from many offices and allow the younger members of society to do their share.

"FALL MEANS A NEW COIFFURE"

It's smart this Fall to have your hairdress practical as well as beautiful, lovely to look at, yet easy-to-care-for! Our skilled operators can do just that for you. Make your appointment now!

Telephone 1182

MADAME MERRIAM

172 CHARLOTTE ST.

Hecks-Wiman Wedding

A very pretty wedding was solemnized in George Street United church when Lillian Victoria Wiman, daughter of Mr. and Mrs. F. G. Wiman, became the bride of Harry A. Hicks, son of Mrs. Hicks and the late Charles Hicks.* The happy couple (shown above) who are at present on their honeymoon, will reside in Picton. (Cripps Studio Photo.)

London Goes Easy On Men's Clothes

LONDON, Aug. 26 (CP)—Wafted across the Channel is the forecast of the leader of all Parisian tailors that green, grey, or brown will be the new colors for men's dress suits.

"Color," said this expert, M. Andre de Fouquieres, "is what is wanted in men's clothes."

Saville-row, they say, has not the slightest intention of "inflicting on our patrons such grotesque ideas as colored dress suits," but they did admit that the midnight blue evening clothes which were introduced a year or two ago, have been "a surprising success."

Whatever Paris may say about evening clothes, blue-greens and greeny-blues will be the finest fashion for men's day-wear next year.

Said the British Color Council's art director, Robert P. Wilson: "Brighter color for men's clothes is coming by way of their sports clothes, but I do not think we shall ever see any startling colors in dress clothes."

Japan may ban stock speculation.

JUST BETWEEN US WOMEN

Courage is the supreme virtue. Courage is the key to success and, what is more important, to happiness. Courage is more than physical bravery, it is the quality and action to thought. Without courage to decide there is no action.—Sir Ian Fraser. (The blind M.P.)

Dear Friends:

Have you ever known the horror of blindness? The deep darkness, the bumping into things before you get accustomed to being guided. The utter dependance on someone else for every little trifle of living. The devastating pity which shrivels your soul, and the whispers to which your ears are all too keen, for nature sharpens one faculty when she takes away another.

Then is when you need courage, not to fight with your fists but to fight the awful depression which bears you down on your soul and spirit. No more can you go hurrying but grope your way haltingly, and learn to suppress the cry when you bump into something if you attempt even to move around. And always someone saying "why didn't you ask for help?"

No more can you go blithely swinging down street, for your feet cannot go when your eyes cannot see. And your greatest pleasure, reading, is denied you. Nowadays they have dogs which they call "the seeing eye" which are a boon beyond price for the blind, but these are only recent.

Every day you must learn a new lesson in courage, to be as little bother as possible, to sit and sit when you would like to move around, to have your food cut for you, to have your hand guided to your mouth, or what is infinitely worse, to have someone feed you.

Did you ever watch a blind person eat? It is a most depressing sight. They cannot see how much food they are taking on their fork, they are not sure of the way to their mouth, surprising as it may seem. They either take too much or too little, or sometimes none at all and many times put an empty fork to their mouths.

And if it is hard to look at, how much worse it is to be like that. Are you wondering why I know so much about it? I was blind for three long months, and suffered with eyes for years, but thank God I had my sight restored again.

That is when I learned patience, which takes a lot of courage to acquire. Once in a most painful sickness I told the doctor I thought I had lost my courage for standing pain, but he assured me it would return when the pain lessened. And it takes courage to refrain from telling some of the things I have suffered when someone tells me how healthy I look if I happen to say I don't feel so good.

And there are so many different kinds of courage. Courage to stand alone if you think you are right, to stay alone when company would degrade you, to go on day after day with little or no fun to brighten things up, to work with little to look forward to, so many many ways to use it and appreciate it in others.

Many of the weakest show most courage, for it is easy to have it if you are big and strong. You can hit back, you can challenge another if you do not like what they say or do, you can command attention, but the weaker ones have to learn courage to bite back words, turn their back on gullies, grin and, forget slights.

And the sick must have courage to suppress the groan of pain, the irritation and the impatience. All of us need the courage to say no when it would be so easy to say yes, and each one of us needs the clean decent courage to admit how good God has been to us all. Hoping you get the courage to write to.

Your Friend,
ROBERTA

Chinese Women Want To Learn

OSHAWA, Ont., Aug. 26 (CP) — Conditions in China have changed for women, says Miss Che Fong Seto, pretty graduate of the University of Canton who is visiting in Oshawa prior to entering on post-graduate studies in child welfare on this continent.

Too much play of the imagination and too much impracticable philosophy held China back from the call of progress and left her open to exploitation by Japan, she said, but this has all been changed.

Thirty years ago the essential qualities of a good Chinese wife were obedience to her husband and, when the husband died, obedience to the eldest son. Today the women of China strives to get all that schools and colleges offer. While impressing on the men her newfound self and claiming equality, she has not discarded all the virtues of her mother's generation, and marriage is still the goal of every Chinese woman.

Social and child welfare work are the great need in China today and Chinese women are preparing for this. "A need in my land is a housing scheme similar to that in Canada," she says.

LOSES FURS

LONDON — (CP). — Furs worth $10,000 were stolen from the Curzon street flat of Mrs. Zeeta Newcomb which she was on holiday. Loot included a chinchilla coat, a mink coat and a dyed ermine coat.

Superfluous Hair
On Face and Moles

Completely, Permanently, and Painlessly Removed by Electrolysis. Eyebrows Permanently Arched. For appointments 'Phone 962, or write

MRS. MARIE MURDUFF
409 Wolfe St.

New Arrivals Knitted Wool Suits

SMART STYLES
CHOICE COLORS

3-piece styles. Sizes up to 44. 2-piece styles, sizes up to 20.

4.95 to 16.95

HALF-PRICE BLOUSES

Silk taffeta, crepe, handkerchief linens. Sizes 32, 34, 36, 38. Regular 2.00 to 2.75

Each 1.00

McCLENNAN'S
Better Value Store
232 Charlotte St. Tel. 16

DOMINION

These Prices Effective Until Sat. Night, Aug. 28

Aylmer Choice Quality White CORN No. 2 Tin .10

Aylmer Choice Quality Golden W... BEANS No. 2 Tin .10

LIBBY'S or SUMMER PRIDE Sweet Wrinkled CHOICE QUALITY Peas 2 Tins .23 — 17-oz. Tins

Special: BAYSIDE Light Syrup PEARS Tin .10 No. 2 Sq.

Special: BRIGHT'S Choice Quality Tomatoes Tin .10 2½ Tins

Domestic Shortening 1-lb. Pkg. .13 4-lb. Pkg. .49

Palmolive SOAP 4 Cakes Palmolive and 1 Dionne Quints' Cut-Out Book All for .23

Brunswick SARDINES - Tin .5

Tiger Fancy Coho SALMON - Tall Tin .23

Bulk Pickling SPICES - lb. .25

Aylmer Fancy Red, Heavy Syrup Raspberries 2 13½-oz. Tins .29

Navy TISSUE - 2 Rolls .15

LOWEST PRICES ON FREE STONE PEACHES AND PLUMS

FREE DELIVERY
342 George St. Phone 2318 — 160 Simcoe St. Phone 1202

1937 SPRING LAMB

LEGS	LOINS	FRONTS
lb. .26	lb. .25	lb. .16

Boneless ROUND STEAK lb. .25
FANCY Deep Under-Cut PORTERHOUSE lb. .32
WING ROAST - - lb. .30
SHORT RIB Cross-Cut lb. .19
Choice RUMP ROAST - lb. .20
BONELESS ROAST FILLET of VEAL lb. .17

DOMINION

HUNCH FOR LUNCH

SERVE Kellogg's Rice Krispies for lunch. They're so crisp. So delicious. Easy to digest. And extra good with fruit or honey added.

This crunchy, ready-to-serve rice cereal actually crackles out loud when you pour on milk or cream!

At grocers everywhere. A Mother Goose story on every package. Made by Kellogg in London, Ontario. Quality guaranteed.

SO CRISP they actually crackle in milk or cream

Fashion Service

2817

plain navy blue and bright red Scotch plaid wool to vary the school wardrobe. Soft fulness neath the running round shoulder yoke makes it very roomy for school activities. All in one material as velveteen, wool challis print, plaid gingham, rayon wool crepe, etc., it's also smart. You'll be delighted with the easy making and its low cost. A diagrammed sewing chart included.

Style No. 2817 is designed for sizes 8, 10, 12, 14, and 16 years. Size 12 requires 1¾ yards of 39-inch material with 1¾ yards of 39-inch material for skirt.

The Examiner
Please order for me:
Pattern Number.....
Size .....
My Name .....
Address .....
.....
I enclose 10c in currency

SIMMONS
ONE-THIRD OF YOUR LIFE IS SPENT IN BED

All Simmons Beds, Springs, Matresses and Studio Couches sold by

Home Furnishing Co.
204-6 CHARLOTTE ST.

BARGAINS in BETTER FOODS

ALBERTA ROSE Bread Flour 98 LBS. 3.69

Seedless Raisins - lb. 10c

DOMESTIC, SNOWFLAKE, JEWEL Shortening 2 lbs. 25c

5-STRING Daisy Brooms 19c | JUMBO TIN, 2½'s Choice Pears 2 for 25c

Bacon Squares - lb. 18c

TOMATOES 11-qt. bskt. 25c | POTATOES 15-lb. pk. 15c

CHRISTIE'S Banana Cake—Three Layers
Deliciously blended with bananas, this large three-layer cake will tempt the whole family to ask for "Another piece, please." 20c

Christie's FRUIT CAKE 2 lbs. 25c

XXX Pure Vinegar 39c gallon | Rubber Rings 5c dozen

Blue Ribbon Tea ½-lb. 25c

FLUSHO tin 19c | ZINC RINGS dozen 21c

NEW PACK Sea Fresh Sardines 2 for 19c

HEINZ Infant's Food 3 for 25c | No. 1 Peaches 6-qt. bskt. 59c

HABOCO STORES

GAVE PROVINCE CHEAPER POWER HEPBURN CLAIMS

(Continued from Page 1)

Section 98 of the Criminal Code, now repealed, and had thus denied Labor's right of assembly.

Section 98 of the Criminal Code was enacted in 1919 at the time of the Winnipeg general strike. It dealt with "unlawful" assemblies and organizations chiefly. It was repealed in 1936 by the present Federal Government.)

A mandate for his government to press collection of succession duties was asked by his government, the premier said. Under investigation were 44 estates and attempts to hinder investigations by court appeals were being made in the hope Conservatives would be returned to power and end the cases.

"We are going to take a chance on getting the support of the people to enable us to go on with our program of collecting succession duties of obtaining the revenue for better highways and lower license fees," he said.

The recently-created Ontario Industry and Labor Board would work in harmony with a similar board in Quebec to keep wages in particular industries on a competitive basis and to end sweat shops in both provinces, he said.

JAPAN THREATENS TO BLOCK SHIPPING

(Continued from Page 1)

ed yesterday to foreign vessels, declared that "foreign shipping along the China coast may be halted by Japanese warships patrolling the area."

He added:

"We exercise the privilege of pre-emption towards foreign bottoms carrying a cargo which in time of war would constitute contraband."

(In international law, "preemption" is the right of a belligerent to seize and purchase at an appraised price other contraband of war than absolute contraband belonging to a neutral and enroute to the enemy in its own territory or on the high seas or in unappropriated territory.)

Chinese Are Dug In

An Associated Press correspondent surveyed the countryside north of Shanghai this morning and found the Chinese dug in heavily over the entire area to within a few miles of Liuho. Japanese had reported they were sweeping everything before them in their southward advance from Liuho, Paoshan and Woosung, where they had landed heavy reinforcements.

It was impossible to reach Liuho as the whole area was being bombed by Chinese and Japanese airplanes indicating the Japanese were trying to gain a bach head there and the Chinese were continuing their resistance.

The Japanese naval spokesman declared that absence of a declaration of war was "merely a legal view as hostilities are going on" and indicated Japan would have to take wartime measures to prevent supplies from reaching the Chinese.

Airplane Attacked British Tanker

LONDON, Aug. 26. (CP)—A Reuters news agency dispatch from Athens today said an unidentified airplane 20 miles off Barcelona had attacked a British tanker owned by a Greek company.

The captain of the vessel told of the attack on its arrival at the Piraeus this morning. The ship was identified as the "Romford." (No vessel of that name is listed in Lloyd's register.)

The plane was said to have dropped five bombs near the tanker without hitting it.

QUIET PLANES

FOLKESTONE, England—(CP)—As a result of complaints about the noise the Air Ministry has ruled Royal Air Force pilots must not fly over Folkestone until after 8 a.m. each day.

COMPLETE PERSONAL SERVICE

in Deep Draught Steady Ships

The Canadian Service vessels of these great Steamship Companies, offer individual attention and a complete personal service to all passengers.

Seasoned travellers also appreciate their many additional fine qualities:

Food of choice quality served in accordance with the best standards.

A complete shipboard holiday—willing helpfulness eliminates all care.

Friday sailings from Montreal to Belfast, Glasgow, Liverpool, Plymouth, Havre and London at rates which represent substantial savings in travel costs.

Apply to

CUNARD WHITE STAR LIMITED
DONALDSON ATLANTIC LINE

237 Bay Street (Elgin 3471) Toronto
But the route to see is your local agency.

ELDORADO

Misses Jean and Joyce Trumpour returned to Cavan on Friday after spending a week the guest of Miss Ruth Andrews.

Miss Freda McCann spent the week-end in Oshawa.

Mr. Harold Pigden is holidaying in Montreal and New York.

Mr. and Mrs. George Belham of Toronto spent the week-end at the home of Mr. Russell Whyte.

Miss Irene Whyte is spending a few days with Mrs. Robert Blakely.

England has a back-to-the-land drive.

LINDSAY.

POLICE ON HUNT GIRL ATTACKER

(Examiner Correspondence.)

LINDSAY, August 26.—The police have been informed of a brutal assault perpetrated on a young girl living in the south end of the town a few evenings ago. She was returning to her home from work late in the evening when she was attacked by a man who had been following her some distance. He struck her a severe blow in the abdomen and as she screamed he grabbed her by the throat, leaving the marks of his fingers. The girl struck the attacker in the face and as he loosened his hands she ran away to the nearest residence. A good description has been obtained of the girl's assailant.

The barn and contents on the farm of William Switzer of Goodfarham was totally destroyed by fire, following a lightning bolt this week. Nothing was saved and the loss is a heavy one.

Man 89, Walks Miles Renew Subscription

TRENT RIVER, Aug. 26.— Mr. John Lawson, one of our oldest and most highly esteemed residents, who expects to celebrate his 89th birthday in December, walked from his residence to Trent River (a distance of two miles) to renew his subscription to the Peterborough Examiner, of which he is an ardent reader.

Mr. Lawson retains all his faculties, can read without the aid of glasses, is proud of the best garden he ever cared for this year, walks to Sunday service weather permitting and enjoys the goodwill of a host of friends and neighbors.

During the summer he enjoyed some delightful motor trips to Oshawa, Smith Falls and Picton and the Sand Banks in Prince Edward county.

Iron ingots are to be made from the iron-bearing sand of Patea Harbor, at North Island, N.Z., at the rate of 25,000 a year.

Improve Quality Of Butter, Cheese

BERLIN, Aug. 26. (CP-Havas)—Conviction that quality of butter and cheese will show marked improvement in proposals brought forward at the current World Dairy Congress are carried out was expressed by J. F. Singleton, dairy and cold storage commissioner of the Ottawa Department of Agriculture, in an interview last night.

Expressing satisfaction with the general organization and development of the congress, the Canadian official declared:

"I hope concrete results will be achieved. I am certain the quality of butter and cheese can be much improved by the measures proposed in the course of deliberations here."

RECORDING RESEARCH

NEW YORK—(CP)—Of a world total of 2,728 periodicals in which new chemical research is recorded, United States publishes 606, England 277 and Canada 58, according to statistics here.

Get Ready for the Savings! Friday and Saturday! There'll Be Plenty for You!

DOLLAR $ DAYS

At HALL'S

Let Hall's Dollar Days Be Your Guide to Thrifty Buying

The kind of an event for wise shoppers who seek to make dollars do double duty! Each and every department is featuring specials as well as clearing lines and broken stock ranges at savings of a sensational kind. Buy for yourself . . . your family . . . your home. Regardless of your purchase, you may buy with the definite knowledge of money saved! Remember it starts tomorrow at 9 a.m. HALL'S is the place!

COLORFUL OILCLOTH **Chair Seats** Well padded, covered with fancy patterned oilcloth neatly bound. **4 for 1.00**

TUBFAST 'BLINDCRAFT' **Print Aprons** Several neat styles in quality tubfast patterned prints with organdy or contrasting trims. Reg. 29c. **4 for 1.00**

MISSES' RAYON **PANTIES** Trimly tailored of fancy knit rayon, lace trimmed. White or tearose in medium and large sizes only. **5 for 1.00**

WOMEN'S REG. 29c **BLOOMERS** Fine, summer weight cotton, elastic at waist and knees...white only in small and medium sizes. SPECIAL **4 for 1.00**

TERRY KITCHEN **TOWELS** You'll want a supply at this price. White or natural terry with contrasting color trim. Useful sizes. **4 for 1.00**

HEMSTITCHED **Pillow Slips** They're a splendid quality, snowy white cotton, 42-inch size finished with wide hemstitched hems. **3 for 1.00**

Reg. 25c to 49c LINEN **NAPKINS** The patterns are small and neat and will quite easily match up with any linen damask cloth. **5 for 1.00**

Cotton Towelling 17" close woven, 16 inches wide, absorbent and comes in checks or colored border. **10 yd. 1.00**

Checked Towels Serviceable, cotton that dries well. Choice of colored checks. Size 21 x 39 inches **5 for 1.00**

HALF-PRICE QUILT BLOCKS Various patterns, tubfast prints in handy size package. Worth 10c, tomorrow they're **5c**

Linen Toweling Substantial quality for everday use. 16 inches wide. Choice of fast colored borders. Yard **15c**

Unbleached Sheets Full 72 x 90-inch size, hemmed ready for use. Firm, sturdy and a real bargain. Ea. **98c**

Unbleached Sheeting For sheets, pillow cases, aprons and quilt backs. 72 inches wide. SPECIAL, Yard **29c**

81" Sheeting Extra wide...extra quality...extra value! Unbleached, but soon bleaches. Yard **39c**

JUST LOOK AT THESE!

REG. 1.49 SLIPS— Lovely fine crepe in choice of tailored or lace trim styles. White and tearose shades in sizes 32 to 42. EXTRA SPECIAL **1.00**

REG. 39c PERFORETTES— For such an event we've reduced these popular selling panties. Brief or cuff style. White and tearose in small, medium and large sizes **3 for 1.00**

ANGELSKIN PANTIES— Lovely at any time! Trim tailored, comfortable fitting styles in white or tearose. Medium and large in the lot. Special.. **3 for 1.00**

CELASUEDE BLOOMERS— The most practical yet dainty undergarments. Elastic waist and knee style in tearose. Vests to match. "Seconds" of 59c quality **3 for 1.00**

Reg. 15c Wool Half-Price

Knitting enthusiasts will be quick to share this value! Clearing lines and broken color ranges in 4-strand Empress Wool. A good selection of colors but the quantity is limited. SHOP EARLY...HALF-PRICE **2 balls 15c**

Reg. 25c Leonora Boucle Yarn

That makes the smartest sweaters, suits and capes. The quantity is limited in each shade, but early shoppers will get a good choice. Come early, pick out what you want and save 10c on every Ball. SALE PRICE, ball **15c**

1/2 Off

Clearing Summer Lines From All Departments

Outstanding values in family needs for summertime will be found displayed on several tables on the Main Floor. Of course the size, color and style ranges are depleted but you'll find very desirable garments such as Blouses, Shorts, Pique Skirts, Purses, Neckwear, Scarfs, Men's and Boys' Shirts, Outing Shirts and many, many more items. Take your pick, they're HALF-PRICE

1/3 Off

India Lace Pieces and Stamped Goods

Beautiful imported hand-made pieces of lace including Doilies, Centres, Runners, Place Mats and Tray Cloths...Also some counter soiled fancy linens in the lot. Needleworkers will delight in the selection of Sample stamped goods including Cloths, Serviettes, Pillow Cases, Centres and Buffet Sets. All superior quality, mostly finished with hemstitching. Take you pick at ONE THIRD OFF!

Wool Fabrics Worth up to 1.98 $1

A wonderful selection of high-grade woollen materials including fine Skirtings and Dress weight materials in rich, deep colorings...Also heavy coatings in nubby, plain and rough finished surfaces in plain shades, checks and diagonals. Every yard worth at least HALF AS MUCH AGAIN and many worth TWICE AS MUCH. ALL 54 to 56 inches wide. It's yours to-morrow for, yard

YOUR SAVINGS ARE GREATEST HERE!

Look What "DOLLAR BILL" Will Buy!

REG. TO 59c GINGHAMS— Odd and clearing lines in various size and color checks. All 36 inches wide, tubfast and very special at **5 Yards $1**

RAINCAPES— Prepare for that "rainy" day with one of these rubber capes. Double cape style, brown, or red. Reg. 98c **2 for $1**

REG. TO 69c CREPES— A clearing line of odd dress crepes including woven patterned rayons, striped, florals and allover designs. 36 inches wide **3 yards $1**

DRAPERY CHINTZ— Quite suitable for quilts, cottage curtains, etc. A wide selection of patterns are here. 36 inches wide **5 yards $1**

WINDOW SHADES— Waterproof shades in green, white or cream. Mounted on reliable rollers. Complete with bracket and nails. Each **59c**

Reg. 1.69 Soiled, Washable Chamois Gloves

They're just counter soiled...that's all that's wrong with them. Tailored slip-on style in white only. Yes, they're washable. But hurry, the quantity is limited and there's only sizes 6 to 7½. DOLLAR DAYS FEATURE, pair **1.00**

Substandards of Reg. 1.00

Silk Hose

You thought them outstanding at 59c, but at DOLLAR DAY PRICE you'll be quick to buy many pairs to see you well into Fall. A good choice of Fall shades, silk to top chiffon weight, and in sizes 8½ to 10½. DOLLAR DAYS **2 Pair 1.00**

Reg. to 69c Men's Balbriggan

Undershirts

The balance of the flood soiled garments and clearing odd lines from stock. Long and short sleeve, cream shades and sizes in the lot are from 34 to 48. Shop early, the value is outstanding. DOLLAR DAYS **3 for 1.00**

Transparent Velvet

Regular to 1.69

Black Brown Green Red

Close, lustrous pile material in rich, deep colorings that make effecting dinner dresses, evening wraps and jackets. 36 inches wide and in the above mentioned shades only. Remember it's worth 1.69. DOLLAR DAYS SPECIAL, yard **$1.00**

Reg. to 49c Wash Goods

Drastic reductions to clear broken stock ranges of oxford shirtings, plain colored seisettes and desirable summer materials. They're all tubfast, 36 inches wide and worth much more than DOLLAR DAYS' PRICE **5 yards 1.00**

Men's Reg. to 1.55 Shirts

Odd and Clearing Lines

Fine quality broadcloths. Fancy stripes and plain whites in collar attached or separate collar styles. Sizes in the lot 14 to 17. Hurry, the quantity is limited. SALE PRICE, each **$1.00**

Out They Go—We Don't Want Them But You Will

100 DRESSES

At Half-Price And Less Than Half-Price!

Hurry For Choice of Colors Styles Sizes

MUST BE SOLD

ON SALE FRIDA

Reg. up to 3.95. Reduced to **1.50**

Reg. up to 5.95. Reduced to ... **3.00**

Reg. up to 8.95. Reduced to **4.50**

We're clearing out every summer dress regardless of reduction... and in some cases the prices are ridiculous. Smart styles to see you through the balance of this summer, and plenty smart to wear again next. In the lot are sheers...chiffons...crepes and novelty fabrics. Also some darker prints you'll wear right through the Fall. Women's and Misses' sizes in the lot, but early shopping is advised for choice of sizes.

No Reserve—No C.O.D.—No Phone Orders

Lamps Clearing

Regular Prices 2.98 to 10.95

TABLE, BRIDGE JUNIOR AND BEDROOM STYLES! WHAT VALUES AT

1/3 Off

What a grand chance to buy an extra lamp at a "gift price." Odd lines that have been in stock too long...along with the balance of some good selling lines are all sharply reduced to clear at ONE THIRD OFF. A lamp for every room each with attractive shade to match. A value like this is worth investigating and you'll be quick to realize what bargains they are when you see the choice!

Dropped and Discontinued Patterns in

Congoleum Rugs

AT SAVINGS UP TO ½-PRICE

Odd and Broken Patterns and Room Sizes Here's a Partial List of What There Is:

1 ONLY, CONGOLEUM RUG, 9' x 9'. Reg. 6.95. SALE PRICE **5.00**

1 ONLY, CONGOLEUM RUG, 9' x 9'. Reg. 5.95. SALE PRICE **4.00**

2 ONLY, CONGOLEUM RUGS, 9' x 10'6. Reg. 7.95 SALE PRICE **6.00**

2 LINOLEUM RUGS, 9' 10'6. Reg. 10.95. SALE PRICE **8.00**

2 FELT BASE RUGS, 6' x 9'. Reg. 5.95. SALE PRICE **3.00**

7 FELT BASE RUGS, 7' 6 x 9'. Reg. 6.95. SALE PRICE **4.00**

QUALITY RUGS

Regular Prices 3.95 to 35.00

All Types All Sizes For Living Rooms... Dining Rooms and Bedrooms

1/3 Off

If you want a quality rug at the price you'd pay for just an ordinary rug, see these! A varied group including Axminsters, Broadlooms, Belgian and Chenille bedroom rugs...all types and sizes...colors and patterns to please the most exacting, and every rug a real bargain. Sizes range from 18 x 48 inches to room sizes 9'9 x 9'. Take your choice to-morrow at ONE THIRD OFF the regular price!

RICHARD HALL LIMITED

The Peterborough Examiner

PETERBOROUGH, ONTARIO, CANADA, THURSDAY, AUGUST 26, 1937

Small Boy Set Fire To Barn

LINDSAY—W. Graham's seven-year-old son told him he'd set fire to a pile of straw near the barn at his Pefferlaw farm near here and by the time Graham got outside the barn was in flames. A large portion of the season's crop and numerous farm implements were destroyed.

Rescued From Mucky Mire

HAMILTON—Harry Dorofagkno, Hamilton, was rescued by police last night as he was caught in a mud-hole on the Burlington Bay shore. He was sinking further and could not get from the mire when officers threw him a line and hauled him to firm ground.

VERNON JANEWAY WINS MILE SWIM BEWDLEY REGATTA

BEWDLEY, Aug. 26. — Vernon Janeway of Peterborough was an easy first in the men's mile swim and Alice Carver of Caesarea finished well in front in the women's mile swim, at the annual regatta at this Rice Lake resort on Wednesday afternoon.

The long distance swimming events run off over a mile-long triangular course were probably the features of an interesting and varied program of water sports that was witnessed by a number of spectators. Certainly from the endurance standpoint they were two events that demanded all the competitors had.

Organized yearly by the residents of Bewdley, the regatta wound-up with a well-attended dance in the evening, at which prizes won by contestants earlier in the day were distributed. Regatta officials were: Judges—Dr. J. Logan, Harry Perrin, H. S. Strong. Starter—Elmer Sidey. Announcer—Dave Kissock. Clerks of the Course—Bob Hancock, Don Sidey and Bob Holdaway.

Millbrook Citizen's Band was in attendance and during the staging of the program marched up and down on the waterfront playing lively airs, or occupied the bandstand to present an enjoyable program of music for the large crowd present.

Star performers of other regattas in the district during the past season figured prominently in the awards, including: Herbert Cardwell and Bill Taylor both from Wallace's Point Canoe Club, Mrs. Florence Sellaby and Ralph Loucks both of Hiawatha and Zack Smoke, Alderville to name but a few at random.

Prize winners were announced as follows:

Men's single canoe — 1, Herbert Cardwell, Wallace Point; 2, Bill Taylor, Walace Point; 3, Ab Chase, Gannon's Narrows.

Ladies' singe canoe — 1, Mrs. Florence Sellaby, Hiawatha; 2, Aileen Cardwell, Wallace Point; 3, Patty Perrin, Bewdley.

Mixed tandem canoe—1, Patty Perrin and Bill Taylor; 2, Mr. and Mrs. Herbert Cardwell; 3, George Thompson and Lois Leavens, Gannon's Narrows.

Shingle race (novelty)—1, Herb Cardwell; 2, Ab Chase.

Single canoe (all Indians) — 1, Zack Smoke, Alderville; 2, Ralph Loucks, Hiawatha.

50-50-50 Race (running, swimming and paddling) — 1, Herbert Cardwell; 2, Bill Taylor; 3, Douglas Mortimer, Wallace Point.

Men's swim—1, Vernon Janeway, Peterborough; 2, Jack Bennett, Peterborough; 3, Gordon Minty, Peterborough.

Tug of war (in in a canoe)—1, Bill Taylor and Herbert Cardwell; 2, Ab Chase and George Thompson.

Single gunwale race — 1, Ab Chase; 2, Bill Deyell; 3, Doug Mortimer.

Ladies' mile swim—1, Alice Carver, Caesarea; 2, Lois Leavens, Toronto; 3, Thora Stalter, Chemong.

Outboard motor race (5 horsepower)—1, Meredith Perrin, Bewdley; 2, Don Sidey.

Boys' skiff race—1, Henry Perrin; 2, Billy Deyell; 3, Walter Loucks.

Dinghy race—1, James and Dick Fullerton, Cobourg; 2, Earl Sharp and George Gibbard, Oshawa.

Boys' swim (15 years and under) 100 yards—1, Bill Deyell; 2, Jack Luck; 3, Henry Perrin.

Girls' swim (15 years and under) 75 yards—1, Elva McClung, Bewdley; 2, Laurel Clark, Brooklyn, N.Y.; 3, Doreen Deyell, Wallace Point.

Outboard motor race (10 horsepower)—1, Meredith Perrin; 2, Don Sidey.

Men's tandem canoe—1, Bill Taylor and Herbert Cardwell; 2, Ab Chase and Ralph Loucks.

Paper bag race—1, Bill Taylor; 2, Ab Chase; 3, Herbert Cardwell.

Ladies' tandem canoe—1, Flossie Howard and Clara Stalter.

Tilting—1, Ralph Loucks; 2, Ab Mortimer.

Mixed gunwale—1, Mr. and Mrs. Herbert Cardwell; 2, Bill Taylor and Patty Perrin.

Tug of war (on land) — Wallace Point won the decision over Millbrook team.

RICE LAKE REGATTA SEASON CONCLUDED WITH BEWDLEY REGATTA.

Emphasizing the sad fact that summer is nearly over, Bewdley Regatta held on Wednesday afternoon was the last of the Rice Lake Regattas this season. Events were well contested and the attendance, while not as large as usual was very satisfactory. The layout shows: (1), Winners of the girl's swim (15 years and under), 75-yards (Left to Right), Elva McClung, Bewdley, Laurel Clark, Brooklyn, N.Y., Doreen Deyell, Wallace Point. (2), Dave Kissock, Toronto, newspaperman on holiday deserts pencil and pad for a megaphone to act as announcer. (3), James and Dick Fullerton of Cobourg, first across the finishing line in the dinghy race. (4), A trio of clever swimmers snapped at the conclusion of the women's mile swim. They placed in the order in which they are seen in the picture (Left to Right), Alice Carver, Caesarea, Lois Leavens of Toronto, former member of the famous Dolphinettes Club and Thora Stalter, Chemong. (5), Left to Right, Herbert Cardwell and Bill Taylor, both of Wallace Point Canoe Club and Zack Smoke, Alderville Reserve, all experts with the paddle; and Vernon Janeway and Jack Bennett, both of Peterborough, who finished first and second respectively in the men's mile swim.

—Examiner Staff Photo.

MAIN STREET TOPICS

Jabs and Jottings as Picked Up By an Examiner Reporter.

I.O.O.F. MEMORIAL SERVICE

Campbellford Lodge of Odd Fellows are holding their annual memorial day service Sunday, August 29, and are inviting members of the Order in Peterborough, Belleville and elsewhere to attend.

LEGION PARADE.

Members of the Canadian Legion are to parade to Little Lake Cemetery for their annual decoration visit this Sunday. The parade will leave the Legion Hall at 2 p.m. Legionaires wearing berets and medals. All ex-service men are to be welcomed to the parade.

HAVE ENTRY AT O.V.G.

The entry of the Peterborough branch of the Ontario Vegetable Growers' Association in the special inter-branch competition at the Toronto Exhibition tomorrow is being taken to Toronto today under the supervision of Bert Arnott and J. H. Bell, North Monaghan members of the local branch.

REPRESENT COUNTY AT O.V.G.

Three Otonabee girls are preparing to go to Toronto on September 8 and represent Peterborough County in the inter-county girls' project competition at the Toronto Exhibition. They are Alma Robinson, Laura Taylor and Reta Torpey and were selected at the girls' Achievement Day held here during June.

IS UNDER TRANSFER

Provincial Motorcycle Patrol Officer P. J. Grant received word from his staff inspector today, he is to report for duty at Brockville next week. He came here in the middle of June to take over Provincial Motorcycle Patrol Officer Lloyd A. McClure's beat extending from Bowman's Corners on No. 7 to Welcome on No. 28, when the latter was on sick leave following an accident. Constable McClure has recently returned to duty.

LAST HALF HOLIDAY.

Peterborough business people enjoyed their last Wednesday half-holiday this week. During June, July and August stores have been closed here on Wednesday afternoons and employees had the opportunity to leave the heat behind in their excursions to various lake resorts in the district. In future business will continue as usual on Wednesdays, until next summer at least.

$1,300 AT STREET DANCE.

Brighton's sixth annual street dance and carnival, held Friday night, produced receipts totalling about $1,300, which is to be employed for local improvements. Last year's returns were about $1,000. A committee of local business men sponsored the affair, as in previous years.

Two More Deaths Toronto Epidemic

TORONTO, Aug. 26 (CP). — Two persons died here from infantile paralysis within the last 24 hours, bringing the total number of deaths since the outbreak of the epidemic to nine, the health department reported today. One person died last night and the second early today.

Ten new cases were reported to health authorities today, bringing the Toronto total to 185. To handle the cases extra nurses were employed. Some members of the Hospital for Sick Children staff were working 18 hours daily to combat the epidemic, H. W. Bower, superintendent, said.

Have Your Car X-Rayed With the New

King Tester

Car Trouble Diagnosed Instantly

Foley & Wilson

McDonnel at Reid. Tel. 2027

ENJOY

The Last Week-End of the Holiday Season at the

Y.W.C.A. CAMP

INGLESTANE

Saturday to Monday

1.50

Police Commission Approved Request For Provincials

Unanimous in Decision to Request Provincial Police to Be Brought Here.

Members of the Police Commission were consulted and the Commission approved the request to the Ontario Government, which brought twenty-three special Provincial police to this city during the recent strike disorders, Commission chairman Judge Sheldon Smoke stated at a Commission meeting yesterday afternoon. It was not revealed where the demand for special police originated.

Judge Smoke said he was making the statement in view of adverse criticism to which Mayor Macdonald had been subjected over the matter.

"I am completely in accord with the way it was carried out," the chairman said. "As one of the members of the Commission I was consulted on the question of bringing the Provincial police here and in my opinion it was the proper thing to do. I might add too, the Police Commission was unanimous in the decision."

A regular meeting of the Commission, little business requied attention.

A letter from the United Textile Workers, signed by Secretary Alex. Townsley, asked the Commission for copies of by-laws regarding the holding of meetings after sundown and control of noise. Secretary S. R. Armstrong was directed to reply, explaining that the Commission has no such by-law, but that the City of Peterborough has on its books an anti-noise by-law.

The Commission resolved to grant permission to the Peterborough Wokers and Unemployed Association to hold a tag day on September 18 for the benefit of a Christmas tree and to the Boy Scouts to hold an Apple Day on October 9.

DOGS ARE ROUNDED UP

DERBY, Conn., Aug. 26. (AP).—There was a reason today for dog warden Robert Parker's diligent roundup of stray dogs—the county fair season's coming on.

Cattle owners complained to Parker that the dogs chased their cows and "chewed the tails off."

Muskie Found Choking To Death With Large Sucker In Its Throat

LINDSAY, Aug. 26.—MacKenzie Fulton of Long Point, Balsam Lake, tells a fanciful fish story, which is vouched for.

It appears that, along with a friend, he was fishing from a boat, near the shore of Balsam Lake, when he was surprised to see a large muskie floating about near the surface of the water.

It appeared to be helpless and the two fishermen reached out and lifted the lunge into the boat. They discovered the fish was in perfect condition, but breathing heavily.

On examination they found the muskie was gradually being choked to death. It had swallowed a large sucker, which was lodged in its throat.

Tourist Catches 25-Pound Lunge

District Attorney Andrew Park of Pittsburgh, Pa., has landed big fish in Pennsylvania courtrooms, but experienced no thrill greater than when he landed a 25-pound muskie on Buckhorn Lake Wednesday evening. Hooked off Scotsman Point, the big fellow measured 45 inches in length.

Mr. Park reported he had him in the boat in 20 minutes. George Coppway, a guide who accompanied him, said he never saw a lung put up as big a fight.

A visitor to Buckhorn Lake each summer during the past 15 years, Mr. Park is spending the month of August there this year.

BULLET IN REAR TIRE.

HAMILTON, Aug. 26.—(CP)—Discovery of a revolver bullet that pierced the spare tire cover on the rear of a car stolen last midnight and later abandoned in Dundurn Park, furnished a mystery for police today.

Joseph Murray reported a car owned by the Wright Fruit Company had been stolen. Cruisers were furnished with a description but no trace of the stolen car was found until early today when Constables Stan Edge and Sam McGee saw it parked in Dundurn Park.

OBITUARY

FRANK E. HAWKEN

There passed away suddenly this morning at the King's Hotel, Norwood, Mr. Frank E. Hawken, of 33 Aberdeen Avenue, Peterborough. Mr. Hawken had been in good health and was planning a trip with his wife to Florida for the winter. He had just this week rented his home, stored his furniture and was spending a few days with relatives in Norwood.

The funeral will be conducted by Canon J. Douglas Paterson of All Saints' Church, Peterborough, (of which church he was a prominent member), and the Rev. E. Lemor of Christ church, Norwood, at the King's Hotel on Saturday at 12.30 p.m., Standard Time, for burial in Oshawa.

NEW RESERVOIRS

LONDON—(CP). — The London Water Board has approved payment of $6,450,000 for a second new reservoir to be built at Staines. Altogether new reservoirs will provide storage for an additional 11,000,000,000 gallons.

FIRE DESTROYS TRANSPORT.

ALBERTON, Ont.—Fire of undetermined origin early today destroyed a transport truck driven by Jack Woods on a highway near here. Woods jumped from the cab and was unhurt.

Luxurious Cruising Houseboat Passes Up The Trent Canal

Car and Trailer Also Accompany Boat For Side Trips During Voyage.

Disabled when her starboard propellor fouled a rock near Healy Falls, the "Amada" a luxurious 71-foot cruising houseboat passed up the Trent Canal on Wednesday afternoon. She was en route to Bobcaygeon for repairs.

Largest boat through the Lift Locks this season the cruiser is owned by Dr. J. W. Decker, president of the Trans Lux Ticker Corporation. On board was Mrs. Decker and a crew of five including Captain T. Lane.

Having a displacement of 51 tons the boat is powered with a couple of 140-horse power gasoline marine engines. The boat was navigating on the port engine following the mishap to the starboard propeller, and was making poor time in consequence.

Since leaving New York on August 5 last the boat has cruised up the Hudson River, through the Erie Canal, across Lake Ontario and up the Trent Waterway. On the return trip Dr. Decker plans to go via the St. Lawrence River to Montreal and from there down through Lake Champlain.

In addition to his cruiser, Dr. Decker has a car and trailer here which was brought overland by his chauffeur. The trailer known as the "Curtis Aero Car" is the last word in trailer luxury. Radio equipped, and complete with hot water supply, shower and toilet accommodation, it is a miniature Pullman car.

Cozy upholstered seats, are easily convertible into beds, while further sleeping space is provided by upper berths identical with the type found in railway "sleepers". Bottled gas is carried for cooking purposes, while other conveniences found in the trailer include a telephone through which the owner can give his chauffeur instructions while on the road.

The car and trailer are used, merely for side trips and so far on the present trip has been little used, it was learned. It was an object of keen interest while in the city and was the envy of other motor campers when the chauffeur spent a recent night at the city tourist camp at James Stevenson Park.

The Rambling REPORTERS

ORGANIZERS ORGANIZED.

Everything seems to be organized in the world of Labor, even the organizers. For instance, Nora Adams of Oshawa, C.I.O. auto workers' organizer, who helped organize Peterborough strikers during the past month, is in Milwaukee this week attending a convention of union organizers which has been organized to organize the organizers.—C.P.K.

ELECTION BOARD GETS UNDER WAY

Machinery for taking the vote of Peterborough citizens for election of a member to the Ontario Legislature on October 6, got into preliminary motion Wednesday evening. An initial meeting of the Election Board was held in anticipation of voters' list revision to be carried out shortly.

The Board consists of Judge Sheldon Smoke, Magistrate O. A. Longley, Sheriff J. A. Harstone, Crown Attorney V. J. McElderry, K.C., as clerk of the peace, and a fifth member to be appointed by the first four. It is reported the fifth member is to be Morley Shaver, city treasurer.

Last night's meeting was informal and brief. It is understood, the business at hand to be undertaken within the next few days.

Appointment of Vincent Eastwood, Sr., as returning officer, was announced from Queen's Park.

Three-Cornered Fight In Essex?

KINGSVILLE, Ont., Aug. 26 — (CP)—Possibility the South Essex riding may be the scene of a three-cornered fight in the coming Ontario elections with Lambert P. Wigle, present Liberal member, running as an independent, was foreseen to-day.

Mr. Wigle was defeated in this Essex County town Tuesday for the Liberal nomination by Charles Fletcher, Leamington barrister, and former sheriff of Essex County.

Mr. Wigle said later he would "come out in due course."

James Armstrong Mersea Township, is the Conservative choice in South Essex to stand for election.

ALL BUT 5 MILES

CAPE GRIS NEZ, France, Aug. 26 (AP)—Frau Brenura Wendell abandoned an attempt to swim the English Channel today five miles from the English coast, because of high winds. The 34-year-old lady doctor from the German village of Oera set out late yesterday from Oris Nez Beach. She returned in a tug today.

LOCAL INDUSTRIES MAINTAIN VOLUME AS AUTUMN BEGINS

Peterborough's industries have come through the summer months with no seasonal droop in production and with prospects continuing favorable for the fall months.

Unofficial reports from the textile plants that were stalled for nearly two months indicate they are rapidly picking up volume in spite of the disruption of the business.

The Canadian General Electric has more employees on the payroll than in the palmiest days of the past before accelerated machinery came into general use. Western Clock Company, Canada Packers, Quaker Oats, in fact the city's entire manufacturing framework shows a vitality and sturdiness as the dog days of summer wane that seem to ensure continuance of the briskness that has marked local business since the beginning of the year.

CRASH A BARRIER.

ORILLIA, Ont., Aug. 26 (CP).—F. J. MacNamara, 61, and his two sisters, Grace, 56, and Rose, 58, Montreal, narrowly missed serious injury last night when their car skidded through a barrier across the highway near Orilla, and came to a stop hanging precariously over a 10-foot drop. F. J. MacNamara, the driver, was blinded momentarily by the sun and did not see the barrier and detour sign across the middle of the road. He applied his brakes, but did not come to a stop until one side of his car went off the road immediately over a cattle crossing which is being built under the highway.

Men In Shorts Shocked Older Folk Back In Gay Nineties

Mothers Refused to Let Daughters Serve Lacrosse Players at Church Supper.

(By Joe Begley)

Away back some 55 years ago, we had a boys' lacrosse league of four teams here, the Maple Leafs in the village (my team), the Centres in the centre and north, the Beavers in the west and Independents in the south. Some of the players on the central team were the Cannon brothers, Metherals, Yellands and Gibbs. The west end had the Sherwoods, Bates, Cronin, Hamilton and Stratton. The Independents carried Jack Allen, Paddy Bolton, the McDonald brothers and the Martin boys. On the Leafs were Frank Pakenham, Jim McCabe, Bill Patterson, Jack Smith, the Mowry boys and others.

Class feeling was unknown then and boys who had to play in their bare feet (and many of us did) were never made to feel out of place by the others. We had many a fight on and off the field and after games we would go to the head-gates for a swim. Later some of us joined the Peterboroughs and played with the second 12 who competed with villages in the neighborhood, and from there to the Riversides. The old Peterborough team then was famous all over Canada. John Howden, Mick Halpin, George Giroux and Jim Sheehy were some of the old boys who are still with us. When this grand team, the best in the city's history, left their little grounds in the village, it was the start of the finish. After two years at the Driving Park, they went out of business and the Riversides sprung up, and that is how Riverside Park got its name back in the eighties.

Played With Beaverton

We had many hard struggles with Beaverton, Pete and Dunc McMillan, along with the Bichard boys, Cameron and McKinnon, were some of the stars with that good team in a smart little town. Games with Toronto teams were played also, and with Millbrook, one of the oldest lacrosse teams in Ontario. Some of the names I can remember there are Nattress, McMahon, Coons, Richardson and Duncan. Hastings was another good lacrosse centre in those days. Well I recall the stump field at the station with the barnyard at one end and the stumps at the other, and how we would dodge the stumps and go down and get stuck in the mud. We always had a good time in Hastings. The Howard boys, Jim Fowls, Dr. Berry, Butler and Murray are some of their names which come to mind.

Madoc also was another hard team to beat with the Cross brothers, Jim Burke, Jim McDonald and many others as their stars and in this mining village, a lacrosse match was always one of the feature events of the fall fair. And while speaking of some of these old timers, we recall those players of the old time Riversides such as Mick Halpin, Ab Rose, Tom Duncan and Frank Packenham who are still around to recall those happy days of long ago. While we who are left over to carry on in other ways like to recall the old pals who are not with us any more and who we will some day join can never forget that real true sportsmanship such as they had shown makes us feel that we are better for having known them. Some of these were Tom Ibester, Frank Larone, Fred Stevenson, Joe Joel, Tom Meather and Father Joseph Phelan.

About four or five years was enough for the Riversides and the Young Petes started back on the old stamping grounds. They were a very fast team who started young and knew the game. Jack Brown, Dennie Dobbin, Walter Phelan, Lionel King, Jim and Jack McCabe, Rolly Glover and Billie Galley were some of these younger stars.

On Championship Team

About this time I went into Brampton for a season and we won the championship of Ontario at the Toronto exhibition, the Parker brothers, Dr. Haggie, Billie Dawson and Bob Stuart were on that team. When I cam home Frank Pakenham and myself linked up with the new team that was running here at that time and lacrosse fans will never forget the games we had with Port Hope, Billie Patterson was in charge of the lakeshore team and while he was a good player, he hated to lose and after we had beaten his team he recruited one with players from all over the country, including on the roster Jack and Louie White, two of the best Indian players in the country, also Pete Day and Pete White. In this way we held our own turn about until we started to bring in players and then both teams went down and out, some of us even out of town, going to Port Hope, Lindsay and Millbrook.

Walter Phelan, Jim McCabe, Lionel King and myself went with Lindsay one time to play Cannington and we were placed two at each end of the field and at the start the village boys played all around us but we changed the team a bit, and we played the homesters off their feet. The next day we drove from Lindsay to Ballyduff and played Millbrook at a Sunday school picnic.

Some of our team played in shorts, with low neck sweaters and the older folk were quite shocked at our appearance. After the game we went into a large tent for supper, and everybody left, for they had never seen attire such as this before in public, some of the mothers going so far as to refuse to let the younger girls serve us at the table.

Later on I left the home town again and went to Seaforth where I soon found out that we did not know anything about ringing down east. I came across players from all over this side of the country including Jimmie McDonald and Tim Kirk of Madoc. We cleaned up the west section of the province and came down to Toronto playoff with my old teammates, the Brampton boys who put us out of the running. Some of the gang from Seaforth were Billie McDougall, Paul Freeman, Billie Sutherland, Tom Stevens, Cotton Ball Brown and Captain Oscar Neil. Along about this time I dropped out of the lacrosse race but I shall never forget the memories of those good old days and the many fine fellows I met while playing the famous Canadian pastime.

Breaks Leg Getting Off Train

BELLEVILLE, Aug. 26—Arthur Thorburn, age 26, Shelbrune, N.S., was rushed to the Belleville General Hospital, early Tuesday morning, with a broken leg, suffered when he attempted to get off a moving freight train. Constable C. R. Arnold, answering a call to Hambly St., rushed him to the hospital.

Thorburn was found by Albert Harksbury, York County, N.B., and James Brown, about 50 feet from the tracks.

NORTH SCHOOL

Mr. and Mrs. Roy Baker and son Dan were in Belleville on Sunday.

Miss Dora Gardener spent a few days last week the guest of Miss Doris Buchanan.

Miss Gena McNeely returned home Thursday after completing her summer course at Kingston.

Miss Lillian McLaughlin is spending a few days with relatives in Peterborough.

Miss Lena Buchanan spent a few days last week with Mrs. Harry Morgan.

Mr. and Mrs. Eugene McLaughlin and daughter Lillian attended the McNeely-Gosselin wedding in Peterborough on Saturday.

Mrs. Jacob Gardiner and Miss Anna Leeper called Tuesday afternoon on Mrs. Ernest Colby.

Mr. and Mrs. Albert Armstrong and family of Smith were Sunday visitors with Mr. and Mrs. George McNeely.

Injured Removed After Steel Plant Riot

Three of the eleven men injured in a strike riot at the Heppenstall Company Steel plant, at Pittsburg, Pa., are pictured through the window of the ambulance that removed them from the scene of the riot, to the hospital. One of the three ducks the camera an dtries to cover up a battered companion. The riot followed an attempt by C. W. Heppenstall, Jr., son of the plant owner and 11 others, to enter the building.

SEA IS ONLY EXIT FROM SANTANDER FOR LOYALISTS

HENDAYE, Franco-Spanish Frontier, Aug. 26. —(AP), — Vanguard columns of General Franco's victorious northern army gathered at the gates of Santander to-day to execute an official occupation of the important provincial capital.

Detachments numbering several thousand already had penetrated the city to quell vengeful terrorists.

Insurgent sources estimated that about half of the Spanish Government's defeated army of some 50,000 was caught in a 15-miles-square trap in the rolling country southeast of Santander, still unaware that 'the city of perpetual spring" had capitulated.

The defence of the Biscayan seaport had been shattered by 12 days of swift thrusts—a defeat that may decide Spain's 13-months-old civil conflict.

Tales of anarchist terror in the conquered city, of thirst and hunger, of pillage and shooting in the streets reached the French shores of the Bay of Biscay.

Fleeing men, women and children streamed into France on any craft that could carry them over the water. The sea was the only exit from Santander.

While Franco's advance guard waited to-day for the command to occupy Santander, supporting columns occupied Ramales and Ampuero to complete encirclement of those parts of the Government army that had not already surrendered or fled to the sea before the insurgents plugged the route to Oviedo province.

Fifteen thousand government militiamen had surrendered in Santander, insurgent headquarters said.

No Further Cases In Kingston Area

KINGSTON, Ont., Aug. 26.—(CP). —No further cases of infantile paralysis have been reported in Kingston or the county. The one local case was reported as showing improvement, while the case brought in from the county is not regarded as serious. Kingston Board of Education and the Separate School Board have decided to keep all local schools closed until Sept. 7.

WEATHER TO BE HOT.

DUNKIRK, N.Y., Aug. 26 (AP).—Weather prediction for the rest of the summer:

"Real hot."

The forecast is made by Indians of the Cattaraugus reservation.

They base it on the fact geese and ducks are quacking louder than usual, 'wild birds' songs are more prolonged and fish are leaping higher in the streams.

Industrial production in Germany is 11 per cent. above the peak of 1929.

Fed Fish From Hand One of Newer Yarns

GALT, Ont., Aug. 26. — (CP) — Here's another fish yarn, vouched for by Charles Richards, Galt:

Richard's fishing party near Bala, Ont., had scarcely been able to coax a bite out of the fish but just as they were about to leave for home a man named Adams showed them how to treat the fish if they wanted any luck. Taking them to a spot where a dam empties into the Moon River, Adams held a worm in his hand and two black bass gobbled it up while Richards' party stood by with their mouths open.

POLICE GUARD MOSLEY

SOUTHAMPTON, England—(CP) —Police commandeered a tram-car to get Sir Oswald Mosley, British Fascist leader, safely away from an angry mob after he had spoken here.

"And Quiet Flows the Don," an opera, will be presented in Moscow, Russia.

12-Ton Trailer Is Wrecked When Hit By Train At Cobourg

Groceries Are Strewn Over Two Acre Lot After Crash.

COBOURG, Ont., Aug. 26 (CP)—Struck by an eastbound Canadian National Railways freight train today, a 12-ton trailer of the Motorways Transport was demolished. The driver, Leonard Travers, Ottawa, and a companion, Oscar Williamove, escaped injury when the tractor of the truck crossed the tracks before the train struck.

The driver told police he was at the level crossing and stopped to let a westbound freight pass. A truck ahead of him started to pass, and he concluded the way was clear and also started across.

"Just then I heard the whistle of an eastbound freight," Travers said. "The track ahead of me cleared the track and I gave my truck the gun. I cleared the crossing with the tractor but the train hit the trailer."

The trailer chassis was carried 200 yards, and the contents, 12 tons of groceries, were strewn over two acres. The train was slightly damaged. Police Chief W. Carey and Constable Gavin Reid investigated.

Louis–Farr Fight Postponed 4 Days

NEW YORK, Aug. 26 (AP)—The heavyweight championship fight between Joe Louis and Tommy Farr, scheduled for tonight, was postponed until Monday night because of rain.

The four-day postponement was announced by promoter Mike Jacobs shortly after the rival fighters weighed in, at the offices of the State Athletic Commission.

The Welsh challenger had a nine pound advantage on the scales, weighing 207 to 198 for Louis.

Because of the length of the postponement ,the fighters will be obliged to go through the official weigh-in and examination ceremony again, on Monday.

Shawls are used by girls in a new gymnastic exercise in Moscow, Russia.

NO IMPORTANCE TO PEACE NOTES

MIYANOSHITA, Japan, Aug. 26, —(AP).—Premier Prince Fumimaro Kononye declared to-day Japan did not consider proposals advanced by Great Britain and United States to the end the Sino-Japanese war of much importance.

The Premier made the statement after consultation with Prince Kimmochi Saionji, the last of Japan's elder statesmen, on the clash between the two great Oriental powers.

Referring by name to United States' Secretary of State Hull and his expressed wish China and Japan cease fighting, and to the British proposal to create a neutral zone around Shanghai, the Premier said:

'I think all these are the result of the Powers' lack of proper understanding of Japan's position. Japan does not attach much importance to these proposals from foreign Powers."

BUEHLER BROS. LIMITED

FRIDAY AT 387 George St.

Phone 3680 Free Delivery

Smoked Fillet Fresh Fillet Sliced Salmon 15c lb.

RIB BOIL 10c
BEEF HEARTS 10c
BEEF LIVER 15c
PORK LIVER 10c
HAMBURG 10c
SHIN BEEF 12½c
BLADE ROAST 15c

Round Steak 21c

Sirloin Steak 27c

WEEK-END VALUES AT A&P Food Stores

RINSO - - - pkg. 21c
LIBBY'S CATCHUP - 2 12-oz. btls. 25c
TOMATOES A & P - 2½'s tin 11c
NAVY TISSUE - 3 rolls 18c
SOME STRIKE FANCY PINK SALMON - - 2 No. 1 tins 19c
MUFFETS Quaker - pkg. 9c

YUKON CLUB Ginger Ale 30-oz. 2 btls. 23c Plus Bottle Deposit

PRIME BEEF ROASTS
Round Steak - - lb. 25c
Rump - - - lb. 23c
Blade - - - lb. 17c
Thick Rib - - lb. 19c

POT ROAST, boneless ..... lb. 15c
VEAL ROAST, boneless ..... lb. 17c

Cooked Sliced Corned Beef ..... lb. 19c
Sliced Beef Bologna ..... lb. 15c
Smoked Weiners ..... lb. 19c
Smoked Sliced Bacon ..... lb. 29c

By the Piece
FRESH COHOE SALMON ..... lb. 28c
Centre Cuts or Steaks, lb. 30c
New Season, Large
SEASEALD KIPPERS, new season, lge. pr.
SEASLD KIPPERS ..... pair 15c
FRESH FILLETS ..... lb. 17c
SMOKED FILLETS ..... lb. 17c
FRESH WHITEFISH ..... lb. 22c

OVER 1-YEAR OLD
Old Cheese - - lb. 23c
SUNNYFIELD
Pastry Flour . 24-lb. bag 79c
New Cheese, mild - lb. 21c
Raisin Specialty 17-oz. 10c
Doughnuts - doz. 18c
Five Roses Flour, 7's - 37c
FACIAL SOAP
Woodbury's - 3 cakes 25c
BULK—BLENDED or SPIRIT
Vinegar - - gal. 39c

A-PENN MOTOR OIL 100% Pure Pennsylvania 6-quart can 1.05

A & P COFFEE
BOKAR, 1-lb. tin 29c
Vigorous and Winey
8 O'CLOCK, lb. 25c
Mild and Mellow
RED CIRCLE lb. 21c
Rich and Full-bodied

SHREDDED WHEAT ..... 2 pkgs. 23c
JOHNSON'S FLOOR WAX ... ½'s tin 36c
FRY'C COCOA ..... ½-lb. tin 19c
HOLBROOK'S SAUCE ..... btl. 25c
APPLES, Duchess ..... 6-qt. bskt. 19c
POTATOES, New Ontario 15-lbs. 15c
ORANGES, Valencias 288's ..... doz. 39c
CELERY HEARTS ..... bunch 10c
LEMONS, 300s ..... doz. 33c

A&P Food Stores

"ALL-BRAN LIVES UP TO REPUTATION"

If you are troubled with common constipation, read Miss Bundy's enthusiastic letter:

"I used to feel poorly all the time—just down and out. After reading an advertisement about ALL-BRAN, I got a box. It has helped me ever since."—Miss Mary Bundy (address on request).

Laboratory tests show that Kellogg's ALL-BRAN brings "bulk" to exercise the intestines; vitamin B to tone up the intestinal tract.

Within the body, ALL-BRAN absorbs twice its weight in water. This soft mass gently clears the intestines in a safe, natural way —without any of the weakening action of pills and drugs.

Just eat two tablespoonfuls daily —with every meal in severe cases. Serve as a cereal with milk or fruits, or cook into recipes. Remember—ALL-BRAN is a food—not a medicine. You buy it at the grocery store. Made by Kellogg in London.

ARE YOU A RECKLESS DRIVER?

How would you like to be one of the victims in this horrible smash? How would you like to be strapped to a cot in some emergency hospital ward — writhing, half out of your mind with pain. These ghastly tragedies are caused by those of you who drive recklessly—who take chances—without regard for the safety of others! You know in your own heart whether or not you are a reckless driver. If you are

DECIDE NOW TO DRIVE WITH CARE

Stop cutting in, passing on hills or curves, taking chances of any kind. Settle down to safe, sane driving—and avoid trouble. You *know* the rules for safe driving. Stick to them — or run the risk of having your license suspended or cancelled. We are going to put reckless drivers off the road and keep them off.

Ontario Motorists will Co-operate

When you see a motorist driving in a manner dangerous to the public, take his number, make a careful note of the actual time and place, and when you reach your destination write to the Motor Vehicles Branch, Department of Highways, Toronto, giving full details. We do not invite reports of minor infringements of the traffic laws; you are requested to use sound judgment. *We will deal adequately with offenders!*

ONTARIO
DEPARTMENT OF HIGHWAYS
Motor Vehicles Branch

HEPBURN KEPT HIS PROMISES BAKER CLAIMS

SYDENHAM, Ont., Aug. 26.—(CP)— Premier Hepburn was described as "the people's friend" by Morgan Baker, Member of the Legislature for North York, in addressing a Frontenac-Addington Liberal picnic in this Eastern Ontario town late yesterday. The picnic, third annual affair, was given by Colin Campbell, Member of Federal Parliament and Liberal nominee for this riding in the coming Ontario electon.

Mr. Baker said Premier Hepburn had fulfilled every promise he made in the 1934 campaign. He said Mr. Hepburn "remains the most fearless parliamentarian Ontario ever had." Assailing the record of Conservative Leader Earl Rowe, he charged Mr. Rowe voted "to put men in detention camps in the north at 20 cents a day."

The Conservatives had "tied up" 12,000 horse power "which wasn't needed and couldn't be used," making it necessary for the Hepburn administration to cancel Hydro-Electric power supply contracts. He claimed $8,000,000 had been saved Ontario as a result.

"Mr. Hepburn kept his promise to clean up Hydro," Mr. Baker continued. "He got rid of the $30,000 Gabys and Maguires (former Hydro Electric Power Commission executives.) He has reduced the bonded indebtedness of the province. He tackled the banking interests and he cleaned up the Temiskaming and Northern Ontario Railway mess and he reduced taxation in spite of what Mr. Rowe says."

The government had collected $28,000,000 from estates "closed" by the Conservatives. To-day the representatives of these estates were "banding together to fight the government and escape the succession duties taxes."

Mr. Campbell spoke briefly, asking for support on election day.

MODERN ANDROCLES

NAIROBI, South Africa—(CP). — A game warden at Nairobi found a buffalo, wounded by arrows, stuck in thick mud and cleaned the wounds. But the arrows were poisoned and the buffalo died.

President Roosevelt Orders 12,000 Marines To China

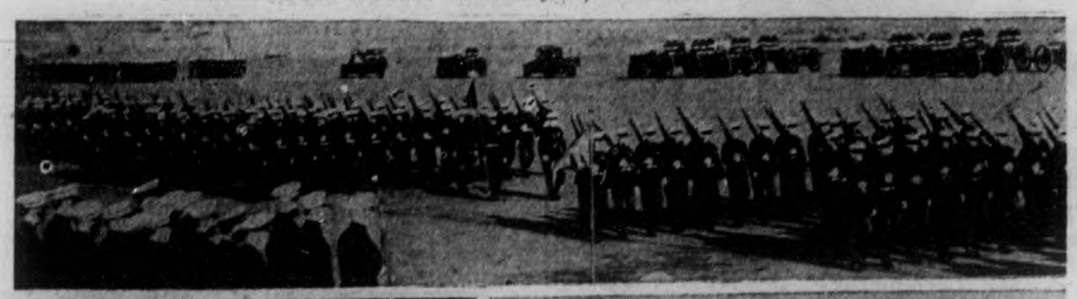

The United States has moved to strengthen its armed forces in China and at the same time served notice upon belligerent Japanese and Chinese that Americans rights, lives and property must be protected when President Roosevelt ordered 12,000 marines of the sixth regiment from San Diego to war-battered Shanghai. Marching orders for the marines followed a declaration by Secretary of State Cordell Hull that the U.S. had no intention of withdrawing from the Far East. The marines who have been ordered to China are shown in the upper photograph as they passed in review at San Diego. Commander of the marines being dispatched to China and upon arrival there commander of all marines in China, Brigadier-Gen. John C. Beaumont is shown in the lower LEFT. A typical machine-gun crew is shown in the lower RIGHT as they went into action during recent war manoeuvres.

There's quality!

Wrote Each Other For 39 Years Toronto Woman To Wed Man, 72

DETROIT, Aug. 26.—Thirty-nine years after they met, Will Thomas Hughes, 72, of Detroit, to-day looked forward to marriage next week to Miss Elizabeth Allen, 5, of Toronto. For 35 of the 39 years Hughes and Miss Allen never saw each other. Two weeks ago he telegraphed to her to come here. She came as he directed, and yesterday the two applied at the marriage license bureau. Neither has been married before.

Hughes prospected for gold in Alaska and picked up a tidy fortune, he said. In addition he was left $23,000 by relatives, he asserted.

"I met Elizabeth in 1898 in Manchester, Eng.," said Hughes who looks 15 years younger. "I was born there and I had gone back for a visit. She was 16 and I 33. We kept company for a while and about six years late I came back to the United States. We kept on writing. Then about two weeks ago I wired her to come here. She sent me an answer right away and came immediately—right to my hotel, as I told her. I'd have known her anywhere. She hasn't changed. A little older, that's all."

Hughes was evasive when asked whey he suddenly lost his resistance to matrimony, and merely grumbled he didn't want to marry before. Now he is in a position to care for his wife so she will never have to work again, he said. He gave her a diamond ring when she arrived here, he said, and also a wedding ring.

One Tory Candidate Named For Essex

WINDSOR, Ont., Aug. 26.—(CP). —James Armstrong, Essex South riding, is the only Conservative candidate nominated to date in Essex county's four ridings. Conservative conventions in Windsor-Walkerville, Windsor-Sandwich and Essex North may be held next week.

Liberals have nominated former Cabinet Minister David A. Croll as candidate in Windsor-Walkerville; Major J. H. Clark in Windsor-Sandwich and Charles Fletcher in Essex South. Essex North Liberals are expected to nominate a candidate before the end of next week.

Soldiers of Italy have been ordered not to swear because it is an "unhealthy habit" and connnected with Communism.

ROBERT FAIR & COMPANY, LIMITED

Persian!
Fox!
Sable!
Wolf!
Lynx!

Swaggers!
Princess
Lines!

AUGUST COAT SALE

Just four more days left to take advantage of these substantial reductions on Winter Coats. Tuesday night, Aug. 31st, this sale will close and every coat in stock will be returned to regular selling prices. Don't be satisfied with an ordinary coat this winter . . . when you can get really stunning ones . . . glamorously furred at these low August prices. Handsomely tailored, warmly interlined, black and new colors. Misses, women's and half sizes.

20% Down Payment Will Hold Any Coat Until Nov. 1st

20% Down Payment Will Hold Any Coat Until Nov. 1st

COSTUME BLOUSES

2.95

Dressy Crepe Blouses in white and eggshell and fitted formal blouses in the new Fall shades.

Thrilling HATS

BLACK, COLORS

Veiled turbans, toques, new berets you'll wear clapped over one eye! Dashing high crowns with brims that shoot up..... swoop down. Velvets and felts ..... 1.95 up

SEW AND SAVE

You will find here a splendid assortment of the new Fall Woollens. All the wanted shades of black, navy, royal, brown, rust, green and red and at very special prices.

36" Cotton Tweeds . . . 33c
36" Tartan Plaids 33c
36" All-Wool Santoy . . 98c
35" All-Wool Flannel . 69c
54" Imported Wool Crepe 1.39
54" Serges . . . . 79c to 1.59
54" All-Wool Coating, 1.49

Back To School Specials!

Regulation Admiral Middies

Detachable flannel or contrasting middy, twill collars. All sizes .....

1.00 and 1.95

Admiral Waists

Of fine white mercerized broadcloth. All sizes 98c

Serge Skirts

Pleated navy skirts of all-wool serge, attached to waist. All sizes .....

98c and 1.95

Children's School Hose

Fine ribbed cotton hose in fawn shade. Also boys' golf hose in plain or fancy stripe. Sizes 5 to 10. All one price. Pair 19c

Children's Summer Sox

REG. TO 45c

19c and 25c

Regulation Tunics

Of all-wool navy serge. All sizes .. 2.95

Jersey Suits

All-wool 2-piece jersey suits in scarlet or brown. 2 to 6 years 98c

School Dresses

Bright patterns on red, green or navy ground. Zipper front fastening. Sizes 6 to 14 years 98c

Week-End Sale of Silk Slips

Tailored style in white and tearose. Sizes 32 to 42 ..... 69c

All Wool Pullovers

Dark and bright patterns with contrasting trimming. Sizes 6 to 14 years 98c

SPORTS DAY by DAY

Digging Up the Local Dirt With the Odd Chuckle or Two

By CEC. PERDUE

NEW TORONTO lacrossers will play the Auburns an exhibition match tomorrow night at nine, under the lights, at the George St. bowls arena. Dunno a great deal about the New Torontos but they claim a couple of decisions this summer over the Roden A.C., and folks who saw the latter play here know they were good. They dished up one of the best games Auburns have had this season. The locals are sitting pretty now waiting for either Oshawa or Norwood in the league finals. The Peterborough squad has played 20 games so far this summer and lost only two, one a close loop fixture in Oshawa and the other to Orillia Terriers here. Fans can bank on another neat tilt here tomorrow night.

* * * * *

THE PETES and many local ball fans will be watching with interest the result of the Oshawa-Kingston tussle tomorrow in Napanee. It is a sudden-death game to settle first place in the C.O.B.L., and the loser of this game goes into loop semi-finals next week with the Petes. First game of this semi-final will be in Kingston Monday or in Oshawa on Tuesday, and return joust in Riverside Park either Wednesday or Thursday. We only get one semi-final game at home, on account of finishing in third place. We'll either be in or out by Labor Day.

* * * * * *

KNOTTY LEE makes a triumphant return to the Peterborough ball diamond on Saturday when his Colts of Ogdensburg play Smiths Falls a Can.-Am. pro league fixture at three in Riverside. Old Knotty has a host of friends and admirers around these parts—having a hustling local club for three years—and it's a cinch the Falls' fellows won't be getting the bulk of the cheers. A huge crowd of fans is expected to see this tilt as it will be a classy professional game, at half a buck admish, and will attract some 600 or more of the 1400 C.P.R. employees who come here from Smiths Falls that day on their annual excursion. We'll have to practise up spelling to score this game, the lineups including such monikers as Sugrue, Tibbetts, VanRobays, Cheek, Gridaitis, Massie, Pukas, Harig, Homan, Palau and Resigno—by golly!

* * * * * *

AN exhibition gals' softball game will be played at 6.30 tomorrow (Friday) night in the Bowl between Schriberts of Northern Ontario and Keene—the latter bolstered by the addition of Marilyn and Mary McCarthy. Schriberts are the class of the north and it ought to be a good game, attracting plenty of fans—and Ivan Fletcher hopes fans will kick in generously on the collection as he had to guarantee the visitors a good sum to get them to come here.

* * * * *

WESTCLOX GALS grabbed a 20-9 decision over Oshawa lasses here last night before a big crowd of customers at Riverside. It was the first tussle of the P.W.S.U. first-round playdowns, and they have one or two games—if necessary—Saturday in Oshawa. The locals should win out but the Phillips femmes may tighten up on their own diamond. They played sloppy softball yesterday, looking a long way from that nifty Oshawa squad which defeated local winners the last two years. B. Blade pitched fair ball and had nice support most of the way while two Motor City twirlers were rapped hard and their backers booted the ball from here to Hastings and back. B. Blade had four hits for the Delehaye damsels and M. Allison clicked for a homer and two singles. A fairish sort of setto.

* * * * * *

FRIDAY eve at 6.15 in Riverside, Westclox men and Corbin Locks of Belleville tangle in an O.A.S.A. intermediate playdown game—these teams meeting tonight on the Quinte grounds. This will be a fine scrap between two smart crews who commit mighty few miscues. Jack Bawden, who pitched Percival Stores of Belleville to an Ontario title last year, is with this Belleville crew now. And Harry Baptie has such hurlers as Lefty Sturgeon, Ted Nalsh and Tom Parsons. We doubt if Umpire St. Denis—who caused a riot here last season—will accompany the Quinte crew. It ought to pack in the fans, all right.

* * * * * *

OUR junior Rotarians were rubbed out of O.B.A.A. playdowns last eve in Belleville by a 5-4 score in 10 frames. A very even and smart scrap with the veteran Rotarian players falling down in the pinches and kicking a few costly ones and looking anemic at the plate. Whereas some of the recruits like Kelly and Edmunds played bangup ball. And Roy Armour pitched a swell game. Just no luck in the playoffs. Good umping by Thomas and LeBarr and a generous crowd of fans, applauding both sides. We're mighty sorry to see Herb Ralph's gang lose again, but ye olde playdown jinx seems to have him. Giardino was missed muchly, being away on vacation. It is typical of Herb to remark resignedly this a.m.: "I don't mind it so much for myself as I'm used ot it by now, but I felt sorry to see Armour's fine effort wasted. I'll be back in minor ball next year." The Kiwanis gang now meet Toronto in the next round.

* * * * * *

SOME 40 huskies have been trying out with the Orfuns at King Edward Park these nights and Coach Bill Turnbull certainly can't kick about lack of material. Lots of beef on the line, too. Meantime, the Cobourg and Belleville squads are drilling regularly, but not too many Scugog rugbyists are turning out yet. Oshawa will have a meeting early next week to see what the Blue Devils will do this year. Latest grid gossip has it that two groups will be formed in and around Central Ontario this fall. One will consist of Peterborough, Oshawa, Lindsay and Cobourg; and the other will have Belleville, Trenton Airport, Royal Canadian Horse Artillery and Royal Canadian Signals, the latter two of Kingston. Should be something definite on it any day now.

* * * * *

PICKING 'em off the grapevine: Walt Gerow says Napanee will be back in the C.O.B.L. next year with a better team....Belleville hopes to re-enter also....Bob Elliott of the Ponies pulled the hidden-ball trick successfully on Blazetich last tilt in Kingston....Quinte junior softballers—who beat Young Petes—took a 6-4 nod over Oshawa yesterday....Merritton senior ballsters eliminated St. Kitts, 7-2, last eve; St. Catharines were in Ontario finals 'gainst Oshawa in '36... Lefty Wills' fine flinging last p.m. gave Oshawa intermediates the Lakeshore Loop title over Bowmanville; Tip Anderson was shelled out early....Southend Softball League dope is in tonight....Young Petes and Motorists meet at Central this e'en in a round-robin playoff fray. ..Gals' entries are asked for the softball tourney in Havelock on Labor Day....Belleville writer says the referee should have worn a local sweater as Auburns smeared the Rovers, 32-15, the other night ....Local lacrossers laugh and point at the 17-goal margin, saying they could have run in a flock more goals on the wretched Rovers.... Auburns practise tonight at seven....We have lost the services of Operative 16¾ who has to go back to work— on account of his wife refuses to take in washing any more; a pity!

O.A.S.A. Intermediate Playoffs

Belleville vs. Westclox

FRIDAY, AUGUST 27, 6.00 P.M.

RIVERSIDE PARK

Admission 25c

● "As different as day and night!" That's the way men describe the thrill of shaving the Gillette Way —*using a Blue Gillette blade in a Gillette Razor.* This super-keen blade is designed by Gillette and made by Gillette expressly for the Gillette Razor. Enjoy this matchless shaving comfort. Buy a package of Blue Gillette Blades today.

Blue Gillette Blades 5 for 25¢ 10 for 50¢

Precision-made for the Gillette Razor

Another California Netter May Topple Mighty Budge

Small Stature of Bobby Riggs Looms as Tennis Handicap.

BOBBY RIGGS.

NEW YORK, Aug. 26.—Is Bobby Riggs, the 19-year-old from Hollywood, Cal., good enough to give the one and only J. Donald Budge a battle in the United States singles at Forest Hills the end of this month?

That's the question which is being debated by some tennis observers who say, without hesitation, Bobby will be the No. 1 U.S. Davis Cup hope next year—whether or not J. Donald turns pro.

The same observers say young Bob has all the qualities shown by Budge on the court except height. That may be the deciding factor.

While the Hollywood minister's son has only recently amazed the U.S. tennis world by winning his third straight major eastern title, he's no newcomer to the game. He wasn't made overnight. In fact, he won his first tennis cup at 12, back in 1930.

True far this year Bob has won ten times while losing twice in tourneys from coast to coast. Joe Hunt beat him in the Utah state tournament, while Don Budge, his ace rival, recently defeated him to win the Casino singles at Newport, R.I.

While Bobby's championships fall to reach the proportions of Budge, he already has compiled a list of auspicious titles.

In 1935 Bobby won the United States outdoor junior singles title and the doubles, paired with Joe Hunt. In 1936 the youthful Californian won the United States clay court singles and paired with Wayne Sabin to win the doubles. To top that off, Bobby walked off with the Missouri valley men's singles crown and the doubles, also paired with Sabin.

Bobby's last triumph, prior to his appearance at Newport, R.I., was the eastern turf court championship in straight sets over Frank Parker, rated No. 2 in national ranking. Immediately prior to this, Bobby stroked his way to the U.S. clay court title and the Seabright and Southampton Bowls.

The new crown price of American tennis has been playing tennis day after day for the last 10 weeks, facing strenuous competition, and thus is able to exercise good control at all times.

Because of his craftiness, careful workmanship — he's not the killer type of player—and his ability to come through in the pinches, Bobby shows more natural ability than any player to come to the fore in the last few years.

Size, the stumbling block for many tennis hopefuls of the past, may prove Bob's undoing. He's plenty small though his stamina amazes much larger, huskier men.

There's nothing Riggs can, of course, do about his height and reach.

However, he has shown so much stuff against big, fine players that there are many tennis experts who think he'll overcome the handicap through sheer skill.

Lawn Bowling

By HERB MARTIN

WITH WEATHER conditions just about perfect for lawn bowling, J. Gordon and E. McGregor of Cannington were successful pair to win the Empress Hotel Challenge Shield and the last open tournament of the season. Not only did they come first but their running mates, D. Carnegie and J. Murray also landed in the money, coming fifth.

THIRTY-SIX rinks from all over Central Ontario came to compete in our annual open doubles tournament, and the best our local bowlers could do was to split 50-50 in the honors list.

PRIOR TO the games, a pleasant event took place when D. Smith, who leaves this morning to permanently reside in the Old Country, was presented with a travelling set. Bob Hendry, in making the presentation, spoke in glowing terms of "Dave" and wished he and his family the very best of luck in returning to his native land. . . J. Devey and W. Newman of Kingston were kept busy renewing old acquaintances. . . This father and son combination of Cook's from Cannington gave a very good account of themselves. . . It's a long day since Norton and Bell of Lindsay have failed to click in a doubles competition. . . . Running true to form, J. T. Braund and his partner captured the last prize, three times in as many contests. . . J. J. Howden may be one of our oldest bowlers but we admit he is also one of our best. . . M. Levine and F. Dawe are batting 100 per cent. four games and all losses, consistent if nothing else. . . The pair from Barrie's did well, 50-50. . . E. Wall and R. Burns just missed the money by one shot.

DOWN AT Norwood on Thursday there were 26 entries in the mixed tournament, and all three rinks from our club were in the money: J. Cullen, 1st; J. McDonald, 3rd, and W. Jeffries, 5th.

Open Tourney Winners

First—Cannington: J. Gordon and E. McGregor, (Empress Hotel Shield and woollen blankets).

Second—Peterborough: T. McMillen and R. Ryer, (woollen blankets).

Third—Port Hope: W. Brownlee and J. McTaggart, (woollen blankets).

Fourth—Norwood: E. Coleman and J. Renaud, (woollen blankets).

Fifth—Cannington: D. Carnegie and J. Murray, (woollen blankets).

Sixth—Peterborough: D. Cameron and C. McMillan (woollen blankets).

Seventh—Peterborough: J. Fitzpatrick and B. Chesler, (woollen blankets).

Eighth — Peterborough: V. Tully and J. T. Braund, (woollen blankets).

Sports Spice

By EDDIE BRIETZ

NEW YORK, Aug. 26—(AP)—Did the Giants take some of the starch out of the Cubs' sails . . . wow! . . . Joe Jacobs, loyal little manager of Max Schmeling, isn't exactly in what the boys call "the chips," but he bought 26 ringside seats for Farr and Louis to pass around among guys who have done him favors in the last two months. Who do you like, boys—Louis or Farr? . . . Write your own ticket.

Rip Collins, injured Cub first sacker, didn't get worried when he did a little "pre-world series" scouting on the Yanks Tuesday . . . They looked lousy . . . Maybe they showed the Ripper a little more yesterday . . .

Bill (Bojangles) Robinson, the Negro tap dancer, has been a special guest at Joe Louis' camp for a few days . . . His jokes keep Joe in good humor . . . In the Eddie McGeever - Carl (Red) Guggino lightweight bout here the other night, the referees and the judges reversed themselves twice . . . First they said McGeever won . . . Somebody hollered and they switched to Guggino . . . Somebody else yelled and they went back to McGeever . . . By this time everybody else had left the hall, so the decision stood.

Campbellford Cops 6-3 Win From Ports

(Examiner Correspondence)

CAMPBELLFORD, August 26. — The All Stars took a six-three victory from the Port Hope Red Indians in a closely contested game played on the High School diamond, Wednesday evening. The game started with Campbellford taking the lead in the first with Reddick coming in after hitting a single and stealing second and third, coming in on a single by Bush for the only score in the inning. The Indians scored two in the second with P. Phillips and Leonard coming in and Rose and Potts being struck out by Flint. The locals got three hits and no runs in the second while in the third Reddick scored again on a single with Bush bringing him in with a nice two-bagger. The Indians didn't score again till the seventh when J. Phillips came across the plate to bring the Port Hope score to three. Bennett scored in the fourth while the locals ran up three more in the fifth when Leonard the Indian's twirler gave Bush, Couch and Campney strikes which brought them across the plate.

Score by innings:

Red Indians	020 000 1—3
Campbellford	101 130 x—6

The teams:

Indians—M. Potts, c; J. Phillips, 2b; C. Graham, 1b; K. Douglas, 3b; G. Rose, rf; G. Wakely, cf; P. Phillips, ss; Leonard, p; H. Hutchinson, lf.

Campbellford—Reddick, ss; Bush, 2b; Couch, rf; Campney, 1b; Bennet, rf; D. Holmes, 3b; E. Wilkes, 2b; J. Phillips, c; D. Flint, p.

PHONES BURNED OUT

MORRIS, Man.—(CP)—One hundred yards of telephone line and 50 telephones were burned out here when lightning struck the wires during an electrical storm.

HORSES IN NEW YORK

NEW YORK—(CP)—There are still 99 horse troughs on the streets of New York City. Despite the motor age, 19,000 horses are working daily in the city, mostly on delivery wagons.

Gallantry Still Seen On Courts

Gallantly Helen Jacobs, former U.S. singles tennis champion, hands Miss Ruth Hardwick, of England, a dipper of water, between sets of their Wightman Cup match at Forest Hills, N.Y. Miss Jacobs won her match, 2-6, 6-4, 6-2, thus giving the United States another victory in the Wightman cup matches.

LONE BRITISH SCRIBE GIVES FARR A CHANCE

NEW YORK, Aug. 26 (AP). — Tommy Farr didn't need a crystal gazer or anybody else to tell him this was going to be a big day in his life when he climbed out of bed today at Long Branch, N.J.

Some time after 10 o'clock tonight, something very big is going to happen to Tommy, if it doesn't rain. Either he's going to get splattered all over the Yankee Stadium infield by Joe Louis or he's going to come out of the ring a rich man.

If he escapes the fireballs Louis throws at him for 15 rounds, the Welshman might go back to bed tonight the new champion. Outside of Farr himself, however, the only man around town who came right out and picked the pugnacious challenger to lift the crown was a visiting British sports writer.

Louis Favored 3-1.

With this one important exception, opinion was well-nigh unanimous that Farr, the old carnival scrapper with the disposition of a tapeworm-ridden tomcat, would get his come-uppance somewhere between the third and eighth rounds. The betting has been around 3 to 1 for the last couple of days, but Louis, the youngest heavyweight champion ever, will win his first title defence by a knockout.

Nobody has paid much attention to the pledge of eye-witnesses that Farr isn't anywhere near the "am-donnie he has looked in training. They don't much care how good he might be, to tell the truth. Those who worship at the shrine of Joe Louis' punch don't much care about anything. So far as can be discerned with the naked eye, they've forgotten completely what Max Schmeling did to Joe.

"Anybody Louis hits," they say, "he knocks his block off. Farr can be hit, can't he? Well..."

The literature from the rival camps was related, respectively, that Louis was walloping his sparring partners, knocking out two and three of them on special feast days, and that Tommy Farr was getting madder and madder at his manager, at his press agent, and at everybody.

Whole front rows of veteran fight men have watched the Welshman work out and have come away mystified. They concede him a good left, a world of rugged endurance, and an aggressive disposition. But he has looked wide open for a right, and maybe a left.

"Sure as he comes in at Joe, he'll get knocked out," said Jack Johnson, the only previous negro champion. "Joe still hasn't learned much. A boy who boxes with him and stays away will beat him every time. But this English boy had better watch himself."

Golf Notes

By ALEX MORRISON.

An expression I've heard quite often of late is "I didn't finish the shot." This is something picked up from the pros who seek to explain the fact that they have allowed the club to lose speed in the downswing.

Quitting in the downswing is not confined to the better players. On the contrary it is a regular part of the average player's game. The reason for wide existence of this fault is not hard to understand. It is difficult to know when the club is losing speed until after the damage has been done. However, with this fact known, it is only logical to take such steps as will help to bring about the necessary acceleration.

In other words, we should assume that the club will lose speed whenever we fail to stress the things which give it speed. One of these things is the practice of swinging the club as though you had to hit two balls, one about four inches directly in front of the other. This is perhaps better known as thinking about swinging through the ball. You can demonstrate the right and wrong movements of the club in the hitting area simply by moving it a sindicated in the accompanying illustration.

First, hold the club with your regular grip and move it back and forth slowly. Then hold it with your hands separated about six inches. The latter hold should give you the feeling of swinging through the ball.

(More by Morrison).

CONSTABLE WAS SHOCKED.

GUELPH, Ont., Aug. 26.—(CP)—When the police sergeant called out for Barney Oldfield to answer a charge of speeding, Provincial Constable T. E. (Barney) Oldfield looked shocked. To his relief he learned later it wasn't he or the famous racing driver who was charged, but a Hamilton, Ont., man.

Speedboat Trophy

A closeup of the Martini and Rossi trophy for speedboats, which was brought to the United States by Count Theo Rossi to be offered in conjunction with the annual Detroit Gold Cup race in which Rossi will compete. This is the first year in the history of the contest that foreign drivers are eligible for competition.

Cricket Results

LONDON, Aug. 26.—(CP Cable)—Close-of-play scores in English county cricket matches started Wednesday follow:

Hampshire 371 (Pothecary 79, Crease 61, Aird 60, Herman 56, Partridge four for 75); Northamptonshire 10 runs for two wickets; at Bournemouth.

Nottinghamshire 316 (Staples 58, Heane 55, Hardstaff 51, Owen-Smith five for 91); Middlesex 25 runs for no wickets; at Nottingham.

Yorkshire 354 for seven (Leyland 101, Hutton 87, Barber 66); vs Sussex; at Eastbourne.

Essex 275 (Avery 82, Sibbles four for 56, Birtwell four for 78); Lancashire 39 runs for three wickets; at Clazton.

Somerset 24 (Lee 122, Jackson four for 61; Perks four for 78); Worcestershire 45 for three at Worcester.

Derbyshire 213 (Alderman 64, Flamenson six for 50, Astill four for 44); Leicestershire 108; at Ashby.

New Zealanders 186 (Roberts 55); Kent 213 for two (Woolley 79, Ames 53 not out); at Canterbury.

ROTARY OUSTED IN JUNIOR BALL

BELLEVILLE, Ont., Aug. 26 (CP) —Belleville Kiwanis juniors will enter the second round of the O.B.A.A. provincial playdowns, the result of a 5-4 win Wednesday in 10 innings over Peterborough Rotary in the final game of best-of-three series.

Lefty Weeks for Belleville hurled a consistent game, having 10 strikeouts and giving two bases on balls. Opposed to him was Armour who used a fast-breaking curve and a faster straight ball to mow down the locals.

Belleville will now play the winners of the St. Cyprian-Columbus series now in progress in Toronto.

Score by innings:

Peterborough	200 000 010 1—4 7 3
Belleville	... 011 100 000 2—5 10 2

Batteries — Armour and Girard; Weeks and Plummer.

Umpires — Lebarr, Peterborough, plate; Thomas, Belleville, bases.

Somerville Given Good Title Chance

PORTLAND, Ore., Aug. 26 (AP)—Champion Johnny Fischer of Cincinnati, giving no indication he intended to relinquish his crown, led the 16 surviving musketeers into the withering fire of the third and fourth rounds of the United States amateur golf tournament at the Alderwood Club today.

An even dozen were doomed as "also rans" by nightfall, leaving four to move into the 36-hole semi-finals tomorrow.

All of the remaining sharpshooters were considered to have excellent chances to make the semi-finals but most prominently rated was C. R. "Sandy" Somerville, reigning Canadian champion of London, Ont., and former United States titlist.

CITY TENNIS.

City Tournament Tennis draw for Thursday and Friday:

Thursday

Men's Singles.—B. McPherson v. S. Townsend at Peterborough Club, 6.15 p.m. A. Rutter v. Dr. R. K. Magee, at Peterborough Club.

Mixed Doubles.—Miss B. Cutting and Jack Cowling v. Miss P. McClellan and H. Macdonald, at Peterborough Club, 6.30 p.m. Miss A. MacKenzie and B. McPherson v. Miss M. Benson and S. Shield, at Kawartha Club 6.30 p.m.

Friday

Men's Singles.—D. McPherson v. G. Scott at Peterborough Club, at 6.15 p.m.

Men's Doubles.—J. Cowling and B. McPherson v. M. Cotton and Dr. R. K. Magee at Peterborough Club, 5.30 p.m.

GOODYEAR TIRES, TUBES

All Sizes—All Grades Always

J. J. Duffus Co.

LACROSSE

CANADA'S NATIONAL GAME

New Toronto vs. Peterboro Auburns

FRIDAY, AUG. 27 at 8.30 p.m.

ADULTS 25c CHILDREN 10c

BASEBALL

Canadian-American Professional League

OGDENSBURG vs SMITHS FALLS

REGULAR LEAGUE GAME

Riverside Park, Saturday, August 28

3 P.M., D.S.T.

General Admission 50c - Children 10c

GRANDSTANDS FREE

Our old friend Knotty Lee is piloting the Ogdensburg team

Smartly Dressed Men

KNOW THE VALUE OF HAVING THEIR CLOTHES NEATLY TAILORED

We Have the Newest Patterns

Direct from the Fashion Centres of the Country

Priced 21.50 up

"TEN WEEKS TO PAY"

Louis Green Clothiers

432 GEORGE STREET

Westclox Girls Win First Playdown Tilt

Take 20-9 Nod Over Oshawa in Loosely-played P.W.S.U. Game Here.

Westclox won the first game in the first round of the Provincial Women's Softball Union playdowns here last night, defeating the Phillips team of Oshawa by a 20-9 score before a big crowd of fans in Riverside Park. Second game—and third if necessary—will be staged in the Motor City on Saturday.

The winners took an early lead, saw it wiped out in the first of the third, but came on strongly the rest of the way to earn the verdict handily. They outhit and outfielded their rivals and had better pitching. Oshawa played sloppy ball in the field and many of their miscues proved costly as Westclox cashed in on "em with hits in bunches to pile up the count.

B. BLADE FAIR

Barb Blade twirled for the winners and went fair aside from the third heat when the Phillips gang got six runs. Her support mostly was good. P. Szoldra started on the visitors' mound but had nothing but a slow ball and was finally yanked in the eighth. She was nicked for 12 hits and three walks while fanning one. C. Siblock replaced her and was touched for five safeties the rest of the tussle as she fanned two and walked none. B. Blade had given 15 hits and two free tickets as she struck out two. The losers' pitchers had indifferent backing several frames.

B. Blade had four hits for the winners and M. Allison three, one a homer. I. Pavy hit a triple. E. Clark led the losers with three hits in three appearances, while K. Siblock and E. Higgins hit two-base blows. Fielding features were catches by A. Brooks, D. Merrett and M. Hawthorne. The locals' infield went good.

Westclox Starts It

Westclox got two runs in the first frame on two walks and a hit. Oshawa scored six in the third on five hits, an error and a free base. The homesters got half a dozen in their half with five hits, a walk and three miscues figuring in them. Oshawa could only get one at a time after that in the fifth, sixth and seventh. Westclox tallied four more in the sixth on four bingles, one a homer, with Oshawa players twice pegging to the wrong base to let runners be safe all around. The Delahaye gang got eight in a big eighth canto on five hits, two errors, two more dumb plays by the losers and a couple of wild pitches.

THE BOX SCORE

Oshawa:	AB	R	H	PO	A	E
E. Clark, lf	3	2	3	0	0	1
A. Ballan, lf	1	0	1	0	0	0
A. Brooks, rf	4	1	1	1	0	1
C. Siblock, 3b p	5	1	2	3	7	1
K. Siblock, ss	5	2	2	4	0	0
M. Sobil, 2b	3	1	0	3	1	1
P. Szoldra, p	5	0	1	0	1	1
A. Farrell, 1b	0	0	0	0	0	0
J. oung, 1b, 3b	4	0	2	9	0	0
C. Smith, cf	3	1	1	1	0	0
E. Huggins, c	3	1	2	3	0	1
Totals	36	9	15	24	9	6

Westclox:	AB	R	H	PO	A	E
I. Pavy, c	6	1	1	2	2	0
M. Ferguson, ss	4	2	0	1	4	0
M. Hawthorne, 3b	6	2	2	2	1	0
M. Allison, 2b	6	2	3	7	1	1
G. Mortimer, 1b	4	2	2	9	0	1
D. Merrett, lf	6	2	2	3	1	[illegible]
B. Blade, p	6	3	4	0	4	[illegible]
A. Sturgeon, cf	4	3	2	2	0	0
M. Snowden, rf	4	3	1	1	0	0
Totals	46	20	17	27	13	4

Score by innings:

Oshawa	006 011 100—	9
Westclox	206 004 08x—	20

Summary: Stolen bases—Oshawa 2, Westclox 7; left on bases—Oshawa 6, Westclox 11; sacrifices—A. Brooks, M. Sobil, D. Merrett; home run—M. Allison; three-base hit—I. Pavy; two-base hits—K. Siblock, E. Higgins; hits—off P. Szoldra 12 in 7 1-3 innings, C. Siblock 5 in 1 1-3, B. Blade 15 in 9; struck out—by P. Szoldra 1, C. Siblock 1, B. Blade 2; walks—off P. Svoldra 3, B. Blade 2; wild pitches—P. Szoldra 3, C. Siblock 1, B. Blade 1; passed ball—E. Higgins 1; losing pitcher—P. Szoldra; time of game—1.30; umpires—Harmer and Bennett.

Champs Not Entered In Women's Golf

WINNIPEG, August 26—(CP). — Canada's premier women's golf titles, the open and close championships, will go undefended during two weeks of firing over Winnipeg courses starting Monday.

Neither Mrs. A. B. Darling of Montreal, who won the open in her home city last year, nor Miss F. J. Mulqueen, close titleholder from Toronto, are entered for the 1937 Canadian tournaments.

The open will be decided next week on the greens and fairways of the St. Charles Country Club, 12 miles northeast of the city, with the close September 7-11 on the Niakwa Links south of the city limits.

Greyhound Fails By Fraction

Greyhound, speedy five-year-old trotter, is pictured here as he barely missed setting a new world's record for the mile at Goshen, N.Y. Greyhound, RIGHT, with Sep Palin at the reins, was paced part of the way by the chesnut mare at the LEFT. Greyhound's time was 1.58¼ which was one and a half seconds slower than the record established by Peter Manning in Lexington, Ky., 15 years ago.

New Yorkers Score Twin Win Cubs' Infield Falls Apart; Chicago Lead Cut 2 Games

Cards Take Couple — Bucs Keep Pace—Feller Fans 16 to Beat Boston.

NEW YORK, Aug. 26. (CP)—**The Cubs met the enemy — And couldn't get away from them. Even if they had been in the next country, it's doubtful if those Chicago clouters could have gotten the Giants out of their hair yesterday as they blew both ends of their doubleheader with the second-place New Yorkers. They kicked away a five-run lead in the opener and a one-run edge in the nightcap, which shaved their National League lead to a mere two games.**

As a result, the National League race seemed headed today for a photo finish, with enough rough riding to make it look like a rodeo, and with the Pittsburgh Pirates and St. Louis' reviving Cardinals the outsiders that may decide it.

Even a couple of startling performances in the American League couldn't take the spotlight yesterday. For one, there was Bob Feller, looking like a real pitcher, fanning 16, allowing four hits and hurling the Indians to an 8-1 victory over the Red Sox in the opener of a twin bill, the nightcap of which went to the Bostons, 7-2.

For another, there was a major league record equaled when the Tigers' outfield didn't have a fielding chance as the Detroits drubbed the Athletics 10-4.

National Cops Spotlight

The four-game series the Pirates opened with the Giants in a twin bill today assumed all the importance of a motor in an automobile. If the Bucs, who belted the Bees, 6-0, behind the continued classy flinging of young Russ Bauers yesterday, can get over the habit of "stooging" for the still crippled Giants, there's going to be a lot of fun before they move away from the Harlem.

And when they finally go along, the Giants will have to get away from those Cards, who are beginning to get pitching of sorts. Lon Warneke and Si Johnson were the right sort yesterday and had the Dodgers breaking their backs as they took a twin win, 4-2 and 5-2.

The Giants, meantime, didn't need any blondy Ryan to shout his "they can't beat us" piece from the housetops. Behind 7-2 in the ninth inning of the opener, their chances looked like Tommy Farr's, but the Cub infield blew up, Jimmy Ripple hit a homer, and the score was all even as five unearned runs poured across. They won out in the 11th, 8-7. In the nightcap, the Cubs got away in front again, but Jojo Moore and Hank Leiber took care of that little detail with homers that produced a 4-2 win.

Yankees Hold Lead

The Yankees held their 10½-game American League lead with a 10-6 trouncing of their ex-jinx, Thornton Lee, and the Chicago White Sox. The Senators outlasted the Browns for a 7-6 edge. The Phillies and Reds were rained out.

Southend Softball.

Due to Keene's participation in O.A.B.A. playdowns, last night's scheduled DeLaval-Keene game in the Southend Loop playoffs was postponed. It will be played at the Brinton Grounds tonight. With Keene in other playoffs and DeLaval going on holidays next week, the rest of the final series may have to be postponed one week. The executive meets tonight to settle this matter. The officers regret the delay and confusion resulting from these changed dates but hope to announce the new playoff schedule in the Southend League to fans at tonight's game.

WILLS' NEAT WORK WINS LEAGUE TITLE

OSHAWA, Aug. 26.—Oshawa won the championship of the Lakeshore League Intermediate B grouping and the right to enter the O.B.A.A. playdowns when they handed Bowmanville Royals, last year's Ontario finalists a 10 to 7 reverse at Alexandra Park last night. Off to a bad start when Bowmanville shelled Tip Anderson from the mound in the second inning with a four-hit barrage which resulted in three tallies, the locals called upon the services of the veteran Lefty Wills, who hand-cuffed the visitors for the balance of the game.

Only once, in the seventh frame was Wills in trouble, pulling himself out by fanning two men in order after previously filling the bases and giving the opposition a run when he hit Bagnell with a thrown ball. Dave Osborne went the route for the losers and for the first three frames hurled a championship brand of ball. The Oshawa slugfest started in the fourth frame when they bunched four hits for a like number of runs and from then on until the end his offerings were freely hit. It was Oshawa's third straight playoff win. Ab Barnes led the Oshawa attack with four safeties, while Colville with a triple and two doubles was the Royals' big batting punch.

Bowmanville	230 000 101—	7	9	6
Oshawa	200 420 20x—	10	14	5

Osborne and Lounsbury, Bates; Anderson, Wills and Normoyle.

MIDNIGHT GRATTAN TRIUMPHS IN 2.17

Ottawa, Aug. 26. (CP).—Midnight Grattan won three straight heats in harness racing at the Central Canada Exhibition yesterday to bring its owner, D. Sandrelli of North Bay, Ont., $300 prize money.

Racing in the 2:17 pace, Midnight Grattan beat the same horse, Simcoe Harvester, to the finish line in every heat. Property of J. T. Payette, Penetang, Ont., Simcoe Harvester, could never pass Midnight Grattan.

In the 2:25 pace, open only to horses whose owners reside within 100 miles of Ottawa, Liberty Todd, property of H. F. Van Allen, Morrisburg, Ont., won the first two heats and placed second in the third. Another Morrisburg horse, Royal McKillop, owned by C. C. Stubbs was next best with one fourth, and one first.

2:17 pace; every heat a race; $300

Midnight Grattan	1	1	1
Simcoe Harvester	2	2	2
The Heiress	3	3	3
Carl Grattan	4	4	4
Ester Mary G.	5	5	5

Times—2:07¼, 2.09¼, 2:17.

2:25 pace; every heat a race; $300

Liberty	1	1	2
Royal McKillop	4	2	1
Harry Grattan	2	3	3
Win Phil	3	4	5
Lady Baldwin	6	5	4
Baldwin Rex	5	6	dr

Times—2.09¼, 2.10, 2.12¼.

New Toronto Here For Lacrosse Tilt

New Toronto will play the local Auburns an exhibition lacrosse match here to-morrow (Friday) night at nine o'clock in the George St. arena, under the lights. It will be the locals' first home appearance in about two weeks. They are now awaiting the outcome of the Norwood-Oshawa league semi-final series, to meet the winner in C.O.L.A. finals. This exhibition game was arranged to provide the fans with some lacrosse after a layoff and to put the Auburns in the pink of condition for their league playoffs.

The visiting squad Friday is reported to be a strong intermediate outfit, one holding several decisions this season over the Roden A.C. team—the latter gang losing a close contest to Auburns here earlier in their summer. It was the best game seen here this season. Auburns will be at full strength for this struggle, and fans can expect another classy battle between two teams composed of a bunch of smart gutted-stick wielders. A big crowd of rooters is expected to witness this match tomorrow night.

ACE PRO PITCHER HERE ON SATURDAY

Leo Pukas, ace right-hander of Knotty Lee's Ogdensburg Colts pitching staff, is the only pitcher in the Canadian-American League to hurl a no-hit no-run game. Pukas is scheduled to come to Peterborough with Knotty Lee's Colts when they play the Smith Falls Beavers here on Saturday next. Pukas, nineteen year old speed ball artist, won his way into the hall of fame last Saturday at Ogdensburg, when he blanked Claire Forster's Ottawa Braves 9 to 0. Pukas stuck out 13 and walked three and not a ball was hit to the outfield in his brilliant exhibition of pitching.

One of the largest crowds to witness a ball game here in recent years is expected to turn out Saturday to watch Knotty Lee's club battle the Beavers. Both clubs, members of the Canadian-American Professional Baseball League, are fighting for fourth place in league standings to gain a spot in the playoffs which commence next week.

Knotty Lee boasts this year of one of the strongest clubs in the Can.-Am. League headed by eighteen year old Maurie Van Roboys, the Babe Ruth of the Canadian-American League, who has hit 36 homers so far this season. Van Roboys has hit home runs in every park of the eight clubs in the league. In addition to his home run hitting Van Roboys is hitting .381 and is leading in every department in the Can.-Am. League.

The Smith Falls club is composed of several college players, including Andy Palau, star football player with Fordham University of New York, who is handling the receiving duties. Resigno, one of the few pitchers in the Can.-Am. League to peform the iron man stunt by hurling two games in a double-header bill, will come to Peteborough with the Beavers.

Wrestling Last Night

(By The Canadian Press)

Montreal — Yvon Robert, 221, Montreal, defeated Wee Willie Davis, 260, Tennessee, straight falls.

Reading, Pa.—Joe Cox, 224, of Cleveland, pinned Wally Dusek, 221, Omaha, Neb. 17.15.

VULCANIZING
All Passenger Tire Repairs
Guaranteed one year
JOHNSTON'S
Cor. George and McDonnel
PHONE 2123

RADIO PROGRAMS

The programs listed are printed as issued by the stations and are subject to change.

Thursday

(Afternoon DST)

4.45 P.M.

Guiding Light (NBC) WBEN
Army Band, CFRB
Variety Program, WGR

5.00 P.M.

U. S. Senate, WABC
Oklahoma Outlaws, CRCO
Musicale, CFRB
Top Hatters, CRCT
Dance Time, WGR
Lucille and Lanny (NBC), WHAM

5.15 P.M.

Archie Gibson, organ (NBC), WBEN.
National Golf, CFRB
Women in News, WOR
Views of the News, CRCO

5.30 P.M.

Singing Lady (NBC) WHAM
Don Winslow (NBC) WBEN.
Musical Program, CRCM.
Clyde Barrie, Songs, WJR

5.45 P.M.

King's Men, WJZ
Johnnie Johnston, Songs, WBEN
Variety Program, CRCT
Buck Jones, CFRB
To be announced, WGR

(Evening DST)

6.00 Evening

Stock Quotations (CBC) CRCT
Musical Interlude, CFRB
Norsemen Quartette, WEAF
To be announced, WHAM

6.15 P.M.

Turn Back the Clock (NBS), WEAF
News Bulletins, CRCT
Claire Wallace, CFRB
Melody Revue, WBEN
Dinner Concert, WGR

6.30 P.M.

Buccaneers, CRCT
Jim Hunter, news, CFRB
Sports Review, WBEN
Roger Baker, sports, WGR,
Radiograms, WHAM.

6.45 P.M.

Nye Mayhew's Orch., WOR
Lowell Thomas (NBC) CRCT
George Hall's Orch., CFRB
Variety Program, WBEN
Cello Quartet (CBC), CRCM

7.00 P.M.

Amos and Andy (NBC) WBEN
Poetic Melodies (CBS) WGR
Easy Aces (NBC Blue) WJZ
Organ Program (CBC) CRCT
Mining Broadcaster, CFRB
Concert Orchestra, WGN

7.15 P.M.

Vocal Varieties (NBC) WBEN
Song Time, WGR
Will McCune's Orch., WOR
Song Time, CFRB
Varieties, CRCT
Healini of South Seas, WHAM

7.30 P.M.

Lum and Abner (NBC) WJZ
Elmer Davis, news, WGR
Musical Program (CBC) CRCT
News Commentator, CFRB
Cy King, news, WBEN

7.45 P.M.

Patti Chapin, songs (CBS),
Kidoodlers (CBC), CRCT
Kidoodlers, WJZ
Crown Frolics (MBS) WOR
Patti Chapin, songs, CFRB
Newspaper of Air, WHAM
Song Program, WBEN

8.00 P.M.

Variety Hour (NBC) CRCT
Columbia Concert (CBS), WGR
International Salon (CBC) CRCO
Variety Program, WHAM
Tom, Dick and Harry, WGN

8.30 P.M.

To be announced, WGN
Views of the News, CKOC
Harold Nagel's Orch., CRCO
Harold Nagel's Orch., WJZ

9.00 P.M.

The Show Boat (NBC) WEAF
Lafl Parade, WHAM
Brewer' Amateurs (CBS), CFRB

RADIO HIGHLIGHTS

THURSDAY, AUGUST 26, 1937

(DAYLIGHT SAVING TIME.)

4.30 P.M.—THE HURON HANDICAP from Saratoga Race Track (MBS)—WOR.

5.45 P.M.—NATIONAL DOUBLES TENNIS CHAMPIONSHIPS SUMMARY (CBS)—WGR.

8.00 P.M.—BERNARD HERRMANN conducting the Columbia Concert Orchestra (CBS)—WABC.

9.00 P.M.—CHICAGO SYMPHONY ORCHESTRA from Grant Park (NBC)—CRCT.

10.00 P.M.—FARR-LOUIS FIGHT (NBC)—CRCT.

11.30 P.M.—NATIONAL AMATEUR GOLF TOURNAMENT SUMMARY (CBS)—WABC.

9.15 P.M.

Dance Orch., WGR
Talks About Books, WOR
To be announced, WHAM

9.30 P.M.

Midnight in Mayfair (CBC), CRCT.
Barnes' Opera House, WOR
To be announced, WJZ

9.45 P.M.

Sports shots, WGN

10.00 P.M.

True Adventures (CBS) WABC WABC
Farr-Louis Fight (NBC), CRCT
The Ghost Room, drama (CBC), CRCM
Jack Denny's Orch., WGN
Jack Randolph, songs, CFRB
Echoes of Stage, WGR

10.30 P.M.

March of Time (CBS) WABC
Musical Revue (MBS) WGN
Tamara Bliss, Pianist, CRCO
Organ Reveries, CFRB

10.45 P.M.

Mining on Review, CFRB
News Bulletin (CBC) CRCT

11.00 P.M.

Frank Dailey's Orch., WABC
J. B. Kennedy, news, WEAF
Music's Sake (CBC) CRCT
News Bulletin, WGR, CFRB

11.15 P.M.

Ink Spots (NBC), WEAF
Fishing Flashes, WOR
Jack Little's Orch., WGN

11.30 P.M.

Eddie Varzo's Orch., WJZ
National Golf (CBS), WABC
Lee Gordon's Orch. (NBC), WEAF
Jack Little's Orch., WGN
Lloyd Huntley's Orch. (CBC), CRCT

12 P.M.

Henry Busse's Orch, WJZ
Jerry Blaine's Orch., WEAF
Dance Orch., WOR.
Bert Block's Orch., WABC

Friday

(Morning DST)

8.30 A.M.

Home Songs (NBC) CRCT
Morning Devotions, CFRB
The Golden Hour, WGN
Music, WOR

8.45 A.M.

Just About Time, CFRB
Christian Science, CKOC
Gospel Singer, WOR

9.00 A.M.

Breakfast Club (NBC) CRCT
Streamliners (NBC) WEAF
Gospel Singer, CFRB
Morning Melodies, CKCL

9.15 A.M.

Kitty Keene, CFRB
Breakfast Club, WHAM
Modern Living, WOR

9.30 A.M.

Jack Berch, songs, WABC
Organ Recital, WOR.
Song Program, WOY
Varieties, WTIC
Organ Recital, WOR

9.45 A.M.

Varieties, CRCT
Raymar, CFRB
Tower Clock Program, WHAM

10.00 A.M.

Mrs. Wiggs (NBC) CRCT
Pretty Kitty Kelly (CBS), WOR
Varieties, CRCO
Rustic Revels, CKCL
Story of Mary Marlin, WHAM

10.15 A.M.

Myrt and Marge (CBS) WJR
John's Other Wife (NBC) CRCT
Name-a-Song, CKCL

10.30 A.M.

Just Plain Bill (NBC) CRCT
Twin Pianos (CBS) WOR
Allie Lowe Miles, WOR
Morning Devotions, CKCL

10.45 A.M.

Today's Children (NBC) WBEN
Radio Cooking School, CKCL
Happy Homemakers, CFRB
Viennese Ensemble, CRCT

11.00 A.M.

The O'Neill's (NBC) WHAM
David Harum (NBC) WBEN
Magazine of the Air (CBS), CFRB
Get Thin to Music, WOR
To be announced, CRCT

11.15 A.M.

Backstage Wife (NBC) CFRB CFRB
On the March, CKCL
Betty Wilson's Dairy, CRCT

11.30 A.M.

Big Sister (CBS) CFRB
How To Be Charming (NBC) WBEN
Painted Dreams, WGN
Vic and Sade (NBC) WHAM
Morning Varieties CKCL
Martha and Hal, WOR

11.45 A.M.

Hello Peggy (NBC) WBEN
Musicale (CBS) CFRB
Gospel Singer (NBC) WHAM
Rhythm Orchestra, WOR

(Afternoon DST)

12.00 NOON

Girl Alone (NBC) WBEN
Rhythmaires (CBS) WABC
Handy Andy, CKCL
Journal of Living, WOR
Religious Talk (NBC), CRCT

12.15 P.M.

Story of Mary Marlin, WBEN
Edwin C. Hill, news, WGR
Marine Band, CRCT
Canada Straight, CKCL

12.30 P.M.

Romance of Helen Trent, WJR
Familiar Songs, WGR
Variety Program, CFRB
Musical Program, WBEN

12.45 P.M.

Joe White, songs, CRCT
Our Gal, Sunday, WJR
We Are Four (MBS) WOR
Luncheon Music, CFRB
Bits From Hits, CKCL

1.00 P.M.

Alexander Bros., CRCT
Betty and Bob (CBS), WJR
Luncheon Music (MBS), WOR
What's New? CKCL.

1.15 P.M.

Cooking Talk, WGR
Dan Harding's Wife (NBC), WBEN
The Farmer, CFRB

1.30 P.M.

Grimm's Daughter (CBS) WGR
Rex Battle's Orch., CRCT
Musicale, CFRB
Words and Music, WBEN

1.45 P.M.

Hollywood in Person (CBS), WJR
Words and Music, CRCT
Judy and Jane, WOR

2.00 P.M.

Symphonic Hour, CRCT
Palmer House Orch., WGN
Shut-in Party, CKCL
Organ Program, WBEN

2.15 P.M.

Wife vs. Secretary, WGN
Jack and Loretto, WGR

2.30 P.M.

Lucky Girl, WGN
Montana Slim, WGR
Logan's Musicale, WBEN
Five Hours Back, WHAM

2.45 P.M.

Ted Malone (CBS) WOR
Houseboat Hannah, CFRB

3.00 P.M.

Guide Drama (NBC), CRCT
Pepper Young (NBC) WBEN
Concert Hall, WGR
Judy and Jane, CFRB
Concert Cameos, CKCL
Martha Deanne, WOR

3.15 P.M.

Guide Drama, CRCT.
Garden Club (MBS) WOR
Home Management, WGN
Melody Lane, CFRB

3.30 P.M.

Vic and Sade (NBC) WBEN
Three Consoles, CFRB
Three Consoles, WJR
Dance Orch., WOR.

3.45 P.M.

The O'Neills (NBC) WBEN
Baseball, WGN
Melody Lane, CFRB
Variety Program, WGR

4.00 P.M.

Lorenzo Jones, WBEN
Club Matinee, CRCT
Bob Bryon, songs, WGR

4.15 P.M.

Doc Sunshine, CFRB
Texas Jim Lewis, WOR

4.30 P.M.

Joan Edwards, songs (NBC), WBEN
Opportunity Lane, CFRB
Bon Voyage, WGR
Linda's First Love, WJR

Radio Log

CANADIAN CORPORATION

	M.	Kc.
CRCT	321	960
CKCL	517	580
CRCM		910
CRCO		880

COLUMBIA SYSTEM

WABC	349	860
CFRB	435	690
WJR	400	750
WGR	545	550

MUTUAL SYSTEM

WOR	422	710
WLW	428	700
WGN	416	720

NATIONAL (Blue Network)

WJZ	395	760
WHAM	261	1150

NATIONAL (Red Network)

WEAF	454	660
CRCT	387	960
WBEN	[illegible]	[illegible]

AMUSEMENTS - THEATRES - DANCING

JERSEY SECURES SERIES DEADLOCK WITH LEAF CLAN

TORONTO, Aug. 26. (CP)—Ab Wright and Les Powers of Baltimore Orioles are pretty handy men to have on your club right now. In the wide open race for the three remaining playoff berths in the International League. The two prominent stickmen of Baltimore Orioles are playing a major part.

Powers teamed up with Wright last night and for Montreal Royals, at least, the result was horrible. All the pair did was to drive in eight of the Birds' runs in their 9-2 victory over Royals.

Wright, usually a weak hitter away from the Oriole home park, collected four hits in five times at bat including three doubles. He drove in four runs. Powers drove in three more with his 21st homer of the season.

Syracuse Chiefs turned to pitching for their key to the playoffs and it backfired. Young Johnny Vandermeer pitched a four hitter against Rochester Red Wings but lost 3-1. As usual Johnny was wild.

Buddy Rosar's home run in the ninth gave Newark Bears, a 5-4 victory over the Buffalo Bisons.

Jersey City Giants gained an even break in their season's series with Toronto's Maple Leafs by trouncing the Canadians, 10-6.

Yesterday's Stars

(By the Associated Press.)

Jim Ripple and Hank Leiber, Giants — Former's ninth-inning homer with two aboard enabled Giants to come from behind to tie the Cubs and go on to 8-7 opener win; Leiber hit homer, triple, drove in two runs in 4-2 nightcap victory.

Bob Feller, Indians, and Archie McKain, Red Sox—Feller fanned 16, allowed four hits in 8-1 opener win; McKain fanned eight, allowed seven hits in 7 2-3 innings, hit two doubles, single and scored three runs in 7-2 nightcap victory.

Russ Bauers, Pirates—Fanned eight, allowed six hits, drove in two runs in 6-0 conquest of Bees.

Don Heffner, Yankees— His three singles drove in three runs in 10-5 win over White Sox.

MELODY INN
LAKEFIELD
Dancing Every Night
MOSE YOKOM AND HIS MUSIC
Featuring
JACK QUIGLEY
No Admission—Park Plan Dancing.
TO-NIGHT
Square Dancing
RED MONCRIEF
Round Dancing
MOSE YOKOM
Admission 25c Dancing Free

DANCE TONIGHT
To the Smooth Rhythm of
PETE MALLOY
AND HIS SWING BAND
At RYE'S PAVILION
If you don't like good times
Don't come to Rye's
ADMISSION FREE
Dancing 8.30 p.m.
Standard Time
TICKETS 5 FOR 25c
HERB. PAYNE, Mgr.

BASEBALL RECORD

Results — Standings — Games.

	Won	Lost	P.C.
Newark	96	36	.727
Montreal	67	61	.523
Syracuse	67	63	.515
Baltimore	63	63	.500
Buffalo	64	67	.489
Rochester	60	72	.455
Toronto	58	72	.446
Jersey City	46	87	.346

Yesterday's Results.

Jersey City	10	Toronto	6
Baltimore	9	Montreal	2
Newark	5	Buffalo	4
Rochester	3	Syracuse	1

Games today—Toronto at Montreal; Buffalo at Rochester; Newark at Jersey City; Baltimore at Syracuse.

AMERICAN LEAGUE

	Won	Lost	P.C.
New York	77	35	.688
Detroit	67	46	.593
Chicago	65	51	.560
Boston	61	49	.555
Cleveland	54	56	.491
Washington	52	57	.477
Philadelphia	35	75	.318
St. Louis	36	77	.312

Yesterday's Results.

Cleveland	8-2	Boston	1-7
Washington	7	St. Louis	6
New York	10	Chicago	5
Detroit	10	Philadelphia	4

Games today—New York at St. Louis; Boston at Detroit; Washington at Chicago; Philadelphia at Cleveland.

NATIONAL LEAGUE

	Won	Lost	P.C.
Chicago	70	45	.609
New York	66	45	.595
St. Louis	63	49	.563
Pittsburg	61	52	.540
Boston	55	60	.478
Cincinnati	45	64	.413
Philadelphia	45	67	.402
Brooklyn	44	67	.396

Yesterday's Results.

St. Louis	4-5	Brooklyn	2-2
New York	x8-4	Chicago	7-2
Pittsburg	6	Boston	0

Cincinnati at Philadelphia—Rain. x—Eleven innings.

Games today: Pittsburg at New York (2); Chicago at Boston; St. Louis at Philadelphia (2); Cincinnati at Brooklyn.

CANADIAN-AMERICAN LEAGUE

Yesterday's Results

Perth-C'nw'll	7-8	Smith Falls	5-2
Brockville	10-11	Ottawa	2-4
Rome	5	Gloversville	3

AMERICAN ASSOCIATION.

Kansas City	1	8	0
Columbus	4	10	0
First game—			
St. Paul	4	10	1
Louisville	1	5	3
Second game—			
St. Paul	2	6	2
Louisville	4	7	1
(seven innings).			
Milwaukee	6	10	4
Toledo	10	14	2
Minneapolis	10	14	1
Indianapolis	1	9	1

Major League Leaders

(By the Associated Press.)

NATIONAL LEAGUE.

Batting—Medwick, Cardinals, .390; P. Waner, Pirates, .387.

Runs — Medwick Cardinals, 93; Galan, Cubs, 89.

Runs Batted In—Medwick, Cardinals, 125; Demaree, Cubs, 92.

Hits—Medwick, Cardinals, 178; P. Waner, Pirates, 176.

Doubles—Medwick, Cardinals, 47; Mize, Cardinals, and Moore, Giants, 30.

Triples— Vaughan 12; Todd and Handley, Pirates, and Goodman, Reds, 10.

Home Runs—Medwick, Cardinals, 27; Ott, Giants, 25.

Stolen Bases— Galan, Cubs, 17; Hack, Cubs, 12.

Pitching—Root, Cubs, 12-4; Bauers, Pirates, 9-3.

AMERICAN LEAGUE.

Batting—Gehringer, Tigers, .380; Gehrig, Yankees, and Travis, Senators, .376.

Runs— Dimaggio, Yankees, 116; Greenberg, Tigers, 109.

Runs Batted In—Greenberg, Tigers, 133; Dimaggio, Yankees, 124.

Hits— Dimaggio, Yankees, 165; Walker, Tigers, 164.

Doubles— Greenberg, Tigers, 40; Bonura, White Sox, and Vosmik, Browns, 30.

Triples—Kreevich, White Sox, and Stone, Senators, 13.

Home runs— Dimaggio, Yankees, 36; Foxx, Red Sox, 31.

Stolen Bases — Chapman, Red Sox, 28; Walker, Tigers, 18.

Pitching — Poffenberger, Tigers, 9-2; Murphy, Yankees, 11-3.

Fights Last Night

(By The Associated Press)

New York.—Bernie Friedkin, 130½, New York, outpointed Rubin Breese, 137½, Manhattan, Kas. (8).

CANADA'S RADIO PERSONALITY
"FRANK BUSSERI"
AND HIS SWINGSTERS
Direct from
HANLAN'S ISLAND CASINO, Toronto, is at the
SUMMER GARDENS
Their Sweet and Hot
Don't Miss Them
ANDY RUTTER, Mgr.
Watch for Ossie Williams AND HIS GREAT BAND at the GARDENS SOON
Watch for Howdy Brown AND HIS SWING BAND Direct from Wasaga Beach at the GARDENS SOON

TODAY Performances 2.30 - 7.00 and 9.00
Feature at 2.50 - 7.20 and 9.20

EXTRA!
"Capitol News"
"Mickey Mouse in Color"
CAPITOL

REGENT
LAST TIMES TONIGHT
"Wings Over Honolulu"
2.30—7.00—9.00
FRIDAY AND SATURDAY

ADDED ATTRACTIONS:
NEWS—SPORT—CARTOON—COMEDY

WANT ADS. BRING REAL RESULTS AT SMALL COST

Births Marriages Deaths

In Memoriam
Card of Thanks

DIED

MOORE, Mrs. Annie.—On Wednesday, August 25, 1937, Annie Elliott, widow of the late John H. Moore at her residence Lot 9, Concession 3, Smith Township. Funeral on Friday, at 2 p.m. (Standard Time) from the family residence on Lindsay Highway, with the Rev. George S. Easton officiating. Interment, Little Lake Cemetery.

HAWKEN, Frank E. — Suddenly in Norwood, on Thursday, August 26, Frank E. Hawken, beloved husband of Louisa Sebert, in his 71st year. Funeral service on Saturday at King's Hotel, Norwood, at 12.30 p.m. Standard time. Interment Union Cemetery, Oshawa.

NORLEY.—On Thursday, August 26, 1937, Harry Charles Norley. Funeral, private, from his late residence, 551 Reid street, on Saturday, Aug. 28, at 2.00. Kindly omit flowers. Interment Little Lake Cemetery.

IN MEMORIAM

ABRAHAM.—In loving memory of Mr. James Abraham, who passed away August 26, 1936.

Our thoughts of him
Are as fresh to-day,
As in the hour
He passed away.

—Ever remembered by Mr. and Mrs. A. Rose and family.

ABRAHAM.—In loving memory of our dear Father, who was called to rest August 26, 1936.

There is no death, although we grieve when beautiful familiar forms that we have learned to love are taken from our embracing arms; they are not dead. They have but passed beyond the mists that bind us here into the newer, larger life of that serener sphere.

—Loved and missed by Sons and Families.

ABRAHAM.—In loving memory of my dear Husband, who passed away August 26, 1936.

I have lost my life companion,
A life linked with my own.
God knows how much I miss him
As I walk through life alone.

—Sadly missed by loving Wife.

ABRAHAM.—In loving memory of a very dear Friend, who passed away August 26, 1936.

You oft-time said we'd miss you;
Those words have proved too true.
We lost our best and dearest friend
When we lost you.

Upright and just to the end of your days,
Sincere and kind in heart and mind
What a beautiful memory you left behind.

—Ever remembered by Essie, Alf, and Family.

MURNEY. — In loving memory of our dear Mother and Father, Mary and George Murney, who passed to their rest on August 26, 1935, and July 20, 1925.

Gone from us, but leaving memories
Death can never take away.
Memories that will always linger
While upon this earth we stay.

—Ever remembered by their Family.

GRAHAM.—In affectionate and loving memory of our Mother, Mrs. James Graham of Otonabee, who departed this life August 27, 1932.

Oh, what would I give to clasp your hand,
A dear, kind mother to see.
To hear your voice, to see your smile
As in the days that used to be.

Loving and kind in all her ways,
Upright and just all her days:
Sincere and kind in heart and mind.
What a beautiful memory mother left behind.

—Sadly missed by her daughter, Mrs. J. McAdam.

1 FLORISTS 1

THE PETERBOROUGH FLORAL CO.
Flowers Delicately Arranged For All Occasions.
436 Water. 'Phone 1395, Nights 1688

TURNBULL'S FLOWER SHOP
WEDDING BOUQUETS
FLORAL DESIGNS WREATHS
'PHONE 206. 441¼ GEORGE ST.

COMING EVENTS

First Insertion, 20 words or less minimum charge 50c. Subsequent consecutive insertions 40c per insertion. All over 20 words, 3c per extra word per Insertion.

PROGRESSIVE EUCHRE FRIDAY in the Moose Hall. Game starts 8.30 p.m. sharp. When better Euchre is played, we will have it. Near Post Office.

FOR SALE

4 Miscellaneous 4

HOUSEHOLD FURNITURE — CHAIRS, Beds, Mattress, Springs, Rugs, etc. 505 Dickson St.

CHESS CORN SALVE—25c All Druggists

ONE WATER POWER WASHER, GUARanteed to Wash as Clean as an Electric—$9.50. Johnston's, Tel. 123.

BASSWOOD CANOE, 16-FOOT; FIRST-class condition; cheap for cash. Write Box 242, Examiner.

FRESH LAKE ONTARIO TROUT
Lake Nipigon White Fish
British Columbia Halibut
Cohoe Salmon
Other Lines in Season
ASTA'S
PHONE 953

BABY CARRIAGE IN GOOD CONDITION; cheap. 2248J.

QUANTITY OF LUMBER. APPLY 500 Gilchrist.

LADY'S BICYCLE; GOOD CONDITION. Apply 616 Roger Street.

TABLE RADIO; CHEAP FOR CASH. Apply 15 Bonacord.

BICYCLE, GOOD CONDITION; CHEAP. Phone 878.

PIANO AND BENCH; GOOD CONDITION. Phone 2284.

PART OF BABY'S LAYETTE; BARgain. 440 George St.

HONEY DIPS, DOUGHNUTS THAT melt in your mouth; strictly fresh; 25c per dozen. Jean Ruth Shop.

RECONDITIONED SEWING MACHINES Guaranteed from $5.00 Up.
We Repair All Makes of Machines.
SINGER SEWING MACHINE CO
'Phone 2885. 174 Hunter Street

PRAM, AS GOOD AS NEW. PHONE 3718W

BOY'S BICYCLE, 18-INCH FRAME; good condition. 493 Aylmer.

PRIZE-WINNING GLADIOLUS BLOOM other Cut Flowers. See Okie's Gardens, 83 St. James' St., near Monaghan Road. Phone 2716W

MODERN APARTMENT PIANO, TUNED, like new, $45.00. 189 Charlotte.

CHELSEA BUNS, FRESH FROM THE oven; two pans for 25c. Jean Ruth Shop.

THOSE DELICIOUS PORK TENDERloin Pies; large size; 2 for 25c. Jean Ruth Shop.

MARVELO, 380 STEWART ST. PHONE 2489J.

SHOW CASE, SODA FOUNTAIN, CAKE Mixer, Ice Crusher, Ice Cream Freezer and Dishes. 290 Charlotte St.

MICROSCOPE WITH DISSECTING INstruments; sacrifice. Underwood 14-inch Typewriter, $25. Owen Davies, Uxbridge.

BED, DRESSER, TABLE, RUGS, BEDding, Chairs; sacrifice, quick sale. 253 Reid St.

FOR SALE, CHEAP — 1 SET POWER Brake Lining, Riveting Tools and Rivets for $2; 1 New Lawn Mower, 4-blade, 14-inch, regularly $6.75, for $5.50; 1 New High Warming Closet for medium range, has enamelled back, worth $13.00, for $5.00; can be attached to Quebec cook. Phone 297, Choate Hardware, 38 Hunter St. E.

5 Fuel 5

GOOD MIXED SLABS $2.50 HALF-Cord Cut. 'Phone 978.

For 3-Cord Truck Delivery
NO. 1 HARD .. $7.00 PER CORD (4-FT.)
NO. 2 HARD .. $6.00 PER CORD (4-FT.)
J. E. A. FITZGERALD
253 HUNTER STREET
Telephone 111.

DRY SLABS, $2.50 HALF-CORD. Dinsdale's. 'Phone 153.

$2.50 HALF-CORD—BEST DRY SLABS Albion. 'Phone 58.

CEDAR KINDLING, 25 BUNDLES, $1.00. Shingle Slabs and Buttings, approximately ½ cord, $2.00. Kingdon Barrel Factory. Phone 3230.

ANTHRACITE COAL
SUMMER PRICES NOW IN EFFECT
NUT—STOVE—EGG
$14.25 PER TON (Less 50c Discount for Cash on Delivery)
'PHONE 96
McCARTHY & JOHNSTON

7 Live Stock and Poultry 7

FOR SALE—ONE GOOD HEAVY WORK Horse; would exchange for cattle. Phone 721-R22.

PERCHERON COLT, FOUR YEARS old; 1,500 lbs. Phone 1284W.

SAVE ON DRY BODY HARDWOOD — We save handling, you save $2.00 per cord in two to three-cord loads, 4-foot Body Hardwood, $7.00 per cord. The Peterborough Lumber Co., Ltd., 163 Hunter St. W. Phone 3160.

DRY SLABWOOD AND EDGINGS — Excellent fuel for immediate use, cut 12" long, $2.50 per half cord, delivered. The Peterborough Lumber Co., Ltd., 163 Hunter Street. Phone 3160.

7 Livestock and Poultry 7

40 WHITE LEGHORN PULLETS, 4½ months old. R. Thorne. Phone 995-R14.

FOR SALE — COW AND HEIFER. Apply Wm. Martin, 12 Armour Road (Near Downer's Corners).

FOR SALE

7X Farm Needs and Supplies 7X

W. H. WOOD
Distributor of Master Feeds.
378 Water Street. Poultry Supplies

8 Real Estate 8

FOR SALE — BRICK DWELLING 15 Lakefield; running water, desirable location. Attractive price to wind up Estate of the late Mrs. William M. Graham. Apply to S. J. Charlton, Box 418, Lakefield, Ont.

FOR SALE OR TO RENT—FARM, COMprising 140 acres more or less, Lot 9, and north-east quarter Lot 8, Concession 7, Dummer. Fifty acres workable. Good frame house, good barn and drive shed. Plenty of water and quantity of wood. Will take house and lot as part payment. Mrs. H. Jenkins, Route 1, Norwood.

6-ROOMED BUNGALO AND GARAGE, in South-End; cheap for cash. Box 260, Examiner.

FOR SALE — SIX-ROOMED HOUSE. Write Box 261, Examiner.

BRICK BUNGALO, 5 ROOMS; MODern, with fireplace; residential; $2,500. Brick House, 7 rooms, full plumbing, furnace, hardwood floors downstairs; garage; good location; $2,200. 100 Acres, all working, 5 miles from city; barn, storm foundation, cement stabling, water in barn; 6-room frame house; bargain, $3,500. Listings wanted in houses, lots and farms; have waiting clients. Phone 939, M. Storey, opp. Woolworth's, 374 George St. (Upstairs).

10 Used Cars 10

'37 TERRAPLANE COACH, IN NEW car condition; must be sold. 2228J.

1931 FORD COACH, GOOD RUNNING order. Apply 72 Hunter Street East, between 7 and 9 p.m.

'30 FORD COACH, IN FIRST-CLASS running order. 2228J.

'29 FORD ROADSTER, NEW TOP AND upholstery. 2228J.

FORD T ROADSTER, LIGHT TRUCK; good tires and battery; $18.00. 197 Brock St.

TO RENT

11 Miscellaneous 11

PART OF OFFICE SPACE, WITH DESK, Telephone, Stenographer services, splendid opportunity for Salesman, etc., needing cheap headquarters, would consider Typewriting only. Telephone 1095.

STORAGE SPACE FOR FURNITURE or autos, or what have you. Beatty Bros.' Transport Bldg. (William Hamilton Bldg.), Reid St.

11X Apartments for Rent 11X

HEATED APARTMENTS, 2, 3, 5 ROOMS, furnished, unfurnished; hot water. 709 Water.

FURNISHED OR UNFURNISHED Apartment, heated. 264 Hunter West.

4 - ROOMED APARTMENT, WITH kitchenette; $20 a month. 443 Mark Street.

SMALL APARTMENT, NORTH END. Phone 3625.

MODERN 5-ROOMED HEATED APARTment and garage, 302 Hunter St. West. Phone 1805.

COMFORTABLY HEATED APARTMENT, ground floor. Bell Apartments.

APARTMENT—2 ROOMS AND STORage room; unheated; central; low rent. Phone 2244; nights 1027.

11XX Houses to Rent 11XX

SMALL FIVE-ROOMED HOUSE; RENT $9.00. 67 Sophia.

BRICK HOUSE, HARDWOOD FLOORS; barn and chicken-house. Apply 4 Dumble Avenue, off Hilliard Street.

NEW 5-ROOMED BRICK BUNGALO. Apply 735 Aylmer—or will sell.

MODERN 7-ROOMED HOUSE, WEST-End; vacant September 1st. Box 45, Examiner.

12 Rooms 12

THREE UNFURNISHED ROOMS, NEAR C.G.E. Apply 183 Reid.

ROOM DOWNSTAIRS; ALSO TWO UPstairs; central. Phone 2059J.

FURNISHED BEDROOM AND SMALL Unfurnished Room, suitable for light housekeeping; continuous hot water. 457 Bolivar.

NICELY FURNISHED BEDROOM; CONtinuous hot water. Apply 457 Bolivar.

GOOD PROPOSITION FOR COUPLE TO own home. Write Box 251, Examiner.

FOR RENT — ROOMS. APPLY 891 Water.

THREE ROOMS; REASONABLE RENT; central. Apply 309 McDonnel.

ROOM FOR STUDENTS IN QUIET Catholic home, near St. Peter's; light housekeeping privileges. 273 Simcoe Street.

WANTED

15 Miscellaneous 15

Scrap Paper, Iron, and Belting. PETERBOROUGH METAL AND WASTE. Telephone 697.

HIGHEST PRICES PAID FOR EXTRA HOLIDAY MONEY
Sell Your OLD GOLD to
WARNE'S
349 GEORGE STREET.

LIVE POULTRY — HIGHEST PRICES. Telephone 1728J, Florence.

LIVE FOWL. MARKET PRICES 'Phone 694W. M. Katz.

WANTED — LIVE POULTRY AND Feathers; highest price paid. Telephone 3475W.

WANTED — SECOND-HAND SILO. Write, stating size and price, to Gilbert Elmhurst, Birdsall Ont.

FURNISHED 2 OR 3 ROOM APARTment; central; state rent, etc. Write Box 239, Examiner.

BICYCLE WANTED; MUST BE CHEAP Phone 2390W.

WANTED — PAYING GUESTS AT private cottage, on Otonabee, by day or week; good fishing; free boats. Box 240.

HIGHEST PRICES PAID FOR RAGS, Papers, Iron, Feather Ticks and Mattresses. Phone 2505W.

WANTED—UNFURNISHED FLAT OR Apartment, heated, adults. Write Box 252, Examiner.

WANTED — FLAT TOP DESK. MRS. Hepburn, 45 Hunter E. Phone 2357W.

WANTED — QUANTITY OF CEDAR Logs, 12 to 22-foot lengths, 9 and 10-inch tops. Will pay cash for same. Attwood and Sheppard, Millbrook.

WANTED — WELL-LOCATED MODERN House, West-End preferred; 4 bedrooms; family of three. State full particulars first letter and when we can have possession. Box 255, Examiner.

BUSINESS GIRL DESIRES COMPANY of school girl in central apartment; very reasonable. Write Box 256, Examiner.

WANTED—SECOND-HAND SKIFF FOR family use. Mrs. C. Waters, Crowes Landing, Stoney Lake.

CASH PAID FOR USED FURNITURE and Stoves. Phone 3475W.

17-Help Wanted, Male or Female-17

WANTED—TEACHER FOR S.S. No B.I.L. Burleigh; man preferred; salary $550. Apply Isabel Reid, Mt. Julian, Ont.

18 Help Wanted, Female 18

EXPERIENCED GIRL, GENERAL housework. Phone 3265.

WOMAN FOR HOUSEWORK; KNOWledge of practical nursing; sleep out. Apply evenings, 320 Elias Ave. Telephone 2250W.

GIRL FOR LIGHT HOUSEWORK; MUST be able to cook. 544 Stewart. Phone 3597W.

MAID FOR APARTMENT, WITH cooking experience. Phone 3114.

19 Help Wanted (Male) 19

GOOD DELIVERY BOY. APPLY 6.00 o'clock, 877 Water Street.

WANTED—MEN TO CUT CORDWOOD; must be experienced. Apply Clarence Olan, Apsley.

SMART BOY FOR GROCERY STORE; one with wheel preferred. Apply Mrs. Holston, Monaghan Road, near Cameron.

SALESMEN WANTED! INDUSTRIOUS workers! Sell 200 home necessities and secure your living. Strict cash terms. No risk. Experience unnecessary. Work in reserved territory and make as much as $35.00 weekly. 700 dealers from coast to coast earn their living this way. So can you! Particulars free; Familex Co., 379 St. Clement St., Montreal.

20 Employment Wanted 20

CANADIAN LEGION HAVE LISTS OF Competent Returned Men to Fill Temporary or Permanent Positions. Give the ex-Soldier a chance to org for you. 'Phone 141.

YOUNG MAN, DANISH, WANTS WORK of any description. 231 George St.

POSITION WANTED AS NURSING Housekeeper or care of elderly person. Box 253, Examiner.

NEED MONEY?

Sell something you have that you don't want. It's easy to do if you use an Examiner Classified Ad. Just Phone 1600.

WANTED

21 Boarders Wanted 21

GENTLEMEN BOARDERS; CENTRAL. 251 George St.

LARGE DOUBLE ROOM, WITH board, and Single Room, with board. 356 Stewart St.

GOOD BED, BREAKFAST, 50 AND 75 cents. 376½ Water.

ROOM AND BOARD; CENTRAL; REAsonable rates. 147 London St. Phone 2371M.

BOARDERS WANTED. 33 PARK ST., near C.G.E.

MEN BOARDERS WANTED; DOUBLE and single room. 510 Wolfe St., near C.G.E.

BOARDERS; CONVENIENT TO FACtories or uptown. 478 Sherbrooke St.

BOARDERS AND ROOMERS WANTED. Telephone 2267.

BOARDERS WANTED — GENTLEMEN preferred. Phone 1642W.

WHO CAN DO IT

22F Miscellaneous 22F

ELECTRIC REPAIR SERVICE
To Refrigerators, Washers, Ranges, &c
15 Years' Experience.
ROBERT G. BROOK
'Phone 1317J. 485 Aylmer Street

To Make Your Vacation Merrier
TENTS, AWNINGS, TARPAULINS.
D. HARDIE
499 Patterson Street.

HOPKINS Shoe Rebuild
We Specialize in
Repairing Corrective Shoes.
292 Charlotte. 'Phone 2618.

EXPERT FLOOR POLISHING. PHONE 1714.

Job Printing
THE WALLWORK PRESS
464 George - - - Phone 1288

23 Auto Repairs and Accessories 23

COAL OIL, 15c. DISTILLATE, 12c Vulcanizing, Car Repairs. Guaranteed Service. Dawson's Service Station. 'Phone 1523.

28 Moving and Storage 28

SHORT DISTANCES OR ANYWHERE in Canada or United States. Covered Padded Vans. Experienced, Courteous Man. Apply, full particulars, M. Rawlinson, Limited, 610 Yonge Street, Toronto.

WHO CAN DO IT

34 Radio Service 34

AUTO RADIO SALES AND SERVICE
BROWN'S RADIO SERVICE AND SUPPLIES
547 George Street. 'Phone 524.

RADIO SERVICE
HAVE YOUR RADIO REPAIRED EXPERTLY AND PROMPTLY.
McCANNAN
RADIO ELECTRICAL SUPPLY STORE
140 Simcoe Street. Tel. 46

37 LOST 37

BROWN LACE GLOVE, ON GEORGE St., Monday afternoon. Phone 3185.

39 PERSONALS 39

MADAME THERESA, TRUE PSYCHOlogist, will tell you your past, present and future at the Hotel Champlain. Don't fail to take this opportunity of visiting Madame Theresa. She will call you by name. 50c.

TEA - CUP READING AT NICK'S Riverside Camp at 7.30.

40 TAXI 40

ELITE TAXI (W. H. Miller)
Telephone 182.

EXAMINER CLASSIFIED ADS GET CASH FROM THOSE WHO WANT YOUR "DON'T WANTS"

This Action Tied 'em In Knots

This unusual bit of exciting action took place when Morgan, the Australian goalkeeper (wearing cap), ran out when Thornton, English forward (facing camera) was attacking the Australian goal in the soccer test match. Evans, Australian right back (No. 1) watches the outcome of the clash.

HASTINGS BOWLING.

(Examiner Correspondence)

HASTINGS, Aug. 26.—The Hastings Lawn Bowling Club are holding another bowling tournament on the local greens on Wednesday, Sept. 1. It will be a men's elimination contest with five sets of prizes to the winners including primary, consolation and hard luck. The entry fee has been set at $5 per rink and prizes to the value of $40 are to be given. Play will commence at 12.30 p.m. standard time. It is expected to draw a record number of entries as the club are spending a considerable amount of money on prizes as an extra enticement.

PROFESSIONAL

Mineral Fume Baths

RENEWS YOUTH AND BEAUTY TO Skin, Vim, Vigor to Body. 'Phone 3157.

41 Accountant 41

EDWARD HUMPAGE — Chartered Accountant, Auditor. 344 Water Street.

44 Lawyers 44

HON. G. S. GORDON, K.C. W. B. Gordon — Law Offices, 395-397 George Street. Appointment by Telephone: 2300 and 2301.

ALEXANDER L. ELLIOTT — Barrister, Solicitor, Notary. Money to Loan. Kresge Building, 355 George Street, Peterborough. Telephone: Office 3, Residence 31.

W. R. PHILP — Barrister, Solicitor, Notary Public. 387A George Street 'Phone 602.

EMMETT F. SHEEHY—Rounded Attorney. Loans. 397 George Street.

JACOB LOW — Barrister, Solicitor, Notary Public. Money to Loan on First Mortgages. 219 Hunter Street West, Peterborough, Ont. 'Phone 2244. Nights and Holidays 1027.

PECK, KERR & McELDERRY — Barristers and Solicitors, 413 Water Street, Peterborough. Telephone 1900. E. A. Peck, K.C., F. D. Kerr, K.C., V. J. McElderry, K.C.

TOUR WAS LOSS

WELLINGTON, N.Z.—(CP). — A loss of $6,999 was shown on the New Zealand tour of the English Football Association's amateur team, which won all its matches and is now on its way home.

MONEY TO LOAN

MORTGAGE LOANS, 5½%. APPLY TO G. N. Gordon, K.C., and W. B. Gordon.

LOW RATES
On Auto and Furniture Loans
—$50 to $500—
To responsible persons of sufficient earning ability who are the owners of a Car or Furniture, whether fully paid for or not, we offer this service. Only your signature required.
TORO FINANCE COMPANY
'Phone 1822 Suite 4, Greene Building
181 CHARLOTTE STREET.

50 AUCTION SALES 50

FOR SUCCESSFUL AUCTION SALES—Telephone 1477W. J. H. Miles.

AUCTION SALE — FARM STOCK AND Implements. W. McGregor, Alexander Avenue (just off Sherbrooke Street), Saturday, August 28th, at 2 sharp: Implements, Three Milch Cows, One Grey Mare, five years old, about 1,300 lbs.; 4 Pigs, 100 lbs. each; 8 Tons Good Hay, 15 Chickens.—J. H. Miles, Auctioneer. Office: 494 George Street. 'Phone 1477.

UNRESERVED AUCTION SALE—FARM Stock, Implements and Household Furniture. Mrs. Margaret M. Allen, Lot 5, Concession 5, Douro Township, first farm south of Douro Church. Wednesday, Sept. 1st, at 12.30 sharp, Standard Time. 32 Head cattle, including 23 2¼-year-old fat cattle, horses, 14 sheep, pigs, hay, wood, household furniture, etc. J. H. Miles, Auctioneer; office, 494 George. Phone 1477.

PENSION SCHEME FOR FIREMEN IS URGED BY CHIEFS

OSHAWA, Aug. 26.—Pointing out that he has always been in sympathy with the pension scheme, Fire Chief A. Kappelle of Stratford told delegates to the Dominion Association of fire chiefs in session here Wednesday that if fire chiefs were as good at playing the game of politics as they were at fighting fires legislation making it compulsory for all municipalities to adopt the pension scheme for firemen would have been passed long ago.

He was speaking to a paper prepared by Chief Alex. Hope of Port Arthur and read to the delegates by Chief James Armstrong, Kingston. Dealing with "pensions, superannuation and compensation," the paper pointed out that the question of securing pensions for firemen has been considered at almost every convention of the association since 1911.

"According to my investigations there are only five places in Ontario where fire departments have pension schemes," Chief Hope said.

Chief Hope further pointed out that at the annual convention of the provincial firefighters' federation in Kingston this year, the St. Thomas delegation presented a resolution instructing the legislative committee to renew their efforts along the lines of the pension scheme of a few years ago, or some other scheme that might pass legislation in this province."

A resolution put forward by the Fort William branch moved that legislation be enacted that would make it compulsory for all municipalities with a population of 10,000 and over, to institute a pension system for firemen. Chief Hope informed the gathering.

"I have been a fireman for 40 years and I don't know of one municipality that has taken advantage of the present legislation and made grants to firemen after they had become too old for further duty in the service," Chief Kappelle declared.

Pointing out that he had always been in favor of pensions for firemen, W. J. Scott, Ontario fire marshal, stated that if the firemen could not sell the idea to their own municipalities, then it was going to be difficult to convince the Provincial Government that the present legislation should be changed.

After considerable discussion on the question a special committee was appointed to go into the matter and bring in a report.

AUTO COLLIDES WITH AMBULANCE

Roy McCullough, 5, 629 Oxford street was badly shaken up, but apparently escaped serious injury when he darted from the sidewalk while at play on Hazlitt street on Wednesday afternoon and collided with a moving truck.

J. W. Payne, 196 River Road who was reported to have been driving the truck owned by McColl Frontenac Oil Company west on Hazlitt street at the time of the accident, took the boy home. The child was attended by Dr. W. B. Fitzpatrick and was removed to hospital for examination.

A motor car owned by Mrs. Olive Price, 251 Rink street and operated by James Price of the same address was damaged in collision with an ambulance at the intersection of Park and Charlotte streets shortly after two o'clock on Wednesday afternoon.

The invalid coach was proceeding west on Charlotte street, with an infantile paralysis patient who was being removed to Toronto when the collision occurred.

Police state the invalid coach went 66-feet west on Charlotte street to within four feet of the south curb following the impact, while the car skidded and rolled 75-feet south on Park street to the west curb.

Miss Rosborough, 587 Gilmour street a passenger in the Price car was severely shaken up, but did not sustain any serious injury, it was learned. She recovered after being taken into a nearby house.

William E. Lloyd, 191 O'Carroll avenue was driving north on George street at 12.45 a.m. today when he collided with the rear of a parked car at the intersection of London street. The car parked at the curb was owned by Leslie McIntosh, 376 George street. Both vehicles were slightly damaged.

STAY IS ORDERED IN DEPORTATION

The Department of Immigration's order for the deportation of Alfred Bailey, Benson Avenue, has been countermanded, it was learned today.

"Proceedings have been held up for the present," the Examiner was informed by one citizen who has been connected with this case.

Relief Officer Metheral declined to discuss it beyond remarking that he had heard the order for deportation had been stayed.

One opinion was inclined to the belief that Mr. Bailey had appealed to the Department through J. J. Duffus, M.P., but this could not be verified as Mr. Duffus was not in his office.

In a statement to the Examiner Monday Mr. Bailey protested that the order was peremptory and was passed without permitting him to explain his position.

Jamaica will build many schools.

THIS PAGE IS WHERE PRICES MEET PURSES

HENRY —By Carl Anderson

—By George McManus

NOW IS THE TIME TO MODERNIZE and REPAIR --- 3 YEARS TO PAY

HIP HOME IMPROVEMENT PLAN

You May Borrow
Up to $2,000.00
Through the Government's
Home
Improvement Plan

These Advertisers
Will Help You
MODERNIZE
REPAIR - REMODEL

Decide Now to Have
Your Home Improved

This Is All You Have to Do:

First

Check over your home from the viewpoint of a prospective buyer or tenant—What does it need to make it modern and more comfortable?

Second

Consult one of the contractors or supply houses listed in this column for an estimate of the cost. (There is no charge or obligation for this service.)

Third

Take your estimate to your bank for a low cost Modernization Loan repayable over 12 months or up to three years. Loans may be secured up to $2,000.00

HOME IMPROVEMENT

Contractors and Builders.

Free Estimates. No Obligation
CHAS H. HUFFMAN
311 Elias Street. Telephone 3266

Electrical.

COMPLETE
ELECTRICAL SERVICE
Electrical Fixtures
And Wiring Devices.
GRANT & LOUCKS
418 George Street. Tel. 798

PHONE 1403 — W. GORDON HALL—Electric Wiring. Floor Plugs Installed. Agent G. E. Hotpoint Ranges, etc

Painters and Decorators.

Let Us Quote On Your Paint Job With Lowe Bros. Paint.
F. R. J. MacPherson & Son. Tel. 886W

KELLAR THE DECORATOR
Estimates Given on All Interior and Exterior Decorating in the City or Country. Spray Gun Equipment. Phone 2581

Plumbing and Heating.

FOR EXPERT PLUMBING AND HEATING REPAIRS & CONTRACTS
SEE J. L. P. SMITH, 372 WATER ST.

G. HARRY HUTCHINSON
TINSMITHING REPAIR WORK,
EAVETROUGH AND FURNACES.
366 WATER STREET. PHONE 235

Cement Work.

For Cement Work
'Phone H. ROSE 2312J
Ford Avenue. Free Estimates.

M. SICKLER
338 Stewart St. — Tel. 2325J
Cement Floors, Foundations, Sidewalks, etc. Free Estimates

Building Supplies.

Lumber, Insulation, Wallboard Roofing.
J. R. McDONALD
'Phone 176. Charlotte Street.

HALLIDAY'S 49TH ANNIVERSARY Sale is in full swing. Remarkable savings. Look! 10 x 16 feet Ready-cut Garage, complete even to the paint, for only $57.50. Confidential terms of payment if desired. Call 1086, our Local Sales Representative — 539 Downie.

HASTINGS

Sandy MacDonald, formerly of this village and employed by the Hoffman Machine Co. in Toronto has been transferred to the Montreal office. He will take up his new duties on Wednesday of this week.

Mr. W. Coveny and son Leo of Rochester, N.Y. are guests of Mr. and Mrs. John Coveney, Cobourg road.

Mr. and Mrs. F. C. Wilson of Regina, Sask. spent a few days last week with their uncle, Mr. William Hill.

Mr. and Mrs. L. Goldsmith of Toronto are spending a week's vacation at the cottage of Mr. and Mrs. Fred Foster.

The separate and continuation schools have received two coats of paint on the exterior which marks one of the signs that school opening is not far off.

The Examiner
Classified
Advertising Rates

Cash Rate:
1 Cent per Word or Figure per Insertion. Minimum Charge. 25c

Charge Rate:
2 Cents per Word or Figure per Insertion. Minimum Charge. 35c

Box Numbers:
One or more Consecutive Insertions 10c

Coming Events:
Per Word per Insertion 2½c
Minimum Charge 50c

Special Announcements.
Birth Announcements 50c
Engagement Announcements. 50c
Marriage Announcements ... 50c
Death Notices 50c
Card of Thanks (up to 3 inch) 50c
In Memoriam (up to 3 inches) .. 75c
Over 3 inches (per inch extra) 50c

Legal, Municipal, Government, Auction Sales:
First Insertion, per agate line 15c
Repeat Insertions 8c

'Phone 1600:
We will call for your Advertisement and give you the low Cash Rate.

Our Boarding House ... with - Major Hoople

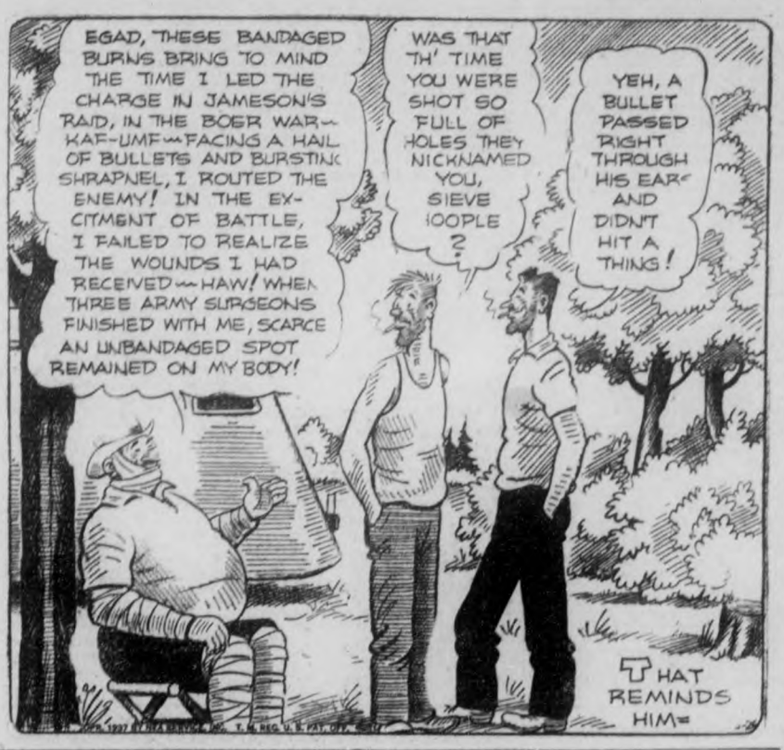

RUSTLE OF SILKS

By
MARIE BLIZARD

READ THIS FIRST:

Mary Barrett, ambitious to become a dress designer, is in Paris where she has just obtained a job with Countess Anetka, owner of a small dress shop. She had been recommended to Anetka by Mark Sutherland, American playboy and mutual friend who admired Mary from the first following their meeting on shipboard. Mary likes Mark but misses Tony Castle, owner of a smart New York shop who gave her her start several months previously. She left Castle's shop suddenly disillusioned after an altercation with Tony's head buyer, Francine Long, and sails for Paris impulsively. More and more she realizes she is in love with Tony. Mary does so well in the shop that Anetka offers her a partnership. Before long Mary has visions of wide success with the shop. Meanwhile, as Christmas Eve arrives, Tony still searches for Mary in New York. An American friend visiting Paris, suggests to Mary that her shop should expand. Mary's fame begins to spread as Mari Barat and the firm, in a new shop, becomes firmly established.

NOW GO ON WITH THE STORY:

CHAPTER 18

For the first time in their association, Anetka put her foot down on suggestion that she adopt a baby.

A baby? What would they do with it? How could Mary take care of it? Why didn't Mary get married and have babies of her own?

In the end, Mary gave up and comforted herself with the substitution of a new department in the shop. They would make infants' wear.

So Mary haunted the parks where the picture book children, who are the Parisien petites, and who looked like illustrators' fancies out of story books, played with their nurses in provincial garb attending them. She reveled in the dog carts and the goat carriages. She bought quantities of toys at the many stalls and presented them to the poor. She laughed and applauded the puppet shows, the petits guignols that have come down through hundreds of years.

She watched the little ones "yachting" in the big basin of the Tuileries gardens; rode on the camel, the elephant, and in the ostrich-drawn carriage at the Jardin d'Acclimatation with a three-year-old "borrowed" for the occasion. She drank warm milk from the dairy at the same place and bought a puppy for the small Lulu.

That night, when she should have been making sketches of the detail she had seen on the tiny frocks, she stared forlornly out of her window that looked on a courtyard and felt the sadness of a woman in love who is to have no children of her own. No little boy with eyes that crinkle up when he smiles!

The department (a small corner) of enfants' ware was a bijou at ANETKA'S. The tiny confections of white and pink and blue wen: "like hot cakes", Mary explained to Anetka. Mary designed them—a loving task that took little of her time—and the work was sent out to needlewomen who made masterpieces of the miniature garments.

That was as near as Mari Barat came to her second small dream.

Mary's third Christmas in Paris was approaching. Not for her was this to a lonely holiday. The Wollaston's—Ivy and Ted, her American friends of long standing, were going to Brittany where they'd taken an old farmhouse, and there was a charming Englishman to join them. There would be Christmas carols, a tree and stockings before the hearth. Mary bought prodigiously. Gifts for everyone and a short mink coat for herself.

She meant to buy a pair of sapphire earrings for Anetka.

Thinking of it, she smiled. She put down her pen and dropped her chin on her hands. She tried to tell herself how lucky she was. She was 27 years old and she was a successful business woman. She had a small apartment on the Seine, a bank account, a mink coat. She had a group of smart, amusing friends. She went to parties and, in return, she gave modest parties.

She had everything but time. At least, so she tried to tell herself.

[illegible] she picked up her pen. The bills would have to be mailed [illegible] and laugh a little and cry a little when she saw them. Mari counted on her fingers. The debts incurred at their opening were nearly paid off and then there would be plenty of money to save for the next shop she had already planned.

Again she hesitated. Would it be wise to plan another shop so soon?

There, the last of the bills was finished. She wiped the ink from her second finger and picked up the Paris Herald.

She turned the pages hastily, and then the telephone rang. Reaching for the instrument, she brushed the newspaper from th desk.

Something else engaged her attention and the paper was picked up by the porter and destroyed.

She was never to see the item about Liane Weston's marriage to her manager, a marriage that had been possible only after the death of his wife in a sanatorium. The paper said that it had been a romance of "more than 10 years". Had she seen it, she might have brought her more mature point of view to bear on the situation that had changed her life.

Mari Barat did have a more mature point of view. She had changed in many ways.

Mark Sutherland found her very changed when he came back to Paris that year. Changed in many ways save in the one that he, perhaps, hoped for.

He had come once to see her when they were in the little shop. And then he had dropped out of her life. Sometimes there were brief, scrawled notes from some corner of the earth. Once there was a magnificent mandarin coat from China in which, he said, he hoped one day to see her. Mary had philosophically overlooked the message and enjoyed the coat. Then there had been a long cable of congratulations when the new shop was opened.

And occasionally there was a new customer who said that she been recommended by Mr. Sutherland.

Mary thought of him sometimes, but she really did not miss him. She had never felt that Mark had been her friend. And as a companion she had been replaced quickly. She had friends among the newspaper crowd from America, Anetka's voluble friends, and a small group of Parisiens. She had books and her work. Her life was almost—but not quite—completely filled.

Then Mark came back.

Mary was alone in the office, her smooth head bent over her account books.

"Boo!"

She jumped, startled. She dropped her pen and whirled toward the door.

"Mark Sutherland! It's time you turned up!" She gave him both her hands and a cool cheek to kiss.

"Is that all I get after a whole year?"

"Oh, no," she said, "you may have a cocktail."

"You're all the stimulation I need. Let me have a look at you."

Obligingly she turned on her slender heels, holding dancer-fashion the skirt of her simple gray gown. She touched the pearls at her slender throat, patted the smooth cap of her copper hair, waved smoothly now where once curls had clustered. He saw a new Mari Barat in this slower-of-speech, poised young woman.

She took his hand and pulled him down beside her in one of the lounges. "Sit down and tell me in how many ways you've been trying to break your neck, and when you are going to work—if ever."

He protested: "Mary, Mary quite contrary, as you used to say, don't rush me."

"Oh, heavens, Mark!" She got up hastily, "I'm afraid I'll have to. I've promised to have some sketches ready for Roxanne Rohde, the cinema star. She's coming at 3. I'm anxious to impress her."

"She's only minor league, Mary. I've someone important for you to see. I mean really important. So sit down and pin your pretty ears back."

Mary sat down.

(To Be Continued)

THE TUTTS — By Crawford Young

YOUNG'S POINT

Mrs. Lorne Green of Oshawa is spending the week the guest of her parents, Mr. and Mrs. C. Merrill.

Mrs. W. J. Ayotte of Clysdale was the guest of her sister, Mrs. Andrew Wilson for a few days last week.

Mrs. Fortier and her daughter Miss Mona Fortier of Lakefield spent the week-end with Mrs. Kearney and Miss Lottie Kearney.

Mr. and Mrs. Martin of Toronto were the guests of Rev. and Mrs. E. C. Moore at the rectory for a few days.

Mrs. Alfred Ingles and son Ronnie of Toronto are visiting with Mr. and Mrs. Percy Stenner at the Lakeview House.

Miss Marion Martin who has spent the past two months with her uncle and aunt, Rev. and Mrs. E. C. Moore has returned to her home in Toronto.

Master Austin Windrem also Miss Edith Windrem of Lindsay spent the past week with Mr. and Mrs. Leonard Wilson.

Miss Audrey Godfrey is visiting with relatives in Peterborough.

Miss Iva Dunford is visiting with her grandmother, Mrs. Dunford in Lakefield.

Mr. and Mrs. C. Sweeting and family of Smith spent Sunday the guests of Mr. and Mrs. Cephas Bullock.

PONTYPOOL

Rev. W. F. Riding, pastor of the church is away on holidays. No service will be held in the church for two Sundays.

Miss Leatha Montroy of Toronto is spending her holidays with friends in this district.

Mr. Norman Baskerville of Toronto is spending a few days with his uncle and aunt, Mr. and Mrs. Norman Porter.

On Sunday afternoon the annual township Sunday School rally was held in the Ballyduff Church. A large crowd attended from the various Sunday Schools in the township, each Sunday School taking part in the program.

The main speaker for the afternoon was Mr. John Star Kimm of Korea who told of the customs and the changes which have taken place in Korea within the last few years.

CAMPBELLFORD

Mr. and Mrs. N. Alex MacColl and family are vacationing at Timmins, Ontario and will return to town on September 1st.

Mr. and Mrs. Walter Baker, Detroit, Mich. were week-end guests of Mrs. J. W. Cairns, Queen street.

Mr. A. Rapport is spending a few days in Toronto with his family.

Mr. G. Fleming, Red Deer, Alta., has been a guest of the Hollywood Tourist Camp for the past few days.

Miss Margaret McLennan, Toronto is spending a fortnight as guest of Mr. and Mrs. Kenneth Cairns.

Mr. and Mrs. Arthur Houlighan and daughter Elizabeth are spending a few days with the former's sister, Mrs. J. E. Birks and Mr. Birks.

BRICK BRADFORD—Adrift in an Atom — By WILLIAM RITT and CLARENCE GRAY

MUGGS AND SKEETER — By WALLY BISHOP

TILLIE THE TOILER — —By Russ Westover

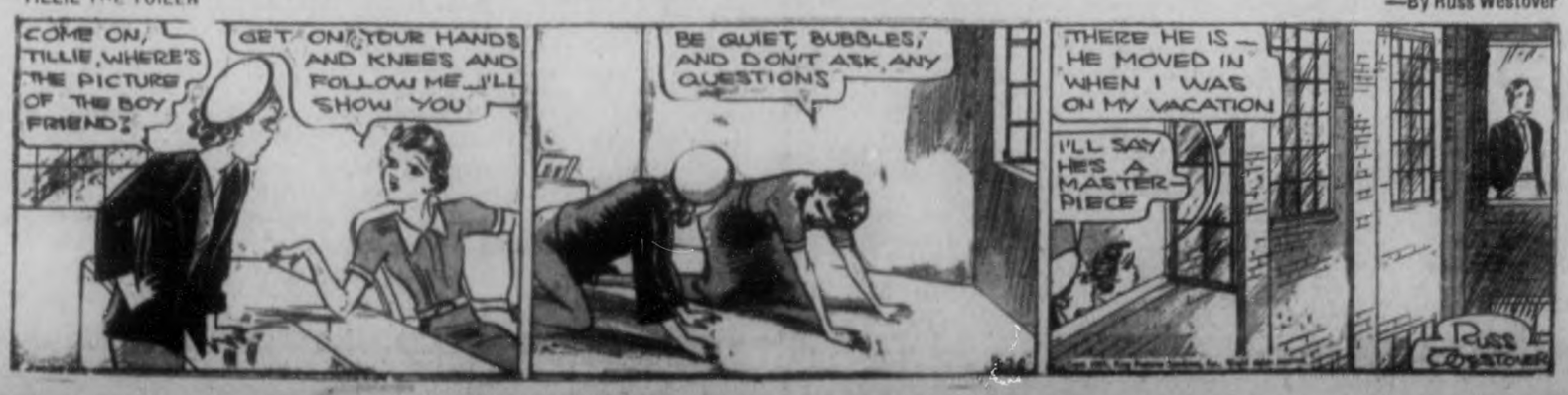

Bedtime Story

By
HOWARD R. GARIS

UNCLE WIGGILY AND THE BAT

Out in front of Uncle Wiggily's camping tent, near Blue Lake, Buster and some of the other animal boys were tossing their caps up in the air one evening.

"What sort of a game are they playing, I wonder?" said Uncle Wiggily to Nurse Jane Fuzzy Wuzzy who was getting ready to put Baby Bunty and some of the smaller rabbits to bed.

"Listen and perhaps you can tell," squeaked the muskrat lady.

Uncle Wiggily listened and as Jackie Bow Bow tossed his cap high into the air towadr a small dark object, the puppy dog boy began to recite:

"Bat, bat, Come under my hat.
I'll give you a slice of bacon,
And when I bake,
I'll give you a cake,
If I am not mistaken."

"Ha, Ha!" laughed Uncle Wiggily. "That's what I used to do when I was a small rabbit boy—toss up my hat and try to catch a bat."

"I hope you never caught any of the horrid creatures," squeaked Nurse Jane. "Bats, I can't bear them."

A Relative.

"No, I never caught any," said Uncle Wiggily, as he watched the low-swooping bat and the animal boys, singing and tossing their hats or caps up in the air. "But you shouldn't call a bat a horrid creature, Janie. In a way they are related to you, as you are a rat lady."

"Yes, I suppose you can call a bat flying mouse," admitted Miss Fuzzy Wuzzy, "and some big vampire or fruit bats are like flying rats. But, all the same, I don't like them. 'Tis idea of a mouse or rat trying to be like a bird."

"Yes, bats do fly somewhat like birds," admitted Mr. Longears. "Though bats have no feathers, and their wings, as you might call them, are thin pieces of furry skin stretched out between their body and their long front legs. But bats have no tails as have birds, rats and mice. That's one reason they cannot fly as well as birds can."

"That bat seems to be flying well and he keeps away from the hats of the boys," said Nurse Jane.

"Oh, yes, bats are very clever," admitted Mr. Longears. "They can dart about and turn swiftly, as they must needs do to catch bugs flying in the air—bugs and mosquitoes is what they eat."

Undecided.

"Well, I hope they keep away from me," said Miss Fuzzy Wuzzy. "Bats can't seem to make up their minds what they are—a mouse or a bird."

"For many years," said Mr. Longears, "there were disputes as to whether a bat was a bird or a mouse animal. Now we know they are animal like flying squirrels and nothing like birds which lay eggs."

"Thank you for the information," laughed Nurse Jane as she started in the tent. "Oh, look," she suddenly cried. "That time Buster nearly hit the bat with his cap."

"Yes, and I wish you would make the boys stop tossing their hats at me," squeaked the bat as he swooped toward Uncle Wiggily. Seeing this, Nurse Jane darted into the tent.

"I am doing no harm," the bat squeaked on that being the only way he could talk. "I am catching mosquitoes that otherwise would bite the animal boys."

"Yes, that's so," said Mr. Longears. So he called to Buster and the others to stop teasing the bat, which they did. Away flew the curious creature like a soaring mouse, and then it was bedtime.

And if the tack hammer doesn't try to break up the sticks of candy to start a fire for the police dog, I'll tell you next about Uncle Wiggily's question.

CENTREVILLE

Mr. and Mrs. Ronald Isbister spent the week-end with friends in Detroit.

Mrs. Osborne of Toronto is the guest of Mr. and Mrs. Ormy Larmer.

Master Stewart Staples of Bethany is visiting his cousins, Robena and Alvin Tate.

Mrs. James McKague of Port Hope spent Sunday with Mrs. John McKague at the manse.

Mrs. Ronald Hutchison of Carleton Place visited Mr. and Mrs. Jas. Hutchison last week.

Miss W. McKay of Newtonville and Miss Nancy Gordon of Garden Hill are visiting their grandmother, Mrs. Gordon.

CENTRAL FINANCE ASSOCIATES

QUICK PRIVATE
LOANS
Without Endorsers
No Embarrassment
Only Borrowers Sign
$50 to $500
12 MONTHS TO REPAY
Rates Authorized by Special Act of Dominion Parliament
CENTRAL FINANCE
CORPORATION
355 George Street
13 Krouge Building
Phone: 1703 Peterborough

TWEED.

COE HILL GARAGE LOOTED IN NIGHT

(Examiner Correspondence.)

TWEED, Aug. 26.—Forcing an entrance through a side window, thieves entered the garage of Clarke T. Rollins, Coe Hill, removing a slot machine and several other articles.

Smashing a screen in the window the intruders dropped into the building between the oil room and the service station. The broken screen was noticed by Clifford Landon, employee, when he reported for work.

According to an announcement released by the Ontario Department of Game and Fisheries, Highway No. 7 will be the dividing line between the two duck-hunting areas in the Central Ontario districts, it is stated.

In the territory north of Highway No. 7, the season will open September 15 while in the areas south of the Highway the season will extend from October 1 to November 30.

MOUNT JULIAN

Mr. and Mrs. Frank McFadden were Sunday visitors at the home of Mr. and Mrs. Harrison Bronson.

Miss Margaret Hales of U.S.A. has been visiting at the home of her sister, Mrs. Harrison Bronson.

Mrs. G. A. Babcock of Lindsay is visiting relatives in this vicinity.

Mr. Norman Knox of Toronto is spending a few weeks at "Normedna," Stoney Lake.

Mrs. Charles Lander spent last week attending the Peterborough Exhibition and visiting at the home of her nephew, Joseph Church.

Mr. and Mrs. McDermid of Ohio are holidaying at Stoney Lake.

WHERE IT'S DIFFERENT

LONDON—(CP). — Reuben M. Plato, retired Canadian Pacific engineer, conceded British trains have speed and beauty of line, but "we have a roomier cab to work in in Canada."

Cuba plans to start at once its three-year program of social and economic reform.

WHICH ONE WILL IT LAND IN?

VICTORIA WARDEN HOST AT PICNIC

LINDSAY, Aug. 26— More than three hundred citizens of Victoria County were the guests of Reeve Wilbert L. Moncrief, Warden of the county, at the annual Warden's picnic yesterday. Leaving here early yesterday morning on the steamer Stoney Lake, the party cruised down the Scugog river and across Sturgeon Lake to Bobcaygeon, where Exhibition Park was the scene of a monster fresh air banquet and sports program. Music during the day was provided by the Lindsay Boys' Band, under the direction of Bandmaster Percy Cox.

HASTINGS

Miss Della Plant returned on Saturday from a visit with her brother and sister-in-law, Mr. and Mrs. Bert Plant of Smooth Rock Falls.

Master Jack Stewart of Foxboro is visiting with his grand parents, Mr. and Mrs. John Dalnard.

Mr. Ed Scriver and daughter Dorothy left on Monday for their home at Wolsley, Sask. after a visit with the former's sister, Mrs. D. E. Scriver.

Mr. and Mrs. Roy Oliver, Lyal, Eleanor and Henry of Godolphin were Sunday guests of Mr. and Mrs. Virgil Oliver.

Mrs. J. Staples of Lindsay is visiting at the home of her parents, Mr. and Mrs. W. Tate.

Misses Isabel and Donna Beamish are enjoying a holiday with their aunt and uncle, Mr. and Mrs. Edgar McKee of Havelock.

Mrs. Ida Angus of Warkworth who has been engaged as nurse at the home of the late Mrs. Armour is spending a few days with Mr. and Mrs. D. E. Scriver.

Miss Pauline Scriver is visiting friends in Toronto.

Mr. and Mrs. J. McBride and son Douglas of Toronto spent several days with the latter's parents, Mr. and Mrs. W. Way.

BLIND!

Would you continue to drive your car at high speed if you knew that you would have a blowout? No! Then why be blind to the fact that your eyes may need attention when it cost so little to be sure.

SPECIAL Single Vision

GLASSES

Don't take chances with your car or your eyes

6.50

Telephone 1280 for Appointment

LEWIS OPTICAL

345 GEORGE ST. NORTH

The Examiner BULLETIN BOARD

Downtown Toronto was startled when an explosion at the Eclipse Fountain Pen Company reverberated for blocks and accompanying black smoke soared over the building.

For a third time, and again for political reasons, General Juan Yague, one of the most popular officers in the insurgent forces, has been relieved of his command.

Immediate construction of a 120-bed reception wing at Mimico Hospital is announced by W. J. Gardhouse, Liberal M.P.P. for West York.

Captain Alexander Papana of the Roumanian Royal Air Force, is to attempt a good-will trans-Atlantic flight from New York to Bucharest.

U.S. Sailors Ready

United States Marines will resist with gunfire, if necessary, any armed invasion of the American area of Shanghai's international settlement, federal officials state.

A postcard mailed from Brantford 26 years ago was delivered in Cleveland recently.

Sir Temulji and Lady Nariman, both 90 years old, celebrated their 65th wedding anniversary at Bombay. They were married at the age of five years.

Mike Russell, indicted "numbers racketeer," was shot to death in front of his home at Wheeling, West Virginia, his body filled with ten bullets fired from an automatic.

Foreman Is Killed

When a glass cylinder he was cleaning with water pressure exploded at the Alliance Paper Company at Merriton, Arthur McGee of St. Catharines was fatally injured.

Casa Loma is to continue as a tourist attraction until November 1, Toronto Board of Control has decided.

Sir Gervase Beckett, banker and father-in-law of Sir Anthony Eden, is dead at his London home.

Chinese business men announce that China has cancelled contracts for $141,940,000 worth of Japanese goods.

Plea For Peace

Great Britain has joined the United States in a formal appeal for an immediate end to the Sino-Japanese War.

John A. Combs, 25, of Renfrew, who found the battered and ravished body of 13-year-old Ethel Hedderwick on August 2, is charged with her murder.

An inquest is to be held into the death of Earl Mitchell, 28, who was recently killed in an explosion at Frood Mine.

Taking their cue from a recent circus, four Regina boys have built a ferris wheel and are charging one cent a ride.

Assist Drought Areas

Three Victoria, B.C. societies are planning to co-operate with Vancouver to ship carloads of vegetables, fruit and clothing to Prairie drought areas.

K. F. Kaltanoff of Russian claimed a new parachute record of 11,037 metres. He is one of the leading Soviet parachutists.

Lieut.-Col. H. R. Alley of Toronto was elected president of the provincial command of the Canadian Legion at the final session of a three-day convention at Timmins.

Ontario is taking steps to prevent spread of disease among horses which has taken a big toll in Manitoba and has spread into Northern Ontario.

Nearly 30,000 acres have been acquired for London's Green Belt playground.

Ugly Eczema Makes Life Wretched

The itching torment of eczema is enough to make anyone wretched and anxious for relief. If you suffer from eczema, itchy pimples, angry red blotches or other blemishes due to external causes, get Peterson's Ointment, 50c all druggists. If one application does not delight you, money refunded. Peterson's Ointment also wonderful for itching of feet, cracks between toes. FREE SAMPLE. Peterson Ointment Co., Dept. GT-188, Fort Erie North, Ont.

TRENT RIVER

Dr. and Mrs. Howard Lloyd of Toronto are holidaying at "Isle of View."

Mr. and Mrs. Cox, of Toronto, were week-end visitors with Mr. and Mrs. Thomas Lloyd at "Isle of View."

Mrs. Roy Burgess left Sunday for Toronto, after spending the holidays with her father, Mr. James Paget.

Mr. Thomas Wight of Toronto is spending a week with Mrs. Wight and family at Cedar Isle.

Saturday guests with the Misses Nellie and Irene Davidson at Sunnyside were Mr. and Mrs. H. B. Puttison, daughters Beverly and Joan, Mr. and Mrs. Vandewater and son Glenn of Toronto.

Mr. and Mrs. Harry Jewett, Mr. and Mrs. George Beattie and daughter, Patricia, of Toronto, spent the weekend at "Dunrovin."

Mr. G. M. Birney left Sunday for Holliday's Cove, W. Virginia, after a week at the Bedgwick House. In company with Dr. Z. Wyatt, also of Holliday's Cove, they were successful in catching one fine bass weighing 3¼ lbs., measuring 20" length, 13¼" girth, 4" across the mouth, also two pickerel and 3 smaller bass while trolling down the Trent on Saturday morning.

Dr. Z. W. Wyatt left Sunday for Toronto, after one week guest at the Bedgwick House.

Miss Mildred McMenny and Mr. Harrison Howard returned Sunday to Hamilton, after one week guests at the home of Mrs. George Dart.

Miss Frances Dart, Reg.N., returned to Port Hope Sunday after two weeks with her mother, Mrs. George Dart.

Miss Winnifred Radcliff returned Sunday to Rochester, N.Y., after two weeks' holidays with her grandmother, Mrs. George Dart.

Mr. and Mrs. Earl Johnston and Mrs. Allen of St. Catharines spent over the weekend at Mrs. George Dart's cottage, and were also visitors with the former's father, Mr George Johnston.

Mr. and Mrs. Oliver McIlvena and daughter, Lenore, of Warsaw, are holidaying at Beau Sejour. Mr. McIlvena goes to and fro daily to his work at Warsaw.

Mr. and Mrs. Thomas Cooper of Warsaw were Sunday visitors with their daughter, Mrs. Oliver McIlvena and Mr. McIlvena.

Miss Helen Ferris of Toronto and Mr. Ted McIlvena of Peterborough are visitors with Mr. and Mrs. Oliver McIlvena at Beau Sejour.

Mr. and Mrs. Thomas Mann and son Tommy of Toronto spent the weekend with Mr. and Mrs. Matthew Sewell.

Mr. and Mrs. Boundy and daughter, Joyce, left Saturday for Toronto, after holidaying at Cedar Nook.

Mr. Isaac Barlow of Toronto, who has been confined to bed through illness at the summer home of his daughter, Mrs. Sam Cross, left Tuesday for the city, accompanied by his daughter, Mrs. Ed. Williams of Toronto.

Mr. and Mrs. Sam Geddes have returned to Belleville, after visiting Mrs. Sam Cross at Cedar Nook.

Mrs. Sam Cross returns to Toronto this week from Cedar Nook.

Mrs. Eustone and son Harold and Eric Roberts left Sunday for Toronto, after spending holidays with Mrs. Apted at her cottage.

Messrs. George Ellis and Bert Cotton of Toronto were weekend visitors with Mr. and Mrs. Apted and family.

Mr. and Mrs. Dick Young, Miss Isa Dow, Mr. and Mrs. W. Clark, Mr. and Mrs. E. Churchhouse of Toronto spent the weekend at Jubilee Cottage.

Messrs. George Laughlen and Lloyd Goodman of Toronto spent the weekend at "Rockwyn."

Mr. and Mrs. T. E. Bennett have returned to Weston from Killarney.

Mr. Hanley Bennett has returned to Weston after holidaying at Killarney.

Mr. Brian Quinn has returned to Toronto after holidaying at Killarney.

Mr. Leslie McMillan of Peterborough spent the weekend with friends.

Mr. Jack Christie and son Douglas of Toronto spent the weekend at Oaklea.

Mr. and Mrs. Will Christie of Toronto spent the weekend at their cottage.

Mr. Milner of Toronto spent the weekend in camp on the Government Park.

Mr. and Mrs. Charlie McNicholl of Peterborough spent the weekend at Sun-er-ine.

Miss Kathleen McNicholl of Toronto is holidaying at "Sun-er-ine."

Mr. Fred Scott has disposed of Woodlands Cheese Factory to William Baker of Norwood, who takes possession September 1st.

Mr. Victor Scott (who has been cheesemaker at Woodlands), with Mrs. Scott and family, leave September 1st for Campbellford to take up residence.

Mr. and Mrs. Fred Scott move back to the store (they formerly occupied) from the residence of Mr. and Mrs. George Brooks, where they spent the summer.

Mr. and Mrs. George Brooks will return to their own residence September 1st.

Mr. and Mrs. Ward Glenn and family are moving to their new home, south of their former residence.

Mr. Bobbie Thain of Warkworth is holidaying with his grandparents, Mr. and Mrs. William Thain.

ONTARIO WORRIED OVER ITS HORSES

TORONTO, Aug. 26. — Prompt steps are being taken by the Provincial Department of Agriculture to curb the spread of the disease which is killing off thousands of horses in Manitoba and which has now spread into Northern Ontario.

A small outbreak has been reported at Fort William and in parts of the Rainy River district and veterinary surgeons have been sent to the areas by Hon. Duncan Marshall, Minister of Agriculture.

"There have been only a few cases but we are taking every precaution to prevent it getting worse," said Mr. Marshall. "Our chief trouble is that we have no serum for the animals. Manitoba has taken all the available serum and we are trying to get other supplies. The disease is a strange one and there has been very little of it in Canada prior to the epidemic. We have approached the Connaught Laboratories to see if they can get us some serum."

OBITUARY

THOMAS E. WAGER.

TWEED, Aug. 26.—The funeral of Thomas Emery Wager took place Tuesday afternoon from the family residence at Lost Channel, in the Township of Hungerford, and was to Bethel United Church and at the graveside was conducted by the Rev. H. B. Herrington of Thomasburg. Interment was in Bethel Cemetery.

The bearers were Messrs. Murney Grills, Dalton Clark, William Maines, William Cassidy, Harry Kennedy and Clayton Fisher.

T. R. CLARKE

PORT HOPE, Aug. 26.—Funeral services were conducted here to-day for Thomas Russell Clarke, whose death occurred suddenly at Port Hope Hospital on Tuesday. Though he had been in ill-health for some time, Mr. Clarke had not been confined to his home and had been around as usual the evening preceding his death. He was in his 46th year. Funeral services were conducted at the home of his sister, Mrs. William Wilson, Peterborough Highway, and interment was at Welcome cemetery.

MRS. GABRIEL DOMAN.

The death occured recently in Vancouver of Mary Jane Bullock, widow of the late Gabriel Doman. Deceased was born near Lakefield 91 years ago and the early part of her wedded life was spent in that village. Forty-eight years ago she and her husband left for Vancouver. The city was then just a small town and Mrs. Doman started a Sunday school class with three pupils. Later she was to see this class become the centre of one of the largest churches in the city to-day.

She leaves two sons, Thomas and James of Vancouver and three grandchildren, Mrs. Richard Batten of Wolsley street, Peterborough, is a niece. There are also several other nieces and nephews in Peterborough district.

ANNA SULLIVAN.

HASTINGS, Aug. 26.—The funeral of the late Anna Sullivan took place from the residence of her brother, John Sullivan, Warkworth road, to the Church of Our Lady of Mount Carmel on Wednesday morning where a requiem High Mass was sung by Father Costello. Interment was made in the R. C. cemetery.

The late Miss Sullivan was born on the homestead on the Hastings-Campbellford road now occupied by her nephew, Alphonse Sullivan. She moved to Syracuse, N.Y., when she was sixteen, where she lived until her death as a result of cancer.

Those from out of town attending the funeral were: James O'Reilly and son Emmett and P. Patterson of Toronto, Mr. and Mrs. Fred English of Norwood, Mr. and Mrs. John Dunlay and daughter Verna and Richard Dunlay of Campbellford.

MRS. JOHN K. MOORE

The death occurred on Wednesday at her home, Lot 9, Concession 3, Smith Township, of Annie Elliott, widow of John K. Moore. A native of Smith Township and a respected lifelong resident, she was a daughter of George Elliott and Mary Armstrong. As a member of Trinity United Church she was an active worker in the Women's Missionary Society. Surviving is a son, C. E. Moore of Smith Township, and her two daughters, Mrs. T. M. D. Kelly, Peterborough, and Miss Helen Moore, Smith Township. The funeral is to be held from her residence on the Lindsay Highway on Friday at 2 o'clock p.m. (Standard time), with her pastor, the Rev. George S. Easton officiating. Interment at Little Lake Cemetery.

Because of the shortage of structural steel in Germany government construction and safety standards have been relaxed.

APSLEY

Mr. and Mrs. S. J. Charnon were in the village on Sunday.

Miss Collins of Whitby was a week-end guest of Mrs. Stuart Brown.

Mrs. Frain of St. Catharines and Mr. and Mrs. Frain of Tory Hill spent Sunday with Mr. and Mrs. Roy Brown.

Mr. and Mrs. John Tucker attended the exhibition in Peterborough on Saturday and spent the week-end with friends there.

Misses Lillian and Virgie Smith and Ida Taylor of Peterborough are guests of Miss Margaret Hastings.

Mrs. Donald Hester and children returned to her home in Peterborough Monday after a lengthy visit with her sisters, Mrs. Herb Lean and Mrs. George Kilborn Apsley, and her parents, Rev. C. A. G. Spence and Mrs. Spence, Loon Lake.

Miss Maggie Hales of Boston, Mass. is the guest of her sister, Mrs. Frank McFadden.

We are glad to welcome back our Red Cross nurse Miss G. Finnimore after a six weeks trip to the Old Land.

Miss Jane Henderson who has been visiting Mrs. Rev. McMullen has returned to her home in Toronto.

Glen Nichols who has been a patient in Nicholls Hospital returned home yesterday much improved in health.

Mr. William Hawkins and wife of Port Hope called on Mr. and Mrs. Thomas Stephens Saturday. They were motoring to Coe Hill to visit relatives there.

ROSENEATH

Miss June Mouncey of Hastings is visiting Mr. and Mrs. George Mouney and Mrs. Robert Mouncey.

Mrs. James Curtis accompanied by her parents, Mr. and Mrs. H. Porter of Oak Heights motored to Callandar during the week to visit the quintuplets.

CANADIAN DEPARTMENT STORES

FRIDAY AT THE C.D.S. IS

Bargain Day

Making Way for New Fall Merchandise, We Must Clear These Odd Lines! You'll Profit by These Reductions!

33⅓ Off Summer EVENING DRESSES

Reg. 12.95 and 14.95

8.63 and 9.97

Group consists of smart styles including some jacket styles in silk nets, rayon organza and flowered celanese chiffon. Colors: white, orchid, blue and yellow. Sizes 14 to 20. A real bargain clearance, at each ..... 8.63 and 9.97

—2nd Floor, C.D.S.

Half-Price Sale Of SUMMER BLOUSES

Reg. .69 and 2.49

.34 to 1.24

Remarkable savings in this sale! In the lot are cotton organdy and lace, novelty cottons, handkerchief linens and celanese materials. Good selection of styles and colors. Sizes 14 to 20 in the lot but not in each group. Half-Price Friday, each .... .34 to 1.24

—Main Floor, C.D.S.

2-DAY SALE OF WOMEN'S SLIPS

Real Silk Crepe and Satin

An unusual "special purchase" brings you this outstanding bargain! Bias and straight cut slips, with georgette or lace and applique trim. All are of real silk crepe or satin. Sizes: small, medium and large, each **1.29**

Large Sizes in Rayon Crepe

A big value for larger women. Be early for your share. Sizes 46, 48 and 50 in lace-trimmed or tailored slips. Bias and straight cut. Special 2-Day Sale Value, each **1.39**

—2nd Floor, C.D.S.

UNBLEACHED SHEETING

Smooth, even weave that should bleach easily. Will make excellent sheets. 72 ins. wide. Bargain Day, yard ..... .29

—Main Floor, C.D.S.

REMNANTS 1/3 TO 1/2 OFF

We've gathered up all the useful lengths including rayons, cottons, sheetings, flannelettes, etc. Lengths 1-3 to 3½ yards. Friday, each **.10 to $4**

—Main Floor, C.D.S.

ASSORTED COTTONS

Printed lawns and crash cottons in this special group. Assorted colors and patterns. About 36 inches wide. Friday, yard ..... .15

—Main Floor, C.D.S.

MEN'S COAT SWEATERS

Reg. each 1.59. Fine quality coats of all-wool yarns. V neck style with two pockets. Button trim on sleeves. Sizes 36 to 44. Friday, each, **1.25**

—Main Floor, C.D.S.

Fine Curtains Reduced

REG. .98 TO 2.19

In the lot are lucan, rayon, filet net and marquisette curtains. Colors in lot: white, ivory and ecru. Friday Bargain, pair **.59 to 1.79**

—2nd Floor, C.D.S.

Sport Goods

Tennis Balls, reg. .40 each 29c
Tennis Balls, reg. .25 each ..... .19
Tennis Racquets, reg. 4.50, each 3.50
Baseball Gloves, reg. 1.79, each 1.39
Softball Bats, reg. 1.00, each ..... .79
Softball Bats, reg. 75c, each ..... .59

—Basement, C.D.S.

CAMP SHOES

REG. 1.39 AND 1.49

Of full grain leather with heavy rubber soles. Brown only. Men's sizes 6 to 11, youths' 1 to 5 and boys' 11½ to 3. Bargain Day, pair 1.00

—Main Floor, C.D.S.

Men's White OXFORDS

REG. 3.49 PAIR

Smart Nu-Buck (trade name) oxfords at a very low price Friday. Welted soles and leather heels. Sizes 6 to 11 in the lot. Friday Bargain, pair 2.49

—Main Floor, C.D.S.

CHOICE MEATS

BLADE Roast - lb. .17
SHORT RIB Roast - lb. .19
Weiners lb. .20
COOKED Ham - lb. .49
Bologna lb. .15
SEALED BACK In Piece Bacon - lb. .29
HAMBURG or BEEF Cuttings lb. .12

C.D.S. GROCETERIA

Eaton's ORANGE MARMALADE ..... 32-oz. jar .21
Dischо SLICED PINEAPPLE ..... 19-oz. tin .9
Tasty ASPARAGUS CUTTINGS ..... 10-oz. tin .10
Mayfair JELLY POWDERS ..... 3 pkgs. .23
OK CUSTARD POWDERS ..... Pkg. .5
Heinz VINEGAR ..... 16-oz. btl. .13
Manna BREAKFAST CEREAL ..... Pkg. .29
Ivory SOAP FLAKES ..... Lge. Pkg. .19
Eaton's FAMILY BLEND TEA ..... lb. .41
Snow Flake BAKING POWDER ..... 16-oz. tin .15
Bulk ICING SUGAR ..... 2 lbs. .15
Bulk HALLOWI DATES ..... 2 lbs. .17
Featherstrip COCOANUT ..... lb. .16

PHONE 3000 WE DELIVER

Redpath FINE Sugar 10 lbs. .56
2 Lge. Boxes Matches - .22
Jewel Shortening lb. .13
Monarch 7-lb. Bag Flour - - .29
SPECIAL BLEND Coffee lb. .21
YELLOW Sugar 5 lbs. .29
WHEAT Germs - lb. .5

CANADIAN DEPARTMENT STORES

THE WEATHER
Light to moderate winds; fair and warm today and Saturday.
Sun—Rises 6.35 a.m. DST; Sets 8.03 p.m.

The Peterborough Examiner

FINAL EDITION

VOL. LXXIX, No. 48 — PETERBOROUGH, FRIDAY, AUGUST 27, 1937 — PRICE THREE CENTS

BRITISH DEMANDS ON SHOOTING HANDED JAPAN

14 NEW CASES OF PARALYSIS DAY IN TORONTO

TORONTO, Aug. 27.—(CP).—City health officials to-day reported 14 new cases of infantile paralysis, bringing the total on record to 261. Dr. Gordon Jackson, Medical Health Officer, said there were no futher deaths. Nine persons have died here from the disease.

Hits Windsor.

WINDSOR, Ont., Aug. 27—(CP).—Windsor's first infantile paralysis case since outbreak of the epidemic in Ontario has been reported to the Board of Health here, Dr. Fred Adams, Medical Officer of Health, said to-day. A six-year-old Windsor boy was removed to isolation wing of Metropolitan General Hospital last night. Dr. Adams expressed the opinion the case admitted last night will recover satisfactorily.

15 In Port Colborne.

PORT COLBORNE, Ont., Aug. 27.—(CP).—Health officials to-day said seven cases of infantile paralysis were found in one home here. There are 15 cases in this district now.

Two More in St. Thomas

ST. THOMAS, Ont., Aug. 27.—(CP).—Two cases under observation for some time have been pronounced infantile paralysis, bringing St. Thomas' total to four.

Board of Education will meet to-night to decide on school re-opening. Township of Southwold has decided to keep its schools closed till Sept. 14.

TWEEDSMUIR MADE AN INDIAN CHIEF

BELLA COOLA, B.C., Aug. 27.—(CP)—Chief Eckwensia and his western touring party sailed out of this port last night bound for Prince Rupert, British Columbia's mid-coast port, aboard the S. S. Cardena. Lord Tweedsmuir, newly-created Chief of the Bella Coola tribe, left with the blessing of Chief Samuel King.

The Governor-General left under the protection of snow white eagle down, sprinkled over his head at an Indian ceremony in which he was welcomed to the tribe and promised protection much as the famous Scottish explorer, Alexander Mackenzie, was welcomed 144 years ago.

The eagle down, ancient symbol throughout the coast tribes of peace, friendship and good fortune, brought promise to His Excellency of a safe return to his Ottawa home.

Homage to Mythical Figure.

Eagle down was showered over Lord Tweedsmuir during a ceremony which included performance of the sacred thunderbird dance. The dance does homage to the mythical figure which dared the Gods, released the imprisoned sun, bringing light into the world and stole fire from the sky house of the south winds.

To the boom of great cedar box drums and the wailing minor-keyed song of the musicians, the dancers, their bronze skins shining through the ancient ceremonial regalia of the tribe and their heads concealed by carved and painted wooden masks, shuffled around the floor of the Indian hall, shaking their rattles and bear-claw anklets and wristlets.

Chief Samuel King in a speech in his native tongue, said:

"It is indeed a pleasure for me to be here on this occasion to welcome Your Excellency on behalf of my tribes. We are glad that you have followed almost the same route as Alexander Mackenzie when he came here almost 150 years ago.

"At the time of Mackenzie's arrival my grandfather was Chief. When they heard from a runner that a strange party was coming down the river they prepared a ceremonial welcome. On Mackenzie's arrival in our village my grandfather placed eagle down upon his head as a symbol of protection. It was then understood that no one in our tribe would harm him but would protect him. The dance we are giving to-day is practically the same as the one Mackenzie saw at that time."

GENERAL SYNOD.

HALIFAX, Aug. 27. (CP).—Halifax prepared today for its biggest convention of the year—the 142, general synod of the Church of England in Canada, which opens Sunday with a communion and morning prayer service in All Saints Cathedral.

Feature of the service will be the dedication of Memorial tablets to mark the 150th anniversary of Charles Inglis as "first Bishop of Nova Scotia and its dependencies," the First Church of England Bishop to hold a post outside the British Isles. More than 300 clergy and laity are expected from out-of-town points for the week-long meetings.

Man Thought Buried Shows Up Again

Whitman, Mass., Aug. 27.

CUSTOMERS in a lunch-room began to choke violently today when William Blight, 62, put a blight on their appetites.

One of the diners ejaculated: "Holy smoke, we buried you three weeks ago!"

"Guess it must have been two other fellows," Blight retorted. "Nobody's buried me."

Whitman police started an investigation to determine the real identity of a man buried after Arthur Burman, a farmer, had identified a body found in the woods as his farmhand, William Blight.

A Proud Mother "Spot" prize winning Dalmatian owned by Dan O'Donoghue, 449 Rogers street shows off her family of seven puppies. But wait a minute. What is the puzzled expression she is wearing? Yes, like the lens lad who snapped the group she is wondering where her wandering boy is. See how many pups you can count. —Examiner Staff Photo.

WILLIAM NEWMAN AGAIN NOMINATED WILL RETIRE IN '42

LINDSAY, Aug. 27—(Special).—William Newman, member of the Legislature for the past eleven years, was chosen again to contest the riding of Victoria at the forthcoming Provincial election at a convention here yesterday. More than 1,500 citizens from every corner of the riding packed the Armories for the meeting, which was addressed by Hon. Duncan Marshall, Ontario Minister of Agriculture; Bruce McNevin, M.P., and the candidate.

Mr. Newman declared that the next session of the Legislature would be his last, and that he would retire from public life in 1942. He took considerable time discussing temperance and separate school questions, and asserted he was not ashamed of his stand on either.

"I believe the Roman Catholics have a right to separate schools and as long as they have this right, I will support them," he said. The candidate was of the opinion he should receive an acclamation in this riding, as a token of appreciation of the splendid work the Hepburn Government has accomplished during the past term of office.

The Minister of Agriculture defended the labor policies of the Hepburn Government and asserted that Hon. Earl Rowe's platform, the first plank in which was announced Wednesday, was so rotten and slippery, it would not be a crime to steal it.

"Why is Rowe in favor of the C.I.O.? he queried. "Because he knows that the labor question is most dangerous, and it is an easy thing to pretend that Mr. Hepburn is opposed to all labor organizations. You never see Lewis organizing poorly-paid workers. He organizes the highly-paid men, in order that they may pour money into his coffers through dues."

Britain entertained 14,329 American tourists in June.

5 Rustlers 'Die' For Dudes In Range Massacre

Jean Harlow Leaves $41,000 Estate

Los Angeles, Aug. 27.

THE estate of Jean Harlow, which at the time of her death was reported to be in the hundreds of thousands of dollars, was valued at approximately $41,000 in a probate court document filed today. Mrs. Jean Bello, mother of the late film actress, who was named administrator, said value of the estate was $35,000 but her attorney, W. A. Bullis, estimated it to be about $41,000." Mrs. Bello said the estate included "very little cash," three automobiles, some furs, jewelry and clothing.

Scared Tourists Duck as Cowboys Whoop It Up With Blanks For Their Benefit.

MOUNTAIN PASS, Calif, Aug. 27.—(AP).—A bunch of the boys shot it out—with blank cartridges—in the streets of this little cattle town last night and scared a party of dudes so badly they sfpread the repot four rustlers had been killed.

A posse ofq peace officers from miles sound rode into Mountain Pass, expecting to find the remains of a range massacre. Instead they found some wranglers still whooping at their little joke.

Toting shooting irons, flaming bandanas, five gallon hats and jingling spurs, the cowboys were staging a celebration when tourists arrived.

The tourists had been educated by wild west movies. The vowboys were born actors.

Into their midst suddenly swaggered a two-gun man. He shoouted a fearful threat. Other desperadoes snorted defiance. Weaps were drawn. Shots rang out. The tourists scurried for cover.

As the battle blazed to an end, four men sprawled in the dust apparently lifeless.

By the time the tourists' version of the affair reached Los Angeles, there were five dead—not four—and it was a cattle raid on Rex Bell's ranch that had cost their lives.

Bell, western film star an dhusband of Clara Bow, former "it" girl, spent several hours last night denying all.

BLIND PENSIONERS MADE EFFECTIVE

TORONTO, Aug. 27. (CP).—An order-in-council providing for a system of pensions for blind persons became effective in Ontario today as the Provincial Department of Welfare moved to receive applications for the $20 month payments.

Under an order-in-council passed by the government yesterday, all blind persons more than 40 years of age will receive the pensions set at $20 a month. The Dominion government will pay 75 per cent of the cost. It was expected Ontario's share will be $300,000 annually.

Applications will be received early next month by the Old Age Pensions Committee,acting under the direction of the Welfare Department. The only qualification for a pension is that a man or woman must be totally blind. Payments were expected to be begun next month. It was announced Ontario municipalities would not have to bear any of the cost.

Army Of Caterpillars Finishes What Drought Missed

Millions of Worms Clean Up Everything Advancing West Into Alberta.

YOUNGSTOWN, Alta., Aug. 27 (CP) — Across drought-scourged farmlands and sun-wilted gardens, millions of caterpillars, in a slow but relentless invasion, moving westward from the Saskatchewan border, kept in a trianguar district today southeast of this town 140 miles east of Calgary.

The "army" worms, moved on from the borderlands, leaving a path of destruction, destroying even Russian thistles, the last hope of farmers in the dried-out district for winter cattle feed. In scores of fields, where an abundance of thistles grew, only the steams remained. The few trees in the area were stripped.

In some gardens, where late rains had revived wilted plants, destruction by the caterpillars was complete, the invaders eating their way through beans, beets, corn and cabbages.

Only one remedy is known to combat the menace—poison bait—but few farmers use it as it endangers horses and livestock.

Ghouls are stealing lead linings from coffins in the Irish Free State.

Woman Lets Her Age Gum Romance

Detroit, August 27.

GLADYS Riffe is bashful about telling her age, which is why Anthony Nader, marriage license bureau clerk, today refused a license to Ralph Hobby, 41.

"I haven't given my right age since I was five," Miss Riffe told Nader, indignantly, when he asked her age, "but if you turn your back I might write it down."

Nader obligingly turned his back. But when he turned around, he still refused the application. The gray-haired Miss Riffe had written 24.

The couple left, sans license.

MARRIAGE GOOD IDEA.

WINDSOR, Ont., Aug. 27 (CP)—After 60 years of married life, Mr. and Mrs. Oliver Jackson, Windsor, are agreed marriage is a good idea. "Love one another daily—I'd marry again if I were young," said Mrs. Jackson. Modern young people are not actually bad, but many of them do not enter marriage "solemnly" enough, Mr. Jackson thought.

JAPS RETREAT AS CHINESE WIN 30-HOUR FIGHT

SHANGHAI, Aug. 27 (AP). — A Chinese communique declared today a Japanese offensive to split the ring around Shanghai had been repulsed after 30 hours of fighting at Lotien and said the enemy was in full retreat to the Yangtze River.

Three thousand Japanese were killed and wounded in the fighting 12 miles northwest of Shanghai, the Chinese army communique asserted.

The struggle for Lotien was described as the fiercest since the outbreak of hostilities in the Shanghai area two weeks ago. Lotien was said by one observer to have been reduced to ashes. The neighboring town of Kating was in Flames.

Chinese reported their pursuit had driven the Japanese to Lion Forest, north of Lotien. The Chinese command asserted casualties suffered by the Nanking troops had also been heavy.

Two Chinese battalions had held a thin line at Lotien against a greatly superior force of Japanese until reinforcements could be sent into the area. The two battalions were almost destroyed. They had been ordered to stand off the Japanese until the main Chinese army could move into position under penalty of being shot down from the rear by their own second line machine guns.

Wave after wave of the Japanese attack broke against the wall they made. The battalions were shattered but they held. The reinforcements turned the tide and the Japanese were forced back.

To the east of Lotien, a few miles south of Woosung, fighting proceeded at Changhwapang, midway be-

(Continued on Page 8)

FEAR PARALYSIS HAS NOT HIT PEAK

TORONTO, Aug. 17.—(CP). — Outbreak of infantile paralysis — which has totalled more than 300 cases and claimed 19 lives in Ontario in less than three months—has not reached its highest mark, Trustee Dr. J. H. Downing told Toronto Board of Education.

With weather conditions as they were, there was no evidence abatement in the number of cases would come "for days or even weeks," he said.

The Board took additional safeguards and ordered all Public and High schools remain closed until Sept. 13. It made further provision that schools might be kept closed beyond even Sept. 13 if the situation warranted such action. School opening, scheduled for Sept. 1, was pushed back at first to Sept. 7 because of the epidemic, and last night was given another hoist.

The School Board further recommended to the Board of Health that children be banned from all public places, including swimming pools, playgrounds and theatres. The advisability of keeping them from the Canadian National Exhibition which opened to-day was also discussed but no action was taken.

188 Cases With 9 Dead.

Toronto had 188 cases and nine deaths since June 10 in contrast to the 23 none-fatal cases during 1936.

Medical science throughout Ontario pressed investigation and efforts to stem the epidemic and to alleviate conditions among the scores in Isolation hospitals and private homes. Doctors and nurses are working night and day, principally in Toronto and London, centres of the outbreak.

Respiration known as "iron lungs" are in use for patients in advanced stages of the disease, those whose paralyzed muscles cannot keep their lungs functioning. A studied case was at Hamilton General Hospital, where an ion lung was received from Boston.

Into the contraption was placed a 2-year-old patient and within a few hours his condition was reported improved. The "lung" was breathing for him, giving his body a chance to battle the disease.

Doctors prescribed absolute rest for their patients and in most cases serum was being administered. This was made from blood donated by those recovered from the disease. Fifty donors attended a clinic at Kitchener yesterday, while 60 others volunteered their blood at London.

Absence of new cases yesterday in London was in contrast to Wednesday's report when nine patients—the largest daily total since the epidemic began—were admitted to Victoria Hospital.

3 More To Hospital.

Dr. C. A. Harris, London, medical health officer, announced last night three persons were taken to hospital for observation yesterday, increasing to 44 the number either afflicted or suspected of being afflicted with the malady.

In order to provide more accommodation at Victoria Hospital—the only London hospital with isolation facilities—10 patients were taken from that institute to St. Joseph's Hospital, a mile away. Additional transfers were expected today.

Shoke Committed In Gray Murder

SUDBURY, Ont., Aug. 27 (CP).—Tom Pornomarenko, alias Harry Shoke, was committed for trial today when he appeared before Magistrate P. S. McKeseock for preliminary hearing on a charge of killing Sergeant Fred Davidson of Sudbury police. Pornomarenko, who did not plead, will stand trial at the fall assizes opening here October 18.

Pornomarenko was named by Sergeant Davidson in a statement made before he died in Sudbury hospital July 17. The officer's statement said the accused was Victor Gray's companion the night of July 11 when the officer was riddled with bullets as he approached two men believed operating a stolen car. Gray was named in the statement as the slayer.

STRUCK BY FALL OF ROCK.

SUDBURY, Ont., Aug. 27 (CP)—Extent of injuries suffered by Harvey Baker, struck by a fall of rock in Falconbridge mine last Tuesday, have not definitely been determined, attending physicians said today. Baker, in serious condition, will be confined to hospital at least three months, doctors said. Among other injuries, Baker suffered several fractures.

Washington Warns China And Japan To Respect Rights In Orient

Washington, Aug. 27.

SECRETARY HULL said today the United States Government had served notice upon Japan and China it would demand respect of all its rights and interests in the Far East.

The secretary added that the governments of Japan and China were requested to observe these rights to the extent that they would be responsible for damages to the United States government or its citizens, as a result of hostile operations.

The secretary declared his information from the Far East showed Japan did not intend to interfere with foreign shipping.

On Supreme Court

Well-known Windsor, Ont., lawyer, W. D. Roach, K.C. (ABOVE), has been appointed to the Ontario supreme court vacancy created by the retirement of Mr. Justice Hugh Kelly. The new appointment was announced by Justice Minister Ernest Lapointe. Mr. Justice Roach is 44 years of age, a Roman Catholic and a member of the Canadian Bar association.

FOUR ARE MISSING AS 24-HOUR RAIN FLOODS 2 STATES

ELMIRA, N.Y., Aug. 27—(AP).—Clearing skies to-day promised to end ravaging flood waters in two states, which left in their wake four persons missing, many farm homes washed away, corn crops ruined and highways inundated.

All points along the swollen creeks and rivers reported the rain of 24 hours had stopped and the sun was breaking through clouds, allaying fears of a repetition of the disastrous floods of 1935.

Bridges were washed away, families were forced to evacuate their home, livestock lost and power lines were down.

The flood extended from Watkins Glen, N.Y., on the north, 100 miles south to Wellsboro, Pa., west to Painted Post, N.Y., and east to Ithaca, N.Y.

Three members of the Hampton family were reported missing when their home was washed away three miles southeast of Corning, N.Y. George Thompson, an employee of the Shepard-Niles plant at Montour, was reported missing.

Coroner Orders Stabbing Probe

PARRY SOUND Ont., Aug 27 (CP)—Coroner Dr. S. B. Biehn announced today an inquest would be held tonight into the death of Mrs. George Buck of Toronto, fatally stabbed Wednesday at remote Manbert, 40 miles north of here.

Because the cause of death was quite apparent, Dr. Biehn said no autopsy would be performed upon the body of William Hamilton, 62-year-old Parry Sound butcher who police said killed Mrs. Buck then set fire to the cottage in which she had been staying. Hamilton died in the flames.

Hamilton was said to have gone to the summer resort in an effort to see his estranged wife, in whose tourist camp Mrs. Buck was a guest. Mrs. Buck was fatally wounded when she interceded in a quarrel between Hamilton and his wife.

Nipponese Envoy Calls In London Offers Regrets

Of 416 Cars Tested 73 Are Deficient

Brampton, Aug. 27.

OF 116 autos tested here up until 7 p.m. last night in safety campaign of the Peel County branch of the Garage Operators' Association, 73 were deficient in some respects. Forty-three were passed as being O.K. By the end of this opening day of the campaign 150 cars had passed through the "safety lanes" for tests of lights, wind chield wiper, rear vision mirror, horn, tries, wheel alignment, steering and orakes. As this is a voluntary test, no court action is taken against owners with defective cars. They are advised to get them repaired.

MAN DIES IN CELL OF FALL INJURIES BOOKED AS DRUNK

TORONTO, Aug. 27 (CP). — Neil Darnley, 32-year-old unemployed brewery worker, found dead in the Toronto jail hospital yesterday, died from a fractured skull and cerebral hemorrhage, according to Dr. G. W. Lougheed, who performed an autopsy.

Police said Darnley fell down the stairs at a public washroom Tuesday night. He first was taken to hospital and then to a police station, where he was booked on a drunk charge. He appeared in court next day and was sent to the Don Jail on remand.

Wednesday night he fell out of bed and other jail hospital patients made him a bed on the floor. Yesterday morning it was discovered he was dead.

Coroner Dr. W. J. O'Hara has ordered an inquest for next Friday.

He said in his opinion the man fractured his skull when he fell down the stairs in the washroom. He said he was surprised no person saw he was injured.

Police at No. 2 station, where Darnley was booked Tuesday night, said the man did not show signs of an injury while he was at the station.

YOUTH IS WOUNDED STOLEN CAR CHASE

OSHAWA, Ont., Aug. 27 (CP)—James Frost, 19, Toronto, is in hospital with a bullet wound in the thigh inflicted, according to Oshawa police, by Donald Bryant, Whitby taxi operator, said to have fired in the belief Frost was in a stolen car.

Police said a car was reported stolen from Whitby, and as it passed through Whitby it was recognized by Bryant who gave chase to Oshawa, where police had been notified. Sergeant M. Bowman said the car sped past him followed by Bryant.

When Frost was about to step from the car as it stopped, the shot was fired. Frost was placed by his three companions on a nearby verandah before they fled. The car was later picked up and police discovered a bullet hole in the rear door.

The district was searched but no trace found of the fleeing men. In the hospital Frost said he was hitch-hiking when picked up by the three men.

"I didn't know I was in a stolen car until I saw the police chasing us in Oshawa," he told authorities. "Then, one of the men said, 'Do you know, Buddy, that you are riding in a stolen car?' I then tried to jump out. That is when I was shot.

Punishment of Fliers, Guarantee Against Recurrence, Compensation or Ambassador to Quit Tokyo?

LONDON, Aug. 27 (AP)—Authoritive quarters said the British government's demands in connection with the wounding of its ambassador to China were presented today to the Japanese ambassador to London.

The demand was understood to have been made by foreign secretary Eden to Shigeru Yoshida, the Japanese envoy, when the latter called at the foreign office to tender officially Japan's regrets.

Sir Hughe Montgomery Knatchbull-Hugessen, the ambassador, was gravely wounded Thursday when shot by Japanese airmen on the road between Nanking and Shanghai.

Ambassador Yoshida spent half an hour with the foreign secretary indicating public interest in the incident, a crowd gathered at the Downing street entrance to the foreign office to witness the Japanese envoy's arrival and departure.

Earlier in the day Quo Tai-Chi, the Chinese ambassador had visited Eden.

Ambasador Improves.

Improvement in the condition of Sir Hughe Knatchbull-Hugessen, British Ambassador to China, was reported in a medical bulletin issued to-night in Shanghai.

Sir Hughe was at Country Hospital, to which he was bought 50 miles by automopile yesterday from Wuxih, north-west of Shanghai, where he was critically wounded when a Japanese airplane machine-gunned his motor car.

The bulletin said it had been established that his right kidney had been hit by a bullet, but that bleeding was moderate and decreasing. His back was broken, but the spinal cord itself not injured.

Sir Hughe's temperature was 103. He rested easily throughout the day.

"The general condition of the patient has improved distinctly," the bulletin concluded.

No further bullet wil be issued until to-morrow.

Wait Further Word

Meanwhile officials refused to amplify yesterday's declaration that "appropriate action" would be taken as soon as full information had been received.

They declared there was no precedent of an important Ambassador having been injured under similar circumstances and that, therefore, forecasts of possible government action were purely guesswork.

(The Associated Press in a dispatch from London said it was reported the government was considering recall of its Ambassador to Japan if the Japanese government refused to comply with the demands of the government).

It was announced that R. G. Howe, for three years counsellor of Embassy at Peiping would be sent from England to China to take charge of British diplomatic affairs in China. Naval and military authority is vested in Admiral Sir Charles Little, Commander-in-Chief of the China station, who is personally in Shanghai directing the defence of British interests.

Howe has been instructed to fly as far as possible via commercial airlines and then to get into China as fast as he can.

Three Demands

Britain was understood to be considering a three-point demand for satisfaction. These were:

1.—Drastic punishment of the airmen involved in the attack.

2—Guarantees from Tokyo that

(Continued on Page 5)

2 YOUTHS JAILED, SHOT EACH OTHER

DRUMHELLER, Alta., Aug. 27 (CP)—Two youths, suffering wounds from revolver bullets, were in jail here today, after failure of a plot to gain "public sympathy" by self-mutilation.

John Lane and George Knox pleaded guilty yesterday to charges of shooting each other. Lane, 19, shot Knox, 20, in the shoulder twice. Knox carried out his part of the plot by shooting Lane in the leg.

The case was solved by Royal Canadian Mounted Police after five-day investigation. No explanation was given of how the youths hoped to gain public sympathy through the plot.

They were sentenced to three months each in jail by Magistrate J. H. MacIntyre who also imposed an additional three months sentence on land for carrying a revolver not registered in his name.

The two were brought to hospital here early Sunday, suffering from bullet wounds which they said had been inflicted a few hours previously by an unidentified assailant just outside the town of Moerin, 18 miles north of here.

Edison Tip 5 Years After Death Keeps Factory Running

Baffled Staff Finds Answer to Problem in Notes Inventor Filled Out in 1926.

By Howard W. Blakeslee
(Associated Press Science Editor)

WEST ORANGE, N.J., Aug. 27 (AP)—Thomas A. Edison, five years after his death, outdid the spirits two weeks ago and made a decision which kept one of his largest manufacturing plants from shutting down.

The plant was the battery division of Thomas A. Edison, Inc. Nickel had been discovered in $40,000 worth of Swedish iron, used to make the negative "active materials" for alkaline batteries. This is an unusually pure form of iron and no more was available at the time in this country.

A staff conference was called to consider whether the nickel impurity ruined the iron for battery manufacture.

"How would you like to have Thomas A. Edison make the decision?" asked one of the conferees, George E. Stringfellow, vice-president and general manager of the battery division.

The staff look inquiring.

"I'm not sure," Stringfellow added, "but I think it can be done."

Then he told them this story. In 1926, while Edison was the active consultant for the battery company, Stringfellow proposed: "Mr. Edison, would you be willing to arrange to continue as consultant after you have passed on?"

Thought Idea Crazy

"You are crazy," said Edison.

"It might work," Stringfellow replied. "You invented this battery. In your mind there is information about it that no one else has. Will you let the staff give you written questions about the battery, every Saturday afternoon before you go home? You could bring the answers

(Continued on Page 5)

Record and Forecast of Weather

LOCAL TEMPERATURES

Night	—Yesterday—		
Low.	Noon.	Highest.	Lowest.
60	88	91	57

This date last year 60 67

Maximum temperature yesterday was 91; the day previous 93 was recorded—unusually high marks for latter part of August. Already this month there have been 10 days with readings of 90 degrees or higher. August 17 to 21, 1916, however, had six consecutive days with temperatures of 90, 90, 91, 90, 90, and 97.

Western Provinces—Showers have occurred in Northern Alberta, but fair, warm weather has prevailed in other parts of the West.

Lower Lake Region and Georgian Bay—Light to moderate winds; fair and warm today and Saturday.

Northern Ontario — Fair today and Saturday; cool tonight.

Ottawa and Upper St. Lawrance Valley — Moderate west to northwest winds; fair and warm today and Saturday; somewhat cooler tonight.

Lake Superior — Moderate winds; partly cloudy; cool in north portion. Saturday—Moderate to fresh southeast to southwest winds; mostly fair and becoming a little warmer; scattered thundershowers in west portion.

London—56; cloudy; northeast light winds.

Paris—62; clear.

HOG PRICES SHED 65 CENTS IN WEEK CATTLE REGAIN 25

TORONTO, Aug. 27.—(CP)—Hog prices suffered a sharp drop of 65 cents on the Toronto Livestock market this week the Dominion Livestock Branch reported, with further price recessions in prospect. Cattle trade was more active and prices 25 cents higher on better grades of steers and heifers and steady on others. Calves closed steady after minor price fluctuations while sheep were unchanged. Lambs were steady to 25 cents lower.

The cattle run included 4,500 from the west, mostly stockers. Including a holdover of 1,700 from the preceding week, there were 9,300 cattle for sale of which about 4,000 were killers. There were some 500 common stockers unsold at the close.

Good and choice weighty steers and butcher cattle were active and 25 cents up. Choice weighty steers sold at $9.50 to $10 with some common quality as low as $6. Good butcher steers and heifers brought $7 to $7.25 while a few choice 1,040-pound steers reached $9.25. Common butchers sold down to $4 and some western culls went as boners at $3 and $3.75.

Butcher cows ranged from $3 to $4.60 and canners went as low as $2. Good butcher bulls were priced at $4 to $4.50, bolognas from $3.25 to $3.75. Fed calves were firm at $10.50 to $11.50 for choice, tops reaching $12. Medium fed calves moved at $8 to $9.50.

Demand Strengthens.

Demand for store cattle was better and prices firmed a little. Common to medium stockers traded at $3.25 to $4.50, better kinds up to $5.50. Picked feeders brought $5.75 to $6. Milkers and springers were firm with tops around $70.

Calves were strong Monday with occasional tops reaching $10.50 and most vealers selling at $10 and downward. Prices weakened Wednesday morning but recovered to close at $10 for tops and down to $5 for common. Grass calves were $3 to $4 cwt.

Hogs opened 50 cents lower at $10 for off-truck bacons an dadvanced to $10.15 Tuesday and Wednesday on outside buying, some bringing $10.25. The market was easier Thursday at $9.85 to $10 for off-

(Continued on Page 8)

59TH C.N.E. OPENS HOPE FOR RECORD

TORONTO, Aug. 27. —(CP). — Gates of the 5th Canadian National Exhibition were thown open today and turnstiles began the clicking which will continue 14 hours a day for 14 days. Officials said they hoped for a record attendance, possibly 2,000,000 persons, for the Coronation year fair.

First official function of the exhibition occurred last night when a button pressed by Dominions Secretary Malcolm Macdonald in Lossiemouth, Scotland, illuminated a tableau in the new government building. Mr. Macdonald officially opened the British Empire section of the Exhibition in a telephone address.

The Exhibition proper will be officially under way this afternoon when Hon. N. W. Rowell, Chief Justice of Ontario, officiates.

In his address, delivered in the starry early morning of North Scotland, Mr. Macdonald issued a plea for a closer understanding between the peoples on opposite sides of the ocean. What excuse was there for lack of contact, he asked, with the annihilation of space and time by modern inventions.

Brighton Home Is Destroyed By Fire

BRIGHTON, Aug. 27.—Fire broke out Wednesday afternoon at the home of Mr. and Mrs. Wayne Gordon, Prince Edward street, and completely destroyed the house and contents. The building was a two-storey frame structure.

Mr. Gordon was alone at the time. Attempting to light the coal oil stove, he became alarmed when the oil flared and threw water on the blaze. The oil exploded and the kitchen became a blazing inferno in a minute or so. Mr. Gordon escaped uninjured.

The local volunteer brigade could do little to save the house and contents. The building was partly insured.

Fire Extinguished With Little Damage

CAMPBELLFORD, Aug. 27—Edgar Fisher, Percy Township farmer got in his car which was parked on the north side of Sebastopol street about 3.30 Thursday afternoon and as he started the engine noticed smoke pouring up through the floor boards of the car. A call summoned the fire department and the blaze was extinguished with a couple of pails of water as they arrived on the scene.

Husband Not Jew So Divorce Sought

WINDSOR, Ont., Aug. 27 (CP).—Mrs. Charles Mills, bride of a short time, has launched suit to have her marriage to Charles Mills, Windsor taxi-driver, annulled on the grounds she was duped into believing her husband was Jewish. Mrs. Mills, strict adherent to the Jewish orthodox faith, left with relatives for Detroit, ostensibly to buy clothes, as soon as she found Mills was not Hebrew.

"I know she is being kept away against her will," Mills told police in reporting her disappearance on August 18. But Mrs. Mills' attorney declared she was acting of her own free will in seeking the annulment.

CHARGES HEPBURN PLAYED POLITICS WITH QUINTUPLETS

KINGSTON, Ont., Aug. 27—(CP)—The Dionne quintuplets have entered the Ontario political campaign. The five famed youngsters haven't taken sides themselves but they became a subject of campaign discussion when T. A. Kidd charged last night Premier Hepburn had "played politics" with the quints for two years.

The former Speaker of the Ontario Legislature was addressing a convention of Kingston Conservatives which nominated him to contest the constituency at the October 6 election.

Mr. Kidd said it was only during the last session of the Legislature when the Opposition asked for an inquiry into the administration of quint affairs the guardianship was placed where it should have been in the first place.

"Can you imagine the Premier of this province making political capital out of the Dionne quintuplets?" Mr. Kidd asked. "He turned them over to the Minister of Welfare, Mr. Croll.

"We knew things were not right, and said so. And it was not until comparatively recently that he finally listened to our advice and took the guardianship from Mr. Croll and put it where it belongs, in the hands of the official guardian for the province.

Where It Should Have Been

"The guardianship should never have been with anyone else but the official guardian, and I will merely say now that the guardianship was given to the Minister of Public Welfare solely for political purposes."

The guardians of the quintuplets are Percy Wilson ,official Ontario guardian of minor children; Dr. Allan Roy Dafoe, Judge J. A. Valin of North Bay, and Oliva Dionne, father of the children. David Croll formerly held the guardianship now occupied by Mr. Wilson.

Mr. Kidd charged that the "disintegration of the Hepburn party" was the main reason for the present election. "If he were to wait two years he would have no party to lead," Mr. Kidd said.

Harmony Pleas In C.I.O. Fail

MILWAUKEE(Wis. 9ugust 27—(AP).—The dynamic figure of C.I.O. Chieftain John L. Lewis loomed to-day over the United Automobile Workers' convention scene as new outbursts of disruption ripped to shreds his lieutenants' pleas for harmony.

Announcement Lewis would address the convention to-day came as delegates engaged in bitter charges and counter charges that "obstructive tactics" were being used to delay convention business.

The uproar in the debate over President Homer Martin's charge the convention was being 'embarrassed" by "obstructionists using obstructive tactics" turned to cheers last night when Martin disclosed Lewis would appear.

LAKEFIELD.

R. J. Hill Cottage Destroyed By Fire

(Examiner Correspondence).

LAKEFIELD, Aug. 27.—A summer cottage located at the northwest corner of Haig's Point, overlooking Lake Katchewanooks, and owned by R. J. Hill of Lakefield was destroyed by fire here early Thursday morning. A general alarm, sounded about 7 a.m., brought out the fire brigade and a large crowd of spectators, but the fire had gained so much ground that the brigade were unable to save it. The origin of the blaze is unknown.

LORD ROTHSCHILD DEAD.

TRING, Hertfordshire, Aug. 27 (CP-Havas)—Lord Rothschild, 69, great-great-grandson of the founder of the House of Rothschild and head of the British branch of the great banking family, died today after a long illness.

Before succeeding to the peerage he sat in the House of Commons from 1899 to 1910.

Baby Is Restored To Mother

Almost overcome with joy, Mrs. Dorothy Lucas claps to her breast her infant daughter, Diane, who had been stolen from her carriage while her mother shopped in a nearby Chicago store. Police found the baby on the rear steps of an apartment house after a telephone call advised them of the baby's whereabouts. The photograph (ABOVE), was made in a Chicago police station after police had recovered and returned the child to her mother.

Hepburn Defies Lewis Come Into Canada

Premier Says He Will Never Open Ontario House in London.

OWEN SOUND, Ont., Aug. 27. —(CP).—The Ontario House, Provincial trade office in London, England, served no useful purpose and that was why it was closed by Premier Mitchell Hepburn's government, Mr. Hepburn told North Grey Liberals here last night.

Mr. Hepburn commented on the promise of Hon. Earl Rowe, Ontario Conservative leader, to reopen the agency if his party wins the general election October 6. It would be a waste of money, the Premier said. When Ontario House was operating, Ontario trade in Great Britain amounted to $128,000,000 a year. Now it was $248,000,000.

Roland Patterson, who won North Grey in the first by-election of the Hepburn regime, was renominated without opposition by a Liberal convention.

Mr. Hepburn spoke at Arthur yesterday also. There North Wellington Liberals selected Ross McEwing, Maryboro Township farmer, to oppose Dr. James McQuibban, Conservative candidate, a brother of the late Liberal member and former House leader, Dr. George McQuibban.

Most Advanced Labor Laws.

Mr. Hepburn defended his war on the Committee for Industrial Organization. Ontario had the most advanced labor legislation in Canada, he declared.

"We are on the right track," he said. "We will preserve collective bargaining and not collective butchery. I believe in the right of men to strike and I believe in the right of men to go back to work when they want to. And they are going to. I challege Mr. Lewis (John L. Lewis, C.I.O. head) to come to Canada."

Lewis and Homer Martin, president of the United Automobile Workers of America, were watching the Ontario election, Mr. Hepburn continued.

"They know where I stand, and they also know where Mr. Rowe stands," the Premier said.

TWINS HOLD CONVENTION.

FORT WAYNE, Ind., Aug. 27. —(AP)—This city will "see double" literally this weekend when approximately 3,000 twins—ranging from squealing baby "look-alikes" to those with white hair, or bald heads—come here from at least 13 states for the sixth annual convention of the National Twins' Association.

Edward Clink of Silver Lake, Ind., president, said "no serious matters" would be settled at the convention.

To Fellow-Workers you are Courteous—

Try Courtesy

With Your Fellow-Motorists

IN THE factory, on the farm, in offices, stores, banks, garages and service stations we are all courteous and considerate to those with whom we are associated or come in contact.

Such courtesy makes our daily contacts a pleasure.

But do we all "Try Courtesy" towards these same people and towards others when we all become fellow-motorists?

Do we hand-signal our intention to slow down, turn or stop? Do we warn others of our intention to overtake by gently sounding on our horn? Do we drive at approximately the speed of the traffic we are in and refrain from "cutting-in and out"?

Do we slow down, sound our horns and otherwise drive with the most extreme caution where there are children? Do we dip or dim our bright headlights when meeting a fellow-motorist at night? Do we give the other fellow "the breaks" in tight places, on corners, in heavy traffic and in "pockets"?

Follow these suggestions, and the many others which will occur to the driver who thinks in terms of courtesy, and you will travel more safely and more enjoyably—"Try Courtesy" every inch of the way.

TRY COURTESY
The New Spirit of the Road

J. B. Le Rossignol
MINISTER OF HIGHWAYS
PROVINCE OF ONTARIO

21K

ALBERTA MEMBER LEAVES PARTY

EDMONTON, Aug. 27—(CP). —W. N. Chant, former Alberta Minister of Agriculture, elected to the Legislature as Social Credit Member for Carmose, has announced his status as an independent member.

"We have no longer representative government in this province," said a statement issued yesterday by Mr. Chant, ousted from the Cabinet last April after he refused to comply with Premier Aberhart's request he resign.

The former Minister announced he was expelled from the Social Credit caucus because he refused to sign a pledge promising not to attack the government.

Mr. Chant, C. C. Ross, former Minister of Lands and Mines; Chas. Cockroft, former Provincial Treasurer, whose resignations preceded Mr. Chant's, and three other Social Crediters refused to sign pledges but promised support direct to Major C. H. Douglas, "father" of Social Credit.

Disrupt Confederation.

"We hae no longer representative government in this province as the actions of the government and the legislation it enacts are dictated by individuals from Great Britain who have not shown that they hold the confidence of any appreciable number of their own fellow-countrymen and have not been elected by, or are in any way responsible to, the citizens of our province," Mr. Chant said.

He charged government policies are in direct conflict with those of other Canadian provinces and said "continuation on such policies in the reckless and ill-considered manner pursued by this government must inevitably lead to the disruption of Confederation."

TWEED.

FINE RALLIES FEATURE PLAY

BELLEVILLE, Aug. 27.—In an invitation tournament at Tweed Wednesday, Tweed tennis players defeated Point Anne netsters seven matches to five. The games produced many fine rallies, with both squads being closely matched.

Results of the games were as follows: Men's doubles—S. Lafontaine and R. Maguire, Tweed, defeated Art Genereux and Clark Fraser, Point Anne, 6-4, 6-3; W. Arber and T. C. Moffatt, Tweed, defeated J. Lafarge and M. Carter, Point Anne, 6-1, 6-2; G. Ellwood and S. Fafontaine, Tweed, defeated J. Robertson ad Tom-Bowler, Point Anne, 6-3, 6-3; Mac Carter and S. Luiffman, Point Anne, defeated G. Wager and R. Sayers, Tweed, 6-3, 3-6, 6-3; Art Genereux and J. Hart, Point Anne defeated R. Maguire and J. Tummon, Tweed, 6-1, 6-3.

Mixed doubles—Miss D. Bowers and R. Sayers, Tweed, defeated Miss E. Williams and J. Hart, Point Anne, 6-2, 6-1; Miss P. Tulk and Bud Odell, Point Anne, defeated Miss B. Gordon and W. Arber, Tweed, 6-3.

Ladies' doubles—Mrs. Moffatt ad Miss G. Gordon, Tweed, defeated Miss G. Kennett and Miss M. Gilmour, Point Anne, 6-1, 6-4; Mrs. Moffatt and Miss D. Bowers, Tweed, defeated Miss H. Callaghan and Miss B. Gordon and Miss G. Gordon, B. Gordon ad Miss G. Gordon, Tweed, defeated Miss E. Williams and Miss P. Tulk, Point Anne, 6-1, 6-3.

Mens singles—Bud Odell, Point Anne, defeated S. Arber, Tweed, 6-3, 6-4.

MARLERS ON TOUR.

LONDON— Sir Herbert Marler, Canadian Minister to the United States, and Lady Marler, left London to-day for Geneva for an 11-day holiday in Switzerland.

Later they will spend some time at Gleneagles, Scotland, returning in the Empress of Britain Sept. 18.

Sir Herbert said his visit was purely a holiday trip.

Plays With Edward

Pictured ABOVE is Alfred Wiegele, 45-year-old baker of Noetsch, Austria, who three or four times a week goes to the castle Wasserleonburg, the Duke of Windsor's retreat, and plays tennis with him. Wiegele supplies bread to the duke's household. He is an accomplished player and had competed in many tournaments when he lived in Vienna. The duke is a keen tennis enthusiast and plays a fair game.

2-6, 6-4, 6-5; Bud Odell and Clark Fraser, Point Anne, defeated Evan Tummon and F. Tummon, Tweed.

He Suffered Agony In Wet Weather

Rheumatism Attacked Limbs and Body

He had been bothered with rheumatism for years. The pain in wet weather—to use his own expression—was "indescribable.' But all that is gone now—thanks to Kruschen. Read this letter:

"I suffered with rheumatism for years. I dreaded wet weather for during such periods the pain was continuous and indescribable. To begin with, it was confined to my limbs, but in time I began to suffer as much agony in my body as I did in my limbs. When I began to take Kruschen Salts, I found it did me more good than all the other medicine I had taken put together. Today, I have peace and freedom from pain, even during wet weather, and can heartily recommend Kruschen Salts to anyone who suffers from rheumatism."—N.M.

Rheumatic condition are often the result of an excess of uric acid in the body. Two of the ingredients in Kruschen Salts have the power of dissolving uric acid crystals. Other ingredients in these Salts assist Nature to expel the dissolved crystals through the natural channels. (Advt.).

Important Message to all Farm Boys

NEW TWO-YEAR COURSE IN AGRICULTURE at the Ontario Agricultural College GUELPH

No Tuition Fees *Board Reduced to $3.50 per week*

A practical Course specially arranged for boys who will continue farming.

Enquire at the O.A.C. Booth, West Annex, Coliseum, Canadian National Exhibition, Toronto, for full particulars and application forms, or write to Dr. G. I. Christie, President, Ontario Agricultural College, Guelph.

Fall Term Starts September 20th

ONTARIO DEPARTMENT OF AGRICULTURE

HON. DUNCAN MARSHALL, *Minister* — JAMES B. FAIRBAIRN, *Deputy Minister*

HONOURABLE EARL ROWE
States His Party's Stand on Labor

The national policy of the Liberal-Conservative Party, Provincial and Dominion, for many years has been to create industry for the purpose of providing work and wages for labor and a profitable home market for the farmer; the lumberman and other primary producers. The Party's sympathetic attitude towards labor is evidenced by the Social legislation on our statute books.

The Liberal-Conservative Party believes that labor should receive a fair share of the fruits of industry and is entitled to organize in order to improve the lot of the worker as regards wages, hours, security in old age and all other conditions of industrial life. The Liberal-Conservative Party reaffirms its traditional policy of insisting upon the maintenance of law and order in all industrial disputes and pledges itself firmly and scrupulously to uphold the laws of Canada

The Liberal-Conservative Party in Ontario stands for the following:

1. The right of employees to bargain collectively through their own representatives chosen without dictation, coercion or intimidation.

2. It is and has for many decades been a fact that both capital and labor are International in their organization. Accordingly the right of the worker to belong to the union of his choosing, Canadian or International, craft or industrial, is fully established; provided always that the unions must observe, and that capital must observe, in all their actions, the laws of Canada.

3. The Liberal-Conservative Party is unalterably opposed to the introduction into Ontario of sit-down strikes, sabotage or other violations of our law, and for the purpose of clarity hereby places itself on record as being opposed to such illegalities whether they are introduced into Ontario by labor unions affiliated with the C. I. O., the A. F. of L., or any other organization, capital or labor

4. That representatives from other countries, both of capital and labor, shall be subject on the same principles as other people to our immigration laws and that they shall when admitted to this country, strictly observe the laws of the land.

5. The primary function of the state in all industrial disputes is FIRST—to take no sides and to maintain law and order without the display of unnecessary or provocative force, and SECOND, to enact and impartially administer adequate legislation for the conciliation of industrial disputes.

6. The right to work in Canada is not dependent upon membership in any organization.

7. That no strike shall take place until all reasonable methods of conciliation are exhausted and the worker should have the right of secret ballot free from improper influence or coercion in all decisions relating to the dispute.

8. The Liberal-Conservative Party will continue in the future as in the past to defend the principle of freedom of association within the law. The party re-affirms its belief that the essence of democracy is trust in the people and to rely on freedom and not in dictatorship, that public opinion may be led but not driven and that the greatest safeguard of orderly progress and reform is the sound common sense of all classes of the Canadian people.

I have stated frankly and fearlessly my party's policy toward labor and law enforcement. I stand now, as always, for law and order, for all, under all circumstances. This policy is the democratic British method and I shall apply these principles in the administration of our provincial affairs.

Earl Rowe.

Leader of the Liberal-Conservative Party in Ontario

"The weather-man said fine and cool—"
"He must have been thinking about Sweet Caps!"

SWEET CAPORAL CIGARETTES

"The purest form in which tobacco can be smoked."—Lancet

School Beckons 2,200,000 Canadian Youth In September

Birth Rate Decline of Seven Years Ago Takes Its Toll.

TORONTO, Aug. 27—(CP)—One-fifth or more of Canada's population returns to school rooms in September. The total of scholars is appreciably lower than three years ago, and is again coming close to the figures of 1929, when school attendance was 24.4 per cent. of population. On the whole depression increased school population; recovery reduced it.

No accurate estimate can yet be made of the school enrolment for the new term, but a rough approximation gives 2,200,000 scholars. In 1926 attendance was 2,265,000, but three years ago Canada's school population had risen to 2,327,000.

The depression was undoubtedly the principal cause of the increase from 1930 to 1934 in the number of high school students, and greater opportunities for young people in economic life has accounted for a gradual decline in this bracket since.

High school enrolment in Nova Scotia next term will decrease slightly or at least remain stationary. New Brunswick, however, expects a slight increase in high school attendance due to ordinary natural increase in population. Recovery is reducing enrolment in Prince Edward Island.

Quebec, figuring on a slight increase in total enrolment, finds it is too early yet to estimate how recovery is affecting school population of the province. Pupils attending school in Quebec tend to decline in numbers in the lower grades, probably because families were restricted during the depression.

Ontario educational authorities decline to draw any general conclusions from the school figures for the province. There is a gradual increase, however, in secondary school enrolment in Ontario, and an apparent increase in elementary schools, although the changes are slight in the last year or two. Average daily attendance in Ontario in 1929 was 535,691; in 1934, 675,000, and the latter will probably remain the approximate figure for 1937-38.

Varies in West.

In Manitoba total enrolment has lately consistently declined, elementary school attendance last year being 13,000 below 1926. But secondary schools are gradually increasing again. Pupils in Alberta high schools have doubled in the past 10 years, but elementary pupils remain about the same.

In Saskatchewan, primary school attendance has decreased sharply from 1931 and is still below the figures for 1926. Decline in the birth-rate is held generally responsible. But in the secondary schools, Saskatchewan has more scholars than ever before. Last season's enrolment was 14,000 more than 1931, an echo of lack of crops and harvesting, probably.

In British Columbia, total school enrolment is going up, with an increase of nearly 15,000 over 1927, but the increase has been very gradual in late years and confined almost wholly to high schools, with a consistent decline in elementary schools.

A slight decline in enrolment of lower grades in Nova Scotia is attributed to migration of young married couples or people of marriageable age in the late 20's. "More work available" is frankly given as the reason for the decline in attendance in Prince Edward Island.

The depression had little effect on Catholic schools in Quebec which consistently reported an increase, but there was a setback in the Protestant schools.

REV. JOHN GARBUTT DIES IN LONDON

LONDON, Ont., Aug. 27 (CP). — Rev. John Garbutt, for many years a prominent minister in the Methodist and United Churches, died here yesterday.

Mr. Garbutt was minister of Dundas Centre United Church for four years, and was field secretary of the Western Ontario Bible Society. The early part of Mr. Garbutt's ministry was served in the Bay of Quinte Conference of the former Methodist Church, of which he was at one time president. In that district he held charges at Bowmanville, Cobourg and Oshawa.

While in Oshawa Mr. Garbutt enlisted as a war chaplain, and with the rank of Captain, served first with the 116th Battalion, C.E.F., and then in France with the 26th Nova Scotia Battalion.

He returned to Oshawa, and in 1921 transferred to the London Conference to take over the Dundas Centre charge. In both Oshawa and in London he was a member of the Rotary Club.

Mr. Garbutt was a native of Pickering, Yorkshire, England. He received his early education there, and on coming to Canada early in life completed his training for the ministry at Albert College, Belleville.

Through illness, Mr. Garbutt was forced to retire from active work of the Bible Society, and two years ago he was compelled to give up his work entirely.

His widow, two daughters and a son survive.

Those Were Days Of Hefty Police

LONDON, Aug. 27. — (CP) — George Cole, former sergeant in the Metropolitan police, pensioner for 30 years, thinks the modern-day policeman is just a "softy" who couldn't have made the grade in the good old days of pavement pounding.

"They get a different class of men in the force now," he sneered. "It's all theory and no practice. The force of to-day might have the education, but we had the stamina."

Cole recalled the days and methods of 1879. "We told it to them with a real truncheon then. It was black with a pretty gold V.R. and a gold crown and sure was a tidy weapon."

WE WANT MEN
To train for Dominion Government Certificates in AVIATION and MARINE RADIO OPERATING. Two years high school desirable; previous experience not essential. Fall Residence Class opens early in September. Write today!
RADIO COLLEGE OF CANADA
Wilcocks Bldg., TORONTO

Rumblings of War Around Globe

HENDAYE, Franco - Spanish Frontier, Aug. 27—(AP)—General Franco took Santander because he has the money to pay his war bills, says Gen. Gonzalo Queipo De Llano.

The aide of the insurgent chieftain, speaking last night before a joyous crowd in Seville, an insurgent base in southern Spain, was reported today to have commented:

"Money, money, money—those three things are necessary in war. We have it; therefore we have an army. Our victories are not over yet!"

VALENCIA, Aug. 27—(AP)—Government troops pushed an offensive today on the Arafon front of northeastern Spain. A government spearhead was thrust in to General Franco's lines 25 miles southeast of Zaragoza, where the town of Quinto, long held by the insurgents on the Zaragoza-Valencia road, was occupied by Madrid-Valencia troops.

Often the government had attacked Quinto but not until today did it conquer.

PEIPING, Aug. 27—(AP)—Japanese aircraft, infantry and artillery today pressed their extensive but indecisive, assault to break a Chinese flanking movement and drive General Sun Lien-Chung's 26th route army out of the western hills. An artillery engagement was being fought in the vicinity of Liang-Hsiang where two divisions of the 26th route army were spread out in the low lying hills, holding up the Japanese advance and threatening their flanks.

TOKYO, Aug. 27—(AP)—The Domei (Japanese) News Agency reported today that Major General Shigeo Fujii, commander-in-chief of the combined Japanese and Manchoukuo armies north of the Great Wall, had been killed in action by Chinese snipers.

BAYONNE, Franco - Spanish Frontier Aug. 27—(AP)—France shut her doors at least temporarily today against refugees streaming from the region of fallen Santander, Spain. Police suspended authorization for landing after four overcrowded trawlers arrived at the Port of Bayonne this morning, bringing 500 fugitives. A similar number arrived last night.

PARIS, Aug. 27—(AP)—France will not recognize the right of blockading Japanese warships to search foreign ships in Chinese waters, sources close to the foreign office said today. These persons pointed out international law prescribes a nation first must declare war and notify neutrals of its intention to create such a blockade. There will be "international difficulties" if Japan starts halting and searching foreign shipping without making such declarations, they added.

ANKARA, Aug. 27—(CP-Havas)—The Turkish government today threatened to sink any foreign submarine found in the sea of Marmora, east of the Dardanelles, in violation of the Montreux convention regulating passage of warships through the straits. The foreign ministry delivered two notes to all diplomatic missions here. The first said an official inquiry had been opened into the sinking by an unidentified submarine of the Spanish steamship Armuru in the Aegean.

The second note said indications of the presence of a foreign submarine were reported from the Sea of Marmora by a Turkish war ship the day the Armuru was sunk.

BANCROFT FRIENDS HONORED COUPLE

(Examiner Correspondence.)

BANCROFT, Aug. 27.—Friends of Mr. and Mrs. W. J. McCaw learned with regret last week of their sudden decision to move from Bancroft to take up residence in Belleville.

Since Mr. McCaw purchased a Belleville-Marmora-Tweed transport route, it has been necessary for him to make Belleville his headquarters for the transport business.

On Monday evening the members of the Junior and Senior Women's Auxiliaries and Laymen's Association of St. John's Anglican church, gathered to bid Mr. and Mrs. McCaw farewell and wish them happiness in their new abode. The following address was read:

Dear Mr. and Mrs. McCaw:—

We hear, with regret, of your departure from Bancroft, and hope that it will be only temporary.

You and your family will be greatly missed by the congregation of St. John's church, and your friends in the village.

Your readiness and generous help to all the church activities will leave a vacancy hard to fill.

On behalf of the Women's Auxiliary, the girls' branch of the Women's Auxiliary, and the Layman's Association, we wish to present to you these tokens of united appreciation.

Our sincere desire for your future happiness is embodied in these gifts, and may every blessing be yours in you future home. Signed, Edmund N. Grant, Incumbent; F. Airey, Warden; Marjorie McCaw, president of W.A.; G. H. Brown, president Laymen's Association; Agnes Grant, president Girls' Branch of W.A.

Mr. and Mrs. McCaw were presented with a walnut end table, and an Ayerkoon reversible blanket.

Mrs. McCaw was a member of the W. A. and superintendent of the junior W.A. for six years.

Personals

Mr. and Mrs. Frank Newman and family of Port Dalhousie visited Mrs. Newman's aunt, Mrs. E. Kennedy, last week.

Mrs. E. Hagerman and Dorothy spent the past week with friends in North Bay.

Miss Shirley McCabe of Belleville, spent last week at the home of her aunt, Mrs. A. Munro.

Miss Ursila Anthonson of Maynooth is visiting Miss Emily Munro.

Miss Dorothy Harding returned on Monday to her home in Springbrook after spending two weeks with Bancroft friends.

His relatives in Maynooth were shocked on Monday when they received word of the death by drowning of Patrick Cannon, 18-year-old son of Mr. and Mrs. Philip Cannon of Cobalt, formerly of Maynooth.

Much sympathy is extended to the sorrowing parents who are well known in this district.

Marie and Clare McAlpine returned on Wednesday after spending a week with relatives at Read. Mr. Bernard Freeman accompanied them on their return.

Quints Play Again After Illness

When Cecile put on a pair of colored glasses she found Yvonne's nose had assumed a new hue and to find out she pulled her sister to her for a closer view. Yvonne can see that Cecile's nose and cheeks are the same color, so she's not worried, but rather amused at her sister's concern. It's all fun, though a little mystifying when white dresses turn pink.

These Names Make News

GOERING

A new bill introduced into the Alberta legislature will bring bankers under provincial license and subject them to control and regulation of the provincial credit commission, a board envisioned by the Social Credit Act but never formed. Back of the new Social Credit bills being introduced into the legislature is Premier William Aberhart, world's first Social Credit Premier.

Brewers, grain dealers and the sugar industry are now paying a special tax levy in Germany as the result of General Hermann Goering's work as raw materials dictator. The special levies were ordered to finance an increase in prices paid to growers of rye. The three industries were assessed about $39,150,000

ABERHART

NOT A CERTIFIED COPY.

CALGARY, Aug. 27 (CP).—There is not a single certified copy of the British North America Act in Canada, C. E. Johnson, Social Credit member of Parliament for Bow River, told a party rally here last night. Mr. Johnson said he had hunted in vain through the libraries of the House of Commons and the Senate in Ottawa for a certified copy of the Act. The Parliamentary Librarian, he said, was unable to direct him to where he could find such a copy in Canada.

A collection of 260 packs of playing cards dating back to the 17th century were sold recently in London for $960.

INSPECT THE BEACH SCHULT "NOMAD" TRAILER

"THE HOME ON WHEEL"

AT

Sagden & Shadgett

Body and Fender Repairs

COR. SHERBROOKE and WATER STREETS

AS GRANDMOTHER MIGHT HAVE DONE

Coast Writer Muses On Reaction of Former Generation To Present Events

VANCOUVER, August 27—(CP)—Grace Luckhart writes in The Province: I wish grandma could have been alive to enjoy this Coronation, I wish she could have lived to hear a record of the service, or to have heard King George giving a message to his people.

No monarch ever had the loyalty from her subjects that Queen Victoria had. Few, if any, of the settlers in Bruce and Grey Counties in Ontario had seen her. But every home had her photograph, together with those of lesser royalties. I remember feeling just as sad about the Queen's long widowhood as though she had been somebody on the next farm. The Prince Consort was no legendary figure to me, someone whose obituary was kept in the Green Book along with that of my grandfather.

I was almost grown before I heard anything remotely suggesting lese majesty. I was talking to another girl about the late dear Queen, and she said: "Victoria wasn't half the Queen that Elizabeth was. She was just a domesticated little woman who ought to have been running her own dairy." I was so amazed that I didn't even answer her. I watched to see if she would be struck down, but she wasn't.

And I like to think of what Little Grandma would have done with Mrs. Simpson.

Three Naval Officers Are Being Relieved

LONDON, Aug. 27—(CP Cable)—The Admiralty today published the names of the three officers who are to be relieved of their appointments in the battleship Warspite as a result of trouble arising from a breach of discipline June 30.

The Admiralty announced that:

Captain M. G. Pughe relieves Captain A. G. C. Langford;

Commander G. B. Amery-Parkes relieves Commander D. H. Everett;

Lieut.-Commander R. E. Ryder relieves Lieut.-Commander A. F. L. Evans.

The relieved officers will be appointed elsewhere.

Summer resort hotels of the Netherlands have been crowded this year.

KEENE

A family picnic was held last Sunday at the cottage of Mr. and Mrs. Bill Luke at "Shanty Shores." Those present included Dr. Elmer Plunkett of Ottawa, Mr. Jack Plunkett and Miss Marilyn Plunkett, Mr. and Mrs. Alvin Davis, Mr. Albert McAdams of Peterborough, Mrs. Laura Burley and small grandson, Bert Newman of Belleville, Miss Belle Nelson and Miss Jean Drummond of Toronto, Mr. and Mrs. Albert Nelson and three children, also Mrs. Mitchell of Stratford who are holidaying at Pleasant Point, Sturgeon Lake, Mr. and Mrs. Bill Luke of Glencoe, Mrs. Fraser Moffatt of Prince Albert, Sask., Mr. Stuart Nelson of Long Branch, California, Mrs. James Nelson, Mr. and Mrs. Fred Nelson, Miss Helen Nelson of Keene, Mr. and Mrs. Arthur Shearer and two children, Mr. and Mrs. Harry Renwick and two children, Mr. and Mrs. Charles Mather and family, Mr. and Mrs. Mervyn Mather and family.

Holy See Recognizing Spanish Insurgents

VATICAN CITY, Aug. 27—(AP)—The Holy See will concede "de facto recognition" tomorrow to the Spanish insurgents.

Eugenio Cardinal Pacelli, Papal Secretary of State, is scheduled then to accept the credentials of Pablo de Churruca, Marquis of Ayeneena, as the Spanish insurgents' charge d'affaires.

The Marquis has had the credentials with him since his arrival in Italy in June. The prelate insisted then, however, as he did later, when General Franco announced Vatican recognition from Salamanca, that the Holy See had taken no formal steps toward recognition.

TWO KILLED BY TRAIN.

MORINVILLE, Alta., Aug. 27. — (CP). — Olaf Stangstad and B. Berget were killed yesterday when their motor truck and trailer were struck by a Northern Alberta Railways train at a level crossing near this town, 125 miles northwest of Edmonton.

LAKEFIELD & STONEY LAKE SERVICE
STEAMER will leave for the Lake at 9.00 a.m. and 5.00 p.m.
Drive to Lakefield and catch the 9.00 a.m. Boat and have a Sail Through the Lake.
For Excursion Rate, apply to G. R. YOUNG, 434 Park Street.
Telephone 348.

"O'er Land—and Sea—and in the Air . ."
Shell World-Wide Experience Means Better Gasoline for You

"O'er Land . . . Different types of Shell Gasoline are made for use under the widely varying driving conditions of no less than 56 different countries. Here, for instance, is a Shell Station on the island of Ceylon, where the automobile is fast replacing the faithful elephant for transportation.

. . . and Sea . . . Shell makes petroleum products for use by great merchant vessels sailing the seven seas—the British Navy—the fastest yachts and smallest motorboats. This is H.M.S. Apollo taking on Shell gasoline at Esquimalt.

. . . and in the Air." Imperial Airways fly passengers and pay loads to the great cities of Europe and unite the British Empire by air on Shell exclusively. Almost every type of plane in the world flies on Shell. Here is Imperial Airways' Trans-Atlantic flying boat Caledonia re-fuelling at Montreal.

With every gallon of Shell Gasoline you get something you cannot see. It is Shell's massed experience in 56 countries, sent to Shell's Canadian refinery for your benefit. Take advantage of it! Get a tankful of Shell today.

A Product of World Experience

YOU CAN BE SURE OF SHELL

36-37

"Want to see a family?—look at these snapshots!"

YOU may not stir up much interest, talking about that boy or girl of yours. But pull out the latest batch of snapshots and watch the faces light up. Everybody wants a look.

No question about it—snapshots tell a story. So whatever the occasion this week-end be sure the Kodak goes along. Kodaks as low as $5; Brownies from $1.25 . . . at your dealer's.

In Canada "Kodak" is the registered trade mark and sole property of Canadian Kodak Co., Limited, Toronto, Ontario.

Any camera is a better camera loaded with Kodak Verichrome Film. Verichrome gives you good pictures where ordinary films fail. It is made in Canada—which assures uniformity, freshness and perfect condition. Always use Verichrome.

Accept nothing but the film with the trade mark "KODAK" on the box.

KODAK VERICHROME FILM

A CANADIAN PRODUCT

The Examiner

The Peterborough Examiner, published each evening by Peterborough Examiner Limited. Office Hunter and Water Streets, Peterborough, Ont.

Subscription Rates: 15c per week in city, delivered by carrier; $4.50 per year by mail to outside points

Members: Canadian Press; Audit Bureau of Circulation; Canadian Daily Newspaper Association; Empire Press Union.

H. L. GARNER, Managing Director.
A. R. KENNEDY, Managing Editor.

PHONES: Editorial 1661—Business Office 1660. Private Branch Exchange to All Departments.

FRIDAY, AUGUST 27, 1937

Wants The Schools Closed

The Examiner is in receipt of a letter from a lady in the city who asks that this paper "do all in its power to prevent the opening of our schools on the regular date in order that our children may be spared from catching infantile paralysis which they will certainly do if the schools are opened." The writer does not want her letter published but the quotation given tells the general text.

There are in the letter several exclamation marks and a number of words and phrases are heavily underlined in order to make certain their importance is not overlooked. Evidently the writer was much in earnest, and she was excited. Likewise she is convinced that opening the schools will be the signal for a greater outbreak of infantile paralysis.

Without going out of the office to ask a single question the Examiner is certain the medical and school and Board of Health authorities will do what they consider best. If they were convinced that keeping the schools closed would mean heading off the spread of the disease then they would do that. The writer of this article has lived in cities where there have been serious outbreaks of infantile paralysis in other years, and has had opportunity to note all the preventive measures which have been taken. The plain truth is proper preventive measures are not yet known. We have seen schools closed and schools remain open and there has been no difference in the result. If anything the weight of theory and experience seems to point to the wisdom of allowing the schools to go on as usual. The reasons are:

In the schools, especially when a close check is being kept for the first indication of symptoms the pupil with the trouble is detected at once. Then such treatment as can be administered is given in time.

There has never been anything to indicate that the child sitting nearest the affected pupil would also contract the disease.

Going to school keeps the child observing regular hours and regular habits.

The schools are clean, sanitary and well ventilated.

The only thing which can be said for the closing of the schools is that it gives to some parents the feeling that "something is being done about it," but that something has within it no guarantee that the disease will thereby be checked.

Money In This Pig

Matt Shibles is a farmer living near Newburg in Maine, and Farmer Shibles has a great pig. He says it is the greatest pig in the world, and it weighs 1,600 pounds.

It may be that Farmer Shibles has been around enough to have discovered curious people of the world will pay something to go and look at anything strange. They will pay to see the fat lady in the circus, so his reasoning ran toward the conclusion they would also pay to see a pig weighing 1,600 pounds on the farm of Matt Shibles of Newburg in the state of Maine.

The pig has become so great and so fat that it cannot move about, so Farmer Shibles has rigged up a derrick which he put under the great pig at intervals to assist it to arise. It can't go to the trough like other pigs so its victuals have to be brought over and placed right under its snout.

Farmer Shibles considered publicity would be a good thing for his great pig so he saw to it that photographers came and took good pictures and of course these were printed in many papers and the pig became famous. People started turning from their accustomed auto paths and making a course toward Farmer Shibles' place, and it costs just five cents to have a look at Goliath, a name which has very improperly been given to the pig, for Goliath was indeed a great giant who went about easily under his own power. But Farmer Shibles has found there is a certain amount of profit in keeping so great a hog for he has taken in $800 from people who came to see and went to tell about it to others. And that is the price of many pigs, but of course it has taken time, money and brains to erect a derrick under Goliath and to attend to the business department of gathering in the coins from spectators.

When A Good Man Dies

Stratford has lost David M. Wright, former member of the federal House for North Perth, president of the McLagan Furniture Co., and a man whose bent for public service found scope in a good many municipal and provincial channels. When D. M. Wright was able to do so he seldom drew back from donating time and money to any cause which he felt was right and just. If there was anything which needed doing in the community he could be counted on. When he entered political life Mr. Wright did so because he was urged to represent his party. The doctor who attended him in his last illness was at one time his political opponent in a Federal contest, but David Wright always seemed to live above the turmoil of political life. Never did his politics make him any enemies.

In a way D. M. Wright was typical of a number of other citizens in a good many communities. He was interested in his own city, in his province and in the Dominion. And that interest was of the intelligent and full-freighted variety. One cannot help but put the question: Who is going to take the place of D. M. Wright in Stratford? And that same question can be applied with equal pertinence to a good many other communities who are losing the substantial leaders of public thought and community improvement. To put it another way—are we today producing the men of mental substance and moral uprightness who will be the equal of our municipal, provincial and federal leaders who are now nearing the end of their days of active service? Or is the atmosphere in which we are living too filled with excitement and a veneer which is rather superficial? It may be that one generation worries unnecessarily about the next, but it is natural enough to ask the question when a good man fails in a community—who is going to take his place?

No Change Yet Made

The Examiner suggested once before that there should be brought into existence some sort of a tasting and testing apparatus for the house wives to use during the pickling season.

Right now the man of the house is apt to be greeted with a spoon of some hot simmering material as soon as he gets in at noon, or again when he turns to his shelter at the end of the day. And it has been that way for a long time.

"Taste this" is the challenge to the man. He hasn't time to take off his hat or remove his jacket or wash his hands at the kitchen sink. So he has to taste it. After that he is supposed to lick his chops and tell precisely and exactly what should be added. He is supposed to be able to detect at once and with unfailing accuracy the very touch that has been omitted. It may be salt, vinegar, mustard, celery seed, all-spice, cloves, paprika or what have you. He must be able to tell the little woman at once just what to add and how much. And truth, plain and miserable, is that he can't do it. Most times he smacks his lips, looks wise and says "Aw that's all right," and he says that because he doesn't know of anything else which would be suitable to say.

Newspapers And Elections

The Beacon-Herald of Stratford discusses in an interesting way the degree of newspaper support which the Liberal and Conservative parties are due to receive in the provincial election from the Toronto newspapers. In an election in other years there would not have been much doubt. The Globe, although striving for a time to manoeuvre itself into the position of the New York Times in United States by reason of its independence, failed to get that message established in the minds of its readers. It lost circulation because it could not be counted upon to be always a Liberal newspaper. But when election time came it did support Liberals more than it ever condemned them, and it gave all it had to Mitchell Hepburn in his appeal to the province in 1934. But the Globe as such is now out.

The Mail and Empire was always Conservative. Fair and honest in its news reports it would give the Liberals just as substantial coverage as it extended to Conservatives. Its editorial page, though was Conservative. Outspokenly and plainly so. But the Mail and Empire as such has gone. The Globe and Mail now live together under one roof, and its editorial support has been extended to Mr. Hepburn. There was hardly any expectation that it would be otherwise. When the East Hastings by-election was in progress the amalgamation of the papers took place, and in a signed statement the publisher of the Globe and Mail then said:

> "I consider the Hepburn Government, although having glaring weakness, has given on the whole good administration. Therefore the Globe and Mail believes the government in return should receive the endorsation of the electors of East Hastings as evidence of the people's confidence in Mr. Hepburn's record. It (the Globe and Mail) will be energetic in support of the Hepburn government's candidate. But it does not commit itself blindly to the future."

The Toronto Star in the last campaign was energetically in favor of Mr. Hepburn. The Star gave Mr. Hepburn all it had to give in the way of support, but it has since arrived at the fork in the road on the C.I.O. issue. The C.I.O. has been declared by Mr. Hepburn as one of the points in his present campaign, and it would require a great and dangerous heave on the steering wheel of the Star to get over on the Hepburn side of the present political highway.

The Toronto Telegram independent in many things, but generally safe enough for the Conservative, supported Mr. Hepburn when he broke with the C. I. O. It does not like the C.I.O. at all and has said so, nor has the Telegram given indication of growing enthusiastic in support of Hon. Earl Rowe.

As things stand at the moment Mr. Hepburn has the backing of the Mail and Empire, but he has alienated himself from the Star, while the Telegram has so far stressed only the independence of its viewpoint. The support or denunciation of the Toronto press has always been overrated by a good many politicians. People do not vote this way or that way because Toronto papers tilt in this direction and that. If the public is impartially informed regarding the issues of the day it can be trusted to make its selection wisely because common sense is rather widely distributed.

NOTE AND COMMENT

When a man has worked harder than you ever tried to do or wanted to do you refer to him as a lucky chap.

Man may have more endurance in some ways but he can't dance until 2 in the morning when his feet are killing him.

Tempus fugit! School opens in a few days, and after that we will fill the coal bin. Then comes Thanksgiving, after which we will begin to wonder about financing Christmas.

We often hear it said that snake bites are harmless, but we haven't yet met up with the individual who reported he felt improved after being bitten by a snake.

One cause of a number of road accidents is the conversation which some drivers hold with their tires. This way: "Yes, I know you're worn thin, but I can take another thousand miles out of you."

SUMMER POETRY

They took him to the cooler
For an hour or two
Because he asked the copper
"Is it hot enough for you?"

Barnia reports a writing spider has come to town, and makes letters by using its feet in ink. We have seen some signatures of that sort at the bottom of letters.

Every time we look at the standing of the Toronto ball team in the International League it seems hard to decide whether it is close to the bottom or a long way from the top.

Chinese bombers seek to drop their missiles on the Japanese invaders, but many times it is reported they drop right where they do the most damage to their own people. The intention is good but the effect is disastrous.

A card sent from Brantford 26 years ago was delivered in Cleveland two weeks ago. Looking up our detective book we hasten to suggest we have concluded the card must have become lost for a bit.

Now it turns out that election day in Ontario comes right smack on the date of several fall fairs, now then—is a farmer who is entering a good breeding sow at the fall fair going to have the day spoiled by having to go and vote?

Officially the Japanese government declares that a Jap aviator whose plane crashed when set on fire by Chinese bullets "attained a glorious death." If the Japs are fond of that diet then there is not much that can be done about it.

Premier Hepburn is going to see to it that taxes from a number of estates are turned over to the government. Life will be more simple when the governments get all the money and all the folk go on relief.

A Sumatran bird, although half the size of a hen, lays eggs twice the size. We mention that only as a matter of news, and not as a suggestion that our good and faithful hens should seek to do any better than they have done in the past.

Well merited recognition came to Central Ontario publishing circles when George W. James, editor and publisher of the Canadian Statesman of Bowmanville was named president of the Canadian Weekly Newspaper Association at the annual covention in Halifax. Mr. James will make a good president if for no other reason than that he publishes a good paper.

SOLVED!

(By A. B. K.)

¶ My Uncle Eben had some grief, when he got fiddling with his teeth, for they were far from new; for they kept dropping one by one, until he come to nearly none, and then he could not chew.

¶ But Uncle Eben was a brick, and then he acted pretty quick, he knew the very thing; the dentist man would fix him right, so he could gather up and bite, just like a stone-age king.

¶ When Uncle Eben got his plate, he started chanting hymns of hate, they didn't seem to work; he wasn't used to them he said, they weren't quite solid in his head, at times they seemed to jerk.

¶ But Eben hadn't much to do, and so in time he learned to chew, he'd get on rather slick; it bothered him with folk about, he couldn't tune the static out, his teeth would sort of click.

¶ And he was sensitive I know, in fact he often told me so, avoided other men; I know it once occurred to him, he'd like a way so he could pin, a silencer on them.

¶ Now Eben has a radio, he says he likes to hear it go, when comes the noonday fill; and if his teeth begin to click, then Eben reaches out right quick—and makes it louder still.

You may find it HERE

THE average reader of this column does not know what it means to cast a plate in a newspaper office. It is the plates which are buckled on the cylinders of the press for printing, as printing in daily newspaper offices is not done from the type as originally set.

The day the Chicago Tribune received word of the Hindenburg disaster it had already started to print its papers. Then as the news and pictures started coming in it began making over its paper for extras and adding pages, and the enormity of that undertaking can be grasped when it is mentioned there are 74 press units in the Tribune. In all there were five extra turned out during the night, each larger in size and in order to do that it called for reading 3,600 pages!

✧ ✧ ✧

For six years Frank Beakley served without pay as President of the Board of Education at Bridgeton, N. J. Recently he resigned and took a job as janitor of the high school for which he will be paid $1,350 a year

✧ ✧ ✧

At Los Angeles, Cal., Mrs. Lee Isaac secured a divorce because her husband refused to allow the iceman to deliver ice during his absence. Judge said "Electric refrigeration would have saved this home."

✧ ✧ ✧

Here and There In England.

ADVERTISEMENT in a weekly paper: For sale—Quite unique kittens which were born during the Coronation procession.

✧ ✧ ✧

From the Daily Mirror: For two hours the committee of a golf club in southeast England debated whether women players might be allowed to wear trousers on the links. Their decision recorded in all seriousness was: "Trousers may be worn by women golfers on the course, but must be taken off on entering the club house."

✧ ✧ ✧

From a letter in the Daily Mirror: "I cannot imagine a clean-minded Englishman taking it calmly when the bride-to-be confesses to him that she was formerly a member of a nudist colony."

✧ ✧ ✧

Letter in the Sunday Referee: "Is not Bloody Point House a disgraceful and indecent name to give to a house, especially one where Royalty is staying?"

✧ ✧ ✧

The Price Seems to Vary

SOME one with a love for watching the outcome of accident claims in courts says the scale has too much variety.

A lost eye has brought as much as $50,230 and as little as $1,500.

A waitress who lost hers when a soda bottle burst collected $37,500. A lawyer was awarded $30,000 when he lost an eye due to a drunk's good nature, but only $1,500 to a boy of 20 years who lost an eye when struck by a golf ball.

Legs have been assessed by juries as high as $40,000, arms $35,000 and feet $30,000.

Fingers according to the jury that reimbursed the girl who caught her hand in the butcher's chopping machine are worth $2,500 each.

And a toe lost by a dancer who was afterwards unable to do a whirl for which he was famous, cost $50,000.

A man who lost his memory in an automobile accident and forgot to go to his own wedding and thereby lost his bride, sued for $50,000 but was awarded only $5,000.

✧ ✧ ✧

Taught Them A Lesson

PERHAPS the ancient Persians were wise. According to Horace Chauvet in ancient Persia when a king was dying anarchy was permitted to reign for five days. Vice, crime and even base passion were given free course—but only for five days.

The purpose was to show the people the extent of the degredation into which humanity free from all shackles and moral restraint, could lapse. On the sixth day the people always calmed down. They had learned their lesson.

✧ ✧ ✧

Ex-Prime Minister Baldwin: I get all kinds of letters, some telling me I am every kind of fool and others telling me I am rather a great man. They leave me unconcerned."

✧ ✧ ✧

Paper windows are used today in most of the homes in China. It has been proved that they allow more than twice the amount of healthful ultra-violet rays to enter than do glass windows. For this reason many tuberculosis clinics prefer paper windows.

✧ ✧ ✧

According to statistics only 4 per cent of the wood cut in United States is used in the manufacture of paper. Lumber industry uses 33 per cent. and 40 per cent. goes as fuel.

✧ ✧ ✧

Rather A Long Name.

ALWAYS is there room for a new organization to get itself born and start doing things. The latest is in Washington and bears the name "Association for the Prevention of Taking off Hats in Elevators." It contends that taking off hats tends toward unnecessary flirtatious gestures, promotes class distinction because the courtesy is not extended to female elevator operators. Then it is hard on men's hats and admittedly it is rather embarrassing to gentlemen who are bald headed.

✧ ✧ ✧ ✧ ✧ ✧ ✧

In spite of the fact that saccharin is much sweeter than sugar it has no food value at all and provides no nourishment to the diet.

✧ ✧ ✧

In addition to being extremely sweet saccharin has marked disinfecting action. It is said to be next to bichloride of mercury as an antiseptic for lesion's of the mouth.

✧ ✧ ✧

Curious as it may be saccharin for all of its sweetness holds no attraction for flies or ants, and any of these insects will pass it up for a small piece of sugar.

SO IT SEEMS

The girl (scornfully): "Did you ask for a boat with a swimming pool?"—Humorist.

Out Where Living Is Strenuous

Admits It's Much Easier In the East; Mixed With Hard-Driven People.

From the Brooks (Alberta) Bulletin

A GENERATION ago Ontario boys by the hundreds came west on harvest excursions and returned to tell the old folks on their hundred acre farms of the lavish grain production of the vast farms of the prairies. In many instances the whole family would migrate westward, having sold their land, stock, implements and other belongings.

In discussing the changed situation the Hesforth Expositor, located in Huron county, which furnished many families to the westward movements, says:

We have never experienced a flood. We have never experienced a drouth. We don't know what a dust storm is. We have never seen drifting soil. Shade trees line our streets; the lawns are green; the gardens are a riot of color. In the country the trees are larger, more imposing, and they are of every kind. The pastures are green; the crops are growing so fast you can almost see them grow. That growth spells abundance—abundance everywhere."

A green, pleasant and lush land for comfortable, complacent, easy-going people, forsooth. But, we have seen—

A prairie fire a mile wide travelling faster than a man could run;

Land dissolved into a foaming yellowy froth by floods, and pouring into a swollen river, leaving behind holes that would contain a large house;

A tornado and felt the mighty arm of Boreas in its surge across the prairie;

Great forest fires on the ramparts of huge mountains and felt their burning breath;

Fifty square miles of green prairie after a Spring rain;

And mingled with the great Rocky Mountains and looked with awe upon

"Bright-faced Aurora rosy-fingered dawn,
Standing tip-toe on misty mountain tops."

And felt cloud-high dust storms, pelting hail storms, cold that bit to the bone, heat that burned like a cinder, buzzards that cut like a knife;

The tossing horns above a sea of stampeding cattle;

A vast panorama of wheat extending mile after mile across the level prairie, the green turning to straw color, on a late Summer day;

A great land produce in less than a generation grain wealth whose total quals half the value of all the gold stored up in the coffers of the great nations of the world.

We have seen a hard-bitten, fate-fogged people fighting to retain a toe-hold when all the elements seem to be conspiring against them — a pioneer people in a tough, pioneer land.

We may all have missed much, so far from the ease, security and apparent contentment of the somnolent countryside of Southern Ontario.

But we have lived, by the gods, we have lived!

Sent Home to Find More Recruits

Recalls Stirring Days of the Old 93rd; Afterward Detained As Spy Suspect.

By J. H. BURNHAM

It has frequently been asked by members of the old 93rd Batt. why as in other battalions a chatty and intimate account of life in this battalion has not been written. Certainly the inside life of the regiment was of the greatest interest to the 1,153 members that constituted the strength of it and as I had a good deal to do as member of parliament at the time with the relation of the regiment (battalion) to the outside world as well as internally, I feel I ought to do what I can to preserve the gossipy record of our battalion life so far as I know it.

When I was at the Military School I got a wire from the O. C. Kingston to take over the paymastership, which in the hurry and confusion had not been provided for. It was understood that I was to be relieved when things got settled down. There had already been defalcations in other regiments and my chief duty was to hold myself financially responsible for and to the government as regimental liason and as recruiting officer later on I left all the pay-office work to the staff consisting of Sergt. J. Abraham, Pte. Melton, Pte. Max Sloan, etc. I simply checked the account totals, met the inspectors, paid the men heard complaints and kept close watch upon the ten thousand dollars or more which was entrusted to me every week, as paymaster.

I could also be of great service to the rank and file in other ways and I may say without saying too much that I did my share in that particular. It was impossible for the government's pay-staff at Ottawa to deal promptly with the wives and families of the absent soldiers who were often without one cent of their allowances and dependent upon the Patriotic Fund and othr services. However before these "funds" were established I established a financial relief system of my own through the late Mr. F. W. Miller and through it we loaned (of course without interest) many thousands of dollars; most of it was returned and not one cent that could and should have been repaid was not forthcoming. I cite this fact to show the high standard of honor amongst the men for there was no obligation to repay and if the loan could not be repaid it was understood it was to be left at that.

I will leave the other officers, from Lt. Col. Johnston down, to tell their own story and I hope they will but I can say for them what they might not care to say for themselves and that is that like B. S. M. Tom Miller and the N. C. O's. they did their level best, and here let it be noted that in wartime wherever you may be, you are on active service and on the qui-vive by both night and day.

✧ ✧

As I rattle along there occurs to me an amusing incident. The Essex Imperials had just marched by and past our guard tent. In came B. S. M. Miller (an old soldier), wringing his hands; "good Heavens!" he cried, "and our guard didn't turn out!" He didn't get over that for days, we naturally didn't wish to appear any greener than we were but on this occasion we did.

The 93rd did not go to France as a battalion but fed the 31st. The 5th C. M. R. etc., the detachments going off as fast as trained (at Otterpool, etc.).

However I had better keep to my story. When going off with the battalion to the boat from Kinerton I got a letter from Sir Robert Borden to let him know (as an M. P. and 23 M. P.s' enlisted of whom seven were killed) if I saw anything at any time that required governmental attention—and I saw lots of it.

Like every body else I was determined to get to the front in France and resigned my recent appointment to the permanent Court-martial of the C. E. F. accordingly. When I happened one day to be in the front trench at Vimy Ridge, to my intense surprise General Currie sent for me to see him in the rear.

"Capt. Burnham" he said" we are more than 20,000 men behind, why is that?. Aren't there enough Canadian troops in England?"

I said that there were at the moment at least 50,000 trailied men in Kent.

"Then why aren't they sent here? We shall need at least a hundred thousand more men from Canada also and as you are in parliament and will be listened to (this was in 1916) please go back and do what you can to get more men. We are in desperate need."

"General Currie," I said "If you command me to do so I will cease trying to stay here and go at once and your orders will be my passport with our government and elsewhere."

"Yes," he said "go and God bless you," and I went.

It was necessary I found after my address on recruiting at Hamilton to issue a pamphlet appealing to young men (and women). This I wrote and sent for approval to General Currie. I got a letter from him and one from Gen. Byng also, approving, whereupon I issued many thousands and they did no harm.

Some time after the war I was travelling to Portland Maine, and happened to have these letters in my bag which was checked. As my train was crossing the line at Vermont I was arrested and had quite a time getting free. They had searched my bags found the letters and thought I was a spy. At the Somme, Lt. Col. Arthurs and I were in time to see the shells and shrapnel flying all about us but it was easier to stand still than to run as we stood. I want to say in conclusion that with very few exceptions there was and is (what is left of them) no finer body of men than the old 93rd. God bless them and God save the King!

BRITAIN INVADED

BRITISH backs are to the wall, once again, ranks are being closed and the enemy is to repelled, nay, exterminated. The invaders are individually less formidable than the Romans, the Danes, the Normans or the Spanish of the illstarred Armada, but they are probably far more numerous. They are the familiar grey squirrels of North America, of the species sciurus carolinensis, such as one meets in United States and Canadian woods and parks.

Here we know them as pesky fellows, nuisances but cheerful, entertaining and very friendly with the nut man. In Britain they have become a national menace. Belted earls and noble peers (such as my lords of Bebester and Northbrook) write letters to the Times about them. The Thunderer itself inveighs against their depredations.

"The average man has more sense than any dictator." —Robert A. Millikan.

Hard to Believe How Time Flies

AUGUST 27.

1907: T. J. Wallace, public school teacher, given gold watch by local pupils on his departure for Toronto where he has received a teaching appointment.

Mr. and Mrs. R. C. Brand leaving on extended trip through western Canada and United States.

Marguerite Hulnett, Jean Campbell and L. Elliott of Collegiate Institute graduate with honors in senior matriculation examinations.

J. A. Belcher calling for tenders for new surgical ward at St. Joseph's Hospital.

Public library deputation to visit western Ontario cities for ideas regarding new library building to be erected here.

1917: Price of hogs in Toronto quoted at $17.

Local restaurant announces compliance with new food restrictions: beef and lamb on menu at one meal daily except Tuesday and Fridays.

Editorial appeal to the public to assist farmers in harvesting crops.

Letter in the Examiner sets out at length reasons for immediate completion of the Trent Canal.

1927: Inspector James F. Reid of Peterborough Police Department in police service twenty-one years today.

Prince of Wales and Prince George visit Regina.

Peterborough Automobile Club reports gravel road to Bewdley in good condition; south bound traffic to detour at the Millbrook turn for Welcome.

To the Editor

STOLEN

Editor Examiner:

Sir: This is my first letter to your paper and hope it will be received. I wonder if people ever think it is a sin to steal? Well why do they intentionally and continually do it, for while in bathing at Inverlea on Tuesday afternoon some one stole a good pair of sandals, which I had bought only a week ago and were expensive. Well I wonder how you folks, I mean the people who took my shoes would feel if you came to this town for a short visit and especially were staying a long way from Inverlea and had to walk home in bare feet. I hope you like those shoes; above all I hope they don't hurt your corns. They have a very poor method of running a bathing park as well as a poor system of a bathing house.

I remain yours,
LOSER.

IN THE WEST

Editor Examiner:

Sir, — In these days of dust, drought, wind and grasshoppers, many people are asking: "How are the people of the drought area standing up under the sledge-hammer blows that Nature has dealt them during these past eight years? What keeps them still standing on their feet, looking with hope toward another year? What keeps them from losing heart and giving way to dark despair? What keeps them from going insane as they look out on barren fields for the eighth successive year? What gives them courage as they stand amidst their worn out implements and decayed homes, their bare cupboards and threadbare clothing, and whispers to them: 'Try again?'" My answer to all these questions, an answer that I have found to be very satisfying, is found in one word, and that word is GOD.

I am glad to find that my answer is corroborated in a little poem entitled "My 1937 Prayer," written by Gertrude Wood, President of the Onthorpe Associate Society, Saskatchewan. It is a poem that breathes the spirit of Faith and Hope, Courage and Cheer, and finds "through Faith's clear eyes that God is Love."

It is in the hope that this little poem may prove a blessing to many, both in the drought area and in other parts of Canada that I send it forth.

Lord, help me to forget the bare brown fields,
Storm-tortured, dry, wind swept, bereft of yields.
Let me not watch the stock dejected pass,
The sloughs are dry as rock; there is no grass.
Let me not think all day of garden plot
Where dusty ridges plod, but plants are not.
Let me but see the trees, their leaves are green
And birds still nest in these and sing, serene.
Help me to raise my eyes for this is June,
But willie puffed June-blue skies and hum a tune.
Though as I gaze dust clouds—a yellow pall—
Sweep up and with dim shroud enthrall.
Yet Lord, my heart must rise these clouds above
And find through Faith's clear eyes that God is Love.

With such a spirit of Faith to help them, the people of the drought area will emerge triumphant.

Thank you, Mr. Editor, for giving space to this.

Gratefully yours,
(REV.) J. T. DAWTHROP,
The Manse, Radville, Sask.

TOO MANY MEMBERS.

(Regina Star)

EVER since 1930 men in touch with western conditions have advocated a reduction in the number of government members. This suggestion has sometimes been associated with recommendations for unification of prairie governments. Public sentiment in respect to reducing costs of administration and obtaining improved service through greater centralization of government has hardened. Call it selfishness or anything else. It is a fact that many struggling people begrudge the salaries paid about 150 Legislature members in these three provinces.

MARKET QUOTATIONS

Quotations Complete To Closing Time

Toronto Mining

Biggar and Crawford

	High	Low	Close
Astoria	8½	8	28
Aldermac	112	107	110
Anglo Huron	375	..	..
Arntfield	30	..	..
Bagamac	31-4	..	..
Bankfield	76	..	..
Base Metals	27	..	..
Beattie	122	112	112
Big Missouri	52½	..	..
Bobjo	15½	..	..
Bralorne	760	..	..
Bidgood	64	60½	62
Buffalo Ank	10¼-10¾		
Can Malart	130	122	122
C. Porc	12-14	..	..
Castle Treth	96	..	..
Cent. Patricia	275	265	265
Chromium	80	..	..
Chibougamau	46	44½	44½
Dalhousie Oil	75	..	..
Dome Mines	40	40	40
Eldorado	270	265	265
Falconbridge	750	..	..
God's Lake	60	..	..
Goldale	22	..	..
Francouer	68-72	..	..
Federal	11	9½	9½
Harker	16½	16	16
Jacola	46½	44	44
Gunnar	90	88	88
Hard Rock	131	130	130
Hollinger	12	12	12
Howey	36	..	..
Hudson Bay	31	30¾	30¾
J-M Cons.	32	30	30
Kirk. Hudson	151-160		
Kirk. Lake	132	127	127
Kerr	234	225	230
Lakeshore	51	50½	50½
Lapa	68	66	66
Lebel Oro	18½	18	18
Leitch	62	..	..
Little Long L	530	525	525
Macassa	575	555	570
McIntyre	35½	35⅜	35½
McKenzie R L	127	125	125
MacLeod	192	185	186
McVittie	38	..	..
McWatters	50	48	48
Mining Corp	345	340	340
Moneta	172	166	168
O'Brien	560	550	555
Noranda	61	59	59
Nordon Oil	22	..	..
North Can	68	..	..
Omega	55	..	..
Famour	285	275	275
Parkhill	18	..	..
Paymaster	60	60	60
Pend-Oreille	430	410	430
Perron	106	105	101
Pickle Crow	565	550	560
Pioneer B C	405	..	..
Premier	225	212	212
Powell	139	137	137
Preston	119	110	112
Read Auth	370	330	330
Red Lake G S	34	32	32
Reno	86-90	..	..
Shawkey	60	..	..
St Anthony	18	17¼	18
San Antonion	160	150	153
Sher Gordon	275	260	263
Siscoe	380	370	370
Stadacona	123-128	..	..
Sudbury-Basin	460	430	430
Sullivan Cons	136	..	..
Sylvanite	320	300	300
Sladen	105	103	104
TechHughes	535	530	530
Toburn	240	235	235
Towagamac	111	110	110
Ventures	760	..	..
Waite-Amulet	365	335	340
Uchi	104	97	97
Wright-Harg	665	665	665

Toronto Stocks

Leeming and Leeming

	High	Low.	Close
Abitibi	5⅜	..	..
Abitibi Prfd	57	..	..
Beauharnois	8	..	..
Bell Tel.	170	160	169
Brazilian	25½	24½	24½
Brewa & Dist	7-7¼	..	..
Brew. Corp	2¾	..	..
Brew. Corp. Prfd	20½	..	..
Bakeries	20¼	..	..
B. A. Oil	23	22⅞	22⅞
B. C. Pow. A	35	..	..
Build. Prod.	61-62	..	..
Burt F. N.	41	..	..
Can. Bud	9	..	..
Can. Bread	6-7	..	..
Can. Cement	15¾-16	..	..
Can. Car & F	15	14½	14½
Can. Dredge	40½	..	..
Can. Malting	36½-38	..	..
Can. Pacific	11⅝	11½	11⅝
Can. Alc A	6½	..	..
Can. Alc B	4½-5	..	..
Can. Oil	13⅝-16	..	..
Cockshutt	14⅝	14½	14½
Con. Smelt	81½	79½	80
Can. Canners	8-9	..	..
Dis. Seagrams	21½	21	21½
Dom. Stores	8⅜-10	..	..
Dom. Bridge	48	..	..
Ford A	23¼	23	23
Fanny Farmer	25	24½	25
Con. Gas	197½	..	..
Gyp. L. & A.	13	12½	12½
Gen. Electric	208	..	..
Gen. Steel W.	14½	..	..
Ham. Bridge	14½-16	..	..
Honey Dew	60-80	..	..
Imp. Tobacco	14½	14¼	14¼
Imp. Oil	20⅝	20½	20⅝
Int. Pete	35¼	35	35
Int. Util. A	17¾-19		
Int. Util. B	160	140	140
Laura Sec	68-72		
Loblaws A.	25	24¾	24¾
McC. Front	42	..	..
Mont. L. H. & P.	31	..	..
Massey-Harris	10⅝	..	..
Massey-Harris Prfd.	57	..	..
Nickel	63	61¼	61¼
Page Hersey	103-106½	..	..
Press. Metals	34	..	..
Rogers, Maj.	6½	..	..
Stand. Paving	5	..	..
Shawinigan	27¼	..	..
Steel of Can.	35	..	..
C. Vinegars	17¼-18	..	..
C. Wineries	2⅝-3	..	..
Weston's	13⅝	..	..
Walkerville Brew.	2-2⅛	..	..
Walkers	48⅛	48	48
Walkers Prfd.	19½	..	..

New York Stocks

Biggar and Crawford

	High	Low	Close
Atchison	73⅜	72¼	72¼
Amer. Can.	105	..	..
Amer. Smelt.	89½	87	87½
Amer. T. and T.	168	166½	166½
Amer. Roll. Mills	37⅜	36	36
Anaconda Cop.	56	54⅛	54⅝
Balt. and O.	24½	23	23⅞
Baldwin Loco	5⅛	..	..
Bendix Avn.	19	18⅝	18⅞
Bethlehem Steel	94	91	92¼
Briggs	94	91	92¼
Briggs	43¾	43	43
Canadian Pacific	11⅛	..	..
Chrysler	109⅞	107	107½
Columbus Gas	..	..	..
Dupont	156⅝	155	155
Gen. Elec.	53⅝	51½	52¼
Gen. Motors	55⅝	53⅝	53⅞
Goodyear	39¼	38⅛	38⅛
Int. Harvester	112½	110⅝	111⅛
Inter Nickel	62⅝	61	61½
Johns Manville	129½	126½	128½
Mont Ward	60⅜	58⅝	58⅝
Nash Motors	17⅝	17⅜	17⅜
N Y Central	36⅝	35⅝	35½
North Amer	25¼	24½	24⅞
Pack Motors	8⅝	8¼	8¼
Penn Ry	35	34⅝	34⅝
Radio Corp	11⅛	11⅛	11⅛
Stand Brands	11⅝	11⅛	11⅝
Std Oil of N J	65⅝	64⅛	64½
Studebaker	13⅝	13	13⅛
South Pacific	40⅛	38½	39⅝
Timken Roll B	61¼	..	..
Union Pacific	116¼	..	..
United Corp	5	..	..
U. S. Steel	111¼	107⅝	108⅜
Westinghouse	149	147	147
Yellow Cab	21½	20⅝	20⅝

Grain Quotations

Leeming and Leeming

WINNIPEG WHEAT

	Oct.	Dec.	May
High	126¼	123	124⅝
Low	124¼	120⅞	122½
Close	124¼	121	122½

CHICAGO WHEAT

	Sept.	Dec.	May.
High	108⅛	110¼	112⅝
Low	106⅝	108⅝	111
Close	106⅝	108⅝	111⅛

Hog Quotations In Peterborough

FRIDAY, AUGUST 27

Canada Packers quote:

Hogs—Live, $9.65; dressed weight, $12.75.

No. 1 sows, 4c off bacon prices.

Cream—No. 1 (on truck), 27c; No. 1 (delivered) 28c.

Special 2c per pound premium.

Butter—Prints, No. 1, 29c; No. 2 28c. Solids No. 1. 27½c; No. 2, 26½c.

Eggs—Large 20c; medium, 18c; pullets 16c; C grade, 14c.

Dealers quote:

Fall wheat, $1.06; oats, 42c; malting barley, 60c; rye, 75c; buckwheat, 70c.

REPORTING BIRTH OF 4 KIDS.

SARNIA.—Voice on the telephone: "I would like to report the birth of four kids." The local newspaper office was startled. "...but they're only triplets now, one died shortly after it was born." It developed Stanley McGill's three-year-old nanny goat had given birth to kids.

GETS NEW INDUSTRY.

ST. THOMAS.—A Canadian plant of the Weath Rhead Company of Cleveland will be opened here, it is announced. To be opened next month, the plant will produce automobile parts and employ about 50 workers.

CANADIAN LEGION

Peterborough Branch

Annual Decoration Service

To Little Lake Cemetery

Sunday, Aug. 29

All Returned Men Welcome

Parade at Legion Hall at 2 p.m.

Dress: Berets and Medals

Please bring flowers

CANADA'S POPULAR ANTACID STOMACH POWDER

Gastronox FOR INDIGESTION

Relief—2 minutes

Two sizes, 50c and 85c

Cheese Quotes Produce and Livestock

WINNIPEG GRAIN

Late weakness of Chicago corn and hedging sales nose-dived wheat futures on the Winnipeg Grain Exchange to-day after three days of successive rising values. Bullish Liverpool action and export demand shot prices 2½ cents higher earlier but late easiness left final quotations ⅛ to ⅛ cent higher, October $1.21⅛, December $1.21, and May, $1.22⅛ to ⅛.

Continued moderate export purchases of Canadian wheat placed at 600,000 bushels and private reports of deficient moisture in large Northern Argentine areas provided the major interest in world wheat markets during opening trades.

A heavy volume of trade in the first hour shot all North American wheat prices 1 to 2½ cents higher in sympathy with the strong tone at Liverpool.

Futures:

Wheat—	Open	High	Low	Close	Prev. Close
Oct.	122⅞	124⅝	122½	123⅞	122¼
Dec.	119⅝	122⅛	119⅝	120⅝	119
May	121⅝	123⅛	121⅛	123⅛	120⅝

MONTREAL LIVESTOCK

Calf section provided the lone price advance during dealings on Montreal livestock markets this week, moving ahead 25 to 50 cents, while other divisions were strong at steady prices.

Cattle received for export to Great Britain totalled 586, while 123 cattle and 254 hogs were received on direct consignment to Montreal, with 84 cattle, 328 sheep and lambs, 115 calves and 2 hogs handled on through billing to Canadian points.

Receipts: Cattle, 1,056; calves, 2,247; sheep and lambs, 3,564; hogs, 6,470.

Medium steers went mostly $5.50 to $7, with common kinds at $5.25 down. Good butcher cows sold from $4.25 to $4.75, while common kinds went down to $2.50 and canners and cutters from $1.50 to $2.25. Light bulls sold around $2.75 to $2.85, with common kinds at $3, and fleshy kinds at $3.50.

Good veal calves sold up to $9, with medium good to good in mixed lots at $8.50, and mediums up to $8. Drinkers made from $5 to $6, and grassers from $3.75 to $4.50.

Good ewes and wethers sold around $9, with bucks at $1 a cwt. Sheep went mostly $3.50 to $4, while good yearlings made up to $5, with canners down to $2.

Bacon hogs, fed and watered, made from $10.25 to $10.50, with selects at their usual $1 premium. Butchers and heavies were cut 50c a cwt. with extra heavies at $1 a cwt. and lights from $1 to $2 a cwt. Sows sold from $6 to $8.

TORONTO LIVESTOCK

Hog prices dropped 15 cents on the Toronto livestock market yesterday, and lambs were weak. Cattle, calves and sheep held at previous levels, with about 400 head of cattle unsold.

Weighty steers ranged from $7.75 to $9.60, while good butcher steers sold as high as $8. One load of heifers went at $7. Common to medium store cattle moved slowly at $3.50 to $4.75, picked lots reaching $6.

The few veal calves offered traded at $6 to $9.50, while grassers brought $4.

Hogs Quoted F.O.B.

Off-truck bacon hogs closed at $9.85 to $10. Sows were quoted at $6.50 to $7. An f.o.b. price of $9.50 was quoted during the day, with buyers bidding $9.25 for Friday's loads.

Good ewe and wether lambs were priced at $9, other grades from $7 to $8. A few sheep sold from between $2 and $4 cwt.

Representatives Sales Yesterday

Heavy Steers.—31, 1197 lbs., $9.60; 6, 1220, $9; 63, 1064, $8.85; 2, 1085, $8.50; 18, 1170, $8; 6, 1100, $7.75.

Light Steers.—16, 970 lbs., $8; 6, 930, $7.75; 24, 1000, $7.40; 3, 950, $6; 2, 845, $3.50.

Heifers. — 30, 850 lbs., $7; 7, 800, $5.25; 3, 700, $5.

Cows.—7, 1030 lbs., $4.25; 2, 1100, $4; 1, 810, $3.75; 1, 890, $3.50.

Bulls.—2, 1250 lbs., $4; 1, 1370, $3.75; 1, 1500, $3.50; 1, 850, $3.25.

Store Cattle.—10, 735 lbs., $6; 22, 560, $5; 12, 760, $4.75; 6, 700, $4.50; 14, 620, $4; 17, 430, $3.75; 5, 700, $3.60; 14, 430, $3.50; 2, 550, $3.25.

Veal Calves.—4, 185, $9.50; 3, 160, $9; 3, 180, $8.50; 3, 150, $8; 1, 170, $7; 5, 140, $6; 10, 276, $4.

Lambs.—48, 78 lbs., $9; 14, 90, $7.50; 2, 50, $7.

Sheep.—9, 140 lbs., $4; 2, 150, $3; 2, 120, $2.

MONTREAL PRODUCE

Prices showed little change on Montreal open produce markets, and trading moved at a steady pace.

Graded egg shipments in carloads or less were quoted at 28c a dozen for grade A-large, 26c for A-medium, 23c for B-large, and 20 for C. Receipts: 2,290 cases.

Butter was quoted at 26¾ to 27c a pound for carlots or less of No. 1, while lots to retailers were 27¼ to 28c for solids, and 28 to 28½c for prints. Receipts: 397 boxes.

Cheese was quoted at 14c to 14¼c a pound for Ontarios, with Quebecs at 13¼ to 13⅝c. Receipts: 4,865 boxes.

Potatoes—New Quebec whites No. 1, 80s, 45 to 50c; No. 2, 80s, 35 to 45c; N.B. new whites, No. 1, 80s, 45 to 50c.

MONTREAL FLOUR AND FEED

Cash grains: No. 1 Northern wheat, $1.37½; No. 2, $1.33½; No. 3, $1.31½; Oats: No. 2 C.W. 59c; No. 3, 56c; No. 1 feed, 54c. Barley: No. 3 C.W., 65c; No. 5, 62. Argentine corn, 81c per bushel basis track Montreal, ex-store corn being "in bond."

Spring wheat flour.—First patents, $7.50; seconds, $7.10; bakers', $7.00; per barrel in 98-lb jute bags, delivered Montreal freight points.

Winter wheat flour. — Choice grades in carlots new (to arrive), $5.10 to $5.15. Choice grades, in broken lots, new (to arrive), per barrel, ex-store, $5.30 to $5.35; white corn flour, per barrel, in jute bags, delivered to the trade, $6 to $6.20.

Millfeed, bran, brewers' dried grain, rolled oats and baled hay—All unchanged.

ONTARIO GRAIN

Approximate prices track shipping point:

Wheat, $1.05 to $1.07; oats, 38c to 40c; barley, 52c to 54c; corn, 78c to 82c; rye, 75c to 77c; malting barley, 58c to 60c; milling oats, 38c to 40c.

ONTARIO HOG PRICES

TORONTO, August 27.—(CP). — Stratford and Kitchener reported declines of 25 to 35 cents in bacon-hog prices to-day, while other markets held steady.

Live-weights.—Brantford, $9.60; Stratford, $8.25; London, $9.50.

Dressed-weights.—Barrie, $12.15; Kitchener, $12.35; London, $12.70; Stratford, $12.35.

BUFFALO LIVESTOCK

Hogs, 900; holdovers 100; good and choice 220 to 240 lbs., $11.75; holding 200 to 210 lbs., $12; 160 to 180 lbs. average $11.25 to $11.65; pigs and underweights very draggy; packing sows, $9.75 to $10.

Cattle, 250; few fed calves, $14.50; plain grass heifers, $7.10; cuttery lots $6.50 down; low cutter and cutter cows, $4.25 to $5.50; plain lightweight bulls, $5.40 to $5.85.

Calves, 250; good and choice, $12.50; plain and medium, $8.50 to $11.

Sheep, 300; good and choice ewes and wethers, $11 to $11.25; bucks $1 discount; medium and mixed grades, $9.25 to $10.25; fat ewes largely $4.50; handyweights to $5.

MONTREAL POULTRY

Poultry prices per lb.: Grade "A" milkfed chickens 6 pounds up, 27c lights, 4 to 5 pounds up, 24½ to 25c; grade "B" 6 pounds up, 25c; select "A" 25c; "B," 23c. Fowls, 5 lbs. up, "A" 19c; "B" 17c. Ducks, 17c. Grade "A" turkeys heavy weights, 23 to 24c; lights, 20 to 22c. (Prices nominal).

TORONTO CHEESE

TORONTO, August 27.—(CP). — Wholesale cheese prices were unchanged to-day as dealers bought large, colored, paraffined and government grades at 14¼c.

Wholesalers offered cheese to retailers at the following prices: New, large, 15¼c; twins, 15½c; triplets, 15⅝c. Old, large, 19c; twins and triplets, 19½c; medium, 18½c; twins and triplets, 18⅝c.

FRUIT AND VEGETABLES

TORONTO, August 27.—(CP). — Wholesale prices on fruit and vegetables supplied by White and Co. were unchanged to-day with the following exceptions: Local Rochester peaches, No. 1, 40 to 45c; No. 2, 27 to 30c; tomatoes, 11-qt. baskets, 20 to 25c; 6-qt. leno baskets, 10 to 15c.

TORONTO POULTRY

TORONTO, August 27.—(CP). — Wholesale prices on dressed poultry supplied by the United Farmers Co-operative Co. to-day were: Hens, 5 lb. and over, 16c; 4 to 5 lb, 15c; 3½ to 4 lb., 14c; 3 to 3½ lb., 13c. Broilers, 1½ to 2½ lb., 16c; 2½ to 3½ lb., 17c. Chickens, over 5 lb., 22c; 4½ to 5 lb., 20c; 4 to 4½ lb, 18c; 3½ to 4 lbs, 17c.

TORONTO PRODUCE

TORONTO, August 27.—(CP). — Wholesale prices (United Farmers Co-operative Co.) for Toronto delivery today were:

Eggs, dozen: Grade A large, 24c; grade A-medium, 23c; grade B, 19c; grade C, 16c.

Churning Cream. — No. 1 lb., 27c; No. 2, lb. 25c.

Butter No. 1 solids, lb., 27c; No. 2 solids, 26c.

Potatoes—Ontario, new, bag, f.o.b. at shipping point, 60c.

Mill Feed. — Bran, 23; shorts, 25; middlings, 40.

Sideswipe Truck Two Men Killed

BUCKINGHAM, Que., Aug. 27.—(CP)—When their car sideswiped a truck on the Hull-Montreal highway four miles east of Thurso last night, Euclide Maurice, 24, of Lac des Plages, Que., and Donat Carrier, 27, St. Emile de Suffolk, Que. were killed.

Two men also riding in the car, Alcide Maurice, 23, and Raoul Levesque, both of Lac Des Plages, escaped injury. Euclide Maurice was the driver of the car when it crashed into a truck travelling in the opposite direction. It was driven by Albert Servant of Montebello.

Dictator Near Death

Fears are expressed for the life of Admiral Nicholas de Horthy (ABOVE), 69-year-old regent and dictator of Hungary, who was reported in a grave condition in Budapest following an attack of influenza aggravated by heart trouble. Horthy was commander of the Austro-Hungarian fleet in the world war and made regent in 1920.

Dissolution Order Is Signed

His Honor Dr. Herbert Bruce, lieutenant-governor of Ontario, is shown (ABOVE) as he signed a formal order for dissolution of the nineteenth legislature, while Premier Mitchell Hepburn watched. With the signing of the order the provincial election to be held in Ontario on October 6, was officially set in motion.

Duke Of Windsor's Tennis Improves After Games With His Baker

MOETSCH, Austria, Aug. 26.—(AP).—When and if the Duke of Windsor successfully settles his feud with former King Alfonso of Spain, he may well give part of the credit to a left-handed village baker.

Alfred Weigele, 45, delivers breakfast rolls every morning to Wasserleonburg castle and often returns in the afternoon to trounce the Duke at tennis.

Now the possibility has arisen that the Duke may put King Alfonso's good-natured teasing about the Duke's game to a test. Alfonso was expected at nearby Dellach in a few days.

Playing from three to five times a week with Wiegele, the Duke has become used to the baker's left-handling of the racquet, but he still joshes the baker: "My! my! Can't you play the way normal humans do?"

While the Duke and Wiegele work out on the castle court, the Duchess of Windsor is engaged in literary labor. Using a blue-and-ivory typewriter, she pecks away the hours in the ancient castle. What she is writing is a secret that has not yet penetrated beyond the castle.

Public Places Barred Toronto Children

Toronto, Aug. 27.

AS A further precaution against the spread of infantile paralysis in York township, the Board of Health today ordered all public places closed to children under 16 years.

Meanwhile Mayor W. D. Robbins of Toronto announced opposition to proposal children be barred from attending the Canadian National Exhibition. Alderman R. H. Saunders said that at a Board of Health meeting later today he will propose the exclusion of children at the exhibition.

"It would be folly for us to allow 200,000 children to mingle at the Exhibition while at the same time we are keeping the schools closed to keep them out of crowds," the alderman said.

DELAY SCHOOL OPENING.

LONDON, Ont., Aug. 26—(CP). — Opening of Public schools has been delayed from September 1 until after Labor Day, Supt. G. A. Wheable announced to-day after a conference with the Medical Officer of Health. Start of classes will depend upon the progress of the infantile paralysis epidemic, he said.

Meanwhile the services of the medical school staff have been offered to the Board of Health to assist in the control of the disease.

NIPPONESE ENVOY CALLS IN LONDON

(Continued from Page 1)

steps would be taken at once to prevent any possibility of recurrence of such an incident.

3—Full compensation for the victim.

Should the Japanese Government not give full satisfaction, it was suggested in some quarters Britain might withdraw Sir Robert Craigie, British Ambassador to Japan, from Tokyo temporarily, in effect severing diplomatic relations.

While there was no suggestion the outrage was deliberate it was pointed out in informed circles that an attack on the Ambassador was the gravest form of diplomatic incident possible.

Britain had earlier warned both China and Japan she would hold them responsible for damage to British property and injury to British subject.

Prime Minister Chamberlain was in constant touch with Eden by telephone. He was scheduled to visit the King at Balmoral Castle to-day for a full review of the attack.

Press Shows Restraint

The British press today assumed an attitude of restraint towards the shooting in China of the British ambassador, Sir Hughe Knatchbull-Hugessen. Representative comment follows:

The Times:

"Apologies alone will not be sufficient reparation for an 'accident' of this kind... The outrage committed against Sir Hughe serves to underline the implications of an intolerable situation. With that situation the government—when reports from the spot have acquainted them with the full particulars of yesterday's incident—will doubtless know how to deal. They may be assured of the strongest public support in any appropriate action which they decide to take."

The News-Chronicle (Liberal):

"Every day's news illustrates afresh the dangerous state of anarchy into which the world is drifting. The British ambassador is shot at and wounded by Japanese planes. The Japanese are sorry, of course, but the ambassador, they say, really ought not to get in the way of peaceful bullets.

"Off the coast of China, Japan is preparing to blockade Chinese ships although no state of war has been declared. Italy, which is officially not intervening in Spain, celebrates the capture by Italian troops of Santander. General Franco's planes bomb another British ship.

The alarming thing is not so much that the robber nations openly flout international law and decency but that nobody seems very much to mind."

Urges Against Haste

The Daily Telegraph (Conservative):

"No hasty conclusions must be drawn in this country until the incident has been thoroughly investigated."

The Daily Herald (Labor):

"The Japanese certainly are not such fools as to make a deliberate attack on the British ambassador, or even on a British car, at this stage. So there is no point in getting worked up, striking outraged gestures or clamoring for retribution. It was a tragic accident — like the bombing of the Deutschland perhaps—and no one in Britain is going to ask for a sequel like Almeria."

The Morning Post (Conservative):

"This outrage, for such it was, was without excuse, and it is to be expected that the Japanese government will not be slow in demanding to know from those in control of the military operations in China how such an indefensible outrage was allowed to be perpetrated."

The Liverpool Post (Liberal):

"This alarming mishap emphasizes the perils of the confused situation . . . experience is showing that not only China, but also in Spain, that the military aircraft of some powers are quite reckless about whom they attack . . . All foreigners in Shanghai live in peril and have already lost immense sums by the destruction of property."

The Daily Mail (Independent):

"All circumstances indicate this unfortunate happening undoubtedly was an accident. If friendly relations are to be maintained between Great Britain and Japan all possible steps should be taken to see that unfortunate incidents with such grave implications are avoided in the future."

Lord Beaverbrook's Daily Express said temporary withdrawal of the British ambassador from Japan was thought possible in "some well-informed quarters."

Tries to Carry On

Other newspapers did not speculate on the likely action.

Dispatches to the London press from the Far East told of how Sir Hughe, as he was taken into Country Hospital in Shanghai, remained calm and insisted on issuing a few orders concerning urgent business before undergoing treatment.

It was reported Japanese believed the Chinese premier and war lord, Chiang Kai-Shek, intended to travel to Shanghai yesterday and therefore orders were issued for Japanese planes to attack all cars on the road despite the absence of Chinese troops.

It happened also yesterday that the Japanese, in a letter to foreign consuls in Shanghai, alleged Chinese military transports were abusing British, United States and other foreign flags. The consuls asked the police to help stamp out the alleged abuses.

STOPPED BY NAZIS.

ROME, Aug. 27. (AP).—Albin E. Johnston, New York newspaper man who once wrote articles which the Italians regarded as anti-Fascist, found himself temporarily on the Fascist blacklist yesterday when he tried to enter the country to transact New York World's Fair business.

Accompanying Grover Whalen, head of the New York 1939 Fair, Johnson, a Eropean commissioner for the fair, was stopped at the frontier. Whalen proceeded to Rome.

Foreign Threat

JADWIGA JEDRZEJOWSKA

Jadwiga Jedrzejowska (you spell it), European tennis ace, shows you a bit of determination on the court at Rye, N.Y. Jadwiga is making American lassies hop with her great stamina in gruelling matches.

Mayor Plays Cupid For Canadian M.P.

Indianapolis, Aug. 27.

MAYOR JOHN W. KERN had a new job to-day—that of "cupid" to an unnamed member of the Canadian House of Commons.

He said the "M.P." explained in a letter he had a "lovely friend" in Indianapolis and wished to remember her birthday tomorrow.

The letter said: "Am enclosing a dollar bill and asking you or your secretary to phone your florist and have him send my fair lady some nice cut flowers with a card to the effect, 'happy birthday to you.'"

The mayor said he had taken care of the matter.

USES WIRE WHIP UPON THREE BOYS

HAILEYBURY, Ont., Aug. 27. — (CP) — August Pakknon, Bucke township farmer, today was charged with malicious assault occasioning actual bodily harm following a report to police by three North Cobalt children, aged 9 to 11, that they had been whipped with a wire lash wielded by Pakknon. The Finnish farmer will appear in court tomorrow.

According to the story told by the boys, Roland McPherson, 11, Kenneth Shaver, 11, and John Shaver, nine, Pakknon, driving a herd of cattle, met the boys last night as they were returning home from a swimming expedition. He reportedly ordered them to open a gate into his farm. The boys obeyed and then were attacked by Pakknon's dog.

The farmer, the police report said, then struck the boys with his wire lash. McPherson was cut on the chest and back as the whip fell upon his bare back. John Shaver was cut about the head while Kenneth received minor injuries.

EDISON TIP KEEPS FACTORY RUNNING

(Continued from Page 1)

in writing to work on Monday morning.

Edison agreed. Over weeks-ends he pencilled answers to lists of typewritten questions. They were filed away in a black loose-leaf book. The book remained in the files after Edison's death in October, 1931.

No one knew whether it would contain the nickel quest; but it did.

"If there is nickel in iron," Stringfellow had written, "does it adversely affect the life of the cell?"

"No harm," Edison wrote.

The conference accepted this decision. It turned out to be the correct one. Edison spent 10 years perfecting this battery.

250,000 Railway Men Vote Strike

CLEVELAND, Aug. 27—(AP)—A. F. Whitney, president of the Brotherhood of Railroad Trainmen, announced today that committees representing five railway brotherhoods had authorized a strike for Sept. 6 to support demands for a general 20 per cent wage increase.

Whitney said the committees, carrying on negotiations at Chicago, set 6 a.m. of Sept. 6 as the time for members of the brotherhoods to begin leaving their jobs.

The membership of the groups totals approximately 250,000 men, Whitney said.

JIMMIE MATTERN IS RETURNING HOME FROM FAIRBANKS

FAIRBANKS, Alaska, Aug. 27. — (AP).—Pilot Jimmie Mattern prepared to return to the United States today while two planes cruised the Arctic in search of six Soviet transpolar fliers.

Another searching party in the huge flying boat commanded by Sir Hubert Wilkins and piloted by Herbert Hollick-Kenyon of Toronto, rested at Coppermine, after a 19-hour flight over ice-choked Arctic seas. One stop was made at Walker Inlet on Prince Patrick Island, 900 miles northeast of Coppermine.

The Arctic explorer reported travelling some 1,500 miles yesterday over the Beaufort Sea, to the 82nd parallel and to Prince Patrick without finding a trace of Sigismund Levaneffsky and his companions who disappeared August 13 on a projected flight from Moscow to Fairbanks, en route to Oakland, Calif.

Mattern withdrew because his plane was not equipped for Arctic flying. He had joined the hunt in hopes of repaying Levaneffsky for saving his life in Siberia four years ago.

Canadian Pilot Bob Randall left Barrow, northernmost Alaska settlement, yesterday to deliver a message, contents of which were not revealed, to Soviet Pilot Zadkoff.

Randall flew 450 miles along the frozen coast from Barrow to Aklavik, N.W.T., passing over Zadkoff's grounded plane 300 miles east of Barrow. His radio report did not say whether he dropped the message by parachute.

Randall reported Zadkoff had landed to await more favorable weather.

RAILWAY STRIKE U. S. THREATENED

CHICAGO, Aug. 27—(AP).—Hopes of forestalling a strike of 300,000 operating railroad workers throughout the United States apparently rested today upon federal mediation machinery.

Representatives of the "Big Five" operating brotherhoods, balked in their attempt to get a wage boost for their members, met to chart the next move.

Their only recourse, spokesmen for the brotherhoods said, was to set the day and hour for a strike that would call out conductors, engineers, firemen, switchmen and trainmen.

Three weeks of conferences between brotherhood representatives and a committee of 15 acting for 86 major railroads ended yesterday in a flat rejection of the unions' petition for a 20 per cent pay hike.

At Washington spokesmen for the national mediation board said they had not been advised officially of the breakdown in wage negotiations and would intervene only at the request of either group.

Federal mediation would automatically postpone a strike for more than 30 days. The national mediation board, failing to arbitrate the dispute, may request President Roosevelt to create an emergency arbitration committee.

VETS' PILGRIMAGE

CAPE TOWN—(CP).—The British Empire Service League is organizing a pilgrimage of 250 South African veterans to the battlefields of France in May, 1938, and applications are already exceeding the quota.

Medium Cheese 19c lb.

Corn Flakes . . 3 pkgs.	23c
Grape Nut Flakes, 2 packages	19c
Muffets . . . . 2 pkgs.	19c
Toilet Tissue, 3 rolls	10c
Kippered Snacks, 5 tins	24c
Sugar . . . . . . 10 lbs.	57c
Jelly Powders, 5 for	25c
Pickling Spice . . . pkg.	5c
Clover Leaf Salmon, tall can fancy pink . . . . 2 for	25c
Peas . . . . 2 cans	19c
Clark's Soups, 3 cans	25c
Raspberry, Strawberry or Black Currant Jam, large jar	25c
Tomatoes, lge. bskt.	23c

BABY BEEF

Round Steak . . lb.	20c
Sirloin Steak . . lb.	23c
Oven Roast . . . lb.	17c
Pot Roast . . . . lb.	15c
Boiling Beef . . lb.	10c
Hamburg Steak, 2 lb.	25c
Peameal Bacon . . lb.	29c
Spring Lamb Chops . . . . . . lb.	25c
Spring Stewing Lamb . . . . lb.	10c
Corn Beef . . . . 2 tins	25c
Clark's Ketchup, 2 bottles	25c
McLaren's Peanut Butter	25c
Sweet Relish, lge. jar	19c

Harrison's Marketeria

PHONE 725

SCOTT'S SCRAP BOOK By R. J. SCOTT

DRINK Coca-Cola

Take home a handy 6-Bottle Carton 27¢

SOCIAL AND PERSONAL

Dr. E. M. Crough and H. A. Lee were visitors in Belleville this week.

✧ ✧ ✧

Carl Webber of Beaverton is a visitor in the city today.

✧ ✧ ✧

Miss Lucille Hefferman is celebrating her seventeenth birthday anniversary today.

✧ ✧ ✧

Mr. and Mrs. J. H. Lowes of Toronto are holidaying at Chemong Park.

✧ ✧ ✧

Little Shirley Fitzsimmons of Bonacord street has as her guest her cousin, Bobby Workman of Lindsay.

✧ ✧ ✧

Miss Bernice Peel has returned to Montreal after a two weeks' vacation with her parents on Bonaccord street.

✧ ✧ ✧

Miss F. Vickers, Reg.N. has returned from her vacation spent at Ivy Lea, among the Thousand Islands.

✧ ✧ ✧

Little Jeanie Workman of Lindsay is staying in town with her cousin, Betty McIlwain on King George street.

✧ ✧ ✧

Mr. and Mrs. Andy Marrocco of 344 Donegal street are celebrating their 2nd wedding anniversary today.

✧ ✧ ✧

Mr. and Mrs. James Ridyard of Albert street are spending their vacation in Detroit, Chicago and Cavan.

✧ ✧ ✧

Miss Margaret McFadden of Stewart street has left for London, Ontario, where she will train for a nurse in St. Joseph's Hospital in that city.

✧ ✧ ✧

Mr. and Mrs. C. W. Aldred and daughter, Peggy, are spending two weeks vacation at the cottage of Mr. and Mrs. R. D. Fuller of Otonabee.

✧ ✧ ✧

Mrs. Elliott of 522 Roger street is celebrating a birthday anniversary today and will be at home to her friends during the afternoon and evening.

✧ ✧ ✧

Mr. and Mrs. Sidney Betts and two daughters, Lillian and Violet of Roger street are visiting their other daughter, Mrs. Lemuel Walker, in Nova Scotia.

✧ ✧ ✧

The Misses Marjorie and Evelyn

Fashion Service

Your school friends will be green with envy when they see you in this whirling hem navy blue wool crepe "Ballerina" dress. A bright red slide fastener zips right up the front to the school-girl collar. When you realize the low price it actually costs and the short time to stitch it up, you'll make the square neck version in velvet for afternoons and informal evenings.

Style No. 2673 is designed for sizes 12, 14, 16, 18, 20 years, 30, 32, 26, 36 and 38-inches bust. Size 16 requires 5¾ yards of 39-inch material with ¼ yard of 39-inch contrasting.

Send fifteen cents (15c) (coin is preferred) for pattern. Write plainly your name, address and style number. Be sure to state size you wish.

The Examiner,
Please order for me:

Pattern Number.....
Size .....
My Name .....
Address .....
.....
I enclose 15c in payment

We Noticed

. . . . a little miss of about ten years in the cutest white dotted navy frock trimmed with red and white smocking front and back and white Peter Pan collar with red faggoting; she was wearing black shoes and red striped white socks.

✧ ✧ ✧

. . . the following. Listen to it! . . ." flared tartan skirt in bright yellow and black, black jacket with tartan revers, yellow blouse and hat . . . gloves with tartan palms and yellow suede backs".

✧ ✧ ✧

. . . that dozens and dozens of dresses have little boleros.

Lorne and John Lorne, Jr. of Bolivar street and Norman Orbell left Thursday evening for a motor trip to Annopolis County, Nova Scotia, where they are visiting old friends.

✧ ✧ ✧

The many friends of Miss Marjorie McDonald of Rubidge street will be glad to know that she has recovered sufficiently to have returned to her home on Thursday, following an operation in Nicholls Hospital.

✧ ✧ ✧

Prior to their wedding, which takes place quietly tomorrow (Saturday) Miss Grace Davis and Ed. Barry were presented with a mixmaster and floor lamp, gifts of their associates of the office staff of the Canadian General Electric Company.

✧ ✧ ✧

Fred Hills, Master of Peterborough Lodge and Ross Dobbin were present at University Club, University Avenue, Toronto, on Thursday evening when a presentation was made to W. J. Dunlop, Grand Master, Grand Lodge of Canada in Ontario, by four lodges of which Mr. Dunlop has been a member.

✧ ✧ ✧

Birthday Party

Miss Marjorie Plumpton of Douro street was the hostess at a jolly birthday party given in honor of Lucille Hefferman. Those present were: Lucille Hefferman, Marie Lasure, Marcelle O'Donnel, Inez Killoran, Verna Woodcock, Emily Chaulupski, Marjorie Plumpton, Royal Clarke, Leslie Clarke, Art Plumpton, Harry Currie, Leslie Ascot, Fred O'Donnel and Joe Benze.

✧ ✧ ✧

Caddy Boys Given Dinner at Golf Club

Eleven caddy boys were treated to an excellent dinner by the House Committee of the Kawartha Golf and Country Club at the club house on Thursday.

Dinner was served at twelve-thirty, after which putting and approach contests were held. Eric Taylor won the approaching competition, the honors for putting being carried off by Bob Cranfield.

✧ ✧ ✧

Shower For Mrs. V. Millen

Mrs. V. Millen, before h... present marriage, Miss Winnifred Norton, was entertained at a linen shower this week held in her honor by the office staff of the Dominion Woollens and Worsteds, Ltd. The bride was presented with a number of very attractive and useful gifts, for which she made suitable acknowledgement. The guests spent the latter part of the evening enjoying a corn roast on the banks of the Otonabee.

Those present were: Mesdames E. Jenkinson, O. Turnbull, V. Millen and the Misses Nan Board, Bernice Flynn, Marjorie Hamilton, Marjorie Nesbitt, Helen Pearson, Eva Roberts and Gertrude Robson.

✧ ✧ ✧

Weekly Competitions Held at Kawartha Club

The weekly competition games were held at the Kawartha Golf and Country Club with a good turnout of members on Thursday afternoon. The games were in charge of Mrs. E. F. Riley and Mrs. J. R. Marshall. The prize for the low net score was won by Mrs. C. Shaw and for the low gross score by Mrs. J. R. Marshall.

For tea, served on the lawn at the eastern entrance, to the club house, the table was most attractively arranged with a lace cloth, a silver bowl of varicolored zinnias as a centrepiece and tall clear glass vases of gladioli. Tea was poured by Mrs. R. E. Knox and Mrs. W. A. Jackson, who were assisted by Mrs. F. R. Randle, Mrs. Adam Sands, Mrs. D. Davis and Miss Margaret Jackson. The tea hour was especially enjoyable, with the lengthening shadows and delightful view making a most pleasant setting for the affair, and in the distance tall chimneys and curling smoke of industries making those present feel the nearness of the busy city while enjoying the quiet of the country.

The tennis ladies held their weekly tournament on Thursday also, the games being in charge of Mrs. H. A. Cranfield.

✧ ✧ ✧

Talented Children Have Enjoyable Party

Little Shirley Fitzsimmons, one of the city's talented children, entertained her tap-dancing class, including their teacher, Miss Thelma Buller, at a delightful out-door party in Jackson Park on Thursday afternoon.

The children gathered at four o'clock and at five, tea was served at one of the tables. The place cards, napkins and novelty candles were all in green and pink shades, and in the centre of the table a special cake was decorated with green and pink candy fish. The children were served by Mrs. Fitzsimmons, Mrs. J. Hall and Shirley's grandmother, Mrs. McIlwaine. After tea, songs were sung around the table, and Miss Buller spoke to her pupils concerning the opening of her classes early in September. A clever program of singing and tap-dancing was later enjoyed at the pavilion till time to go home.

The children present were: Betty McIlwaine, Barbara Hall, Shirley Garner, Hilda Noble, Jean DeCarlo, Silvia Duignan, Teresa Crough, Shirley Fitzsimmons, Kenneth Simmons, Irvin Parnell, Donald Fitzsimmons and two of the little hostesses cousins from Lindsay, Bobby and Jean Workman.

✧ ✧ ✧

Quinn—Wellum

TWEED, Aug. 27.—A wedding of local interest took place at St. Catharines R. C. Church, St. Catharines, Ont., when Myrtle Mary, Reg.N., daughter of Mr. and Mrs. Joseph Wellum, was united in marriage to Gerald A. Quinn, son of Mrs. Quinn and the late John Quinn of Tweed.

The ceremony was performed by Rev. Fr. Quinn, brother of the groom, assisted by Rev. Dean D. A. Cullinane of St. Carthagh's Church, Tweed, and Rev. Dean Cullinane of St. Catharines Church.

The bride was becomingly gowned in white satin fashioned on princess lines, wore a long veil and carried a bouquet of roses.

The bridesmaid was Miss Doris Reid while the maid of honor was Miss Patricia Louther, both of St. Catharines. J. Raphale Rashotte, of Tweed, supported the groom.

Following a reception, the young couple left on a motor trip to Buffalo, and other United States cities, the bride travelling in a dress of brown net with green hat, and accessories to match. On their return from their honeymoon, they will take up residence in Tweed.

✧ ✧ ✧

Gendron—Scott

TWEED, Aug. 27.— On Wednesday, Miss Leta Scott, daughter of Mr. and Mrs. William Scott, and Leigh Gendron, only son of Mr. and Mrs. N. H. Gendron, both of Arden, were united in marriage at Sharbot Lake, by Rev. Keyes of the United Church. The bride looked charming in a white satin gown made on princess lines and carried a bouquet of roses. The bridesmaid, Miss Eileen Hughes, wore a pale blue silk net with white accessories. D. J. Scott, brother of the bride, acted as groomsman.

The groom's gift to the bridesmaid was a beautiful compact, and to the best man, a leather purse. The happy couple left by motor for Toronto and other points.

✧ ✧ ✧

Hunt—Greenbank

NORWOOD, Aug. 27.—A quiet wedding of interest was solemnized at Morin Height's United Church, Quebec, on August 21, when Rev. A. S. Cleland united in marriage Lillian Spence Greenbank, youngest daughter of Mr. and Mrs. A. B. Greenbank, Norwood, Ontario and Edward Victor Hunt, son of Mr. and Mrs. V. H. Hunt of Norwood, Manitoba. The bride was married in a travelling suit of grey crepe, trimmed with Duperry red and wore matching accessories. After a trip through the Eastern States the happy couple will take up residence at 309 Chaplin Crescent, Forest Hill Village, Toronto, Ontario.

✧ ✧ ✧

Shaw—Brooks

St. Paul's Anglican Church, Lindsay, was the scene of a quiet but picturesque ceremony at high noon on Wednesday, Aug. 25th, when Martha Brooks, niece of Mrs. William Hungerford, 3 Colborne street, was united in marriage to James Shaw, son of Mr. D. A. and Mrs. Shaw of Hamilton, Ont.

The bride was exquisitely gowned in a white lace frock over white taffeta. She wore a coronet of white sweet pears from which daintily drooped a finger-tip veil. She wore white satin slippers and carried a white prayer book.

Miss Marguerite Harris of Toronto, as bridesmaid was becomingly attired in shell-pink net over taffeta with blue accessories and carried an old-fashioned nose-gay of corn-flowers and butterfly roses.

The bride was given in marriage by her aunt, Mrs. Hungerford. The groom was assisted by Mr. Lloyd Brethour of Oshawa.

Rev. A. J. Goldring, rector of St. Paul's performed the ceremony while Mrs. A. F. Palen, organist of the church presided at the organ.

Following the ceremony a reception was held at Ye Olde Cottage Inn for immediate relatives and friends.

Mrs. Hungerford wore corn-flower blue chiffon, with corsage of roses and large Leghorn hat.

The groom's mother was attired in Buckingham blue sheer gown with corsage of Talisman rose buds.

The dining-room was attractive in pink and white color scheme while the table, centered with the wedding cake, was effectively decorated with bells and streamers.

The happy couple left on a motor trip to White Plains Mountains, the bride travelling in a black and gold triple sheer one-piece dress. Chic Talbot beret, gabardine and patent leather shoes, black suede gloves and she carried a smart gold suede purse. On their return Mr. and Mrs. Shaw will make their home in Hamilton.

✧ ✧ ✧

Burnham—Thornton

A very pretty late summer wedding took place in St. Andrew's United Church, Millbrook, on Wednesday, August 25, at 2 p.m., when Leta Viola Bernice, eldest daughter of Mr. and Mrs. C. E. Thornton, of Millbrook, was united in marriage to Ernest LaFontaine Burnham, B.A. Sc., of the Utilities Commission staff, Peterborough, only son of Mr. and Mrs. G. E. Burnham, Millbrook, the Reverend A. L. Bisco officiating.

The church was beautifully decorated with baskets of gladioli, hydrangeas, and ferns banking the altar, and a vine of soft green interwining the railing. The guest pews were marked off with small bouquets of gladioli and ferns, tied with white satin ribbon.

The bride, who was given in marriage by her father, entered the church to the strains of Mendelssohn's Wedding March played by Miss Estella Hetherington, and looked lovely in a gown of white triple sheer, floor length, made in jacket style, with short puffed sleeves, her veil being worn in halo fashion and held in place with a coronet of orange blossoms; her long lace mittens and kid sandals were also in white, and she carried an arm bouquet of Talisman roses.

The bride was attended by her cousin, Miss Marian Bryson, of Hamilton, who wore cell blue taffeta, made with short train, and basque bodice, small pink hat and matching accessories in pink; she wore the groom's gift, a three-strand necklet and bracelet of pearls, and carried an old-fashioned nosegay of Johanna Hill roses, with pointed lace frill, and tied with a big bow of wide pink tulle.

The groom was supported by his cousin, Vincent Nattress, of Toronto, and the ushers were Jack Stinson and J. W. Thorndyke. During the signing of the register, Mrs. H. W. Johnston sang "O Perfect Love". Following the ceremony at the church, a reception was held at the home of the bride's parents, the guests including only a few intimate friends and the immediate relatives of both families. The bride's mother wore wine - colored crepe, with matching hat, and corsage of sweet peas, and the groom's mother wore flowered crepe, with large blue hat, and corsage of pink roses.

The bridal table was arranged with lace cloth, centred with the handsome three-tiered wedding-cake, and service entirely of silver. A color scheme of pink and white was effectively carried out in the streamers from the large white wedding-bell immediately over the table, pink candles in silver holders, and in the colored bread used for the sandwiches. According to the time-honored custom, the bride placed the knife in the wedding-cake, and the toast to the bride was proposed by Rev. A. L. Bisco, the groom making suitable reply. Tea was poured by Mrs. J. McKnight.

The young couple were the recipients of a large number of gifts, both useful and beautiful, including several cheques; a walnut dinner-wagon, with removable tray, and a three-branched candlebra in silver, was presented from a group of friends and well-wishers in the community, their names being inscribed in a daintily-bound booklet which accompanied the gift.

Later Mr. and Mrs. Burnham left by motor, amid showers of cofetti, for their wedding-trip to points north, the bride choosing for travelling a becoming wool dress in midnight blue, with gray hat and matching accessores. Upon their return they will reside at 506 Bolivar street, Peterborough.

✧ ✧ ✧

Plunkett—Gabourie

TWEED, Aug. 27.—A pretty wedding took place at St. Catharine's R. C. Church, Tweed on Thursday morning, August 26 when Miss Reta Gabourie, Reg.N., daughter of Mr. and Mrs. James Gabourie, of Tweed, was united in marriage to Edgar Plunkett, an officer of the Signals Training Centre, Camp Borden, son of Mr. and Mrs. I. Plunkett, Stanleyville, Ont. The ceremony was performed by Rev. Fr. S. B. Plunkett, St. L. J. C. B. manager of the Canadian Freeman, Kingston, and a relative of the groom. Assisting in the sanctuary were the Rev. Dean D. A. Cullinane, Rev. Fr. O'Donnell, and Rev. Fr. Walter Whalen, Parish Priest, Stanleyville.

The sanctuary of the church was beautifully decorated with gladioli, zinnias, and other summer flowers. The bride was becomingly gowned in white suede lace over taffeta and wore white shoes, hat and accessories, carrying a bouquet of pink roses. Miss Esther Courneyea, Reg. N., of Cobourg, as bridesmaid, was dressed in blue sheer over taffeta

Mr. J. Streeter of Camp Borden with pink accessories and carried roses.

was groomsman. The groom and his attendant wore the uniforms of the military service to which they are affiliated. Stanley Gabourie, brother of the bride, was usher, while acolytes, were James Gabourie, brotner of the bride, and John Plunkett, brother of the groom.

During the ceremony, Mrs. F. LeSage, and Miss Gertrude Casey rendered a duet, and Mrs. F. Fobert also sang.

Following the wedding, a reception was held and wedding breakfast served at the home of the bride.

The groom's gift to the bride was a chest of silver, and to the bridesmaid, a compact.

The young couple left for a honeymoon to the Maritime provinces, the bride choosing as her travelling costume, new thistle crepe with brown accessories. On their return, they will reside in Montreal.

✧ ✧ ✧

Black Bridges Season

Black bridges the seasons between the last sultry weather of summer and autumn. Ribbed black sheer crepe makes this new frock with pencil slim skort, long sleeves and new neckline. Turquoise and gold squares stud the belt, an dthe ascot is turquoise grosgrain. Black kid-skin pumps in a definite new autumn trend, and black and felt hat are accessories.

DRINK TO QUEEN

ABERDEEN—(CP).— A hundred grooms gardeners, cooks and others responded when a stableman proposed the health of Queen Elizabeth at a staff luncheon at Calmoral Castle on her birthday, August 4.

Be Careful When You Use Perfume

By Gladys Glad

"America's Most Famous Beauty"

Maybe it's the approach of autumn that is affecting most of us right now, and the desire for flowers and floral fragrance that are responsible for the overdoing of the use of perfumes. I don't rightly know. But I've passed some damsels of late who are so flagrantly perfumed that it proves almost a nasal injury to get near them. And you can't tell me that any man enjoys going out with a walking perfume shop. Men like to think that the fragrance their best girls exhale are part of them—an exhalation of their own clean sweetness. But when a girl misuses her perfume, and forgets subtlety entirely, her perfume proves more of a detriment than an asset.

Moderation is half the secret of success in using perfume. If you apply it too lavishly, it becomes blatant and overpowering, and marks you as uncultured in its use. More than that, too, the overuse of perfume makes a girl seem coarse and lacking in the intelligence necessary for proper perfume usage. Perfume should be undefined, mystifying.

Preserving Time

Yes, it's pickling and preserving time again. And here is a little recipe for a sweet peach relish, a little unusual, and delicious served with cold meats.

PEACH CHUTNEY

1 cup chopped, pared apples
2 cups peeled peaches.
½ cup cooked celery, chopped finely.
1 cup seedless raisins.
½ cup sweet red pepper, finely chopped.
2 cups granulated sugar.
1½ cup cider vinegar.
1 teaspoon salt.

Combine all ingredients except the raisins. Cook until the mixture is thick and clear, approximately 40 minutes. In the meantime, steam the raisins for 20 minutes and add to chutney when taken from the heat. Pour into sterilized jelly glasses and seal. These quantities make from 1½ to 2 pints.

DISTRESS SIGNAL WORKED

COWES, England—(CP).—Newspapers were burned as distress signals by Mrs. Sarbano and her two daughters, when they were trapped by the tide on Culver Cliffs. They were rescued by soldiers in an army launch.

Australia has many more new automobiles than a year ago.

Green, White Suit

MADGE EVANS, motion picture featured player, is wearing a new fall ensemble in green and white. The dress is a green and white print, and with it is worn a topcoat of green tweed. The dress is pleated and has pleated sleeves and a Peter Pan collar. The coat has four oddly shaped pockets and three unusual self-colored buttons. Miss Evans wears a peaked turban of the dress material with this suit.

Gordon Hudson

MEAT - GROCERIES
PHONE 3702
Cor. Lock and Lansdowne

GRANULATED
Sugar 10 lb. 57c
CHOICE CREAMERY FIRST GRADE
Butter - lb. 29c
COOKING—NO. 1 DUCHESS
Apples pk. 30c
HAWE'S FLOOR
Wax 2-lb. tin 69c
PINE TREE
Floor Wax
1-lb. tin 40c
5-lb. tin 1.75
HEINZ
Tomato Juice
3 tins 25c
IODIZED or PLAIN — 2-lb. cartons
Salt - 2 for 9c
JEWEL
Shortening
2 lbs. 27c
ROSE BAKING — 1-lb. tin
Powder tin 15c
LEGS of YOUNG
Lamb - lb. 29c
LOINS of YOUNG
Lamb - lb. 27c
STEWING
Lamb 2 lbs. 29c
ROLLED LEGS of
Veal - lb. 21c
ROLLED SHOULDERS of
Veal - lb. 16c
ROLLED PRIME RIB of CHOICE
Beef - lb. 25c
SHOULDER ROASTS of CHOICE
Beef - lb. 17c
THICK—FOR BOILING
Plate Rib lb. 10c

OF INTEREST TO WOMEN

JUST BETWEEN US WOMEN

The spider's touch, how exquisitely fine!
Feels at each thread, and lives along the line:
In the nice bee what sense, so subtly true
From poisonous herbs extracts the healing dew?
How instinct varies in the grovelling swine,
Compared, half-reasoning elephant, with thine!
'Twixt that and reason what a nice barrier!
Forever sep'rate, yet forever near.
—Pope, (Essay on man)

Dear Friends:

Do you ever use your instinct? Or have you neglected it until it will not work for you? Reason points out sometimes why one should refuse to take any notice of instinct, but generally when I listen to reason and neglect the warning voice of instinct, I suffer for it.

It, too, is part of the Divine power within us. You cannot explain it away, you cannot understand how it comes to warn you, but how very thankful I have been many times when I heeded it, and let reason alone.

Just the other day I was asked to do something which on the surface seemed a trifling service to the one who asked me to do it. I refused, rather ungraciously, which is unusual with me, but instinct told me to say "no", and to say it unmistakably, so that this would not be asked of me again.

Just a day or two later I found that had I agreed I would have found myself involved with those of very doubtful morals, and once there it would have been rather hard to break away without trouble.

We admire the instincts of a dog who can find his way home if taken away on a far journey or of a cat who saves it's kittens in a fire. We think it is marvellous when we see a dumb animal of any kind obey it's instincts. But human beings neglect their own instincts many times and are great losers thereby.

The dictionary tells us that to do anything instictively is acting or prompted by natural impulses, as self-protection is instinctive in all creatures: innate."

So that, when you have a feeling to do a certain thing, or a feeling to leave it alone, you are obeying a warning voice within you, a thing unexplainable, but put there for your help and comfort. Just as you cannot define conscience, neither can you define instinct.

Some people have it in money-making, (and many of us wish we had it too.) Some have it in buying and selling, 'I can walk right to where a bargain might be', some have it in choosing friends, or in different ways.

One man I knew who had made millions told me he had "hunches", and they never failed him. It got so that if we knew he had brought certain things we tried to buy also. Some have it in warnings about illness, and many's the time I have turned what would have been a serious or fatal illness into a minor one, just because I heeded instinct.

Some of us have it until it is like second sight, and can warn others about danger ahead of time, so they can escape it, and how aggravating it is when they will not heed, but run right into the thing. It is not premonition, for that comes ahead of the event, sometimes days ahead, but instinct is immediate, like ducking if you think something is going to hit you, or pulling back from escaping steam.

And so, if your instinct tells you to leave a thing alone, or to follow a certain course, just realize it was not put there for fun, but as a warning, even altho' you cannot see why, and when you admire it in a dumb animal, don't be too dumb to use it to your own advantage.

Your Friend
ROBERTA.

Men Interested In Good Grooming

BY GLADYS GLAD
"America's Most Famous Beauty"

ACCORDING TO all reports, men are becoming more and more interested in the refinement of personal care. You can see that for yourself by just looking at any man's bathroom shelf. The old monogrammed shaving mug and brush have been supplanted by bay rum, toilet water, talcum powder, shaving lotion, shaving cream and various and sundry other articles.

Indeed, according to the findings of druggists, at least fifty per cent. of the cosmetics and toilet articles they carry are sold to men, and that is just as it should be, for men have just as much need of toilet articles as women do.

If you are at all observing, you will have noticed that men in executive positions expend more care on their hands and nails now than was the practice in former days. And, of course, they should, for cleanliness is by no means a feminine prerogative.

Grimy Nails Displeasing.

Rough discolord hands and grimy nails are just as displeasing on a man as they are on a woman. Such hands and nails immediately mark a man as being careless about his grooming and appearance. And women are a good deal more observant of men's hands than you males might think.

I think it really is a grand idea for every man to treat himself to a weekly manicure. That doesn't mean that a man has to go to a beauty shop crowded with garrulous females, for most barber shops have manicurists on their staff for treating men's nails.

It isn't only the white-collar man or the professional who should give his hands and nails care. Even the mechanic, the horny-handed son of toil, the day laborer can, with a little care, keep his hands in good condition. Men of such occupations generally use heavy sand-soaps and grease solvents to remove the grease and dirt from their hands, but they seem to shy away from the use of hand lotions or creams.

Foreign tourists visiting Britain in June totaled 33,883, a large increase over the corresponding month of 1936.

DRESSY CLOTHES STRESSED

Dress of wine silk shantung with light pig leather belt and buttons, felt halo bonnet over back net skull cap.

By LISBETH

THERE IS decided news in the fact that a more formal and sophisticated note is appearing in the girl's wardrobe this fall. Not too much, of course, but just a hint.

This means, of course, that a stronger emphasis is to be laid on evening and the more dressy type of afternoon frocks. The dinner or informal dance frock in silk satin, silk taffeta or silk chiffon takes on a delightfully new aspect with its suggestion of a lower waistline, usually achieved by means of a wide, tight belt or sash carried below the normal waistline, but at the same time rising above it. The same silhouette will be seen in the sophisticated silk afternoon dress, and every girl will apparently select one such frock in black, sometimes unrelieved and sometimes enlivened by color. These afternoon frocks usually have bracelet length sleeves, and frequently borders in copper squina are introduced at neck, hem, sleeves and pocket.

Silk blouses naturally remain an extremely important feature in the girl's autumn wardrobe. Paris favored them at the recent openings and their continued popularity with girls is a foregone conclusion in view of the fact they lend variety to a wardrobe without any undue strain on the budget that pays for it.

Silk Sweaters New

A new note is presented by the introduction of silk cardigan sweaters which combine the advantage of presenting the desired casual appearance with a degree of comfort that nothing but silk will give them. As an intermediate between the entirely casual and the rigidly sophisticated clothes, the classic shirtwaist frock in silk is the ideal solution. One such is illustrated for informal wear.

Girls have been affected by the interest in fibre identification which has been sweeping the country, and when buying their fall wardrobes may well insist upon learning what the materials in the clothes they may buy are. They will want to know whether a skirt is made of pure wool or of wool and cotton or of wool and rayon. And in selecting a silk frock, they will want to know whether it is all silk, silk combined with rayon, or whether it is rayon, no matter how closely it may resemble silk in feel and appearance.

STYLE WHIMSY.

More hand-finishing goes into the tailored suits for the coming season. The braid-finish formal tailleur is cut with a longer, slightly roomier packet. Action backs, too, are very popular.

Cotton growing is to be developed round Lake Tana in Ethiopia, the waters of the lake being used for irrigation.

Your Nails Should Receive Good Care

According to a manufacturer, there is only one right way to manicure the nails. First, he says, all old polish should be removed with an oily polish remover. Then the nails should be filed and shaped. Always file from the outside edges of the nail toward the tip. When the proper shape has been achieved, scrub your nails well with warm, soap water and a good nail brush.

After this, dip the end of a cotton-tipped orange stick in cuticle remover and work it around the sides and base of each nail. Push back the cuticle to reveal the half-moons. Then cleanse under each nail, and wash the hands in clear water.

After you have cleansed and dried your fingertips, buff your nails briskly with a chamois buffer in order to stimulate the circulation and bring out the natural luster. Then apply your chosen polish, starting at the outline of the half-moon and working toward the tip.

When the polish has completely dried, apply cuticle cream to your cuticles and massage it in well. Then dip a cotton-tipped orange stick in cuticle oil and use it around the sides and base of each nail, in order to soften the cuticle and lubricate the nail. And as the final step, massage your entire hands with a good hand lotion or skin balm.

South Africa is expelling aliens.

The Importance Of Memory In Studies

By GARRY C. MYERS, PH. D.

H. S. RIEDERER, PH. D., writes from New Rochelle, N. Y.:

"Dear Dr. Myers: Your article, 'Education Loses its Memory' published last week in our paper is a powerful support of the contention which I have expressed many times, and I believe also wrote you at some time during our various communications in the past. It is a deplorable condition in education of today, that the children are apparently not supposed to know the tools with which they have to work. Why do we have teachers and schools if the child 'should find out for himself,' when this primitive condition was undoubtedly obsolete before the stone age? In all activities of mankind at all times from which we still have material evidence, the younger generations have benefited from the experience of their elders, and the present is no exception.

"But as to memory and memorizing, there is further consideration that innumerable facts, especially of the basic type, cannot be derived by any philosophy. Names, values, meanings and much other information is either arbitrary or based on natural laws, and the individual, either child or adult, knows them so that he understands them and can apply them, or he does not know them, in which latter case they are useless to him. We can all memorize words of any kind in most any language and repeat them more or less correctly, but they have no meaning or value if we cannot apply them. It is just a stunt.

Learn by Memorizing

"It seems far more reasonable to let the child in his earlier schooling learn many of the necessary basic facts by memorizing, and make them second nature by continual practice in application ..... The millions of facts and terms used in mathematics, history, geography, the arts and sciences, are only those used by man in his most primitive or simplest endeavors of livelihood, all require memory thereof to be of any use. All progress of the individual requires that more facts be committed to memory almost day by day ....

"Let us ask the 'progressive educator' where our civilized progress of today would be if we had not benefited by the successes and errors of preceding generations?"

And what do you think of what Dr. Riederer says next, in his criticism of the "radicals" in education? "The aim of all is to make everything in so-called education just 'play' and the results are according. It takes work to get anything, even if it is proficiency in play. If instead of all this 'play' the child were taught to work and study and be made proud of his accomplishments in his early schooling, then those who are able and willing to progress into the high schools would consider the tortuous requirement of our present high school courses rather as child's play."

What do you think about these things?

THEY LEARN FAST

PORTSMOUTH, England—(CP).—Basque refugee children here can say "cheerio" in as good English as his own "good Cockney," declared George Lansbury, Labor leader, after a visit to the refugee camp.

PAID FOR THEIR FUN

CHATHAM, England — (CP). — Saying "this is what comes of acting the fool," two navy seamen paid fines of $12.50 each for celebrating with their sweethearts in a car borrowed without leave.

SAYS PARSON HUMAN

LONDON—(CP).—Clergymen and their wives were expected to be straight-laced and easily shocked, said Canon T. P. Stevens to his new parish, but he desired his family and himself treated as "ordinary human beings."

Dance Is Pique

DIANA GIBSON, pretty screen actress, dances gaily on August evenings in this frock of white waffle weave pique. The skirt is banded in a gay pique print in shades of bright blue and red on a white background. The accompanying jacket is of the print, with bulky shoulders and elbow-length sleeves.

Gloves Are Gay For Fall Wear

LONDON, August 26—(CP)—A gay advance showing of Paris gloves has taken place in London.

Those for evening are of suede, kid or velvet to the wrist and from there to the shoulder they are of ostrich feathers, black coq feathers and other plumage. Gloves for daytime are bright and original. Scarlet gloves are sewn with black thread, yellow ones wear brown monograms on the backs of the hands and purple, crimson and apricot-pink gloves are shown for both day and evening.

3,500 BRITISH FLEE.

LONDON. — Aproximately 3,500 British women and children and 300 men have been evacuated from Shanghai to date, it was learned here to-night.

NO EPIDEMIC IN WINDSOR

WINDSOR—Only two cases of infantile paralysis, both recovered, have been reported in this district, Dr. Fred Adams, Windsor Medical Officer of Health announced, and there is no fear of an epidemic here.

THE HOSTESS SHOP
SUGGESTS FOR THE WEEK-END

APPLE PIE EACH 30c
DATE CAKES DOZEN 25c
HOME MADE BREAD LOAF 12c
BUTTER TARTS DOZEN 35c
SCONES DOZEN 25c

Graduate Dietitian in Charge of Department

Porter S. White Co.
THE HOSTESS SHOP
346 Charlotte St.
Phone 2960

Modern Beauty Salon
Permanents .... 2.00 up
End Permanent, 1.00 up
Shampoos, Finger Waves and Marcels, 40c each
Open Evenings by App.
PHONE 1941W
657 GEORGE ST. N.

LAMB LEGS 28c
For Variety—168 Meat Cuts
GUARD
Your Health and Budget With...
BUEHLER BROTHERS
QUALITY MEATS
BUTTER Rose Brand, First Grade 28c
WITH MEAT ORDER
ROUND STEAK and ROAST 21c
SAT. Specials
Veal Legs Rolls Rumps 17c lb.
SAT. Specials
Shoulder Veal Chop 15c | Loin and Rib Chop 25c | Breakfast Bacon 28c | PEAMEAL BACK BACON 30c
SPECIALS
RUMP ROAST 17c
COTTAGE ROLLS 27c
SIRLOIN STEAK 26c
Rib Boil 10c
Beef Hearts 10c
Beef Liver 15c
Pork Liver 10c
Hamburg 10c
Shin Beef 12½c
BEEF ROAST
Blade Bone Out
Blade Roast
A Choice Pot Roast
Rolled Roast
Chuck Roast - 14c
15c
MANY MORE SPECIALS TO NUMEROUS TOO MENTION!
BUEHLER BROTHERS
387 GEORGE ST. PETERBOROUGH CALL 3589

THE BIGGEST VALUE MY GROCER SELLS!

"I GET more for my money in Kellogg's Corn Flakes. Delicious crispness and flavor. Nourishing goodness!"
Kellogg's value is not simply a matter of price. It's their matchless quality. Made from finest premium white corn. Always oven-fresh in the patented WAXTITE inner bag.
At all grocers. Ready to eat with milk or cream. Served by hotels and restaurants everywhere. Made by Kellogg in London, Ontario.
Kellogg's CORN FLAKES
Made Better - Taste Better Packed Better
Now! Get your glass cereal bowl FREE with 3 packages of Kellogg's Corn Flakes!

for BRUISES
There's nothing to equal Minard's. It "takes hold". Antiseptic, soothing, healing.
Gives quick relief!
MINARD'S "KING OF PAIN" LINIMENT

SERVE MORE and SAVE!
Fresh Fruits and Vegetables
SPECIALS FOR SATURDAY
YELLOW FREESTONE Peaches - - Phone for Prices
BRADSHAW—BLUE FREESTONE Plums - - - 6-qt. bskt. 45c
Corn, Golden Bantam - doz. 15c
Bananas, choice quality - 3 lbs. 18c
Duchess Apples - 6-qt. bskt. 25c
Potatoes - - peck 15c
Canteloupes - each 5c, 10c, 15c
SUGGESTIONS FOR PICKLING
White Silver Skin Onions . . Brown Skin Onions . . Red Hot Peppers . . Green Sweet Peppers . . Celery . . . Pickling Spices . . Vinegar in Bulk
GROCERIES
Heinz Baked Boiled Beans .....1-lb. 2 oz. Tin 12c
Snowcap Toilet Tissue .....4 rolls 25c
Libby's Pork and Beans .....1-lb. 7-oz. tin 10c
Marmalade, Orange, Grapefruit and Lemon ....jar 27c
Pumpkin .....2½ tin 10c
Wax Paper .....roll 10c
Habitant Pea Soup .....tin 10c
FRANK STRANO'S
Fruit and Grocery Market
136 HUNTER STREET—NEAR POST OFFICE
PHONE 2216
Free Delivery to all parts of the City

INVENTORY SPECIALS

THREE ONLY RECONDITIONED BEATTY METAL TUB WASHERS AT A 45.00 Reduction
99.50
TERMS—GUARANTEED
BEATTY One Copper Tub Electric Washers. Recent model. Terms. 1.15 Weekly
BEATTY One Only, Demonstrator, Ironing Machine. New machine guarantee.
ELECTRIC WASHERS
5 USED MACHINES
29.50
Terms: 75c weekly

29.50
Beatty Demonstrator Storm Cleaner, complete with Attachments at a Sacrifice Price!
BEATTY
WASHER STORE
532 George - Phone 3129

COUNTY TEAM GRAIN JUDGING IS ANNOUNCED

Gordon Stalker of Smith township and Jim Hunter of North Monaghan have been chosen to represent Peterborough County as a judging team in inter-club grain judging at Guelph during October as a result of the Winter Wheat Club exhibit results at the Exhibition last week.

The first fifteen Exhibition winners and their scores were as follows: Stewart Whittington, Otonabee, 844 out of a possible 900; Ralph Hanbidge, Ennismore, 836½; Charles Whittington, North Monaghan, 827; Gordon Stalker, Smith, 814¼; Bruce Graham, Asphodel, 814; Jim Moore, Smith, 796; Jim Stark, Otonabee, 795; Joseph Torpey, Otonabee, 794; Frank Irwin, Smith, 793; Jim Hunter, North Monaghan and Cecil Neals, North Monaghan, tied with 787½; James Hope, Otonabee, 785; Ken. Savigny, Otonabee, 784½; Bruce Clarke, Smith, 775; and Alex Eason, Otonabee, 774½.

The scores were compiled on the basis of a possible 300 field score, 100 for field notes and financial statement, 100 for attendance, 200 for the grain exhibit, 100 for the judging competition, and 100 for club questions.

Ten winners of the Quaker Oats special cash prizes were, in order: Stewart Dawson, Charles Whittington, Frank Irwin, Cecil Miles, Raymond Driscoll, Kenneth Savigny, Jim Stark, Cecil Neals, Thomas Hawthorne and Clarence Johnston.

MILLBROOK.

RATES ARE RAISED SPECIAL SCHOOLS BY CAVAN COUNCIL

(Examiner Correspondence)

MILLBROOK, Aug. 27. — Cavan Council met in regular session on Wednesday, at 1.30 p.m., members all present, and Reeve Arthur Wood presiding.

Communications: From the Ontario Association of Rural Municipalities asking for a membership fee. No action taken.

From the Canadian Automobile Service Association regarding claim of A. Bidgood.

Shield-Smith: That the Clerk notify the Canadian Service Association stating opinion of the Council that the claim of A. Bidgood should be paid, there being a washout after a rain, in the roadbed, and same being on the boundary between Cavan and Manvers, the township of Cavan should be responsible for only one-half. Carried.

Deputy-Reeve G. Shield introduced by-laws to levy rates and taxes, and also to raise special school rates for the year 1937. The by-laws received the necessary readings and were passed, signed, sealed and numbered, the following rates being struck:

Counties', 13 mills; General School, 4 mills; Township, 5 mills.

Special Schools.—No. 1, 9 mills; No. 2, 4 6-10; No. 3, 3-10; No. 4, 2 8-10; No. 5, 6; No. 7, 3 6-10; No. 8, 4 5-10; No. 9, 3; No. 10, 2 3-10; No. 12, 1; No. 13, 8; No. 14, 2; No. 15, 3; No. 16, 7 3-10; No. 17, 6; No. 18, 5 1-10; No. 19, 4; No. 20, 4 6-10; No. 21, 5-10; No. 22, 2 9-10.

Accounts Passed

Shield-Smith: That the Reeve sign cheques for the following orders. Carried:—

H. Braithwaite, S.S. No. 5, $200; A. Coulter, S.S. No. 13, $200; L. W. Smith, sheep inspection, $6; Prov. Treasurer, account insulin, $7.63; Millbrooke Telephone Co., $2.99; Pilot Insurance Co. tractor policy, $9; Wellington McGee, one sheep killed, $4; E. L. MacNachton, accounts, Bryan $26.25, Shaw, $11.36; $37.61. G. E. Burnham, account relief, $8.55; Aubrey Hunter, sheep killed, $36; J. H. Hall, account pipe, $39.42; S. Pritchard, P.S. Road 4, $8.80; L. H. Gibson, P.S. various, $34; Hubert Lowes, P.S. Emily Bdy., $42.60; Harry Tully, P.S. Road 14, $7.40; L. Hibbard, P.S. Road 10, $8.40; F. Ballantyne, P.S. Road 12, $45.40. Council Pay, $15; Committee Work, Reeve, $2; $17. J. N. McGill, clerk, $37.50.

Shield-Faills: That the Council adjourn to meet again September 14, at 1.30 p.m. Carried.

J. N. McGill, Clerk.

COMFORT FOR WORKERS

LONDON—(CP)— Double-decker buses with kitchen and dining-room below, lounge and smoking room on top, have been introduced by the London Bus Corporation for benefit of employees.

England had 800 more divorce cases than courts could handle in the last session.

NOX KIDNEY FLUSHERS

The right way is the only way. If you suffer from kidney trouble, treat them the right way. Flush them with (NOX) KIDNEY FLUSHERS. They wash the bladder, kidneys and urinary tract; at the same time the whole is made antiseptic. No more getting up at nights; swollen limbs go down; rheumatism and (hat burning sensation and backache is removed. There is only one (NOX) KIDNEY FLUSHERS and each package contains one month's treatment. Price One Dollar at druggists or direct from the Nox Laboratories, Bay St., Toronto. Your kidneys will be regulated like a clock. NOX KIDNEY FLUSHERS act as a mild laxative, removing bile from the liver

Sold only at Bond's Drug Store

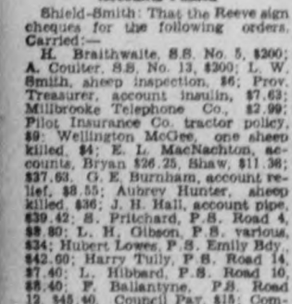

Each pad will kill flies all day and every day for three weeks. 3 pads in each packet.

10 CENTS PER PACKET

at Druggists, Grocers, General Stores.

WHY PAY MORE?

THE WILSON FLY PAD CO., Hamilton, Ont.

Telephone Company Gets Tired

While Ma Weaver fixes a dish of string beans at the switchboard, her husband, Charley, president, general manager and lineman of Fulton's "telephone company", talks over his plans for going laces and seeing things. The town of Fulton, Mich., (population 300), faces loss of telephone communication unless the Michigan Bell Telephone Company takes over the Weavers' Exchange. Charley is 80; his wife, 78. They have operated the "company" for the past 27 years.

JAPS RETREAT AS CHINESE WIN 30-HOUR FIGHT

(Continued from Page 1)

tween the forts and Kiangwan, the municipal centre of Shanghai.

Call Hospital Ships

Owing to the unexpectedly heavy casualties suffered by the Japanese, a number of hospital ships have been ordered dispatched from the homeland. The first unit tied up today off the Bund, prominently displayed the Red Cross emblem.

A shell hit the Ward Road jail where 6,500 prisoners are held because of Japanese refusal to permit their release. Two of the prisoners were killed and seven were seriously wounded. Three of the wounded were British Sikh guards.

A Japanese airplane raiding the Chinese lines at Kiangwan crashed in flames, killing its crew.

The British and United States Chambers of Commerce urged their governments to undertake to ensure that Chinese and Japanese planes would cease flying over foreign areas. The business men appealed to London and Washington to take immediate action. Flying over international Shanghai, they pointed out, was placing foreign lives and property in continuous and grave danger.

One of the most serious problems was the great horde of starving Chinese refugees, crowded into the international settlement and the French concession from the war-torn Chinese areas. Efforts were being made to relieve the congestion and drain on Shanghai's essential services.

HOG PRICES SHED 65 CENTS IN WEEK CATTLE REGAIN 25

(Continued from Page 1)

truck bacons and packers were talking of further reductions for the week-end. Sows closed lower at $6.50 to $7.

Sheep and lamb receipts were heavier. Lambs declined 25 cents in spots after opening steady. The close on good ewe and wether lambs was $9 to $9.25 with off-truck lambs $9. Culls and bucks brought $7 to $8.25. Sheep were generally $1.50 to $4 cwt. While picked light ewes reached $4.50.

Livestock branch weekly summary:

Cattle—This week 7,503; last week 9,130; 1937 to date, 221,844; 1936 to date 188,717; this week 1936, 6,785.

Calves—This week 3,086; last week, 2,780; 1937 to date 99,022; 1936 to date, 84,330; this week, 2,344.

Hogs—This week 3734; last week, 3,479; 1937 to date, 159,098; 1936 to date, 144,274; this week, 4,814.

Sheep and lams—This week, 4,375; last week 2,210; 1937 to date, 88,334; 1936 to date 89,100; this week, $4,005.

School Report

KEENE SENIOR ROOM.

Class V.—Ruth Brown: Lit., Comp., Alg., Fr., Art.

Wallace Houle—Lit., Comp., Art, Grammar.

Loretta McCarthy: Lit., Comp., Alg., Fr. Grammar, Agriculture I.

Jack Patterson: Lit., Comp., Alg., Grammar, Physiography.

Muriel Thompson—Lit., Comp., Alg., Fr., Art, Grammar.

Jr. IV. to Sr. IV.: Honors: Rita Foley, Anna Houle, Raymond Stewart. Pass: Anne Brown, Duncan Keitel, Helen Kempt, Joseph McCarthy, Roy Plunkett, Marguerite Roach. On trial: Norman Robinson.

Sr. III. to Jr. IV.: Honors: Lois Wright. Pass: Maria Doris, Inez Edwards, Lila McElroy, Robert Wood.

Sr. III.: Reginald Robertson.

Perfect attendance for the year: Roy Plunkett.

Teacher, Willena M. Nelson.

The Examiner BULLETIN BOARD

Britain gives blunt warning to Franco. Ship raids must stop, he is told.

To-day is opening day of the Canadian National Exhibition and record crowds are anticipated.

England's largest apple grower, Spencer Mount of Canterbury, is in Canada making a survey of Canadian methods of grading, packing and marketing.

Great Britain is shocked by the shooting of her envoy to China and is to seek satisfaction.

Harlow Estate

Jean Harlow's estate, which at the time of her death was reported to be in the hundreds of thousands of dollars, was valued at approximately $41,000 in a probate court document.

Far off its course a pelican flew into Raymore, Saskatchewan, and was captured after a chase.

A soldiers' cemetery containing about thirty skeletons, has been discovered at Maiden Castle, Dorchester, by excavators.

William Newman, member of the Legislature for eleven years, has against been chosen to contest the riding of Victoria.

19 Paralysis Deaths

Infantile paralysis has claimed nineteen lives in Ontario.

Rev. John Garbutt, for many years a prominent minister in the Methodist and United Church, is dead at London, Ont.

Ben Lomond, Scotland's 3,192-foot mountain has been conquered by motor car.

Patrick Cardinal Hayes has left St. Vincent's Hospital in New York after spending sixteen days recuperating from an attack of indigestion.

Automatic Beer Seller

An automatic machine for selling bottles and cans of beer has been installed in a London bar.

Charges against the City of Calgary of failing to provide "adequate relief" for a jobless single man, were dismissed in magistrate's court.

The Communist Party of Canada will enter a candidate in the Windsor-Walkerville Riding and may also contest three other Essex County ridings.

Gerard Beausejour was sentenced at Montreal to two years in jail because he stole a ring from a man who fed and clothed him.

Have New Home

The Royal Canadian Corps of Signals, formerly stationed at Camp Borden, have moved into new quarters at Barrfield.

Judge Crandall F. Phillips of Watertown, N.Y., fined himself $1 for parking his car overtime in the public square.

Two demonstrators are halted by police at Washington as Japanese Embassy is picketed.

Nearly 5,000 cattle have been shipped from Saskatchewan drought areas in the first two weeks of the Federal government drought area marketing service.

SCUGOG GATHERING JANETVILLE W. I.

(Examiner Correspondence)

JANETVILLE, Aug. 27.—The annual picnic under the auspices of the Women's Institute was held on Thursday afternoon at Lake Scugog when the members with their families, numbering in all around sixty, enjoyed a very happy outing.

A short business session was held to make some arrangements in regard to the Institute Exhibit at Lindsay Fair, while the younger members enjoyed swimming and games.

Later a delicious picnic supper was enjoyed, after which all hastily departed for home on account of an oncoming thunderstorm.

WORTH $500,000,000.

PITTSBURGH, Aug. 27 (AP)—Andrew W. Mellon's actual wealth probably will remain a mystery but close friends said today they believed holdings of the banker and his two children would amount to approximately $500,000,000. Mellon died yesterday at Southampton.

The only official estimate made public — $200,000,000 for Mellon alone as of December, 1931—was given two years ago by his financial secretary during hearing of the banker's income tax appeal.

OBITUARY

MRS. NATHAN ANDERSON
(Examiner Correspondence.)

TWEED, Aug. 27.—Mrs. Nathan Anderson, a resident of Lodgeroom, died at her home on Tuesday, August 24, following a lengthy illness. In her 77th year, she was born in the Township of Sheffield, a daughter of the late Mr. and Mrs. Alexander Clark. The late Mrs. Anderson resided in Tweed for many years, later moving to Trenton. About three years ago she returned to make her home in the Township of Hungerford, and one year ago, she was taken seriously ill.

The late Mrs. Anderson is survived by her husband and a family. She was an adherent of the United Church.

The funeral was held from her late home on Thursday afternoon, to White Lake cemetery, with Rev. M. Price, Actinolite, in charge of the services.

MRS. W. A. RICHARDSON
(Examiner Correspondence)

NORWOOD, Aug. 27.—One of Norwood's life-long residents, Amy Beatrice Elliott, wife of W. A. Richardson, passed away at her home in her sixty-second year following an illness of some weeks. Mrs. Richardson was the daughter of the late George Elliott and Mary Ann Finlay who were among the pioneer residents of Asphodel township.

The late Mrs. Richardson was an active member of the United church and took a prominent part in the work of the Ladies' Missionary Society and the Ladies' Association of her church.

The funeral was held on Tuesday from the family residence, Peterboro street, the services being conducted by Rev. J. V. McIntosh, pastor of the Baptist Church in the absence of Rev. A. S. Cleland, assisted by Rev. H. Bell of Blackstock, cousin of the deceased.

Besides her sorrowing husband there is left to mourn her loss, a sister and two brothers, Mrs. Alex Clark, John F. Elliott and William F. Elliott of Norwood.

The pall-bearers were Messrs G. A. Brethen, John Brooks, J. A. Finlay, B. W. Squire, M. W. Bailey, John Marks. The flower bearers were M. R. Callander, G. H. Keefer, Frank Elliott, Darrel Rose, Eric Elliott, Russel Gardner and Gordon Richardson. Friends from Toronto, Buffalo, Peterborough, London, New York, Hastings and Trent River were in attendance at the funeral.

Interment was made in the Norwood cemetery.

CONVENTION VETOED.

TORONTO.—Garrett Tyrell, secretary of the Central Conservative Association, to-day said the convention in St. Andrews riding last night would not be recognized as official. Fred Singer, K.C., was unanimously chosen as candidate by the delegates but has not received official approval.

Who Is Sylvia?

You all know that famous song that asks the question "Who is Sylvia." The folks of West Virginia answered that question recently, when they selected Miss Jane Greer, of Morgantown, to reign as "Queen Sylvia VIII" at the Mountain State Forest Festival in October. A course comprising 32, princesses, also chosen for their beauty, will surround the queen when she is crowned and invested with the robes of her high station, on the opening day of the festival.

DR. N. F. SUTTON IS LAID TO REST NORWOOD GRAVE

(Examiner Correspondence)

NORWOOD, Aug. 27.—A gloom was cast over the village and surrounding district following the sudden passing of one of its worthy residents, the late Dr. N. F. Sutton who has filled the role of a highly esteemed physician of the rural district for the past twenty-eight years.

Dr. Sutton was the son of the late Dr. H. H. Sutton and Loretta Forneri who settled in Madoc during the opening of the gold mines in that district. Dr. Sutton received his early education in Madoc, later taking his medical course at the Toronto University from which he graduated in 1903. Following his graduation he practiced in Maynooth for six years, coming to Norwood in March, 1909, taking over the practice of Dr. Wilson.

Dr. Sutton was a man of sterling qualities, skilled medical practitioner with a kindly and genial disposition and a supporter of every worthy enterprise in the community —thus winning the respect and friendship of all his associates.

In his college days he was a keen athlete and had always been a lover of clean sport and up to the time of his death he was an active member of the Norwood Bowling Club.

The funeral was held on Monday from his late residence, Peterborough street, the service being conducted by Rev. Mr. Lemon of the Anglican Church, who stressed that the characteristics and life of the deceased conveyed a more fitting testimony than he could say.

He is survived by his widow, formerly Frances E. Weir and two nieces, Miss Barbara Foote, B.A., of Norwood and Mrs. Snelling (nee Alice Foote) of Toronto who have made their home here for many years.

The many beautiful floral tributes were silent expressions of sympathy and showed the high esteem in which the deceased was held.

The pall-bearers were: Messrs. D. B. Cutcliffe, Alex Kempt, K. F. Kempt, P. M. Grover, Harry Godin and T. P. Rork. The members of the Norwood Lawn Bowling Club attended in a body and acted as flower bearers.

Interment was made in the Norwood cemetery. Many friends from Toronto, Belleville, Peterborough, Madoc and Port Hope attended the funeral.

RETURNING OFFICERS.

Among the returning officers appointed for the forthcoming Provincial election are: Addington, Samuel Jamieson, insurance agent, Battersea; Durham, Frederick Philp, farmer, Nestleton; Hastings East, Floyd Ashley, farmer, Foxboro; Hastings West, James Bishop Granger, gentleman, Trenton; Peterboro, Vincent Eastwood, gentleman, Peterboro.

These Exciting Values for Saturday of Hall's

VANTA VESTS
Reg. 59c to 79c
About 40 in the lot. Buttoned or tied style . . . cotton, wool and silk and wool. Sizes 1 to 3. DOLLAR DAYS. Each 29c

ROMAN SATINS
Worth Up To 1.00
Off shades in a remarkably sturdy fabrics that will linings and for drapes. 36" wide. Orange, mauve and fawn. 3 Yds. 1.00

Half Price KERCHIEFS
Odd and clearing lines. Fine Swiss and sport cottons . . . embroidered, striped borders and novelties. HALF PRICE ... 2 for 5c

Final Clearance WHITE GLOVES
Limited quantity of mesh, rayon and light weight fabrics. Sizes 6 and 6½ only. Various styles, plain tailored, or fancy .... 3 Pair 50c

Back Lacing CORSETS
A special that always bears repeating. Plain pink coutil, well boned, four hose supporters. Sizes 24 to 36. EXTRA SPECIAL 1.00

25 ONLY, DESIRABLE
Soiled Wool Blankets
⅓ Off Regular Prices
Counter and display Soiled Blankets in various weights, qualities and colors. All they need is a tubbing. Early shoppers get the pick. No C.O.D. PHONE ORDERS and
Limit of 1 Pair to Each Customer

Discontinued Lines in Reg. to 8.50
Foundation Garments
If Your Size is here you get a real bargain for only 2.50
Gossard Corset, 32 and 33. Practical Front D. & A. 32. NuBack Girdle, 24, 26, 31, 32. Gossard Girdle, 28. Odd Corselettes, 32 to 36 in the lot. Inner Belt Girdles, 26 to 34. Net MisSimplicity, 32 and 33.

Wool Fabrics
Worth up to 1.98 the yard! Various colors, weaves and weights, including suitings, skirtings, dress materials and coating. Don't fail to inspect this super-Dollar Day special at, yard .....

FINAL Price CUTS

To Clear All Our SUMMER DRESSES
Prices Reduced Down – Down – Down Until Every Summer Dress Is Sold . . . Here's the Story—

Reg. to 3.98	Reg. to 5.95	Reg. to 8.95
Saturday Morning 1.00	Saturday Morning 2.50	Saturday Morning 4.00
Saturday Afternoon 75c	Saturday Afternoon 2.00	Saturday Afternoon 3.50
Any Left After 8 p.m. 50c	Any Left After 8 p.m. 1.50	Any Left After 8 p.m. 3.00

There can be no reserve when prices have been so drastically reduced. Many desirable Dresses in the lot, both in light summery shades and a few darker ones. Sizes in the lot 14 to 44, but by no means a complete range. Come early, take your pick and pocket the savings.

NO C.O.D. PHONE ORDERS — NO EXCHANGES OR REFUNDS

QUILT BLOCKS
REG. 25c packages. The quantity is limited, thus the drastic reduction. Various colored prints in very pleasing patterns. SPECIAL, package 15c

REG. 22c SATEENS
About 150 yards in this clearing group. Various color combinations in floral and leafy patterns. 27 inches wide. MAIN FLOOR SPECIAL, Yard 15c

Dollar Days Feature!
54" Table Oilcloth Squares
Seconds of 89c Quality! EXTRA SPECIAL . 69c
Colorful bordered patterns in these squares that make ideal table covers in the kitchen or at the cottage. The small defects will in no way affect the wear. Be early, get the pick of patterns and colors!

Reg. to 1.98 Draperies 1.00
Beautiful materials in a varied selection of nubby, corded and smooth finish weaves. The colors are rich and deep, and the type of material that looks so well on living room, dining room windows. Also a few lighter pastels suitable for spreads and boudoir drapes. All 46 to 50 inches wide. SPECIAL, yard .....

Reg. to 69c Curtaining 1.00
A great opportunity to save on quality curtain materials, just when you're thinking of dressing up your windows for Fall. Various weaves, patterns, meshes and designs in white, cream and ecru. Choose from lacy effects, rayon mixtures, tuscans and nottinghams. They're all here and very specially priced at ..... 3 YARDS

A Superior Chintz 1.00
With gay, gaudy floral patterns . . . or more conservative small designs in harmonious blendings of colors that make effective slip covers, drapes, cushions and quilts. The qualities are well worth to 98c but the quantities are limited and we're ready to sacrifice profits to clear the stock. SPECIAL ..... 2 YARDS

Men's Polo Shirts 1.00
Plenty of time yet to wear these comfortable outing shirts. Terry, mesh and fancy knits in round neck . . . laced front and sport collar styles. White, blue and yellow in the group of sizes 36 to 44. They sold as high as 98c. Tomorrow ..... 2 FOR

RICHARD HALL Limited

STAMPED GOODS LESS ONE-THIRD
Travellers sample of English stamped goods including odd pieces, centres, sets, runners, tablecloths, serviettes, etc. All superior quality linen, some with hemstitching. Thrifty needlewomen will be interested in this display at ONE-THIRD OFF.

ODD LINES LINENS LESS ONE-THIRD
Odds and ends of useful pieces, including cloths, sets, towels, serviettes, India lace pieces and many more items of interest to the housewife. Come in tomorrow and pick them over, the savings are worthwhile.

QUALITY RUGS LESS ONE-THIRD
Rugs for practically every room in the house are being offered at this notable reduction. The sizes vary . . . so do the patterns, colorings and prices. You're bound to find something you like and just look at what you're going to save. ONE THIRD OFF THE REGULAR PRICE.

The Peterborough Examiner

PETERBOROUGH, ONTARIO, CANADA, FRIDAY, AUGUST 27, 1937

9

$10,100 Goes Unclaimed

LAPORTE, Ind.—Simple funeral services were held here today for an unidentified man who had $10,100 in his pockets when killed by an automobile. Hundreds of persons had viewed the body, but no clue as to the identity could be found.

Did Not Believe In Baths

JEFFERSON CITY—Forty negro prisoners in an Algoa reformatory dormitory mutinied when orders were given to take baths. After breaking up chairs, 28 yielded. The others were brought out from behind a barricade by tear gas.

Contracts Have Been Awarded For Improved Northern Roads

Forty-four Ton Shovel is to be Started on the Oregon Trail

The Johnston Construction Company unloaded a new 44-ton shovel at Lakefield this morning for shipment to the Oregon Trail where the company has a contract for the construction of virtually a new road from Burleigh Falls through Harvey township to Bobcaygeon.

The contract was let by tender, and work is in progress, the distance of the road to be improved extending through the township thirty-three miles by way of Buckhorn and Nogie's Creek. It was reported that the new shovel is one of the latest type, powered by a Diesel engine. Delivered at Lakfield on a freight car it presented a problem in transportation to the north shore of Stoney Lake. The big machine was considered too heavy for the bridges in its path, so it was decided to take it up by water.

A scow that had been partly submerged at Young's Point was available, but it had to be dewatered. A Johnson pumper was sent up from the Monoghan Road factory, and the scow was ready for the big operation of moving the shovel from the flat car to the scow this morning.

The Johnston Construction Company was also awarded the contract for supplying 18,000 tons of crushed rock to be used on the Apsley road, and a third contract has devolved to them. The Billie Construction Company of Smiths Falls successfully tendered for a new road job from Apsley to the Hastings-Peterborough boundary, but it is reported that they had considerable other work on their hands, and for that reason arranged for the transfer of the contract to the Johnston company, the construction firm that built the highway from Lakefield to Burleigh Falls.

The extensive improvement of the Oregon Trail is mainly for the purpose of opening up that section for tourists, and also for the advantage it will afford to the central area of Peterborough county.

FRANCO SPEEDS MOTORIZED UNITS ZARAGOZA FRONT

HENDAYE, Franco - Spanish Frontier, Aug. 27—(AP). — General Franco, worried by the Spanish Government's drive near Zaragoza, was reported by insurgent sources to-day to be speeding a motorized column from conquered Santander, 200 miles to the Aragon front.

These reports said the column hurriedly packed up and rolled out of the Biscayan seaport which it helped occupy yesterday, leaving other brigades of Franco's 100,000-strong northern army to prosecute cleanup operations east and west of Santander.

The motorized force will be thrown against the Madrid-Valencia army in the northeast, where Zaragoza was being attacked from two directions.

The insurgent communique admitted there was fighting on the Aragon front both north and south of the Ebro River. The Ebro flows past Zaragoza, one of Franco's important bases and one-time capital of the old Aragon kingdom.

An insurgent communique said yesterday's attacks in the Zaragoza sector had been repulsed but Government reports told a different story.

A Valencia communique said crack troops had swept to within four miles of the heavily-fortified city flanking it from the north and south to squeeze out the insurgents.

Zaragoza was under artillery fire when Villamyor de Gallego, less than five miles to its northeast, was seized in the Government drive at dawn yesterday. Five insurgent planes were said to have been shot down near Zaragoza, while the Madrid-Valencia forces lost one.

25 DONORS GIVE BLOOD FOR SERUM

Dr. G. Murray Fraser, medical officer of health, has had no further outbreaks of infantile paralysis reported in the past 24 hours.

As compared with last summer when there were seven outbreaks of the disease and one death from that cause, there have been only two cases so far this year.

One of the patients, a 15-months-old boy is in the convalescent stage, while the other, a 4½-year-old boy, is stated to be making good progress in the right direction.

Two doctors from the Ontario Department of Health were in the city to-day to obtain blood donations from recovered cases in the city and district. There were upwards of twenty-four donors who earned $20 apiece for 200 cubic centi-metres of blood from which paralysis serum will be made in the province-wide battle against the disease.

Railroaders Agree To Try Conciliation

CHICAGO, Aug. 27. —(AP).— Threatened strike of 350,000 workers who operate United States' trains faded to-day as Federal mediators tackled the job of settling the wage dispute.

The strike threat was precipitated when representatives of 86 major railroads rejected the demands of the "Big Five" Railroad Brotherhoods for a 20 per cent. wage increase.

An offer by the National Mediation Board to seek a compromise was accepted by both sides yesterday, thus forestalling a strike in the immediate future.

A nation-wide walkout of conductors, engineers, switchmen, trainmen and firemen was still a possibility although the agreement to accept Federal mediation precluded such action for 30 days or more.

To encourage the troops in North China a boy and man in Tokyo, Japan have donated to the War Office flags on which the round centre emblems were dyed with their own blood, the boy having pierced his wrist and the man his finger.

The Rambling REPORTERS

NO SCARCITY OF RABBITS

One department of Ross Dobbin's Filtration Plant zoo is threatening to outgrow all others—the rabbit department.

The department was started during the Spring this year when a lady in the south end of the city donated the original pair of rabbits. There are now the original pair plus thirteen. Zoo tenders claim every time they turn around there are a couple more.—C.P.K.

FEWER SUBJECTS IN NEW COURSE IN PUBLIC SCHOOL

Great possibilities were seen in the revolutionary new course of study which will be introduced for experimental purposes into the lower grades of public schools this year, by Adrian Macdonald of the Peterborough Normal School staff in an address to the Kiwanis luncheon today. Many criticisms of years standing of public school teaching methods are being answered in the new system, he said.

To be established in the schools on an optional basis as rapidly as possible during the year, the new plan concerns children up to Grade 6 or Junior Third class, Mr. Macdonald explained. Such children range in age from 6 to 11 or 12 years, he said.

The new course provides for a teaching of the fundamental skills, writing, reading and elementary arithmetic but from that point on varies widely from the old traditional courses of elementary education, he continued.

"The new course recognizes many modern and progressive ideas which members of the teaching profession have been urging for a number of years," he said. "One of the fundamental principles on which the course has been designed is that too much emphasis has been placed on memory work and on definite things to be learned. An attempt is being made to provide for more purposeful activity in the classroom and less memorization."

Old Idea Has Gone

The adult visiting the present-day public school room would be surprised to see how often children are out of their seats and doing things, Mr. Macdonald stated. The old idea of making children sit stiffly at attention with their hands behind their backs was all but gone.

Those who designed the new course went about the task with the idea that there were too many subjects in the old course, the speaker continued. Only subjects in the new course will be health, English, social studies, natural science, arithmetic, music and art. An attempt will be made to integrate many subjects, to teach children geography and history as subjects closely related to each other under the social studies head, he said.

He said health has been given recognition as a subject of supreme importance and that English is being given a place closely following health in the curriculum.

One of the most revolutionary principles of the new course was described by Mr. Macdonald as the principle that the courses are for bright children but ordinary children. Progress is to be based on the idea of success, not failure. The ordinary child will not be penalized for a lack of brilliance but the bright child will be rewarded either with promotion during the middle of the school term or be given extra work, he said. He explained that the intention is there shall be no uniform examinations for passing from grade to grade.

"In introducing this new course, educational authorities are trying to fit the system to the child, not the child to the system."

SPANISH PRINCE NEW BRIDE, SPLIT

HAVANA, Aug. 27 (AP). — The Count of Covadonga, eldest son of former King Alfonso of Spain, has separated from his pretty, dark-eyed bride of 53 days and Havana buzzed today with rumors of an impending divorce.

The scion of the Bourbons, apparently depressed in spirit, met inquiries with the suggestion: "Let them do the talking."

He meant his commoner-wife, the former Marta Rocafort, and her parents. But all the Count's father-in-law, Dr. Blas Rocafort, a dentist, would say was "Everything will be arranged amicably."

The Count moved Wednesday night to a hotel—alone.

"My moving was logical and natural," he explained. "Any information about what has happened or is happening must come from the house on Linea Street."

His bride lives on Linea Street in fashionable suburban Vedado.

It was reported that the Countess had visited the lawyer Covadonga's first wife, Edelmira Sampedro, employed when the Count sued last summer for an annulment. The Count's first marriage was in Switzerland in 1933.

Think Fliers Down Short Of Alaska

FAIRBANKS, Alaska, Aug. 27. — AP).—Pacific Alaska Airways pilots said to-day they were convinced Sigismund Levanefsky and his five Soviet companions never reached Alaska on their attempted trans-Polar flight from Moscow. The fliers have been missing two weeks.

Three P.A.A. planes have covered 100,000 miles of Northern Alaska territory without finding a trace of the missing plane.

Sir Hubert Wilkins, noted explorer carrying on the search in a Russian-owned 17-ton flying boat, expressed belief the Levanefsky plane was down somewhere 500 miles on the North American side of the North Pole.

Fire Chiefs From All Parts Of Canada Meet In Oshawa

Improvement in fire fighting methods, plans to provide pensions for firemen, whether fire trucks en route to a fire should "crash" stop signs and traffic lights were among the highlights discussed at the 29th annual convention of the Canadian Association of Fire Chiefs which concludes in Oshawa Friday. Prominent in the proceedings were (1), Chief R. J. C. Matrilla of St. Thomas and Chief W. J. Lynch, Belleville shown as they discussed a display of fire hose; (2), Chief James Armstrong, Kingston, secretary of the Association since 1915, and Chief J. W. Churchill, of Halifax, past president, Chief J. J. O'Kelly (3), veteran commander of Ottawa fire fights, has under his supervision the federal parliament buildings. Chief W. R. Elliott of Oshawa (4), was host to the visitors, and Chief J. Hartley, Brockville (5), is the new president of the association.

MAIN STREET TOPICS

Jabs and Jottings as Picked Up By an Examiner Reporter.

FEATURE SCHOOL SUPPLIES.

With the reopening of schools near at hand, local stationers' shops are featuring displays of school supplies.

TO NAME COMMITTEES.

Kiwanis members will meet tonight to further arrangements for the big Kiwanis Carnival next month. Committees will be appointed under the direction of the Carnival chairman, Archie Oates.

BANK CLEARINGS.

Total bank clearings passing through the Peterborough Clearing House for the past week ending on Thursday amounted to $566,862, a slight increase over a year ago when they amounted to $537,062.

LIONS GIVE DONATION.

The Lions Club has forwarded a donation of ten dollars to the local branch of the St. John's Ambulance Brigade in recognition of the services of first aid men at the Civic Holiday motorcycle meet.

OF LOCAL INTEREST.

September issue of "Rod and Gun in Canada" contains an article by M. H. McKay entitled "Nomads of the Kawarthas". The journal is published in Montreal and is recognized as Canada's national outdoor life magazine.

CLOTHES LINE STRIPPED.

Clothes line thieves are again reported to be active in certain sections of the city. At least two west-end housewives have been recently victimized, finding their clothes lines stripped of the weekly wash after having been left out overnight.

CONSERVATIVES TO MEET.

A meeting of the Conservative executive and workers of the provincial riding comprising the city and county will be held at the Empress Hotel Monday night following a dinner. General plans for the campaign will be discussed.

HYDRO LINE REBUILT

Reconstruction of the Hydro line system along Simcoe street was carried out by Utilities men this week. New Poles were erected and the old system completely replaced. The work was done in accordance with the general maintenance and reconstruction program under way this year.

BACK FROM CONVENTION.

Fire Chief George Gimblett who has returned from attending the three-day session of the Dominion Fire Chiefs' Association convention at Oshawa, reports several important matters relating to fire prevention were under discussion, chief of which was the question of the need of tightening up regulations respecting the handling and sale of gasoline. A firefighters' pension scheme was another topic for discussion on the agenda.

A COLLISION.

While The Examiner stated in its heading on Thursday night that a car collided with an ambulance it was not the intention of the paper to infer that it was the car that did the colliding no more than it was to infer that it was the ambulance. Two vehicles were in collision and if any blame is to be attached The Examiner will wait until court reveals who was at fault before saying so in its news columns.

WINNER AT OTTAWA.

Sam S. Staples of Cavan, won seven firsts, four seconds and three third prizes with his Clydesdale horses at the Ottawa Exhibition this week. He also was awarded the reserve grand championship with his two-year-old filly "Mary Lou," and also first prize for the best string of five pure-bred draft horses any breed. Beatty and Nattress of Peterboro, are showing carriage horses, and the Cleland hunters and jumpers of Troy, Ontario, are features.

LEADERSHIP CONFERENCE.

A layman's leadership conference will be held in the Ontario Ladies' College at Whitby on Saturday and Sunday of this week, August 28-29 in connection with the United Church of Canada. The meetings will commence at 2 o'clock on Saturday and will continue until 4.30 p.m. Sunday. Notable leaders of the church from the Toronto and Bay of Quinte conference will be present, including A. E. McBride, H. J. Saunders of Toronto; also the Moderator, the Right Rev. Peter Bryce, D.D., and the President of the Toronto Conference, Rev. R. S. Laidlaw, D.D. Leading missionaries will include Rev. C. P. Holmes, B.A., B.D., of Japan; Rev. William Scott of Korea; Rev. T. Dickson of China. The electrical exhibit work of the church will be on display. Laymen from the various United Churches in the city will attend and include R. J. Kidd, R. F. Downey from Trinity; George A. Gillespie, F. P. Westbye, D. T. Crawford and Rev. D. W. Young of St. Andrew's, and J. F. Morrison from Knox. Anyone wishing information regarding transportation is requested to get in touch with G. A. Gillespie at Silverwood's Dairy.

INSPECTOR REID IN POLICE SERVICE FOR 31 YEARS

Today Inspector James F. Reid completes thirty-one years of police service.

Starting his police career at the conclusion of his service in the ranks of the Royal Scots Greys, Mr. Reid joined up with the Fifeshire Constabulary in Scotland, and was stationed for some time at the county headquarters in the old town of Cupar.

His first transfer was to Kelty. Later he was moved to Methil, then to Kinglassie, and again to Rosythe Dock about the time construction began on the great naval base, which later became the home of the British Battle Fleet for many months during the Great War.

A period of service at Burkhaven followed, then Mr. Reid felt the call of the West and emigrated to Canada, at that time an irresistable magnet for thousands of Britons.

After a brief stay in Hamilton he joined the police force in Brantford, and came to Peterborough as a first-class constable on June 15, 1912. Steady promotion came his way until he reached his present rank of inspector.

In Peterborough he has served under two chiefs: Chief Dan Thompson and under Chief Newhall, present holder of the office.

Befogged Pilot Lands In Marsh

KINGSTON, Ont., Aug. 27 (CP).—Pilot Merkley of Iroquois, Ont. had a narrow escape today when he was lost in a heavy fog in a little cub plane and made a forced landing in the marsh on the Cataraqui River here, opposite the Canadian National Railways station.

The plane was buried deep in weeds, mud and water, and the pilot was forced to wade through the mist and marsh about a quarter of a mile to solid ground.

Work of dismantling was started by the pilot and mechanics from the Kingston Flying Club. The plane was so far from solid ground and so deep in the marsh it could not be towed or carried in one piece.

Rising food prices and low wages paid to labor have prawnted a problem for the Government of Costa Rica.

Yesterday's Deaths

(By The Canadian Press)

Southampton, N.Y.—Andrew W. Mellon, 82, Secretary of the United States Treasury under three presidents, one of the wealthiest men in the world.

Moscow—War Minister Demid of the people's republic of outer Mongolia.

Ipswich, Mass. — M. Leone Bracker, 52, internationally known artist, famed for his war posters.

Indianapolis—William F. Sturm, 53, writer of United States automobile racing and former driver.

Toronto—Joseph W. Dillabough, 72, prominent Canadian and United States newspaperman.

Toronto—Samuel L. Squire, 64, former Ontario Deputy Minister of Highways.

Winnipeg—James Ryan, Sr., 85, former operator of the "two Bar" ranch, one of the largest in Canada.

HUSBAND CHARGED AS WIFE'S SLAYER

HAILEYBURY, Ont., Aug. 27. — (CP).—Frank Dolan, husband of the woman whose decomposed body was found buried in the cellar of the Dolans' Elk Lakes home Aug. 18, was charged with muder to-day when he appeared in court on the vagrancy charge on which he had been held since discovery of the body. He was remanded for one week for preliminary hearing on the new charge.

The charge was laid by Crown Attorney J. B. Robinson as the adjourned hearing on the vagrancy charge opened before Magistrate M. O. Gould. Dolan appeared in court last week for hearing on the minor charge but the case was adjourned until to-day pending police investigation of the circumstances surrounding the woman's death.

Mrs. Dolan last was seen alive in March and for a time it was thought she had left the district. The couple was estranged. The body was found under five feet of earth in the Dolan home in Elk Lake, 35 miles northwest of here. It was scantily clad and decomposed. Dolan was taken into custody.

Dr. A. R. Frankish, medico-legal expert of the Provincial Government, performed an autopsy and found the woman had come to her death through blows upon the head and body. Among the injuries was a double facture of the skull. A coroner's jury decided the woman had been killed by a person or persons unknown.

HEN LAYS A SIX-OUNCE EGG.

GALT. — Davis Main's Rhode Island red hen did her duty nobly the other day. The result, an egg 7¼ by 8¼ inches and weighing nearly six ounces is on display here.

CENTRAL ONTARIO FIRE RANGERS HAD QUIET SEASON

The Kawartha lakes forestry region is for the present safe from the threat of serious configrations which is worrying forestry officials in Northern Ontario, attendants at the Apsley fire rangers' station reported today. Ample rains during recent weeks have aided rangers in keeping all outbreaks under close control.

As compared with recent years which afforded very dry summers, this summer has been good, it was reported. Although there have been many outbreaks which would have grown to serious proportions if not controlled promptly, no major blazes have occurred in the area.

Nothing is burning at the present time, the station reported. The last "smoke" on record at noon today was one reported from a tower in Hastings County last night and checked satisfactorily shortly afterwards.

$1,854,577 Asked Of Laidlaw Estate

TORONTO, Aug. 27 (CP).—A writ issued at Osgoode Hall here today claimed $1,854,577 from the estate of the late Robert Laidlaw, Toronto lumber merchant. The amount was sought as succession duties, penalties and interest due the Ontario government under the Succession Duty Act.

The writ was issued on behalf of Hon. Paul Leduc, acting attorney-general. It named as defendants Robert A. Laidlaw and Walter C. Laidlaw, executors of the wills of the late Robert Laidlaw and his wife, Jessie Laidlaw, and Ann Laidlaw, Margaret Laidlaw and Fannie Brown Macbeth.

THE STARS SAY . . .

By GENEVIEVE KEMBLE

For Saturday, August 28

ACCORDING TO the lunar transits, a very lively and probably exciting day may be expected. This may have as its inciting cause the receipt of an important letter or other medium of what may be deemed "good news." Writings of all kinds are under favorable stimuli, but employment seems to have adverse or dubious angles. In doubt or difficulties, the friendship of elders may be counted on, although all social, domestic and affectional impulses are pleasantly aspected.

Those whose birthday it is may find themselves in a lively and exciting year, possibly because of some very good news, or by an event in which writings, publishing or documents loom large. There may be an anxiety or a problem in employment, in which case confer with elders or other friends, since domestic, social and affectional associations prove profitable and pleasant. It is a fortunate time for renewing contracts.

A child born on this day may be very clever and versatile, successful in business or in vocations connected with writing, publishing, advertising or other intellectual enterprise.

CONVICTION MADE ASSAULT COUNTS

Charges and counter charges feature a series of cases before the magistrate here, in which the principals are Albert E. Taylor, a Toronto contractor and D. V. Ketcheson for whom Taylor had been constructing a house in North Monaghan Township just beyond the westerly limits of the city.

On Thursday, Taylor was convicted of two charges of assault. For assaulting Harry Tudhope, he was given suspended sentence, and for assaulting Ketcheson he was fined $1 and costs.

Taylor is also charged by Ketcheson with theft of blue print plans of a verandah. Hearing of the charge has been partly completed, and stands adjourned to September 1.

Ketcheson has been charged by Taylor on two counts of wilful damage to property, and hearing of these charges has been put over to September 7.

FIND FOUR DEAD WRECKED PLANE

ALBANY, N.Y., Aug. 27 (AP).—Bodies of state assemblyman Pritchard H. Strong, wealthy Rochester aviation enthusiast, and three companions were found today in the twisted wreckage of Strong's airplane a mile south of the Albany airport.

The bodies were so badly mangled positive individual identification was impossible, but Joseph Fitzgerald, Albany airport manager, said there was no doubt the victims were Strong and his party, who disappeared in flight from Saratoga Springs to Albany early today.

In the party were believed to be Mrs. Strong and Charles H. Judson, Rochester investment counsel. The pilot was Clarence Robinson of Rochester.

FIRE EQUIPMENT SHOULD OBEY TRAFFIC LIGHTS

OSHAWA, Aug. 27.—Fire trucks, ambulances and police cars have no more right than any other vehicle to barge through red lights and stop streets, according to a consensus of opinion gleaned at the Dominion Fire Chiefs' convention when delegates attempted to have the right-of-way clause regarding fire apparatus clarified.

The law provides, however, that fire apparatus going to a fire may travel at any speed considered safe. All other vehicles must pull into the nearest curb and stop and may not follow within five hundred feet of the fire trucks.

"I don't think any vehicle, be it a fire truck, police car or ambulance should be allowed to barge through a red traffic light or a stop street," said Chief J. C. DeFields of Windsor, president of the association. "I am of the opinion that a piece of fire apparatus going to a fire should at all times be kept in complete control when reaching a stop street or red light so that it can be brought to a stop if any other vehicle should happen to be in the way.

Can Be Held.

"If you go through a red light going to a fire and get across, all right, but if you collide with another vehicle when going through a red light, then the municipality can be held responsible for the payment of all damages," Chief DeFields said.

Chief J. Hartley, Brockville, did not agree with him.

Chief J. Mitrilla, St. Thomas, agreed with Chief DeFields, observing that he had given his drivers definite instructions to the effect that they are to keep their apparatus under control at all times in order to bring a truck to a quick stop in case of emergency.

Arthur O. Cline of the Attorney-General's Department pointed out the Highway Traffic Act gives fire vehicles right to exceed speed limit but does not mention stop streets or red lights.

Urges Care.

"If a police officer is standing at an intersection stopping all traffic, then the fire truck could sail through and the driver would not be negligent," Chine said.

"Greatest of care must be exercised by truck drivers," said Deputy Fire Marshal J. Skinner, who concurred with Chief DeFields. Fire apparatus should be driven carefully through crowded intersections.

Fire Chief F. E. Andrews, New Liskeard, presented a problem, claimed to be the same in many towns and villages. In New Liskeard there are 34 volunteer firemen who go to fires in their own cars. There is a heavily travelled provincial highway passing through the town. Last Sunday going to a fire, he was held up over five minutes because he could not get onto the highway due to traffic. Many of the men were delayed five and ten minutes getting to the blaze. The same problem exists in Haileybury and Cobalt, he stated.

No Right-of-Way.

"A fireman going to a fire in his own car has no special right-of-way," Chief DeFields claimed. "He is just another motorist who must obey the rules of the road."

The convention, on advice of Chief Mitrilla, turned the problem over to the committee on resolutions. Convention also favored establishment of a Dominion training school for firemen where all firefighters may attend and receive some training in fire prevention, protection and inspection.

"I think this is very wise, it is an important question," said Chief DeFields. "In my own department in Windsor outside chiefs from smaller municipalities come to us for advice on matters of fire prevention and protection as well as criminal fires. The purpose of the training school would be to instruct firemen throughout the country in efficient fire inspection and prevention."

SAMUEL SQUIRES DIES.

TORONTO.—Samuel L. Squires, 64, Ontario Deputy Minister of Highways from 1923 until he resigned in 1937, collapsed and died while walking with his wife in Queen's Park, Toronto.

Born in Strathroy, Mr. Squires attended Waterford Public schools and ran a general store there.

While Chile produced 16.9 per cent. more nitrate in the 1936-37 fiscal year than in the preceding 12 months the profits of $10,500,000 were about the same and less than in 1934-35, due to higher costs in Chile and declining foreign prices.

GLADIOLAS
SATURDAY ONLY
25c doz.
GEORGE SORENSEN
39 Argyle Phone 578
We Deliver

THIS CERTIFICATE IS WORTH $2.31
SPECIAL 69c Sat., Mon., Tues. and Wed. SPECIAL 69c
This certificate and 69c entitles the bearer to one of our Genuine indestructible VACUUM FILLER SACKLESS FOUNTAIN PENS. Visible ink supply. SEE the ink! A LIFETIME GUARANTEE WITH EACH PEN. Sizes for ladies, men, boys and girls. These pens on sale on days advertised only!

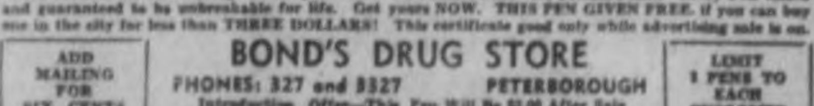

Plunger Filler—Zip, One Pull, It's Full. Transparent Barrel—You See the Ink.
This Pen holds 200% more ink than any ordinary sack fountain pen on the market! You can Write for Three Months on One Filling! No repair bills! No Lever Filler! No Pressure Bar! Every Pen tested and guaranteed to be unbreakable for life. Get yours NOW. THIS PEN GIVEN FREE, if you can buy one in the city for less than THREE DOLLARS! This certificate good only while advertising sale is on.
ADD MAILING FOR SIX CENTS
BOND'S DRUG STORE
PHONES: 327 and 3327 PETERBOROUGH
Introduction Offer—This Pen Will Be $2.00 After Sale
(WITH PENCIL TO MATCH, 36c)
LIMIT 1 PENS TO EACH CUSTOMER

SPORTS DAY by DAY

Digging Up the Local Dirt With the Odd Chuckle or Two

By CEC. PERDUE

A BUNCH of Belleville softballers, called the Corbin Locks, play Westclox men here tonight at 6.15 in Riverside Park—if the weather is oke—in the second game of the O.A.S.A. intermediate first-round playdowns. Elsewhere tonight is the result of their first game last p.m. on the Quinte diamond. If the tussle this twilight is anything like that bitter battle last year here between Belleville and the local softballers fans don't want to miss it. That tilt saw the usual terrible Belleville umpiring rob the Swartz squad of a win, winding up in a free-for-all with Ted Nalsh swinging his fist on Ump St. Denis beak—and thereby getting suspended for many months. It ought to be a swell softball scrap tonight between two classy crews and rates a big crowd of fans.

* * * * * *

ANOTHER local joust this e'en is an exhibition gals' game at 6.30 in the Bowl between the Schribert squad of Northern Ontario—now coming from a game in Ottawa—and Keene. Ought to be a neat fray with Marilyn McCarthy back with her buddies from Keene. Coach Ivan Fletcher says his outfit is in the red now and must put up a good guarantee to get this game here this p.m., so he asks the fans to dig down and everyone to kick in with a nickel or a dime to defray expenses. If it is worth seeing it should be worth a nickel or so, eh?

* * * * * *

LACROSSE fans tonight can see a nice exhibition contest here at 8.30 under the lights in the George St. arena. It is between the New Torontos and our Auburns. Both are smart intermediate outfits with high hopes of ankling a long way in O.A.L.A. playdowns. This game will be a fine workout for 'em and they'll really be battling for the decision. All the players of both teams expect to be in action, and followers of the gutted-stick sport should see a mechorable melee when they tangle. The game is drawing plenty of fans every time out in Peterborough this year, and nobody is asking for his or her dough back—not so far, yet.

* * * * * *

THE pro ball game tomorrow aft at Riverside is expected to draw a record crowd with fans from Smiths Falls, Perth, all over this district and the city, taking it in. Knotty Lee's Colts of Ogdensburg play the Beavers of Smiths Falls in a regular Can.-Am. loop fixture at three o'clock. There is only two games between 'em now and both are fighting for the fourth-place playoff berth. Plenty of real slugging with some first-rate flinging and pro fielding will be seen as these moneyed ball players go into action. The fiery Knotty will lively be seen whooping it up on the third-base line this time.

* * * * * *

OSHAWA GM-men and Kingston Ponies play tonight in Napanee to decide first place in the C.O.B.L. standing. The loser then meets the Petes in the loop semi-finals next week. Meantime Manager Collins is practising the Petes up for the crucial serial, though having some trouble getting full turnouts for practises as some of the boys are mixing in the local softball playoffs. We'd suggest that the club make sure and get the team away early on their trip or trips next week to either Kingston or Oshawa. Car trouble has been experienced before and, anyway, there is too much strain on pilot and players when leaving late. And the boys should be on the scene early enough to get the muscles loosened up and have a decent workout before being called upon to play.

* * * * * *

THIS item about Pete Long, an old Peterborough boy, appeared in the Dundas Star: "It is with much regret that we have to publish in the column that R. S. (Pete) Long is being removed by the Bell Telephone Co. to Brampton at the end of the month. Pete and his family have been in our midst about nine years and they have made a host of friends. No one in Dundas who is interested in sports but knows the Long family. Pete himself has been a tower of strength to the baseball club and also the rugby club, and always took a keen interest in other organizations that needed his help. His two sons, Don and Ken, have also been in the games continually since coming to the Valley City. Both of them are good athletes, having played baseball, football, hockey, basketball and softball. Ken, the eldest boy, is now playing for the Peterborough team, but till this season had been with the family in Dundas. The Long family will be missed in a big way but it is the wish of every sport and fan in Dundas that nothing but success trail them in their new home."

* * * * * *

SEEMS Jack Bawden pitched six-hit ball, fanning eight and walking six, as Belleville Corbins last night copped a 12-7 softball nod over Westclox men on the Quinte field. Parsons went good but for a couple middle frames when hard hitting gave the homesters eight runs. A good game but the losers played below form. Starr and O'Leary led the hitters and the Baptie infield outplayed their rivals. May be evened up tonight—or else Westclox go the way of Young Petes and Rotarians who stumbled into a Belleville jinx in playdowns this year.

* * * * * *

ERNIE FOOTE of Cobourg, in his weekly column says: "First of all an explanation is due regarding the final girls' league game. We are really sorry it ended the way it did but feel we owe no apologies whatever to our league, as we warned Mr. Thomas the day he refused us a change of umpires for the final series. The reason for taking the team off the field was simply because there was no use asking them to do something the manager wouldn't do himself and when Umpire Batley insisted Officer Jackson remove the writer from the park because he walked out to question a decision that topped it. So with these few remarks we'll let it slide till next issue when, we hope, we will be able to have all the details boiled down for the readers." That will be a week away, so the story will be ancient history then. Meantime he adds: "For now we may add best luck to Westclox gals in their Ontario honors. They are a good team and deserve the support of every Peterborough fan."

* * * * * *

GRAB-BAG: Motorists didn't have a full team on hand for their tilt with Young Petes at Central last eve....Cobourg gridders work out nightly now, and Chuck Peck will be with 'em next week.... There were 50 prospects out the other p.m. with the R.C.A.F. rugbyists, and the team is trying to entice Coach Billie Hughes away from Belleville....No Petes' ball passes will be honored at the pro ball game here tomorrow, since the dough is split between Smiths Falls and Ogdenburg....All local lacrosse games in future start at 8.30, instead of nine....Kingston comes here for a soccer game with C.C.F. at six Sat'day e'en in King Edward Park....Some say the men's game at Riverside tonight is at six and others say 6.15, so take your choice.... Coach Chute of the Auburns and Fred Ash of the Petes are ready for action again—after long layoffs due to injuries....Efforts were being made today to line up a local all-star softball squad to play C.P.R. employees at their picnic in the Oval tomorrow....Rest of the South-end Loop playoffs are laid over for a week due to DeLaval holidays.... POMIE: Just a year ago now Pitcher Ted Nalsh—committed the unpardonable sin—but later he said: "It wasn't my fault—the ump banged my fist with his chin!"

Belleville Locks Gain One Game Playdown Lead

Westclox Weak at Bat, Although Much Superior on Defensive Play.

BELLEVILLE, Aug. 27.—Limiting the Peterborough Westclox to six hits Johnnie Bawden hurled the Belleville Corbins to a 12-7 victory over the Westclox here Thursday evening in the first game of the first round intermediate 'A' playdowns in the O.A.S.A.

The Westclox slipped miserably at bat, leaving nine men stranded on the runways. Tommy Parsons, the Peterborough moundsman, was hit hard in the middle frames, as the homesters bagged eight of their runs in the fourth and fifth by virtue of lusty clouts, including three circuit blows. All through, Bawden was slightly wild and walked six, he was seen to bear down in the pinches to strike out eight, many coming when it hurt the Westclox cause. Parsons only walked two and struck out an equal number.

Superior On Defense

Defensively, however, the Westclox outplayed the Corbins and kicked in with two fast double plays that abruptly halted early game Belleville rallies. Belleville scored three in the first by virtue of Cook's homer, St. Louis' triple interspersed with a catcher's error and an infield out. After scoring one each in the third and fourth, however the Westclox forged to the front with a three-run rally in the fifth as the results of hits by Bill Calladine and O'Leary. The homesters came back to score five runs in their half of the fifth, however. With singles by Cook, Reed and Barriage, while Rigby glazed a mammoth homer for good measure. The homesters added a trio more counters in the 6th and Bawden hit a homer in the eighth. Starr's circuit blow with Dormer aboard accounted for the Westclox final two runs in the ninth.

Bawden assisted his own cause with three hits, while Cook, Whalen and St. Louis wielded potent bats for the homesters with Dormer, Starr and O'Leary being best offensively for the losers. The return game of the series will be played in Peterborough Friday.

Lineups:

Belleville, Corbin Locks—Cook, ss; Ethier, 3b; Reed, 1b; Rigby, rf; St. Louis, cf; Hannah, lf; Bawden, p; Barriage, 2b; Whalen, c.

Westclox—P. Calladine, c; Dormer, 2b; Kearns, rf; W. Calladine, ss; Starr, 2b; Playford and Curry, cf; O'Leary, lf; Ellis, 1b; Parsons, p.

Score by innings:

Peterborough	001	130	002—	7	6	2
Belleville	3	00	063	01x—	12	14	5

Umpires— Batley, Peterborough, plate; Barnett, Belleville, bases.

NORWOOD.

PETERBORO RINKS WIN AT NORWOOD

(Examiner Correspondence).

NORWOOD, Aug. 27.—With perfect weather and the bowling greens in splendid condition a successful mixed bowling tournament was held sponsored by the Norwood Lawn Bowling Club on Wednesday afternoon when twenty-four rinks entered the competition.

The rinks taking part were one from Lindsay skipped by W. Hussey, three from Peterborough skipped by E. J. Cullen, James McDonald and Mr. Jefferies, two from Kingston skipped by Jos. Topping and J. Heagle, two from Havelock skipped by Rae Williams and Doug Brennan, two from Hastings skipped by T. A. Coughlin and J. Doherty, one from Stirling skipped by Wm. Whitty, four from Campbellford skipped by Archie Meyers, W. Wiggins, C. W. Palliser and Percy Locke, three from Madoc skipped by Dr. Wyper, J. Watson and Mr. Keller, two from Cobourg skipped by C. M. Keith and J. Skitch, one from Brighton skipped by O. A. Sharpe, two from Warkworth skiped by J. F. Dingman and C. Churchley and one from Norwood skipped by L. A. Hunt.

Stirling Rink Tops

Three games were played, prizes for three wins goin gto Wm. Whitty of Stirling, J. McDonald of Peterborough and J. Cullen of Peterborough. First prizes were Kenwood blankets and bed spreads. Second prizes were wooden sandwich trays and blue glass candle stick holders and third prizes grilettes and over night bags.

The fourth prize, given for highest score with two wins went to Dr. Wyper's rink from Madoc. Their prizes were Yardley's toilet sets for men and china breakfast sets for the ladies.

Mr. Jefferies of Peterborough winning his final game secured fifth award for one win highesta score, thermos bottles for the men and Yardley's toilet sets for the ladies.

During the evening refreshments were served by the members of the local club.

Sports Spice

By EDDIE BRIETZ

NEW YORK, Aug. 27.—(AP). — This makes twice the old almanac from which he picks his fight dates has done Mike Jacobs dirt....there have been 21 no-hit games pitched so far this season....Isn't that a record? . . . Rudy York, who has hit six homers in five days for the Tigers, struck out the first and only time he appeared in the Tiger line-up in 1934....

A southern writer says virtually every major league maager except Connie Mack, Joe McCarthy and Charlie Grimm is worrying about his job next seaso....Can't you just picture Bill Terry and smart old Bill McKechnie losing a lot of sleep the se nights? . . . The thrifty Tommy Farr canned all his sparring partners the minute he quit training the other day and now has to recruit a new lot....We have with us to-day Ben Shalom, heavyweight wrestling champion of Palestine (and a good one, too, if his stack of clippings, all written in Yiddish, is any indication).

Wonder how Mike Jacobs figures the Saratoga race mob will boost the Farr-Louis ticket sales the way the favorites have been running up there?....Don't see how that limb holds all the experts who are out there on Louis.

Lawn Bowling

By HERB MARTIN

R. HENDRY and J. Sedgewick will be the two skips who will represent our club over in Cannington on Monday night in the Central Ontario rink championships.

THE LADIES are reminded that to-night is the last night for receiving entries for the "Ladies' Globe Doubles." The entry must be in writing and forwarded to K. Sloane, chairman of ladies' committee.

TO-NIGHT we hold our men's regular week-end tournament at 7.00 p.m. The prizes for this week will be all fruit.

IT HAS BEEN suggested by a number of our players that instead of giving prizes in kind, why not divide the entry fee and give cash? There are very few cases known in lawn bowling where money has been given as a prize—it is contrary to the rules of the game. Looking up the rules on lawn bowling we find a rule covering that point, reads:

Amateurism—No player shall receive a prize except in kind.

THE FOLLOWING skips are asked to play postponed games on Monday night:

Sloane—Gimblett,
Chesler-Harrison,
Hill—Oke.
Wise—Sackville.

Major League Leaders

... (By The Associated Press) ...

NATIONAL LEAGUE

Batting—Medwick, Cardinals, .390; P. Waner, Pirates, .387.

Runs — Medwick, Cardinals, 94; Galan, Cubs, 89.

Runs batted in—Medwick, Cardinals, 127; Demaree, Cubs, 92.

Hits—Medwick, Cardinals, 180; P. Waner, Pirates, 176.

Doubles—Medwick, Cardinals, 47; Moore, Giants, and Mize, Cardinals, 30.

Triples — Vaughan, Pirates, 12; Goodman, Reds, and Handley and Todd, Pirates, 10.

Home Runs—Medwick, Cardinals, 27; Ott, Giants, 25.

Stolen bases—Galan, Cubs, 17; Hack, Cubs, 12.

Pitching—Root, Cubs, 12-4; and Bauers, Pirates, 9-3.

AMERICAN LEAGUE

Batting—Gehringer, Tigers, .387; Gehrig, Yankees, .364.

Runs—DiMaggio, Yankees, 119; Greenberg, Tigers, 110.

Runs batted in—Greenberg, Tigers, 137; DiMaggio, Yankees, 126.

Hits—DiMaggio, Yankees, 166; Walker Tigers, 165.

Doubles—Greenberg, Tigers, and Bonura, White Sox, 40.

Triples—Kreevich, White Sox, and Stone, Senators, 13.

Home Runs—DiMaggio, Yankees, 37; Foxx, Red Sox, 31.

Stolen bases—Chapman, Red Sox, 28; Walker, Tigers, 19.

Pitching — Poffenberger, Tigers, 9-2; Murphy, Yankees, 13-3.

NO TITLE FIGHT

LONDON—(CP)—Jimmy Walsh, British lightweight boxing champion, has cancelled a trip to South Africa for an Empire title fight against Laurie Stevens, holder of the Empire title.

Preparing For Gridiron Game

Head Coach Dons, of the Detroit University, Detroit, Mich., is seen here with San Francis, (RIGHT), of the University of Nebraska, star full back, as the college All-American team started practice at Northwestern University for their game with the Green Bay packers on Sept. 1.

Feminine Birler

Log rolling to the uninitiate is the difficult art of twirling a wet, floating log with one's feet while remaining upright. In the logging country, many have become quite adept at it, and here we see Laura Marchand holding the title trophy while giving a demonstration at Escanaba, Mich., where the log birling tournament was held. Miss Marchand won the world's championship for women log birlers.

HASTINGS JUNIORS' COP 8-6 VICTORY

(Examiner Correspondence).

HASTINGS, Aug. 27. — Hastings Juniors took an 8 to 6 decision from Havelock in a Junior Kawartha Softball League game last night (Thursday).

Hastings scored 2 runs in the third innings on a single, a walk and "Mort" Scriver's double. They scored 6 in the sixth on 3 walks, an error, and doubles by Stickles and McCoy. Havelock scored 4 in the first innings on 3 hits, 2 walks and an error. They added another in the second on 4 hits, and one more in the sixth on an error and Playford's triple. They had six across in the first of the seventh when the game was called and the score reverted back to the sixth.

The starting pitcher for Hastings, McCoy, allowed 6 hits, struck out one and walked two.

Blackburn, his successor, allowed 5 hits. He struck out 1 and walked 4 in the five innings he pitched.

Kennedy started for Havelock and gave up 5 hits, while striking out 2 and walking 3 in the 5 innings he hurled. McMullen, who relieved him, allowed 2 hits, struck out none and walked 3.

The teams:

Havelock: McMullen 1b, p, Kitchen c, McCutcheon cf, Moore 3b, Pollock ss, Voyer 2b, Kennedy p, 1b, Jamieson rf, Bedford lf.

Hastings: Radford 1b, Stickles 3b, McKee c, McCoy p, ss, Brinklow 2b, Bonds ss, cf, Turner lf, E. Blackburn cf, Scriver rf, F. Blackburn p.

Score by innings:

	R.	H.	E.
Havelock	410 001—6	11	2
Hastings	002 006—8	7	3

Umpires: Jimmy Murray, Belmont, plate; Herrington and Wellman, Hastings, bases.

Youngstown Angler Gets Large Muskie

(Examiner Correspondence).

CAMPBELLFORD, Aug. 27. — Trolling with a pikie minnow at noon Thursday, Charles Reynolds of Youngstown, Ohio, landed a 31-pound muskie in the Bay opposite Cole's Point. Twenty minutes later Reynolds landed a twelve-pounder with the same hook and line. The thirty-one pounder had a girth of 22" and measured over 49" in length. Vic Morrow, well-known guide at Cole's, who was with him said it was the best half-hour catch he had seen this year.

GOLF-FACTS NOT THEORIES

By Alex Morrison

There was a time when golfers had to select clubs according to the way the club could be manipulated. To-day the player has only to pick the club that suits the loft and length of the shot.

In a manner of speaking the shot is almost built into the club. Even so, many players are at a loss as to the real value of each club. The sand iron is good example. Most players leave this club in the bag until they find the ball buried deep in the sand. It is true that the club was designed especially for use out of bad lies in the sand, but its use is not limited to such conditions. It can be used to advantage

Number 72

where the ball must be played out of long grass with some backspin.

Comparatively few players have mastered the art of cutting under the ball properly with a No. 7 or 8 iron. The average player, in using these clubs, will dig into the ground so that the clubhead practically stops in the turf. This stabbing is almost impossible with the sand iron. The wide bottom of the clubhead makes it skid along the ground that the cluz swings through the ball. In doing so it imparts a spin that helps to stop the ball where it lands.

Of course this club should not be used for shots longer than 50 yards.

Next: More by Morrison.

Fresh Money Instead Of Rain Real Reason For Postponement

Saratoga Racing Specials Will Provide More Cobalt For Jacobs' Purse.

NEW YORK, Aug. 27 (AP) — Turns out there's another fellow around town, named C. B. Thomas, who doesn't think Tommy Farr got a reprieve from oblivion when Promoter Mike Jacobs imagined he detected rain in the air yesterday afternoon.

What Jacobs actually smelled, when he abruptly postponed the Welshman's engagement with heavyweight champion Joe Louis until Monday night at Yankee Stadium, was, of course, some fresh money coming down from Saratoga this week-end on the racing specials. This scrap needs some fresh money.

That, though, has nothing to do with this C. B. Thomas, who is the active dean of British fight referees, and as such knows considerable about British fighters. He says, without batting an eye, that hard-boiled Tommy is "the greatest heavyweight England has produced in the last 30 years, at least."

He doesn't contend that that necessarily makes Farr a great fighter. He only says it makes the battle-scarred challenger good enough to fight Joe Louis all over the campus for 15 innings and very possibly win the world's championship by decision.

"I won't try to kid you that he's a puncher," he said, dead-serious, while watching Farr pull his clothes back on after yesterday's abortive weighing-in. "I've been in the ring with him 12 times, I think, and I can't remember that he knocked any of them silly with one blow. But I do recall that he didn't do any of them any good. Most of them got out up.

Knotty Lee Returns To Local Ball Park

The Smith Falls Beavers and the Ogdensburg Colts of the Canadian-American League will come to Peterborough tomorrow to give local ball fans a glimpse of professional ball as played in the Can-Am League. The Canadian-American League which is composed of Ottawa, Smith Falls, Brockville and Perth-Cornwall on the Canadian side and Ogdensburg, Rome, Gloversville and Oswego on the American side is headed by Rev. Harold J. Martin, of Ogdensburg as president. Father Martin is the only priest in history to ever serve as resident of a professional baseball league.

The Beavers and the Colts at present are fighting for fourth place to secure a spot in the playoffs. The Colts are holding a 2½-game lead to date. Included in the Ogdensburg lineup is Leo Pukas, only pitcher in the Can-Am League to hurl a no hit no run game this year. Pukas' feat was exceptional inasmuch as not a ball was hit to the outfield during the entire nine innings. In addition he struck out 13 and blanked the Ottawa Braves 9 to 0 to win his 15th game of season.

The Colts are managed this season by Knotty Lee, well known to Peterborough fans as manager of a club here a few seasons ago. The Beavers are managed by Johnnie Haddock, former scout of the New York Yankees of the American League. Both clubs play fast baseball and a good game is assured fans who attend. Inasmuch as this will be the first appearance of professional clubs here this season one of the largest turnouts of the season is expected.

LACROSSERS CLASH HERE THIS EVENING

The final lacrosse game to be seen here this season, before the O.L.A. final playoff series commences in about a week, is billed for Peterborough tonight (Friday) at 8.30 o'clock. It is between New Toronto and the Auburns and will be staged under the lights at the George St. boxia arena. Another fine crowd of followers of this rugged sport is expected to attend, after a lacrosse layoff locally of two weeks, since this contest does not start till after dark—and softball games will be well over before game time.

New Toronto is reported to have a good intermediate outfit, one expecting to go into Ontario playdowns this autumn. The team has two decision over the smart Roden A.C.—seen here this summer—crew during the season. The local Auburns have lost only two games in 20 starts this year, and are now sitting back awaiting the league finals against Oshawa or Norwood. They, too, expect to go into O.A.L.A. playdowns. The teams will both be at full strength tonight and fans can look for plenty of good lacrosse in this tussle.

Save Up For A Rainy Day!

NEW OIL SILK UMBRELLAS

All colors 2.89

PURSES

Complete range of new styles and shades

1.95 to 3.95

Join our Xmas Club

Playmor Sports

Tel. 3772 172 Charlotte

BASEBALL

Canadian-American Professional League

OGDENSBURG vs SMITHS FALLS

REGULAR LEAGUE GAME

Riverside Park, Saturday, August 28

3 P.M., D.S.T.

General Admission 50c - Children 10c

GRANDSTANDS FREE

Our old friend Knotty Lee is piloting the Ogdensburg team

CAPITOL TAXI

PHONE 105

TRY OUR SERVICE

Golf at Beaver Meadows

ONLY 50c PER DAY

Nine Holes in the evening 25c

Golf Notes

KAWARTHA CLUB

Stew Smith scored top honors with a low gross of 58, and received a sweater in the annual caddies' tournament competition held this week. Fred Tye and Arnold Rhodes ranked next in honors with a duo 67, the pair received pocket Ben watches. Other competitions were: Putting—Bob Cranfield for a flashlight; Approaching and putting—1, Eric Taylor; 2, Ronald Horton; 3, Stew Smith.

Gross score for nine.—Bob Cranfield, 68; Tommy Stanley, 75; Eric Taylor, 77; Ronald Horton, 78; Russell Taylor, 83; Grant Torrence, 88; Jerry Giroux, 88.

The caddies and employees of the club wish to thank the officials and members for their support in helping to make this field day such a large success.

RECORD FOURSOME

MANCHESTER—(CP)—A record for low scoring foursomes was made in the High Peak Golf Club tourney, G. L. Henriques and W. H. Davies, Ryder Cupper turning in a card of 67, five below par.

GERMAN TAKES RACE

MONTE CARLO—(CP)—Manfred Brauchitsch German, won the Monaco Grand Prix, auto race of "a thousand corners," in three hours, seven minutes and 23 seconds, an average speed of 63 miles an hour.

LACROSSE

CANADA'S NATIONAL GAME

New Toronto vs. Peterboro Auburns

FRIDAY, AUG. 27 at 8.30 p.m.

ADULTS 25c CHILDREN 10c

Yank Sluggers Hand Out Advice

TONY LAZZERI, Al BRANCATO and JOE DI MAGGIO

Yankee sluggers Tony Lazzeri (LEFT), and Joe Di Maggio (RIGHT), give a fellow Italian, Al Brancato, rookie with the Philadelphia Athletics, a bit of advice at the A's ball park. Brancato, trying for Connie Mack's club, has been playing with the Quaker town, Pa., ball team.

"My Home needs a BEAUTY TREATMENT"

While you're at it, make it a "permanent" by using Donnacona Insulating Board. Walls and ceilings of Donnacona cannot crack or fall—they last the life of the building and the rough-cast texture is the last word in modern beauty for interior decoration. There are four harmonious color tones to add variation to your decorative scheme.

A complete listing for a 14' x 16' room can be installed for as little as $72, including labor and material.

Ask your Donnacona Dealer or write us for suggestions and for details of financing such projects under the Home Improvement Plan.

Alexander MURRAY & Company Limited

Montreal - Toronto - Halifax - Saint John - Winnipeg - Vancouver

DONNACONA INSULATING PRODUCTS

Kingan Hardware - - - Roofing

Peterborough Lumber Co., Ltd. } Donnacona

Scott Coal & Lumber Co. - }

Packers Capture Soccer Championship For League

Electrics Force Winners to Limit — Two Smart Teams.

A re-organized soccer team from the Canadian General outplayed the Canada Packers, last night, on King Edward Park, and forced the league champions to go the limit in an endeavour to save them from having to play a deciding game with Deloro. The Canada Packers are now league champions with a point lead over the Smelters through their 2-2 all draw with the Electrics. At the end of the game, the losers congratulated their opponents.

Smart Football

The spin of the coin fell in favor of the C.G.E. which compelled the Packers to face the sun. In the early stages, smart soccer was played by the players that resulted in the custodians giving an excellent exhibition of goal-keeping. While the Electrics forced the issue to bring out the superb tactics of the Packer's full backs, Downer and Todd. Jones, at centre half for the winners, frustrated many dangerous attacks led by Ross, at centre, in fact, his headers were the feature of the aggressive attacks of his forwards. Twice did the Packers about score when Harris rattled an oblique shot into goal. Chamberlain making a spectacular save. Then on the next visit, the Packer's right winger missed the upright with a terrific drive. Time and again, Richardson, at inside right, would make many openings by his clever dribbling that was very effective at all times and tackling closely in every movement. A mistick by Lovett permitted Jones to make use of the opportunity to send a low grounder through a sea of legs where a scrimmage ensued until the Packer's centre-forward back-heeled a pass out to his brother Art who rattled a terrific drive against the far corner of the upright to bounce into the net. The C.G.E. went right back to get the equaliser through a penalty kick which was converted by Alex Mitchell from the spot. Just before the interval, the winner's attack compelled the C.G.E. full backs to fall back too far that crowded the custodian who had no chance to stop the drive of Buchan's that rolled inside the upright. Canada Packers 2, Canadian General 1.

C.G.E. Better Team.

On resuming, the Electrics half backs bottled up the aggressiveness of the Packers with first-time interception. In fact, McPhate, A. Mitchell and Stewart added the necessary pep to the losers forwards that responded with a steady exhibition of dribbling that compelled the winners half backs to drop back and help the hard pressed full backs — Jones acting as the third man — while Ben McMaster showed his old time soccer ability with all kinds of tactics that had the defense in a quandry and misfortune kept him off the scoring list. But he was rewarded with the smart goal of the game when he outguessed the opposition with a first timer that lodged in the net away out of the reach of the custodian. Throughout this period the Packers defense bore the brunt of the tussle. Mitchell, C.G.E. was the main-stay of his team and at centre-half dominated the play to advantage with his anticipation of Packers movements; while Jones relied upon forceful tactics that failed to materialize. Two minutes before the finish, the C.G.E. bottled up the winners inside their goal area to keep Curtis saving his charge from all angles. On one occasion, he ran out of his goal after he had saved a terrific shot from Richardson to find himself in difficulty as McMaster harassed him while in possession of the ball. Richardson missing the empty goal by inches which would have compelled the winners to play-off with Deloro, the runner-ups. Canadian General 2, Canada Packers 2.

Goal scorers—Canada Packers, Art Downer and Buchan. C.G.E. — A. Mitchell and Ben McMaster.

Canadian General—J. Chamberlain, goal; D. Whatman and K. Mitchell, full backs; H. Stewart, A. Mitchell and T. McPhate, halves; H. Keith, J. Richardson, Ben McMaster, A. Ross and J. Goodhue, forwards, subs—G. Lovett.

Canada Packers—W. Curtis, goal; F. Todd and Asa Downer, full backs; N. Downer, E. Jones and B. Wilson, halves; A. Downer, G. Downer, J. Buchan, E. Adkinson and W. Harris, forwards. Subs—J. Cribbe.

Referee—D. Buchanan.

Yesterday's Stars

(By The Associated Press)

Roxie Lawson, Tigers. — Won own game by singling in ninth with bases loaded, to stop Red Sox, 6-5.

Hal Trosky, Indians.—Hit double, single, driving in four runs in 10-5 win over Athletics.

Lefty Gomez, Yankees—Pitched shutout ball for eight innigs and hit double and two singles to lead way to 5-1 win over Browns.

Tony Piet, White Sox.—His double in ninth drove in winning run to whip Senators, 4-3, after he hit homer earlier in game.

U.S. Retains Wightman For Seventh Straight Year

For the seventh straight year the United States retained the Wightman Cup, defeating England by a score of 6 matches to one. It was the most decisive margin either side has piled up since England won the second match of the 15-year series by the same score in 1924. After Miss Helen Jacobs had clinched the U.S. victory for the seventh straight year by defeating Mary Hardwick to make the score 4-0, she withdrew from the doubles match that closed the program. Miss Jacobs is seen inaction on the LEFT as she returned a shot from her opponent, Miss Mary Hardwick, during the match that decided the 1937 championship. She won by scores of 2-6, 6-4, 6-2. She is also seen in the photo on the RIGHT as Miss Kay Stammers, of England, LEFT, congratulates her after Miss Jacobs, former American champion, had defeated her 6-4, 4-6, 6-4. The matches were played at Forest Hills, N.Y.

VERITY SHINES HERE

LEEDS, England—(CP)—Hedley Verity, England and Yorkshire cricketer, like the Leeds pitch. Taking nine Essex wickets for 43 runs, he brought his season's total here to 133 wickets at an average of 9.29 runs each.

Soccer Notes

Thursday night, the final game of the local soccer league was played and the C.G.E. were without the services of many of their regular players. Many fans will be sorry to hear that Alex. Burgess was in a serious automobile accident a week ago. Freddy Earle has been ill and was unable to play.

Tommy Foster, who met with an accident a few weeks ago, was at the game last night, on crutches, and reports that he is making progress to recovery.

On Saturday night, the local attraction for the day is a visit of the Kingston aggregation at King Edward Park at six o'clock. Wilfred Jones will be the referee. Please bring your tickets because a prize will be given the lucky winner. All players must be at the pavilion no later than 5.45. Game will start prompt at six.

IF YOU ARE LOOKING FOR A GOOD

Used Car

HERE YOU ARE

Pontiac Coach	675
Ford Sedan	550
Chevrolet Convertible Coupe	525
Pontiac Convertible Coupe	475
Pontiac Coach	475
Pontiac Coupe	450
Packard Sedan	450
Ford Tudor	450
Ford Coupe R. S.	450
Pontiac Sedan	460
Oldsmobile Sedan	275
Dodge Coupe	275
Essex Sedan	250
Chevrolet Coupe	175
Buick Sedan	125
Chevrolet Sedan	110

TRUCKS

Ford ½-ton Light Delivery	550
Ford Stake Truck Duals	150
Plymouth Panel	125

J.J. DUFFUS Co.
24-HOUR SERVICE

GOMEZ BAFFLES ST. LOUIS CLUB FOR 16TH WIN

NEW YORK, Aug. 27.—The leading New York Yankees scored a 5 to 1 victory over the St. Louis Browns yesterday, behind the effective nine-hit hurling of Lefty Gomez, who chalked up his sixteenth win of the year. The Yanks clinched the game in the sixth on home runs by DiMaggio and Dickey. It was DiMaggio's thirty-seventh and Dickey's twenty-sixth. Three of the Yankees' nine hits were gathered by Gomez—a double and two singles—driving in one run.

Tigers Keep Pace

The second place Detroit Tigers kept pace with a 6 to 5 decision over the Boston Red Sox, Roxie Lawson went the route for Detroit, distributing twelve hits, and driving in the winning run in the ninth. The Tigers came from behind and took the lead in the fifth with a five-run burst climaxed by Hank Greenberg's twenty-eighth homer, with two on. Then Boston tied it up in the seventh when McNair clouted a four-bagger, with two mates on base. Detroit scored the winning run when York worked Marcum for a walk, Owen singled, Rogell was purposely passed, filling the bases, and Lawson beat out a bunt down the third base line, scoring York.

Chisox Gain Victory

A double by Tony Piet drove in the winning run of the Chicago White Sox's 4 to 3 victory over the Washington Senators. Piet also clouted a home run in the fifth. Mike Kreevich got three of the Sox's nine safeties off Weaver and Cohen, one a home run, Vernon Kennedy went the route for Chicago, giving up ten hits.

Cleveland's Indians slugged out a 10 to 5 decision over the Philadelphia Athletics, rapping Smith and Turbeville for fourteen hits. Mel Harder scattered eleven hits to the A's for his tenth win of the year.

SMYTHE 'HOODOO' WORKS ON LEAFS

TORONTO, Aug. 27 (CP).—Harry Smythe, Montreal Royals' crack left-hander, will never get any votes as the most popular player in the league from Toronto Maple Leafs. In Dugout Argot all he has to do to beat the Leafs is "throw his glove out on the mound."

Smythe beat the Leafs last night with four hits, 9-2, to further consolidate the Royals' hold on second place.

Royals tagged Earl Caldwell and his successor, Joe Mulligan, for 15 hits. Paul Dunlap got three-for-four and Smythe helped his own cause by knocking a double and two singles.

Syracuse Chiefs turned to hitting to halt a three-game losing streak and pounded out a 10-5 victory over Baltimore Orioles.

Virgil Brown went the route for Syracuse as his mates belted Gordon Rhodes, Harry Matuzak and Johnny Wittig for 15 hits.

Truett Sewell cowed Rochester Red Wings into submission as Bisons defeated the Wings 3-1. Sewell allowed five hits and blanked the Hertl until the ninth. The game between Newark and Jersey City was postponed because of rain.

Dublin has a movement urging the filming of books written by Irishmen.

VULCANIZING
All Passenger Tire Repairs Guaranteed one year
JOHNSTON'S
Cor. George and McDonnel
PHONE 2123

KEENE LOSES 8-4 TO DE LAVAL TEAM

In a well played game at the Brinton grounds the DeLaval outfit took a one game lead in their best three out of five series for the Southend League championship and Warne Cup by handing the Keene outfit the wrong end of an 8-4 count.

Keene took the lead in the third on hits by Wood Whalen and the McCarthy brothers which netted three runs but DeLaval tied things up in the fourth on three walks and Gordons double and went into the lead they never relinquished in the next two innings, scoring one in the fifth and four in the sixth to tuck the ball game away.

Shine on the mound for the winners pitched steady ball despite an injured wrist he received in the early innings, allowing nine hits, striking out seven and walking none.

McCarthy who pitched the first six innings for Keene allowed seven hits and had two strikeouts but had poor control walking seven. Woods who finished for Keene allowed two hits, struckout one and walked two. Both teams gave their pitchers good support. Gatfield and Wiley looking best for DeLaval. Renwick and Powers for Keene. Woods had Keene's lone extra-base hit, Renwick having three of the losers' nine hits. Weart had a triple and Pearson and Gordon doubles for the victors.

Lineups:

DeLaval—Gatfield, 2b; Wright, rf; Wiley, 3b; Pearson, c; Weart, ss; Abbott, lf; Shine, p; Gordon, rf; Doxsee, 1b.

Keene—Fletcher, lf; Renwick, 1b; Wood, ss,p; Whalen, rf; O. McCarthy, c; Nelson, cf; Gillespie, 2b; Powers, 3b; D. McCarthy, p, ss.

Score by innings:	R	H	E
Keene 003 000 100	4	9	3
DeLaval 000 314 00x	8	9	3

Umpires—Ashmore and McMarten.

Due to DeLaval being on holidays next week and Keene still in the O.A.S.A. playdowns the remainder of these finals have had to be postponed for one week. The next game will therefore be played in Keene, Tuesday, September 7 with the remaining games to be played in Peterborough at the Brinton grounds, Wednesday, September 8 and Friday, September 10. All games to be seven inning affairs, commencing at 5.45 p.m. Standard Time.

MADE FAVORITE

LONDON—(CP)—There was such a poor attendance at the Victoria Club's call-over of odds on the St. Leger, September 8, that after $75 had been wagered on Mid-Day Sun odds dropped from 100-30 to 2-1.

KILLED AT BERLIN

BERLIN—(CP)—Jimmie Guthrie, British motorcyclist racer who won six of the famous Isle of Man races, was fatally injured in a spill while racing in Berlin.

MELODY INN
LAKEFIELD
Dancing Every Night
MOSE YOKOM AND HIS MUSIC
Featuring
JACK QUIGLEY
No Admission—Part Plan Dancing.

AMUSEMENTS - THEATRES - DANCING

BASEBALL RECORD

Results — Standings — Games.

INTERNATIONAL LEAGUE.

	Won	Lost	P.C.
Newark	97	36	.729
Montreal	68	61	.527
Syracuse	67	64	.511
Baltimore	63	63	.500
Buffalo	64	68	.485
Rochester	61	72	.459
Toronto	58	73	.443
Jersey City	46	87	.346

Yesterday's Results.

Montreal 9, Toronto 2.

Buffalo at Rochester — Night game.

Baltimore at Syracuse — Two night games.

Newark at Jersey City—Rain.

Games to-day—Toronto at Montreal (night game); Buffalo at Rochester; Baltimore at Syracuse; Newark at Jersey City.

AMERICAN LEAGUE

	Won	Lost	P.C.
New York	78	35	.690
Detroit	68	46	.596
Chicago	66	51	.564
Boston	61	50	.550
Cleveland	55	56	.495
Washington	52	58	.473
Philadelphia	35	76	.315
St. Louis	35	78	.310

Yesterday's Results.

New York 5, St. Louis 1.

Detroit 6, Boston 5.

Cleveland 10, Philadelphia 5.

Chicago 4, Washington 3.

Games to-day—New York at St. Louis; Boston at Detroit; Washington at Chicago; Philadelphia at Cleveland.

NATIONAL LEAGUE

	Won	Lost	P.C.
Chicago	70	45	.609
New York	66	45	.595
St. Louis	63	50	.558
Pittsburg	61	52	.540
Boston	55	60	.478
Cincinnati	45	64	.413
Philadelphia	46	67	.407
Brooklyn	44	67	.396

Yesterday's Results.

xPhiladelphia 8, St. Louis 5.

x—Second game postponed—rain.

Chicago at Boston—Rain.

Pittsburg at New York—Rain.

Cincinnati at Brooklyn — Wet grounds.

Gamkes to-day—St. Louis at Philadelphia (2); Pittsburg at New York (2); Chicago at Boston; Cincinnati at Brooklyn (2).

AMERICAN ASSOCIATION

Kansas City	4	13	2
Columbus	3	10	0
Milwaukee	3	11	2
Toledo	4	9	1
Minneapolis	6	7	3
Indianapolis	3	7	3
St. Paul	5	7	2
Louisville	2	7	4

PHILLIES HALT CARDS ADVANCE

PHILADELPHIA, Aug. 27. (AP) — Dizzy Dean suffered a recurrance of his sore arm yesterday, and was left at the post as the Phillies dished to an 8-to-5 victory over St. Louis Cardinals in what was to be been the first game of a double-header. Rain forced postponement of the night-cap, and the rest of the National League games.

Pitching wildness on the part of Jesse Haines, Sheriff Blake and Tom Sunkel, who presented the Phils with a total of eight walks after replacing Dean, was the main factor in the Phils' victory.

Dean started for the Gas House Gang and was greeted with a two-base hit by Leo Norris. Dizzy then announced his arm was sore and took the rest of the day off.

Grandpa Haines was rushed in, lasted until the fourth, and was followed by Blake, who was charged with the setback before he gave way to Sunkel in the eighth.

Although the Gas House Gang tagged four Phils' flingers for fifteen hits, their elbowers were unable to find the plate. The Cards blew a three-run lead, were finally overtaken in the fifth and from then on were unable to get within shooting distance of home plate.

DELORO REVENGES SOFTBALL DEFEAT

(Examiner Correspondence)

MARMORA, Aug. 27 — Deloro softball team took full measure of their Marmora opponents on the latter's grounds Thursday evening, winning handsomely by 25 to 11. The visitors got away to a good start, amassing six runs in the first and smashing out eight in the fourth.

C. O'Neill was in good form for the winners. His brother George relieved in the sixth. The regular pitcher, Fox on the mound for Marmora weakened in the fourth and was replaced by Reynolds. The game was watched by a larger crowd than usual.

Deloro—Cousins, rf; Brooks, lf; G. O'Neill, cf; Smith, 3b; Richardson, c; Townson, 1b; C. O'Neill, p; Gray, ss; Regan, 2b.

Marmora—Gray, cf; Smith, c; Nobes, 3b; Fox, p, c; Burns, ss; Hamilton, 1b; Hollingsworth, 2b; Cronkright, rf; Phillips, lf.

Score by innings:			
Deloro	641	830	3—25
Marmora	021	402	2—11

Gimblett Rink Wins Farewell Trophy

OSHAWA, Aug. 27—George Gimblett and his rink won the Col. Farewell trophy in the men's fours tournament held Wednesday at the Whitby Bowling Club, when rinks from Uxbridge, Oshawa, Richmond Hill, Stouffville, Cobourg and Whitby entered.

Prize-winning teams and their scores were: George Gimblett, 3 wins, 53 plus, first prize; Joe Kennedy, 3 wins, 52, second; Ed. Goodman, 2 wins, 55, third; C. White, 1 win, 46, fourth.

INTERCOLLEGIATE SCHEDULE.

TORONTO, Aug. 27.—(CP)—Intercollegiate football schedule as announced Thursday follow:

Oct. 9— McGill at Western; Queen's at Toronto.

Oct. 16—Western at Queen's; Toronto at McGill.

Oct. 23 — Toronto at Western; Queen's at McGill.

Oct. 30—Western at Toronto; McGill at Queen's.

Nov. 6—Queen's at Western; McGill at Toronto.

No. 16—Western at McGill; Toronto at Queen's.

DANCE
At the New
Coronation Pavilion
CHEMONG
To the Music of
COSTELLO SISTERS
of Montreal
Fri. Aug. 26 Sat. Aug. 27
8.30-12 S.T.

CAPITOL
TODAY AND SATURDAY
Performances: 2.30, 7.00 and 9.00

EXTRA!
"CAPITOL NEWS"
"Mickey Mouse in Color"

DANCE TONIGHT
To the Smooth Rhythm of
PETE MALLOY
AND HIS SWING BAND
At RYE'S PAVILION
If you don't like good times Don't come to Rye's
ADMISSION FREE
Dancing 8.30 p.m. Standard Time
TICKETS 5 FOR 25c
HERB. PAYNE, Mgr.

Join the Crowd and Enjoy
Frank Busseri
AND HIS MERRY MEN
"They're the Tops"
SUMMER GARDENS
Watch For
OSSIE WILLIAMS and HOWDY BROWN

REGENT
TODAY AND SATURDAY
2.30—7.00—9.00

ADDED ATTRACTIONS:
NEWS—SPORT—CARTOON—COMEDY

RADIO PROGRAMS

The programs listed are printed as issued by the stations and are subject to change.

Friday

(Evening DST)

4.45 P.M.
Guiding Light (NBC) WBEN
Variety Program, WGR
Bon Voyage, CFRB

5.00 P.M.
Arthur Lang, songs, WBEN
Eventide Echoes, CKOC
Melody Moments, WOR

5.15 P.M.
Escorts and Betty (NBC), WHAM
While the City Sleeps (NBC), WBEN
National Golf, CFRB
National Golf, WJR
Marlowe and Lyon, CRCT
Women in the News, WOR

5.30 P.M.
"Kellog Pact Day," WOR
Don Winslow, WBEN
Doris Kerr, songs, CFRB

5.45 P.M.
Jackie Heller, tenor (NBC), WBEN
Funny Things, WABC
Var Garvin's Orch., CRCT
Evening Varieties, CKCL
Children's Program, WOR

6.00 Evening
Stock Quotations, CROM.
To be announced, WHAM
News Bulletin, CRCT
Musical Interlude, CFRB

6.15 P.M.
Claire Wallace, CFRB
Musical Program, WBEN
Uncle Neal, WJR
To be announced, WHAM.

6.30 P.M.
Johnny Johnston, baritone, CKOC
Jim Hunter, news, CFRB
Adventure Abroad, WGN
Roger Baker, sports, WOR
Daily Sports, WJR

6.45 P.M.
Lowell Thomas, CRCT
To be announced, WGR
Frank Dailey's Orch., CFRB
Ed. Jardon, tenor, WBEN

7.00 P.M.
Amos and Andy (NBC), WBEN
Poetic Melodies, WOR
Foster's Sports Club, CRCT.
Concert Music, WGN
Biding My Time, WHAM

7.15 P.M.
Uncle Ezra (NBC) WBEN
Song Time (CBS) WOR
Novelty Group (NBC) WHAM
Dance Orchestra, WOR
Song Program, CFRB
Barcarolle, CRCT

7.30 P.M.
Amos and Abner (NBC) WJZ
Jose Caballero, WEAF
Nature Talk (CBC), CRCT.
Lone Ranger, WOR
Freeman's Orch., CFRB

7.45 P.M.
Boake Carter (CBS) WGR
Bug House Rhythm (CHC), CRCT
Sisters of Skillet, WJZ.

8.00 P.M.
Ciltes Service (NBC) CRCT
Hammerstein Music Hall, WOR
Swing Unlimited (CBC), CKCO
Musical Program (MBS) WOR
The Curtain Rises, CFRB

8.15 P.M.
Public Enemies, WHAM

8.30 P.M.
Bal Kemp's Orchestra (CBS), WGR
Death Valley Days (NBC), WHAM
Variety Program, CFRB
Long Ago (CBC) CRCM

9.00 P.M.
Robert L. Ripley (NBC) WJZ
Hollywood Hotel (CBS) CFRB
Waltz Time (NBC) WBEN
Shadows on Grass, CRCT

RADIO HIGHLIGHTS

FRIDAY, AUGUST 27, 1937

(DAYLIGHT SAVING TIME.)

6.15 P.M.—NATIONAL DOUBLES TENNIS CHAMPIONSHIPS summary (NBC)—WJR.

8.00 P.M.—HOLLACE SHAW, BOBBY GIBSON, JOHN GRIFFIN AND HELEN MENKEN, guests on Hammerstein's Music Hall (CBS)—WGR.

8.15 P.M.—MUSICAL SERIES BY HAROLD STOKES' ORCHESTRA (MBS)—WGN.

9.00 P.M.—DEANNA DURBIN AND LEOPOLD STOKOWSKI in "100 Men and a Girl," Hollywood Hotel guests (CBS)—CFRB.

9.00 P.M.—CHICAGO SYMPHONY ORCHESTRA from Grant Park (MBS)—WGN.

9.30 P.M.—CHICAGO SYMPHONY ORCHESTRA from Grant Park (NBC)—WJZ.

10.00 P.M.—NATIONAL AMATEUR GOLF TOURNAMENT CHAMPIONSHIP SUMMARY (CBS)—WABC.

9.15 P.M.
Dance Orchestra, WOR
Variety Revue, WJR

9.30 P.M.
True Story Court (NBC), WBEN
Baseball, WHAM
From a Viennese Garden, CRCT.

9.45 P.M.
Sports Celebrities, WGN

10.00 P.M.
First Nighter (NBC) WBEN
National Golf (CBS), WJR
Baron Munchausen (NBC) WHAM
Backstage, CRCT
Ask Another, CFRB
Jonas Hawaiians, WON

10.30 P.M.
U.S. Cabinet Series (CBS), WABC.
Hollywood Gossip (NBC), WBEN
Talk, CRCT
Dance Program, CFRB
Curtain Time, WGN

10.45 P.M.
To be announced (CBS) WGR.
Late News Bulletin (CBC) CRCT
Moonlight Meditation, CKCL

11.00 P.M.
Promenade Concert (NBC) WEAF
Phil Napoleon's Orch., WABC

11.15 P.M.
Paul Sabins' Orch. (NBC) WEAF.
Phil Napoleon's Orch., CFRB
Sports Reporter, WBEN

11.30 P.M.
Guy Lombardo's Orch., WOR
Dance Orchestra, WEAF
Count Basie's Orch., CFRB

12 P.M.
Jan Garber's Orch., WABC
Trump Davidson's Orchestra (NBC) CRCT
Trump Davidson's Orch., WJZ

Saturday

(Morning DST)

8.30 A.M.
Musical Moments, CRCT
Gems of Thought, CFRB
Silver Strains, WOR

8.45 A.M.
Just About Time, CFRB
Story Teller's House, WOR
Milner Revue, WJR

9.00 A.M.
Happy Homemakers, JFRB
Breakfast Club (NBC) CRCT
Morning Melodies, CKCL
Homemakers, WGR
News, WHAM

(Afternoon DST)

12.00 NOON
Jack Shannon, songs, CFRB
Continentals (NBC) WBEN
Siesta, CKCL
Melody Time, WGN

12.15 P.M.
Orientale, CFRB.
Home Management, WGN
Dude Ranch, WOR
Canada Straight, CKCL
Three Marshalls, WHAM

12.30 P.M.
George Hall's Orch., WJR
Concert Ensemble, CRCT.
Tarazan, CFRB.
News, CKCL.

12.45 P.M.
Luncheonette, CKCL
George Hall's Orch., CFRB.

1.00 P.M.
Captivators, CFRB
What's New? CKCL
Musical Program, CRCT
Women's Clubs, WLW

1.15 P.M.
Whitney Ensemble (NBC) CRCT
Pet Club, WOR
Jimmy Shields' songs, CFRB

1.30 P.M.
Musical Program, WBEN
Buffalo Presents, WGR.
Round-up, WHAM

2.00 P.M.
Concert Odch., WGN
Madison Ensemble, WGR
National Golf (CBS), WJR

2.15 P.M.
National Golf (CBS), WJR
Three Graces, WGN

2.30 P.M.
Fernando's Or. (NBC) CRCT
Fred Waring's Orch., WGN
Golden Melodies, WBEN
Organ Program, CFRB

2.45 P.M.
National Golf, CFRB

3.00 P.M.
National Golf (CBS), CFRB
National Golf, WGR
Val Garvin's Orch., CRCT

3.15 P.M.
Baseball, WGN

3.30 P.M.
Ricardo's Caballeros, CRCT
Ray Keating's Orch., WOR
Cooking School, CFRB

3.45 P.M.
National Golf (CBS), CFRB
News Bulletin, WJR
Sports, CKCL

4.00 P.M.
Opera Program, CRCT
National Golf, WJR
National Golf, CFRB
Dictators, CFRB

4.30 P.M.
National Golf, WJR
Will Bryant's Orch., WBEN

9.15 A.M.
Streamliners, WBEN
Dalton Bros., CFRB
Breakfast Club, WHAM

9.30 A.M.
Larry and Sue, WLW
Fiddler's Fancy, CFRB
Good Morning, WGN

9.45 A.M.
Tower Clock, WHAM
Landt Trio, WBEN
Museum Talk, WOR

10.00 A.M.
Charioteers (NBC), WBEN
Your Garden, CFRB
Breen and De Rose, CFCF
Laughable Lyrics, CKCL
Children's Hour, WGR

10.15 A.M.
Raising Your Parents (NBC), CRCT
Rich. Maxwell, songs, CFRB
Vass Family NBC), WBEN
Choir Loft, WOR

10.30 A.M.
Manhatters (NBC), WBEN
Let's Pretend (CBS) CFRB
Variety Program, WOR
Morning Devotions, CKCL

10.45 A.M.
Bill Krenz' Orch., CRCT
Johnny Green's Orch., CKCL
To be announced, CKCO

11.00 A.M.
Patricia Ryan, songs (NBC), CRCT
Organ Program (CBS) WJR
Mornin Melodies, WGN
Mrs. Page, WJR
Early Edition News, WOR

11.15 A.M.
Minute Men, CRCT
Nancy Swanson, songs (NBC) WBEN

11.30 A.M.
Harold Nagel's Orch. (NBC) CRCT
Mystery Chef (NBC), WBEN
Morning Varieties, CKCL
To be announced, WOR

11.45 A.M.
Dixie Debs (NBC) WBEN.
Tonic Tunes, WOR
Growing Up, CKCO

Radio Log

CANADIAN CORPORATION

	M.	K.c.
CRCT	551	540
CKCL	517	580
CROM		210
CKCO		800

COLUMBIA SYSTEM

WABC	349	860
CFRB	433	690
WJR	400	750
WGR	543	550

MUTUAL SYSTEM

WOR	422	710
WLW	428	700
WGN	416	720

NATIONAL (Blue Network)

WJZ	258	760
WHAM	381	1350

NATIONAL (Red Network)

WEAF	454	660
CRCT	357	660
WBEN	332	900

WANT ADS. BRING REAL RESULTS AT SMALL COST

Births
Marriages
Deaths
In Memoriam
Card of Thanks

BORN

GLEDHILL.—On Thursday, August 26, to Mr. and Mrs. Edwin O. Gledhill, Toronto (nee Janet Herd), the gift of a daughter (Janet Millicent).

MARRIED

PHILIPS—GALVIN. — The wedding of Miss Bernadette Galvin and Mr. Arthur Philips took place in Toronto, Thursday, August 26. Rev. Father Fullerton of St. Michael's Cathedral officiated.

MARRIAGE NOTICE

The wedding of Miss Janet Thomson Smart to Mr. Gerald Ivor Cuff will take place Saturday, at 1 o'clock in St. ames' United Church.

ENGAGEMENTS

Mr. and Mrs. P. H. Collins of Biggar, Saskatchewan, announces the engagement of their daughter, Marie Josephine, to Timothy Mel. McCarthy, son of Dennis McCarthy and the late Mrs. McCarthy of Lake street. The marriage to take place September 14.

Mr. Dennis McCarthy wishes to announce engagement of his daughter, Emma Geneva, to Mr. Vincent P. Crowley, son of Mrs. Crowley and the late Mr. Thomas F. Crowley, Gilmour street. The marriage to take place September 14.

IN MEMORIAM

ABRAHAM.—In loving memory of a very dear Friend, who passed away August 26, 1936.

You oft-time said we'd miss you;
Those words have proved too true.
We lost our best and dearest friend
When we lost you.

Loving and kind in your ways,
Upright and just to the end of your days,
Sincere and kind in heart and mind
What a beautiful memory you left behind.

—Ever remembered by Essie, Alf, and Family.

CARD OF THANKS

Miss Helen Thain of Trent River wishes to express her deep appreciation to the many friends and neighbors, also member of the United Church Choir for their gifts of fruit, flowers and many acts of kindness during her recent illness.

1 FLORISTS 1

THE PETERBOROUGH FLORAL CO. Flowers Delicately Arranged For All Occasions.
436 Water. 'Phone 1395, Nights 1688

TURNBULL'S FLOWER SHOP
POTTED PLANTS.
FUNERAL DESIGNS
CUT FLOWERS
Bonded Members of F.T.D.A.
441 GEORGE. Phone 206

COMING EVENTS.

First Insertion, 20 words or less minimum charge 50c. Subsequent consecutive insertions 40c per Insertion. All over 20 words, 2c per extra word per Insertion.

FOR SALE

4 Miscellaneous 4

HOUSEHOLD FURNITURE — CHAIRS, Beds, Mattress, Springs, Rugs, etc. 505 Dickson St.

CRESS CORN SALVE—39c All Druggists.

ONE WATER POWER WASHER, GUARANTEED to Wash as Clean as an Electric—$9.50. Johnston's, Tel. 4123.

MAN'S BICYCLE, BREAKFAST-ROOM Buffet. 310 Monaghan Road.

DOG KENNEL, WOODEN; LARGE size. Phone 3016J.

COLLIE PUPS; ONE SKY TERRIER. 245 Princess.

SLIGHTLY USED ELECTROLUX. Apply 782 Water St.

CAR BATTERY, 15 PLATE; ALSO SEVeral Pool Tables; cheap. Call 1873J, five to eight.

ONE COOK STOVE, QUEBEC STYLE; excellent condition. 297 Park. Phone 1166M.

PART OF BABY'S LAYETTE; BARGAIN. 449 George South.

RECONDITIONED TIRES; MOST ALL sizes in stock. 430 Water St.

FOR SALE, CHEAP — ONE TABLE Model Radiola, No. 18; 7 tube, with loud speaker; new tubes; $13.50. Two Gets Steps, 3 ft. high, 6 long, 3½ wide; well made and painted; suitable for flower stand, etc., at $2.00 each. 100 lbs. Caustic Soda (commonly called Flake Lye), for all cleaning; worth 12c lb.; lot for $7.50, or ten lbs. for $1.00. Phone 257—The Choate Hardware, 38 Hunter St. E.

RECONDITIONED SEWING MACHINES Guaranteed, from $5.00 Up. We Repair All Makes of Machines. SINGER SEWING MACHINE CO. 'Phone 2885. 174 Hunter Street

FRAM, AS GOOD AS NEW. PHONE 3716W

BOY'S BICYCLE, 18-INCH FRAME; good condition. 493 Aylmer.

THOSE DELICIOUS PORK TENDERloin Pies; large size; 2 for 25c. Jean Ruth Shop.

MARVELO, 200 STEWART ST. PHONE 2489J.

SHOW CASE, SODA FOUNTAIN, CAKE Mixer, Ice Crusher, Ice Cream Freezer and Dishes. 299 Charlotte St.

MICROSCOPE WITH DISSECTING INstruments; sacrifice. Underwood 14-inch Typewriter, $25. Owen Davies, Uxbridge.

BED, DRESSER, TABLE, RUGS, BEDding, Chairs; sacrifice, quick sale. 325 Reid St.

HONEY DIPS, DOUGHNUTS THAT melt in your mouth; strictly fresh; 25c per dozen. Jean Ruth Shop.

PRIZE-WINNING GLADIOLUS BLOOM; other Cut Flowers. See Okie's Gardens, 85 St. James' St., near Monaghan Road. Phone 2716W

MODERN APARTMENT PIANO, TUNED, like new, $45.00. 159 Charlotte.

CHELSEA BUNS, FRESH FROM THE oven; two pans for 25c. Jean Ruth Shop.

PIANO AND BENCH; GOOD CONDItion. Phone 2284.

PART OF BABY'S LAYETTE; BARgain. 449 George St.

QUANTITY OF LUMBER. APPLY 100 Gilchrist.

FOR SALE

4 Miscellaneous 4

BICYCLE, GOOD CONDITION; CHEAP. Phone 878.

FOR SALE, CHEAP — 1 SET POWER Brake Lining, Rivetting Tools and Rivets for $2; 1 New Lawn Mower, 4-blade, 14-inch, regularly $6.75, for $5.50; 1 New High Warming Closet for medium range, has enamelled back, worth $13.00, for $5.00; can be attached to Quebec cook. Phone 257. Choate Hardware, 38 Hunter St. E.

6 Fuel 6

GOOD MIXED SLABS $2.50 HALF-Cord Cut. 'Phone 978.

For 3-Cord Truck Delivery
NO. 1 HARD .. $7.00 PER CORD (4-FT.)
NO. 2 HARD .. $6.00 PER CORD (4-FT.)
J. E. A. FITZGERALD
253 HUNTER STREET
Telephone 111.

DRY SLABS, $2.50 HALF-CORD. Dinsdale's. 'Phone 153.

$2.50 HALF-CORD—BEST DRY SLABS Albion. 'Phone 58.

CEDAR KINDLING, 25 BUNDLES, $1.00. Shingle Slabs and Buttings, approximately ½ cord, $2.00. Kingdon Barrel Factory. Phone 3230.

BODY MAPLE
4 Ft.
We are now hauling from bush.
PHONE 178
EDWARDS'
COAL AND WOOD

DRY SLABWOOD
AND EDGINGS
Excellent fuel for immediate use, cut 12" long.
$2.50 per half cord—delivered
The Peterborough Lumber Co., Ltd.
163 Hunter St. W. - Phone 3160

SAVE ON
DRY BODY HARDWOOD
We save handling, you save $2.00 per cord in two to three-cord loads, 4-foot Body Hardwood.
$7.00 per cord.
The Peterborough Lumber Co., Ltd.
163 Hunter St. W. - Phone 3160

7 Live Stock and Poultry 7

PERCHERON COLT, FOUR YEARS old; 1,500 lbs. Phone 1284W.

40 WHITE LEGHORN PULLETS, 4½ months old. R. Thorne. Phone 995-R14.

FOR SALE — COW AND HEIFER. Apply Wm. Martin, 12 Armour Road (Near Downer's Corners).

SOW, DUE SEPT. 10. A. J. EDMISON. Phone 993R15.

STRONG, RELIABLE WORK HORSE, cheap. Frank Graystock, R. R. 8, Peterborough.

7X Farm Needs and Supplies 7X

W. H. WOOD
Distributor of Master Feeds.
378 Water Street. Poultry Supplies

8 Real Estate 8

FOR SALE OR TO RENT—FARM, COMprising 140 acres more or less, Lot 9, and north-east quarter Lot 8, Concession 7, Dummer. Fifty acres workable. Good frame house, good barn and drive shed. Plenty of water and quantity of wood. Will take house and lot as part payment. Mrs. H. Jenkins, Route 1, Norwood.

6-ROOMED BUNGALO AND GARAGE, in South-End; cheap for cash. Box 260, Examiner.

FOR SALE — SIX-ROOMED HOUSE. Write Box 261, Examiner.

BRICK BUNGALO, 5 ROOMS; MODern, with fireplace; residential; $2,800. Brick House, 7 rooms, full plumbing furnace, hardwood floors downstairs; garage; good location; $7,200. 100 Acres, all working, 5 miles from city; barn, storm foundation, cement stabling, water in barn; 6-room frame house; bargain, $3,500. Listings wanted in houses, lots and farms; have waiting clients. Phone 939. M. Storey, opp. Woolworth's, 374 George St. (Upstairs).

RED BRICK BUNGALOW, SUMMER Kitchen, Small Barn, about One Acre of Land, just off Norwood Road, near Rifle Range. Apply 25 Frank Street.

FOR SALE

8 Real Estate 8

FOR SALE OR RENT—170-ACRE FARM, Lot 12, Concession 4, Emily, 2 miles east of Omemee, 2nd Lot North of No. 7 Highway. School on farm. Substantial Brick House, large barn 98 x 45', silo inside, full size basement with cement floor. Land worked by owner and kept well seeded down, and is in excellent condition for Mixed Farming. For full particulars, apply on Premises.

10 Used Cars 10

1931 FORD COACH, GOOD RUNNING order. Apply 72 Hunter Street East, between 7 and 9 p.m.

FOR SALE — '32 PONTIAC COACH; bargain for anyone needing a good car. Apply evenings, 112 Stewart St.

100-ACRE DAIRY FARM—GOOD LAND, good buildings; close to city and school. Box 276, Examiner.

USED CARS
BETTER BARGAINS
SEE US FOR DETAILS
35 Chevrolet Coach
34 Chevrolet Coupe
33 Pontiac Sedan
29 Chrysler 65 Sedan.
27 Chevrolet Sedan.
70 Chrysler Sedan.
USED TRUCKS
29 Chevrolet, 1½ ton stake body. New rear tires, mechanically perfect, price reasonable.
33 Willys Stake Body with dual wheels.
Gillespie Garage
378 AYLMER STREET
Chrysler - Plymouth Sales and Service

Hood & Cumming Motors, Ltd
AN EXCELLENT OPPORTUNITY TO BUY A BARGAIN. R. AND G. USED CARS
36 V-8 FORD SEDAN.
34 V-8 FORD DE LUX SEDAN.
33 MASTER CHEVROLET SEDAN. 6 WIRE WHEELS.
29 CHEVROLET CABRIOLET
CHRYSLER SEDAN $110
CHEVROLET COACH ..$145
PONTIAC ROADSTER ..$150
OLDSMOBILE SEDAN ..$195
CHEVROLET LIGHT DELIVERY TRUCK $95
WITH LICENSE, IN GOOD MECHANICAL CONDITION
YOUR PRESENT CAR OR TRUCK TAKEN AS PART PAYMENT
FORD AND LINCOLN SALES AND SERVICE
Hood & Cumming Motors, Ltd.
'PHONE 2460

FOR SALE

1934 PLYMOUTH DELUX COUPE. Must be sold. Phone 2761W.

TO RENT

11 Miscellaneous 11

PART OF OFFICE SPACE, WITH DESK, Telephone. Stenographer services; splendid opportunity for Salesman, etc., needing cheap headquarters; would consider Typewriting only. Telephone 1086.

11X Apartments for Rent 11X

FURNISHED OR UNFURNISHED Apartment, heated. 264 Hunter West.

MODERN 5-ROOMED HEATED APARTment and garage, 302 Hunter St. West. Phone 1805.

COMFORTABLY HEATED APARTMENT, ground floor. Bell Apartments.

APARTMENT—2 ROOMS AND STORage room; unheated; central; low rent. Phone 2244; nights 1027.

CHOICE MODERN HEATED APARTment; five and three rooms; hot water; garage. 54 McDonnel.

FURNISHED ROOM, FURNISHED Apartment; also Two Rooms. Phone 1732F.

11XX Houses to Rent 11XX

NEW 5-ROOMED BRICK BUNGALO. Apply 735 Aylmer—or will sell.

MODERN 7-ROOMED HOUSE, WEST-End; vacant September 1st. Box 45, Examiner.

5-ROOMED HOUSE, EAST CITY; ALL conveniences; furnished if desired, by October 1. Write Box 274, Examiner.

12 Rooms 12

GOOD PROPOSITION FOR COUPLE TO own home. Write Box 251, Examiner.

FOR RENT — ROOMS, APPLY 891 Water.

THREE ROOMS; REASONABLE RENT; central. Apply 309 McDonnel.

ROOM FOR STUDENTS IN QUIET Catholic home, near St. Peter's; light housekeeping privileges. 273 Simcoe Street.

LARGE UNFURNISHED FRONT ROOM. 66 Murray St.

12x Summer Cottage to Rent 12x

FURNISHED COTTAGE, CHEMONG; four bedrooms; last week August and September. 1489W.

WANTED

15 Miscellaneous 15

Scrap Paper, Iron, and Belting. .. PETERBOROUGH METAL AND WASTE. Telephone 607.

HIGHEST PRICES PAID FOR EXTRA HOLIDAY MONEY Sell Your OLD GOLD to WARNE'S 349 GEORGE STREET.

LIVE POULTRY — HIGHEST PRICES Telephone 1728J. Florence.

LIVE FOWL, MARKET PRICES 'Phone 694W. M. Katz.

WANTED — LIVE POULTRY AND Feathers; highest price paid. Telephone 3475W.

WANTED—UNFURNISHED FLAT OR Apartment, heated; adults. Write Box 252, Examiner.

WANTED — FLAT TOP DESK. MRS. Hepburn, 45 Hunter E. Phone 2357W.

WANTED — QUANTITY OF CEDAR Logs, 12 to 22-foot lengths, 9 and 10-inch tops Will pay cash for same. Attwooll and Sheppard, Millbrook.

WANTED—SECOND-HAND SKIFF FOR family use. Mrs. C. Waters, Crowes Landing, Stoney Lake.

CASH PAID FOR USED FURNITURE and Stoves. Phone 3475W.

BEDROOM, LIVING-ROOM, FURNISHed; heated; central. Box 278, Examiner.

WANTED—3,000 DOLLARS ON FIRST mortgage on very valuable property. Box 277, Examiner.

SEVEN-ROOMED HOUSE, SEPT. 1ST; $18; central; reliable tenant. Box 275, Examiner.

SMALL HEATED APARTMENT BY October 1; reasonable. Write Box 272, Examiner.

WANTED TO RENT—WELL-LOCATED Modern House, West-End preferred; 4 bedrooms; family of three. State full particulars first letter and when we can have possession. Box 255, Examiner.

WANTED TO BUY — FURNACETTE. Box 4, Millbrook.

CLASSIFIED ADVERTISING BRINGS RESULTS.

SOMEWHERE IN THIS DISTRICT

There is someone who wants what you have to sell.
And there is always someone who has what you want to buy.
In either case the short cut is an Examiner Classified Ad.
Simply telephone 1600.
EXAMINER
CLASSIFIED ADS
GET CASH
FROM THOSE
WHO WANT
YOUR "DON'T WANTS"

WANTED

17-Help Wanted, Male or Female-17

WANTED—TEACHER FOR S.S. No B.I.L. Burleigh; man preferred; salary $550. Apply Isabel Reid, Mt. Julian, Ont.

18 Help Wanted Female 18

WOMAN FOR HOUSEWORK; KNOWledge of practical nursing; sleep out. Apply evenings, 320 Elias Ave. Telephone 2250W.

GIRL FOR LIGHT HOUSEWORK; MUST be able to cook. 544 Stewart. Phone 2597W.

MAID FOR APARTMENT, WITH cooking experience. Phone 3114.

COOK - GENERAL, EXPERIENCED, with references. Apply immediately, 813 Water St.

GIRL TO ASSIST WITH HOUSEWORK, few hours a day. Apply 417 Sheridan.

19 Help Wanted Male 19

MAN WANTED TO SUPPLY RAWleigh's Household Products to consumers. We train and help you. Good profits for hustlers. No experience necessary. Pleasant, profitable, dignified work. Write today. Rawleigh's, Dept. ML-331-53-H, Montreal, Canada.

CHRISTMAS CARDS—SEND FOR CELebrated "Royal" series, Personal and Boxed assortments. Sample book entirely free. Increased values and Extra free Cards for early orders. Personal Cards $1.00 dozen up. Big commissions and premiums. Experience or capital unnecessary. Published over 25 years. Royal Publishing Co., P.O. Box 1500, Montreal.

REPRESENTATIVE WANTED BY LEADing Toronto Security House. Professional, business or other successful man, with car, full or part time, can earn good income. Write at once. Kenneth Bernhard, Limited, Kent Bldg., Toronto.

CHRISTMAS CARD AGENTS—DOUBLE your earnings by our Deposit System. Imperial-Windsor Personal Cards, $6.00 per hundred up. Our Deposit System inspires larger orders. Increases your commission to 40 p.c.; Free Cards for early buyers. Novelty Cards; Business Cards; our Famous Photomounts; Etchings; Attractive Prints. Write for free new streamlined self-opening Sample Book. Also catalogue describing Calendars, Gift Dressings, Boxed assortments in New Wallet Gift Box. Room 123, British Canadian Publishing, 51 Wellington West, Toronto.

EXPERIENCED MARRIED MAN FOR farm work; must be reliable. Write Box 270, Examiner.

BOY AS MESSENGER, ABOUT 15 years; bicycle; full time. Apply Nugent Drug Co., 386 George St.

20 Employment Wanted 20

CANADIAN LEGION HAVE LISTS OF Competent Returned Men to Fill Temporary or Permanent Positions. Give the ex-Soldier a chance to work for you. 'Phone 141.

POSITION WANTED AS NURSING Housekeeper or care of elderly person. Box 253, Examiner.

POSITION WANTED AS NURSING housekeeper, or care of elderly person. Box 253, Examiner.

WANTED

21 Boarders Wanted 21

MEN BOARDERS WANTED; DOUBLE and single room. 349 Wolfe St., near C.G.E.

BOARDERS; CONVENIENT TO FACtories or uptown. 478 Sherbrooke St.

BOARDERS AND ROOMERS WANTED. Telephone 2267.

BOARDERS WANTED — GENTLEMEN preferred. Phone 1642W.

WHO CAN DO IT

22F Miscellaneous 22F

ELECTRIC REPAIR SERVICE To Refrigerators, Washers, Ranges, &c. 15 Years' Experience. ROBERT G. BROOK 'Phone 1317J. 485 Aylmer Street

To Make Your Vacation Merrier
TENTS, AWNINGS, TARPAULINS.
D. HARDIE
499 Patterson Street.

HOPKINS Shoe Rebuild
We Specialize in Repairing Corrective Shoes.
202 Charlotte. 'Phone 2618.

EXPERT FLOOR POLISHING. PHONE 1714.

"AFTER THE CRASH, SEE"
Hood & Cumming Motors Ltd.
Specialists in REPAIRING
AUTO BODIES AND FENDERS.
Duco Painting, Simonizing
Reasonable Prices.
"The Job's Like New When We Get Through."
'PHONE - - 2460

Job Printing
THE WALLWORK PRESS
464 George - - - Phone 1268

23 Auto Repairs and Accessories 23

COAL OIL, 15c. DISTILLATE, 12c. Vulcanizing, Car Repairs. Guaranteed Service. Dawson's Service Station. 'Phone 1523.

28 Moving and Storage 28

SHORT DISTANCES OR ANYWHERE in Canada or United States Covered Padded Vans. Experienced, Courteous Man. Apply, full particulars M. Rawlinson, Limited, 810 Yonge Street, Toronto.

34 Radio Service 34

AUTO RADIO SALES AND SERVICE
BROWN'S RADIO SERVICE AND SUPPLIES
547 George Street. 'Phone 524.

RADIO SERVICE
HAVE YOUR RADIO REPAIRED EXPERTLY AND PROMPTLY.
McCANNAN
RADIO ELECTRICAL SUPPLY STORE
140 Simcoe Street. Tel. 46

FOUND

BICYCLE. APPLY 247 HUNTER ST. Owner may have same by proving property and paying for ad.

39 PERSONALS 39

TEA - CUP READING AT NICK'S Riverside Camp at 7.30.

MADAME THERESA, TRUE PSYCHOlogist, will tell you your past, present and future at the Hotel Champlain. Don't fail to take this opportunity of visiting Madame Theresa. She will call you by name. 50c.

MEN! GET VIGOR AT ONCE! NEW Ostrex Tonic Tablets contain raw oyster invigorators and other stimulants. One dose peps up organs, glands. If not delighted, maker refunds price paid—$1.25. Call, write McDermid-Jury Drug Store.

40 TAXI 40

ELITE TAXI (W. H. Miller) Telephone 132.

Don't Look Now

Curiosity apparently got the better of the Duchess of Windsor when a photographer came up from behind to snap her picture while she was watching the duke playing a round of golf at Salzburg, Austria, as shown ABOVE

THIS PAGE IS WHERE PRICES MEET PURSES

PROFESSIONAL

Mineral Fume Baths
RENEWS YOUTH AND BEAUTY TO Skin, Vim, Vigor to Body. 'Phone 3157.

41 Accountant 41

EDWARD HUMPAGE — Chartered Accountant, Auditor. 244 Water Street.

44 Lawyers 44

HON. G. N. GORDON, K.C. W. B. Gordon — Law Offices, 393-397 George Street. Appointment by Telephone 3300 and 3301.

ALEXANDER L. ELLIOTT — Barrister, Solicitor, Notary. Money to Loan Kresge Building, 355 George Street, Peterborough. Telephone: Office 3 Residence 31.

W. R. PHILP — Barrister, Solicitor, Notary Public. 387A George Street 'Phone 602.

EMMETT F. SHEEHY—Bonded Attorney. Loans. 397 George Street.

JACOB LOW — Barrister, Solicitor, Notary Public. Money to Loan on First Mortgages. 219 Hunter Street West, Peterborough, Ont. 'Phone 2244. Nights and Holidays 1027.

PECK, KERR & McELDERRY — Barristers and Solicitors, 415 Water Street, Peterborough. Telephone 1990. E. A. Peck, K.C., F. D. Kerr, K.C., V. J. McElderry, K.C.

ANDREW MELLON FABULOUSLY RICH FINANCIER DIES

SOUTHAMPTON, N.Y., Aug. 27—(AP).—Andrew W. Mellon, who built one of the world's greatest fortunes out of banking, oil and aluminum and who spent his late years as Secretary of the United States Treasury and as Ambassador to Great Britain, has passed from the American scene.

The shy, diffident, white-haired financier, whose 11 years of service under three presidents was surpassed only by one of his predecessors as head of the Treasury Department, died last night in his 83rd year.

He died in the home of his daughter, Mrs. David K. E. Bruce after a month's illness from uremia and bronchial pneumonia.

Mellon was fabulously wealthy, but the extent of his personal fortune was in the realm of speculation when he died. The only official estimate made public was $205,000,000, given by Mellon's secretary during hearing of the banker's income tax appeal in 1931. Friends said, however, they believed the combined fortune of the financier and his two children would amount to approximately $500,000,000.

Interest Round Earth

Mellon's vast enterprises reached around the earth and gave employment to thousands. Banking, oil and aluminum were his principal interests and their corporate names were the Mellon National Bank of Pittsburgh, the Gulf Oil Company, and the Aluminum Company of America, dominant in its field.

Only a few weeks before his last illness he visited President Roosevelt and made final arrangements for his last great public benefaction—establishment of a national gallery of art in the national capital with his $50,000,000 art collection.

One of the last great statesmen-financiers of the nation, Mellon successfully shunned the limelight and was little known to his countrymen until he became Secretary of the Treasury under President Warren G. Harding in 1921.

He remained on the job until 1932 when he retired to become ambassador to Great Britain.

Mellon retired to private life in 1933 when he resigned as ambassador to Great Britain, and afterwards seldom appeared in public.

MOTHER LODGES HONOR DUNLOP

TORONTO, Ont., August 27. — Members of four Masonic lodges of which W. J. Dunlop, Grand Master, Grand Lodge of Canada in Ontario, has been a member, gathered last night at the University Club, University Avenue, and made a presentation of silver to Mr. Dunlop. Charles S. Gulston, Master of Universaiy Lodge, officiated in the ceremony, while brief addresses were delivered by James MacLatchey, Master of Grey Lodge; Walter Sellora, Master of Antiquity Lodge, and Fred Hills, Master of Peterborough Lodge. Among the prominent Masons present were: A. J. Anderson, Past Grand Master; Ivan B. Musselman, D.D.G.M., Toronto, District "B"; Bishop W. C. White, Grand Chaplain; Frank Sillifant, Grand Registrar; A. A. Kinghorn, Asistant Grand Director of Ceremonies; R. O. Hurst, Dean of College of Pharmacy; Ross Dobbin, P.M., Peterborough Lodge, Peterborough; Dr. G. W. Lougheed, Dr. J. T. Burt-Gerrans, Charles E. Higginbottom, and other Past Masters of Universaiy Lodge, and Dr. Armstrong, Grey Lodge.

STRIKE SETTLED

HUNTSVILLE, Ont. — Strike which affected the Anglo-Canadian Leather Company here since Aug. 13, was settled last night and an agreement was reached whereby the 200 workers would return to work at noon to-day.

According to the agreement the strikers, who asked a five-cent hourly wage increase, received an immediate raise of three cents an hour, another one-cent increase in January and another one-cent raise in April.

MONEY TO LOAN

MORTGAGE LOANS, 5½%. APPLY TO G. N. Gordon, K.C., and W. B. Gordon.

LOW RATES
On Auto and Furniture Loans
— $50 to $500 —
To responsible persons of sufficient earning ability who are the owners of a Car or Furniture, whether fully paid for or not, we offer this service. Only your signature required.
TORO FINANCE COMPANY
'Phone 1322 Suite 4, Greene Building
181 CHARLOTTE STREET.

50 AUCTION SALES 50

FOR SUCCESSFUL AUCTION SALES—Telephone 1477W. J. R. Miles.

HENRY —By Carl Anderson

BRINGING UP FATHER —By George McManus

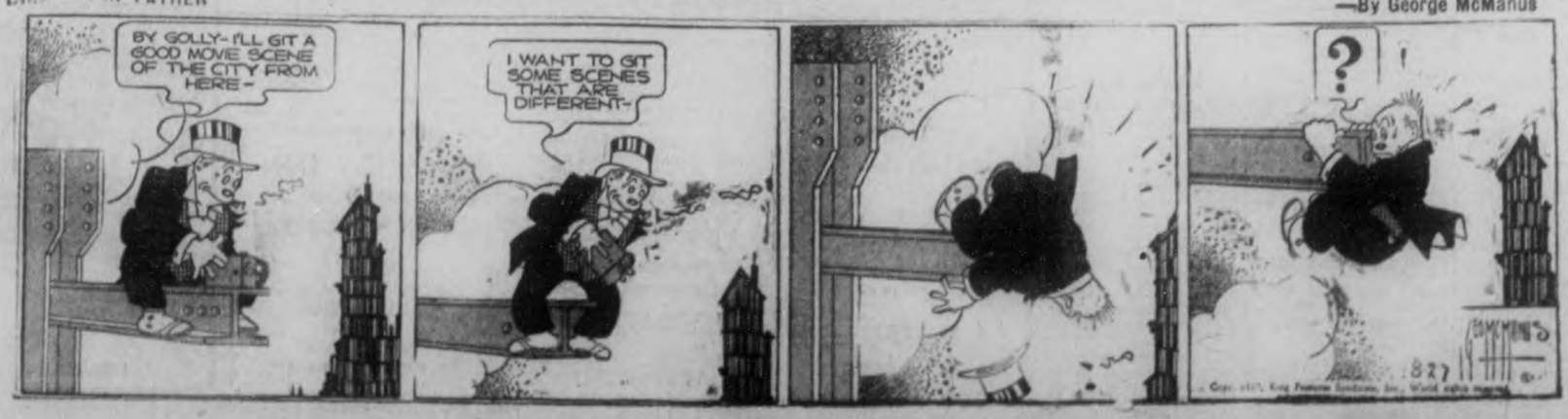

Hundreds of Opportunities Await Your Choice In the EXAMINER Want Ads TODAY and Every Day!

HIP

You May Borrow Up to $2,000.00

Through the Government's Home Improvement Plan

These Advertisers Will Help You MODERNIZE REPAIR - REMODEL

Decide Now to Have Your Home Improved

This Is All You Have to Do:

First

Check over your home from the viewpoint of a prospective buyer or tenant—What does it need to make it modern and more comfortable?

Second

Consult one of the contractors or supply houses listed in this column for an estimate of the cost. (There is no charge or obligation for this service.)

Third

Take your estimate to your bank for a low cost Modernization Loan repayable over 12 months or up to three years. Loans may be secured up to $2,000.00

HOME IMPROVEMENT

Contractors and Builders.

Free Estimates. No Obligation. CHAS. H. HUFFMAN 311 Elias Street. Telephone 3266

HALLIDAY'S READY CUT GARAGE, 18 x 16, complete, including paint, $57.50, on sale one more week. Confidential terms if desired. Call Local Sales Representative, 1086: Wm. J. Bull, 539 Downie.

Electrical.

COMPLETE ELECTRICAL SERVICE
Electrical Fixtures And Wiring Devices.
GRANT & LOUCKS
418 George Street. Tel. 794

PHONE 1403 — W. GORDON HALL— Electric Wiring. Floor Plugs Installed. Agent G. E. Hotpoint Ranges, etc.

Painters and Decorators.

Let Us Quote On Your Paint Job With Lowe Bros. Paint. F. R. J. MacPherson & Son. Tel. 886W

KELLAR THE DECORATOR Estimates Given on All Interior and Exterior Decorating in the City or Country. Spray Gun Equipment. 'Phone 2581

Plumbing and Heating.

J. L. P. SMITH
Plumbing, Heating Contracts Accepted
Tel. 1719W 372 WATER ST.

G. HARRY HUTCHINSON TINSMITHING REPAIR WORK. EAVETROUGH AND FURNACES. 886 WATER STREET. 'PHONE 235

Cement Work.

For Cement Work 'Phone R. ROSE 2212J Ford Avenue. Free Estimates.

M. SICKLER 836 Stewart St. — Tel. 2325J Cement Floors, Foundations, Sidewalks, etc. Free Estimates

Building Supplies.

Lumber, Insulation, Wallboard Roofing. J. R. McDONALD 'Phone 176. Charlotte Street.

KEENE

Mr. and Mrs. Bill Luke of Glencoe are spending a week at their cottage.

Mr. Lloyd Mather of Kirkland Lake, spent a few days visiting his brothers at Mather's Corners recently.

Mr. and Mrs. Archie Wallace of Toronto, spent the week-end with Mr. and Mrs. M. Levell.

For pretending that his shop had been burglarized, J. R. Smyth, a tailor, is serving four months in prison with hard labor in Belfast, Northern Ireland, the charge being "committing a public mischief."

The Examiner
Classified
Advertising Rates

Cash Rate:
1 Cent per Word or Figure per Insertion. Minimum Charge. 25c

Charge Rate:
2 Cents per Word or Figure per Insertion. Minimum Charge. 25c

Box Numbers:
One or more Consecutive Insertions 10c

Coming Events:
Per Word per Insertion 2½c
Minimum Charge 50c

Special Announcements.
Birth Announcements 50c
Engagement Announcements, 50c
Marriage Announcements ... 50c
Death Notices 50c
Card of Thanks (up to 1 inch) 50c
In Memoriam (up to 2 inches) ... 75c
Over 2 inches (per inch extra) 50c

Legal, Municipal, Government.

Auction Sales:
First Insertion, per agate line 12c
Repeat Insertions 8c

Phone 1600:
We will call for your Advertisement and give you the low Cash Rate.

NOW IS THE TIME TO MODERNIZE and REPAIR --- 3 YEARS TO PAY

Our Boarding House - with - Major Hoople

RUSTLE OF SILKS

By MARIE BLIZARD

READ THIS FIRST:

Mary Barrett, ambitious to become a dress designer, has established herself in Paris through a partnership with Countess Anetka that was made possible by Mark Sutherland, an American playboy she met on shipboard. Mary likes Mark but misses Tony Castle, owner of a smart New York shop who gave her her start. She left the Castle shop suddenly nearly three years previously after an altercation with Tony's head buyer. More and more she realizes she is in love with Tony. Her success in Paris has been phenomenal and, thanks to Mari Barat, the name she has assumed, Anetka's shop is growing famous. Mark Sutherland, in Paris again, tells Mary he has big plans for her.

(NOW GO ON WITH THE STORY)

CHAPTER 19

MARY FIXED an accusive eye on Mark when he said he had something important to tell her. "Now, Mark Sutherland, if this is one of your little games to keep me from my work..."

"Far be it from me to impede the progress of industry, my gal. I've really got something here."

"And I've got a movie actress with money to spend," she reminded him.

"Pshaw, you'll have Garbo and Dietrich when I get through. You asked me when I was going to work. Well, I'm working — for you."

Mary's expression said that she doubted it. But it was good to see him.

"Something tells me that you're making conversation. You'll forgive me if I'm inclined to doubt your seriousness?"

"My personal misfortune is that you never do believe any of my intentions."

"After more than a year, do we have to start our conversations where we left off?" she begged.

"No, seriously, Mary, I think I have a good idea. I know more than you think about your success and hard work and all that, but I do know something else that you ought to have..."

"Mark, if you're going to start talking about 'a girl having experience, and living, and not knowing anything about life,' and all that wornout line, you'll have to do it at another time. Truly, I don't want to be ungracious and I am glad to see you, but..."

"All right, then. I feel deeply aggrieved but I'll come to the point. The point being: That tonight, regardless of whatever plans you have, you are dining with me at, shall we say, the Ritz at 8?"

Mary laughed.

"Oh, Mark, what a long memory you have. You even remember that? Wasn't I a silly girl?"

Mark looked at her long before he answered.

"Not a bit. I liked it. I'm going to have to know you all over again. You're not the same little girl you used to be. I think I'm going to like you better."

"Perhaps you'd better not," she advised.

He shrugged his shoulders. "What about tonight?"

"Not tonight."

"Come, come, Mary..."

"Then tomorrow night at 8? And why must you 'meet' me? Don't you think we out-wore that custom? I have an apartment and would like you to see it."

"And I'd rather you meet us—for reasons of my own."

"Us?"

"Yes, that's what I've been trying to tell you. I have a very important person for you to meet."

"A customer?"

"No."

"Then he isn't important, darling."

"You're wrong on two counts. It isn't a 'he' and SHE is important. She happens to be Claire Todd, a very old friend of mine and the wife of one of my classmates."

"Claire Todd," Mary repeated the name and drew her brows together. "Her name sounds familiar. Where have I heard it before?"

"Lots of places. She was another disappointment in my life. I first knew Claire when she was a debutante and fell hard but she decided on a career. So I dropped her. Let that be a lesson to you."

"If I hadn't had a career, you never would have met me," she retorted, "and you can't intimidate me with any threats. Go on about Claire Todd."

"Well, Claire's an up-and-coming writer. Perhaps I should say that she has arrived. You're sure to hear more about her. She's fashion editor of LADY OF TODAY, and holding down a lot of other posts. Posts that are very important to you."

Mary nodded. Mark had all her attention from the moment he had mentioned the words "fashion editor."

"She is also one of the editors of MODE, and head man in the fashion department of a large American newspaper syndicate. It seems that millions of women read her dope."

"And?"

"And she's here looking for news. And to make it. So see that you do something special in the way of costumes for yourself tomorrow night. I'll be doing my part."

Mary held out her hand. "Mark," consider me abjectly apologetic. I'll wear a hair shirt for the next two years for interrupting you before."

Mark regarded her critically. "Not with those shoulders. And not tomorrow night, my dear. By the time I get through with Claire, she's going to expect something pretty darn sensational and you're not going to let me down."

"I'm not going to let myself down. And now, Handsome, if you'll please run along, I may be able to dash off a couple of sensational numbers for La Rohde."

After he had gone, she picked up her sketch pad but the lines she drew there were not for Roxanne Rohde. Hastily her skilled fingers drew long flowing lines. Then she got up and hurried on eager feet to the workroom. She pulled a bolt of soft black wool from the shelf, another of soft, very bright red wool from another shelf. Sharply she called to the cutter and a seamstress.

Mary timed her entrance at the door of the dining room of the Ritz where she was to meet Mark and his friends. She was quick to realize the importance of impressing Claire Todd. She had grown up and learned that it took more than dreams to ascend the steep ladder of success.

"Is she really as good as all that?" Claire Todd was saying at the moment Mary approached the doorway.

"She's too good," Mark said glumly.

"So that's the way it is. Did it ever occur to you that when you find a woman like that, you might ask her to marry you?"

"You know I'm not a marrying man, Claire."

Claire exchanged a glance with her husband.

Mark held a match for Claire's cigaret a moment later, but Claire didn't see it. She was looking past him toward the door of the dining room, and she was not along in the direction of her glance.

Mark followed her eyes, and got up. "Excuse me. It's Mary."

Mary didn't see him at first as she stood there motionless, timed. Here was a beautiful, slender young woman in a gown of diaphanous white that clung to her figure, accented by a heavy girdle of bronze that weighted it against the curve of her waist. It was the exact tone of her coppery hair drawn smoothly over her proud head. A long black woollen cape lined with bright red hung from her shoulders to the floor.

Mark Sutherland caught his breath. "The girl has distinction," he murmured.

A little later, Claire Todd said, "I'm very anxious to see your things. May I come Friday?"

Mary's gratitude was charming, and not a bit overdone. "I should feel complimented. We're too small to have a showing, but I'd like you to see what we're doing and planning to do."

(To Be Continued)

THE TUTTS By Crawford Young

HAVELOCK

The resignation of Miss F. E. Morgan, principal of Havelock High School for the past three years, has been received, she having accepted the principalship of the Millbrook High School.

Men have been busy for the past few days tearing up the cement crossings on George Street in preparation for paving operations which are to start within a few days.

Mrs. Ross Richards, of Toronto, is visiting her parents, Mr. and Mrs. David Vansickle.

Mrs. R. F. Covert, Mr. J. W. Bryans and Mr. H. W. Roche were in Omemee Monday visiting relatives there.

Mr. and Mrs. T. P. Lancaster and daughter, Vyvyan, have returned from a motor trip to the Maritimes.

Mrs. Robert Jones and family were guests at a birthday party at the Dr. Russell cottage, Round Lake, Wednesday afternoon.

Miss Marjorie Quinn is the guest of Mr. and Mrs. J. Winterbottom of Peterborough.

Mr. and Mrs. H. W. Roche and daughter, Marguerite, are spending a few days this week in Toronto.

A number of the local softball fans journeyed to Napanee Wednesday afternoon, where the Albions played the initial game in the second round of the O.A.S.A. intermediate "C" playdowns.

The League of Nations' Palace at Geneva will have indirect lighting.

OMEMEE

Mr. Gordon Hayes of Toronto is spending his vacation with his parents, Mr. and Mrs. E. Hayes.

Mr. and Mrs. David Belch attended the funeral of Mr. I. Laidley in Lindsay Wednesday.

May Faulkner returned home on Sunday after spending the past week the guest of her sister, Mrs. Frank Halligan, of Bewdley.

Mr. and Mrs. Thomas Drummond were recent visitors to Peterborough.

Mr. C. Jones and Mr. E. Skuce left Wednesday for a fishing trip to Algonquin Park.

Mr. and Mrs. F. Batadon and family of Buffalo, and Mr. and Mrs. G. McIlimoyl of Selwyn were guests of Mr. and Mrs. Howard Bell and Mr. and Mrs. L. Forsythe.

Mr. and Mrs. Cecil Jones and family and Mr. Wm. Burgess motored to Algonquin Park Sunday.

Mr. S. H. Faulkner, Irene, Mary and Roy, motored to Cobourg Sunday, where picnic dinner was held in honor of Mrs. Frank Halligan's birthday. Those present were Mr. and Mrs. Asa Minifie, Hilda and Valeda, Mr. and Mrs. Harold Minifie of Plainville, Mr. and Mrs. Frank Halligan and children, Shirley and Barbara of Bewdley, and Mr. Morley and Bobby Turner of Coldsprings.

MARMORA

Mr. and Mrs. E. C. Prentice and family are away on a holiday trip to Toronto and Niagara Falls.

Mr. and Mrs. G. B. Airhart and family are spending a week in Muskoka and Toronto.

D. K. Earle of Toronto spent Wednesday in the village.

Mr. William Fraser of Ardmore, Pa., is visiting relatives here.

Mr. James Crawford has obtained a position in Northern Quebec.

Bedtime Story

By HOWARD R. GARIS

UNCLE WIGGILY'S QUESTION

Baby Bunty, the little orphan rabbit, hopped over to where Uncle Wiggily was sitting on a stump in front of his camping tent and whispered softly:

"Unkie Wig! Unkie Wig!"

"Yes, my dear little orphan rabbit, what is it?" asked Mr. Longears as he brushed away a jolly bumble bee who thought the pink, twinkling nose of Mr. Longears was a merry-go-round to ride on.

"Unkie Wig," went on Bunty. "There's something in the woods!"

"I hope you don't mean one of the Bad Chaps," said Mr. Longears sitting up suddenly. "I don't call them funny except when I fool them."

"No, I don't mean a bad chap," said the orphan rabbit. "This is something hanging from a tree branch and I think mayoe it's a hornet's nest only it is almost black and not light colored."

"Then it can't be a hornets' nest," said the old rabbit gentleman. "I'll come and look at it with you."

Correction

"Aw rite, Unkie Wig," said Bunty. Then right away she said: "Excuse me, please. I mean all right, Unkie Wig." For the last two words were the only baby talk ones Bunty was allowed to use.

So she laughed and Uncle Wiggily laughed and then they went to the

woods where the orphan rabbit pointed to something hanging like a brown sack from a tree branch in a dark dell.

"Why, that's my friend the bat," said Uncle Wiggily.

"He's upside down," exclaimed Bunty as the bat, hearing voices, opened his eyes.

"Yes, we bats always hang upside down when we are not darting about in the evening catching bugs and mosquitoes," said the queer creature which had the body of a mouse but wings somewhat like a bird.

"Why is that?" asked Bunty.

"I don't know," the bat answered. "Unless it's because we can sleep better upside down and then, too, there are hooks on the lower ends of our wings which are better to hang by so we can fold our wings about ourselves to keep out the light."

"You see, Bunty," explained Mr. Longears, "bats get their living by flying about at night or early evening. They are night workers so they must sleep in the daytime. And to sleep there must be darkness. So that's why bats hang upside down and fold their wings about them."

Adventure

"Thank you for answering my questions, Unkie Wig," said Bunty not forgetting, this time, about baby talk.

Then she ran away to play and Uncle Wiggily sat down near the bat to wait for an adventure. One came in a short time. Really two adventures came along. One was the Fox, the other was the Wolf. And as soon as the Bad Chaps saw the Bunny they got ready to nibble his ears.

"Wait a minute!" cried Uncle Wiggily boldly to the Bad Chaps. "I want to ask you a question before you nibble. This is it. It a bat a bird or a beast? Here is one hanging upside down."

The Bad Chaps looked at the hanging bat and the Fox said:

"A bat is a bird, of course, it flies."

"It isn't at all!" growled the Wolf. "A bat is a beast. It has no feathers like a bird. It has fur like a mouse."

"I tell you it's a bird!" howled the Fox. "It flies."

"It's a beast," snarled the Wolf. "If it's a bird why doesn't it make a nest?" So the Fox and Wolf went on, one saying a bat was a bird and the other saying it was a beast.

They couldn't answer Uncle Wiggily's puzzle question and while they were disputing the rabbit gentleman hopped safely away.

And if jolly old Bill Dollar will read a funny story out of the pocketbook for the penny stamp, I'll tell you next about Uncle Wiggily's paper hat.

SMALL GIRL DROWNS

SPRINGHILL, N.S., Aug. 27—(C.P.)—Playing with an apple she had tossed into a pail of water outside her home, Stephany Mills, 15-months-old, reached far into the pail, toppled in and drowned.

South American radio stations will observe a day of silence "in homage to wireless."

BRICK BRADFORD—Adrift in an Atom By WILLIAM RITT and CLARENCE GRAY

MUGGS AND SKEETER By WALLY BISHOP

TILLIE THE TOILER —By Russ Westover

CENTRAL FINANCE

QUICK PRIVATE LOANS

Without Endorsers
No Embarrassment
Only Borrowers Sign

$50 to $500
12 MONTHS TO REPAY

Rates Authorized By Special Act of Dominion Parliament

CENTRAL FINANCE CORPORATION
355 George Street
13 Grange Building
Phone: 1703 Peterborough

Marmora Upper School Results

(Examiner Correspondence.)

MARMORA, Aug. 27.—Marmora Upper School Results. The following pupils were successful in passing the subjects shown after their names:—

Stewart Bonter—Med. Hist. C.
Arnold Caldwell—Chem. 2.
Beatrice Caldwell—Lit. C; Alg. 2; Trig. 2; Lat. Auth. C.
Robert Elliott.—Alg. 2; Geom. 2; Phys. 2; Chem. 2; Fr. Auth. 2; Fr. Comp. 2.
Helen Gale—Comp. C.
Ewart Haacke—Comp. 2; Lit. 1; Lat. Auth. 1; Lat. Comp. 1.
William Hart—Alg. 1; Geom. 1; Chem. 2.
Kathleen Neal—Comp. C; Alg. 1; Geom. 2; Trig. 2; Chem. 2; Lat. Auth. 2; Lat. Comp. C.
Mary Paquet—Mod. Hist. C; Geom. 2; Trig. 2; Lat. Comp 2; Fr. Auth. 1; Fr. Comp. C.
Grace Prentice—Comp. 2; Lit. 2; Lat. Comp. C.
Ronald Regan—Comp. 2; Lit. 2; Lat. Comp. C.
John Shannon—Comp. 2.
Joyce Smith—Comp. 2; Lat. Comp. 2.
Catherine Crawford—Botany C.
Helen Lynch—Zoology C.

HASTINGS

Reeve H. G. Fairman attended the Warden's excursion held from Cobourg to Niagara Falls on Wednesday.

Mr. and Mrs. Grant Bine and son Ian have returned from Maxville, Ont., where they spent the past month and a half as guests of Mr. and Mrs. R. Venton.

Mr. and Mrs. P. Carrol will take up residence on Front street in the house formerly occupied by Mrs. Irene Chapman.

Mr. George Pantling of Toronto is visiting with his brother Frank Pantling on the Norwood Road for a few days.

Miss Pauline Scriver returned from Toronto where she has spent the past ten days visiting with friends.

The Public, Separate and Continuation Schools will open Wednesday, Sept. 1st for the coming term.

C.D.S. For Car Supplies

Rubber Pedal Pads
Clip-on style for all Ford A, Chevrolet and Plymouth cars. Pair ..... .19

Universal Pedal Pads
Clamp-on style, fits all cars. Single screw adjustment. Non-slip tread. Cadmium plated clamp. Pair ..... .59

Fender Flaps
Smart appearing rubber fender flaps with jewel reflector in centre. Pair .89

Combination Socket and Ignition Set
A practical 19-piece set comprising of eight 12 point sockets, 7/16" to 15/16"; screw driver adapter ratchet and L handle. Ignition set includes one ¼" square socket, one ⅝" kwurled socket, five Hexagon sockets, ¼" to 7/16 and L handle. Set 1.83
—Basement, C.D.S.

You'll Find Them Hard to Beat!
EATON'S "Special" Ringless Silk Hose
.69 PAIR

Of excellent make and renowned wearing qualities. They're a "hard-to-beat" value. All first quality and full fashioned. In 4-thread ringless chiffon or 7-thread light service weight. Colors: Prairie (mid beige), Bermuda (French beige), Dusk (beige grey), Taupemist, Gunmetal. Sizes 8½ to 10½. Pair ... .69
—Main Floor, C.D.S.

CANADIAN DEPARTMENT STORES

Enjoy your new fall suit right from the start of the season!

The new cloths for fall are in for

EATON Made-to-Measure Clothes

We think they are as distinctive a lot as we have yet presented. Colour is a dominating influence along with a number of striking new weaves that should win your favour. Sharkskin effects—a variety of colourful stripe novelties—handsome new checks. Do plan to see them—SOON—and order your Fall EATON Made-to-Measure Suit or Topcoat.

Choose from scores of the very latest imported and domestic all-wool and fancy patterned suitings. Your measurements are carefully taken and your clothes CUT BY HAND to your personal measurements. Your EATON Made-to-Measure Clothes are styled in the latest trends and workmanship is of a high order.

Made-to-Measure at 24.50, suit or topcoat. Also at 29.50 and 37.50.

These clothes may be bought on Budget Plan terms if desired. Salesmen will be glad to give you full particulars.

T. EATON Co LIMITED
CANADA

SHOP SATURDAY!

STORE HOURS: 9.00 a.m. to 5.30 p.m.; Saturday, 9 a.m. to 9.30 p.m. Phone 3000

School Opens Sept. 1st—Shop Now For These Needs

Childs' and Misses' Shoes
Sturdily built black calf oxfords with sewn leather soles. Good roomy lasts for growing feet.
Sizes 5 to 7½, pair... 1.19 Sizes 8 to 10½, pair.. 1.39 Sizes 11 to 2, pair 1.49

Boys' "Sherwood" Shirts
Cotton broadcloth in assorted stripes and fancy patterns. An ideal school shirt. Sizes 12 to 14½. Each ..... .79

Boys' Two-Pant Suits
Single and double-breasted styles with fancy sport backs. Brown and grey cotton and wool tweeds. Sizes 28 to 34. Coat, longs and golf bloomers. Suit 8.95

Youths' Two-Pant Suits
Ideal collegiate suit of all-wool tweeds in grey, brown and fawn checks. Richly lined throughout. Coat, vest and two pair longs. Sizes 33 to 37. Suit 12.95
—Main Floor, C.D.S.

Boys' Marl Cotton Golf Socks
Grey and tan shades with striped turn-down cuffs. Finely ribbed. Sizes 7½ to 10. Low-priced at, pair 25
—Main Floor, C.D.S.

Girls' Pleated Serge Skirts
Popular school style with cotton camisole top. Navy. Sizes 8 to 14X. Special, each ..... .79

Girls' Cotton Knit Dresses
Long sleeve style in fancy patterns with contrasting collars. Colors: red, brown and blue.
Sizes 7 to 10. Each ..... $1 Sizes 12 to 14X. Each 1.19

Girls' Drill Cloth Middies
Fine quality middies with detachable navy flannel collar and cuffs. Sizes 8 to 20. Each 1.59
—2nd Floor, C.D.S.

WEEK-END VALUES — C.D.S. GROCETERIA — PHONE 3000 WE DELIVER

Extra Special! 1937 LAMB
ON SALE SATURDAY 9 TILL 10 A.M.
Legs - lb. .20
Loins - lb. .15
Fronts - lb. .13

STEAKS OR ROAST
Porterhouse Sirloin lb. .18
Peameal Back Bacon lb. .25
In the Piece
Hamburg Beef Cuttings Sausage Meat lb. .10
Weiners lb. .20

CHOICE
Lemons 3 for .10

CHOICE SUNKIST
Grapefruit 4 for .25

CHOICE SUNKIST
ORANGES
DOZEN
.27 .35 .65

Eaton's Orange Marmalade	32-oz. Jar .21
Discho Sliced Pineapple	16-oz. Tin .9
Tasty Asparagus Cuttings	12-oz. Tin .10
Mayfair Jelly Powders	5 pkgs. .23
O.K. Custard Powders	pkg. .5
Heinz Table Vinegar	16-oz. btl. .13
Manna Breakfast Cereal	pkg. .29
Ivory Soap Flakes	lge. pkg. .19
Special Blend Tea	lb. .41
Special Blend Coffee	lb. .21
Snowflake Baking Powder	lb. .16
Seedless Sultana Raisins	2 lbs. .25
Icing Sugar	2 lbs. .15
Yellow Sugar	5 lbs. .28
Bulk Hallowi Dates	2 lbs. .17
Jewel Shortening	lb. .14 4 lbs. .49
Monarch Pastry Flour	7-lb. bag .29
Red Seal Salmon	tal tin .25
Dreadnought Toilet Tissue	2 rolls .15
Fresh Baked Buns	doz. .10

FEATURE NO. 2 IN THE SERIES OF WEEKLY SPECIALS!
700 Pairs MEN'S SMART SOCKS
This remarkable saving for one week only—until next Friday—so buy up a good stock now. Well made, dressy socks with close fitting 1-1 rib tops, they are knit of wool yarns reinforced at heel and toe with cotton, which makes for longer wear. In some cases the patterns are cotton. All are in fancy check, stripe and clock patterns, in all the smart color combinations you can think of. Sizes 10 to 12. Make an extra saving on 3 pairs! Weekly Special, pair ..... .38 or 3 Pairs 1.10
—Main Floor, C.D.S.

Horrockses' Hemstitched PILLOW CASES
Pair .69
Renowned for their wearing quality. Bleached snowy white cotton, with hemstitched hems. Size about 42 x 33 ins. Pair ..... .69

Trapper Point BLANKETS
10.95 to $20
Ideal for camp, cottage or town house. Made from fine English wool selected for its long fibre and thick resilient quality. Especially made to resist shrinkage. A fine range of colors including coronation red and blue. Priced from, pair ..... 10.95 to 20.00

SPECIAL!
Printed Rayon
A real value in this smart dress material. Mostly light backgrounds with a fine range of patterns. About 36" wide. Special, yard ..... .49
—Main Floor, C.D.S.

A Sign of the Fashion Times in Our New FALL 2.29 FROCKS
A popular price line and in one of the smartest assortments yet. Fashionable black, navy and brown, in rayon crepes. Long and short sleeves; low drape necklines; high necklines with Peter Pan collars; braid embroidered sleeves. A really charming group, in sizes 14 to 20 and 38 to 44. Saturday, each 2.29

Just Arrived!
A New Shipment of New Wool
Felt Hats
1.98
Latest styles to choose from including Jockeys, Rollers, Bretons and Mannish styles. Some feature smart feather trims. Black, brown, navy and green. Each 1.98
—2nd Floor, C.D.S.

Smart Fall GLOVES
Pair .49
Choose them to match you Fall costume. Of fine quality chamo-suede (fabric) in slip-on and smart short cuff styles. Colors: black, brown, navy, grey, beige, fawn, burgundy, dark green and London tan. Sizes 6 to 8. Special, pair, .49

Renown Alarm CLOCKS
Each 1.00
Dependable alarm clock made by Western Clock Co. Insistent alarm, clear dial with plain figures. Colors: nickel, rose, green. Each 1.00

Candies
Brazil Cream Caramels, lb. ..... .19
Old Fashioned Mints, lb. ..... .19
Butter Drops, lb. .... .19
Assorted English Toffees, lb. ..... .29
Neilson's Milk Chocolate Rosebuds, lb. .... .39
—Main Floor, C.D.S.

SEASONAL CLEARANCE IN ELECTRIC REFRIGERATORS
Three Specials for Saturday

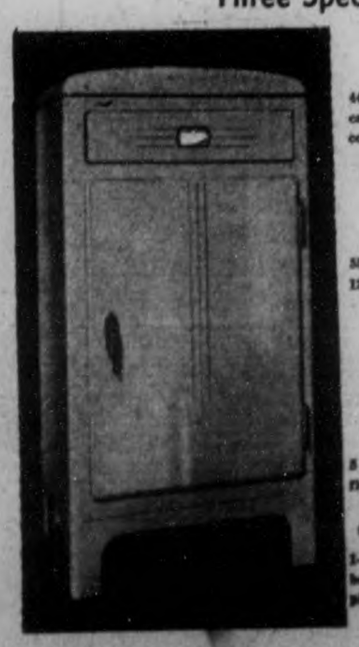

Model 774 Coldspot
44½ high, 23⅞" wide, 24⅛ deep. 4.2 food capacity. 7.2 sq. ft. shelf area. 2 trays containing 64 ice cubes 139.00

CARRIES FIVE-YEAR PROTECTION PLAN
Model 1166 Coldspot
58⅛ high, 30" wide, 27¼ deep. 6.35 cu. ft., 12.3 sq. ft. 4 shelves. 96 ice cubes 169.00

CARRIES FIVE-YEAR PROTECTION PLAN
One Only Used Imperial Refrigerator
5 cu. ft. capacity. 45 ice cubes. In cream finish 79.50

Obtainable Under the Following Payment Plans:
1—Cash. 2—Meter Ice: 25c daily (no down payment) Peterborough Area. 3—Budget Plan: 10.00 deposit, 7.50 monthly plush a reasonable carrying charge.
—Basement, C.D.S.

You'll Have Good Wear Out of These
Men's Calf Shoes
AT THIS VERY MODERATE PRICE
Good styles too, and made on comfortable fitting last. Of calf leathers with sewn leather soles and rubber heels. Black only. Sizes 6 to 11. They represent a real "buy" at only, pair 1.98

Men's Work BOOTS
Pair 2.79
Of black full-grained cowhide with sewn and nailed Panco sole and leather in-between soles. Plain toes. Sizes 6 to 11 Pair 2.79
—Main Floor, C.D.S.

SPECIAL! BED, MATTRESS AND SPRINGS
In a Feature Selling Saturday; 3 Pieces
Outstanding good value! Steel bed with "streamline" tubing and centre panel finished in dark brown walnut enamel. "Non-sag" cable spring of high-riser type and well filled cotton mattress. All standard sizes. Three piece complete, Saturday 17.95

SPECIAL! CHINTZ
Brightly colored patterns on light and dark grounds. About 36 inches wide. Saturday, yard ..... .12

GAYLY COLORED RAG MATS
Of strong new cotton, size about 24 x 48 inches. Special, each ..... .69
A better quality rag mat in solid colors with contrasting border. Size about 24 x 48 inches. Special, each 1.19
—2nd Floor, C.D.S.

CANADIAN DEPARTMENT STORES

THE WEATHER
Moderate easterly winds, shifting south on Sunday. Fair and warm today and most of Sunday.
Sun—Rises 6.35 a.m. DST; Sets 6.05 p.m.

The Peterborough Examiner

FINAL EDITION

VOL. LXXIX, No. 48 — PETERBOROUGH, SATURDAY, AUGUST 28, 1937 — PRICE THREE CENTS

VAGUE JAP REGRETS NOT ENOUGH FOR BRITAIN

HEPBURN SEES C.I.O. IN AMBUSH FOR OUR LABOR

PETROLIA, Ont., Aug. 28 (CP)—List of the four issues considered by Premier Mitchell Hepburn to be the major ones in the Ontario general election campaign was before the electors today. They are: the government's financial record, hydro-electric power system administration, the drive for succession duties, and the premier's stand in banning "foreign agitators in the labor field."

The premier defined the issues here yesterday at a convention of East Lambton Liberals which renominated Milton D. McVicar, present member, for the Oct. 6 vote, and heard William Guthrie, M.L.A. for Lambton West, say he saw a possibility of a complete Liberal sweep.

Mr. Hepburn defended the administration of the Liquor Control Act and said there were fewer places licensed for the sale of beer today than in 1916, the year that saw the Ontario Temperance Act come into operation. Consevatives were charging loose administration to hide the liquor "toll-gate" record of the previous govenment.

Costs Reduced

Administration costs had been reduced in all departments of government and revenues had been increased without adding to the burden of the primary producers, the premier said. Taxes were placed where they could most easily be borne.

Mr. Hepburn said there was evidence the Committee for Industrial Organization, United States labor body, was biding its time waiting for a favorable opportunity to resume, if possible, a program of disruption of Ontario industry.

"If you want to put that opportunity in their hands, vote for Mr. Rowe (Hon. Earl Rowe, Conservative leader) and his friends," he said. "If you want it forestalled, retain your your present government because we have repeatedly pledged ourselves to keep Lewis and his gang out of our province and we mean to keep our word."

The premier said he was "fed up" with men who refused work and intended to deal with "these parasites who are feeding out of the pockets of your taxpayers."

FAMED ARCHITECT JOHN POPE DIES

NEW YORK, Aug. 28 (AP).—Funeral plans went forward today for John Russell Pope, one of the foremost United States architects who died scarcely 24 hours after death claimed his patron, Andrew W. Mellon.

Pope, 63, failed to rally from an operation and died in hospital here last night before he could see completion of his plans for the museum in Washington to house the great art collection Mellon presented to the nation.

He is survived by his widow, and a daughter.

Since the turn of the century Pope played a conspicuous part in the architectural field both in the United States and abroad.

Last June King George VI, attending the opening of the new Tate Gallery in London paid tribute to Pope's genius by characterizing the building as "the world's finest sculpture gallery."

Pope's Great War Memorial at Montfaucon, France, the Scottish Rite Temple and Constitution Hall, D.A.R., in Washington and the Lincoln Memorial at Hodgenville, Ky., have been acknowledged as leading examples of architectural design.

COMPANIES GIVE HOLIDAYS AND PAY

Two of Peterborough's factories are winding up the summer with a holiday, putting the brakes on all the machinery, and a third is providing a vacation on the department plan instead of suspending production entirely.

Employees of the De Laval Company began their annual holiday period today and will have nothing on their minds until Tuesday, September 7. Johnson Outboard Motor Company's staff will wind up their week's vacation Labor Day, all of the 150 employees getting a rest.

Both the De Laval and Johnson plant holidays are with pay.

The Peterborough Canoe Company holidays are effectively the same as with the other factories, except that they are rotating by departments. Orders for skis are reported to be flowing in all ready with the prospect of maintaining the volume of business that has kept the plant busy since the beginning of the year.

7-Year-Old Boy Is Held At Border

WINDSOR, Ont., Aug. 28 (CP)—Seven-year-old, Canadian - born Colin Fraser awaits word from Washington to say he may rejoin his mother and her four American-born children in Detroit in time to start school with them. Colin and his Scottish father were deported from the United States last October for illegal entry. Colin wrote a letter to President Roosevelt several weeks ago asking for aid, but so far he has received no reply.

His father seeks to enter the United States on a permit to take out citizenship papers.

Parry Sound Butcher Is Blamed In Murder

Dead Man's Boast Of Killing Woman Related By Girl

Envoy Wounded

Sir Hughe Knatchbull-Hugessen British Ambassador to China who was seriously wounded by Japanese gun fire from bombing planes. Britain has sent a severe not to Japan as a result of the attack.

Identifies Knife Wielded While She Was Being Chased.

PARRY SOUND, Ont., Aug. 28.—(CP) — A butcher knife "in the hands of William James Hamilton," who is himself now dead, caused the death of Mrs. George Buck of Toronto, a coroner's jury decided last night. It found Hamilton invaded a summer cottage at Manbert, 40 miles north of here, Wednesday.

Evidence showed Hamilton, 62-year-old Parry Sound butcher, slashed Mrs. Buck across the abdomen when he broke into the cottage in search of his estranged wife. Mrs. Hamilton, granted a court order in Toronto last year to keep her husband at a distance, was hiding under a bed when he killed Mrs. Buck.

Hamilton is believed to have provided the anti-climax to the slaying by setting fire to the cottage. He perished in the flames, his charred body being found in the ruins. Evidence at the inquiry, however, touched only on the death of Mrs. Buck, staying at the cottage occupied by Mrs. Hamilton.

Called as a witness, Mrs. Hamilton said she had not seen her husband for more than a year. He acted queerly, once having written a note saying he was sharpening a razor to cut his throat. The afternoon of the slaying she noticed the train stop near their house and in her hurry to get back to the cottage fell in the water.

Hid Under Bed.

She was changing her dress when Hamilton came to the front door. She called down to her adopted daughter, Jean, to "say I'm not here," and hid beneath a bed. She heard her husband say "open that door" and then the smashing of a door.

The girl, Jean Cunningham, told how Hamilton, when refused admittance, smashed down the door. She escaped through the back door and ran to a rowboat and pulled out into the lake. During her flight she heard a scream from the cottage.

Hamilton followed her, yelling, "I gutted the other woman (Mrs. Buck) and I'll do the same for you if I get my hands on you." She rowed away and later found Mrs. Buck's son, Sidney, 17. Together they went to a ranger's cabin for help.

The girl identified a butcher knife shown in court as the weapon Hamilton carried in his hand while chasing her. He had come to the cottage with a long parcel wrapped in paper. Dr. M. H. Limbert, Parry Bound, said the terrible slash across Mrs. Buck's abdomen was made by such a weapon.

POWER SHORTAGE REAL CAUSE BACK OF ELECTION—ROWE

KEMPTVILLE, Ont., Aug. 28 (CP).—Law and order will be maintained in Ontario under a Conservative government and in a "more British fashion" than it has been maintained in the past three years, Hon. Earl Rowe, Conservative leader, said in an election campaign speech here.

This was Mr. Rowe's answer to Premier Mitchell Hepburn's claim the maintenance of law and order was an issue in the coming election. The Conservative leader charged Mr. Hepburn with planting the "seed of Fascism" as he spoke last night in the home town of Hon. G. Howard Ferguson, former Ontario Conservative Premier.

Premier Hepburn's attitude towards labor organizations, Mr. Rowe said, struck at the very heart of the religious and social freedom British peoples had enjoyed for generations. If Mr. Hepburn as Prime Minister could forbid men from joining one organization, he himself could forbid them joining another. Some other and more reckless leader might attempt to prevent men from joining the Orange Order or the Knights of Columbus.

Actually, however, he said, there was nothing any Prime Minister could do to prevent men from joining the organization of their choice.

Unnecessary Mandate.

Mr. Hepburn himself was beginning to see the C.I.O. issue was not

(Continued on Page 2)

NEARING NEW YORK.

PEEKSKILL, N.Y., Aug. 28.—(AP)—Fighting choppy water, legless Charles Zimmy, 46-year-old endurance swimmer today had paddled two thirds of the way to his goal in a non-stop swim from Albany to New York.

Zimmy ended his 102nd hour in the river at midnight. His manager, Marvin Welt, said this topped Zimmy's previous record of 100 hours made in a Honolulu pool in 1931.

Welt expressed hope the 146-mile trip would be completed in about 150 hours.

RICE LAKE BLAST DESTROYS COTTAGE

PORT HOPE, Aug. 28.—(Special.)—In an early-morning blaze, which threatened three lives, the summer cottage owned by J. Cooper of Toronto was destroyed by fire, along with the contents, at Taits Beach, Rice Lake, ten miles north of here. A bucket brigade saved a nearby cottage.

Mr. Cooper lighted the gasoline stove and left the room for a few minutes. On returning he was met with a terrific blast, which threw him against the wall. He sustained a number of burns, but managed to escape by the rear door, while Mrs. Cooper grabbed her child and rushed out the front door. An entry could not be made via the front door to save some of the contents, as the lock closed automatically.

COUNTY CLERK NAMED.

SARNIA, Ont., Aug. 28.—(CP)—John A. Huey, Lambton county clerk, was nominated as candidate for the Ontario election, October 6, at a meeting of the West Lambton Conservative Association last night.

Of seven nominees Mr. Huey was the only one to remain in the field.

A London woman has collected 11,000 alpine plants from mountains in all parts of the world.

Took No Chances

A few days ago there was reference made in the Examiner to the way in which Julian Bedore of Marmora makes certain of the weight and length of the massive fish he catches. Weighs them on tested scales and measures them with a surveyor's line to the decimal point. Here we have Mr. and Mrs. Julian Bedore and their little grand-daughter, Jean Watson of Deloro. Wee Jean is not exactly handling the great muskie, but one finger is moving out as though a little inspection or exploration were about to be undertaken.

St Thomas, Woodstock Delay School Opening

Situation Grave in London With 2 New Cases, One a Man 46.

TORONTO, Aug. 28.—(CP)— Two more Western Ontario cities—St. Thomas and Woodstock—have decided to postpone school opening until after Labor Day as a result of the infantile paralysis epidemic which since early June has attacked close to 400 persons in Ontario.

St. Thomas closed its schools until September 13 with provision a further hoist be given should conditions not improve. The city also placed a ban on public bathing pools and, like London, asked theatre managers to bar children from shows. Neighboring Southwold township set Sept. 14 as opening day, instead of the regulation September 1.

Woodstock postponed opening until September 7, although Dr. F. S. Ruttan, medical health officer there, expressed opinion there was nothing to be gained by the action. He believed the children would be better under supervision than "running around." Woodstock has three definite and two suspected cases, while St. Thomas has four under observation.

Grave At London

The situation at London continued grave with two new cases, one a 46-year-old man. He was the oldest person afflicted of the 43 under treatment. Voluntary ban was being placed on Sunday school meetings.

Dr. S. S. English, Simcoe's M.O.H., was given power to keep the schools closed and to apply similar restrictions on churches and theatres if he

(Continued on Page 2)

FALLS FROM HAY MOW.

SIMCOE.—George McKenzie, of Toronto, was recovering in hospital here today after an eight-foot fall from a hay mow on the L. C. Cratt tobacco farm. McKenzie had taken the job on the farm only a half hour before the accident.

Sack Holds His Crop Still He Jokes

Wingard, Sask., Aug. 28.

DROUGHT conditions in Central Saskatchewan are serious, but they have their humorous angles, according to one elevator agent here, who received this message by telephone: "I sent my crop into town by my brother, and I just wanted to tell you to be sure and send the sack back."

FEVER ON LINER.

NEW YORK, Aug. 28. — (AP) — United States public health officials began today a systematic check of nearly 1,000 passengers who left the Hamburg-American liner Hansa after it docked without reporting 24 cases of fever among the crew.

Although federal and city health authorities said there was little danger of an alarming spread of the disease—tentatively diagnosed as typhoid or paratyphoid fever—they asked each passenger to submit to an examination.

Four hundred crew members were aboard the vessel and given blood tests by which doctors hoped to locate the "carrier."

MORE PARALYSIS.

KITCHENER, Ont., Aug. 28.—(CP)—What appeared to be the first case of infantile paralysis in Wesley Township was reported today.

The victim was a 17-year-old girl and while paralysis has not definitely set in, her physician says there has been a perceptible weakening of the muscles showing paralysis affecting both legs. The girl fell ill last Sunday and had serum administered.

Mothers carrying small children formed a large section of the annual Physical Culture Parade in Moscow, Russia.

Preacher, 5th Mate Of Evangelist Gets "Lick" In First, Kills Her

Linden, N.J., Aug. 28.

A GANGLING itinerant preacher sought "consolation" today, Prosecutor Abe J. David said, in a well-worn bible stained with the blood of the evangelist wife he confessed slaying with a mason's hammer because she threatened to leave him.

Lloyd Pusey, 44, described as a farmer and tavern singer in New Jersey, told of a month's-long continual quarrel as he and the woman drove across the continent from Los Angeles, stopping off at various towns to preach, David said.

The quarrel, David quoted Pusey, ended last night when the evangelist, threatened by his wife alternately with death and desertion, "decided I'd better get in my licks first" and bashed in her head.

They met and married last October in Los Angeles where the woman, the former Mary Cannon, also 44, was preaching, the reported confession said, and all was serene until Pusey learned soon after leaving Los Angeles May 17 his wife had been married four times previously.

Pusey, six feet three inches tall and blind in one eye since birth, was booked on a charge of murder.

HUNDREDS DIE IN MERCILESS JAP BOMBING

SHANGHAI, Aug. 28. —(AP). — More than 600 Chinese non-combatants were killed or wounded and the whole of Shanghai was plunged into fresh terror to-day by Japanese bombing squadrons.

Mayor O. K. Yui announced 200 persons were killed and 400 injured when 16 giants planes rained tons of explosives into the crowded Nantao quarter, adjoining the French concession on the southern side of the city.

Besides the normal population of the Chinese business and residential section, thousands of natives had taken refuge there.

The attackers, divided into squadrons of four ships each, swept over the sector several times, leaving a field of death and destruction a half-mile square.

Widespread fires quickly licked the debris spread by the bombs and many of those who escaped the hurtling projectiles were burned to death.

Chinese authorities said the airmen had no particular target but were only trying "to terrify and intimidate helpless citizens."

Each of the four bombing squadrons was followed by protecting pursuit ships. Time and again they droned down out of the clouds to drop their cargoes earthward.

At Day's Busiest Hour

Some of the explosives killed and wounded many laborers who were repairing a railroad. The raid came at the busiest hour of the day.

It was possible the airmen were trying to destroy the South Station of the Shanghai-Hangchow Railroad and the Shanghai municipal administrative buildings but if so their aim was bad.

When they clamored at the gates of the French concession, to the north and west, they were turned away. The French concession already was overflowing with Chinese refugees from the war-torn zones of Shanghai.

(Continued on Page 2)

WAVES OF NATIVES.

ANGLICAN SQUAD RALLIES, HALIFAX

HALIFAX, Aug. 28 (CP). — The executive council of the Church of England in Canada held its initial session here today, as preparations were completed for the 14th general Synod which opens tomorrow.

More than 100 delegates arrived last night, with Rt. Rev. A. W. Blunt, Bishop of Bradford, whose sermon in England last November started the constitutional crisis that led to the abdication of King Edward VIII.

"The more we talk about peace, the less we seem to get," commented Dr. Blunt, discussing world affairs on his arrival here. "All the Church can do is to emphasize the stupidity of aggressive warfare and urge friendly contacts among nations."

Speaking of new legislation liberalizing the divorce laws of England, Dr. Blunt drew a distinction between the secular and the religious point of view, and said that, from the former at least, the legislation was "undoubtedly an improvement."

The old laws, he continued, were "ridiculous and scandalous, encouraging every vice. The new laws to some extent, will improve the situation from the secular standpoint."

The religious point of view was somewhat different, however, for it had first to ask the question whether divorce on any grounds was right, the real duty of the Church, the real line of attack, was to encourage "the idea of matrimony with responsibility and to encourage a noble conception of marriage. For after all, you can't im-

Tokyo's Hedging In Taking Blame Stirs London Ire

Government Wood High Out West

Edmonton, Aug. 28.

FIREWOOD for a camp operated by contractors on the Jasper Highway was obtained periodically by Government men and Government-rented equipment at a cost to the Government of $30 a load, it was testified here yesterday before the Royal Commission inquiring into Alberta road costs.

Charles Wilson, who stated he was hired by Hon. W. A. Fallow, Provincial Minister of Public Works, first as a laborer and later as a foreman, said he thought such a trip for firewood was "a weekly occurrence."

The inquiry was adjourned to Monday.

Jap Explanation Seen Admission They Plotted to Murder China's Premier.

LONDON, Aug. 28.—(CP Cable)—More favorable reports from Shanghai on the condition of Sir Hughe Knatchbull-Hugessen today eased considerably the strain felt here in the situation arising from the shooting of the British envoy by Japanese aviators.

A foreign office statement outlining the action taken by the government was anxiously awaited. There seemed to be no doubt that J. L. Dodds, counsellor of the British embassy in Tokyo, had been instructed by Foreign Secretary Eden to present the British complaint, but when or to whom was unknown.

The diplomatic correspondent of the Daily Telegraph said a strongly worded note demanding satisfaction more concrete than vague regrets was likely to reach Tokyo over the weekend.

"A bad impression has been created," the Telegraph added, "by the fact that representatives of the Japanese government in Shanghai, Tokyo and London did not immediately assume full responsibility for the outrage, and indignation is felt at the semi-official attempts made at successive stages to suggest first that the planes concerned were not Japanese, second that the trouble was from a stray bullet, and third that Sir Hughe had no right to travel across China without warning the Japanese."

The Morning Post's diplomatic correspondent said "the British government have decided not only to send a protest to Tokyo but to demand indemnity on behalf of Sir Hughe." The writer added it was expected the text of the protest would be published today.

Scentless Fairy-tale

The Times declared "the most monstrous of all explanations from the East is the report circulated by the Japanese News Agency declaring that when the Japanese Admiral in Shanghai called on Admiral Sir Charles Little to express his regrets, the British Commander-in-Chief replied: 'The shooting was brought on by the ambassador's imprudence.'"

"This," the Times added, "is not a mischievous but merely a senseless fabrication."

"When the Japanese say their army had news that Chiang Kai-Shek (the Chinese Premier and war lord) was to travel along the Nanking-Shanghai road that day," the Times went on, "they in effect were saying 'we did not plot to shoot the British ambassador but plotted to murder the head of a neighboring state, with which we are in diplomatic relations, and to make sure that we were to get him we gave orders that every car passing along the road should be machine-gunned or mobed.'"

The Daily Expreds said Dodds had been instructed to point out a similar point about the intended murder of Chiang Kai-Shek "is an admitted disregard for international law, and that it is impossible to carry on international diplomatic business if an attitude of carelessness for the relations between one nation and another is presisted in."

Meanwhile from Tokyo Reuters News Agency reported the Japanese News Agency had not published the British categoral denial that Admiral Sir Charles Little had suggested the British ambassador had been imprudent.

SAFELY ACROSS

BOTWOOD. — Another trans-Atlantic flight—her first daylight crossing—behind her, Imperial Airways giant flying boat Cambria swung idly at her moorings here today, ready for a take-off toward Montreal and Port Washington. She made a 14-hour, 26-minute flight across the Atlantic from Foynes, Ireland, yesterday.

THREE BATTALIONS LOYALISTS SLAIN ZARAGOZA ATTACK

HENDAYE, Franco-Spanish Frontier, Aug. 28 (AP)—Spanish Insurgents reported today they had "destroyed" three battalions of government troops attacking their concentration at Zaragoza, strategic intersection of lines between government-controlled Madrid, Valencia and Barcelona and the Insurgents' latest prize of war, Santander on the Bay of Biscay.

General Franco, in a communique, asserted his Insurgent defenders of the old capital of Aragaon, now one of his most important bases, had repulsed all enemy attacks. The enemy, he said, had left 12,000 dead in Zuera, a few miles to the north.

The government, however, reported that in a day of active fighting, with warplanes and artillery taking heavy toll of enemy ranks, government troops occupied Zuera, Puebla de Alborton and other enemy fortified positions in an enveloping movement on the Aragon front.

Insurgent casualties and prisoners taken, the government said, were "enormous" in number.

CANADA RETURNS WAR RELIC OF 1812

BUFFALO, N.Y., Aug. 28 (AP).—A grim old relic of the war of 1812 came back to the United States yesterday when the Dominion of Canada gave up a cannon captured in fighting around Fort Erie nearly a century and a quarter ago.

Coincident with the veterans of foreign wars national encampment here, Canadian legionnaires turned over the battered, rusty spoil of war to the Buffalo Historical Society.

History's scroll says its anubbed muzzle had a checkered youthful career.

American forces first carried the gun by boat into Canadian territory to storm the log stockade of Fort Erie, standing where Lake Erie melts into the Niagara River. Canadians re-took the fort and the stubby field piece by counter assault.

Thereafter, the cannon twice changed hands as the fortunes of war returned it to the Yankees and then to the Canadians again.

When peace came, both sides abandoned the muzzle-loader and let it lie unattended for 70 years.

On Tuesday, it will know again a brief hour of martial pomp when the V.F.W. trundle it through Buffalo streets in their giant parade.

After the Historical Society has re-conditioned it, the gun will stand watch over the warders of its heyday in a Williamsville cemetery where soldiers from both Canadian and United States armies are buried.

Russia Broadening Its "Purge" As production Slump

Even Women, Children Become Detectives—Slightest Suspicion Means Jail.

By Richard D. Massock

MOSCOW, Aug. 28 (AP) — A broadening "purge" of Soviet officials and lowly peasants within Russia was reported today as the nation's production fell well behind 1937 quotas—evidence, authorities said, of sabotage, diversion and enemy spies.

With many parts of Russia "spy conscious," records of death, disgrace, exile and imprisonment for enemies of the state have mounted in proportion to the failure of shops and factories to meet an ever-increasing demand for new materials.

Inspired by prominent Soviet newspaper accounts of skillful detection of spies and wreckers, men, women and children have become self-ordained detectives and almost any gesture may inspire someone's suspicious curiosity.

Soviet officials are silent, and only occasional press accounts enlighten the public on punishment meted out to the Soviet unfaithful. The known dead "enemies of the state" can be counted in hundreds; the lesser offenders, who are in prison or exile or who are demoted, total thousands.

So closely watched are foreigners few Russian dentists will treat them, so they go to Helsingfors for dental care. Russian language teachers stopped visiting their foreign students weeks ago.

Y. L. Pyatakoff, former vice-commissar of heavy industry; L. P. Berberyakoff, former vice-commissar of railways, and 11 others have been tried and shot. Other ex-officials and hundreds of small fry await trial as wreckers, diversionists, traitors, Fascists and Trotskyists.

Costa Rica may increase the salaries of all government employees.

Dysentry Sweeps Pas District Four Children Die

Three Hundred Affected — Suspect Contaminated Milk, Water or Fruit.

THE PAS, Man., Aug. 28.—(CP)—An epidemic of bacillary dysentry which has taken lives of four children and affected 300 persons here was believed today to have passed its peak.

Two children under two years of age died this week in The Pas and two other children at Cranberry Portage, 56 miles north, died from the intestinal infection. Number affected in the Pas was estimated at 126.

In Flin Flon, Dr. H. L. Naranta said he believed the epidemic was caused by contaminated drinking water, milk or fruit. Dr. C. S. Crawford of The Pas believed the germs spread first through use of unclean milk by Indians.

IN PRINCE REUPERT.

PRINCE RUPERT, B.C. — The Governor-General and his touring party reached here and were received by Premier T. D. Pattullo and by naval, military and sea cadet guards of honor. Lord and Lady Tweedmuir and their party stepped down the gangplank just 24 hours after boarding the steamship Cardena at Bella Coola, 300 miles south.

Regular Baby Diet Fine For Piglets

Dungannon, Aug. 28.

A LITTER of twelve pigs, owned by Thomas Wiggins, Ashfield farmer, bereft of their mother when six hours old, are still thriving well under the careful feeding of the farmer's wife, who gives them the regulation diet used for babies, consisting of milk, water and brown sugar, which she feeds them every four hours. They all drink eagerly from a pan. They are now a week old and are well on the way to become 200 pounds at 6 months of age.

Driver Crashes Cow Feels Like Wall

St. Thomas, Aug. 28.

ONE very dead black cow that does not appear to have had an owner, and a badly damaged automobile belonging to Stanley Urbensky of Detroit, resulted from an early morning crash on No. 3 highway near Shedden. None of the occupants of the car, Mr. and Mrs. Urbensky and a friend was injured when the car crashed into the wandering bovine. Its color prevented its being seen on the highway.

Urbensky described the collision as being his impression of driving an automobile into a stone wall. He said there was another cow at the side of the highway which he was certain another motorist following him sideswiped.

Record and Forecast of Weather

LOCAL TEMPERATURES

Night.	6.30	—Yesterday—	
Low.	A.M.	Highest.	Lowest.
62	62	93	60
This date last year.		70	45

Another warm day yesterday with a high of 93, and though a thunderstorm threatened at 8 o'clock last night, temperature at 9 p.m. was 79°.

The Prairies—Cooler over Manitoba and Saskatchewan, with a few scattered showers in southern districts.

Lower Lake Region—Moderate northeast winds, shifting to southeast by Sunday; fair and warm today and Sunday.

Georgian Bay — Moderate easterly winds, shifting to southerly on Sunday; fair and warm today and most of Sunday.

Northern Ontario—Fair and becoming warmer. Sunday—Partly cloudy and warm with scattered thundershowers.

Ottawa and Upper St. Lawrence Valley — Moderate northerly winds, becoming variable on Sunday; fair and warm today and Sunday.

Lake Superior—Moderate to fresh east and southeast winds; partly cloudy, followed by local thundershowers tonight. Sunday — Fresh winds, shifting to northerly; partly cloudy with scattered showers or thunderstorms and becoming somewhat cooler.

London—66, cloudy; northeast light winds.

POWER SHORTAGE REAL CAUSE BACK OF ELECTION—ROWE

(Continued from Page 1)

working and was seeking another in the Laidlaw Estate. He was asking a mandate from the people to sue for money allegedly owing to the Province. Collection of this money was a mere routine matter of government.

It was the simple duty of any government to collect taxes and to maintain law and order. No government needed a special mandate for either function. The real reason for the election was an impending power shortage due to the repudiation of the former Quebec power contracts.

Premier Hepburn dare not delay the election until the shortage became apparent, and he was forced to renew these contracts and instit expensive power plants.

Within a few years Ontario would have to pay $35 per horse power it was obtaining under the old contracts at $15. Already the government had spent more than $15,000,000 on power plant development and $40,000,000 more had been earmarked for developments in the next few years to meet the demands for power.

Ontario should never have stooped so low as to repudiate solemn contracts, said Mr. Rowe. It would take a long time to repair the damage done Ontario's credit in certain parts of the world by the repudiation.

The old Hydro organization had been practically disbanded by the Hepburn Government. Municipalities, the real owners of Hydro, had no say in its management. It was controlled by a "common old-fashioned Grit committee." If returned to power he would restore municipal representation.

NATIVES ARE MOWED DOWN

(Continued from Page 1)

Barred from the French Concession, the throngs fled toward the Whangpoo River to the east. In other districts some of the fear-crazed men, women and children thrust themselves through barbed wire entaglements.

The most tragic aspect to today's bombardment was presented by the scores of little children. Lester Hospital alone admitted 100 of the wounded little ones.

Flames shot into the sky the moment the first of the initial cargo of explosives was loosed. They spread rapidly through the closely-built frame structures of Nantao and were visible for miles.

Fears of the raid, in retaliation for Chinese bombardment of Hongkew, had caused a wild evacuation of non-combatant Chinese.

Meanwhile, both sides were preparing for action in a new theatre of war, ranging from 20 to 40 miles inland from Shanghai.

The Chinese have powerful defence positions and heavy troop concentrations in this area to hold back the freshly arrived reinforcements of the Japanese. Chinese sources estimated these at 60,000.

WORKER KILLED BY MAGIC CARPET

HOLLYWOOD, Aug. 28.—A "magic carpet" being prepared for Eddie Cantor on a motion-picture set collapsed at 20th Century-Fox studio late yesterday, killing one property man and injuring three others.

The 1,500-pound carpet and supports fell seven feet onto the workmen below.

Philo Goodfriend, catching the full force of the heavy object, died while enroute to a hospital.

The others injured were Harry Harsha, J. D. Boman and Nick de Genner. Harsha was reported seriously hurt.

Cantor, who was to have "ridden" the carpet later today, was not on the set. Neither were any other members of the cast.

Without warning, the heavy "prop" collapsed when its main supporting wire gave way.

The carpet had been a zealously guarded secret as a mechanical feature for Cantor's latest picture, "Ala Baba Goes to Town." It was supported by a series of wires so small as to be invisible to the camera eye.

Kleinsteuber Family Hol ds Reunion At Actinolite

One hundred and seventy-five members of the Kleinsteuber family held a reunion recently at Actinolite on the banks of the Scutamata River in Hastings County. Mr. and Mrs. William Forsythe and children and Mrs. Thomas Easterbrook of Havelock are amongst the family group which came from many sections of Ontario.

Yesterday's Deaths

(By the Canadian Press)

New Rochelle, N. Y.—Frederick Burr Opper, 80, dean emeritus of United States cartoonists and creator of "Happy Hooligan."

Tring, Hertfordshire — Lord Rothschild, 69, great-great-grandson of the founder of the House of Rothschild.

Melbourne, Australia — George Michael Prendergast, 83, former premier of the State of Victoria.

New York—John Russell Pope, 63, dean of United States architects.

Moncton, N.B.—A. J. Tingley, 77, former superintendent of the investigation department of Canadian National Railways' Atlantic division.

Montreal—Fred Howard Gray, 68, secretary-treasurer and general manager of Ives Bedding Company of Cornwall, Ont.

New York—John G. Lowe, 52, wealthy retired manufacturer.

Hamilton, Ont.—George A. Gow, prominent in the Liberal party for years.

Calgary — Dr. J. N. Gunn, 58, noted Canadian eye-specialist and one of the first to suggest blood transfusions as a life-saver in the Great War.

ST. THOMAS AND WOODSTOCK DELAY

(Continued from Page 1)

saw fit. An 18-months-old girl was reported as Simcoe's second case.

Nine of the 19 paralysis deaths have centred in Toronto where 20 new cases yesterday brought the total since the beginning of the outbreak to 208. The board of health voted down a proposal to bar children from the Canadian National Exhibition which started this week.

London had not yet used its "iron lung" respirator, but the machines to aid breathing of paralyzed victims were in use in Hamilton and in Toronto. The condition of a 22-year-old man placed in the contraption at Hamilton General Hospital was reported as slightly improved, but he was not yet out of danger. Hamilton had two more suspected cases.

Order Iron Lung.

Toronto order a second machine and it will be in use as soon as it arrives to-morrow, Dr. Gordon P. Jackson, M.O.H., said. In the meantime, however, the Sick Children's Hospital proved the usefulness of a home-made wooden "lung" machine, and five more were being built.

The "wooden lung" was credited with saving the life of a four-year-old boy in the Childrens Hospital. It was built on eight hours' notice in the emergency when no regular machine could be had. In a dying condition, the lad was placed inside and an hour later showed marked improvement.

CANADA WILL EXHBIT

LONDON—(CP).—The Dominion of Canada will take a large area at the British Industries Fair in London and Birmingham, February 21 to March 4, 1938.

TORONTO STOCKS CLOSE WEAKENING GLOOM PREVAILS

TORONTO, Aug. 28.—(CP)—New flood of foreign complications bogged the Toronto Stock market down still farther in the last half of the week and the session closed yesterday in an atmosphere of gloom. Base metals fell back so widely that the exchange's miscellaneous mines index suffered a declineof 5.48.

In brokerage circles the threatening situation in the Orient, rendered more explosive by the shooting of the British ambassador to China, was held responsible for the market's definite display of weakness.

Selling of the industrials at price concessions expanded in the latest period. Although the exchange index for the industrials shows a loss of only 2.55 for the week a number of substantial individual losses were registered. Ford of Canada declined $1.35, Dominion Steel and Coal B and Dominion Bridge $1.50 each and Canadian Car common $1.12. Losses of 50 cents to $1 were scattered among the other steels, building shares, the utilities and the miscellaneous group.

Golds Slip Slightly

Moderate selling weakened the senior golds narrowly. Lake Shore, McIntyre and Dome dropped 50 cents to $1 each and Hollinger held firm. The week saw a revival of the discussion about the possibility of a reduction in the priceof gold with Sir George Paish, well-known British economist, calling for a cut to around $25 an ounce.

Some of the larger losses among the medium-price golds in the week were 50 cents for Read-Authier, 25 cents for Sylvanite and 5 to 15 cents for O'Brien, Central Patricia, San Antonio, hard Rock, Kirkland Lake and Kerr-Addison.

The senior base metals were rapped for much wider losses. Consolidated Mining and Smelting and Noranda took net losses of $4 while International Nickel was down $2.50 and Hudson Bay $1. Ventures had a drop of 40 cents.

Fall Fair Dates

Apsley	Sept. 9
Bancroft	Sept. 9-10
Beaverton	Sept. 24-25
Belleville	Aug. 31-Sept. 3
Kingston	Sept. 21-24
Lakefield	Sept. 21-22
Lansdowne	Sept. 13-15
Lindsay	Sept. 15-18
London	Sept. 13-18
Madoc	Oct. 5-6
Markham	Sept. 30-Oct. 1, 2
Marmora	Oct. 19-20
Midland	Sept. 16-18
Napanee	Sept. 7-9
Norwood	Oct. 12-13
Orono	Sept. 22-23
Owen Sound	Oct. 4-6
Perth	Sept. 24-25
Port Hope	Oct. 5-6
Stirling	Sept. 21-22
Toronto, C.N.E.	Aug. 27-Sept. 11
Warkworth	Oct. 7-8
Wooler	Sept. 30-Oct. 1

A device being made in England will enable listeners to hear the noise made by insects chewing inside wood.

King's Highway Ramblings

News Notes From District Outskirts

COUNCIL MOVES FOR SALE.

COBOURG.—A resolution that the Mayor issue the necessary warrant for tax sale of all properties three years or more in arrears of taxes was unanimously passed at a special meeting of the Town Council this week.

A by-law was passed authorizing the issuing of debentures to cover the cost of construction of the Ontario street water main. The amount of the issue is stated as $6,648.78, carrying interest at 3 per cent per annum. The debentures were disposed of at 98, which reflects the high credit rating of the town.

TAX COLLECTIONS HIGHER.

PORT HOPE—Port Hope tax collections ofr the year 1936 show a two per cent. improvement over those of the preceding year, it was revealed in a report submitted by A. J. Chesher, tax collector, at a recent council session.

Of a total roll of $157,294.19, taxes collected to date amount to $115,-053.27, while exemptions total $17,-299.44. Only four and one-half per cent. are outstanding for 1936 as against six and one-half per cent. for 1935.

PRISON FOR THEFT.

COBOURG. — Albert Hayes, a transient, was sentenced to three months definite and one month indeterminate on a charge of theft of a quantity of cocaine and a hypodermic needle when he appeared before Magistrate O. E. Langley in Cobourg Police Court this week. David Kerr, of Toronto, who was also charged with the same offence, was given two months in jail with the term to date from the time of his arrest.

FLOOD REPORT EXPECTED.

PORT HOPE—Port Hope Council expects to receive the complete detailed flood report of the Ganaraska River area, with recommendations for flood control, before the end of the month from the firm of Toronto engineers it engaged to perform this work. A recent communication stated plan of the river was completed and figures for the final report were being prepared.

AUDITOR APPOINTED.

PORT HOPE—Given second and third readings at the meeting, a by-law was passed by Port Hope Council appointing J. Connolly of Toronto auditor for the town and its various boards, and commissions at a salary of $350 for the current year and $300 for each succeeding year. Appointment of Mr. Connolly was made from among three applicants for the position, proposed filling of which brought a stormy debate in council a month ago.

PORTS LOSE MATCH.

COBOURG—Cobourg golfers were hosts to the Port Hope Golf Club recently, when they defeated their guests, 36-12.

Points for play during the day are as follows:

Cobourg.—L. Jordan, 3; J. Hayden, 1½; Cooke, 2½; D. Dick, 3; L. ordan, 1½; W. Maize, 3; J. Simpson, 3; J. Skitch, 3; A. S. Barnes, 1½; Dr. Brett, 2; G. Macdonald, 3; J. Allen, 2; Dr. F. Drewry, 1; A. Cochrane, 2½; H. Deyman, 3; G. Watson, pro., ½.

Port Hope.—Eric Oswald, 0; J. Y. Woods, 1½; H. M. Ryan, ½; J. P. Johnstone, 0; G. L. Brackenbury, 1½; R. E. Southby, 0; J. T. George, 0; F. Wakhorne, 0; F. W. Bell, 1½; Rev. Emmet, 1; W. W. Anderson, 0; D. A. Shay, 1; Cy Williams, 2; Col. Snider, ½; W. E. Bonneville, 0; Vic Corbett, pro., 2½.

COBOURG IS HEALTHY.

COBOURG.—While other municipalities in Ontario are reporting cases of infantile paryisis, Cobourg children have entirely escaped the disease it is learned. No cases have been reported Dr. W. E. Wilkins, M.O.H., reports.

TREE HIT BY LIGHTNING.

The fire brigade was called out shortly before three o'clock Thursday afternoon to the home of Mrs. F. N. Black, King street east, where a tree was struck by lightning and split in two. Electric wires close by were torn down by limbs of the tree.

REMANDED FOR WEEK.

COBOURG.—John H. Harwood, of Hamilton was remanded for one week at the request of the Crown when he appeared in police court here Thursday charged with theft. Accused demanded to know why he was being remanded, and it was pointed out that his past record will be investigated. He is charged with stealing an air hose at Brighton on Thursday.

THIEVES GET $36.00.

COLBORNE—Thieves entering the office of The Express newspaper by a rear window last Tuesday night, August 17, escaped with $36.00 in cash from an unlocked safe. In ransacking the safe, the burglars overlooked an envelope containing $15 in bills.

A lock on the rear door of Redfearn's store was reported tampered with on the same night but the store was not entered.

Constable Farrell and Provincial Officer Mennie from Cobourg are investigating the burglary.

FIRST AID STATIONS.

PICTON.—As one of a link of stations which will be created on No. 2 Highway through the province, a first aid station has been set up in the Irwin garage at Desoronto by the Ontario Motor League, under the supervision of William Butt, superintendent of the Ontario Highway first aid stations.

The personnel of each station set up will be trained in methods of stopping bleeding, splinting fractures and in the careful handling of all accident cases. In this way it is hope to have the unfortunate motorist receive every assistance following an accident.

The work is without charge to the motoring public and first aid work will be given voluntarily.

Campbellford Party Is Huge Success

(Examiner Correspondence).

CAMPBELLFORD, Aug. 28.—The annual garden party and supper under the auspices of St. Mary's Catholic Church was held on Wednesday evening and was well attended. Nearly 600 guests were served supper on the grounds while the large crowds which attended the various games and booths made the event one to compare favorably with those of other years. Among the visiting clergy were Father Brisson, Windsor; Fr. Gleason, Maidstone; Fr. P. J. Kelly, Fr. C. J. Carrol, Fr. Maloney, Very Rev. Dean O'Sullivan, all of Peterborough; Fr. V. J. Gilloghly, Ennismore; Fr. Edward Walsh, Douro; Fr. Galvin, Grafton; Fr. Killen; Fr. Costello, Hastings; Fr. S. J. Shannon, St. Louis, Mo.; Fr. H. Black, Wooller.

In the drawing for prizes the following were winners: Eileen Buchanan, $10.00; Jack Fink, $5.00; Mrs. J. E. Birks, $5.00; Mr. John Quinn, Sr., $5.00; Mr. Frank O'Rourke, $10.00; D. Scott, floor lamp; Geo. Hammond, coffee vaculator; Mrs. F. Fitzgerald, Belleville, serving tray; Mr. Vincent Forstell, Kodak; R. Maloney, pen and pencil set. Father J. V. McAuley drew the numbers and he was assisted by E. Brunelle.

Ten-Year-Old Boy Sees Large Bear

(Examiner Correspondence).

APSLEY, Aug. 28.—Jack Tucker, ten-year-old son of Mr. and Mrs. Roi Tucker had an exciting experience while returning alone from Sunday school. A large bear crossed the road in front of him. Jack "sprinted" for a neighbor's house the while wondering which—he or the bear—would arrive first, but Mr. Bruin was hurrying in an opposite direction.

SUSPECT IS HELD IN TORSO MURDERS

CEVELAND, O., Aug. 28.—(AP).—A three-year hunt for the maniacal torso slayer of ten persons brought into the hands of police last night a discharged laboratory asistant who, Detective Lieutenant Michael Blackwell said, was "the most likely suspect" of the hundreds questioned.

Boasts to a drinking companion that he was expectly skilled in dissecting bodies led to the man's apprehension. Blackwell withheld the suspect's name pending developments.

Blackwell said the man's duties at the hospital included dissection of bodies for autopsies. He was discharged, Blackwell said, after surgical instruments and a quntity of formaldehyde were stolen.

Shortly thereafter, in September, 1934, the first of the crazed killers butchered victims was found.

TRENT VALLEY BOWLING.

(Examiner Correspondence.)

NORWOOD, Aug. 28.— Hastings were the visiting rinks on the local greens last night when the Norwood bowlers took the visitors 3 to 1. The results were as follows. (Name of skip given):

Hastings		Norwood	
Gowans	13	Weir	6
Gowans	2	Renaud	15
Lemoire	7	Renaud	13
Lemoire	1	Weir	18

CAPITOL TAXI
PHONE 105
TRY OUR SERVICE

WATCHWORD
Be On Time at Douro Doings, Labor Day
You Can't Afford to Lose a Moment
P. G. TOWNS, Chairman. MICHAEL G. LEAHY, Secretary.

We guarantee to make you proficient so that the modern business man will be GLAD to employ you. We have enough faith in our methods to warrant us in giving you a written guarantee to place you when you graduate. Pitman or Gregg taught. Expert individual tuition at no extra charge. Call 249 for appointment.

R. M. HOUSTON, F.C.I.
134 HUNTER STREET WEST (Just across from THE EXAMINER)

There's no need to fish around for a cigarette tobacco of satisfying smoothness. Get a line on Ogden's Fine Cut and you're set for the fullest enjoyment in rolling your own. Get a line on the best papers, too—"Chantecler" or "Vogue".
And remember that you get a bigger 15c. package of Ogden's, now!
P.S.—Your Pipe Knows Ogden's Cut Plug.

OGDEN'S FINE CUT

CHOWN ALWAYS CARRIES A LARGE STOCK OF EVEREADY FLASHLIGHTS FOR YOUR CHOICE

Light at Your Fingertip!

Choose an Eveready for Dependability

Eveready—the most famous name in the flashlight industry for forty years. And never has the selection been so varied, so interesting as right now!
Sooner or later, everyone needs a flashlight. In and around the home, there are a score of uses for an Eveready. For vacations, for fishing or hunting trips, a flashlight is a necessity.
But to be sure your flashlight is sturdy and dependable, ask for an Eveready by name!

MASTERLIGHT TABLE MODEL

Here is a novelty that has become a permanent success. Beautiful to look at in its sleek black and chromium lines, it is really two lights in one.
The bulb on top is a night light—giving a steady, soft glow. Lift this model and a powerful beam of light flashes from the base.
Every woman will want one for her bedroom. Complete

$2.75

with fresh Eveready batteries.

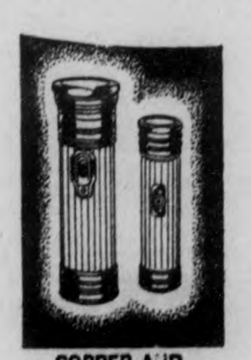

COPPER AND BRASS MODELS

New this year—and already a great popular favorite—is the Eveready model with brass tube and copper fittings. Colourful, modern and so useful. See them for yourself at Chown's!

2-cell model.

98c

Complete with fresh Eveready batteries

AUTO FLASHLIGHT MODEL

A real necessity for the motorist — the Eveready model which comes with special clamp so that you can attach it to the steering post. Always at your finger-tip and yet never in the way. See it at Chown's. 2 cell model, complete with fresh Eveready batteries

1.15

PENLIGHT MODEL

Just the thing for a purse or pocket—small but powerful. Complete with two Eveready fresh batteries.

69c

FRESH

Now you can be sure your batteries are fresh. Always ask for Eveready batteries—you can see the date stamped on the wrapper.

HUBERT CHOWN HARDWARE

417 GEORGE ST. OLD EXAMINER BLDG. PHONE 729

SERVICES IN PETERBOROUGH CHURCHES TO-MORROW

The Golden Text

Proverb 21:1—"Wine is a mocker, strong drink a brawler; and whosoever erreth thereby is not wise."

Sabbath Message For the Shut-Ins

SABBATH MESSAGE
By
REV. E. R. JAMES
Toronto

CHRIST'S IDEAL OF HATE

Jesus turned and said unto them: If any man cometh unto Me and hateth not his own father and mother and wife and children and brothers and sisters, yea, and his own life, he cannot be my disciple.—St. Luke 14, 26.

These words fall from the lips of the loving and compassionate Christ. "He has steadfastly set His face to go to Jerusalem," to the agony, shame and horror of death on the Cross. His disciples follow Him amazed at the expression on His face. Also "there went with Him great multitudes." To these crowds He turned and said: "If any man cometh unto Me and hateth not his father and mother he cannot be my disciple." Can you hear the passion in His voice as He utters these words so startling in their intensity? For three years He has been preaching the coming of the Kingdom of God.

He came to found the Kingdom of God. He taught that God the Father loves all men, Jews, Gentiles and even Samaritans. A startling truth even today, two thousand years later. Moreover that members of that Kingdom must deal lovingly and justly with each other as brethren. But above all in that Kingdom there would be no class distinctions.

Such teaching was revolutionary, it is still. The Pharisees were the religious leaders of His people. They were convinced of their own righteousness and were deaf to His teaching, which denied their superiority. The Sadducees were the rulers of His nation and thought only of the financial interests. His cleansing of the Temple Courts aroused their hatred, it interfered with their prosperity. The multitudes looked for a King, a Christ, a Messiah, an Anointed of God, who would head their armies and drive the hated Roman out of the land and establish a Kingdom, an exclusive nationalism, which saw no hope for the salvation of the Gentiles.

With such teaching on His lips Our Lord could expect no help from any of these sources. This He knew. So He looked for men. After careful thought He called this one and that to be with Him. He trained them, He sifted them, for they were to be the leaders of the new hope for the world. These He called Apostles, men who were to be SENT on the greatest adventure of the ages to found the Kingdom of God. They were to be men filled with the ideal that God the Father loves all men and that men were to love one another as children of that Father. Thy had much to learn and to unlearn. But one thing He was sure of. They loved Him and their hearts were open to His teaching and influence. Their very enemies recognized "that they had been with Jesus."

When He was arrested His disciples failed Him and fled. But it was only for a time. His crucifixion shocked them fearfully. But His resurrection, God's vindication of Him, "God raised Him from the dead," revived their faith. After His Ascension and the descent of the Holy Spirit they were fitted to go forth on His great work to found the Kingdom of God on earth.

Our Lord knew that the men for such work had to be completely separated from all family calls and national interests. They were to be leaders of a great hope, willing to sacrifice their very lives for it, which they did. "They turned the world upside down." Are you astonished that such men accomplished wonders?

They were absolutely reckless for His sake and the Kingdom of God. They were to be members of the true Israel, Princes with God. God as King, Whom they loved with all their being. They taught and practiced love to their [illegible] were prepared to cast away their very lives for His sake and His kingdom.

They were to discover the truth of His statement: "Blessed are ye when men shall hate you and cast out your name for the son of Man's sake." They were men filled with a divine enthusiasm and His Kingdom as revealed in Christ Jesus. In the book of the Acts of the Apostles you read of their marvellous success.

Today we are faced with the Totalitarian state. Both Fascism and Communism lay down the principle that the state is supreme; that the state is God, its word is final. It means a conflict with the Kingdom of God, which has no national boundaries and does not depend upon force.

Perhaps God is calling men, here one and there another, and preparing them to fight the battle. They must be men who hate their fathers and mothers, wives and children, brothers and sisters, and even their own lives for the sake of the Kingdom of God and the brotherhood of all men founded upon love as revealed in Christ Jesus.

This teaching of the Kingdom of God is a pearl of great price. Have you had a vision of that wonderful brotherhood of love and peace and are you willing to pay the price?

God Condemns Intemperance

"BRASS TACKS" ON THE SUNDAY SCHOOL LESSON

By DR. ALVIN E. BELL

(The International Uniform Lesson on the above topic for Aug. 29 is Leviticus 10:1, 2, 8-11; Proverbs 21:1, "Wine is a mocker, strong drink 14:21, the Golden Text being Prov. 21:1. "Wi is a mocker, strong drink a brawler; and whosoever erreth thereby is not wise.")

While there may be wide difference of opinion as to the best methods of handling the problem, there is no disputing the evils and perils of intemperance and drunkenness. There is nothing essentially new about the problem. It is as old as the human race. Warnings have been sounded against drunkenness in every generation since the disgraceful abuse of strong drink by Noah and Lot.

The Case of Aaron's Sons

Nadab and Abihu, the sons of Aaron, priests ministering at God's holy altar were devoured by fire from Jehovah as they offered strange and forbidden fire upon God's alta. From the warning that immediately follows we may properly infer that drunkenness is what led them into the error God judged so severely: "And Jehovah spake unto Aaron, saying, Drink no wine nor strong drink, thou, nor thy sons with thee, when ye go into the tent of meeting, that ye die not: it shall be a statute forever throughout your generations: and that ye may make a distinction between the holy and the common, and between the unclean and the clean." Modern life, too, calls for ability to make distinctions" which may mean life or death to ourselves and others, distinctions between green lights and red lights, or between rational conduct and irrational, moral and immoral. These distinctions require sobriety and the state must use severe measures with those who through drunkenness imperil others' lives, even as God uses severe measures in the exemplary punishment he meted out to Nadab and Abihu.

Official Example

That those in high position in the state, no less than those in high position in the church, should set the nation an example of sobriety, seems to be the teaching of the wise man in Proverbs 31:4, 5: "It is not for kings to drink wine; nor for princes to say, Where is strong drink? Lest they drink and forget the law, and pervert the justice due to any that is afflicted." Positions of responsibility in every field of endeavor demand the sobriety that comes from being "temperate in all things."

Prophetic Warnings

The Prophet Isaiah rebuked national intemperance of his day, saying, "Woe to the crown of pride of the drunkards of Ephraim, and to the fading flower of his glorious beauty, which is on the head of the fat valley of them that are overcome with wine!" . . . The priest and the prophet reel with strong drink, they are swallowed up of wine, they stagger with strong drink; they err in vision, they stumble in judgment. For all tables are full of vomit and filthiness!" The picture has changed little from age to age. Truly, as St. Paul says, "It is good not to drink wine, nor to do anything whereby thy brother stumbleth."

THE HUMAN SIDE OF LIFE

(By EDWIN C. HILL)

Through the portals of the great temple at Lhasa, where the tranquil Buddhas sit with folded hands, go a mother and her man-child. On the throne sits the priest-emperor of all Tibet—the Panchen Lama, ruler supreme until another living Buddha, another Dalai Lama, makes himself known by some mystic sign.

Before the golden throne, the mother, with her babe in arms—it's only a bit of a thing—nine months old—pause in adoration. The old Lama leans forward in a gesture of benediction, and, of a sudden, the baby's arms thrust out, seize the hold beads around the Lama's neck, cling to them and refuse to give them up. All over the temple there is a stir, a rising tumult. Shaven priests appear like magic from unsuspected retreats. Some rush forward to seize the child and draw the sacred beads from its impious hands. But the aged Lama, gently smiling, waves them away.

"Be quiet," he commands. "This is no small thing. This is a sign from heaven. Buddha reveals himself in the body of this little child."

So they will take that child and its mother very soon, and, unless a more powerful sign is given, the baby of nine months will become the fourteenth Dalai Lama, supreme over the soul as well as the bodies of three million men, women and children who dwell on top of the world, in a land one-third the size of the United States, with a population half that of New York, among the highest of earth's mountains and where strange things do take place.

Many Strange Things Happen

Sir Charles Bell, former British resident at Tibet's capital, Lhasa, has himself told me of seeing holy men levitate themselves into the air and lie, stretched out five feet above the ground, with nothing at all to support them but thin air. He has told strange tales of the fakira who, from a sitting posture, can spring ten feet in the air. And of a visit to the Grand Lama, when he saw a dead man—he could have sworn the man had been dead for weeks—arise from his coffin, walk steadily to the Grand Lama's throne, prostrate himself humbly, slowly arise, stagger back to his coffin and retire again to the cold silence of death.

A strange land. Nestling on the roof of the world, Tibet, the mysterious land of lamas, is hemmed in by the cloud-tipping peaks of the Himalaya mountains between India and China. For centuries, Tibetans have been ruled by a supreme temporal head, the Dalai Lama. Being devout Buddhists, they believe their priest-emperor never dies, but that his soul, or ego, merely transfers itself into the body of a new-born child immediately upon his phytical death.

Three years ago, their thirteenth Dalai Lama departed this life and climbed another stage towards Nirvana. Unhappily, he failed to conjure up a likeness of his successor in the sacred lake east of Lhasa, the forbidden city. Ever since then the priests have been searching for the living Buddha—some very young child who might reveal himself as divine by a royalie sign.

Religion Chooses Rulers

No country in the world chooses its ruler so strangely. We are accustomed to kings succeeding by "divine right," and to presidents chosen by the "will of the people." But o!t Asia is the cradle of the world religions, and here, in the heart of Asia, it is religion that governs the choice of each Dalai Lama, the sovereign of Tibet.

He does not succeed as a king succeeds, for a Dalai Lama lives apart from all women. He is not chosen. No votes are cast. He manifests himself, and it is for his people to recognize him. Tibetans, like Hindus, believe in the rebirth of human beings and animals. When a Dalai Lama passes out of this life, his spirit enters the body of a boy about to be born. That boy is the new Dalai Lama, or rather, the same Dalai returned to earth again.

He need not have returned, for he has nae obtained Buddhahood. He is no longer on the wheel of life. He is freed from the miseries of worldly existence. But he waives his privilege and comes back to help a suffering world on the upward path. So, it may be that this infant son of a humble peasant woman will become priest-emperor of Tibet — a person of vast consequence to Russia, Japan, China and Great Britain, the powers that eternally scheme and struggle for domination of Asia.

He may come to reign in the great monastery, twelve hundred years old and eleven thousand feet above the hot plains of India, far to the south. A place to grip the imagination of the earth—yes not of it.

(Copyright by Central Press Canadian)

A National Message

(By the Late Rev. W. Pascoe Goard, LL.D., F.R.G.S., F.R.E.S.)

(Continued from last week)

God has established The Kingdom of Heaven in the earth. This is a very wonderful statement. It is a statement of a great fact, which links earth with heaven; man with God.

Among all the orders of life on the earth there is no conscious connection with heaven or with God, except in the case of mankind. Each species of animal has its own law of instinctive life. Each species acts in accordance with that law. Such instinctive law seems to be born with the animal, and does not need to be taught. It is true that animals teach their young the deails of the application of the law of their lives, such as how to hunt and secure their prey. But the law is the same for all the species.

With mankind the same might be the rule. With individuals and tribes the same thing prevails. With many there is no thought of higher things; or if there is thought there is no obedience to such thoughts.

There came a time in the history of the Adamic race when, in letters which should flame out like living fire, it was written:

"AND JEHOVAH COMMANDED THE MAN."

The force of this statement was that at that moment, and by that act the Adamic race became conscious of and subject to the law of God. That family which became subject to the law of God became the basis of the Kingdom of God upon earth.

What a marvellous thing this introduced into the world it is for us to consider, and the deeper our attention and consideration are given to this great fact, and to all it implies, the more wonderful will the implications appear.

This the Kingdom of God was established in the earth. The first act which established the kingdom, is recorded in the above quotation, "and the Lord God commanded the man."

The Kingdom of God became invested in the seed of Abrsham and Sarah. The seed of Abraham and Sarah were multiplied, guarded and in due time organized into a kingdom. (See Exodus XIX and XX).

Here now was a wonder. A kingdom material, racial, national, political, religious, was formed, like a centre of light, midst the kingdoms of this world.

Still the race was multiplied; and the kingdom was correspondingly extended, until it became "a nation and a company of nations," plus a great people leaving an unorganized remnant of racial stock scattered among the other nations, in other kingdoms than the Kingdom of God.

(Continued next week)

GET "P.E." IN FILMS

LONDON—(CP).—Hoping to interest British M.P.'s, Sir Clive Morrison-Bell, former Devonshire M.P., has put the system of election by proportional representation into films, to be shown when Commons resumes.

Greatest Evangelist To Begin Tour

The Rev. Gypsy Smith, sometimes called the greatest living evangelist, is pictured in a speaking pose at his New York hotel. The Rev. Mr. Smith, 77 years old, has preached the gospel to more persons than any other evangelist. He arrived in New York and will soon leave on a tour of the States during which he will address many revival meetings.

Self-Examination

"Observe thyself as thy greatest enemy would do. So shalt thou be thy greatest friend."—Jeremy Taylor.

* * *

"Anatomy, when conceived of spiritually, is mental self-knowledge, and consists in the dissection of thoughts to discover their quality, quantity, and origin. Are thoughts divine or human? That is the important question."—Mary Baker Eddy.

* * *

"The superior man will watch over himself when he is alone. He examines his heart that there may be nothing wrong there, and that he may have no cause of dissatisfaction with himself."—Confucius.

* * *

"We should every night call ourselves to an account: What infirmity have I mastered today? What virtue acquired? Our vices will abate of themselves if they be brought every day to the shrift."—Seneca.

* * *

"If any speak ill of thee, fly home to thy own conscience and examine his heart. If thou art guilty it is a just correction; if not guilty, it is a fair instruction."—Herbert.

* * *

"Never lose sight of this important truth, that no one can be truly great, until he has gained a knowledge of himself, a knowledge which can only be acquired by occasional retirement."—Zimmerman.

Left Legacy

[illegible] is from right] waiting for the lady shown ABOVE if her relatives can find her. Miss Winifred Sackville Stoner 2nd, known years ago as the child wonder, has been left a share in the estate of Dr. John Sackville of Highbury Park, Kent, England, descendent of Lord Sackville West, former ambassador to the United States. Miss Stoner, now 35, was born with teeth and spoke eight languages when she was 12. A novelist, poet, athlete and teacher of Esperanto, Miss Stoner is now missing and does not know of the legacy.

United Church Has Gained 100,000

TORONTO, Aug. 28 (CP)—Gain of nearly 100,000 members in the past decade has been established in the United Church of Canada, it was announced today. The report was contained in the church's year book, mailed this week to 3,376 ministers across Canada.

Membership in the United Church of Canada was 609,729 in 1926 and the latest report shows 697,742.

Membership in the Sunday Schools of the United Church increased from 579,482 in 1926 to 594,419 last year.

BODY FOUND ON ROAD

BRADFORD—The body of William Brillinger, 70, was found on a road near here last night. He apparently had been struck and killed by an automobile, the driver of which did not stop.

American sheet steel is being imported into Australia for auto bodies.

THIS IS THE REAL ONE

NEW YORK—(CP).—For the first time in 12 years the Aquarium is showing a genuine and very dangerous sea-serpent, two feet in length, jet black back and orange-yellow underside, caught in Panama Bay.

Locomotives made in Germany will be used on railways in China.

WOULD SILENCE CRITICS

LONDON—(CP).—"Anyone who opposes the National Union of Railwaymen's claim for 50 shillings ($12.50) weekly minimum should be sentenced to live on that amount," said a speaker at a railway rally.

American electric razors may be introduced into Warsaw, Poland.

UNION SERVICES
TRINITY AND ST. ANDREW'S CHURCHES IN
TRINITY UNITED CHURCH
REV. E. W. YOUNG, M.A., B.D., IN CHARGE
11 a.m.—Subject: "ABSALOM"
Was He More Sinned Against Than Sinning?
How far does a good appearance, pleasant voice and charming manners go to make up a real man?
Strength and Beauty Are in His Sanctuary
Organist: Miss Mabel Clarry

ST. PAUL'S PRESBYTERIAN
Corner Water and Murray Streets
Minister: Rev. A. T. Barr, B.D., Ph.D.
Deaconess: Miss Elizabeth Walker. Organist: Martin B. Chenhall, A.R.C.O.
PREACHER AT BOTH SERVICES:
The Rev. H. L. BENNIE, M.A.
OF ACTON, ONTARIO

PARK STREET BAPTIST
Rev. C. C. Boyter, B.Th., Pastor
9.45 a.m.—Sunday School.
THE PASTOR WILL PREACH
MORNING AND EVENING
Stanley Northrop, A.T.C.M., Organist and Choir Leader.

CHRISTIAN SCIENCE
183 CHARLOTTE STREET
All Are Cordially Invited to Attend.
SUNDAY CHURCH SERVICE - 11.00 A.M.
Subject For Sunday, August 29th, 1937
CHRIST JESUS
Wednesday Evening Meetings are held at 8 o'clock, which include Testimonies of Healing through Schistian Science.
FREE PUBLIC READING ROOM.

GOSPEL HALL
McDonnel near Water Streets
Meetings:
10 a.m.—Sunday School
11 a.m.—Breaking of Bread
7 p.m.—Gospel Service
Open Air Meeting, Confederation Square, at 8.15 p.m., weather permitting

George St United–Murray St Baptist
Rev. M. C. Parr Minister Rev. J. H. Sutcliffe, Minister
Worship Services In
MURRAY ST. BAPTIST, 11 A.M.
GEORGE ST. UNITED AT 7 P.M.
Conducted by Rev. J. H. Sutcliffe
Union Prayer Service Wednesday at 8 p.m., in George Street United Church
George St. Sunday School will meet at 10 o'clock a.m. in George Street Sunday School Hall
Mr. Arthur Collison, L.R.S.M., A.D.C.M. Director of Music

ST. JAMES UNITED CHURCH
Our congregation will unite with Knox United Church during August. Both services will be held in Knox Church, at 11 a.m. and 7 p.m.
KNOX UNITED CHURCH
Union services at 11 a.m. and 7 p.m. conducted by Rev. Fred Craik.
Morning worship: Great Chapters on Faith. The Shepherd Psalm. Psalm 23.
Evening Vesper Service—Familiar Roads. The Road to Emmaus.

THE SALVATION ARMY
Adjutant and Mrs. C. Warrander
11 a.m.—Holiness Meeting
2.15—Sunday School. 3.15—Praise Meeting.
7 p.m.—Evangelistic Meeting

Full Gospel Pentecostal Church
Geo. A. Chambers, Pastor
N. J. Le Shana Speaker
Services
11 a.m. and 7 p.m.
(See 1st Page of Second Section)

MARK ST.
UNITED CHURCH
House of Friendship
Rev. E. W. Rowland, Minister
Morning Subject:
"Wonderful Words"
Evening Subject:
"The Churches Obligation"
Harry Northrop, A.T.C.M.
Organist and Choir Leader

ST. JOHN'S CHURCH
Hunter Street West, opposite Queen)
Rector: Rev. Canon W. P. Robertson, B.A., B.D.
Assistant: Rev. R. T. F. Sraio, L.Th
Organist: F. G. Mann, L.Mus.
8.30 a.m.—Holy Communion
11 a.m.—Matins and Sermon
Preacher: Rev. T. Brain
7 p.m.—Evensong and Sermon
Preacher: Rev. T. Brain

CATHEDRAL MUSINGS

In the trinity of the microcosm of man we find three elements, the reasoning animal man, the psychic man, and the archetypal spiritual man, each functioning on its own plane of being. The question arises, of these three elements which constitutes the real man? The answer is purely relative to our consciousness. The animal man has, of course, the physical body with its material brain by which it is cognizant of, and reacts to, the outer stimuli of this world, and as far as this world is concerned it is the real man. Of the earth earthy it perishes when its life cycle is ended. Yet to the majority, this acting, willing, thinking "I" is the only true and real self. They know of no other, and they mistakenly think that it is eternal, when obviously it is a thing which having a beginning in time must necessarily have also an end in time. The real future self is the psychic self, the self that apprehends intuitively and is above all necessity of conscious reason, above all limitations of time or space, but even this is not necessarily the eternal self, for this psychic self which alone differentiates one from another in the Logos is but the evolving self and is the product arising from the strife between the Light and the material environment into which the Soul has descended. In one sense it is the upward extension of the animal man, and the downward extension of the spiritual, and like Mahomet's coffin it oscillates between the two, swayed this way and that by the material and spiritual urges, fluid and instable in the extreme. Deeper yet within man's being is the spiritual Self, indifferentiated and eternal, immortal and everlasting, it is the Christ, the Light of God, which by reason of his absorption in the world of matter, man knows not, and it is by the mystical union of this Eternal Logos and man's psyche that man is redeemed and saved. For only that which is before time and space is immortal and, eternal and only by merging our consciousness of being into the Eternal consciousness do we become one with God in man, and transmute self into the deathless Self. And this is the true teaching of all the great religions of the world. The transmutation of the finite into the Infinite.

We may meditate on this prayer which may be more easily apprehended by the spiritual intuitions. "God of my heart who reigneth within this Thy holy temple; lead me, guide me, inspire and direct me in the Way on which Thou goest, that with Thy help and by Thy grace I follow. Grant that this lower self be transmuted into harmony with Thee, so that the inner and the outer is as one, and Thy will is done on earth as it is in heaven."

We use the word "harmony" advisedly. In music, all the sorrow and contrition imaginable will not correct a discord, the only correction possible is to change the false note in one that is harmonious, so also in the spiritual life. What is done is done, sorry as we may be, our sorrow is best expressed by turning from the wrong to the right. Every act and thought that is based on self and not on Christ is a discord in the Divine harmony and can only be amended by being utterly cast out so that Love may take its place for it is axiomatic that the love of God and the love of self cannot both find room in the heart of man.

Lactantius III.—Rosicrucian Order, San Jose, Calif.

God Condemns Intemperanc. ILLUSTRATED SUNDAY SCHOOL LESSON

By the Rev. Alvin E. Bell And Alfred J. Buescher

Nadab and Abihu, sons of Aaron were smitten dead as they ministered at the altar. The secret of their offense was probably drunkenness, against which there was ample warning.

King Solomon commended sobriety to rulers as Moses did to priests: "It is not for kings to drink wine; nor for princes to say, Where is strong drink? lest they forget the law and pervert justice."

The prophet Isaiah rebuked national intemperance, saying, "Woe to the crown of pride of the drunkards of Ephraim . . . They err in vision, they stumble in judgment."

Saint Paul, in his Epistle to the Romans, says, "It is good not to drink wine, nor to do anything whereby thy brother stumbleth."

(GOLDEN TEXT—Proverbs 20:1)

The Examiner

The Peterborough Examiner, published each evening by Peterborough Examiner Limited. Office Hunter and Water Streets, Peterborough, Ont.

Subscription Rates: 15c per week in city, delivered by carrier; $4.50 per year by mail to outside points

Members: Canadian Press; Audit Bureau of Circulation; Canadian Daily Newspaper Association; Empire Press Union.

H. L. GARNER, Managing Director.
A. R. KENNEDY, Managing Editor.

'PHONES: Editorial 1601—Business Office 1600. Private Branch Exchange to All Departments.

SATURDAY, AUGUST 28, 1937

So They Shot Him

As near as a plain statement of fact can relate the story, Frank Converse, 18, of New York city, grabbed a pair of white flannel trousers from a pedestrian and started to run, seeking refuge in a basement.

Two patrolmen, John Music and Herbert Faust, gave chase. They entered the building where the youth had sought refuge and shot him. In 12 hours he was dead.

Neighbors gathered to give evidence. They said Frank Converse was a model young fellow. He never drank, he did not smoke and was a favorite in the community. When he grabbed the flannel trousers was the first time he had ever been in trouble.

In England a youth facing a similar situation would not have been shot because the police would have nothing with which to do any shooting. He would have been arrested, and after that he would probably have appeared in court charged with the theft of one pair of trousers. His sentence, if any, would not have amounted to much as a first offender.

In New York there was a different course followed. The patrolmen acted as police to capture the young man, acted as court to try him, acted as judge or magistrate to impose a sentence of death and finally took it upon themselves to be the executioners.

That is why there is so little shooting in England and so much of it in United States. In England the robber knows if he is found with arms on him he is in a bad way at once for that offence carries with it a long stretch. In United States the robber or criminal in any field knows there will be shooting at once when the police appear, and for that reason they are prepared to do their part in it.

Even If There Is Doubt

It is unfortunate there is such a diversion of opinion among medical men who are dealing with the outbreak of infantile paralysis in several of the larger centres. In Hamilton Dr. Isaac Crack, Past President of the Hamilton Academy of Medicine, declared: "The value of serum has never been proven and early diagnosis of the disease is of much less value than people think."

Dr. Fred Bowman, physician of Hamilton, gives this opinion: "The cause of infantile paralysis is unknown; its method of transmission is unknown and the use of serum from convalescent or cured patients may or may not be of value. It certainly has never been shown to be life-saving."

In London where there was a gathering of medical men from several centres arranged by the deputy Minister of Health. A report appearing in the London Free Press says:

> "During the discussions it was emphasized that progress made so far had revealed that the administration of serum during the first 24 hours of paralysis had been found to be effective. It was also shown that the longer the period elapsing before treatment the more serious the results might be."

At the London meeting where the above view was stated there were present Dr. J. A. McIntyre of the Manitoba Health Department who had wide experience in the 1936 outbreak of paralysis in that province; Dr. N. Silverthorne of Connaught Laboratories and Dr. R. I. Harris of the Toronto General Hospital. So we have the London meeting claiming serum treatment is effective if administered quickly, and Hamilton medical men contending that such treatment has not yet been shown to be effective.

One plain fact not stated in any of these reports is the difficulty of knowing whether all the suspected cases actually have paralysis. The paralysis itself is the one sure proof of the disease, and a patient may be treated with serum and recover with nothing to show definitely and beyond that there had actually been an attack. If there is doubt in the matter then the reasonable course would be to throw the benefit of the doubt in favor of the serum for the good and sufficient reason that nothing else is at hand. In a fight of this kind there should be no hesitation in making use of a weapon even of doubtful value. At the moment we have nothing better.

He Was Glib Of Tongue

It may be a rule of the universe that youth must pass through a period where it is rather glib of tongue. There is a phrase much used today which well enough describes such a condition—"wisecracking."

There was a young fellow in court at Goderich who was of that classification. He was a farmhand and went to court to collect $10 which he claimed was owing by a farmer.

Magistrate asked him why he quit his job, and the answer came with speed and chuckle: "He thought I was a horse because I wore a collar."

It is recorded the court tittered but the man on the bench did not seem impressed. Asked if he had another job the young chap continued: 'I'll tell the world I have; a snap of a job and I don't mean maybe."

By which time the magistrate had announced he did not think he could do much for him as he had no case. It was found that by reducing the costs of the court to the finest possible dimension there was 75 cents which the wisecracker would have to pay, and there was a certain seriousness which crept part way over him as he announced he would like a little time to get the money.

Possibly that young fellow would be quite a dandy on the street corner, or he might even qualify for "being the life of the party," but when he appeared in court where decisions are based on facts and where there is a discount rather than a premium on levity he was at a disadvantage. A small portion of wisecracking may now and then relieve sombre surroundings, but as a daily diet it flattens on the palate. Nor is it high in vitamin content or caloric count.

Ashes, Tin Cans And Vision

Of ashes, tin cans, patience and a visionary idea was the graceful curving embankment of Crescent Street compounded. Beauty often springs from unexpected sources. Four years ago during the Roland Denne administration of the city's affairs, dilapidation of the old vertical crib of squared timber that had fringed the south shore of Little Lake for generations demanded attention. Another problem at the same time was the convenient disposal of tin cans that had passed through the furnaces at the incinerator, and ashes gathered by the garbage collectors. One of these difficulties dissolved the other, crystallizing in the permanent new bank so admired already by many residents and visitors, and prompting other improvements which seem naturally to fit into the entire development. The crumbling old wooden wall disappeared. Two houses at the east end of Lake Street also vanished. Presently the first loads of ashes and cans arrived, and it seemed that the ambitious filling job would be a long time before it was ended. Tin cans and ashes and other debris brought some complaints from some Crescent Street residents, mainly because the litter harbored rates. And that is where patience entered.

Forgotten days slipped by with the steady delivery of ashes and other filling material. New trees were planted at the north cusp of the Cresent. The bank gradually settled, and then came Mayor Macdonald's contribution with the aid of Mr. Duffus. The federal government approved the stone rip-rap plan as an extraordinary undertaking confined entirely to manual labor, and so the last stage of the embankment began last October. Engineers carried the cement footing out beyond the water line to prevent undermining by the constant washing of the waves. It is sound and solid shield. Next will come grading of the street level, probably some widening of the road, the planting of new trees, perhaps some flowers and shrubs, and ultimately one of the beauty spots of the Kawarthas.

Following the daring motto, be sure you are right then go ahead, Mr. Denne was largely responsible for the little park at the head of Water Street; next for the purchase and removal of the old brewery on Burnham Street; then the Crescent Street widening; and finally he was keenly in favor of the proposed Stuart Drive. The completed works have all been approved by citizens. Ten years from now these civic improvements will be yielding even large dividends of neatness and beauty, and also of persistent inspiration for the future enchancement of the city's aspect of a great park.

Ruined By Too Much Money

The strange case of George Herbert Cuffin of Cheshire, England, has been told to illustrate the old truth that too much money is the worst thing that could happen to some people. George Herbert Cuffin worked in a cement factory and his wages were not large. Just enough to keep the house going. So George did not go out much and never spent his hours or his pence at the public house. Both George and his wife were just closing in on the fifty mark as far as years were concerned, and there was not much ahead of them except hard work and the prospect of just being able to keep going.

But George Cuffin took a chance one day and bought a ticket on a sweepstakes race. Then came the hour when he ran home with light in his eyes and a crowd running behind him. His horse had won and he was now the possessor of the rich prize of $150,000. He would have to go out that evening and celebrate in the village with the boys. He did, and at a late hour George Herbert was carried home—drunk. First time he had ever been in that condition.

Of course he quit his job at the cement plant. He didn't have to work any longer because he was possessed of so much money he could not possibly spend it all. When the rich man got going on the following day he followed his countrymen's love for the land and bought a farm with an eight-room house, although there was only George Herbert and his wife in the family. He also bought a long shiny car and hired a chauffeur to drive it. After that he went to the tailor and there was not a better dressed man in the district.

In the mornings the chauffeur would bring the car to the door and his wife relates George Herbert Cuffin would drive away "like a big business man." She added in sorrow "but all the business he had was to go to the bank and draw out some more money and proceed to buy drinks for every loafer in town."

Salesman and agents came and they got rid of cottages and property at from two to three times their value. Things came to a head at the bank one day when George Herbert accused the bankers of holding back on him and refusing to advance him "the millions he had put in there." Truth is he had gone through his money. He was drunk as could be at the time and they called officers who took him to the hospital and he died of what doctors called the worst case of alcoholic poisoning they had ever seen.

His wife sold the car and secured enough to give George Herbert Cuffin decent burial. The farm had gone some time before, and the widow has the few pence which comes as rent from two wretched cottages which had been sold to the husband for two or three times their worth. Apparently there is no bitterness in her, for she merely added "George Herbert was a good and a kind husband who stayed at home with me when he was not at work. The $150,000 spoiled him and killed him."

It is hardly necessary to drape that simle story with added comment. The $150,000 removed that stern thing called discipline from the life of George Herbert Cuffin. When he became possessed of $150,000 he probably thought he was the richest man in the world. Accustomed as he was to thinking and living and spending in terms of shillings and pence he had no preparation for the realm of thousands. He burned his little candle at both ends and it soon went out.

Does Not Mean Much

There has been much said in the political campaign regarding the organization of labor unions in Ontario, the manner in which strikes shall be conducted, and also numerous declarations regarding the manner in which lawlessness will be definitely opposed. Both Mr. Hepburn and Mr. Rowe seek to create the impression that if the other is returned to power things will not be well done in Ontario as far as preserving peace and good order is concerned.

Also there is much said regarding the right of workers to form themselves into labor unions. It does seem that a great deal of what is being said has little meaning. There is no question of the right of any individual to belong to a labor union; a person can join any union he desires. He can join up with the communists or the socialists if he desires. Whether the individual of a body of individuals can force an employer to do business exclusively with a union is quite another matter. The employer can exercise the option of deciding to run a union shop or he can declare for an open shop. That would remain the same whether there was a Conservative or Liberal government in power.

It is much the same when it comes to preserving law and order. We do not believe there would be chaotic condition in Ontario if the Conservatives were returned to power, nor are we fearful that such things will come to pass if the Liberals are returned. What can be done and what cannot be done is pretty much detrmined by the Criminal Code, and that is something which is dealt with at Ottawa. There are greater things to be placed before the electors of the province before voting day.

NOTE AND COMMENT

Sport is any form of hard work which is done without pay and in short pants.

Big prize fight was postponed in New York because it looked like rain. And also because there had not been enough suckers hurrying in to buy tickets.

When a young man is looking about for a wife he would be well advised to keep an ear open when some neighbor repeats the words "She's such a help to her mother."

The words from the second verse in the eighth chapter of Job may have some bearing on campaign speeches in the Ontario contest: "How long shall the words of thy mouth be like a strong wind?"

PENMANSHIP

(By A. B. K.)

¶ When I lived on Concession Ten, along with other little men, I made my way to school; and there it was I sought to learn, which way my little brain must turn, to masticate each rule.

¶ They taught me how to hold a pen, so I could write like leading men, I made my strokes just so; if I could not succeed at that, my chances would be very flat, my progress would be slow.

¶ If I could write like copper plate, I'd travel at a goodly rate, the world would call for me; for when men saw my writing plain, and noticed how I signed my name, they'd welcome me with glee.

¶ And so I learned my writing there, it was admitted I was fair, my penmanship was sound; I'd face the world then unafraid, and on its strongholds make my raid, I'd make it in a bound.

¶ All that was quite a while ago, and now I'm rather bent and slow, and I am tired by night; and I have labored at my task, but no one ever stopped to ask, what sort of hand I'd write.

¶ For things are hurried up today, no time for rounded O and A, and there's no time for ease; an iron machine is my best friend, and 'er the thing I daily bend—and whack upon the keys.

You may find it HERE

A SINGLE uniform Bible has never yet been adopted by the world. Today there are ten different versions in use: Orthodox Greek Catholic, Roman Catholic, Syrian, Ethiopian, Egyptian, Gregorian, Episcopal, Protestant, Lutheran, and Latter Day Saints.

✧ ✧ ✧

It was not until the thirteenth century that the Bible was divided into verses, when Cardinal Hugo undertook the division.

✧ ✧ ✧

Communists in Europe living outside of Russia are not pleased at the manner in which he has been killing those he suspects of disloyalty. The essence of Bolshevism was the glorification of the Productive Proletariat above all other classes. Now Stalian appears to be creating a communism that is all his own, and it is striking hard at the industrial classes. The critics are saying it is not much different from the regime of Paul, the Mad Czar.

✧ ✧ ✧

Simon Elmore of New York was arrested for assaulting a girl of four and killing her. After police secured a confession he said "My conscience is clear now. I feel better." Police expected he would say that, as most criminals say the same thing.

✧ ✧ ✧

People Attending Church.

FOR twenty years the Christian Herald has published annually the church membership figures of various denominations, and the latest tables showed that in United States in the last ten years churches had made a gain of 9,000,000 in membership.

These figures were challenged by Roger Babson, and it was found the work of compiling was done by taking figures sent by the church officials themselves. It was also admitted the figures had nothing to do with church attendance, but merely recorded those who had indicated by their actions that they desired to become members of a church.

✧ ✧ ✧

New York Telephone Co. issued a pamphlet on efficient telephone manners. Suggestions offered:

When answering a call don't say "hello" or "yes," but identify yourself by name, firm name or telephone number.

Don't ask your secretary to get some person on the telephone for you—keeping people waiting until you answer is an annoying waste of time.

✧ ✧ ✧

U. S. Navy department ordered four new destroyers and the average cost is $4,953,000.

✧ ✧ ✧

Pleasing the House Cat.

MRS. C. A. JENSON who lives at Mackay, Idaho, thought her cat called Archibald seemed lonely after the death of his playmate, Timothy a tame mouse. So she secured three other mice to keep Archibald company. He liked them so well he ate them all.

✧ ✧ ✧

There has been nothing like it for a good many months but it is claimed Washington officials are getting jittery because of reports that 10,000 unemployed persons are planning another march on that city.

✧ ✧ ✧

Tammany Hall in New York always looks after its own. The Transit Commission gave ex-Mayor James J. Walker a job as assistant counsel in charge of grade-crossing elimination. By returning to the city pay roll any time before September 2 Walker protected his pension rights. Any time he chooses he may retire on pension of $12,000 a year for life. Samuel Seabury conducted an investigation into New York civic affairs five years ago and Walker hastily retired.

✧ ✧ ✧

Rarely in the news, Mrs. Benito Mussolini last week received mention in print. She lay seriously ill with lung infection at her husband's villa near Forli.

✧ ✧ ✧

May Mean A Good Deal.

ANNOUNCEMENT has been made from Washington that the Bureau of Standards had approved a new chemical submitted for inspection. Its use is to prevent runs and spots in silk hosiery, and claim is that the thing works.

✧ ✧ ✧

Cornell university is going to do some investigating, starting with animals. Goats sheep and hogs which are known to be jumpy and full of nerves will be observed and treated and then crossbred with others of good nervous systems. Then it will be found if poor nerves are something which good breeding will do away with.

✧ ✧ ✧

John Durnin, 78 years old, farmer in Ashfield, got word that his daughter living in Goderich had given birth to a ten-pound baby. The old gentleman was so keen to see the child that he started out at once and walked the 17 miles to town. He was offered a couple of lifts but kept on walking. When he arrived he said he was not tired.

✧ ✧ ✧

What Men Have Done.

THE inventor of the telephone Alexander Graham Bell, made his first telephone in 1875 out of an old cigar box, 200 feet of wire and two magnets from a toy fishpond.

✧ ✧ ✧

Lord Northcliffe, British publisher, always went to sleep twiddling a lead pencil between his fingers.

✧ ✧ ✧

It cost Sir Thomas Lipton about $15,000,000 to try and defeat Americans in a yacht race for a $500 cup. He died in October of 1931—a disappointed man.

✧ ✧ ✧

Michael Faraday, who in 1831 made the most significant electrical discoveries of the century, was in his youth valet to the leading English scientist, Sir Humphrey Davey. However he lived to eclipse the renown of his master, who at one time had refused to dine at the same table with him.

INVITATION

"I know it's a bit early, but I thought you would like to hear that there's a sale of work in the village hall on Thursday."—Humorist.

Many Things Which Need Inventing

Room for Brains In This Field. Writer Gives A Number of Suggestions.

Raymond Francis Yates

WE KNOW three young inventors who, without previous experience or a great deal of money, earned more than $100,000 royalty in a single year. The field for invention is greater today than it was before Edison was born. With all our advances only a crude beginning has been made.

For instance, there is a need for an automatic razor stropper. The market is full of such devices for safety razors, but what about an automatic sharpener for the old straight-edged razor, which millions still use? If such a gadget could be sold for two or three dollars, there would be a mint of money in it.

The radio inventor is faced with many opportunities. Take the vacuum tube. A tube of the heater type that would reach full efficiency the moment current is turned on, thus eliminating the annoying wait that is necessary, would be worth a million.

We have tents, boats, chairs, tables, baby carriages, and other things that may be folded up for storage and for transportation, but no bicycle. During the past four years, the manufacture of bicycles has taxed the capacity of every producer. Many automobile vacationists would like to take their "wheels" along for side trips. The inventor of a really practical lightweight folding bicycle will never have to worry about his rent or coal bill again.

Fountain pen manufacturers would be glad to see a pen with an easily adjustable nib that could be changed from a fine point to a stub point within a few seconds. If this could be done it would no longer be necessary to place twenty different nibs on the market in an effort to suit everybody.

Then there is the folding invalid chair. How many invalids have to stay at home simply because they cannot take their clumsy chairs with them? A practical folding chair should be light in weight and strong—it might be made of steel tubing.

Within a few years there will be more electric clocks in use than the ordinary type of spring-wound clock. What is needed is an electric alarm clock having a small dial which may be quickly adjusted to control striking or the ringing of the alarm.

Tobacco pouches have never been really popular with men. From the standpoint of preservation, a smoker might just as well carry his smoking material in the original tin or package. To be worth the trouble of pouring the contents of a package into a pouch, the pouch guarantee the preservation of its contents. To do this, it must be better than any pouch that has been produced to date, regardless of price. It must be capable of being absolutely hermetically sealed and yet offer easy access.

Prior to the 1937 brood of automobiles, no provision was made for built-in de-frosting equipment. We have in this country at least 18,000,000 cars either without equipment of this type, or supplied with special heater wires placed near the windshield, or electric fans supplied with heating coils. Such equipment is far from satisfactory; the car storage battery was never made to handle the additional load. Why doesn't some bright student make a fan to blow a blast of water-heated air against the windshield? If a small reservoir of water were placed on the exhaust manifold and if this heated water were carried to a small radiator mounted in front of a small fan, no strain would be placed on the battery and a great source of heat would be made available.

At least 10,000,000 people in this country are able to skate. At least one million of this number would pay a dollar for a little pocket skate sharpener that could be used at the pond or rink. The device need not produce a finished job but should offer temporary relief.

The easy-to-open sealed envelope has not yet appeared. We all know how difficult it is to slip the finger under the glued flap of an envelope. Many inventors thought of sealing a small thread in the envelope, but for some reason manufacturers never took kindly to this. What is needed is some method of making a flap so that the fingers may be inserted under it, or a little tab may be pulled to start the opening.

People with steam and hot water in their homes keep water holders on the radiators to maintain humidity. Can someone supply an inconspicuous container or perhaps attach a humidifying device to the valve itself?

America needs new gadgets; ingenuity can reap millions for anyone with an inventive turn of mind.

Symptoms of Infantile Paralysis

Temperature Is Always High Quickly; Pain Comes With Certain Movements.

London Free Press

DEALING whith the symptoms of paralysis another bulletin was issued by the city health department and Academy of Medicine. It reads as follows:

"As it is usually the season of the year when stomach disorders are most common, parents are frequently not alarmed, blaming the attacks on something the children have eaten, or to teething. This vomiting, one of the most common symptoms, is frequently not taken much notice of. It is, however, not common to all cases. Coupled with the digestive disturbance is a rapid rise of temperature varying from 101 to 104 degrees. The temperature remains elevated and patients appear ill.

"A child may be irritable, as shown by tossing about in bed, or crying. It may, on the other hand, be drowsy and take no interest in surroundings. It is to be noted that a child is willing to stay in bed, in contrast to the usual desire when attacked by the ordinary infections of childhood that are accompanied by vomiting and rise of temperature. If the patient is old enough he may complain of headache or pain on movement of the neck, not as a rule if the neck is moved from side to side, but only if attempts are made to bend the neck forward for any reason.

"A child may refuse to sit up, or do so with difficulty, raising himself by means of his hands, while holding the back rigid, and he will complain of pain if asked to touch his toes with his fingers while in the sitting position.

"Whenever any of these symptoms of the disease are noticed, the family physician should be consulted. Measures can then be taken to confirm the diagnosis by an examination of the spinal fluid.

"A more severe type of the disease is known as the bulbar type of infantile paralysis. Its onset is more sudden, usually vomiting and rise of temperature. In a few hours there is noticed a great difficulty in swallowing along with the neck signs. There may be paralysis of one side of the face, and paralysis of one-half of the body may rapidly follow.

"If paralysis spreads to involve the muscles of breathing, death quickly ensues.

"It has been recognized in previous epidemics that the use of convalescent serum, not later than 48 hours after the onset of symptoms, tends to prevent or lessen the subsequent paralysis, but once paralysis is evident, which usually occurs three to seven days after the onset of symptoms, treatment by the use of the serum is of no avail.

"Another type of case is one where a patient simply appears out of sorts, a little more irritable than usual, does not take food well, and temperature may be normal. In four or five days it is noticed that he does not walk well, has difficulty going upstairs, and if laid on the floor, has difficulty in rising to a standing position. Cases of this kind can be looked as mild attacks of infantile paralysis, as shown by general muscular weakness. A child showing the above symptoms should be put at absolute rest in bed, in order to give the muscles the best chance to recover."

How One Woman Fought Paralysis

Says Her Child Is Well and Strong; Mixed Patience, Prayer and Effort.

OWING to the scare of infantile paralysis which is disturbing the peace of mind of many parents just now, The Examiner reprints a letter received (and printed) in 1928, from a subscriber who signed herself "Mrs. R. L." The letter follows:

"These are the methods used in four cases of Infantile Paralysis, two in Saskatchewan, one in Manitoba and one in Ontario. They were all children ranging in ages from 2 years and 4 months (my own child) to 5 years.

"In the morning bathe the arms or legs, whichever are effected, in warm water to which is added 1 tablespoon of mustard. Just throw the water on for about 3 minutes with the hands, the object being to get the pores open. Have a mixture ready of 2 tablespoons of castor oil and 2 tablespoon camphorated oil, then pat the limbs dry and rub in the oils with a steady circular motion. My girl, being very ill, screamed terribly, and fainted, but I kept on. Then wrap the limbs in cotton batting (sterilized) from the hips to the toes, pull on a pair of white woollen stockings, large ones, wrap in a woollen blanket, and make comfortable. The patient, if very ill will scream and cry with the intense pain. I stopped all medicine unless a mild laxative. I gave small doses of invalid food such as beef tea, etc. Very often it was vomited, but I gave it just the same.

"Then at night, bathe in hot water (not too hot) and put one tablespoon turpentine in water and after patting dry, drop a few spots of oil of wintergreen on each joint, the knee, ankle, thigh, where it joins the body and under part of hip. Wrap again in fresh cotton wool, put on the stockings, and wrap in the blanket. Now I had to do that for three weeks, each day. The first few days it was like a nightmare, but gradually you could see a change although it wasn't until the end of the third week, that she turned of her own accord, on to her side. She had pain for three weeks on her back and only moved her head and her hands, a very little at that. Now here also is, I think, the main thing. I prayed incessantly to God for His help to direct me if I was doing wrong, as the doctor said he could not save her and would not let me rub her. But now she is 14 years old, 5 feet 6 inches in height and weighs 150 pounds. Each of the cases cured are strong healthy children, not lame, or showing any signs of ever having this terrible disease. I do hope and pray that what I have written will enable other mothers to save their children. All those cured can play baseball, climb trees, ride bicycles, and in fact, seem stronger than others.

"From one who believes in the mercy of God."

Hard to Believe How Time Flies

AUGUST 28.

1907 Merchants report brisk buying by tourists from the United States.

Donald Fraser granted transfer of Snowden House license. The old hotel is now the Charlhond Apartments.

C. P. R. running extra passenger trains to the Toronto Exhibition.

Non-commissioned officers of the 57th regiment hold excursion to Idyl Wyld.

Lift Lock Tent of Knights of the Maccabees organized with E. J. Koen as Commander.

Edward Warsboro, C. P. R. freight conductor, killed in rear end collision at Manvers.

1917 Captain W. Gordon Hall of B company, 93rd battalion reverts to rank of Lieutenant to go to France from England.

Union government invokes closure to force through the Canadian Northern Railway purchase bill.

Ontario wheat quoted at $2.15 a bushel; sheep and lambs $13 per cwt.

Lock Company employees picnic to South Beach.

Mail steamer Naiad meets noon train daily at Lakefield for Stoney Lake points.

1927 Retirement of John Crane, manager of the Dominion Bank, announced.

Homer Boriand and Jennie May Frederick married.

Peterborough ball team blanks Oshawa, 6-0. Al Heckman allowing only two hits.

Examiner employees' picnic held at Chemong Park.

A SUGGESTION

(Cobourg World)

THE suggestion was recently made that the Canadian militia be uniformed in a distinctive manner so that it can be easily identified when marching in Coronation processions. We suggest that some adaptation of the Indian war dress—complete with feather bonnet—be worked out. At the same time our warriors might be armed with bows and arrows and scalping knives—equipment which would be quite as effective as the obsolescent armament with which they are now provided.

If we are not prepared to support adequate armed forces, properly trained and equipped for modern war, by all means let us turn the militia into a good show. Nothing pleases the public, especially those of a juvenile turn of mind, better than Indians. So let us put away khaki and scarlet and raise a few tribes of redskines who can amuse even if they can not defend us.

DIVIDENDS

(Muskogee, Okla., Phoenix)

THERE is a good chuckle in the story of the Chattanooga storekeeper who put up an empty cigar box in his store under a sign reading:

"Police got my slot machine; please put your money here." The chuckle comes from the fact that his patrons took him at his word, so that in a few days the box was nearly full of coins.

The average American likes a joke, and isn't above tossing away a nickle if it appeals to his sense of humor. The point, however, is that the customers who "played" this cigar box got just about as much for their money as they would have got if the slot machine had never been removed.

The average slot machine is an everything-goes-in, nothing-comes-out proposition. You might just about as well put your money in an empty cigar box, for all you are likely to get out of it. Indeed, these Chattanooga players are probably ahead of the game; they at least got a chuckle for their money.

SHADY STORIES

(Financial Post)

IN THE monthly magazine of the Rotary Clubs we find a stimulating letter from a Rotarian out in California. He objects to those occasional speakers who seek to give their remarks a little extra punch by telling stories that are slightly off-color. He says:

"A Rotarian wants his club sessions to be of a tone that his wife or daughter would enjoy."

There is good advice here that a great many after-luncheon and after-dinner speakers could take to heart. One man, who recently told a great many shady stories at a men's banquet, was embarrassed to find later that there was a group of women in the balcony. But he should have been equally embarrassed by realising that even in the 100 per cent. male audience there were those who preferred their humor clean.

MARKET QUOTATIONS

Quotations Complete To Closing Time

Toronto Mining

Biggar and Crawford

	High	Low	Close
Abitibi	5½-6¼	..	..
Abitibi Prfd	55½	54	54
Beauharnois	8	7⅞	7⅞
Bell Tel	169	..	..
Brazilian	24⅜	24⅜	24⅜
Brews. & Dist	7-7½	..	..
Brew. Corp	3	..	..
Brew. Corp. Prfd	20½	..	..
Bakeries	20-20¾	..	..
B. A. Oil	23	22⅞	23
B. C. Pow. A	35-35½	..	..
Build. Prod	61	..	..
Burt F. N.	41	..	..
Can. Bud	9	..	..
Can. Bread	6-7	..	..
Can. Cement	15½	..	..
Can. Car & F	14½-15½	..	..
Can. Dredge	41	..	..
Can. Malting	36-37¼	..	..
Can. Pacific	11¼	11⅛	11⅛
Can. Alc. A	7	6⅞	6⅞
Can. Alc. B	4½-5	..	..
Can. Oil	13⅜-16	..	..
Cockshutt	14½	14	14
Con. Smelt.	82	80	82
Can. Canners	8-9	..	..
Dom. Bridge	48-49	..	..
Dis. Seagrams	21⅛	21	21⅛
Dom. Stores	8⅝-10	..	..
Ford A	22⅞	22⅝	22⅝
Fanny Farmer	24½	..	..
Con. Gas	197⅜	197½	197½
Gyp. L. & A	12	..	..
Chibougamau	45	..	..
Dalhousie Oil	85	..	..
Dome Mines	40-40¾	..	..
Eldorado	262	257	257
Falconbridge	750	730	730
God's Lake	56-65	..	..
Goldale	22-6	..	..
Francour	66-73	..	..
Federal	9-10	..	..
Harker	15½-16	..	..
Jacola	46	45	45
Gunnar	90	88	90
Hard Rock	127b	..	..
Hollinger	12b	..	..
Howey	36	..	..
Hudson Bay	31	..	..
J-M Case	30	29	29½
Kirk. Hudson	156	..	6
Kirk aLke	128	127	127
Kerr	230	227	228
Lakeshore	51	50½	51
Lapa	67-9	..	..
Lebel Oro	18	..	..
Leitch	60-65	..	..
Little Long L	530-570	....	....
Macassa	560-580	....	....
McIntyre	35¼	35	35
McKenzie R L	126	124	126
MacLeod	181-189	....	....
McVittie	27	26½	26½
McWatters	47-48	....	....
Mining Corp	325	....	....
Moneta	168	166	167
O'Brien	560	545	560
Noranda	61	60½	61
Nordon Oil	22	21	21
North Canada	68-80	....	....
Omega	58	....	....
Pamour	275	270	275
Parkhill	17½	17	17
Paymaster	55-60	....	....
Pend Oreille	425	416	425
Perron	100B	....	....
Pickle Crow	550	546	550
Pioneer B C	400-415	....	....
Premier	215	210	210
Powel	137	135	135
Preston	114	110	111
Read Authier	345	....	....
Red Lake G S	33	....	....
Reno	86-88	....	....
Shawkey	55-62	....	....
St Anthony	17	....	....
San Antonio	156	153	156
Sherritt Gord	260	256	260
Siscoe	370	....	....
Stadacona	121	120	121
Sudbury Basin	425B	....	....
Sullivan Cons	138	135	135
Sylvanite	310	300	310
Sladen	105	103	103
Tech Hughes	525-535	....	....
Toburn	235	....	....
Towagamac	106	106	106
Ventures	760B	....	....
Waite Amulet	340	335	340
Uchie	96	95	95
Wright Harg	665-670	....	....

Toronto Stocks

Leeming and Leeming

	High	Low	Close
Astoria	8½	8	8
Ajax Oil	30B	..	..
Aldermac	110	108	108
Arntfield	30-5	..	..
Ashley	8	..	..
Bagamac	30-2	..	..
Bankfield	70	..	..
Base Metals	26½-8	..	..
Beattie	117	..	..
Big Missouri	53	52	53
Bobjo	14½-16	..	..
Bralorne	765-80	..	..
Bidgood	62	60	60
Buffalo Ank	10-10½	..	..
Can. Malart	127	125	125
C. Porc	13	..	..
Castle Treth	86B	..	..
Cent. Patricia	263	260	263
Chromium	75-80	..	..
Gen Electric	208-226	....	....
Gen Steel W	13⅞-14½	....	....
Ham Bridge	14½-16	....	....
Honey Dew	60-80	....	....
Imp Tobacco	14¼	....	....
Imp Oil	20⅝	20½	20⅝
Int Pete	35½	35	35¼
Int Util A	17⅞-19	....	....
Int Util B	135-145	....	....
Laura Sec	68-73	....	....
Loblaws A	25	24⅞	25
McC Front	11⅞	....	....
Mont L H & P	31-31⅜	....	....
Massey-Harris	10-10½	....	....
Mas-Har Prfd	58	57	58
Nickel	62	61⅝	61⅝
Page Hersey	103-106	....	....
Press Metals	33-34	....	....
Rogers Maj	6½	..	....
Stan Paving	4½-5	....	....
Shawinigan	27	....	....
Steel of Can	86	....	....
C Vinegars	17-18	....	....
C Wineries	2⅝-3	....	....
Westons	13½	....	....
Walk Brew	2-2½	....	....
Walkers	47⅞	....	....
Walkers Prfd	19½-19⅞	....	....

New York Stocks

Biggar and Crawford

	High	Low	Close
American Smelting	87½	87¼	87½
Am. Tel. & Tel.	166⅝	166½	166⅝
Amer. Rolling Mills	36⅝	..	..
Anaconda Copper	55⅛	54⅝	55⅛
Balt. & Ohio	24	23⅞	24
Baldwin oco	5	..	..
Bethlehem Steel	93	92½	93
Canadian Pacific	11¼	11⅛	11¼
Chrysler	108⅞	108	108¼
Columbus Gas	11⅝	11⅝	11⅝
El. Bond & Share	16	..	..
Gen. Electric	52	51⅝	52
Gen. Motors	54⅝	53½	54⅝
Goodyear	38⅜	..	..
Inter Nickel	61⅝	61½	61½
Mont Ward	59⅝	59	59⅜
Nash Motors	17⅝	....	....
N Y Central	35⅝	....	....
North Amer	24⅝	....	....
Pack Motors	8⅝	8¼	8⅜
Penn Ry	34½	....	....
Radio Corp	11	11¼	11¼
Stand Brands	11⅝	11½	11½
Std Oil of N J	64	....	....
Studebaker	13¼	12⅞	13¼
South Pacific	39⅝	39¼	39⅝
United Corp	4⅞	....	....
U S Steel	109	108½	108⅝
Westinghouse	144½	....	....
Yellow Cab	21	20⅞	20⅞

Grain Quotations

Leeming and Leeming

WINNIPEG WHEAT

	Oct.	Dec.	May
High	123⅜	120¼	122
Low	122	118⅞	120⅛
Close	122¼	119	120½

CHICAGO WHEAT

	Sept.	Dec.	May
High	105⅞	107⅞	110¼
Low	104⅝	106¼	109¼
Close	104⅞	106⅞	109½

Hog Quotations In Peterborough

SATURDAY, AUGUST 28

Canada Packers quote:

Hogs—Live, $9.65; dressed weight, $12.75.

No. 1 sows, 4c off bacon prices.

Cream—No. 1 (on truck), 27c; No. 1 (delivered), 28c.

Special 2c per pound premium.

Butter—Prints, No. 1, 29c; No. 2 28c. Solids No. 1 27½c; No. 2, 26½c.

Eggs—Large 20c; medium, 18c; pullets 16c; C grade, 14c.

Dealers quote:

Fall wheat, $1.05; oats, 42c; malting barley, 60c; rye, 75c; buckwheat, 70c.

Soccer Results

LONDON, Aug. 28 (CP Cable).—Results of soccer games played in the Old Country today follow:

ENGLISH LEAGUE.
First Division.

Bolton Wan. 2, Brentford 0.
Charlton Ath. 1, Leeds United 1
Chelsea 6, Liverpool 1.
Everton 1, Arsenal 4.
Huddersfield T. 3, Blackpool 1.
Leicester C. 0, Derby Co. 0.
Preston N.-E. 4, Grimsby T. 1.
Stoke City 2, Birmingham 2.
Sunderland 3, Middlesbrough 1.
Wolverhampton W. 3, Manchester City 1.

SCOTTISH LEAGUE.
First Division.

Aberdeen 3, Partick Thistle 1.
Arbroath 4, Ayr United 0.
Clyde 1, St Mirren 1.
Hamilton Academicals-Hibernians (played Friday).
Hearts 2, Third Lanark 1.
Kilmarnock 2, Celtic 1.
Morton 0, Dundee 2.
Queen of South 0, Motherwell 3.
Queen's Park 1, Falkirk 5.
Rangers 2, St. Johnstone 2.

SINGING WAS FATAL

BOMBAY—(CP)—Alagan, a native of Madura, was reported beaten to death because he persisted in singing songs which were objectionable to some caste Hindus.

TRENT RIVER.

LARGE TURNOUT AT SEYMOUR W. I.

(Examiner Correspondence.)

TRENT RIVER, Aug. 28.—There was an attendance of over eighty at the August meeting held at the home of Mrs. Alec Green. After the singing of the Ode, with Mrs. Fred Henry at the paino, the secretary read the roll call "an accident which I remember since childhood."

A vote of appreciation was given Mrs. Charles Macoun and Mrs. Robt. McCulloch and all those who assisted for the silver anniversary held at "Macland," the home of Mrs. Chas. Macoun.

The members discussed matters concerning the war memorial fund, a cooking sale and bazaar and prize list for fall fair. A committee was appointed to inquire about donations toward the memorial fund. All the members having a thrift exhibit for the Fair is requested to bring it to the September meeting.

The convention for the Belleville area will be held September 29th and 30th. The district officers' rally was held August 24th.

Program: Guitar selection, Gladys Elmhirst; recitation, Yvonne Watters; vocal duet, Jack and Joe Smith, accompanied by Mr. Hazell; Mrs. Jas. Watters gave a paper on "Teaching the boys and girls to hold the right attitude toward each other"; reading, Miss Ila Wood; vocal selection, with guitar accompaniment, Betty Green. Lunch was served by the hostesses.

The Officers' Women's Institute rally for the district was held Tuesday, August 24th at Codrington and was represented by Seymour West branch by the president, Mrs. Jas. Watters, secretary Miss Vera Clark, Mrs. Howard Clark, Mrs. Robt. McCulloch, Mrs. Garnet Curle, Mrs. Fred Denyes of Smithfield, district president, introduced the guest speaker, Mrs. Clarence Hayes of Georgetown, who gave a most interesting talk on Institute work and how to improve it.

ENJOY NEW YORK—INEXPENSIVELY!

FINE ROOM with Private Bath
$2.50 to $4 . . Single
$3.50 to $6 . . Double
Quiet and Comfortable
Adjacent to Radio City

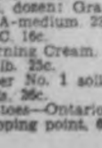

3 DINING ROOMS
"Serving the Dinners that Made the Dollar Famous"
LUNCHEON from . . 50¢
DINNER from . . $1.00
A la carte service of merit
Conservative Clientele
Convenient to everything

HOTEL BRISTOL
129 West 48th Street NEW YORK
T. Elliott Tolson, Pres. • Joseph E. Roth, Mgr.

Klondyke Veterans Gather For Sourdough Reunion

D. E. Griffith of Auburn, Wash., (top left) reminisces with President Mrs. Bessie Mauro (centre) and J. J. 'Jack' Devine of Detroit at the International Reunion of Sourdoughs in Toronto when veterans of the Klondyke gold rush gathered for their annual reunion to swap tales of the days of the great northern boon. Mrs. Mauro, now a resident of Portland Ore., who was in the Klondyke in 1900-02 and again in 1911-12, went in as a governess, met her druggist husband in Nome, Alaska, and was married when they both 'came out'. Griffith is now in the grain business and Devine is a loan company appraiser. Also prominent at the gathering were Skiffington 'Skigg' Mitchell (left) Eureka, Calif., oldest living pioneer and his one-time partner, John G. 'Jack' Lind of St. Mary's, Ont. They were a famous outfit in the '98 rush to the Klondyke territory and both made fortunes. They are considered by their fellow Sourdoughs to be classic examples of the comparatively few who really did so. The International Association of Sourdoughs claims a membership approximating 7,000.

Cheese Quotes Produce and Livestock

WINNIPEG GRAIN

WINNIPEG, Aug. 28 (CP).—Sharp decline in Chicago corn prices caused nervousness in all North American wheat markets and at Winnipeg 2½-cent gains were almost wiped out. Hedging sales of new Canadian wheat became a market factor when support thinned near the close. Final quotations were ⅞ to ¼ cent higher.

Earlier, the brisk advance at Liverpool induced short-covering here. The buying extended when exporters sought Canadian wheat, estimated to total 600,000 bushels since Thursday's close, and brisk opening trades sent prices more than 2 cents up.

Selling of new wheat delivered the day before—2,143,000 bushels—effected late weakness. Southern selling, apparently in connection with back-spreading operations, also helped to chop gains down to a fractional basis.

Futures:

Wheat—	Open	High	Low	Close	Close Prev.
Oct.	124⅝	126⅛	124¼	124¼	123⅞
Dec.	121⅜	123	120⅞	121	120⅝
May	124⅛	124⅝	122⅛	122½	122⅛

ONTARIO GRAIN

Approximate prices track shipping point:

Wheat, $1.05 to $1.07; oats, 38c to 40c; barley, 52c to 54c; corn, 78c to 82c; rye, 75c to 77c; malting barley, 58c to 60c; milling oats, 38c to 40c.

MONTREAL PRODUCE

Butter ruled firm on Montreal open produce markets while eggs continued about even.

Graded egg shipments in carloads or less were quoted at 28c a dozen for grade A-large, 28c for A-medium, 23c for B-large, and 20 for C. Receipts: 387 cases.

Butter was quoted at 27c a pound for carlots or less of No. 1, while lots to retailers were 27½c for solids and 28c for prints. Receipts: 334 boxes.

Cheese was quoted at 14¼c a pound for Ontarios with Quebecs at 13⅞c. Receipts: 4,554 boxes.

Potatoes—New Quebec whites No. 1, 80s, 45 to 50c; No. 2, 80s, 35 to 45c; N.B. new whites, No. 1, 80s, 45 to 50c.

MONTREAL POULTRY

Poultry prices per lb.: Grade "A" milkfed chickens 6 pounds up, 27c lights, 4 to 5 pounds up, 24½ to 25c; grade "B" 6 pounds up, 25c; select "A" 26c; "B," 23c. Fowls, 5 lbs. up, "A" 19c; "B", 17c. Ducks, 17c. Grade "A" turkeys, heavy weights, 23 to 24c; lights, 20 to 22c. (Prices nominal).

TORONTO CHEESE

TORONTO, August 28—(C.P.).—Wholesale cheese prices were unchanged to-day as dealers bought large colored, paraffined and government grades at 14¼c.

Wholesalers offered cheese to retailers at the following prices: New, large 15¼c; twins 15½c; triplets 15⅝c. Old, large, 19c; twins and triplets, 19½c; medium, 18½c; twins and triplets 18⅞c.

TORONTO POULTRY

TORONTO, August 28—(C.P.).—Wholesale prices on dressed poultry were unchanged to-day.

FRUIT AND VEGETABLES

TORONTO, August 28—(C.P.).—Wholesale prices on fruit and vegetables supplied by White and Co. were unchanged to-day.

TORONTO PRODUCE

TORONTO, August 28—(C.P.).—Wholesale prices (United Farmers Co-operative Co.) for Toronto delivery today were:

Eggs, dozen: Grade A large, 24c; grade A-medium, 23c; grade B, 19c; grade C, 16c.

Churning Cream. — No. 1 lb., 27c; No. 2, lb. 23c.

Butter No. 1 solids, lb., 27c; No. 2 solids, 26c.

Potatoes—Ontario, new, bag, f.o.b. at shipping point, 60c.

Stabbed To Death

Twenty hours afte he is alleged to have stabbed and killed Mrs. George Buck (ABOVE), of Toronto, the body of William Hamilton was found in the charred ruins of the summer hotel to which he is said to have set fire. Mrs. Buck was stabbed with a huge knife wielded by a man who attempted to force his way into the hotel where she was staying near Parry Sound.

C.N.E. PAYS HONOR TO OLD SOLDIER

TORONTO, Aug. 28 (CP)—Hundreds of United States veterans of the Great War, marines and the United States Navy band joined with Canadian and foreign soldiers and ex-soldiers in the warriors' parade at the Canadian National Exhibition today. The salute will be taken by Canon F. G. Scott, war padre of the Canadian corps.

Old soldiers will be the heroes of the day. The Navy Band, termed "ambassadors of goodwill" yesterday by Chief Justice Newton W. Rowell as he opened the exhibition, will lead the parade.

Judging of livestock will be under way next week. Results of butter and cheese competitions are expected to be made known Monday or Tuesday.

The international typewriting contests for the world's championships were held to-day with many of the leading typists from Canada and the United States participating.

Plea for more elaborate accommodation for the exhibits sponsored by the Ontario Educational Association was made yesterday by Dr. Duncan McArthur, the province's deputy minister of Education, as he opened the enlarged display. George Brigden, acting president of the exhibition, countered with the suggestion the Ontario government re-open its "magnificent building" and give the educationists display facilities there. The building has been closed since the Liberal administration went into power in 1934.

REPORTING BIRTH OF 4 KIDS.

SARNIA.—Voice on the telephone: "I would like to report the birth of four kids." The local newspaper office was startled. "... but they're only triplets now, one died shortly after it was born." It developed Stanley McGill's three-year-old nanny goat had given birth to kids.

Mill Feed. — Bran, 28; shorts, 35; middlings 40.

ONTARIO HOG PRICES

TORONTO, Aug. 28.—(CP)—Two Western Ontario markets noted further declines in bacon hog prices today while other reporting points were steady. Losses from 25 to 70 cents were marked up at London and Stratford.

Liveweights—Hull $9.75; Peterborough, $9.65; London, $9; Stratford, $9.

Dressedweights—Hull, $13.40; Peterborough, $12.75; London, $12; Stratford, $12.

The Rambling REPORTERS

DATED DEW WORMS

Two young lads who do business by the Water street curb at the northern exit from the city have followed the lead of a great coffee-selling concern in merchandising their fish worms.

Placards proclaiming that "dated worms" are available are displayed prominently wherever they take up their business stand. The customer is urged to look for the date on the can.—C.P.K.

BRITISH PRISONS BROADEN REFORMS

LONDON, Aug. 28—(CP)—Reforms extending wide privileges and more humane treatment to convicts in some of the smaller prisons in the British Isles, have proved so successful they will be introduced in the more populous prisons at Dartmoor, Chelmsford and Parkhurst.

In announcing the experiment, the new Home Secretary, Sir Samuel Hoare, said among the chief innovations would be the right of a prisoner to receive wages during his incarceration and to spend the income on luxuries such as cigarettes and tobacco. Hitherto prisoners in the larger jails have not been allowed to use tobacco until after serving three years of a sentence and then only if their conduct has been without blemish.

There were two possible ways of dealing with the problem of the young prisoner, Sir Samuel said. One was the method of making prison life so unattractive, the discipline so rigid and the conditions so inhuman he would be deterred by the risk of going back. In theory it might appear an effective way of keeping a young man out of prison. In actual practice it had not succeeded. Indeed, the more humane prison administration had become the lower had been the number of habitual criminals.

Sir Samuel alluded to an experiment of greater freedom at the large prison in Wakefield. There, between 400 and 500 selected prisoners carried on their work in the open without guards and slept at night 10 in a hut. More recently the men had been given the right to associate and talk freely, to smoke, read newspapers and to avail themselves of a wide range of vocational training.

The camp has been in existence for more than a year without an untoward incident.

HASTINGS

Mr. and Mrs. C. Martin and daughter Norma returned to their home in New York after a visit at the home of Mr. and Mrs. H. Oliver.

Miss Margaret Battersby of Haliburton spent several days in the village as guest of Mrs. W. Warner.

Mrs. Harold Stewart of Foxboro and son Jack are spending this week with her parents, Mr. and Mrs. J. Dainard.

Miss Ruth Mortlock of Westwood is visiting with her sister, Mrs. C Blackbourne.

Mrs. A. G. Morgan and daughter, Margaret of Windsor spent the past two weeks with her sister-in-law, Mrs. Walter Hubbel.

Miss Kathaleen Morrow of Norwood is visiting with her aunt and uncle, Mr. and Mrs. Virgil Oliver.

Miss June Morrow of Elgin and Miss Ferne McArthur of Havelock are visiting their cousin, Miss Dorothy Hubbel.

Mr. and Mrs. W. Tate of the village accompanied by Mr. and Mrs. W. Tate of Lindsay and Master Hubert Staples of Lindsay are enjoying a vacation at the home of Mr. and Mrs. E. Tate of Toledo, Ohio.

Misses Eva and Muriel Oliver are spending a week's vacation with Mr. and Mrs. H. Oliver of the Cobourg road.

Mrs. J. A. Brown, Mrs. W. E. Wilson and Mrs. J. Taylor were hostesses to a great number of their friends during the past week when aluminum demonstrations were held at their homes.

Mrs. George Oliver of Campbellford was a recent guest of Mr. and Mrs. H. Oliver.

'STAR CLOCK' IS REGULATED IN UNIQUE WAY

SAINT JOHN, N.B., Aug. 28 (CP).—F. M. Barnes, director of the meteorological observatory here, was perplexed for years. His master clock, set periodically by the stars, lost six one hundredths of a second every 24 hours if the room temperature changed two degrees.

Experts tried many devices without success. None on the market was delicate enough to prevent the variation of two degrees. The clock is set to the hundredth of a second when a certain star centres on a hair line on the reflector of the observatory telescope.

Mr. Barnes was disturbed because the "star clock" supplies the time to telegraph companies, other agencies and to ships at sea for guidance of navigators.

Talking to Frank Belyea, engineer at the Saint John General Hospital he mentioned the trouble. "I think I could fix that," Belyea volunteered.

Three days later he arrived at the observatory with an armload of wires, bulbs, and a metal contrivance shaped like a question mark. These he installed in the small room where the clock is kept in a glass vacuum arrangement.

Soon the question mark contraption was moving imperceptibly. When it went one way three light bulbs flashed. When it moved the other way they went out. The thing was a bi-metal thermometer, with two thin pieces of metal welded together, Belyea explained.

One side of the sensitive regulator expanded more than the other. When the room's temperature rose the slightest bit the thermometer bent, breaking a connection and turning off the lights. When the temperature dropped the metal contracted and bent the other way, turning on the lights. Heat from the bulbs was just enough to regulate the temperature.

So Mr. Barnes isn't perplexed any more. During the last three months the temperature in the room hasn't varied one degree. And the cost of building the regulator was $3.98.

FENELON CHURCH 102 THIS SUNDAY

LINDSAY, Aug. 28.—Believed to be the oldest place of public worship in Victoria County, St. James' Anglican Church in the village of Fenelon Falls will celebrate its 102nd anniversary on Sunday. The original frame church, built in 1835, is still standing, though unused at present for services.

Situated at the top of a steep hill, the old building forms a landmark which can be seen for miles around. It is surrounded by the old Anglican Cemetery, wherein rest many of the pioneers of this district. This burial ground has not been used for many years and all the monuments date back for at least half a century.

Members of the Anglican parish now worship in a brick building at the foot of the hill. Among the early worshippers at the old church was William Langton, author of "A History of Upper Canada," in which book appear several sketches of the old settlement, drawn by his daughter, Anne.

The old church was only discontinued for the reason that the older members of the congregation found it a most difficult task to ascend the steep hill to attend divine worship. Last summer the building was threatened by fire, when a blaze broke out in the adjacent woods. The local fire department saved the historic structure.

A link with the old days will be seen on Sunday, when the original Holy Communion service, presented to the church in 1838 by Mrs. Kirkpatrick, will be used.

Leading Producer

O. E. Cameron, C.L.A., District Representative of the Great West Life who leaves on Monday for Bigwin Inn to attend the convention of Great West Life leading producers—for which he qualified with business produced since coming to Peterborough a year ago.

Members Initiated In Pontypool Lodge

(Examiner Correspondence)

PONTYPOOL, August 28.—The regular meeting of "Silver Jubilee" L.O.B.A. No. 1012 was held in the lodge rooms on Monday evening with all members, but two, present.

A special feature of the meeting was the initiation of several new candidates the Degree being very ably put on by the Victoria L.O.B.A. Degree team of Lindsay under the leadership of their degree captain, Bro. E. W. Moore.

Sister Moore of Lindsay¼ Most Worshipful Provincial Grand Mistress of Ontario East, was also present as an honored guest and during the evening was presented with a pretty gift, the address being read by Sister Cloris Deyell and the presentation made by sister Georgina Burn. Sister Moore expressed her sincere appreciation of the gift and the kind thoughts it represented.

Speeches from many of the visitors were enjoyed and included a splendid address by the M.W.P.G.M. Sister Moore, W.M. Sister Parsons, P.W.M. Sister Eakins, Sister Lees, Sister Scott, Bro. E. W. Moore, all of Lindsay, Sister Cook of Cameron, and CSister Watson of London, who said in part that she was guardian of a large juvenile lodge in London that was successful in winning prizes wherever they went.

Other visitors from Lindsay included Mrs. Smith, Mrs. L Everson, Mrs. S Everson, Mrs. A. Quibell, Mrs. E. Growden, Mrs. J. Growden, Mrs. Eveniss, Mrs. Marshall, Miss A. Rose, Hiss Hazel Eakins.

At the close of the meeting lunch was served and a social hour enjoyed.

4 BRITISH SHIPS BOMBED IN DAY

HENDAYE, Aug. 28.—(AP).—The British freighter Stanbridge was damaged badly yesterday in a bombardment at Gijon. The ship remained in port while the crew tried frantically to patch a hole along the waterline to enable her to proceed to France.

Insurgent aircraft were blamed for the attack.

Three other British freighters, the Stanwood, African Trader and Hilde Moler also damaged by bombs at Gijon, were en route to La Pallice, France, under escort of two British destroyers.

The Hide Moler was being pumped to keep afloat until she can be drydocked at the French port. Two of her crew were seriously injured in the attack.

NATIVES' PAY LOWER

PORT ELIZABETH, South Africa—(CP).—"The average wage earned by the native workman to-day is less than half what it was ten years ago," said E. C. Roberts, principal of a high school for colored.

SMALL OUTLAY TO MODERNIZE VILLAGE HOMES

(Examiner Correspondence)

HASTINGS, Aug. 28.—Much surprised to learn that people in this village are living in houses that were the same as fifty years ago, George Fleming of Red Deer, Alta, is visiting his cousin, Arthur Fleming, here. Speaking to The Examiner correspondent he said that in his estimation, $200 would modernize any of the village homes.

Hastings is not the only small town that is behind the time; most of the small towns in Ontario are the same way. Most of Alberta, except the drought-stricken areas are right up to date as far as homes are concerned, and also British Columbia. He claims he has travelled considerably over this continent and the most beautiful city in either North or South America he had visited was Victoria, B.C., an up-to-date city in every respect.

Mr. Fleming has many relations in this district and has met many of his old school chums. His business has been photography, but has been compelled to take an extended holiday due to poor health.

U.A.W. MAPS DRIVE TO ORGANIZE FORD

MILWAUKEE, Aug. 28 (AP)—The United Automobile Workers of America mapped a "vigorous and continuous" campaign today to organize the 125,000 Ford Motor Co. employees, and pledged a $400,000 war chest to finance it.

Whipped to an enthusiastic peak by the leadership and peace-making influence of their dynamic C.I.O. chief, John L. Lewis, the U.A.W. convention delegates prepared the machinery for a drive against the "only outstanding automobile corporation that has not been unionized."

In a resolution, the convention pledged "full financial and moral support" of the union to the campaign in order that the U.A.W. "will be able to sign an agreement with the Ford Motor Company by the first of the year."

The resolution, adopted by a standing vote which developed into a demonstration, authorized a $1 a member special assessment.

A few hours earlier the delegates had heard Lewis declare "It doesn't make any difference how long it takes to organize the Ford plants. The U.A.W. is going to accomplish that task."

In Detroit, Harry Bennett, personnel director for the Ford Motor Co. and spokesman for Henry Ford, said the company "never will" make an agreement with the U.A.W.

The soothing presence of Lewis was noticeable immediately after his address yesterday.

The policy of the sit-down strike, submitted in the report of Homer Martin, U.A.W. president, earlier in the sessions, was reaffirmed in a convention resolution.

DEDICATE BARN.

INDIANAPOLIS, Aug. 28 (AP)—Corn—not the bottled variety—will be used instead of champagne in dedicating a new saddle barn at the state fair-grounds.

State fair officials have started a search for the longest ear of corn in Indiana. It will be broken over a corner of the building during the ceremony Sept. 5.

MOTORISTS
DRIVE SAFELY
INSURE WISELY
Davis-Thompson
COMPANY
Insurance and General Agency
Real Estate
Established 1855
433 George Street 'Phone 40

THIS MUST STOP!

When you see a STOP sign—stop! But don't start ahead again without regard for traffic. Look both ways. Pulling on to a highway ahead of a line of fast-travelling cars can easily tie up four or five of them in a mangled wreck. This careless driving is dangerous driving—and is to be stopped.

SOCIAL AND PERSONAL

P.C. Gordon Puffer celebrated a birthday anniversary on Friday.

✧ ✧ ✧

Mr. and Mrs. Harold Godwin and daughters, Doreen and Barbara, of Kingston, are visiting Mr. and Mrs. Frank Frape of Bolivar street.

✧ ✧ ✧

Mr. and Mrs. G. S. O'Brien and family of Montreal spent the past few days with the former's parents, Mr. and Mrs. William E. O'Brien of Wolsley street.

✧ ✧ ✧

The Rev. C. C. Boyter, pastor of Park Street Baptist church returned to the city on Friday evening from Manatoulin Island where he has been spending avacation.

✧ ✧ ✧

Mrs. J. Deline and daughter, Patricia Mary, of St. Mary street, are returning to town on Monday after spending the past few weeks in Watertown, N.Y., and Kingston, Ont.

✧ ✧ ✧

Mr. and Mrs. W. A. Duffus and family have returned home after spending their holidays with Dr. and Mrs. M. G. Brick in Windsor and James C. Brick in Detroit.

✧ ✧ ✧

Mr. and Mrs. Fred Lindley spent a few days last week in Hamilton, visiting Mr. and Mrs. Percy Lindley and grandchildren, Joan and Paul; also Mrs. Lindley's sister, Mrs. Machan of Moncton, Ontario.

✧ ✧ ✧

Mr. and Mrs. Arthur Goheen have returned to their home in Owen Sound after visiting their parents, Mr. and Mrs. G. A. Goheen of Dalhousie street at their summer home on Rice Lake.

✧ ✧ ✧

Captain Jean Cox of the Grace Hospital, Windsor, and her friend, Captain Margaret Crosbie, are the guests till Monday of Captain Cox's parents, Mr. and Mrs. Frank Cox of Gilmour street.

✧ ✧ ✧

Mr. and Mrs. Fred Trevelyan, (formerly Miss Lillian Crawford) who have been spending their honeymoon in England, sailed yesterday on the "Montrose" for Canada. Enroute to their new home in Calgary, Mr. and Mrs. Trevelyn will be the guests for a few days of Canon and Mrs. J. D. Paterson at

The Millen-Norton Wedding

At a recent pretty wedding taking place in Bethany Gospel Tabernacle, Miss Winnifred Norton, daughter of Mr. G. S. Norton and the late Mrs. Norton, became the bride of Vincent Millen, son of the late Mr. and Mrs. C. Millen. The bride and groom, who are residing on Park Hill Road, are shown above.

(Parks Studio Photo.)

Fashion Service

The ease with which young daughter can get into this buttoned front closing plaid dress will make it her favorite for school days.

Braid trims the Peter Pan collar, sleeves and the swing skirt hem. For Sunday School, the square neck version is just adorable in navy blue velveteen.

Style No. 2006 is designed for sizes 8, 10, 12 and 14 years. Size 8 requires 2¼ yards of 39-inch material with 10½ yards of braid.

The Examiner
Please order for me:

Pattern Number.....

Size .....

My Name .....

Address .....

.....

I enclose 15c in payment

All Saints Rectory, and, providing the boat arrives in time, the bride, who has many friends in Peterborough, will be heard in solos in All Saints church on Sunday, September 5.

✧ ✧ ✧

Miss Beatrice Morrison, will be a bride of the near future, was presented with a beautiful dinner wagon by her associates of the Induction Motor Winding and Armature Departments of the C.G.E.

✧ ✧ ✧

Mr. and Mrs. Frank Frape and son, James, have returned home from Kingston, where for three weeks they visited Mr. and Mrs. Harold Godwin at their summer cottage, "Mon-Dor-Bar Isle," on Loborough Lake.

✧ ✧ ✧

Out-of-town guests at the wedding of Miss Jennie Smart and Gerald Cuffe, taking place in St. James United church today, include Mr. and Mrs. Woodrow, Gladys and Fred Woodrow, and Miss Edythe Haughland, all of Toronto.

✧ ✧ ✧

Little Lenore Gordon received word to-day she was second prize-winner in the amateur contest over radio station CFRB on Sunday afternoon last. She is again going to Toronto tomorrow to get her prize and wishes to thank all the friends who voted for her.

✧ ✧ ✧

Billie Nicholls of Benson Avenue celebrated his fifth birthday by entertaining a number of his little friends at a jolly party on Friday. A happy time was spent playing games, followed by refreshments. Those present were: Effie and Jean Ward, Marilyn and Glen Cullen, Roger and Ileane Wilson, Dorothy and Ronnie Macklin, Fay Johnson, Douglas Beatty, Teddy Reid, Gordon and Donnie Humes, Allan Hawthorne, Billie, Norman and Beulah Nicholls; also Mrs. Maude, Mrs. M. Halcrow, Mrs. C. Ward and Harold Nicholls.

✧ ✧ ✧

Shower for Bride

The Young People of the Pentecostal church gave a miscellaneous shower in honor of Miss Audrey Roberts of Dublin street who is one of this Saturday's brides at her home on Thursday evening.

Pink streamers decorated the rooms and in the livingroom a decorated pink parasol was suspended with tickets attached giving clues to where the gifts were concealed. Much merriment was caused in the hunt for the "hidden" presents, of which there was a very large and attractive number. During the evening a solo was sung by Evelyn Nielson. Sixty young people were present for the pleasant social occasion, with refreshments served at the close of the evening.

✧ ✧ ✧

Miss Rita de Laplante Honored by Friends

Miss Hermine de Laplante of 178 Lansdowne street, was hostess at a recent shower given in honor of her niece, Miss Rita de Laplante, who is leaving shortly to become a nurse-in-training at the Ontario Hospital Whitby.

An address was read by Miss Dorothy Grady, followed by the presentation of a large number of attractive gifts, which were gratefully acknowledged by Miss de Laplante, who was taken completely by surprise. Music and games filled the evening, followed by refreshments served buffet style. Decorations were carried out in a white and yellow color scheme.

The guests were: Meadames L. de Laplante, E. de Laplante, T. de Laplante, (Iroquois Falls, Ont.) E. LeBarr, Fred Meagher, and the Misses Hermine, Rita, Aileen, Margaret, Cecile and Therese de Laplante, Loretta, Mary and Nina Giardino, Geraldine Corkery, Marion McCarthy, Rita O'Connell, Dorothy Grady, Madonna Hurtubise, Mary and Margaret Ryan, Alma Duffy, Jacqueline Gordon, Josephine O'Loughlin, Cleta Galvin, Edith Mattucci, Philomeane and Georgina Feeley.

✧ ✧ ✧

Mrs. H. Lynch Honored by Associates

The ladies of the Otonabee branch of St. Anthony's Society gathered at the home of Mrs. H. Lynch who is coming to Peterborough to reside on Thursday evening to bid her farewell before her departure. In a beautifully worded address, read by Miss Lucille O'Toole, the members expressed their feelings of regret at losing an active participant and a one-time president of the Society. At the conclusion of the address, a token of appreciation was presented to Mrs. Lynch by Miss Agnes Crowley, in the form of a tri-light candle floor lamp, with bronze plated statuary. Mrs. Lynch thanked her associates for their kindness and good wishes, and extended an invitation to all to visit her in her new home. The evening was pleasantly spent with music and community singing, with refreshments served by members of the Society.

✧ ✧ ✧

Kawartha Club Play Peterborough Club

Brilliant sunshine and a light breeze made an ideal afternoon for the match which resulted in a tie between the Peterborough and Kawartha Golf Clubs on Friday afternoon. The lawn at the eastern entrance to the club house was the scene of a very enjoyable tea, which was held at the close. The table, covered with a lace cloth, had for its centrepiece a silver basket of zinnias, and small tables were arranged with bouquets of gladioli. Urns containing ferns were placed on the lawn. Mrs. R. H. Turner and Miss Marion Lauder poured tea, and their assistants were Mrs. W. G. Ovens, Mrs. F. M. Somerville, Miss Helen Henry and Miss Margaret Cameron. Mrs. Adam Sands replenished the table.

Mrs. J. F. Reed voiced the pleasure of the Kawartha Club in having the Peterborough Club again with them on their links, to which Mrs. O. A. DeGraw responded.

The Peterborough club players were: Mesdames Vernor, Green, Belleghem, Roy, Franks, F. J. Hall, B. D. Hall, Westbrook, Elliott, and Miss Lenore Lyle.

The Kawartha Club players were: Mesdames Selkirk, C. Ray, R. M. Scott, Inch, Reed, Riley, Brown, J. R. Marshall, Barker.

✧ ✧ ✧

Barry—Davis

A pretty wedding was solemnized in the Manse of St. Andrew's Church at two o'clock this (Saturday) afternoon when Grace Evelyn Davis, daughter of Mrs. Nettie Davis and the late John H. Davis, was united in marriage to Edward Myles Barry, son of Mr. and Mrs. James E. Barry, Peterborough. The ceremony was performed by the Rev. E. W. Young.

The bride wore a beautiful gown of white silk Chantilly lace over satin, with short train; a turban style hat of the same lace as her wedding gown, and white satin slippers. Her bouquet was of Premier roses and lilies-of-the-valley.

The attendants were Miss Ada Davis of Toronto, sister of the bride, and Stanley Adamson of Peterborough. The former was becomingly attired in green with halo hat and matching accessories. She carried Talisman roses.

Following refreshments served to the immediate relatives and friends, Mr. Barry and his bride left by motor for a wedding trip through the Adirondack Mountains, the States of Vermont, New Hampshire and Maine to New York city.

The bride travelled in a yellow suit with French organdie blouse in brown and sun-beige tones, and brown accessories. On their return, they will live at 560 Bolivar street.

✧ ✧ ✧

Cuffe—Smart

In St. James United church, beautifully decorated for the occasion with palms, ferns and gladioli of different shades, the wedding was solemnized at one o'clock today (Saturday) of Janet Thomson, daughter of Mr. and Mrs. J. Smart, and Gerald Ivor Cuffe, son of Mr. and Mrs. George Cuffe, with the Rev. F. W. Craik performing the ceremony.

Given in marriage by her father, the bride was a charming picture in her lovely gown of white suede lace over satin. Fashioned with very long train, close-fitting "finger-tip" sleeves and Peter Pan collar, it was fastened in front with tiny self-covered buttons. Her veil of fine white tulle, falling in graceful folds beyond the train of her gown, was arranged in coronet effect on her hair with a wreath of orange blossoms. She wore white kid gloves and shoes and carried a bouquet of Premier roses and lilies-of-the-valley. A sprig of white heather, sent from Scotland by the bride's aunt, Miss Nimmo, was placed in her bouquet for good luck.

Miss Margaret Smart was her sister's bridesmaid. Three very large flowers in three shades of blue trimmed her attractive gown of blue net over taffeta, with bouffant skirt and short bolero of matching lace. She wore a large picture hat in pale pink, trimmed with blue corded ribbon and a cluster of blue and pink forget-me-nots. Her sandals and silk gloves were pink and her bouquet was of Rosedale roses and blue corn flowers.

The best man was the Rev. Reginald Howden, B.A., of Toronto. The ushers were Tom Smart, brother of the bride, and Norris Williamson. The wedding music was played by Cecil Lapp, organist of the church, and a solo "O Promise Me" was sung by Mrs. E. B. Morphet during the signing of the register.

A reception attended by fifty guests, was held later at the Kawartha Golf and Country Club. Mrs. Smart, mother of the bride, received, wearing a gown of navy flowered chiffon, a picture hat of navy straw trimmed with a flower cluster matching the floral shades in her gown, navy accessories and a corsage of Briarcliffe roses. The groom's mother, Mrs. Cuffe, was gowned in rose flowered chiffon, white lace picture hat and white accessories. Her corsage was of Rosedale roses and lilies-of-the-valley.

The happy couple left later for a motor trip to Montreal, Quebec City and other points, the bride wearing for travelling a dress of pale blue crepe, with flannel coat and felt hat in slightly deeper shade, and white accessories.

Mr. and Mrs. Gerald Cuffe, will reside at 259 Prince street, when they return from their honeymoon.

Several congratulatory telegrams from England and Scotland, were read at the reception.

✧ ✧ ✧

Forsythe—Ryan

STIRLING, Aug. 28.—A quiet wedding took place recently at the Presbyterian Manse, Stirling, recently, when Rev. J. A. Koffend, united in marriage, Rose, youngest daughter of the late John Ryan and Mrs. Ryan of Marmora, to Hugh Donald, eldest son of Mr. and Mrs. John Forsythe, of Springbrook.

The bride, who was dressed in blue with white accessories was attended by Miss Trenalda Eggleton, of Stirling. Earle McCann of Bonarlaw, assisted the groom.

Immediately after the ceremony a wedding luncheon was served at the home of the groom's parents. The dining room was prettily decorated in pink and white, with bouquets of pink carnations placed about the room.

The happy couple left on a brief honeymoon for Cornwall and points east, amid showers of confetti and best wishes. Upon their return they will reside at Bonarlaw.

✧ ✧ ✧

Hill—Rodgers

STIRLING, Aug. 28.—A very pretty wedding was solemnized recently in St. John's church, Stirling, when Helen Elizabeth, daughter of Mr. and Mrs. Wm H. Rodgers was united in marriage to Charles Davie, son of Mr. Wm. Hill and the late Mrs. Hill of Madoc. The Rev. Mr. McConnel officiated at the ceremony. The church was artistically decorated with gladioli.

The bride, given in marriage by her father, wore a white chiffon dress, white velvet hat with nose-length veil and carried a bouquet of Johanna Hill and Bettertime roses. Miss Alice Rodgers acting as bridesmaid, wore a blue chiffon dress, pink hat and shoes and carried a bouquet of Rosedale roses. Susan Simmons, niece of the bride, dressed in pink organdie, made a pretty flower girl. The groom was attended by Don Whytock, of Madoc.

Following the ceremony a reception was held at the home of the bride's parents, after which the happy couple left for a motor trip to Ottawa and through the Adirondacks. They will reside in Toronto.

✧ ✧ ✧

Powers—Shea

Stirling, Aug. 28.—The Church of St. James and the Minor, Stirling, was the sceneof an attractive wedding at 8.30 o'clock, Tuesday morning, when Anna Marcella, daughter of Mr. and Mrs. Michael Shea, became the bride of Edward Walter Powers of Buffalo, New York, son of Mr. and Mrs. Edward Powers of St. Clair, Michigan. The nuptial ceremony was performaned by Rev. Father H. J. Farrell, P.P., of Stirling, before the altar, beautiful with a profusion of rose-coral gladioli and tall lighted tapers, flanked with potted ferns.

The bride, given in marriage by her father, lovely in a period gown of white dotted Swiss with large picture hat of starched lace and carrying a white prayer book marked with white satin streamers and blue forget-me-nots, entered the church to the strains of the Bridal Chorus from Lohengrin, played by David Dalrymple, M.A., of South Bend, Ind. Miss Pauline Shea was her sister's bridesmaid, charmingly attired in a pink organza gown with three-inch train and wearing a large leghorn hat with pale blue velvet streamers. Her flowers were a shower bouquet of Johanna roses and blue delphinium. Little Miss Paula June Shea of Belchertown, Mass., niece of the bride, was a winsome flower girl in a dainty frock of white dotted Swiss with Dutch cap and carrying an old-fashioned nosegay.

The groom was attended by Dr. John T. Shea of Belchertown, Mass., brother of the bride. At the Offertory Miss Patricia Shea of Toronto, sang "Hail Queen of Heaven" and at the Communion, "O Salutaris". The Recessional music, Mendelssohn's Wedding March, was rendered as the bridal party left the church. Neil Shea of Toronto, acted as usher.

Routleys
Bone China and Earthenware
Delightful Colourings and Designs
FANCY NOVELTIES
TELEPHONE 366 341 GEORGE ST.

Dull—
Drab—
Depressed—

Put the pattern back in your life with clothes you'll be proud to wear. Get the confidence that makes everything you do worth while. The self-assurance that comes with being well dressed put new life, new color into your old clothes. It's easy with Lansfield's dependable cleaning and inexpensive too! Get into the habit of sending your clothes to the cleaner regularly!

LANSFIELD'S CLEANERS DYERS
PHONE 400

NOW THEY HAVE MONEY TO SPEND . . .

AND THE LOCAL DAILY SENDS THEM BUYING!

Today, tomorrow, next week, next month . . . whenever a purchase is made . . . the start of that purchase goes back to the reading of an advertisement. And in the smaller cities, that advertisement is invariably read in the local daily.

For it is local advertising on which people depend to tell them what, when, and where to buy. National advertising best reaches your prospects through their own Local Daily. It reaches them when they are most readily influenced by salesmanship-in-print. No other medium can give you the same direct sales response.

The purchase of your product starts as the prospect reads your message in the Local Daily

ONTARIO PROVINCIAL DAILIES

Belleville Ontario Intelligencer
Brantford Expositor
Brockville Recorder
Galt Reporter
Kingston Whig-Standard
Kitchener Record
Niagara Falls Review
Oshawa Times
Owen Sound Sun Times
Peterborough Examiner
St. Catharines Standard
St. Thomas Times-Journal
Sarnia Canadian Observer
Stratford Beacon-Herald
Timmins Press
Welland-Port Colborne Tribune
Woodstock Sentinel-Review

We've found it
Inexpensive to
Dine out on Sunday
AT THE
DELUXE CAFE
SPECIAL SUNDAY MENU
Full Coarse Meals, 45c Up
"Don't come once—Come often!"
328 GEORGE ST.

The Peterborough Examiner

PETERBOROUGH, ONTARIO, CANADA, SATURDAY, AUGUST 28, 1937

Heard Sound Of Shelling

BELLEVILLE — Distant rumblings that for a time alarmed Belleville residents this week were satisfactorily explained today. It was learned a United States artillery regiment near Oswego N.Y., was engaging in target practice, the sound being carried across Lake Ontario.

Remarried Again After 32 Years

CROWN POINT, Ind.—Thirty-two years after they were divorced, Rufus Young, 66, and Laura Young, 60, both of Maywood, Ill., decided it was all a mistake, so they have been remarried.

BALTIMORE HAS REAL LINK WITH PIONEER DAYS

Old Woollen Mill North of Cobourg Is Still Operating

One of Few Surviving Manufacturing Industries of Pioneer Days.

Nestling in a picturesque valley among the "hills of old Northumberland", lyrically apostrophized by Mrs. McKee-Bingham in the ballad she composed a year or two ago, is the quiet little hamlet of Baltimore, five miles north of Cobourg on the road to Roseneath and Hastings, and by the stream that winds through dells and glens is Eastwood Brothers' woollen mill, one of the few surviving manufacturing industries of pioneer days before the invention of electricity.

Two brothers, Archibald W. and Ethan W. Eastwood, are manufacturers of the old school of individualism that preceded the modern age of mergers and corporations. They produce homespun cloth for quiltings, knitting yarn and all wool blankets, just as in the days of the early settlers when men clipped wool from their sheep, washed it and took it to the mill to be made into the domestic articles their families needed. Their mill is an anachronism, but it struggles on against the stupendous opposition of the great textile structure in this country which has long since absorbed all the little industries that once served the hardy pioneers now only names engraved in faded and mossy granite in wayside cemeteries.

The mill was silent Wednesday when an Examiner reporter bound elsewhere noticed its business sign board, and stopping, went no farther that afternoon. One way to reach Baltimore is to motor down through Bewdley to Dale, where the highway turns west to Oshawa and Toronto. At that paved junction you turn east, crossing the county road to Plainville and Gore's Landing, and continuing until you reach the neat homes and lawns of Baltimore.

Machine 100 Years Old

For all its refinements, the making of wool into yarn and cloth is an ancient industry, fundamentally the same as when the first weaving looms were invented. Its four main branches are carding, spinning, weaving and finishing. The carding machine in the Eastwood mill is probably one hundred years old, but the Eastwood Brothers with a simple and modest pride of workmanship will tell you of the durable qualities of their products that are almost incredibe.

There was a woman, for instance, who called at the mill a few years ago for a pair of blankets to replace two she had received from her mother-in-law in 1865.

"She told us no one knew how long they had been in the family before that," Archibald Eastwood said.

Of the artifices of the modern trade the Eastwood Brothers can tell you things the layman perhaps never heard of, and by contrast they point to their wool and with eloquent brevity inform you that nothing else is woven into their products. There is no shoddy around the place, and never has been.

Father Built Mill

The mill has been in the family fifty years. The present wooden building was erected by Elmer M. Eastwood, father of the proprietors, in 1883. He had come to Northumberland from New York State and worked in his mill until he died in 1930. Prior to the Eastwood ownership, a woollen mill had stood on the same site probably another fifty years, at least a century all told, according to the misty knowedge that remains only as local memory and tradition. John Gordon operated a mill there before Elmer Eastwood, and William Campbell had preceded Gordon.

"In my father's time," one of the brothers said, "women from the country used to bring wool from their own flocks to be carded. At home they made yarn of it on their own spinning wheels, and oftey they would bring back most of the yarn to be woven into blankets and homespun cloth. That custom of course has entirely disappeared. In fact we know of only one other mill like ours. It is located at Bamer, a village up in Hastings county."

Harnessing Water Power

The Baltimore creek first attracted not only the woollen mill but also a grist mill a short distance up the stream. When the industry was in its infancy during the long period of the pioneers, the creek was dammed to provide a head of water sufficient to drive the machinery. The elementary engineering problem was to harness the natural energy of the creek and transfer it to shafts and pulleys with which the carding, spinning and weaving machines are connected. The water wheel is enclosed in a flume at the east end of the dam, and its operation is controlled by the raising of a gate which lest the water, raised to the level of the dam, flow through the flume thereby turning the wheel.

Most people have seen this type of power generation at some time or other. If you ever visit the Eastwood mill you will see the archaic type of plant which was duplicated along every stream in the province fifty and seventy-five years ago. Inside the factory the control wheel, about the size of the steering wheel of an automobile, is actually the counterpart of the electric switch board in the large manufacturing plants. In this old woollen mill water power has not been replaced by electric power. Hence there is no electric switch to be closed; just the opening of the watergate, followed by the rotation of the main shaft and the rumbling of pulleys through the building.

First the wool is carded, which is simply a combing job, straightening the fibres preparatory to spinning them into yarn.

Woollen Warp and Woof

Finally the yarn is woven on the looms into cloth and blankets. The warp is strung in the machine like wires in a harp, and the woof shuttles back and forth weaving the fabric which finally has to go through a finishing process. Bolts of the homespun cloth are kept in stock, two shades of gray, one of blue and another of attractive brown. It is fifty-four inches wide and sells at $2.50 a yard. A suit of that cloth is positively without any shoddy, and the Eastwood men say that not only is it warm for winter but it is remarkably cool for summer wear.

Tourists passing along the Baltimore road often stop at the mill. Professor C. T. Currelly, curator of the Toronto museum, has left orders for cloth and blankets at times, and severals orders have been sent to Herbert Cater, of Virginia, probably the farthest distance in the United States. Eastwood products have been sent.

Remnant of the Past

Interest in the Eastwood Brothers and their factory out of the past shifts from their continuing enterprise and their cloth and blankets to a vision of the early days in Canadian industry when water-powered woollen mills, usually owned by one man, were scattered all over this country. In that respect the Baltimore mill seems vestigial, a little factory that has escaped the maw of modern corporative consolidations of just such units of industry that once hummed by mill streams in most of the hamlets of Ontario. There is something human and sentimental about it, and you fancy that in pastoral quiet of Baltimore one of the last of those individualist industries is still fighting a valiant retreat against the overwhelming forces that have combined against it.

Perhaps it is all hopeless in the long run, although the loom can clatter defiantly when business takes on briskness; but if you are one of those who believe society and the state have lost something of sound value with the disappearance of all the little industries that vanished when the mergers came into being, you will find that Baltimore and the Eastwood Brothers' woollen mill a factory which will seem typical of your ideal and will likely convince you that the concentration of employment in great cities is socially, at least, no gain over the old order of manufacture by little mill streams.

Wife Loses 2 Spouses Same Crossing

Pinckneyville, Ill., Aug. 28.

A YEAR ago Rev. Albert Wright and his son Dean, 15, were killed when a train struck their automobile on a grade crossing at Winkie, north of here.

Mrs. Wright subsequently married again.

Yesterday her second husband, Grover Taylor, and his sons, Dean, 19, and William, 17, were killed by a train which struck their car at the same grade crossing.

$1,000 IS GIVEN BY LOCAL CHINESE TO AID RED CROSS

Eight thousand miles' distance makes the Sino-Japanese war seem a matter of remote concern to most Peterborough people but not to the city's little community of Chinese. Already more than $1,000 has been sent from here to the Chinese Red Cross by loyal nationals of the war-torn country and more is to go, it was learned today.

An indication of the new sense of nationalism which has come to Chinese this world over during the past several years, the initial contribution was a spontaneous gesture on the part of Peterborough's little group of fifty orientals. At a recent meeting held for the purpose of raising the money, general willingness to contribute further sums as time goes on was expressed.

Sent Directly

The money was sent directly to China rather than the larger fund being raised in Canada by Toronto Chinese.

"Now that war is on, very glad to see Chinese resistance," one member of the colony explained laconically. "Very different now from 1932. Our money small but may help beat the Japanese."

He said his Chinese compatriots here and elsewhere feel the transformation which has come over their people. In 1932 the Japanese fought through an unorganized resistance of a people with little sense of nationalism, he said.

The picture is vastly changed today. The great country was at last after countless centuries under unified political and military control. At last it had a modern army and an air force.

Outcome Doubtful

Would the Chinese be able to drive the Japs out once and for all this time? Chinese here dare not hope too much, said the spokesman, proprietor of a prominent cafe. The Chinese resistance may dissuade the Japanese from their aggression in central China but to drive the modern mechanized forces of invaders out of north China may be too much, he said.

Only one or two local Chinese come from the war areas to the north, most being natives of the Canton region to the south. However, several have relatives and friends in the war areas, it was learned. No word of these countrymen has been heard since the hostilities broke out.

No Man Shortage

Chinese here said none of their number in this city is considering returning to fight. No call has been received, they said. The problem is a shortage of war equipment, not a shortage of man power, they explained.

One member of the colony scouted the suggestion that Chinese and Japanese are born enemies. The Chinese would be willing to accept the Japanese as friends if the Japs would allow it, he said. The persistent autocratic aggression of the Japanese in China has been more than the Chinese people can be expected to tolerate, he explained.

Band Concert

By permission of Lt.-Col. J. A. Dewart, M.C., and officers, the Band of the Prince of Wales Rangers will give the following program in Victoria Park on Sunday night, commencing at 8.30, Lieut. W. H. Peryer, director of music, conducting. This will be the final concert this season:

March—"Illery" ..... Franklin
Concert Overture—"A Night in Tripoli" ..... Richards
Waltz—"Sunset on the St. Lawrence" ..... Heller
Selection from the Operetta, "Joyland" ..... Darewski
Venetian Love Song—"Canzone Amorsa" ..... Neven
Trombone Solo—"The Garden of Your Heart" ..... Musician R. Wilson
Selection from the Great Masters, arr. Torbani
Patrol—"Our Bluejackets" ..... Rimmer
Suggesting the March Past of a Naval Brigade.
Hymn—"Eternal Father, Strong to Save."

ORCHESTRA RESUMING

Peterborough's orchestra will resume rehearsals next Wednesday evening, W. H. Prevey, director, informed the Examiner this morning. The first concert will be given early in October.

31 BLOOMS ON SUNFLOWER

GUELPH.—A nine-foot sunflower in the garden of Paul Longeway here is bent with the weight of its blooms. The plant has 31 flowers.

Northumberland Woollen Mill Survives Mergers

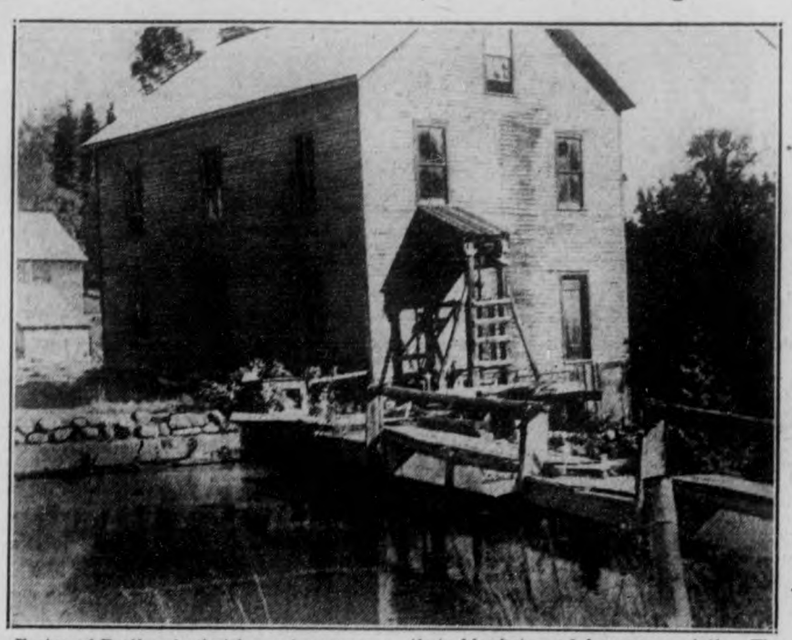

Eastwood Brothers' primitive water power and factory at Baltimore on Cobourg-Hastings road. At the left end of the dam is the flume and water wheel which transfers the dammed up energy of the little stream to the machinery. The carding machine is said to be nearly a century old, but the proprietors are proud of their yarn, their blankets and homespun cloth. The picture shows the rear of the building with the upright shaft geared to the main shaft in the interior. Mills of this tye were common on all the little streams in the days of the pioneers. Few of them have survived the corporative age and its combines and mergers.

—Examiner Staff Photo.

Terriers Most Popular Dog With Boston Bulls Second

Peterborough's Dog Population Runs Around the 700 Mark.

The city's dog population runs around the 700 mark, and so far police have issued 660 license tags which leaves but a small proportion outstanding.

Records reveal that terriers lead the way in popularity, with Boston bulls and white-haired terriers in the majority. Taking the various kinds of terriers which include the two previously mentioned in addition to toy, fox, Irish, Scotch, Yorkshire, Manchester, Aberdeen, etc., which are all found in the license registration records there are no less than 169 in the city, with a couple of Kerry blue terriers bringing the figure to 171.

Cocker, springer and water spaniels would appear to be next in popularity among dog lovers of the city. A total of 105 tags were issued for spaniels including a kennel license for this breed of dog.

Pekingese and poms, with a poodle or two including one of the French variety, and setters and hounds occur frequently in the record book but Samoyeds, Daschunds, Whippets, Doberman Pinschers, Newfoundlands, Dalmatians, English bulls and English and German sheep dogs are all in the one-figure class.

The canine population includes 39 collies and 32 police dogs, and 74 who are listed as mongerels or remain unclassified.

COUNTY HERD IS SHOWN AT C. N. E.

Ready for another attempt to win honours for Peterborough County in the inter-County Holstein herd competition at the Canadian National Exhibition, officials of the local Holstein Breeders Association shipped thirteen of the district's finest Holstein cattle to Toronto on the C.P.R. railway this afternoon. The animals will be entered in individual competition during the week in accordance with the herd competition requirements of qualification and then six will be selected for the herd competition itself next Saturday.

Two animals each were supplied by Matchett Brothers of Otonabee, Mann Brothers of Smith, Stewart Nelson of Otonabee, and Norman McConkey of Peterborough. Joe Tully of Otonabee supplied four and Archie Shearer of Otonabee one.

Peterborough County's entry this year will be its third. Two years its entry obtained fifth honors and last year won eighth place. Breeders are in hopes of improving their position this year but are anticipating very stiff competition.

TOMATOES SELL 25 CENTS BASKET

A flood of Duchess apples appeared on the Farmers Market this morning as a feature of the biggest volume of produce of the harvest season. The apples sold at 30 cents a peck. Tomatoes were in large volume at 25 cents for the 11-quart basket.

Corn was more scarce at 15 cents a dozen or two for 25 cents. Potatoes brought 90 cents to $1.25 a bag. Offered in large volume were mellons, canteloupes, pickling onions and cucumbers and peppers. A few pumpkins put in an appearance.

Egg prices were firm between 25 and 28 cents and chickens were 23 to 25 cents, year-olds selling at 16 to 18 cents. Butter brought 28 to 30 cents a pound.

MAIN STREET TOPICS

Jabs and Jottings as Picked Up By an Examiner Reporter.

IS IN NEW LOCATION.

Obliged to move because of alterations made at the Grand Opera House in which premises he has done business for over a year past, Fred Cripps is taking up a new location for his photographic studio over the Lillow-Walkwell Shoe Store on the east side of George street between Simcoe and Hunter streets.

REGRET TRAIL IMPROVEMENT.

Several citizens who know the Oregon Trail told the Examiner they read with regret that the old road is to be greatly improved by the Department of Highways. They were not critical because they said they realized that traffic was steadily increasing in all directions, but they considered the Trail in good condition for motoring, and they expect its old curves will be straightened and its hollows levelled.

SCOW'S TIMBERS PARTED.

The new 44-ton shovel bought by the Johnston Construction Company for work on the Oregon Trail was loaded on a scow at Lakefield Friday as reported, but it was also promptly unloaded when several big leaks were sprung in the bottom. A Johnson pumper was put to work trying to empty the scow but the water flowed in faster than it could be pumped out, and the big machine was rushed back to the dock. Its transportation to the north shore of Stoney Lake is still a problem for the contractor.

FISHING RIGHT AT HOME.

No one could make Harold Rye believe that there isn't some newspaper conspiracy to boost every other fishing grounds in the district except the stretch of the Otonabee River from his boat house down to Wallace Point. Ray Kitchen hocked a twelve pounder a short time ago between Crawford's Grove and the Locks, but was there any mention of it? No; and was there mention of other fish caught at Lakefield, Trent Bridge, Pigeon Creek and so on? There was. The Kitchen muskie wasn't a piscatorial phenomenon in the Rye water, either, for there have been quite a number caught in that part of the river.

SCREENINGS

Every Chinese in town sent down into the sock Friday for contributions to help the Nanking government fight the Japs. A Toronto committee sent out collectors for the fund....Eight tents and two trailers at the Hunter Street tourist camp Friday evening....Old time excursions retained a lot of favor here this summer. The "Stoney Lake" had one of the best seasons in a long time....Swallows will soon depart and with them the fair strangers. Four of them stopped main street in its tracks Friday afternoon and were they distractions?....Water Street was wondering why a magazine salesman got a poke on the nose in the office of a tall young insurance broker Friday afternoon. The insurance man was a war casualty, but he still packs a hefty punch....Did you ever see a knock-kneed dumolin' walking? She was no native either on the main street the other afternoon. There ought to be a law against displaying so much graceless averdupois....Between one and two in the mornings you see the young folks homing probably from one to other of the ten dance halls in the district, all within easy motoring. Before the war there wasn't one of them. The new generation must have its pleasure in its helpines....Some of the friends of Alderman Glover would like to see him in the field for the Grit nomination, but from all accounts he is content with the council job....Only news around the city hall this week says a new factory is all set to announce opening in Peterborough. It may employ up to fifty or sixty hands....

QUEBEC TEXTILE CREWS JUBILANT AS STRIKE ENDS

QUEBEC, Aug. 28. (CP)—Quebec textiles workers, jubilant over settlement of their four-weeks-old walkout which dealth a paralyzing blow to Canada's most important textile producer, start back to work Monday.

Premier Maurice Duplessis announced the end of the strike yesterday after a round-table parley with representatives of the disputants—the Dominion Textile Company and the National Catholic Federation of Textile Workers.

The settlement sends 10,000 men and women back to their machines in Dominion Textile's chain of nine plants in six cities and towns in Quebec Province.

On behalf of its members who sought collective bargaining rights and higher wages or shorter hours, the Federation called the strike Aug. 2. Closing of the nine plants which normally provide the bulk of Canada's textile products followed.

Discussion yesterday ended with announcement by Mr. Duplessis of a temporary agreement based on Quebec's new Fair Wage Act which becomes effective Sept. 1.

The strikers go back to work as quickly as the mills are reopened and can absorb them. They will be paid the same wages as formerly but the Fair Wage Board established by the Act will decide the question of pay and any difference will be made retroactive from the time of resumption of work.

ILLICIT LIQUOR IS SEIZED IN HARVEY

John Francis Willington Freeman and Percy M. Middleton, both of Harvey Township, were remanded without plea until Monday, when they appeared before Justices of the Peace V. Eastwood and S. R. Armstrong this morning, charged with breaches of the Excise Act.

Arrested at their residence, six miles north of Bobcaygeon, on Friday afternoon by Corporal T. J. Woods of Lindsay R.C.M.P. detachment, the pair were found in possession of 4 gallons and 2 pints of illicit spirits, the charges allege.

The corporal is said to have found the spirits in a cleverly concealed cache behind some panelling in a bedroom at the head of the stairs. He also found on the premises some copper piping, a boiler and oil stove which was confiscated to the Crown.

Legion To Honor Fallen Heroes

Member of the local branch of the Canadian Legion together with any other ex-servicemen who desire to attend, will parade to Little Lake Cemetery on Sunday afternoon to decorate the graves of 180 of their former comrades in arms. Speakers for the occasion will be Mayor George Macdonald, Lieut.-Colonel J. J. Duffus, M.P., and Adjutant Neil Warrander, president of Peterborough Ministerial Association. The parade will form up at the Legion Hall on Murray street at 2 o'clock p.m., and ex-servicemen will wear berets and medals. The band of Prince of Wales Rangers will be in attendance, by kind permision of the officer commanding.

Nearly $80,000 ounces of gold were taken from gold mines in the Transvaal of South Africa in a recent month.

THE STARS SAY . . .

By GENEVIEVE KEMBLE

For Sunday, August 29

Sunday's horoscope holds testimony of disturbed, disagreeable and probably sinister affairs that may cause either loss and confusion or an emotional upset that would prove disastrous. There are omens of strife, recklessness, jealousy and enmity as well as undercurrent situations. Change may be desirable to meet this mysterious menace.

Those whose birthday it is are likely to encounter a year of some chaotic, peculiar or intriguing conditions that may incite them to strife, enmity, jealousy and rash or violent activities. Such indulgences may prove distressing if not disastrous, and conditions might best be mended by change or removal, "discretion being the better part of valor."

A child born on this day may have a conflicting and contradictory nature, with deep, designing and subtle proclivities.

For Monday, August 30

Monday's astrological forecast is for fairly pleasant and profitable conditions in the realm of the domestic, social or affectional interests, while business seems to be clouded by trickery, dishonesty, false repute or other adverse influences. All these call for cleverness, wariness and discretion, especially in relation to business papers, "talk" or writings.

Those whose birthday it is may look for a fairly active year, but with the social, domestic or romantic life claiming paramount attention. Deceit, gossip, rumor or subtle frauds loom, and call for vigilance, precaution and fine acumen to avert dangers and distress.

A child born on this day may be clever and adaptable, but a tendency to carelessness with writings and in speech may subject it to criticism and many difficulties in life. It should have early training in this regard.

OBITUARY

JAMES M. GRAHAM.

(Examiner Correspondence).

TWEED, Aug. 28.—After an illness of one week's duration, James Murney Graham, late residence Chapman's Corners, in the Township of Hungerford, passed away at the Belleville General Hospital late on Thursday, August 26th.

The late Mr. Graham was born in the Township of Hungerford, his parents being the late Mr. and Mrs. James Graham. All his life was passed in the township where he was born and where he was engaged in farming. In religion, he was a member of Bethel United Church, and highly regarded in the community. Fraternally he was a life-member of the Masonic Lodge at Tweed, and also a member of the Elliott Loyal Orange Lodge.

Surviving him are his widow, who prior to her marriage was Miss Mary Sullivan; four daughters: Mrs. G. A. Wright of Hamilton, Mrs. E. S. Kreitzer of Detroit, Mich., Mrs. J. M. Wilkinson of Hungerford Township, and Mrs. George Yeomans of Hungerford Township; two sons: Mr. Stanley Graham of Belleville and Mr. Clarence Graham at home, four sisters: Mrs. Joseph Emmerson of Tweed, Mrs. Henry Lamb of Rednersville, Mrs. Percy Crouter of Carrying Place, and Mrs. James Marchen of Peterborough; one half-brother, Mr. Harry Kennedy of Thomasburg.

DECORATION SERVICE
CANADIAN LEGION
TOMORROW
At Little Lake Cemetery
Parade at Legion Hall
2 p.m.

SINGLE OX CART SUPPLIED VILLAGE IN PIONEER DAYS

MARMORA, Aug. 30.— Memories of the days when he was a boy of fifteen were re-awakened in the mind of Jacob Wilkes, eighty year old resident of this village as he revisited his birthplace on lot 26 in the 5th concession of Marmora Township last week-end on a berry picking expedition.

Sixty-five years ago I cradled wheat where those blackberries now grow and where second growth maples have been tapped in recent years by George Franklin, my brother-in-law, the present owner of the property," he related to The Examiner. "One year the yield of wheat was exceptionally good and that year I had an experience which vividly came to mind this past week-end. One of our neighnors, James Scott, father of Joseph Scott, of Marmora, was the only man in our settlement to own an ox cart and it would be often borrowed. One day I took a load of grain into Marmora grist mill when Joe Stapley was the miller for the late T. P. Pearce. I used our team and borrowed Mr. Scott's cart.

After getting the grist from the mill I decided to water the oxen at the old wharf at the Iron Works. The oxen fell in head first and after I blocked the wheel, I received assistance from Benjamin Prentice. Fortunately the tongue of the ox cart was resting on Pearces boom. We took out the cow key and released the bow to let the oxen one at a time swim around to the end of the pier to land. We were able to back the cart out and reyoke the oxen and return home without further mishap. When I told Mr. Scott of the incident he said, 'Bedad, Jake it was a good job that boom was there or the cart and the oxen would both have been overboard.' The loss of the cart would have meant grief in the whole settlement for Mr. Wilkes mentioned that everybody used the cart for drawing potash to Marmora to sell it to the late Benjamin Johnson, J.P., who kept a pretentious store for those days, on the property where Mrs. F. N. Merrett now resides.

Answering enquiries regarding sugar bushes, Mr. Wilkes thought that maples should be about forty years old before being tapped, and concerning cradles he mentioned that three kinds had been in use. First there was the "ox bow" with which the earliest pioneers would be most familiar. This was doomed to go out of fashion after several years. Then there was the "go ahead." The late Joseph Corby, the oldest and best known cradler in Marmora township in Mr. Wilkes' earlier days used this type. And the last type was the "grape vine," more like the scythe of to-day. The odd specimen which may be seen preserved in a barn or drive house in parts of the township. "Time brings changes," aptly commented this reconteur of stories of Marmora's happenings and customs around the 70's.

Nisbett

Funeral Service
Phone 88
Peterborough

Sparks from the Preacher's Anvil

Deception is no uncommon thing, especially in the realm of the spirit. We face it on every side. Nothing is more despicably destructive to man's soul and his salvation. Through the centuries an archdeceiver has been at work to devour man and separate him from his God. In Eden's garden, at Calvary, and now in the individual's experience, the God of this age (Satan) has blinded the minds of them that believe not.

But there need not be a deception in spiritual things. A true revelation from God in His Word has been granted. This, if received, will disillusion men. It states that we are sinners needing salvation, that Christ alone saves, that there is cleansing and deliverance through the shed blood of Jesus, that Christ's righteousness and not man's good works makes the sinner acceptable before God, that active, penitent faith in a definite acceptance of Jesus as Saviour is the way back to a right relationship with God, that when an individual neglects or rejects Christ as Saviour there is transgression in the highest act of disobedience which has nothing but hell and eternal judgment at its end. Be not deceived but accept this irrefutable revelation of God concerning your salvation. There is no better way to live—this is the message of Bethany Tabernacle (George Street). Services, 11 a.m. and 7 p.m. Rev. W. McArthur, pastor.

TINSMITHING, HEATING AND PLUMBING
Orders Solicited
Work Carefully Performed
W. R. TURNER
195 Simcoe Phone 591

THOU SHALT NOT KILL
Do your part by having your car mechanically safe. Our experience and equipment is your guarantee.
Foley & Wilson
McDONNEL at REID TEL. 2027

CITIZENS! ATTENTION!

The strikers of the Auburn and Bonner-Worth Mills still need your help. Although back to work, many have as yet received no pay, and distress is still acute.

YOUR CONTRIBUTION IS URGENTLY NEEDED NOW

Whether it be small or large, call today at one of the stores listed below who will forward it to the Relief Committee; Bogue's Drug Store, George St. S.; McLeod's Drug Store, Park and Albert; Dean's Cafe, George St., near Charlotte; McCormick's Grocery, 877 Water; Boriand's Drug Stores, 222 Charlotte and 91 Hunter, East; Relief Committee Rooms, Bethune and Charlotte.

THE RELIEF COMMITTEE

REV. T. H. RITCHIE

WILL PREACH IN
Bethany Tabernacle
SUNDAY MORNING, 11 a.m.
Rev. W. McArthur will preach, 7 p.m.
The many old and new friends of Mr. Ritchie are cordially invited to hear this popular preacher before he leaves on an extended tour of evangelism through United States.

FULL GOSPEL
PENTECOSTAL CHURCH
Rev. Geo. A. Chambers, Pastor Rev. N. J. Le Shana, Speaker
SERVICES
Sunday, 11 a.m.—Devotional
Topic: "Soul Prosperity"
7 p.m.—Evangelistic
Topic: "The Need of Vision"
Tuesday, 8 p.m.—Peterborough's Largest Bible Class
Topic: "A Trip Through India's Jungles"
Speaker: Mrs. N. J. Le Shana, in Indian Costume
Wednesday, 3 p.m.—Prayer Circle
Friday, 8 pm.—Fellowship and Prayer
THOUGHTS FOR THE WEEK
In the street you learn a man's manners; at home, his breeding; at church, his creed; in the shop, his religion. Two men looked out through prison bars: one saw mud—the other, stars. If you can find no bright side in your life, then learn to polish up the dark side. Don't nose around too much. You are your brother's keeper, but not his book-keeper. The daily papers can tell you what happened yesterday, but only the Bible can tell you what is going to happen to-morrow.

SPORTS DAY by DAY

Digging Up the Local Dirt With the Odd Chuckle or Two

By CEC. PERDUE

LOT of phone calls at this desk the other day asking about the Farr-Louis fight in N'Yawk, which was postponed from Thursday till next Monday. Seems to be a bit of interest, though odds easily favor the Negro. We doubt if any heavyweight contender ever got himself so heartily disliked in such a short time before as the talkative Tommy. He is in wrong with nearly everyone, including his own countrymen. And the general opinion is that he'd better save some of h's threats to punch this guy's nose and that gent's jaw for the ring, as he'll need all his punching ability when the Brown Emblaimer begins to belt the Welshman into oblivion. The interest is a tribute to the ballyhoo manufactured by expert praise agents for Madison Square Garden, since Farr was unheard of six months ago and has no more business, apparently, going in against Louis than we have!

* * * * * *

HEAVY drilling for the Orfuns commences Monday night, and uniforms will be given out at that time. They'll continue to workout at King Edward Park till the ball season is over at Riverside. Squad is cut down to about 30 now with plenty of weight and experience evident in the gang remaining. Schedule won't start for another three weeks or so—we're not even sure of the locals' grouping yet—and the Peterborough O.R.F.U. outfit should be whipped into fine shape for the first fracas.

* * * * * *

COACH BILL TURNBULL hasn't all the guys out he wants to, but some of 'em like Sloan, Magee, Crowe, Jerry Creighton and Red Creighton, are still mixed up in lacrosse. They ought tobe in good shape, anyway. Long, Kearns and Jakafby of the ball team haven't been out with the team yet, either, but are expected shortly. Gerow won't be playing rugby this autumn. Other huskies Bill would like to see at the drills include Weir, Merrett, Kirkwood and Sedgewick. Several of the newcomers are showing a lot of promise, Loucks and Begley of Lindsay, Gemmell of the '36 P.C.I. crew, Bartle of Brantford, a red-headed quarterback whose monicker we don't know, and a chap who played in Winnipeg. Quite a bunch of the good 1936 Orfuns are battling for berths again.

* * * * * *

GOOD WISHES have been sent the Westclox gal softballers by Ernie Foote, coach of the Cobourg lasses. It is a sporting gesture by the hot-headed Lakeshore mentor who, no doubt, now regrets his hasty action in taking his team off the field when down 11 runs going into the ninth against Westclox last Monday. Ernie is okay but lets his scrappy spirit over-rule his reason in the heat of the game. He was wrong all the way through in this argument and hurt his own cause by pulling the gals off the diamond. Impulses in the heat of a torrid tussle often assume a totally different aspect in the calm judicial atmosphere of the committee room when league officials sit in judgment over a protest. Pilots and players must learn to stay in the game regardless of how it is going or how many umpire's decisions go the other way. A team that leaves the ice or field and refuses to finish a game has two strikes on it henceforth.

* * * * * *

WE RECALL an incident last winter in our Senior City Hockey League when angry Lakefield players started to leave the ice after getting some raw deals from the referee. Their manager wisely stopped them. Dunno how that game ended but Lakefield eventually won the loop title. Which was much better than being suspended and maybe tossed out of the circuit, eh? Perhaps some excuse may be found to yell about umpires or referees in a tight tilt but we have never—despite frequent raps at officials—screamed "we wuz robbed" when a local club lost by a lopsided score. It is an insult to your readers' intelligence to say the referee was responsible for the loss when the score is, for instance, 32-15, like the Auburns' win over Belleville recently. Or don't you agree, Kenny?

* * * * * *

CORBIN LOOKS of Belleville were beaten, 8-2, before a goodly gathering last e'en at Riverside, the Westclox men softballers thereby evening up their O.A.S.A. playdown serial. Some timely bingling, plus a flock of Quinte boots, gave the locals their runs. And Ted Nalah twirled nice steady ball and had excellent backing all the way. Kearns had the only error, being too sure of a high fly late in the fray after making some nice catches and starting a double-play. Ellis and O'Leary led the hitters. No doubt, Bawden will do the flinging for Belleville in the third game—with Lefty Sturgeon maybe for the Baptie boys—and the game is slated for here Monday night. Belleville got a guarantee and agreed to it, so it'll be staged at 6.15 in Riverside the first of the week. We think Westclox will win the round and rub out their old rivals.

* * * * * *

KEENE GALS took a 10-5 nod over the touring Schribert team of softballers from the north country the same p.m. at the Bowl while a lot of customers looked on. The visitors didn't show a great deal and the Keenesters had it over 'em in pitching and hitting. B. McDowell and Marilyn McCarthy divided mound duties for the winners, and the other side used three hurlers, none of them having a great deal. The Schriberts are off for games in Port Hope and Cobourg this aft and evening—sort of seeing this part of Ontario and getting expenses paid.

* * * * * *

FOUR FIGHTS enlivened things last night at a nifty lacrosse exhibition here when Auburns nosed out a 14-10 nod over New Toronto. A torrid tilt between two good teams, with some 400 or so fans getting a huge kick out of proceedings. Ye referees had a job trying to keep up with the action—much of it underhand—and trouble was brewing between the outfits all the way. The locals had a little edge over the Torontos but it was as far from being a setup as Byersville is from Berlin. No one can say that the Auburns pick 'em soft, tackling them all the way up to the Orillia Terriers. Get a load of this, Oshawa, and bring your brass knucks!

* * * * * *

UP AND DOWN Sports' Rialto: Kingston beat Oshawa yesterday in Napanee by a 2-1 count, Paczkowski pitching against Biddle.... So the Petes go into semi-finals in Oshawa on Tuesday, back here Thursday and third, if necessary, in the Motor City on Saturday.... Yeah, when Joe Daley saw the Naps were about ousted by our gang, he dug in and copped himself top place....In a short series, if we get the pitching, the locals will rub out the 1936 Ontario champs and go into loop finals 'gainst Kingston....There is an exhibition men's softball tussle tonight at 6.45 in the Bowl between Westclox and Toronto Rexalls, a senior squad..And the soccer match at King Edward Park tonight between Kingston and C.C.F. is postponed...Those Belleville softballers didn't like that licking here a bit yesterday.... When is the next round-robin softball struggle?....Knotty Lee and his Colts arrived in town last night by bus..Westclox gals are playing off in Oshawa today..And that winds up this heavy sports week—thanks be to goodness!

Harness Racing Enjoying Boom Across Canada Rule Changes Have Stimulated Fans' Interest

Three-heat events, with every heat a race, have provided faster records — drivers are out to win every time they come on to the track.

Mack Abbey leads the field away to a fast start in a $1,000 event of North America's most famous trotting track, Goshen, N.Y. The race was run at the 1937 Grand Circuit meeting there.

TORONTO, Ont., Aug. 28.—"Will the harness racehorse come back?" This question has been asked many times, and it can be stated the type of racehorse referred to does not have to come back for he has always been with us.

The question is: "Will the people come back? An old saying has it that history repeats itself, and in this case it will, for the human race has always loved a good horse. With the onslaught of the machine age, the light horse was practically wiped out and the sport, for a time, appeared doomed. It was severely crippled for a time, but it has come back in a surprising manner.

Rule Changes Have Helped.

There have been two factors responsible for the uplift and growth of the harness horse sport, they being changes in the rules and the three-heat plan of racing. The parent trotting bodies realized that under the old system of classification campaigners were disinclined to take race records, and the expedient of permitting horses to win heats without incurring record penalties was evolved for the purpose of remedying this fault. Then in 1927 came the new method of classification, reference being made to the "money earned" plan, and every racing official appreciates the fact that the plan has resulted in the highest grade of contests ever witnessed.

While a few of our fairs are held in large cities, the great majority of them which offer trotting races depend for their patronage upon the rural element, and at least 75 per cent. of the people who pass through the gates are identified with agriculture; the point is that the farming element has not lost its flavor for harness racing and never will. Unless you are in close touch with conditions you may not realize that there is to-day more money offered for trotters and pacers to race for than was ever offered in the history of the sport.

Changed to 3-heat Plan.

Shortly after the revised classification came the three-heat plan of racing and this has been one of the greatest boons to the harness horse sport ever presented. This year these rules and conditions are in vogue at the Canadian National Exhibition, as they have been for years along the Grand Circuit. Since inception of the three-heat plan, faster time has been recorded, and fast time is what the crowds who fill the grandstands want to witness. The three-heat plan, every heat a race, appears to be the quality proper with the horsemen as they are paid according to where their horse finish each heat and are not compelled to race five full heats, which was the case under the old three-in-five heat system. It is nothing but natural to expect that a horse can trot or pace three heats a whole lot faster than he can five.

Forty years ago races were continued until a horse had won three heats and history shows that some of these races were carried out to seven and eight heats. It was a common occurrence for them to go five and six. The powers that be discovered that this method of racing was not interesting to the spectators, not even to dyed-in-the-wool followers of the sport, with the result that 'gates' suffered. Hence adoption of the three-heat plan, with the result that faster time is being made and the crowds again are filling the grandstands, the trotting horse sport is enjoying one of the best seasons since the boom years of 1928-29.

Better Time Recorded.

There are plenty of instances this years in Ontario where the three-heat pan has made for faster time. A few years ago it was unheard of for horses to pace three miles over a two-lap course in better than 2.07, but it is not an uncommon thing to witness a scene such as this now. Last year at Ottawa, under this system, there were twelve heats paced better than 2.10, something really wonderful. The fastest of these was 2.05½ by Lastic Patch, and in another event three heats were stepped in 2.06½, 2.06¾ and 2.08¼.

Another feature in favor of the new plan is the doing away of the old habit of "laying-up" for a few heats until two or three horses in the race had raced themselves out when a driver would come on and win the race with a practically fresh horse. As time went on the specators "got wise" to this sort of thing and consequently became disgusted with the performance, never to return. Now, every time you see a field of horses go to the post you are assured of a performance worthy of witnessing, as each and every driver is trying his best; the pay-off depends upon where he finishes in each heat. All the larger meetings and those who are endeavoring to put racing on a higher plane are high in their praise of the three-heat plan. It was a sour dose for the book-maker, but he had to accustom himself to the more modern way of harness racing.

Frankhouse Beats Cincinnati In Second No-Hit Victory

Giants Fail to Gain on Cubs as Pirates Get Even Break in Twin.

NEW YORK, Aug. 28.—Fred Melay Frankhouse, 33-year-old pitcher of the Brooklyn Dodgers, hurled the second no-hit game of the major league season yesterday when he blanked the Cincinnati Reds, 5 to 0, in the first game of a doubleheader.

Some of the glory was taken from the performance, however, when rain ended the game after seven innings of play. Frankhouse was a trifle wild, walking six men, while one other reached first on an error. Only one man got to second—Harvey Walker in the first inning, and he was erased trying to reach third.

Today's performance followed the previous no-hit game of Bill Dietrich of the Chicago White Sox, and gave Frankhouse a 1937 record of seven won and eight lost. The Dodgers collected nine single and one two-bagger—by Johnny Cooney—off Al Hollingsworth, to defeat the Reds.

Leaders Rained Out

Both of the National League leading Chicago Cubs' games with the Boston Bees were rained out, and the runner-up New York Giants failed to gain when they divided a double-header with the Pittsburg Pirates.

Ed Brant and Mace Brown combined to hold the Giants to four hits and give the Pirates a 1 to 0 victory over Cliff Melton in the opener. A slow roller by Paul Waner went for a hit in the seventh, and he went to second when Suhr walked. Todd singled sharply to drive in the only run of the contest.

In the second, the Giants stopped the Bucs, 3 to 2 behind the five-hit pitching of Al Smith. Smith, making his first start since June 16, lost a shutout when Handley clouted a homer with one on in the seventh to tie the score. New York pushed home the winner in their half of the same frame when Whitehead tripled and scored on Bartell's single. Bill Swift went the route for Pittsburg and gave up seven hits.

Cards Drop Two.

The St. Louis Cardinals hopes to overtake the Giants went glimmering when they dropped both ends of a double-header to the Philadelphia Phillies. Claude Passeau scattered eight hits to take the opener 4 to 1 in which the Phils fell on Bob Weiland for all of their tallies in the first inning. After the Cards scored once in their half of the initial frame, Passeau and Weiland dueled scorelessly the remainder of the distance. The Cards dropped the nightcap 6 to 3. Bucky Walters blanked St. Louis batsmen for seven innings before he weakened for two in the eighth. Mulcahy and Lamaster stopped a Card rally after one run in the ninth. Philadelphia made all of its runs off Mike Ryba in the first four innings.

GLADYS TAKES TITLES

LONDON—(CP).— Gladys Lunn took three titles at the Women's A.A.A. meet at White City, the javelin throw, the 800 metres and the mile, the latter in British record time of 5:17.

FAMOUS SIRE DIES

LUSK, Ireland—(CP)—My Prince, sire of three winners of the Grand National steeplechase, is dead at 28 years of age. He sired Reynoldstown, winner 1935 and 1936; Royal Mail, 1937, and Gregalach, 1929.

NO OVERTIME

LONDON—(CP).—A scheduled 12-round fight between Ronnie James and Douglas Kestrell ended with Kestrell's disqualification. He refused to start in the 11th round, because he claimed for a 10-round bout.

Yesterday's Stars

(By the Associated Press).

Lou Gehrig, Yankees — Hit homer, double and single, and scored winning run to whip Browns, 4-3.

Fred Frankhouse, Dodgers — Pitched no-hit, no-run 5-0 win over Reds in game cut to 7 2-3 innings by rain.

Billy Sullivan, Indians—Drove in two runs with double and two singles in 5-3 win over Athletics.

Claude Passeau and Earle Browne, Phillies—Former fanned five, allowed eight hits in 4-1 opener victory over Cardinals; Browne hit two singles, driving in two runs, in 6-3 nightcap triumph.

Jack Wilson, Red Sox — Beat Tigers 8-5 with five hits.

Dutch Brandt, Mace Brown and Al Todd, Pirates, and Al Smith, Giants—Brandt and Brown combined in four-hit 1-0 opener win, with Todd singling winning run across; Smith stopped Bucs 5-2 with five hits in nightcap.

Pete Appleton, Senators—Blanked White Sox 5-0 with three hits.

Cricket Results

LONDON, Aug. 28 (CP Cable) — A vicious second-innings offensive by Nottinghamshire was enough to hoist Middlesex out of leading position in the English county cricket competition yesterday. Although beaten on the first innings, Nottingham hammered Middlesex offerings for 447 runs for six wickets when stumps were drawn.

Yorkshire took advantage of Middlesex' lapse to take over the No. 1 berth after defeating Sussex by an innings and 116 runs.

As result of Friday's matches, cricket enthusiasts are watching perhaps the most keenly-fought leadership battle in first-class cricket since the competition started in 1873. The two counties—who have arranged a special "test" match on neutral grounds starting Sept. 11—have been fighting for the top spot since mid-July with honors about even.

Paced by Hedley Verity's second-innings bowling, Yorkshire now have an average of 70.86 against Middlesex' 70.43. The 32-year-old left-hander captured six Sussex wickets for 52 runs. Yorkshire posted a first-innings total of 467 against the fourth-placers 186 and 143.

Middlesex declared at 526 for nine against 316 and 447 for six when stumps were drawn. Joseph Hardstaff was the main cog in Notts' second-inning drive, posting 243, the highest score of his career. His previous high was 230 against an Australian eleven at Sydney last season.

The scores:

Nottinghamshire 316 and 447 for six (Hardstaff 243, Staples 76, Keeton 50); Middlesex 526 runs for nine wickets, declared (Hendren 120, Compton 111, Price 104, Edrich 56); at Nottingham.

Yorkshire 467 (Wood 71, Mitchell 86 not out); Sussex 186 and 143 (Verity six for 52); at Eastbourne.

Essex 275 and 219 for nine, declared; Lancashire 108 (Peter Smith four for 35, Nichols four for 42) and 84 (Peter Smith five for 14, Nichols five for 40); at Clacton.

Somerset 246 and 113; Worcestershire 137 and 197 (Andrews seven for 57; at Worcestershire.

Derbyshire 213 and 220 for eight, declared (A Pope 86, Smith 53, Worthington 50); Leicestershire 108 and 306 (Prentice 131, Armstrong 56, George Pope four for 46); at Ashby.

New Zealanders 186 and 300 (Moloney 75); Kent 301 and 186 for nine (Chalk 68, Roberts five for 60); at Canterbury.

PONIES FINISH IN FIRST PLACE

BELLEVILLE, Ont., Aug. 28.—(CP)—Kingston Ponies finished first in the Central Ontario Baseball League standing by beating Oshawa, 1936 Ontario champions, 2-1 in a sudden-death game here Friday. Oshawa will now meet Peterborough for the right to play Kingston in the final series for the league title. The first game will be at Oshawa Tuesday.

Jake Biddle and Tony Packowski hooked up in a pitching duel with each hurler allowing nine hits. The Ponies caught Biddle in a streak of wildness in the early innings and scored both their runs. Oshawa's run was an unearned effort in the fourth.

Biddle fanned six while Packowski fanned three. Oshawa pulled their hurler out of a hole twice by completing double plays.

Elliott was the heavy artillery for the Ponies with three hits out of four trips platewards while Arniel got the only extra base blow, a triple in the second. Oshawa's best were Foley, Wallace and Biddle with two hits apiece but Packowski kept the hits scattered and only twice did Oshawa get two hits in the same inning.

CHAMPION BEATEN

LONDON—(CP).—T. H. Cotton, British open golf champion, lost by three and two to A. P. Padgham, last year's titleholder, in an 18-hole match watched by a large crowd.

Major League Leaders

(By the Associated Press.)

NATIONA LLEAGUE.

Batting—Medwick, Cardinals, 393; P. Waner, Pirates, 384.

Runs—Medwick, Cardinals, 95; Galan, Cubs, 89.

Runs Batted In—Medwick, Cardinals, 128; Demaree, Cubs, 92.

Hits—Medwick, Cardinals, 184; P. Waner, Pirates, 178.

Doubles—Medwick, Cardinals, 46; Mize, Cardinals; Martin, Phillies, and Moore, Giants, 30.

Triples. — Vaughan, Pirates, 12; Tod and Handley, Pirates, and Goodman, Reds, 10.

Home Runs—Medwick, Cardinals, 2; Ott, Giants, 26.

Stolen Bases— Galan, Cubs, 17; Hack, Cubs, and Lavagetto, Dodgers, 12.

Pitching—Root, Cubs, 12-4; Bauers, Pirates, 9-3.

AMERICAN LEAGUE.

Batting— Gehringer, Tigers, 386; Gehrig, Yankees, 368.

Runs— Dimaggio, Yankees, 118; Greenberg, Tigers, 111.

Runs Batted In—Greenberg, Tigers, 138; Dimaggio, Yankees, 126.

Hits — Dimaggio, Yankees, and Walker, Tigers, 166.

Doubles — Greenberg, Tigers, 41; Voemik, Browns, and Bonura, White Sox, 40.

Triples—Kreevich, White Sox, and Stone, Senators, 13.

Home Runs—Dimaggio, Yankees, 3; Foxx, Red Sox, 31.

Stolen Bases—Chapman, Red Sox, 28; Walyker, Tigers, 19.

Pitching — Poffenberger, Tigers, 9-2; Murphy, Yankees, 13-3.

On Way To Train For Football

KENNY GLEASON WITH SOME FRIENDS AT THE BEACH

Kenny Gleason, 190-pound fullback-captain of the 1937 Fresno State college football team, prepares for the coming campaign by acting as lifeguard on the beach at Santa Cruz. The beauties are doing all they can to help Kenny enjoy his stay.

Auburns Win 14-10 Over New Toronto In Torrid Tussle

Auburns beat New Toronto, 14-10, here last night before a fair crowd in a lively exhibition lacrosse match. It was a close, roug htitl all through with play getting out of the hands of the referees. Four fights marked the joust and of the 16 penalties handed out, the Auburns were guilty 10 times. The score was 5-2 for the locals in the first frame, 8-5 for them at halftime and 10-8 for the homesters starting the last heat. Both sides dished up some nice lacrosse with checking close and plenty of lone rushes for goals.

King, Whitton and Crowe looked good on the offensive for the winners with Red Creighton stopping a bunch in goal. The home defence turned in a lot of steady checking. C. Gordaneer and Henson starred on the attack for the visitors with the whole squad going good. In the first heat Vitarelli and McDonald drew majors for fighting. Dundas and Fennell had a fist fight in the second stanza. Early in the third, Mortimer and G. Creighton were chased for roughing it, and Dyer later was penalized for fighting. Red Creighton and Dunn came to blows in the final frame and both got the air.

The teams:

New Toronto: Goal, Wolfe; defence, Hons and Fennell; centre, Dunn; wings, Henson and C. Gordaneer; rover, McDonald; alternates, Dickson, H. Gordaneer, Williamson, Mortimer, Rowen and Dyer.

Auburns: Goal, R. Creighton; defence, Miller and Cadd; centre, Dundas; wings, King and Dallin; rover, Whitton; alternates, Crowe, Magee, Vitarelli, E. Creighton, Sloan, G. Creighton, Pammett and Loucks.

Referees—B. Fisher and V. Reynolds.

Summary:

First Quarter

Toronto—C. Gordaneer 4.00
Auburns—Crowe 5.00
Auburns—E. Creighton(Magee) 6.00
Toronto—C. Gordaneer 8.00
Auburns—King 9.00
Auburns—King (Cadd) 9.30
Auburns—Whitton (R. Creighton, Creighton) 11.00

Penalties — Vitarelli, McDonald and G. Creighton.

Second Quarter

Toronto—Henson (McDonald). 1.00
Toronto—Henson 2.00
Auburns—Sloan 3.00
Auburns—Magee 7.00
Toronto—C. Gordaneer 10.00
Auburns—King (Dundas) 12.00

Penalties—King, Hons, Dundas, Fennell and Dallin.

Third Quarter

Auburns—Crowe 2.00
Auburns—Dallin (Whitton) 5.00
Toronto—Henson (Dunn) 8.00
Toronto—Henson (McDonald)..10.00
Toronto—C. Gordaneer 13.00

Penalties—Mortimer, G. Creighton (2), and Dyer.

Fourth Quarter

Auburns—Crowe 1.00
Toronto—Fennell 3.00
Auburns—Crowe 5.00
Toronto—McDonald 8.00
Auburns—King (Whitton) 10.00
Auburns—King (Dallin) 10.30

Penalties—E. Creighton, Miller, R. Creighton and Dunn.

TORONTO CLUB BADLY BEATEN

TORONTO, Aug. 28 (AP). — A couple of venerable elbowers who can pitch with their heads as well as their arms, are doing their best to keep the International League race alive despite the successful efforts of Newark Bears to kill off competition.

Latest examples are American (Crip) Pollis of Montreal Royals and Fabian Kowalik of Buffalo Bisons, both of whom have served a good many years as minor league pitchers, and had a few flings at big-league ball. Their feats last night helped ensconce the Royals more firmly at the head of the six embattled clubs that are after three playoff posts and to put the Bisons a little closer to fourth in the standing.

Pollis just missed his second no-hit game of the year as he blanked Toronto Leafs 9-0. He didn't allow a blow until the seventh inning, when Ted Petoskey trapped a single to right. In all five Leafs got to first, two on walks and two on errors.

Royals kept a game and a half ahead of Syracuse Chiefs, who conquered Baltimore 4-2 on the strike-out flinging of Whitey Moore and a two-run rally in the ninth.

Kowalik contributed a two-hitter to Buffalo's drive for the playoffs, downing Rochester Red Wings 3-1 in the seven-inning opener of a twin bill as the Herd scored all its runs off Nubs Kleinke in the first.

The Bisons got only an even break, however, and a slight gain on Baltimore, which took its third defeat in four games. Rochester won the second half of the bill, 6-2.

Newark's Bears piled up 15 hits to whip Jersey Giants 11-2.

HASTINGS GAME CALLED IN FIFTH

(Examiner Correspondence).

HASTINGS, Aug. 28.—The Tanners came from behind last night to tie the Clerks 16 to 16 in a game called at the end of the fifth due to darkness. Played last night (Friday), it was the second game of the local softball playoffs and proved to be a free-hitting contest.

The Clerks got to Hahn for 4 singles, a double by Myles, a triple by Whitred and 4 walks to score 7 runs in the first innings. With Thompson on the mound for the Tanners, the Clerks scored 9 more in the third on 6 hits, 1 walk and 3 errors.

The Tanners scored 3 in the first innings on 4 hits. They sent Whitred to the showers in the second when they connected for 2 singles, a double by Sargent, home runs by "Curly" Scriver and Brinklow and 2 errors. They scored another in the fourth on a single and Brinklow's triple. On 3 hits, 2 walks and an error they sent 4 across in the fifth to tie up the game.

Whitred started pitching for the Clerks, but after giving up 6 hits, striking out none and walking none, he was relieved by Herrington to start the third innings. The latter allowed 11 hits, struck out none and walked 2.

Hahn started for the Tanners, but was yanked in the second after giving up 8 hits, walking 4 and striking out none. Thompson, who relieved him, also allowed 8 hits, struck out none and walked one.

The fielding honors went to Russ Jones of the Clerks, when he took Sargent's fly after a hard run in the fourth. Hahn of the Tanners led all batters with 4 hits in 4 times up. Jones and Tape led the Clerks as each had 3 hits in 4 times up. The teams:

Tanners: C. Scriver 3b, Thompson ss, p, Hahn, p, rf, G. Scriver c, Kelley cf, M. Scriver 1b, Turner lf, Brinklow 2b, Sargent rf, ss.

Clerks: Whitred p, rf, Myles 1b, Stevenson 3b, Jones ss, Crate 2b, Tape cf, Calbery c, Herrington rf, p, Wilson lf.

Score by innings:		R. H. E.
Tanners	330 14—	16 17 3
Clerks	709 00—	16 16 4

Umpires: Wellman, plate; "Spook" Scriver and "Dit" Clapper, bases.

NO SOCCER GAME

The C.C.F. executive were informed this morning that Kingston was unable to get a full team and they were compelled to postpone the exhibition game scheduled to be played at King Edward Park this evening (Saturday).

GRIEVE RETAINS ONTARIO JUNIOR GOLFING CROWN

TORONTO, Aug. 28.—Ray Grieve, 16-year-old shotmaker from the Islington Club, Toronto, yesterday successfully defended his Ontario Junior Boys' Golf Championship in the annual thirty-six hole event, which was staged over Summit Club's exacting layout—and he did it "the hard way," too.

Young Grieve carded a 79 in the morning round to take a mere one-stroke edge over Herb Carnegie, of Toronto Glen Mawr, and Don Varey, of Brantford. Early in the afternoon, it looked as if the Ontario Golf Association was going to have its first colored champion, for Carnegie, who won renown last winter as the star centre forward of Toronto Northern Vocational School's O.H.A. junior B champions, shot a 74 to post a 36-hole total of 154. And it was known that Grieve, who was a fairly late starter, had gone one over par on each of the first two holes in his second round.

The Prize List

Low gross 36 holes—Ray Grieve, Islington, 152.

Second law gross 36 holes—Herb Carnegie, Glen Mawr, 154.

16 to 17 years division—Best gross 36 holes, J. M. Reid, Briars Club, won toss from Don Bover, Rosedale, after they had tied at 168; best gross morning 18 holes, D. Varey, Brantford; best gross afternoon 18 holes, Don Boxer, Rosedale, 77.

14 to 15 years division—Best gross 36 holes, Ed Hueston, Sarnia, 86-78-164; best gross morning 18 holes, Ian Innes, London Thames Valley, won toss from R. Spence, Glen Mawr, and A. Austin, Humber Valley, after they had tied at 85; best gross afternoon 18 holes, D. Lindsay, Sarnia, 79.

12 to 13 years division—Best gross 36 holes, G. Ball, Glen Mawr, 91-92-183; best gross morning 18 holes, G. C. Britton, Jr., Glen Mawr, 97; best gross afternoon 18 holes, G. Reid, Briars Club, 92.

Youngest player—John Chipman, Briars Club, 12 years old, 110-107-217.

D. Diplock, Peterboro., 86- 94—180
H. Cutting, Peterboro... 91 93—184
R. Thornton, Peterboro 87-100—187
R. Garner, Peterboro..100-106—206

MIMICO, ORILLIA WIN FIRST GAMES

TORONTO, August 28—(C.P.). — St. Catharines, Orillia and Mimico held one-game leads to-day in the playoff series for semi-final berths in the Ontario Amateur Lacrosse Association Senior group. Winners of the two best-of-three series will play off for the championship series. Brantford, seventh team in the league, was eliminated in the regular schedule.

The Saints trimmed Toronto Marlboros 21-13 in a clean, fast game at the Garden City. The Dukes were outplayed by a wide margin in the first half and were unable to fight through St. Catharines' back lines to overcome a 12-4 deficit at half time.

Marlboros outscored St. Catharines 6-5 in the third period, but that was the only time they showed superiority. Gus Madeson topped the St. Catharines players, handing out setups from his defence position, while Bill Isaacs looked good for the Dukes.

Orillia's Dominion champion Terriers battled Brampton Excelsiors right up until the final ten minutes of the game, when Cheevers and Eddie Curran scored a pair and gave the titlists an 8-6 victory.

Both teams pressed hard from the start and Brampton had a one-point lead in the final quarter after the third ended at five-all. Connell, Orillia's strongest played in the match notched the tying goal when his mates put the game safely away.

At Pergus, Mimico Mountaineers turned on steam in the third and final quarters to win 12-8. The teams battled to even terms in the first quarter but a spurt by Mimico set them ahead 5-3 at half time. The Mountaineers were extended to the limit to take the match.

NU-FEET

STOPS Burning, Perspiring, Aching, Tired Feet

Satisfaction Guaranteed

Pair 25c

PAYNE'S DRUG STORE

Cor. George and Simcoe

RADIO PROGRAMS

The programs listed are printed as issued by the stations and are subject to change.

Saturday

(Afternoon DST)

5.00 P.M.

National Golf Finals (CBS), CFRB
Radioland (MBS) WOR
The Little Show, CRCT
Vagabond Adventures (NBC), WBEN

5.15 P.M.

To be announced, WLW
News Bulletin, CKOC
To be announced (NBC) CRCT

5.30 P.M.

Kaltenmeyer's Kindergarten (NBC) WBEN
Great Lakes Revue (CBS) CFRB
Musicale, CFRB
Concert Music, CRCM
Carlone's Orch., CKLW

5.45 P.M.

Buck Jones, CFRB
Black Magic, CKCO
Middleman's Orch., CFCF

(Evening DST)

6.00 P.M.

National Golf Finals, WJR
Top Batters Orch. (BBC) WRAF
Second Guessers, WJR
Amateur Photography, WBEN
Swing It, WGN
News Bulletin, CRCT
Uncle Don, WOR

6.15 P.M.

Birthday Party, WJR
American Legion, WGR
Overseas Program (CBC) CRCO

6.30 P.M.

News (NBC), WEAF
Sports Resume (CBS) WABC
Song Program (CBC) CRCO
Jim Hunter, news, CFRB
News, WOR
Jim Britt, sports, WBEN
Baker's Sports, WGR

6.45 P.M.

Art of Living (NBC) WBEN
National Golf, WGR
Recital, CRCO
National Golf, WJR
Community Welfare, CRCT
To be announced, WHAM

7.00 P.M.

Message of Israel (NBC) CFCF
Spanish Revue (NBC) WBEN
Stan Lomax, sports, WOR
Sportsviews, CFRB
Concert Orchestra, WGN
Spanish Revue, CRCT

7.15 P.M.

National Golf (CBS), CFRB
Will McCune's Orch., WOR

7.30 P.M.

National Golf (CBS), WGR
Travel Talk, CRCT
National Golf, CFRB
Dance Orchestra, WBEN
Sports Talk, WHAM

7.45 P.M.

Piano Duo, WEAF
Leo Romanelli (CBC) CRCT

8.00 P.M.

National Golf (CBS), WGR
Willson's Orch. (NBC) WBEN
To be announced (NBC) WHAM
Willson's Orch. (CBC) CRCT

8.30 P.M.

Russ Morgan's Orch., WGR
Don Messer's Orchestra (NBC) CRCT
Dance Orchestra, WGR
Linton Welles, news, WBEN

8.45 P.M.

Musical Siesta, CFRB

9.00 P.M.

National Barn Dance (NBC) WHAM
Professor Quiz (CBS) WABC
To be announced (NBC), WBEN
Stars of To-morrow, CFRB
Baseball Game, WOR
Louisiana Hayride, CRCT

9.30 P.M.

Emery Deutsch's Orch. (NBC) WBEN
Hollywood Show Case, WJR
Mart Kenny's Orch., CRCT
Dance Orchestra, WGR

10.00 P.M.

Hit Parade (CBS), WABC
Symphonic Sketches (CBC), CRCT
Grant Park Orch., WJZ
Dance Orch., WGR

10.30 P.M.

Speaker (CBC) CRCT
Organ Reverie, CFRB
Lorenzo Trio, WGR

10.45 P.M.

Patti Chapin, songs, CFRB
Late News Bulletins, CRCT

11.00 P.M.

National Barn Dance, WLW
Lanny Berigan's Orchestra, WABC
Nye Mayhew's Orch. (CBC), CRCT.
Newslog of the Week, CFRB
Dance Orchestra, WHAM

11.15 P.M.

Dick Jurgen's Orch., WGN
News, WOR
Molina's Orch. (NBC) WTIC
Bunny Berigan's Orchestra CFRB

11.30 P.M.

Emery Deutsch's Orch. (NBC), WEAF
Ozzie Nelson's Orch. (CBS), WABC
Dance Orchestra (NBC) WJZ
Little Jack Little's Orchestra, WGN
Horace Lapp's Orch., CRCT

12 P.M.

Dance Orch. (NBC) WJZ
Roger Pryor's Orch. (CBS) WABC
Xavier Cugat's Orch., WGR

Sunday

(Morning DST)

8.30 A.M.

Children's Concert, WEAF
Tone Pictures (NBC) WJZ

9.05 A.M.

Harold Nagel's Orch., WBEN
Organ Recital, WOR
Coast to Coast, WHAM
At Aunt Susan's, WGR

9.30 A.M.

Concert Ensemble (NBC), WBEN

10.00 A.M.

Bible Highlights (NBC), WBEN
Russian Melodies, CFCF
Radio Pastor, CKCL
Sunday Morning Concert, WGR
Church of the Air, WJR

RADIO HIGHLIGHTS

SATURDAY, AUGUST 28, 1937

(DAYLIGHT SAVING TIME)

2.00 P.M.—DESCRIPTION OF FINALS OF NATIONAL AMATEUR GOLF TOURNAMENT by Ted Husing (CBS)—CFRB.

4.00 P.M.—OPERA, MOZART'S "DON GIOVANNI," from Salzburg (NBC)—CRCT.

4.15 P.M.—HOPEFUL STAKES AND SARATOGA CUP (MBS)—WOR.

5.00 P.M.—DESCRIPTION OF FINALS OF NATIONAL DOUBLES TENNIS CHAMPIONSHIPS (CBS)—WJR.

5.00 P.M.—VAGABOND ADVENTURES with Tom Terriss (NBC)—WBEN.

NIGHT

6.00 P.M.—DESCRIPTION OF FINALS OF NATIONAL AMATEUR GOLF TOURNAMENT (CBS)—CFRB.

6.15 P.M.—NATIONAL DOUBLES TENNIS CHAMPIONSHIPS summary (NBC)—WHAM.

10.00 P.M.—CHICAGO SYMPHONY ORCHESTRA from Grant Park (NBC)—WHAM.

10.00 P.M.—PAUL ALTHOUSE, guest on Hit Parade (CBS)—WJR.

10.30 P.M.—CHICAGO SYMPHONY ORCHESTRA from Grant Park (MBS)—WOR.

SUNDAY, AUGST 29, 1937

(DAYLIGHT SAVING TIME)

1.30 P.M.—DR. A. B. HARRISON, Shakespearian authority, from London (CBS)—WABC.

2.00 P.M.—FRANCIA WHITE AND TOMMY DORSEY'S ORCHESTRA, Magic Key guests (NBC)—WHAM.

2.00 P.M.—H. V. KALTENBORN from Paris (CBS)—WJR.

5.30 P.M.—SMILING ED McCONNELL, premiere of new series (NBC)—WHAM.

NIGHT

7.00 P.M.—MOONSHINE AND SAWDUST, comedians, guests on summer Jell-O Show (NBC)—WBEN.

7.30 P.M.—KAY THOMPSON, DONALD DICKSON AND ADELE GIRARD, Good Gulf Summer Stars guests (CBS)—WGR.

10.00 P.M.—HANS LANGE conducting the Chicago Symphony Orchestra from Grant Park (CBS)—CFRB.

10.15 A.M.
Organ Interlude, WOR
Pauline Alpert, pianist, WOR
Russian Melodies, WBZ

10.30 A.M.
Romany Trail (CBS) CFRB
Woodwind Ensemble (NBC) WBEN
Evangelist Services, CKCL
String Ensemble, WHAM

10.45 A.M.
Church Service, WGR

11.00 A.M.
United Church, CRCO, CRCT
Christian Science, CFRB
Carlton United, CKL
Trinity Church, WBEN
News Bulletin, WOR

11.30 A.M.
Perole Quartette, WOR

(Afternoon DST)

12 P.M.
Major Bowes Family, WGR
Chapel Service, WLW
Southernaires, WHAM
News Bulletin, WBEN
The Hour Glass (NBC) CRCT

12.15 P.M.
Major Bowes, CFRB

12.30 P.M.
Radio City Music Hall, CRCT
Tabernacle Choir, WABC
Bobie's Amateurs, CFRB
Round Table Talk, WBEN

12.45 P.M.
World Entertains, WHAM
Variety Program, CKAC

1.00 P.M.
Musical Program (NBC), WBEN
Church of the Air, CFRB
British Israel, CKCL
Musicale, CRCO
Reading the Comics, WGN
News Summary, WOR

1.15 P.M.
Martial Music, CKCL
Pacific Paradise, CRCO
Linger a While, WHAM

1.30 P.M.
Dreams of Long Ago (NBC) WBEN
Music in Many Moods, WOR
Alice Blue, pianist, WGN
Our Neighbors, CRCT
Cyrus Gates, children, CFRB
Bing Crosby, CKCL

1.45 P.M.
Reality House, WHAM
Poet's Gold, WJR

2.00 P.M.
R.C.A. Magic Key (NBC), CRCT
Kaltenborn, news (CBS), WABC
Musicale, WJR
Charioteers, WOR
Stamese Gemstones, CFRB
Sunday Drivers (NBC) WBEN

2.15 P.M.
St. Louis Serenade, CFRB
Mother's Album, WJR
Symphonetta, WGR

2.30 P.M.
Thatcher Colt (NBC), WBEN
Dramas of the Bible, CFRB
Golden Sacred Hour, CKCL

2.45 P.M.
Travel Talks, CFRB.
Music of Churches, WOR

3.00 P.M.
Down Melody Lane, WHAM
Everybody's Music, CFRB
Tapestry of Melody (NBC), WBEN
Baseball, CKCL
There Was a Woman, WJZ

3.15 P.M.
To be announced, WLW

3.30 P.M.
Widow's Sons, WBEN
Howard Marshall, news — WHAM
Will McCune's Orch. WOR

3.45 P.M.
To be announced, CRCT

4.00 P.M.
Radioland Orch., WOR
Spelling Bee, WGR
Levitow Group, CKCL
Romance Melodies, WBEN
Spelling Bee, CFRB

4.30 P.M.
The World is Yours (NBC), WBEN
Stone Church, CKCL
Now and Then, CRCO
Choral Echoes, WLW

5.00 P.M.
Cappella Choir (NBC), WHAM
Musical Program (CBS) WJR
Paul Martin's Orch., WBEN
American Neighbors, CFRB
Dance Orchestra, WOR

5.15 P.M.
To be announced, WOR
Afternoon Musicale, WJR

5.30 P.M.
Encore Music (NBC) WHAM
Guy Lombardo (CBS) WOR
Irving Cohn's Orch., WOR
Home Sweet Home, CFRB
Song Program (NBC), WBEN
Musical Program, CRCT

5.45 P.M.
Varying Moods, CKCL

(Evening DST)

6.00 Evening
Catholic Hour (NBC) WBEN
Phil Harris' Orch. (CBS) WJR
Stardust Revue (MBS), WOR
Phil Harris' Orch., CFRB
Western Singers, WGR
Grenadier Guards, CRCT
Grenadier Guards (NBC) WHAM

6.15 P.M.
World Dances, WGR

6.30 P.M.
Tale of Today (NBC), WBEN
Chicagoans (CBS) WABC
Weekly News Review (CBC), CRCT
To be announced, WHAM
Variety Program, WGR
Fun 1. Swingtime (MBS) WOR.
Human Relations, WLW

6.45 P.M.
Indian Singer (CBC), CRCT
News Bulletin, WGR
Baseball, WTIC

7.00 P.M.
Summer Program (NBC) CRCT
Columbia Workshop, WGR.
Violin Solo, CRCO
Sports News, WGR
Columbia Workshop, CFRB

7.30 P.M.
Good Gulf Stars (CBS), WGR
Janssen Concert, WHAM
Melodie Strings (CBC), CRCM
Variety Show, WGR
Melodio Strings, CRCT

7.45 P.M.
Pitch Jingles (NBC), WBEN

8.00 P.M.
Los Angeles Varieties (NBC), CRCT
Milton Berle Program (CBS) WGR
To be announced (CBC), CRCM
Milton Berle Program, CFRB
News, WHAM

8.15 P.M.
Dick Gasparre's Orch., WGN

8.30 P.M.
Texaco Town (CBS) WGR
Sunnyside Club, CFRB
Hi There (MBS) WOR

9.00 P.M.
Universal Rhythm (CBS) CFRB
Merry-Go-Round (NBC), WBEN
Rippling Rhythm (NBC), WHAM
Varieties (CBC), CRCT.

9.30 P.M.
Familiar Music (NBC) WBEN
Walter Winchell (NBC), WHAM
Joe Sanders' Orchestra, WGN
Music Time, CRCT

9.45 P.M.
Irene Rich, drama (NBC) WJZ
Jimmy James' Orch., WLW

10.00 P.M.
National Music, WJZ
Grant Park Concert, CFRB
Operatic Fantasia (CBC) CRCM
Goodwill Party, WOR
Sunday Night Party, WBEN

10.30 P.M.
Dream Detective, CFRB

10.45 P.M.
News Bulletin (CBC), CRCT
Dance Orchestra, WOR
Supper Dance, WGR

11.00 P.M.
Phil Napoleon's Orch. (CBS), WABC
Judy and Bunch (NBC), WJZ
British Isles, CRCT
Late News Flashes, CFRB
Russ Morgan's Orch., WBEN

11.15 P.M.
To be announced (NBC), WHAM
Mickey Alpert's Orch., WOR

11.30 P.M.
Dance Orch. (NBC), WEAF
Jay Freeman's Orch., WGR
Eddie Varso's Orch., WJZ
Tudor String, CRCT

12 P.M.
Frank Master's Orch. (CBS), WABC
Barney Rapp's Orch. (NBC), WEAF
Henry Busse's Orch. (NBC), WJZ
Dance Orchestra, WOR

Monday

(Morning DST)

8.00 A.M.
Jim Hunter, news, CFRB
Hits and Encores, CKCL
News Bulletins, CRCT

8.15 A.M.
Breakfast Time, CFRB
Children's Stories, CRCT
Breakfast Song, CKCL
Variety Program, WGR

8.30 A.M.
Home Songs, CRCT
Morning Melodies, CFRB
The Golden Hour, WGN
Three Aces, WJR

8.45 A.M.
Just About Time, CFRB
Gospel Singer, WOR

9.00 A.M.
Breakfast Club (NBC), CRCT
Streamliners (NBC), WBEN
Gospel Singer, CFRB
Morning Melodies, CKCL
News, WHAM
Varieties, WTIC

9.15 A.M.
Kitty Keene, CFRB
Breakfast Club, WHAM
Modern Living, WOR

9.30 A.M.
Ma Perkins, CFRB
Tex Fletcher, WOR
News Commentator, WBEN

9.45 A.M.
This Rhythmic Age, CFRB
Sally Work, WBEN
To be announced, WGR
Tower Clock Program, WHAM

10.00 A.M.
Pretty Kitty Kelly (CBS) WOR
Mrs. Wiggs (NBC) CRCT
Rustic Revels, CKCL
Story of Mary Marlin, WHAM

10.15 A.M.
Myrt and Marge (CBS) WGR
John's Other Wife (NBC), WBEN, CRCT

10.30 A.M.
Just Plain Bill (NBC) CRCT
To be announced (CBS), WOR
Morning Devotions, CKCL
Louise and the Lads, CFRB

10.45 A.M.
To-day's Children (NBC) WBEN
Viennese Ensemble (NBC), WHAM
Jimmy Dorsey's Orch. CKCL
H. Turner, pianist, WGN

11.00 A.M.
Magazine of Air (CBS) CFRB
The O'Neills (NBC) WHAM
David Harum (NBC) WBEN
Blue Hawaii, CKCL
Master Singers, CRCT

11.15 A.M.
Backstage Wife (NBC) WBEN
Personal Column (NBC) WHAM
To be announced, CRCO
Dance Orch., WGR
Betty Wilson's Dairy, CRCT

11.30 A.M.
Big Sister (CBS) CFRB
Vic and Sade (NBC) WHAM
How to Be Charming, WBEN
Painted Dreams, WGN
Big Sister, WGR
Martha and Hal, WOR

11.45 A.M.
Musicale (CBS), CFRB
Edward McHugh (NBC), WHAM
Manhatters, WBEN
Organ Recital, WOR
Real Life Stories (CBC) WGR

(Afternoon DST)

12.00 NOON
Girl Alone (NBC) WBEN
Swinging the Blues (CBS) CFRB
Health Talk, WOR.
Siesta, CKCL
Terri Franconi, songs, CRCT

12.15 P.M.
Mary Marlin (NBC) WBEN
News Parade, WGR
Grace and Scotty, CRCT
Canada Straight, CKCL

12.30 P.M.
The Cadets, CRCT
Variety Program, CFRB
Musical Program, WBEN
H. Turner, pianist, WGN
La Rosa Program, WGR

12.45 P.M.
Song Program, CRCT
We Are Four (MBS) WOR
Luncheon Music, CFRB
Noonday Dance, CKCL
Fashion Flashes, WGR
Our Gal, Sunday (CBS) WJR

1.00 P.M.
Betty and Bob (CBS) WJR
Musical Program, CRCT
Dance Orch., WOR
What's New? CKCL

1.15 P.M.
Hymns of All Churches, WGR
Dan Harding's Wife (NBC), WBEN
Health Talk, WOR
Farm Broadcast, CFRB
Song Stylists, CKCL

1.30 P.M.
Words and Music (NBC), WBEN
Rex Battle's Orch., CRCT
Battle's Ensemble (CBC) CKCL
Farm Hour, WHAM.

1.45 P.M.
Hollywood in Person, WJR
Home Beautiful, CFRB
Judy and Jane, WGR

2.00 P.M.
Symphonic Hour (NBC) CRCT
Musical, CFRB
Shut-in Party, CKCL
Concert Orchestra, WGN

2.15 P.M.
To be announced, CFRB
Wife vs. Secretary, WGN

2.30 P.M.
Navy Band, WHAM
Montana Slim, CFRB
Instrumentalists, WBEN

2.45 P.M.
Ted Malone (CBS) WGR
Housenost Hannah, CFRB
Dollars and Sense, WBEN

3.00 P.M.
Pepper Young (NBC) WBEN
Variety Show, WGR
Judy and Jane, CFRB
Concert Cameos, CKCL

3.15 P.M.
Melody Melody, CFRB
Home Management, WGN
Garden Talk, WJR

3.30 P.M.
Vic and Sade (NBC) WBEN
Pop Concert, CFRB
"Let's Talk It Over," CRCT

3.45 P.M.
The O'Neills (NBC), WBEN
Melody Lane, CFRB

4.00 P.M.
Club Matinee, CRCT
Backstage Wife, CFRB
Lorenzo Jones, WBEN

4.15 P.M.
Doc Sunshine, CFRB
Personal Column, WBEN
News, WGR.

4.30 P.M.
Summer Syncopations (NBC), WBEN
To be announced, CRCT
Ray Keatings, WOR

Radio Log

CANADIAN CORPORATION	M.	K.
CRCT	263	940
CKCL	517	980
CRCM		910
CRCO		960
COLUMBIA SYSTEM		
WABC	349	860
CFRB	455	690
WJR	400	750
WGR	345	860
MUTUAL SYSTEM		
WOR	423	710
WLW	428	700
WGN	416	720
NATIONAL (Blue Network)		
WJZ	399	760
WHAM	261	1150
NATIONAL (Red Network)		
WEAF	454	660
CRCT	357	840
WBEN	333	900

Westclox Even Series By Beating Belleville

Local Man Softballers Cop 8-2 Win Here to Force Third O.A.S.A. Tilt.

Westclox evened up their O.A.S.A. intermediate series with Corbin Locks of Belleville here last night with an 8-2 win before a good crowd in Riverside Park. The Quinte gang had taken the first tussle at home the previous night, and the deciding game will be played in Peterborough on Monday.

The locals earned the victory here with a snappy display of fielding behind steady twirling and doing some timely hitting as well as cashing in on Belleville miscues. The visitors were sloppy in the field and, while they got as many hits, failed to count in the clutches. It was a speedy contest, lasting little over an hour.

Ted Naish hurled a good game, keeping eight hits scattered as he fanned one and issued two walks. His support was almost perfect. Con Harris on the other slab was hit hard at the start but settled away to twirl fair ball, allowing eight hits and five walks while fanning two. He had bad backing at times by his teammates, who booted six.

Mike and Jim

O'Leary had two hits in three times up and Ellis got a double and single in four. Rigby led the losers with a homer and single in four. His four-base blow with one aboard in the sixth accounted for Belleville's only markers. Catches by O'Leary, Reid and Rigby with a smart Kearns-to-Starr double-play were fielding features. All the homesters went good defensively.

Either singled in the first but a double-play cut him off. In the locals' half, Dormer walked, moved up on an out, stole third and ran home on a miscue. Kearns singled, moved ahead on an error and scored as W. Calladine was safe on a two-base error, the latter, going to third on an out and home on O'Leary's hit. Neither side did a thing in the second but Belleville had two runners on in the third, hits by Cook and Whalen being wasted. Westclox got three in their half after two were out. Starr walked, and O'Leary, Ellis, Playford and Naish all hit safely to send in the runs.

Rigby Homers

St. Louis' hit in the fourth but nothing came of it and the Petes went down in order the next two. Reid walked in the sixth and Rigby homered to drop left for two markers, and Dormer's hit left him stranded in the Baptie gang's end. Barriage singled in the seventh but go nowhere; and Westclox got two in their part when Starr walked and scored on a wild heave to the outfield by the catcher, and O'Leary walked, stole and tallied on double by Ellis. Rigby's single in the eighth came to nothing and the homesters were turned back in order, too. In the ninth, after two were out, Kearns dropped a fly by Barriage and Bawden, pinch-hitting, angled, but the next batter filed out to centre.

The box score:

Belleville:	AB	R	H	PO	A	E
Cook, ss	5	0	1	1	2	3
Ethier, 3b	4	0	1	2	6	0
Reid, 1b	3	1	0	14	1	1
Rigby, rf	4	1	2	3	0	0
St. Louis, cf	4	0	1	1	0	1
Hannah, lf	3	0	0	0	0	0
Whalen, c	4	0	1	2	1	1
Barriage, 2b	4	0	1	0	4	0
Harris, p	3	0	0	1	0	0
*Bawden	1	0	1	0	0	0
Totals	35	2	8	24	14	6

*Batted for Harris in 9th.

Westclox:	AB	R	H	PO	A	E
Dormer, 3b	4	1	1	1	3	0
P. Calladine, c	4	0	0	2	0	0
Kearns, rf	5	1	1	3	1	1
W. Calladine, ss	4	1	0	2	5	0
Starr, 2b	2	2	0	3	2	0
O'Leary, lf	3	2	2	3	0	0
Ellis, 1b	4	1	2	10	0	0
Playford, cf	4	0	1	3	0	0
Naish, p	3	0	1	0	1	0
Totals	33	8	8	27	12	1

Score by innings:
Belleville ..... 000 002 000—2
Westclox ..... 303 000 20x—8

Summary: Stolen bases—Dormer, O'Leary, Playford (2). Left on bases—Belleville 6, Westclox 7. Earned runs—Belleville 2, Westclox 3. Sacrifice—P. Calladine. Home run—Rigby. Two-base hit—Ellis. Double play—Kearns to Starr. Struck out—by Harris 2, Naish 1. Bases on balls—off Harris 5, Naish 2. Time of game—1.16. Umpires—Thomas at plate, Batley on bases.

GEHRIG IS WHOLE SHOW IN VICTORY

ST. LOUIS, Aug. 28.—(AP). —It was Red Ruffing and Jim Bottomley day at Sportsman's Park to-day, but Lou Gehrig stole the show.

Iron Horse Lou clouted his twenty-ninth homer to start New York Yankee's scoring, and then doubled and carried the winning across himself in the eighth inning as the world champion nosed out the Browns 4 to 3. Gehrig also had a single for his third hit.

The victory, coupled with the second-place Detroit Tigers' defeat at the hands of Boston Red Sox, boosted the Yankees' American League lead to eleven and a half games.

Italy plans to spend $10,000,000 on farm colonization, land reclamation and reforestation in Italian East Africa.

HEAR

HON. DUNCAN MARSHALL
Minister of Agriculture, Ontario
discuss
ISSUES of the ELECTION
CFRB
MON.—WED.—FRI.
12.45 - 1.00 p.m.
(STANDARD TIME)

BASEBALL RECORD

Results — Standings — Games.

INTERNATIONAL LEAGUE

	Won	Lost	Pct.
Newark	97	36	.729
Montreal	68	61	.527
Syracuse	68	64	.515
Baltimore	63	64	.496
Buffalo	66	68	.489
Rochester	61	73	.455
Toronto	58	73	.443
Jersey City	46	87	.346

Yesterday's Results

Montreal.....9 Toronto 0
Newark.....11 Jersey City 2
xBuffalo.....3 Rochester 1
x—First game of night doubleheader.

Games today—Montreal at Toronto (2); Buffalo at Rochester; Jersey City at Newark; Baltimore at Syracuse.

Games tomorrow—Toronto at Rochester (2); Montreal at Buffalo; Jersey City at Newark (2); Baltimore at Syracuse.

	Won	Lost	Pct.
New York	79	35	.693
Detroit	66	47	.591
Chicago	63	52	.559
Boston	62	50	.554
Cleveland	56	56	.500
Washington	53	58	.477
Philadelphia	35	77	.312
St. Louis	35	79	.307

Yesterday's Results.

Washington....5 Chicago 0
Boston.....8 Detroit 5
Cleveland.....5 Philadelphia ...3
New York.....4 St. Louis 3

Games today—New York at St. Louis; Boston at Detroit; Washington at Chicago; Philadelphia at Cleveland.

Games tomorrow— New York at Detroit; Philadelphia at Chicago (2); Boston at St. Louis; Washington at Cleveland (2).

NATIONAL LEAGUE

	Won	Lost	Pct.
Chicago	70	45	.609
New York	67	46	.593
St. Louis	63	52	.548
Pittsburg	62	53	.539
Boston	55	60	.478
Philadelphia	48	67	.417
Cincinnati	45	65	.409
Brooklyn	45	67	.402

Yesterday's Results

xBrooklyn.....5 Cincinnati 0
Pittsburg.....1-2 New York 0-3
Philadelphia.4-6 St. Louis 1-3
Chicago at Boston—Two games rained out.
x—Called end of seventh and second games postponed—rain.

Games today—Pittsburg at New York, Chicago at Boston (2), St. Louis at Philadelphia, Cincinnati at Brooklyn (2).

Games tomorrow—Cincinnati at New York, Chicago at Philadelphia (2), St. Louis at Boston (2), Pittsburg at Brooklyn (2).

AMERICAN ASSOCIATION

Milwaukee 0 5 0
Columbus 3 10 0

Kansas City 2 6 3
Toledo 4 6 0

Minneapolis 3 8 1
Louisville 1 5 2

St. Paul 6 12 0
Indianapolis 7 14 6

LINDSAY RINKS CAPTURE PRIZE

LINDSAY, Aug. 28.—Twelve rinks from Peterborough, Bobcaygeon and Lindsay competed in the open mixed rinks tournament, at the Community Bowling Club Thursday night. Lindsay quartets won all three sets of prizes after three eight end games had been played.

First awards went to Charlie Bell's rink, with three wins and score of 37. In second place was James Mackey's quartet with three wins and score of 30, and third prizes went to A. W. Williams' rink with two wins and 34.

KEENE GIRLS WIN OVER SCHRIBERTS

Keene girls took a 10-5 exhibition softball win from the Schribert team of Northern Ontario before a big crowd at the Bowl last night. It was a fair contest with the Keene-sters getting better pitching, some timely clouting and having an edge defensively on the touring Northerners. B. McDowell fanned three in her mound sojourn and M. McCarthy struck out six. Three pitchers were used by Schriberts, M. Morrow having a strikeout while B. Black fanned four but walked nine. H. Nelson and D. Cocks got two hits each for the winners, and B. Black doubled twice for the other side. The teams:

Schriberts: M. Snyder, rf; H. Begin, 2b; B. Black, lf, p; H. Pumperton, 1b; L. Gerow, 3b; D. Anderson, ss; M. Crowhurst, cf; A. Bayer, c; M. Morrow, p; P. Wychers, lf, p.

Keene: H. Nelson, ss; M. Belle, 2b; D. Cocks, c; M. McCarthy, 3b, p; B. McDowell, p, 3b; Mary McCarthy, cf; H. Newson, 1b; M. Miller, lf; T. Mills, rf.

Schriberts ..... 014 000 0— 5 6 4
Keene ..... 400 210 1—10 9 4

Umpires—Bennett and Shire.

PITY THE UMP.

LONDON—(CP).—It sounded like the League of Nations when the International Summer School played a game of soccer. Shouts in German, Italian, Swedish, Danish, Dutch and English rent the air.

VULCANIZING
All Passenger Tire Repairs Guaranteed one year
JOHNSTON'S
Cor. George and McDonnel
PHONE 2123

AMUSEMENTS - THEATRES - DANCING

Ski-Nauting

John Roosevelt, 21-year-old son of President Franklin D. Roosevelt, is pictured trying to maintain his balance as he "ski-nauts" in the surf at Cannes, France. Young Roosevelt recently created a sensation when it is alleged he hurled a glass of champagne at Pierre Pouveau, mayor of Cannes.

GOODMAN GAINS AMATEUR FINAL

PORTLAND, Ore., Aug. 28.—(UP). —Johnny Goodman, a veteran of the golfing wars, and Ray Billows, newcomer in big time competition, to-day battle their way into the finals of the National Amateur Golf tournament being played on the rolling Alderwood County Club courses here. The Omaha veteran and the youth from Poughkeepsie, N.Y., will meet at 35 holes to-morrow for the title.

Billows put out defending champion, Johnny Fischer, of Fort Thomas, Ky., to-day, beating him 6 up and 5 to play in the semi-finals.

Goodman had a more difficult time getting to the finals. Young Bud Ward of Tacoma, Wash., carried the former National Open champion to the 36th hole before Goodman won, 1 up.

(By Alex Morrison.
NUMBER 73.

Every divot should be replaced by you or your caddy. All players and caddies know this for they are continually being reminded of it. But during the hot weather both become listless and inclined to overlook the matter.

This is just the time when it should be given more attention. The hot sun bakes most of our courses so dry that any digging up of the turf becomes a serious thing, particularly when the roots of the grass are left exposed to the sun.

At one time it was the custom to send a letter to the club member who did such things to the course. In these letters the offender was very politely but adequately rebuked for his failure to adhere to the rules of etiquette of the game. This custom seems to have been set aside in favor of small signs placed around the course. The whole thing doesn't register with the average player until he finds the ball resting deep in a divot hole he left unfilled by some neglectful club member.

Every inch of turf must fight for its life during the hot weather. The care it needs during the summer is an item of expense. In most cases the grass will continue to grow if you properly replace the divot, and it takes but a little thought and time to add to your enjoyment of the game and at the same time keep down the expense.

Next: Left Foot

MELODY INN
LAKEFIELD
Dancing Every Night
MOSE YOKOM AND HIS MUSIC
Featuring
JACK QUIGLEY
No Admission—Park Plan Dancing.

Enjoy the Music of
Frank Busseri
and His Great Band
Summer Gardens
ANDY RUTTER, Mgr.

BRITAIN BEATS GERMANY

LONDON—(CP).—A British track and field team defeated a German team to 67 points at White City, capturing most of the track events while the Germans were superior in the field.

GOOD HUNTING

ABERDEEN, Scotland—(CP).—A record number of moors have been rented for the present grouse-shooting season. On an average moor the sportsman is allowed to shoot 500 brace and pays $1,500.

DANCE TONIGHT
To the Smooth Rhythm of
PETE MALLOY
AND HIS SWING BAND
At RYE'S PAVILION
If you don't like good times Don't come to Rye's
ADMISSION FREE
Dancing 8.30 p.m. Standard Time
TICKETS 5 FOR 25c
HERB. PAYNE, Mgr.

REGENT
LAST TIMES TONIGHT
2.30 - 7.00 - 9.00
"TRAIL DUST"

Monday, Tuesday and Wednesday
DOUBLE FEATURE

ALSO ON THE SAME PERFORMANCE
"The Great Gambini"
Starring Akim Tamiroff, Marion Marsh, John Trent and Reginald Denny.

PLEASE NOTE THE TIME
Performance 2.30, 7.00, 8.30

Tonight Only 7.00 and 9.00
SHIRLEY TEMPLE in "WEE WILLIE WINKIE" With VICTOR McLAGLEN

STARTING MONDAY
Performances 2.30, 7.00 and 9.00

CAPITOL

WANT ADS. BRING REAL RESULTS AT SMALL COST

Births Marriages Deaths

In Memoriam
Card of Thanks

BORN

LeBLANC—At St. Joseph's Hospital, Friday, August 27, to Mr. and Mrs. J. A. LeBlanc, the gift of a son.

MARRIAGE ANNOUNCEMENT

Mr. and Mrs. Vincent Elliott of Florida street, Rochester, N.Y. have announced the approaching marriage of their daughter, Miss Elorena Elliott, to Horva William Jobe, son of Mr. and Mrs. William Jobe of this city. The wedding will take place September 11, in Lutheran Church of the Redeemer, in Dewey Avenue, Rochester N.Y. The Rev. William Long Dowler will officiate.

ENGAGEMENTS

Mr. and Mrs. E. W. Curtis, 50 River Road, Peterborough, Ontario, announce the engagement of their daughter, Ruby Traverse to Mr. Charles Paul Dorrington, son of Mr. and Mrs. W. E. Dorrington, 52 Victoria Avenue, Peterborough, Ont., the marriage to take place in St. John's Church on Friday, September 17, 1937, at five o'clock.

IN MEMORIAM

CLARK. — In loving memory of a dear Husband and Father, Rancier Clark, of Warkworth, who passed away, August 28, 1936.

One of the best whom God could lend.
A faithful husband until the end.
Loved in life treasured in death,
A beautiful memory is all that is left.
Fond were the ties that are broken,
Dear was the daddy who has gone;
In memory we ever shall keep him
As long as the years roll on.
—Lovingly remembered by his Wife and Family.

MONUMENTS

J. PIRIE
Monuments

Markers — Inscriptions
Superior Workmanship. Lower Prices
71 Crescent Street. Tel. 2892.

1 FLORISTS 1

THE PETERBOROUGH FLORAL CO
Flowers Delicately Arranged For All Occasions.
436 Water. Phone 1395. Nights 1888

TURNBULL'S FLOWER SHOP
WEDDING BOUQUETS
FLORAL DESIGNS WREATHS
PHONE 206. 441½ GEORGE ST.

FUNERAL DIRECTORS

FUNERAL SERVICE
Phones 1760—1173
Day and Night
DUFFUS

COMING EVENTS

First Insertion, 20 words or less, minimum charge 50c. Subsequent consecutive insertions 40c per Insertion. All over 20 words, 2c per extra word per Insertion.

EUCHRE, MONDAY, August 30.—Moose Hall. Good prizes. Anybody welcome. Games start at 8.30.

COBOURG PAVILION. — Francis Field, Miss Cobourg 1937, will make a return engagement Tuesday, August 31. Also a Music Battle on Thursday, September 2 with Sammy Belfer vs. George Mitchell and their Orchestra. Also a Midnite Dance, September 5, with George Mitchell and Orchestra.

FOR SALE

6 Miscellaneous 6

CREEO CORN SALVE—39c All Druggists.

ONE WATER POWER WASHER, GUARanteed to Wash as Clean as an Electric—$9.50. Johnston's. Tel. 2123.

MAN'S BICYCLE, BREAKFAST-ROOM Buffet. 210 Monaghan Road.

DOG KENNEL, WOODEN; LARGE size. Phone 2015J.

COLLIE PUPS; ONE SKY TERRIER. 245 Princess.

SLIGHTLY USED ELECTROLUX. Apply 782 Water St.

CAR BATTERY, 15 PLATE; ALSO SEVeral Pool Tables; cheap. Call 1873J, five to eight.

RECONDITIONED TIRES; MOST ALL sizes in stock. 430 Water St.

RECONDITIONED SEWING MACHINES Guaranteed, from $5.00 Up.
We Repair All Makes of Machines.
SINGER SEWING MACHINE CO
Phone 1885. 174 Hunter Street

FRAM, AS GOOD AS NEW. PHONE 3718W

BOY'S BICYCLE, 18-INCH FRAME; good condition. 493 Aylmer.

MARVELO, 380 STEWART ST. PHONE 2485J.

MICROSCOPE WITH DISSECTING INstruments; sacrifice. Underwood 14-inch Typewriter, $25. Owen Davies, Uxbridge.

PRIZE-WINNING GLADIOLUS BLOOM; other Cut Flowers. See Okie's Gardens, 90 St. James' St., near Monaghan Road. Phone 2716W

MODERN APARTMENT PIANO, TUNED, like new, $45.00. 189 Charlotte.

QUANTITY OF LUMBER. APPLY 809 Gilchrist.

ACADEMIC BOOKS, LARGE TOOL-Chest, Crokar Tiles, Bakeboard. 312 Monaghan Road.

ONE TWO-WHEEL TRAILER; FORD Engine. Apply 133 Hillard St.

LARGE TRICYCLE; GOOD CONDITION. Apply 816 Roger.

ORGAN, PIANO CASE; FIRST-CLASS condition; good tone; cheap for cash. Phone 2037.

If the proverbial needle in a haystack is ever found it will be through a Classified Ad in The Examiner.

FOR SALE

6 Fuel 6

GOOD MIXED SLABS, $2.50 HALF Cord Cut. Phone 978.

For 3-Cord Truck Delivery
NO. 1 HARD $7.00 PER CORD (4-FT.)
NO. 2 HARD $6.00 PER CORD (4-FT.)
J. E. A. FITZGERALD
253 HUNTER STREET
Telephone 111.

DRY SLABS, $2.50 HALF-CORD. Dingdale's. Phone 153.

$2.50 HALF-CORD—BEST DRY SLABS Ashton. Phone 58.

CEDAR KINDLING, 25 BUNDLES, $1.00. Shingle Slabs and Buttings, approximately ¼ cord, $2.00. Kingdon Barrel Factory. Phone 3230.

BODY MAPLE
4 Ft.
We are now hauling from bush.
PHONE 178
EDWARDS'
COAL AND WOOD

DRY SLABWOOD
AND EDGINGS
Excellent fuel for immediate use, cut 13" long.
$2.50 per half cord—delivered
The Peterborough Lumber Co., Ltd.
163 Hunter St. W. - Phone 3160

SAVE ON
No. 1 Dry Body Hardwood
We save handling, you save $1.00 per cord on two and one-half or three-cord loads of 90 p.c. Maple and Beech, 4-foot Body Hardwood—$7.00 per cord.
The Peterborough Lumber Co., Ltd.
163 Hunter St. W. - Phone 3160

ANTHRACITE COAL
SUMMER PRICES NOW IN EFFECT
NUT—STOVE—EGG
$14.25 PER TON (Less 50c Discount for Cash on Delivery)
PHONE 96
McCARTHY & JOHNSTON

7 Live Stock and Poultry 7

PERCHERON COLT, FOUR YEARS old; 1,500 lbs. Phone 1284W.

COW, DUE SEPT. 10. A. J. EDMISON, Phone 992R15.

STRONG, RELIABLE WORK HORSE, cheap. Frank Grayslock, R.R. 5, Peterborough.

7X Farm Needs and Supplies 7X

W. H. WOOD
Distributor of Master Feeds.
378 Water Street. Poultry Supplies

8 Real Estate 8

6-ROOMED BUNGALO AND GARAGE, in South-End; cheap for cash. Box 260, Examiner.

FOR SALE — SIX-ROOMED HOUSE. Write Box 261, Examiner.

BRICK BUNGALO, 5 ROOMS; MODern, with fireplace; residential; $2,500. Brick House, 7 rooms, full plumbing, furnace, hardwood floors downstairs, garage; good location; $3,200. 100 Acres, all working, 5 miles from city; barn, storm foundation, cement stabling, water in barn; 8-room frame house; bargain, $3,500. Listings wanted in houses, lots and farms; have waiting clients. Phone 939. M. Storey, opp. Woolworth's, 374 George St. (Upstairs).

FOR SALE — 100-ACRE GOOD DAIRY Farm on Norwood-Hastings County Road, one mile from Norwood; well watered; two houses; a bargain for quick sale; any reasonable offer will be considered. W. F. Elliott, Norwood, Ont.

FOR SALE OR RENT—6-ROOMED RED Brick House, to reliable party. 484 Parnell. Tel. 1718W.

Why Not
Convert
Into A Duplex
Now
Under The
HOME
IMPROVEMENT
PLAN.

FOR SALE

10 Used Cars 10

FOR SALE — '32 PONTIAC COACH, bargain for anyone needing a good car. Apply evenings, 112 Stewart St.

100-ACRE DAIRY FARM—GOOD — AND good buildings, close to city and school. Box 276, Examiner.

1934 PLYMOUTH DELUX COUPE. Must be sold. Phone 2761W.

TO RENT

11 Miscellaneous 11

PART OF OFFICE SPACE, WITH DESK, Telephone, Stenographer services, splendid opportunity for Salesman, etc., needing cheap headquarters; would consider Typewriting only. Telephone 1086.

11X Apartments for Rent 11X

FURNISHED OR UNFURNISHED Apartment, heated. 364 Hunter West.

COMFORTABLY HEATED APARTMENT, ground floor. Bell Apartments.

APARTMENT—2 ROOMS AND STORage room; unheated; central; low rent. Phone 2244; nights 1027.

CHOICE MODERN HEATED APARTment; five and three rooms; hot water; garage. 14 McDonnel.

FURNISHED ROOM. FURNISHED Apartment; also Two Rooms. Phone 1732F.

LOWER DUPLEX, 375 STEWART; modern. Apply Lewis Beauty Parlor.

11XX Houses to Rent 11XX

NEW 5-ROOMED BRICK BUNGALO. Apply 735 Aylmer—or will sell.

MODERN 7-ROOMED HOUSE, WEST-End; vacant September 1st. Box 55, Examiner.

TO RENT—8-ROOM MODERN HOUSE, north, $40; 7-Room Modern House, south, $30; 6-Room Modern House, south, $30; some nice Heated Apartments. F. E. Rutherford, 197 Brock St. Tel. 1533M.

HOUSE, 4 BEDROOMS. 660 REID.

12 Rooms 12

FOR RENT — ROOMS. APPLY 891 Water.

THREE ROOMS; REASONABLE RENT; central. Apply 359 McDonnel.

LARGE UNFURNISHED FRONT ROOM. 68 Murray St.

TO RENT — 2 OR 3 HOUSEKEEPING Rooms, furnished. Apply W. P. Hetherington, 421 George.

12x Summer Cottage to Rent 12x

FURNISHED COTTAGE, CHEMONG; four bedrooms; last week August and September. 1489W.

SOMEWHERE
IN THIS
DISTRICT
There is someone who wants what you have to sell.
And there is always someone who has what you want to buy.
In either case the short cut is an Examiner Classified Ad.
Simply telephone 1600.

WANTED

15 Miscellaneous 15

Scrap Paper, Iron, and Selling
PETERBOROUGH
METAL AND WASTE.
Telephone 697.

HIGHEST PRICES PAID
FOR EXTRA HOLIDAY MONEY
Sell Your OLD GOLD to
WARNE'S
349 GEORGE STREET.

LIVE POULTRY — HIGHEST PRICES Telephone 1726J. Florence.

LIVE FOWL, MARKET PRICES Phone 594W. M. Katz.

WANTED — LIVE POULTRY AND Feathers; highest price paid. Telephone 2475W.

WANTED—SECOND-HAND SKIFF FOR family use. Mrs. C. Waters, Crowes Landing, Stoney Lake.

CASH PAID FOR USED FURNITURE and Stoves. Phone 2473W.

BEDROOM, LIVING-ROOM, FURNISHed; heated; central. Box 276, Examiner.

WANTED—3,000 DOLLARS ON FIRST mortgage on very valuable property. Box 271, Examiner.

SEVEN-ROOMED HOUSE, SEPT. 1ST, $18, central; reliable tenant. Box 275, Examiner.

SMALL HEATED APARTMENT BY October 1; reasonable. Write Box 272, Examiner.

WANTED TO RENT—WELL-LOCATED Modern House, West-End preferred, 4 bedrooms; family of three. State full particulars first letter and when we can have possession. Box 255, Examiner.

WANTED—6-ROOMED HOUSE ON OR before Oct. 1st; North End. Box 281, Examiner.

LADY WISHES ONE OR TWO ROOMS, furnishing optional; grill privileges; please state terms. Box 283, Examiner.

HIGHEST PRICES PAID FOR RAGS, Paper, Iron, Feather Ticks and Mattresses. Phone 2505W.

WANTED

17-Help Wanted, Male or Female-17

WE EXPECT EXAMINATIONS FOR Letter Carriers, Mail Clerks and Stenographers will be held this Fall. The way to get these positions is to act at once. Full information free. We have helped hundreds to obtain Civil Service positions and can help you. Address M.C.C. Civil Service Schools, Toronto 16, oldest in Canada.

STENOGRAPHERS (MALE AND Female) wanted in Peterborough by the Dominion Civil Service. Applications for examinations to reach Ottawa by September 18th. We have helped hundreds to obtain Civil Service positions and can help you. Proof of this statement and full information about the examination, etc., free. M.C.C. Civil Service Schools, Toronto 16. Oldest in Canada.

18 Help Wanted Female 18

COOK - GENERAL, EXPERIENCED, with references. Apply immediately, 815 Water St.

GIRL TO ASSIST WITH HOUSEWORK, few hours a day. Apply 417 Sheridan.

19 Help Wanted Male 19

CHRISTMAS CARDS—SEND FOR CELebrated "Royal" series, Personal and Boxed assortments. Sample book entirely free. Increased values and Extra free Cards for early orders. Personal Cards $1.00 dozen up. Big commissions and premiums. Experience or capital unnecessary. Established over 25 years. Royal Publishing Co., P.O. Box 1500, Montreal.

EXPERIENCED MARRIED MAN FOR farm work; must be reliable. Write Box 270, Examiner.

WE WANT TO GET IN TOUCH WITH mechanically inclined men with character references, must be employed, reliable with fair education, who wish to better themselves by training in spare time for Electric Refrigeration and Air Conditioning Industries. Write fully, Utilities Inst., care of Examiner.

SALESMEN IN EVERY CITY — SELL Super Weatherproof Shoes. Complete line of men's and women's footwear. Best values in Canada. Free shoes and selling outfit. Super Wear Shoe Co., Montreal.

DIESEL ENGINEERING — MEN NOW being selected to train for this work. Those qualifying will be given personal practical training in wonderfully equipped shops. Reply Box 254, Examiner.

NEED MONEY?
Sell something you have that you don't want. It's easy to do if you use an Examiner Classified Ad. Just Phone 1600.

TOO LATE TO CLASSIFY — by Baer

"No use calling for help to-day. He's too engrossed in that used car value he got through The Examiner classified ads!"

WANTED

19x Agents Wanted 19x

CASH PAID WEEKLY FOR SELLING Red Tag Nursery Products, universally used. Thirteen Hundred varieties. All year job. Full or part time. Real sales help. Fine samples. Dominion Nurseries, Montreal.

20 Employment Wanted 20

CANADIAN LEGION HAVE LISTS OF Competent Returned Men to Fill Temporary or Permanent Positions. Give the ex-Soldier a chance to work for you. Phone 141.

POSITION WANTED AS NURSING Housekeeper or care of elderly person. Box 271, Examiner.

21 Boarders Wanted 21

BOARDERS AND ROOMERS WANTED Telephone 2267.

BOARDERS WANTED — GENTLEMEN preferred. Phone 1642W.

STUDENT OR BUSINESS GENTLEMAN, exclusive. 635 Water Street.

ROOM AND BOARD DESIRED BY business girl in East City. Write Box 279, Examiner.

OFFICE MAN TO ROOM AND BOARD in private home; central; garage. Write Box 280, Examiner.

GENTLEMAN BOARDERS IN PRIVATE home. Phone 3165W.

Hundreds
of
Opportunities
Await Your Choice
In the
EXAMINER
Want Ads
TODAY
and Every Day!

WHO CAN DO IT

22F Miscellaneous 22F

ELECTRIC REPAIR SERVICE
To Refrigerators, Washers, Ranges, &c
15 Years' Experience.
ROBERT G. BROOK
'Phone 1317J. 485 Aylmer Street

To Make Your Vacation Merrier
TENTS, AWNINGS, TARPAULINS
D. HARDIE
499 Patterson Street.

HOPKINS Shoe Rebuild
We Specialize in
Repairing Corrective Shoes.
292 Charlotte. 'Phone 2618.

TONY PEPE
Ladies and Gentlemen
WE REMODEL
IN THE LATEST STYLES.
CUSTOM TAILOR
179 Charlotte Street. Tel. 753

Job Printing
THE WALLWORK PRESS
464 George - - - Phone 1288

23 Auto Repairs and Accessories 23

COAL OIL, 15c. DISTILLATE, 12c. Vulcanizing, Car Repairs, Guaranteed Service. Dawson's Service Station. 'Phone 1523.

Moving and Storage 2

M. RAWLINSON, Limited
Established 51 Years.
Long Distance Moving and First-Class Warehouses for Storing Household Effects.
610 YONGE STREET, Toronto
Telephone Kingsdale 5125.

34 Radio Service 34

AUTO RADIO SALES AND SERVICE
BROWN'S RADIO SERVICE AND SUPPLIES
547 George Street. 'Phone 534.

RADIO SERVICE
HAVE YOUR RADIO REPAIRED EXPERTLY AND PROMPTLY.
McCANNAN
RADIO ELECTRICAL SUPPLY ONE
140 Simcoe Street. Tel. 46

37 LOST 37

PAIR OF GLASSES BETWEEN EXHIBition Grounds and Perry St., on August 19. Reward. Phone 7 R14, Bailieboro.

FOUND

BICYCLE. APPLY 247 HUNTER ST. Owner may have same by proving property and paying for ad.

39 PERSONALS 39

TEA - CUP READING AT NICK'S Riverside Camp at 7.30.

MADAME THERESA, TRUE PSYCHOlogist, will tell you your past, present and future at the Hotel Champlain. Don't fail to take this opportunity of visiting Madame Theresa. She will call you by name. 50c.

WOMEN WANTED TO START PRIVATE Kindergarten Schools in their own homes this coming Fall. Free booklet on request. Canadian Kindergarten Institute, Toronto 10. Established 1927.

40 TAXI 40

ELITE TAXI (W. H. Miller)
Telephone 162.

PROFESSIONAL

Mineral Fume Baths

RENEWS YOUTH AND BEAUTY TO Skin, Vim Vigor to Body. Phone 3187.

41 Accountant 41

EDWARD HUMPAGE — Chartered Accountant, Auditor. 344 Water Street

44 Lawyers 44

HON. G. N. GORDON, K.C. W. B. Gordon — Law Offices, 393-397 George Street. Appointment by Telephone 3260 and 2301.

ALEXANDER L. ELLIOTT — Barrister, Solicitor, Notary. Money to Loan. Kresge Building, 358 George Street, Peterborough. Telephone: Office 3 Residence 31.

W. H. PHILP — Barrister, Solicitor, Notary Public. 387A George Street 'Phone 602.

EMMETT F. SHEEHY—Bonded Attorney. Loans. 397 George Street.

JACOB LOW — Barrister, Solicitor, Notary Public. Money to Loan on First Mortgages. 219 Hunter Street West, Peterborough, Ont. 'Phone 2344. Nights and Holidays 1027.

PECK, KERR & McELDERRY — Barristers and Solicitors, 415 Water Street, Peterborough. Telephone 1290. E. A. Peck, K.C., F. D. Kerr, K.C., V. J. McElderry, K.C.

MONEY TO LOAN

MORTGAGE LOANS, 5½%. APPLY TO G. N. Gordon, K.C., and W. B. Gordon.

LOW RATES
On Auto and
Furniture Loans
— $50 to $500 —
To responsible persons of sufficient earning ability who are the owners of a Car or Furniture, whether fully paid for or not, we offer this service. Only your signature required.
TORO FINANCE COMPANY
'Phone 1822 Suite 4, Greene Building
181 CHARLOTTE STREET.

DON'T LOSE YOUR CAR
REFINANCE IT
DO you find the monthly payments a little high? You can still have your car and greatly reduce your monthly payments—sometimes cut them in half. WE will refinance the balance owing on your car and arrange convenient payments over twelve months.
DIXON & HURLEY
PETERBOROUGH, ONTARIO
391 Water St. - - Tel. 4983
Representing
Campbell Auto Finance Co., Ltd.
ACCOUNTS ANYWHERE IN ONTARIO

LOANS
$50 to $500.
No Endorsers. No Embarrassment.
No Waiting.
CENTRAL FINANCE Corporation
355 George St. 13 Kresge Building
'Phone - 1703

The First
Shopping Place
In This District
Is This Page

Il Duce-Miner

Benito Mussolini, Italy's top man, has been photographed as aviator, soldier and farmer. Here we see him in the garb of a miner at Grotta Caida, near Palermo in Sicily. The original wearer was evidently a bigger man physically as it attested to by the long sleeve. Il Duce visited Sicily for the first time in 13 years as part of the military and naval manoeuvres to show the strategic importance of Sicily as a Mediterranean base.

HAVELOCK HOLDS SOFTBALL HONORS EASTERN ONTARIO

(Examiner Correspondence).

HAVELOCK, Aug. 28.—The Havelock "Albions" last year's Eastern Ontario Intermediate "C" softball champs, maintained their title this season, when they defeated the Napanee "Micmacs" 7 to 4 last evening, taking the final round in two straight games, winning their first in Napanee last Wednesday 19 to 10. The visitors have entered a protest to the O.A.S.A. claiming that the local squad did not follow regulations when Brunton was not wearing a team sweater during the game in Napanee. This however is not worrying the Albions manager, H. T. Mathison who is already looking forward to the prospects of having an Ontario championship when his team enters the finals with the Western Ontario winner. The locals do not expect to see further O.A.S.A. competition for at least another week.

Woods on the mound for the locals displayed a fast ball which kept the visitors scoreless for six innings, during which time Blazetich the Napanee hurler allowed eleven hits, scoring seven Havelock runs. Napanee finally got to Woods in the seventh however and scored three runs. A new battery, Brunton pitching and Hagerman catching, replaced Woods and Wrightly in the eighth and although Napanee succeeded in loading bases in both the eighth and ninth, the Havelock squad held them to a single run. Renwick displayed some excellent fielding at this time making spectacular catches in centre field for the final put-out in both stanzas.

The teams:

Napanee—Miller, 1b; Card, lf; Murphy, 2b; J. Stinson, ss; Curry, rf; D. Stinson, 3b; Thompson, c; Garrett, cf; Blazetich, p.

Havelock—Voyer, 2b; Hill, 3b; Mathison, 1b; Hagerman, ss; Woods, p; Whalen, rf; Wrightly, c; Brunton, lf; Renwick, cf.

Score by innings:

Napanee	000 000 301—4
Havelock	320 200 000—7

Umpire—Edon Pirie, Havelock.

WINNIPEG WHEAT PRICES STEADIER

WINNIPEG, Aug. 28.— (CP). — Wheat prices on the Winnipeg grain exchange steadied this week on strength of improved export buying of Canadian wheat and lack of beneficial rains in Argentina. These factors offset increased hedging sales resulting from new spring wheat deliveries in the Canadian west.

Recovering from declines of more than eight cents scored last week, futures finished the week Friday, 1⅝ to 2⅝ cents higher with October at $1.24¼, December $1.21 and May 1.22⅝-¾.

Trade was featured by excellent absorption of hedging sales. Movement of wheat from eastern farms climbed above the 2,000,000-bushel mark on Friday, but it was reported only about 40 per cent. of the deliveries was hedged.

Private and government authorities are now making surveys of wheat yield and one private estimate indicated production in the prairie provinces would be 160,000,000 bushels this year.

CLASSIFIED
ADVERTISING
BRINGS RESULTS.

49 NOTICES 49

TAKE NOTICE that a 1928 Chevrolet car, license number 3-A-718, will be sold by public auction at the Duffus Garage, on the corner of Water and Charlotte Streets, in the City of Peterborough, on Tuesday, the 14th day of September, 1937, at ten o'clock in the forenoon, for a warehousemen's lien and a mechanic's lien thereon and the expenses of storage, sale and transportation upon the said automobile.
DATED this 26th day of August, 1937.
J. J. DUFFUS COMPANY.

56 AUCTION SALES 56

FOR SUCCESSFUL AUCTION SALES—Telephone 1477W J. H. Miles.

UNRESERVED AUCTION SALE—FARM Stock, Implements and Household Furniture. Mrs. Margaret M. Allen, Lot 8, Concession 1, Dover Township, first farm south of Dover Church, Wednesday, Sept. 1st, at 12.30 sharp, Standard Time. 32 Head cattle, including 25 2½-year-old fat cattle, Horses, 14 sheep, pigs, hay, wood, household furniture, etc. T. H. Miles, Auctioneer; office, 604 George. Phone 1477.

HENRY —By Carl Anderson

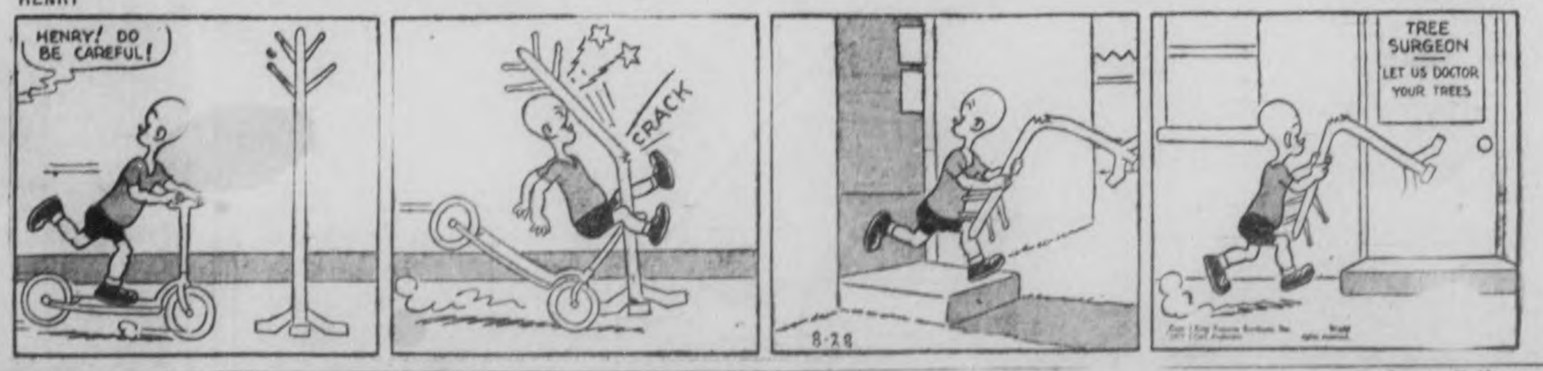

BRINGING UP FATHER —By George McManus

NOW IS THE TIME TO MODERNIZE and REPAIR --- 3 YEARS TO PAY

You May Borrow
Up to $2,000.00
Through the Government's
Home
Improvement Plan

These Advertisers
Will Help You
MODERNIZE
REPAIR - REMODEL

Decide Now to Have
Your Home Improved

This Is All You Have to Do:

First

Check over your home from the viewpoint of a prospective buyer or tenant—What does it need to make it modern and more comfortable?

Second

Consult one of the contractors or supply houses listed in this column for an estimate of the cost. (There is no charge or obligation for this service.)

Third

Take your estimate to your bank for a low cost Modernization Loan repayable over 12 months or up to three years. Loans may be secured up to $2,000.00

HOME IMPROVEMENT

Contractors and Builders.

Free Estimates. No Obligation.
CHAS H. HUFFMAN
811 Elias Street. Telephone 3266

LET HALLIDAYS ESTIMATE AND look after your roofing troubles. We apply all kinds roofing or sell you materials only with 50 years' honest trading behind your order. Confidential terms if desired. Call Local Sales Representative, 1086, Wm. J. Bull, 536 Downie.

Electrical.

COMPLETE
ELECTRICAL SERVICE
Electrical Fixtures
And Wiring Devices
GRANT & LOUCKS
418 George Street. Tel. 798

'PHONE 1403
W. GORDON HALL
First-class Electrical Work Done.
AGENT G.E. HOTPOINT
RANGES, ETC.

Painters and Decorators.

Let Us Quote On Your Paint Job With Lowe Bros. Paint.
P. R. J. MacPherson & Son. Tel. 686W

KELLAR THE DECORATOR
Estimates Given on All Interior and Exterior Decorating in the City or Country
Spray Gun Equipment. 'Phone 2561

Plumbing and Heating.

FOR EXPERT PLUMBING AND HEATING REPAIRS & CONTRACTS
SEE J. L. P. SMITH, 372 WATER ST

G. HARRY HUTCHINSON
TINSMITHING REPAIR WORK,
EAVETROUGH AND FURNACES
386 WATER STREET. 'PHONE 735

Cement Work.

For Cement Work
'Phone H. ROSE 2312J
Ford Avenue. Free Estimates.

M. SICKLER
838 Stewart St. — Tel. 2325J
Cement Floors, Foundations, Sidewalks, etc. Free Estimates

Building Supplies.

Lumber, Insulation, Wallboard Roofing
J. R. McDONALD
'Phone 176 Charlotte Street.

WILLINGDON ADVISES

DOVER, England — (CP).—The Marquess of Willingdon, former Governor-General of Canada, asked the graduates of Dover College to think of their careers in terms of the British Empire and heritage of their forefathers.

BELIEVE IT OR NOT

LONDON — (CP). — Sir James Jeans astronomer, declared when Queen's Hall orchestra plays fortissimo, energy expended is equivalent to the one-tenth of an ampere expended by a glow-worm.

The Examiner
Classified
Advertising Rates

Cash Rate:
1 Cent per Word or Figure per Insertion. Minimum Charge, 25c

Charge Rate:
2 Cents per Word or Figure per Insertion. Minimum Charge, 35c

Box Numbers:
One or more Consecutive Insertions 10c

Coming Events:
Per Word per Insertion 2½c
Minimum Charge 50c

Special Announcements.
Birth Announcements 50c
Engagement Announcements, 50c
Marriage Announcements ... 50c
Death Notices 50c
Card of Thanks (up to 1 inch) 50c
In Memoriam (up to 2 inches) .. 75c
Over 2 inches (per inch extra) 50c

Legal, Municipal, Government, Auction Sales:
First Insertion, per agate line..... 12c
Repeat Insertions 6c

'Phone 1600:
We will call for your Advertisement and give you the low Cash Rate.

Our Boarding House - - with - Major Hoople

RUSTLE OF SILKS

By
MARIE BLIZARD

READ THIS FIRST:

Mary Barrett, ambitious to become a dress designer, has established herself in Paris through a partnership with Countess Anetka that was made possible by Mark Sutherland, an American playboy she met on shipboard. Mary likes Mark but misses Tony Castle, owner of a smart New York shop who gave her her start. She left the Castle shop suddenly nearly three years previously after an altercation with Tony's head buyer. More and more she realizes she is in love with Tony. Her success in Paris has been phenomenal and, thanks to Mari Barat, the name she has assumed, Anetka's shop is growing famous. Mark Sutherland, in Paris again, tells Mary he has big plans for her. Mark introduces Mary to a prominent American fashion editor, Claire Todd.

(NOW GO ON WITH THE STORY)

CHAPTER 20

IN THE town car—Mark always rented a town car when he didn't have one of his own cars in Paris—Mary folded her dramatic black and red cape around her.

"How did I do?" she asked anxiously.

"You were slightly terrific. Terrific, by the way, is the newest popular adjective in the dear old U.S.A. which you seem to have forsaken.

"Tell me about it— home," she said dreamily.

"Well, we're in the midst of a little depression which you may have heard about."

"I know, but it has helped us rather than hurt. Our prices aren't too high. What else?"

"And repeal. We don't have to slip through cellar doors any more. And sad that is. We're all too polite now, dining in the open so to speak."

Mary sighed because Mark's world was so different from her own. The world of Park avenue was far removed from what had been her world.

"I used to live at the foot of Sutton place on East Fifty-fifth street," she said from a long way off.

"Then you wouldn't know the old place. Very smart apartments have replaced the old houses in the last year."

"Oh, no," Mary protested. That would mean the last tie was broken.

"Oh, yes, and very nice they are."

Then the studio apartment was gone into the past like everything else that she had left behind her. She shook herself free of the sudden melancholy that threatened her.

"Did you think that Mrs. Todd was interested, or was she being polite when she said she'd like to see my things?"

Already Mary was beginning unconsciously to say "my things."

"You don't know Claire. She doesn't have time to do things to be polite. She's a very busy woman."

"I'm glad," Mary answered.

"If you've got what she likes, she can do things."

"What things?"

"Oh, lots of things." Mark made a gesture to include vague accomplishments. "Let's talk about us for a change. I haven't seen you for a year and I'm bored with dressmaking."

"All right, you begin."

"Very well; have you thought about me at all?"

"Of course I have, Mark. I remember the time that we..."

"I don't want you to remember. I want to now if you haven't thought of the future?" For a moment Mary felt startled. The thought occurred to her for the first time that perhaps she hadn't really understood Mark. "I mean haven't you sometimes wished to see me?"

"But now that you're here," she said passing it off with a smile, "let's not talk about it."

"I've thought a lot about you, Mary"—Mark would never call her Mari, with the inflection at the end. "Would you be interested in hearing what I've been thinking?"

"Perhaps," she said slowly.

"Well, then, I've been thinking that perhaps you've grown up in the last year or so. Got over some of those old-fashioned ideas of yours."

"Poor Mark. I'm really sorry for you. You've worked so hard on the poor little girl from the sticks. But why? There are so many other girls. Why waste time on me?"

"Either you are very modest or you're trying to be clever. At your age, Mary, I'm surprised and a little disappointed."

"The comforting thought is, Mark, that I'm not the only girl who feels the way I do. It's no reflection on your charm. I think you are one of the most amusing, attractive men I've ever known but I don't happen to agree with your idea that we are missing, to put it in your own words, a lot of fun. I have higher stakes to work for than 'a lot of fun' with a man because he happens to be gay, amusing and attractive."

"I might be more than that. You might at least give me a chance."

"A change for what?" she asked seriously.

"You might get to like me more if you got used to me."

"I don't want to, Mark. If you mean that I might fall in love with you, you might be right, but I can't see that it would do me much good. I have too many things to do to tarry along the way to nurse a broken heart."

"There you go, talking like the heroine of a novel. Must love enter into it?"

"And what else?"

"Didn't you ever hear of people liking each other a lot? Enough?"

"I've read about it and it seems ideal. 'Seizing well the moment,' parting with a smile, and going on. But how can it? Life isn't that way, Mark. Some people don't 'seize well' and two people who do, seldom seem to get together. Others pretend to and wake up with a bruise that goes too deep. I've heard lots of girls talk about it and I haven't envied them."

"Poor, little Mary, she's in love with love. You ought to fall in love some day, my child, and get over it. Get these romantic ideas out of your head. You'll find life is easier and much more pleasant."

"All right, Mark, I'll fall in love with the first man I meet tomorrow." Mary was beginning to be bored and annoyed with the conversation.

"Why not the last man you see tonight?"

Mary grinned. "The concierge?"

"I was thinking of myself."

"But you don't want me to fall in love with you."

"I do not. I think too much of you. But I do think that you might cultivate a different frame of mind about me. You might, for example, think about me as a moment to be seized if ever you think about such experimentation."

"I assure you I will, but I'd appreciate it if you'd maintain a gentlemanly silence about it from now on. I promise to let you know if I ever change my present frame of mind."

"I'd come from far distances," he said winningly.

"I hope it would be China, and you wouldn't forget that it is a woman's privilege to change her mind."

"You wouldn't take advantage of that, would you, Mary? Somehow I've always thought of you as the gamest girl I know. There's nothing of the quitter about you. Remember, I told you that once before?"

When she had left Mark that night, Mary took counsel of herself. Tony Castle had once told her that he didn't think she was a quitter.

But she had been.

Long into the night she debated the wisdom of her move that time long past when she had quit. As abruptly as that, with so much as a note of farewell, she had stayed up the long and bitter night through to pack her belongings and move out of his life. But why should she have bade farewell to Tony? She had earned what he had given her and he had had neither need or want of her.

That night she wrote to Tony. In the morning, however, she tore the note into little pieces.

(To Be Continued).

THE TUTTS By Crawford Young

GOOD TOBACCO CROP.

HARROW, Ont., Aug. 28—(CP)—Due to increased acreage and recent favorable weather, the flue tobacco crop in western Ontario may amount to more than 50,000,000 pounds, experts state. The 51,000-acre crop planted this year is about

TORONTO FACTORY AFIRE.

TORONTO.— Fire broke out today in the factory of Wallboards Limited. Firemen fought to prevent flames spreading to nearby homes.

Smoke was thick in the district and the factory seemed destined for destruction.

China is insisting on the standardization of weights and measures.

SCOTT'S SCRAP BOOK By R. J. SCOTT

BRICK BRADFORD—Adrift in an Atom By WILLIAM RITT and CLARENCE GRAY

MUGGS AND SKEETER By WALLY BISHOP

TILLIE THE TOILER —By Russ Westover

Bedtime Story

By
HOWARD R. GARIS

UNCLE WIGGILY'S PAPER HAT

"It's a bird!" howled the Fox.

"It's a beast!" growled the Wolf.

"Bird!"

"Beast!"

So the two Bad Chaps went on disputing about the question Uncle Wiggily had asked them about what a bat was—whether because it flew it might be a bird or whether, because it had fur and teeth, it might be an animal.

"Take that!" howled the Fox and he hit the Wolf.

"Take it back again!" growled the Wolf and he whammed the Fox.

I don't know what might have happened to the two Bad Chaps if just then the third Bad Chap, who was the Bob Cat, hadn't hopped along.

"Comrades! Comrades! I am ashamed of you! Fighting! The idea!" said the Bob Cat. "Stop it at once! Never mind whether a bat is a bird or a beast. There is something much more important to be done."

Plan Trap

"What is it" said the Fox.

"To catch Uncle Wiggily," whispered the Bob Cat.

"Don't make me laugh — I have chapped lips," whimpered the Wolf, "We tried, a little while ago, to catch that rabbit."

"But all he did was to ask us what a bat was—a bird or a beast—and we've been quarreling about it ever since," said the Fox.

"Well, forget it," advised the Bob Cat. "I have a plan to catch him Follow me."

"Where are you taking us?" asked the Fox as he and the Wolf followed the Bob Cat through the woods.

"To Uncle Wiggily's camping tent," answered the Bob Cat. "He is having a birthday party outside it for Nurse Jane. They are all seated around a table in front of the tent. They are eating and making merry and they will be so excited we can easily sneak up and grab at least one rabbit. We may get even Uncle Wiggily himself."

"Oh, I hope we do!" growled the Wolf.

"If we do I'll nibble him well!" promised the Fox.

Together the three Bad Chaps slunk through the woods to where

Uncle Wiggily was giving a birthday party for Nurse Jane Fuzzy Wuzzy.

"Is everybody happy?" called Uncle Wiggily.

Happy

"Yes, yes!" answered the animal children. They were eating ice cream and cake. Uncle Wiggily was nibbling a carrot sandwich and on his head was a jolly, red paper cap.

"Here's what we'll do!" whispered the Bob Cat. "We'll run up quickly to the table. I'll pull Uncle Wiggily's paper hat down over his eyes. Before he can lift it off one of you can grab him."

"We'll both grab him," said the Fox speaking for himself and the Wolf. So the three Bad Chaps slunk up to the table but when Uncle Wiggily saw them he called out:

"Oh, we have visitors! Give each one a paper cap!"

"We'll help ourselves!" growled the Wolf and he and the other Bad Chaps reached in the basket where there were a lot of paper hats wrapped up in gaily colored paper cylinders like candles.

"Pull the ends and the hats will come out," said Uncle Wiggily.

But no sooner did the Bad Chaps pull the ends than: "Bang! Bang! Bang!" The tiny snappers in each paper cylinder made loud noises. Away ran the Bob Cat, Fox and Wolf.

"We're shot! No Fair! We're shot with the paper hats!" they cried. It was the first party they had ever attended. They didn't know how to act. So Mr. Longears was saved.

And if the butter doesn't run in the heat and chase the bread knife around the table I'll tell you next about Uncle Wiggily's hospital.

Car Badly Damaged Hastings Accident

HASTINGS, Aug. 28. — Russel Jones, driver, and five other occupants of his car from this village had a very narrow escape Wednesday evening about 8.30, when their car took the ditch two miles south of Warkworth and rested on a fence twenty-five feet above a gully.

The carload were returning from a field day held at Castleton and as the vehicle came around the corner they came upon two cars parked on a narow strip of road who had bumped fenders and are said to have been talking the matter over. Jones passed the first car but did not see the second one on the other side of the road until he was almost upon it. In order to avoid hitting the standing car he was forced into the ditch, knocking off five fence rails and finally stopping with the front bumper hooked on to a rail. The occupants received a shaking up but were not hurt.

Provincial Officer Campbell was called to investigate. The car was badly damaged, but was covered by insurance.

STUDY NEWSPAPERS.

BOSTON, Aug. 28—(AP).—More than 1,000 nuns yesterday received advice to "read and study the newspapers to know something about baseball, automobiles, current slang and all the interests of the modern world."

The advice came from Rev. William H. Russell, Ph.D., professor of religion at the Catholic University in Washington, D.C. The nuns attended a Boston diocese teaching conference.

TWO CAR WRECKS INJURE SEVERAL TWEED DISTRICT

(Examiner Correspondence).

TWEED, Aug. 28.—A car driven by Elmer Juby, Point Anne, was forced into the ditch south of the C.N.R. tracks, outside the village of Tweed, on Wednesday evening. Mr. Juby and a party which included Mr. and Mrs. Andrew Bennett, Point Anne, and Misses Pauline and Bonnie Dillon, Enterprise, were proceeding to the dance at Tweed, when two cars approached from the opposite direction. One car attempted to pass and Juby was forced to leave the road to avoid an accident, his car crashing over the ditch and through a fence. The front end of the vehicle was badly wrecked, the damage amounting to about $400.00. Mrs. Andrew Bennett suffered a broken nose, while the remainder of the party were shaken up. Constable Clair Hayes investigated and immediately advised the Belleville Provincial Police who checked up on all cars going into the city without result.

Garnett Scott, who operates a gasoline service station on Highway No. 7, near Cross Lake, reported to Constable Hayes that an unknown man had procured eight gallons of gasoline at his depot and drove off without paying for same. After his gas tank had been filled, the driver requested a quart of oil, and when the attendant turned his back, he promptly drove off. Mr. Scott notified Constable Hayes, who investigated but the thief had beaten a hasty retreat. Afterwards, in company with Provincial Constable Patterson of Sharbot Lake, the pair learned the driver's name and his arrest is expected shortly.

Dennis Kinchen, Bayview Apartments, Barrie, was badly injured when his car turned turtle three times after a tire blew out when the car dropped into a hole on No. 7 Highway, one mile east of Kaladar. Kinchen, who was en route to Ottawa, where his father is critically ill, was not familiar with the road, and when the car struck the hole, it was catapulted to the side and totally wrecked. His wife, who was also a passenger in the car, was seriously hurt, although both were fortunate in view of the condition of the car, to escape with their lives. Kinchen suffered fractures of the collar-bone and shoulder, while he had a deep wound above his right eye. Mrs. Kinchen was badly bruised about the body and limbs. Constable Clair Hayes, Tweed, was immediately called to investigate, but announced no charges would be laid. Both occupants were removed to hospital.

George Harten of the township was arrested by Constable Hayes on Highway No. 7, and faced a charge of driving a car in an intoxicated condition. It is alleged that Harten was proceeding in such a manner as to crowd other vehicles from the road. His brother, Harold Harten, also of Sheffield, who was in the car, was indicted for intoxication. On their appearance before Magistrate Lloyd, George Harten was given thirty days in jail on being found guilty on a charge of being intoxicated while driving, and he was fined $10.00 and costs, with the alternative of an addition of 15 days in jail for not having the necessary driving permit. Harold Harten pleaded guilty to intoxication and paid a fine of $10.00 and costs.

A car owned by John Wilkinson of Chapman's Corners was forced into the ditch south of the village of Tweed on Wednesday. A car owned and driven by one, Bigelow, of Madoc, had attempted to pass a highway truck proceeding up the incline at this point, and the driver of the Wilkinson car was forced to take to the ditch. Constable Hayes investigated and preferred a charge of reckless driving against Bigelow.

Albert Wickware, a resident of Cloyne, while working in the bush near his home on Wednesday morning, cut his leg rather seriously with an axe and was attempting to reach Harvey Spencer's store, when Constable Clair Hayes, engaged in a case in that neighborhood, found him hobbling along the road. The constable immediately applied first aid to the injury and then rushed him to a physician.

OBITUARY

MRS. MARY JANE DOMAN.

WARSAW, Aug. 28.—Relatives in Warsaw and other nearby places have received word of the death of Mary Jane Bullock, wife of late Gabriel Doman, Vancouver, B.C., on August 18th at the age of ninety-one years.

Mrs. Doman was quite well and active until a few weeks before her death, when he was unfortunate enough to fall and fracture her hip, after which she gradually failed until death took her.

Elderly as she was, Mrs. Doman was much interested in politics and took a keen interest in church work as well as community work.

Mrs. Doman was born on the Bullock homestead near Warsaw, which property is now owned by Mr. Bert Ray, and received her education in the old stone school, Warsaw.

She married Gabriel Doman and they lived near Lakefield for a time, where two sons, James and Thomas, were born to them.

Fifty-two years ago, Mr. and Mrs. Doman and their family moved to Vancouver, where Mr. Doman died several years ago.

She was the last of her family, four brothers, W. John Bullock of Oronto, Thomas of Essex, George of Leamington and Robert of Warsaw, also one sister, Mrs. Kenny of Essex, having predeceased her.

Her two sons live to mourn the loss of a devoted mother. Mrs. Thomas Cooper, Warsaw, and Mrs. Joseph Tedford, of Trent River, are nieces, being daughters of Mr. Robert Bullock by his first wife. The second Mrs. Robert Bullock lives in Lakefield. It was she to whom word of Mrs. Doman's death first came.

A large number attended the funeral and there were quantities of the loveliest flowers, as Mrs. Doman was much respected and loved because of her cheerful and kind disposition.

Why Suffer From
Corns or Callouses
The New Scientific LLOYD'S THYMOLATED CORN SALVE is positively guaranteed to remove your corns or callouses or your money back. This wonderful Salve has helped thousands. Buy a jar to-day, and get quick relief. For sale at Elliott's, 'Phone 15—McDermid & Jury, 189—Payne's 186.

New York Chinese Aid National Fund

Busboys and waiters in New York Chinese restaurants dug deeply into their jeans today, as representatives of their countrymen across the Pacific started campaigning for funds to aid in battling the Japanese invader. Moy Yew Wie and Lap Wai, who led the chop-house to chop-house campaign are shown seated at a table collecting donations from the Oriental hash-slingers. $3,000 was collected at the (ABOVE) chop-house and will go a long way in swelling the $500,000 war chest.

The Examiner BULLETIN BOARD

An investigation has been launched into the death of Neil Darnley, unemployed brewery worker, who died in Toronto gaol.

W. N. Chant ousted in April as Alberta's Minister of Agriculture, should resign if he cannot support the government, Premier Aberhart says.

Two crews of full-blooded Indians will try to capture the first Canadian 12-mile tandem canoe marathon championship at C.N.E. today.

Body of a beautiful brunette, who had been stabbed to death was found bound and stuffed in a three-foot lard barrel on the rocky shore of the East River in the shadow of Hell Gate Bridge.

Register "Trailer Baby".

"Born in a trailer," the county clerk noted as he recorded the birth of a daughter to Mr. and Mrs. Rich. Stanley of Albany, at Old Forge, N.Y.

The Ontario Industry and Labor Board will commence its inquiry into wages and working conditions in the textile industry at Queen's Park on September 8.

Royal Canadian Mounted Police announce seizure of a $10,000 liquor cargo in the schooner, "Two Brothers," at Glace Bay, N.S.

Four hundred striking longshoremen stoned R.C.M.P. men and a group of workmen unloading a freighter on the Miramichi River.

Shoots Arm Off

Cecil Pyke, sitting at the foot of his bed, reached for a towel. The towel caught in the trigger of a shotgun leaning against the bed, and discharged it into his arm.

Billy Leggett, 3, died at an Owen Sound hospital, having taken a number of pills he found in a bottle.

Captain Arthur Keay, for 30 years member of Toronto fire department, is dead at his home.

A four-months-old baby was fatally injured and six others suffered lesser injuries when the car in which they were riding at Lachute, Que., crashed into a tree.

Gasoline Fatal to Worker

Wilfred Schultz of Woodstock, employed by a building contractor, died suddenly apparently from the effect of swallowing gasoline when he tried to syphon it with a tube.

Warrants have been issued for arrest of two men accused of attacking a non-union Dominion Textile Company employee outside his home at Sherbrooke.

Flood waters inundated nearly one-fourth of the City of Ithaca, N.Y., completely washing out the Tompkins County Fair.

Three Toronto young men were fined $2 with a day in gaol as the alternative for appearing in bathing suits at places other than a bathing beach.

Throne Totters

Revolution was reported brewing in Rumania with the return from exile of Prince Nicholas, banished brother of King Carol, to lead the Nazi Iron Guard in a coup d'etat.

Three British merchant ships were bombed by Spanish warplanes off the Asturian port of Gijon on the Biscay coast.

Port Hope Fair dates have been set back to September 27 and 28 because original date clashed with election day.

Infantile paralysis continues to hold sections of the province in its grip as provincial and civic health authorities redouble their efforts.

NORWOOD

Mrs. Milton Drain and Marie of Warsaw are spending a few days with Mrs. Drain and Miss Emily Drain of South Dummer.

Miss Grace Douglas of Brantford is visiting her sister, Miss Elizabeth Douglas.

Mr. and Mrs. Snelling of Toronto attended the funeral of the late Dr. Sutton who was an uncle of Mrs. Snelling.

Mrs. H. G. Carleton is visiting relatives in Perth.

Seeking Life In War Ruins

Working tirelessly without thought for their own safety, these Red Cross workers and nuns search through the ruins of a shell-torn Shanghai to succor soldier and civilian victims after the curtain of fire that descended from bombarding Japanese warships lifted to reveal utter destruction in native sections of the great city. All around the international settlement and into the supposedly sacrosanct area itself, death and desolation is spreading as warring Chinese and Japanese forces continue their bitter clash. This particular sector of ruin is in Chapei, the Chinese quarter.

Rumblings of War Around Globe

CINCINNATI, Aug. 28—(AP). — Charlie Yee, Mayor of Cincinnati's Chinatown and head of an Eastern United States' war chest drive to aid his country against the Japanese, said "We'll wipe 'em up in a year."

His headquarters in his restaurant here bustles with war-time fervor as he carries on his activities for funds.

Thousands of dollars are pouring into the war chest to be placed in trust for purchase of foodstuffs and war materials, he said.

LONDON, Aug. 28.—(CP-Havas). — The "hands-off Spain" sub-committee convened at the Foreign Office to-day to study a recommendation for abolition of Spanish coastal patrol by neutral navies.

The proposal was contained in a report submitted by Vice-Admiral M. H. Van Dulm, Administrative Chief of Non-Intervention Enforcement.

VATICAN CITY, Aug. 28—(CP-Havas). — Pablo De Churruca, Marquis of Aycenena, to-day presented his credential as unofficial charge d'affares of the Spanish insurgent regime at the Vatican to Eugenio Cardinal Pacelli, Papau Secretary of State.

BAYONNE, France, Aug. 27. — (CP-Havas).— With about 29,000 Santander refugees crowding the ports of the South-western France, civil authorities announced today they would take all disabled women and childen to Puigcerda, Spanish town near the eastern end of the Franco-Spanish frontier. Most of the refugees, who had fled from Santander before its capture by the insurgents, were in small boats along the French coast. The authorities refused to permit them to come ashore, as they presented a serious food and housing problem.

ROME, Aug. 28—(AP). — Premier Mussolini jubilantly today acclaimed the Spanish insurgents' capture of Santander, a victory that cost Italy 341 soldiers killed and 1,676 wounded. General Franso had telegraphed the Duce of his "pride in having your valorous legionnaires at my orders, together with sincere admiration for the daring and skill with which they carried out so rapid an advance."

Mussolini answered:

"I am particularly happy that Italian legionnaires gave, during the 10 days of sharp battle, a powerful contribution to the splendid victory of Santander."

TOKYO, Aug. 27—(AP).—The Japanese cabinet discussed today the shooting of Sir Hugh Montgomery Knatchbull - Hugessen, British ambassador to China, and agreed to determine the measures it would take when a full report is received.

Foreign Minister Koki Hirota and Admiral Mitsumsa Yonai, navy minister, reported in detail on the basis of available information on the machine gunning of the envoy yesterday while he travelled from Nanking to Shanghai.

SHANGHAI, Aug. 28 — (AP).— Japanese morning air raids on Nanking were reported today to have killed or wounded hundreds of civilians they prompted foreign envoys in Nanking to ask Japan to promise to confine the bombing of the Chinese capital to military objectives. Dispatches from Nanking were delayed and fragmentary—presumably due to censorship.

TANGIER, Aug. 28. — (AP). — Spanish government and insurgent sympathizers clashed in the streets of this Moroccan seaport today. One person was killed and several wounded.

SAN FRANCISCO, Aug. 28. — (AP)—Anti-Japanese feeling was so tense among the 17,000 residents of San Francisco's Chinatown today, chief of police James Quinn ordered officers to guard Japanese stores.

HIS LAST FLIGHT

CANTERBURY—(CP).— On the last flight of his three-week holiday in which he had passed a pilot's test, Oar P. Lovatt, 30, was killed when his monoplane crashed on Canterbury airdrome.

NORWOOD

Mrs. George McConnell, Mr. and Mrs. Reg McConnell of Detroit are spending their vacation with relatives.

Mr. R. Pearce of London called at the home of his cousin, Mrs. T. J. McConnell.

Miss Margaret Armstrong of Peterborough is visiting at the home of Miss Jean Buck.

Mr. and Mrs. Gerald Hill and family of North Bay visited recently at the home of Mr. and Mrs. Edward Patterson.

Mrs. Jobe of Blackstock was the guest of her sister, Mrs. Ed Patterson.

The following friends and relatives were in attendance at the funeral of the late Dr. N. F. Sutton: Mr. G. Foote, Miss Pauline Foote, Mrs. Curtin, Mr. and Mrs. Currie and Mr. and Mrs. West of Madoc; Mr. Ned Foote of Flinton; Rev. J. Foote of Port Hope; Rev. Geen, Messrs. E. and P. Geen and Messrs. Andrew and Harold Williamson of Belleville.

Mrs. McBride of Toronto is visiting her sisters, Mrs. A. C. Reeves and Miss M. Dixon.

Dr. and Mrs. J. Sykes are visiting at Mrs. Sykes home, Mrs. Sam McGee, before leaving for Lansing, Mich., where they are taking up residence.

Mrs. Leonard Sedgwick and children are visiting friends in the village.

Mr. and Mrs. J. F. Booth, Mrs. S. A. Sexsmith and Miss Leila Weir of Toronto attended the funeral of the late Dr. N. F. Sutton.

Mrs. Simmons of Toronto is a guest at the home of her aunt, Mrs. A. C. Reeves.

DAYLIGHT SAVING HAS MADE NO HIT

LINDSAY, Aug. 28.—The remains of Bernard Gillilece, a former resident of Downeyville, were laid to rest in the parish cemetery on Friday. The deceased, who was a barber by trade, was drowned while bathing at Pittsburgh, Pa., where he had resided for the past several years. He jumped from a boat into the water and never rose to the surface.

A petition is to be circulated among the business men of Lindsay in favor of a Wednesday half-holiday during the entire year. Barber shops in Lindsay will close on Wednesday afternoons during the year under the Industrial Standards Act.

Lindsay is so far free from the scourge, infantile paralysis. The health authorities are on the alert for any symptoms of the dread malady.

Daylight saving will end in Lindsay on Sunday, August 29. A great deal of dissatisfaction was expressed on all sides when the change was made, and it is a settled fact that daylight saving will not be considered next year.

In past years the end of August marked the close of the tourist season, but not so this year. While quite a number of American visitors have left for their home, this week saw the influx of many newcomers, principally from Ohio and Cleveland. Many of them have expressed the intention of remaining at the lake resorts until mid September.

THE CANADIAN DEPARTMENT STORES LIMITED

STORE HOURS: 9 a.m. to 5.30 p.m.; Saturday, 9 a.m. to 9.30 p.m. PHONE 3000

Boys' Sport Back Two-Pant Suits

Here's his school suit and at a moderate price. Smart sport back, double-breasted style all boys like, in all-wool grey and brown check tweeds. Well lined and strongly finished. Golf style bloomers and knee length shorts. Sizes 26 to 32. Monday, Suit **7.95**

Boys' Wool Pullovers

Polo collar style with zipper closing and emblem on breast. Knit of firm wool yarns, neatly trimmed with contrasting stripes. Various colors. Sizes 26 to 34. Each **1.19**

Boys' Tweed Longs

Made from sturdy wool and cotton tweeds in grey and brown checks and stripes. Three pockets and quarter top pocket. Sizes 26 to 34. Pair.. **1.59**

—Main Floor, C.D.S.

Girls' Eatonia Middies and Skirts

EATONIA MIDDIES—Of fine white cotton drill with washable navy collar and cuffs. Sizes 8 to 20. Eatonia Value, each **1.89**

EATONIA SKIRTS—Of all-wool navy serge with button-on camisole. Skirt is pleated. Sizes 8 to 14X. Eatonia Value, each... **2.50**

—2nd Floor, C.D.S.

CANADIAN DEPARTMENT STORES

ESTABLISHED 1885

Peterborough Business College, Ltd.

Fall Term Opens Wed. Sept. 1st

Office open each week day for interviews with parents and young people

DAY PHONE 589 EVENINGS 1170

Do Our Students Get Positions?

This Partial List Speaks for Itself

Name	Home Address	Where Placed
Eileen Third,	Campbellford,	Can. Gen. Electric.
Barbara Sisco,	Millbrook,	Thos. Ephgrave.
Mrs. Dawe,	Peterborough,	Canadian Neph. Co.
Doreen Rehill,	Omemee,	De Laval.
Frances McLaren,	Peterborough,	Canadian General Electric.
Harold McCamus,	Millbrook,	Canada Packers Company.
Ken Hutchinson.	Peterborough,	Canada Packers Company.
Madeline McDowell,	Millbrook.	Grafton & Co.
Frank Mayock,	Peterborough,	Underwood-Elliott Fisher Co., Toronto
Gretchen Harvey,	B.A., Lakefield,	Port Hope Business College
Zita Herlihey,	Downeyville,	Chown Hardware.
Nina Glover,	Peterborough,	Ed. Riley Company.
Emma Fee,	Ida, No. 2,	Raybestos Company.
Jean Fee,	Omemee,	Chamber of Commerce.
Bryar Edmunds,	Millbrook,	Canadian General Electric.
Alma Duffy,	Peterborough,	Grant & Loucks.
Everett Dawe,	Peterborough,	Western Clock Co.
Sam Clarke,	Cobourg,	De Laval Co.
Phyllis Cruthers,	Peterborough,	Utilities Commission.
Jean Belleghem.	Peterborough,	Manufacturers Life.
June Best,	Peterborough,	Robt. Neill Ltd.
Marg Wyllie,	Peterborough,	Robt. Neill Ltd.
Eric Douglas,	Fraserville,	Canadian General Electric.
George Garon,	Cacouna, Que.,	Firm in Quebec City.
Alma Hogeboon,	Peterborough,	Firm in Toronto.
Margaret Walker,	B.A., Peterborough,	Nicholls Hospital.
Dick Eason,	Keene,	Canada Packers.
Ken Weldon,	Peterborough,	Canada Packers.
Don Carr,	Peterborough (Collegiate Student)	Dominion Bank.
H. Phillips,	Peterborough (Collegiate Student)	Bank of Commerce.
Phyllis Perdue,	Peterborough,	Smith Transport.
Vileta Carveth,	Lakefield,	Peterborough Canoe Co.
Isobel Irwin,	Lakefield,	Comstock and Co.
Elmore Williamson,	Lindsay,	Lillico Motors.
Muriel Hooton,	Ida, R.R. No. 2,	Quaker Oats Co.
		Bond's Drug Store
Jean Lauchlan,	Peterborough,	De Laval Co.
Edith Spence,	Lakefield,	Western Clock Co.
Elmer Crough,	Peterborough,	Peterborough Canoe Co.
Leone Dawe,	Bethany,	Western Clock Co.
Dora Brackenridge,	Norwood,	Toronto Firm.
Robert White,	Peterborough,	Western Clock Co.
Frank Millard,	Peterbrough,	Leeming & Leeming.
Greta Clarke,	Parry Sound,	Toronto Firm.
Clement Galvin,	Peterborough,	Fashion Craft Co.
Robert Clarke,	Cobourg,	Western Clock Co.
Jim Clarke,	Peterborough,	Toronto Firm.
George Best,	Port Hope,	Agri. Chem. Ltd.
Muriel Flood,	Port Hope,	Highway Department.
Helen White,	Port Hope,	Chisholm Law Office.
Betty Hills,	Port Hope,	Richardson Law Office.
Vera Harper,	Peterborough,	Toronto Firm.
Mary Grant,	Port Hope,	R.R., Lawyer's Office.
Helen Pratt,	Toronto,	John Hornsby, Architect.
Cecil Sparling,	Winnipeg,	Toronto Firm.

One of the Best Equipped Schools in Ontario

EQUIPMENT

40 TYPEWRITERS
1 UNDERWOOD SUNDSTRAND ADDING MACHINE
1 BURROUGHS ADDING MACHINE.
2 MIMEOGRAPHS, DUPLICATING MACHINES.
1 GESTETNER DUPLICATNG MACHINE.
1 DICTAPHONE (LATEST MODEL).
1 BURROUGHS BOOKKEEPING POSTING MACHINE.
3 STENOTYPES (MACHINE SHORTHAND).
1 MIMEOSCOPE.
1 ELLIOTT ADDRESSING MACHINE.
1 COMPTOMETER.

It will pay to attend a school where you will receive a practical training on modern office machines

TEACHERS OF LONG EXPERIENCE are in charge of each department—and have trained thousands who are now enjoying excellent positions.

Don't Wait Until the Last Day—Make Your Appointment Now!

CALL OR WRITE FOR FULL INFORMATION

358 George Street J. A. McKONE, Pres.

THE WEATHER
Fair and warm, with high humidity today and Tuesday.
Sun—Rises 5.35 a.m. DST; Sets 7.56 p.m.

The Peterborough Examiner

FINAL EDITION

VOL. LXXIX, No. 50 — PETERBOROUGH, MONDAY, AUGUST 30, 1937 — PRICE THREE CENTS

HAMILTON CASHIER KIDNAPPED AND ROBBED

TORONTO'S TOLL REACHED 15 26 NEW CASES

TORONTO, Aug. 30 (CP).—Six persons died of infantile paralysis in Toronto during the week-end, health authorities reported today, bringing the number of deaths here since the epidemic broke out several weeks ago to 15. Twenty-six new cases were reported, raising the total to 245.

Two-year-old Helen McMurray, one of triplets, was among the three Toronto residents who died of the disease which has stricken nearly 400 persons throughout Ontario. The fourth new death was that of a 20-year-old girl from Woodington, Ont. The fifth was that of a 33-year-old Richmond Hill woman and the sixth that of a 16-year-old girl from East York.

Brought Into City

The three district residents who died were brought into the city because of increasing lack of suburban hospitals. Toronto hospitals also were said to be becoming crowded. A scarlet fever ward in the Isolation Hospital was opened to infantile paralysis sufferers.

Since the epidemic broke out, 27 persons have died in Ontario. For more than a week the death toll stood at 19, but one death in London and another in Hamilton Saturday and Sunday brought the total to 21.

Calls for serum on the Provincial Health Department from rural Ontario were increasing but officials said there was an adequate supply available.

At Hamilton where an "iron lung" respirator was used in vain, Albert Drake, 22, lost his battle with death. He had been in the machine 36 hours. His was the fourth death there, while two new cases were admitted to Hamilton general hospital. Of 20 victims, however, none was critically ill.

London reported its third fatal case—eight-year-old Robert Blair—but took a more hopeful view of the general situation as five were discharged and two new cases were admitted, making a total of 43 under treatment. A conference of district medical officers of health was planned for tomorrow in the Western Ontario centre. The city's "iron lung" was being used in treating a 13-year-old child with apparently favorable results.

Toronto had no weekend deaths to add to its list of nine. In the district about 80 were stricken and in the city around 220.

Stratford, like Toronto and London and many other afflicted centres, decided to postpone school opening until after Labor Day. Health officials there set September 7, while Wednesday is the regulation opening day—September 1.

Textile Workers Are Back At Jobs

MONTREAL, Aug. 30.—(CP)— A majority of workers in four Dominion Textile Company mills here trooped back to their jobs today while in five plants at other points in the province absorption was started of close to 7,000 more workers. The nearly 10,000 employees went on strike at the start of the month.

But Saturday officials of the National Catholic Federation of Textile Workers which called the strike in a demand for collective bargaining rights, higher wages or shorter hours, approved a plan whereby workers would return to work at the old wage scale pending discussion of their case by the Fair Wage Board.

6 Persons Injured Blackwater Crash

LINDSAY, Ont., Aug. 30 (CP).—Six persons were injured in an accident Sunday night near Blackwater. S. M. Chambers, Toronto, driver, and only occupant of one car, suffered head and body injuries. Others injured were:

Louise Woodward, 25, Toronto, driver of the second car; Gladys Woodward, 28, Toronto; Tempa Ward Haugh, Toronto; Laura Knapp, 16, Toronto, and J. Dobson, 37, Toronto.

The accident happened on No. 12 highway as the cars rounded a curve just north of the railway crossing.

Toronto Youth Gets 15 Months' Sentence

STRATFORD, Ont., Aug. 30 (CP).—William Winterfield, 20, Toronto, pleaded guilty today to four charges of breaking and entering and two charges of theft and was sentenced to 15 months determinate and six months indeterminate in the Ontario Reformatory.

The breaking and entering charges involved district service stations, while the theft charges were a car from Toronto and a set of license markers at Woodstock.

John Greenwell, 20, Toronto, companion of Winterfield, pleaded not guilty to three charges of breaking and entering and two charges of theft and was remanded for a week.

ADAMS AMERICAN CITIZEN.

DETROIT, Aug. 30 (CP).—Jack Adams, manager of the Detroit Red Wings, champions of the National Hockey League, became a United States citizen today.

Adams, born in Fort William Ont., 48 years ago, first applied for citizenship papers in February, 1935. His application was granted by United States District Judge Edward J. Moinet.

China Apologizes For Bombing Of Liner

Mistook U.S. Vessel Carrying Refugees For Jap Transport

Woman Waves Baby To Stop Fast Train

Bulls Gap, Tenn., Aug. 30.

AN unidentified woman flagged a Southern Railway freight train here Saturday with her baby and prevented it from crashing into a boulder.

Engineer Felix Plummer said today he saw the woman standing on the track, frantically waving the baby up and down in her arms. He applied the brakes. Around the mountainside the train crew found a huge boulder on the track. In the excitement the woman walked away.

Preparations For Hard Struggle in China Being Made By Japan.

NANKING, China, Aug. 30—(AP)—The Chinese National Government to-night accepted full responsibility for the bombing of the United States liner President Hoover, off the Shanghai coast.

"The incident was a most regrettable, unfortunate mistake by a Chinese pilot," the Chinese Foreign Office announced.

"The government is willing to make full redress."

Authorities said "one" Chinese pilot had bombed the Hoover by mistake thinking he was hitting a Japanese troop transport.

Japanese warships were nearby at the time.

SHANGHAI, Aug. 30 — (AP). — Four planes, apparently Chinese, dropped bombs on the United States President Hoover on the high seas off the China coast to-day.

Seven members of the crew were wounded and three passengers suffered shell shock. Two of the seamen were gravely hurt.

The bombs tore caps in the Hoover's hull at several points above the water line, but she came about and proceeded toward Kobe, Japan, under her own power.

Two American destroyers steamer at forced draft to the scene in response to the liner's calls for medical aid. But, already, the British warship Cumberland was at her side.

The liner, evacuating foreigners from Shanghai, was attacked 20 miles off the coast, or about 50 miles from Woosung, the point where the Yangtze meets the Whangpoo, this city's harbor waterway.

Apparently the bombs were aimed at two Japanese destroyers manoeuvring in the vicinity of the Hoover.

United States Navy officials ordered the Hoover and the Dollar Liner McKinley, which was following her to turn about and proceed toward Kobe, to avoid further incidents.

The Hoover was hurrying to Shanghai from Manila to pick up 350 Americans desiring evacuation. She would have cleared for Manila early tomorrow.

When she was hit the Hoover had about 257 passengers and 320 crew men, under Captain George W. Yardley.

Japan meanwhile concentrated her forces for a general drive against the estimated 500,000 Chinese troops who are about Shanghai and other cities of Kiangsu province.

Japan concentrated military and naval forces to-day for the drive against General Chiang Kai-Shek's troops, holding nearly all Kiangsu province.

"Japan is preparing for an offensive on all fronts," said a Japanese army spokesman.

Nurses Injured

Chinese shore batteries, near the Whangpoo River which skirts Shanghai, bombarded the Japanese hospital ship Asahi Maru carrying Japanese wounded homeward. One shell seriously injured three male nurses, Japanese authorities announced.

They said the ship was marked with the Red Cross insignia on both funnels.

The Japanese continued to move large bodies of reinforcements along the Liuho, Lotien and Woosung sector from 12 to 20 miles north of this bomb and shell-ravaged city along the broad estuary of the Yangtze River.

The Japanese also transferred the greater part of their fleet to the Liuho and Paoshan shores in the same sector. The naval guns had the range of the Lion forest forts where it was expected the fighting would be heaviest.

The Japanese were said to have

(Continued on Page 5)

DROUGHT NEEDS ARE DESCRIBED BY DR. PETER BRYCE

WHITBY, Aug. 30. — Visited by the worst drought in seven years of drought, with gardens laid waste by the sun and the land overrun by millions of grasshoppers and army worms, is the condition of Saskatchewan as described by Right Rev. Peter Bryce, D.D., Moderator of the United Church, addressing delegates at the Laymen's Conference in session at the Ontario Ladies' College Saturday and today.

From a land that produces 300 million bushels of wheat, this year's crop will be less than forty millions, stated the Moderator. The people of Saskatchewan, veterans of seven years of devastating crop conditions, were feeling their plight more keenly this year than ever. "I do not know how they have ever stood it, and the United Church as a whole, from coast to coast, feels with those people in Saskatchewan," he said.

"The suffering of the West felt in the East is unifying, producing a solidarity that even Sir John A. Macdonald never dreamed of. Everywhere we went the people turned out in large numbers to learn that the United Church had sent out a delegation to see conditions for themselves," said Dr. Bryce.

500 Carloads Sought

With Rev. George Dorey, the Moderator stated, they visited many sections of Saskatchewan, and the Saskatchewan Government put a car at their disposal to take them to whatever sections they wished to see. From all parts of the drought-stricken country came requests for more fruits, vegetables and clothing, and they were assured that this year the east would endeavor to send 500 carloads of fruits and vegetables and larger quantities of clothing. While there are 220,000 United Church adherents in Saskatchewan, assistance would not be limited to these members, Dr. Bryce stated.

A. E. McBride, Chairman of Toronto Conference Missionary and Maintenance Committee, was chair-

(Continued on Page 6)

PLANES HUNT BODY.

SAULT STE. MARIE, Ont., Aug. 30 (CP).—Planes will search today in an effort to locate the body of Hugo Hillstrom, who fell overboard from a scow off Sand Island in a heavy fog Saturday. Hillstrom was one of a party on the way to start building operations on a new power house at Montreal River.

Gold prices in Tokyo, Japan, recently reached an all-time high.

A Long Pull!

"Lone Wolf" Cree Indian medicine man was snapped Saturday afternoon as he rowed southward down the Trent Canal on his lone voyage from Winnipeg to Ottawa. Since leaving the mid-Western city in April he has rowed approximately 1,400-miles. He averages better than ten miles a day.

—Examiner Staff Photo.

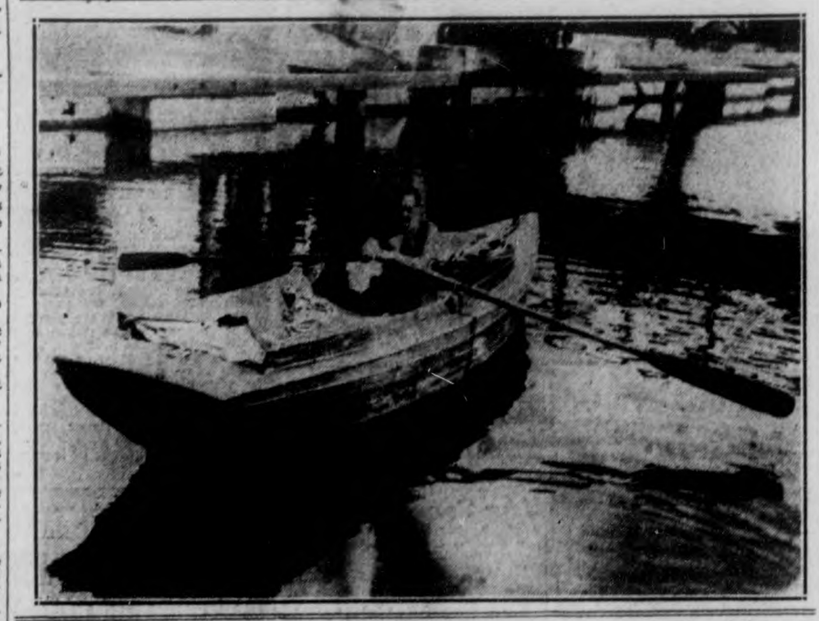

SEVEN ARE LOST BY DROWNING

TORONTO, Aug. 30 (CP)—Marked by numerous non-fatal motor crashes, Ontario produced a week-end fatality list of 13. A quintuple drowning in Departure Lake in Cochrane district, besides separate drownings at Sudbury and London, blackened the list.

Provincial police at London arrested Sam Oakes, 23, of Strathroy, after Ada Franks, 21, a native of Strathroy who lived in London, was drowned in a paddle boat in the Thames River off an amusement park. Oakes was held on bail as a material witness. Police said he and the girl were in the boat when it overturned. He was found by friends clinging to the frail craft.

Mass drowning of five Northern Ontario young people, from 17 to 26, was termed "suicidal" by an investigating coroner at Cochrane. The five ventured into the wind-swept lake in a light canoe equipped with an outboard motor. A test showed its gunwales must have been within three inches of the water-edge and it capsized a short distance from shore. The five were: Leo Daigneault, Mary Bednary, Edward and Anthony Litinitki, brothers and a Miss Secord, all of Smooth Rock.

Body Is Recovered

Robert Brodie, 30, was drowned in deep Trout Lake. He hurried into the water before a companion and, despite warnings, swam far out into the water. When friends missed him, search for his body began and it was found in 65 feet of water.

A freak airplane accident caused the death at Strathroy of Stewart James Sullivan, 26, of Adelaide Township. A London airplane pilot was taking up joy-riders from a church picnic near Strathroy and was returning with a passenger when the machine was forced down at the edge of the picnic crowd. Only Sullivan and his cousin were caught by the wing tip as the crowd scattered and the former was injured fatally.

Eastern Ontario added a double fatality at Cornwall where two boys, Denis Patterson, 15, and Harvey Labelle, 16, were knocked from their bicycles by an automobile and injured fatally. Their bodies were carried 150 feet before the machine left the highway and overturned in a ditch.

A Canadian National Railways train at Toronto killed Robert Low, 59—year-old war veteran as he was returning home from the C.N.E. warriors' day parade.

Gas fumes from a bathroom fixture were blamed for the death of Keith Honsberger, 14, og St. Catharines. He was found asphyxiated. Kitchener reported the death of Herman Hackbart, 25, Waterloo, after he piled his motorcycle into the rear of a parked car. He was thrown to the pavement, receiving fatal head injuries.

WOMAN ROBBED OF $60.

ALDERWOOD, Ont., Aug. 30. — (CP)—Mrs. A. Mills, owner of a small store, was beaten and robbed of $60 by a burglar who broke into her home here early to-day. Pedestrians who heard the woman's screams chased the man as he fled but gave up the pursuit when the robber threatened to shoot.

Cree Indian Has Rowed 1,400 Miles Since April

Spends 12th Birthday In An "Iron Lung"

Toronto, Aug. 30.

LITTLE Joyce McKercher is celebrating her 12th birthday here today in the "iron lung" which has kept her alive for the past eight days.

The cheerful little red-head is being shown birthday cards and presents by her nurses and doctors and enjoying her "fan" mail. Later today she expects to be visited by her parents, Mr. and Mrs. Walter McKercher, who are now out of quarantine. They will look at her through the glass partition of the ward.

ROTARY DEPLORES ACTION OF NAZI

Action of the Nazi government in banning the Rotary Club from Germany was deplored by Peterborough Rotarians at their luncheon meeting today. The action can be taken to indicate the Germans are not truly peace-minded, W. R. Morris, Rotarian member, declared.

The subject was brought to the attention of the club by Mr. Morris. He said Rotary had expanded to the point it had a solid footing in the German nation.

Announcement that Rotary Clubs would not be further tolerated was made by Hitler aides last week in Berlin. The ground that the Rotary Club is "un-German" inasmuch as it does not exclude Jews from its membership, was cited.

Rotarian Fred Roy, who recently returned to this city from an extended trip to Europe, commented: "I feel that there will be no class of people who will regret the action more than the German Rotarians themselves." He said he recently attended a Rotary meeting of 500 Germans and found the membership made up of a remarkably fine type of men.

The luncheon program was devoted to variety entertainment by guest artists. Two vocal solos were offered by Miss Olga Westbye, accompanied at the piano by Mrs. G. Wilson Craw. Bob Maybee provided two piano solos and H. G. Walker, Board of Education member, won a fine reception with recitations.

Gassed Overseas, Built For Himself a New Set of Lungs.

Suffering from chronic asthma as a result of being gassed on active service with the 46th South Saskatchewan Battalion, "Okemowinyegun," otherwise known as "Lone Wolf," a Cree Indian medicine man has built himself a new set of lungs through leading a rigorous outdoor life, he told a reporter when he passed through here on Saturday afternoon.

"Lone Wolf" who served in France with the Canadian Forces as Private Nelson, is all that his name implies. In his search for health he has twice made a lone trip over the waterways of half a continent. He has a 19-foot rowboat, the "Roving Jane," which he has laboriously rowed every inch of the way from Winnipeg since last April. Three years ago he completed a similar trip by inland waterways.

Fifty-seven years of age and now a splendid specimen of bronzed health and strength, "Lone Wolf" is a picturesque figure. He was striped to the waist as he plied his oars when entering the Lift Locks on the passage down the canal, and

(Continued on Page 5)

Fight Broadcast Starts At 10 p.m.

The scheduled fifteen-round heavyweight tilt between Champion Joe Louis, the demon from Detroit, and Challenger Tommy Farr, the terror from Tonypandy, which was postponed last Thursday, because of bad weather—the ticket sales weren't too good, either—will be described over NBC and CBC networks beginning at 10 tonight. All details of the broadcast—excepting the date—remain the same as announced last week.

Registration Of Unemployed Will Be Made In September

Purvis Asks Co-operation of Civic Bodies—Situation is Still Grave.

OTTAWA, Aug. 30 (CP).—Reregistration of those receiving unemployment relief will be started next month, Arthur B. Purvis, Chairman of the National Employment Commission, announced today. Provinces and municipalities, whose aid in last September's registration had been most helpful, would be again asked to co-operate, Mr. Purvis said.

"Even though that phase of the problem which affects other than farm residents has shown a major improvement since the registration of September, 1936, the problem of aid is still one of considerable magnitude, requiring continued and intensive study," Mr. Purvis stated.

Appeals Second Time

"Nowhere can the Commission secure the data upon which to continue this study except by direct appeal to the Provinces and municipalities which are so intimately connected with the problem at its source.

"Therefore, the Commission appeals a second time to these authorities to carry out a national registration of recipients of material aid, as of the month of September, 1937.

(Continued on Page 6)

Small Child Hurt In Auto Collision

John Reid, 3-year-old son of Mr. and Mrs. Robert Reid of Norwood was admitted to St. Joseph's Hospital for observation and treatment on Saturday night following a collision between the car in which he was riding with his parents and another automobile driven by Ira P. Lamb, 411 Wilson street, Hamilton. Mr. Reid was driving south on Water street and was about to turn east on Dublin street, when his car was involved in collision with the Hamilton car which was proceeding north on Water street. The child came in violent contact with one of the doors as a result of the impact and suffered a severe bruise to his head, it was reported. He was attended by Dr. Herbert N. Young.

FIRE DESTROYS HOUSE.

PORT HOPE, Aug. 30.—Fire of unknown origin destroyed the house owned by Walser Cruise of Toronto, near Bewdley, late Saturday night. The occupants, Mr. and Mrs. Norman Beer, were absent at the time, and all the contents were lost.

Police Chief Is Sure To Get His Man

TILLSONBURG, Ont., Aug. 30 (CP)—It may take time occasionally but Chief Constable Phillion gets his man. Two years ago Julius Lemak of Glenmeyer was fined $10 and $2.50 costs on a drunk charge. He paid the $10 and promised the $2.50 next night—but failed to show up. A warrant was issued for him Dec. 5, 1935. Chief Phillion met him here Saturday. Lemak paid the $2.50.

Hit And Run Motorists Knocks Down Lindsay Woman As She Crossed Street

LINDSAY, Aug. 30.—A serious accident occurred here on Saturday night, when Mrs. Leslie Maunder, Reel street, was the victim of a hit-and-run motorist. She was crossing the intersection of Cambridge and Peel streets on her way to her home when the car struck her. The driver failed to stop and proceeded west on Kent street. The police gave chase as far as Manilla, but were unable to catch the motorist. Mrs. Maunder was taken to the Ross Memorial Hospital where it was found that she sustained a broken leg, broken wrist and other body injuries.

Five Drowned When Canoe Swamped In Heavy Sea

Occupants Did Not Have a Chance as Boat Too Heavily Loaded.

SMOOTH ROCK FALLS, Ont., Aug. 30.—(CP)—Funeral arrangements were made today for five drowning victims of this community 25 miles northwest of Cochrane, whose fatal expedition in a light canoe was described by Coroner E. R. Tucker as a "suicidal risk."

The five, ranging in ages from 17 to 26, were Leo Daigneault, Mary Bednary, Edward and Anthony Litinitzi, brothers, and a Miss Sicard.

The party was crossing an arm of Departure Lake, nine miles west of here, Saturday in a 14-foot canoe equipped with an outboard motor. The coroner's statement said a heavy sea was running and a short distance from shore the canoe was swamped and all were drowned in 30 feet of water.

Coroner Tucker said in a statement there would not be an inquest into the quintuple fatality. Those responsible for the accident were dead, the statement said.

After recovery of the canoe and bodies the coroner tested the canoe with five persons of approximately the same weight as the five who were drowned. The test showed the canoe had a free-board of less than three inches amidships in calm water. In the rough water running at the time of the accident, the occupants did not have a chance, Coroner Tucker's statement said.

BARN IS DESTROYED.

KITCHENER.—Barn of the farm of G. E. Shultz near Bamberg was destroyed by fire to-day along with two nearby sheds. Part of the year's crop, a manure spreader, a wagon and some chickens were burned. Loss was $4,000.

Spontaneous combustion was blamed for the blaze.

Thrown Into Car Satchel Is Snatched By 2 Armed Men

Cashier is Later Dumped Out But is Unable to Describe Pair.

HAMILTON, Ont., Aug. 30.—(CP)—Two bandits kidnapped Robert Tweedie, cashier of the Duff Meat Stores, today as he was leaving one of the company shops at Prospect street and Maple avenue. Tweedie, who had collected the cash from the store from Saturday's operations was later thrown from the bandits' car.

Members of the staff, Leslie Jarrett and Jerry Juniper saw Tweedie leave the shop with the cashbag containing between $700 and $800. A car with two dark men of medium height in it stopped by the curb and one of the men snatched at the satchel. Tweedie fought him off, but the other joined the attack, and together they hustled him into the automobile and drove away at high speed.

Jarrett leaped into his automobile and gave chase. He was unable to overtake it, and meantime police squad cars were warned and began a search.

The automobile used by the bandits was reported stolen by the owner a few moments after the first alarm was turned in.

One of the bandits is said to have been armed.

The automobile was later found to have belonged to J. W. Linklater, who parked the car just before it was stolen.

Is Not Injured

The cashier was dumped from the car on Graham Avenue near the foot of the mountain. He was not injured.

He told police that the men had held his head below the instrument board of the car so he could not see them or where he was being driven. One of the thieves poked a revolver into his ribs and when he was ejected from the automobile it was done so swiftly he did not get a glimpse of the pair.

Farmers informed police they had seen two men run into woods between Gage Avenue south and Highway No. 20A. The bush, many acres in extent, was surrounded by dozens of police in squad cars, supported by a posse of provincials.

Boon interested citizens from Hamilton joined the search.

Snakes As Insurance For Auto Thefts

Wilmington, Del., Aug. 30.

INSTEAD of locking his automobile when he parks, Howard Weldin, Jr., carries several black snakes as insurance against thieves.

When the snakes are hibernating in the winter Weldin places stuffed snakes in the front seat, which has the same effect.

Conceiving the idea after watching Hopi Indians train snakes ni a motion picture, Weldin has used the plan successfully for two years.

CHINA SIGNS PACT WITH THE SOVIETS, AID AGAINST JAPAN

NANKING, Aug. 30.—Possibility of Russia military assistance for China's harassed armies battling veteran Japanese divisions in areas scattered over half this war-torn country arose again tonight when the Foreign Office announced that China has signed a non-aggression pact with Moscow, and is ready to sign a similar agreement with Japan whenever Tokio wishes it.

Foreign Minister Wong Chunghui, however, was careful to explain that the agreement had no military clauses. He said it was signed Aug. 21, and provides that:

1. Both parties condemn recourse to war.

2. In event of aggression against either signatory by a third power both China and Russia pledge themselves not to assist the aggressor.

3. There is to be no modification of rights or obligations imposed by earlier treaties between the two powers.

4. The treaty shall be effective for five years from Aug. 21, 1937.

Called Collective Security Move

"The conclusion of the Chinese-Soviet pact marks the beginning of collective security among countries bordering on the Pacific, through mutual assistance and non-aggression," a Foreign Office spokesman said.

Its provisions are entirely negative in nature and are aimed merely at maintenance of peace, he added. The pact does not differ from similar agreements which Russia has signed with other powers.

"Today China is compelled to use force, to resist foreign aggression," the spokesman said, "but this does not alter the fact that a love of peace is traditional with the Chinese people. If China's aggressor can be awakened to this fact and will change her national policy we still are willing to conclude with her (Japan) a similar non-aggression pact."

The gesture toward Japan, offering that country a non-aggression agreement identical with the one signed with Moscow, was considered meaningless, since the Japanese Government repeatedly has announced that it insists upon a solution of the Chinese-Japanese controversy by force "because of Nanking's continuous record of bad faith."

Trend Deemed Significant

Significance of the Chinese-Russian agreement, if any, lay not so much in what it provides as in what it may forecast.

A large section of Chinese opinion since the Japanese invasion of Manchuria in 1931 has favored a Chinese-Russian military alliance, holding that the Japanese Army's aggressions on the Asiatic mainland never can be stopped until Moscow and Nanking combine against Tokio.

Generalissimo Chiang Kai-shek and his associates resisted all these

(Continued on Page 6)

Injured Boy Found By Side Of Road

CHATHAM, Ont., Aug. 30.—(CP)—Believed struck by a car which did not stop on the road to Erieau, George Duncan Broadwood, 14, of Cedar Springs, died from injuries in hospital today. He was the son of Mr. and Mrs. George Duncan.

The accident is being investigated by Chief of Police Walter Fenton of Blenheim and Provincial Constable A. R. Peters of Chatham. Chief Fenton intimated in a statement it was likely the investigation would lead to some detentions. He declined to disclose the nature of his information.

The boy was in a semi-conscious condition when found. Dr. C. B. Langford of Blenheim said the lad suffered a bad head bruise and bruises on the right side of his chest, the right thigh and leg. It was feared he might have suffered abdominal injuries.

Woman Is Jailed Reckless Driving

HAMILTON, Ont., Aug. 30 (CP).—Magistrate James McKay on Saturday sent Winnifred Begley of Hagersville, Ont., to jail for four days, ordered her to pay a $15 fine or spend 10 days in jail. He also suspended her driving license after she pleaded guilty to reckless driving.

Mrs. Begley asked leniency on the grounds she intended selling her auto last night when the charge was laid. Constable Chappel said he arrested the woman after the automobile struck another while turning a corner.

The woman admitted consuming a glass of beer and a cocktail earlier in the evening. She told court she was not used to liquor, but the magistrate said he had no alternative but to find her guilty and sentence her as the reckless operator of a motor vehicle.

SLEEPING SICKNESS VICTIM

BRANTFORD, Ont., Aug. 30. — (CP)—Two-year-old Philip Bonnacorso, son of Mr. and Mrs. Tony Bonnacorso, died in hospital here today of what was diagnosed as encephalitis lethargica, "sleeping sickness." It first was believed the child had contracted infantile paralysis.

Record and Forecast of Weather

LOCAL TEMPERATURES

Night	—Yesterday—		
Low	Noon.	Highest.	Lowest.
59	85	89	55

This date last year 66 55

With the past five days having high temperature of between 89 to 93 degrees and an absence of rain for nine days, plant life is again showing signs of wilting.

Lower Lake Region—Moderate east to southeast winds; fair and warm with high humidity today and most of Tuesday, followed by scattered thunderstorms.

Georgian Bay — Moderate southerly winds; fair and warm. Tuesday—Moderate shifting winds; partly cloudy with local thunderstorms and becoming some, what cooler by night.

Northern Ontario—Mostly cloudy with showers in many districts; cooler tonight. Tuesday — Northerly winds; partly cloudy and cool; scattered showers, chiefly in south portion.

Ottawa and Upper St. Lawrence Valleys—Moderate southerly winds; fair and warm today and most of Tuesday, followed by local thunderstorms.

Lake Superior—Moderate, north and northeast winds; cloudy and cooler with showers in many districts. Tuesday—Moderate northeast winds; partly cloudy and cool; probably showers near the Soo.

London—Temperature 59, cloudy with north winds.

Punishment Asked Airman Who Made Attack On Envoy

Terms of Note to Japan Favorably Received By the British Press.

LONDON, Aug. 30 (CP Cable).—Great Britain today awaited a formal apology from Japan for the shooting in China of the British Ambassador, Sir Hugne Knatchbull-Hugessen.

The note demanded:

"1. Formal apology to be conveyed by the Japanese Government to His Majesty's Government;

"2. Suitable punishment for those responsible for the attack;

"3. Assurance by Japanese authorities that necessary measures will be taken to prevent recurrence of events of such a character."

Great Britain's protest was made public after it was delivered in Tokio to Foreign Minister Koki Hirota by James L. Dodds, British Charge d'Affaires.

Note Suppressed in Japan.

(The text of the British note was not made public in Japan, the Associated Press reports from Tokio. An official communique was issued announcing the visit of the British Charge d'Affaires, J. L. Dodds, to Foreign Minister Hirota, but no mention was made of the London communication. The communique said: "The Foreign Minister informed Mr. Dodds that the matter was being investigated jointly by the Japanese and British authorities at Shanghai, and that he would communicate with the British representative as soon as the affair was clarified.")

Sir Hughe Knatchbull-Hugessen, British Ambassador to China, was attacked by two Japanese airplanes Thursday while motoring from Nanking to Shanghai. Latest reports from Shanghai, where he lay gravely wounded in a hospital, indicated he was recovering, although his back was broken and his condition still critical.

Attack Branded "Inexcusable."

The British note emphasized "the inexcusable nature of what occurred" and insisted the attack constituted "an illegality," showing "negligence and complete disregard of the sanctity of civilian life."

The note said the wounding of Sir Hughe was "an outstanding example of the results to be expected from an indiscriminate attack."

It said the attack was as illegal as it was inhuman in that it failed to draw clear distinction between combatants and non-combatants in the conduct of hostilities which international law no less than the conscience of mankind has always enjoined.

Received by the Press the moderation of its terms and its broad exposition of the principles involved in the shooting of noncombatants came in for praise.

"The note will be approved by the public as just," the Times said. "No British government could have asked for less in satisfaction for the shocking outrage . . . To have presented stiffer demands would have been to allow well-justified resentment to outrun reason."

Lord Beaverbrook's Daily Express added the note was "written in moderate language that will not be mistaken on that account." Noting that the government had asked for a formal apology, the Morning Post declared "It is surprising that they (the government) should have had to ask at all for what might so properly have been forthcoming spontaneously and immediately."

Just A Convenience.

The Manchester Guardian commented that "international law and custom are to Japan not an obligation but a convenience."

The News-Chronicle, Liberal organ, said "the British not was well-drafted," adding: "The temptation to bluster has been withstood. There are no threats, no fire-eating, no bits of reprisals—but it leaves no room for quibbling."

The note revealed that the Brit-

(Continued on Page 6)

Auto Dynamited In Detroit Lot

DETROIT, Aug. 30— (CP).— A doorman at the Club Ten Forty was killed yesterday and downtown Detroit rocked when an automobile belonging to Harry Millman, alleged by the police to be a former member of the purple gang here, was dynamited on a parking lot. Millman, eye-witness to the explosion, was waiting for the doorman at the club to bring him his car when the blast came.

The man who was killed was William Holmes, 39, Detroit negro.

Ten sticks of dynamite, wedged in the car's motor, exploded when Holmes turned on the ignition, police ballistics experts said after examining the wreckage. Wreckage of the car was strewn about the parking lot and on top of nearby buildings. Every window on the side of a building adjoining the parking lot was shattered.

Cow Springs Surprise Presents Quints

Stroud, Okla., Aug. 30

FARMER Hiram Long reported Friday quintuplet calves were born to Spot, his Guernsey-Short horn cow.

Long, who lost one of the calves before he could summon aid, exclaimed:

"You can imagine how a man feels when he goes out expecting one calf and finds the ground covered with them."

"Never," said C. C. Hisel, State veterinarian, have I heard of or read of such a thing."

BARNYARD BLUFF HON. ROWE TERMS HEPBURN'S CLAIM

HARROWSMITH, Ont., Aug. 30.—(CP)—Challenge of Conservative Leader Earl Rowe to show where Ontario can collect $70,000,000 in succession duties was before Premier Mitchell Hepburn to-day.

"It's pure barnyard bluff," Mr. Rowe told Conservatives at a picnic rally here Saturday. "I'll tell Mr. Hepburn that I'll collect $60,000 from a Liberal he hasn't collected from." In campaign speeches in preparation for Ontario's Oct. 6 election, Mr. Hepburn had declared his intention of collecting succession duties from delinquent estates.

Mr. Rowe questioned whether any Liberal could be proud of the government's record in regard to the Separate school question, first passing, then rescinding legislation reapportioning corporation taxes among schools.

"He tricked and disappointed," said the Conservative leader. "He disappointed one element after he went into power and betrayed the other since then and has lost the confidence of both."

The government, he said, had "the greatest record of racketeering ever known in Canada. Mr. Hepburn had promised a square deal for the returned men and has broken faith with them. He fired 552 returned men from Queen's Park with medals on their chests and brought in 600 Orit ward heelers with mud on their faces."

No Power in Spring.

He criticized the Premier for cancellation of power contracts with Quebec companies, declaring Mr. Hepburn had hoisted the black emblem of repudiation" with a resultant menace to the province's credit. The Premier had said no more power was necessary, but "he has contracted for 400,000 more horsepower, and unless he contracts for more parts of Ontario will be in darkness by spring."

"Hepburn played politics with hospitalization and cut down the money used for the aid of Ontario patients," the Conservative leader said. The Premier's opposition to the Committee for Industrial Organization, he declared, was designed to smother the Separate schools question. Mr. Rowe insisted a man had the right to join any organization as long as he maintained law and order.

The rally selected W. D. Black, who has sat in the Legislature since 1911 and once was Speaker, to carry the Conservative nomination in Addington county.

CURIOUS POSITION IS HELD BY BOY

BANFF, Alta., Aug. 30—(CP)—"Chief Bear-Bouncer and Golf Course Locker-Upper," is 16-year-old Ted Martin of this town, who holds one of the queerest jobs in Canada.

Each night he actually locks up the Banff Springs golf course to prevent bears, deer and elk from walking off with the greens. After locking the fence gates he sits beside the main entrance all night shooing away the big game as they amble down for a roll in the bunkers.

Occasionally before gates are closed an elk or two find they way through them. ThenTed, with shining lantern, has to cover the whole course to get them out.

Bears used to shuffle down from nearby Rundle mountain, pick the green flags off the course and carry them up the mountain side.

Officials found it cheaper to build the fence around the course than to continue buying new flags and replacing greens.

Vice Regal Party In Northern British Columbia

Climaxing an extended tour of Canada's Arctic and sub-Arctic areas by rail, river-boat and aeroplane, Their Excellencies Lord and Lady Tweedsmuir visited Tweedsmuir Park in Northern British Columbia for a 'back to nature' fishing and camping holiday. The four seaplanes which carried the party on their woodland jaunt are pictured top at their anchorage and at right part of the campsite is shown. Tetachuk Falls (left centre) on the river of the same name was viewed by the vice-regal party during their stay which proved both Lord and Lady Tweedsmuir efficient and successful anglers. J. W. Smith, inspector of lands for the area, planned the trails and campsites; he is shown at lower left.

Russia Broadening Its "Purge" As production Slump

Even Women, Children Become Detectives—Slightest Suspicion Means Jail.

By Richard D. Massock

MOSCOW, Aug. 28 (AP) — A broadening "purge" of Soviet officials and lowly peasants within Russia was reported today as the nation's production fell well behind 1937 quotas—evidence, authorities said, of sabotage, diversion and enemy spies.

With many parts of Russia "spy conscious," records of death, disgrace, exile and imprisonment for enemies of the state have mounted in proportion to the failure of shops and factories to meet an ever-increasing demand for new materials.

Inspired by prominent Soviet newspaper accounts of skillful detection of spies and wreckers, men, women and children have become self-ordained detectives and almost any gesture may inspire someone's suspicious curiosity.

Soviet officials are silent, and only occasional press accounts enlighten the public on punishment meted out to the Soviet unfaithful. The known dead "enemies of the state" can be counted in hundreds; the lesser offenders, who are in prison or exile or who are demoted, total thousands.

So closely watched are foreigners few Russian dentists will treat them, so they go to Helsingfors for dental care. Russian language teachers stopped visiting their foreign students weeks ago.

Y. L. Pyatakoff, former vice-commissar of heavy industry; L. P. Berberyakoff, former vice-commissar of railways, and 11 others have been tried and shot. Other ex-officials and hundreds of small fry await trial as wreckers, diversionists, traitors, Fascists and Trotskyists.

MOVIES TO DEPICT FREE PRESS SAGA

HOLLYWOOD, Aug. 30—(AP)—David O. Selznick, president of Selznick International Pictures, Inc., announced yesterday production will begin immediately on a film depicting history of The Associated Press and the part it has played in developing a free press.

The producer said the picture will describe The Associated Press at its beginning in 1846, show the growth of the non-profit co-operative association into the largest news-gathering organization in the world and, in effect, will be a cavalcade of American journalism in all its exciting and romantic aspects.

"The picture will be entitled 'Freedom of the Urea'," Selznick said, "and will present a truthful outline of the nature of The Associated Press and its firm development of the principle of unbiased news."

The production will be authenticated by hitherto unpublished records made available by The Associated Press. The Associated Press is a news gathering and distributing organization mutually owned by its member newspapers, and motivated by one purpose only — to provide swift, accurate and fair news reports the world over. This task involves daily effort, directly or indirectly, of 80,000 individuals throughout the world. The Associated Press makes no profit and does not sell its news.

The Associated Press' struggle to annihilate time and space will be related from the early days of the Morse Telegraph before which newspaper ingenuity drafted carrier pigeons, fast horses, and clipper ships to speed news.

It is a saga of triumph over terrific obstacles, for today there is no habitable spot on earth that is more than a few minutes from North American front pages whenever news breaks.

WANDERERS PICKED UP.

WINDSOR, Aug. 30. (CP)—Four youthful wanderers from Chatham shelter were picked up by police here today and returned to their abode. The quartet, two boys and two girls, ranged in age from 10 to 14 years.

Four Craps Shooters "Faded" Penalties

Orange, N.J., Aug. 30

FOUR young Negro craps shooters successfully "faded" penalties in Orange police court.

Arrested for rolling the bones last Saturday, two pleaded guilty and two not guilty. Judge Frank H. Brown adjudged all guilty and told them to roll for their fines.

The boys loudly prayed for "Snakeyes."

Two negotiated five and two sixes, and the judge ended matters with a warning and suspended sentences.

SAW OLD ENGLAND OUT OF PORTHOLE

SOUTHAMPTON, England, Aug. 30 (CP). — A face that had smiled at the applause of Canadian audiences was smudged with tears the other day. At 18, Joyce Stanton, United States show girl, was facing deportation. Her blond dancing partner, Alice Delmar, two years older, was also involved in the proceedings.

They had stowed away on the Queen Mary at New York. Out of work, they thought it would be a "good joke" to sail to England and find a job at one of the cabarets. Determined to stop a stowaway epidemic, steamship officials took action against them.

Miss Stanton was saved a court appearance when her parents cabled her money to pay the return passage. She saw less of England than her friend. Miss Delmar was driven through Southampton to court, while Miss Stanton stayed on board the Queen Mary under guard of a master-at-arms. They were both sent home together.

When officials pointed out they were "stealing a passage," Miss Stanton declared she had not looked at it in that light, or would never have done it.

After they gave themselves up to the ship's commander they were allowed the freedom of the third-class quarters. "Third-class passengers took me for a strip-tease girl," said Miss Stanton. "I was a show-girl in a high-class Toronto club."

HEPBURN WILLING TO SEND TEST CASE TO SUPREME COURT

KINCARDINE, Ont., Aug. 30 (CP)—Willingness to have the Supreme Court of Canada decide whether the Canada Temperance Act is superior legislation to the Ontario Liquor Control Act was expressed here Saturday night by Premier Mitchell Hepburn.

If any county in which temperance forces believe the Canada Temperance Act, federal legislation which forbids the sale of alcoholic drinks, should be the ruling statue will make formal application to his government, a stated case will be submitted to the Supreme Court of Canada, Mr. Hepburn said.

Meanwhile the Ontario government will follow two decisions against the Canada Temperance Act—one by an Ontario county judge at Brampton holding the Liquor Control Act the more restrictive legislation—and therefore the law in force—and one by the New Brunswick Supreme Court holding the C.T.A. was overridden by provincial statutes, the premier said.

Superseded By O.T.A.

The Canada Temperance Act was effective in several Ontario counties before enactment in 1916 of the Ontario Temperance Act which then superseded it. When the Ontario Liquor Control Act was enacted temperance forces contended those areas formerly under the Canada Temperance Act should revert to that status. (The C.T.A. does not forbid importation of liquor into areas governed by it.)

His government is trying to make power so cheap every rural farmer

(Continued on Page 6)

AWAITS DEPORTATION.

DETROIT, Mich., Aug. 30 (CP)—Peggy Beazley, 19, of Toronto, is in Wayne County Jail here, awaiting deportation. Police arrested her thinking she was Ruth Baumgardner, Ohio Wesleyan University co-ed missing since May. They discovered their mistake and held Miss Beazley for illegal entry.

ONLY RUINS LEFT WHERE ALBERTITE PROVED BONANZA

ALBERT MINES, N.B., Aug. 30—(CP)—Rotted timbers and scattered bricks here mark the site of New Brunswick's most unusual mining venture. Treasure worth millions of dollars in the form of Albertite, a light, hard, glossy-black substance found nowhere else in the world, was mined during a 30-year period starting in 1850. Since that period no more of the rare mineral has been located in worthwhile quantities.

Mined, hoisted and delivered to the wharf at Hillsboro at a cost not exceeding $2.50 a ton, the "black gold" sold for $15 to $20 a ton. The valuable fuel, actually solidified oil, yielded tremendous heat and left no ash.

Incomplete records show that during a ten-period ending in 1869, Albertite shipped to the United States amounted to 153,294 tons. Most went to Boston, where the product's high gas content was used by gas companies.

The solidified oil was first discovered in the parish of Hopewell about 1826 by Gould Hoar, who found an ore body 10 feet square under an uprooted tree in a densely-wooded section. When simple tests proved it neither coal nor indigo it was considered of no commercial value. Thirty years later Dr. Abram Gesner, a famous geologist, found an outcropping on Frederick Brook.

Hoard then sought his original find but he had set no markings and the search failed. He renewed the search annually in the spring and autumn until old age ended his hunt for the deposit which still eludes prospectors. Many Albert County residents believe vast stores of the precious mineral exist in this district to-day.

A celebrated lawsuit involved ownership of Albertite. In 1852 Dr. Gesner claimed it by right of discovery, contending that as the mineral was in no sense a "true coal" it was exempt from the ordinary Crown Land regulations. In this connection he was supported by Dr. James Robb of the University of New Brunswick, and R. C. Taylor, a noted chemist of Philadelphia.

Opposing argument claimed Albertite to be coal and subject to regulations then effective in the province. Several experts upheld this claim and induced a jury to decide against Dr. Gesner. Although the geologist lost his case and his interest in the property it has since been established that his contention was correct.

John Byers, mining engineer, who managed the Alberta mines for more than 20 years, and his superintendent, James Robertson, never lost a conviction that more Albertite lay southwest of the main shaft, according to records, and both men fought hard against decision of the operating company to abandon the workings.

Records also show that James Blight, engineer prominently associated with the development of gypsum, held the logical theory that the Albert Mines pocket was not the only great deposit of Albertite occurring in the country," and that "when operations ceased at Albert Mines James Blight for years explored adjacent territory where Albertite outcropped but lack of capital hampered his undertakings."

Radio 'Detective' Aids Police Sweep Land In Glance

NEW YORK, Aug. 30—(AP)—A radio "detective,' with eyes that can sweep the land in one look, was introduced to the police to-day by the Radio Corporation of America.

It could see the fingerprints of a New York criminal in San Francisco at the same time the prints were seen in New York.

It could do the same with pictures of fugitives from justice.

It could be in Texas and spot a "wanted' man in the police line-up in the Great Lakes region.

It would do all that, but it couldn't make an arre '. It was a television set.

The mechanical sleuth was demonstrated to New York City police officials as evidence of television's possibilities in the field of crime detection. Commissioner Lewis J. Valentine was enthusiastic about it.

Once adopted, R.C.A. experts said, the radio "detectives" could be organized and be hooked together like telephones on a switchboard, or like teletypewriters. Anything that appeared on the pictue screen of one of them would appear on all the others.

Thus, police in far separated cities could "tune in' on each other's line-ups of criminals and suspects. Photographs and fingerprints could be transmitted simultaneouly.

FAIRVIEW

The many friends of Mrs. Austin Poast are pleased to know that she has recovered sufficiently after her recent serious operation in Nicholl's Hospital, to be removed to her home.

Mrs. Purdy, who has spent the past ten years in Dr. Grenfell's Mission, is home with her mother, Mrs. Duff.

Mr. and Mrs. Henry Stubbs and family of Sarnia are visiting Mrs. Stubbs' parents, Mr. and Mrs. T. T. Milburn.

Miss Olive Bell has returned home after spending the past week at the leadership training camp at Oak Lake.

Miss Mildred Watt of Port Hope is visiting Mrs. W. Allen.

Mrs. T. T. Milburn, who has spent the past three months at the home of her daughter, Mrs. Henry Stubbs, of Sarnia, has returned to her home.

WHEN YOU OPEN AN ACCOUNT

however small, with The Bank of Toronto, you are assured of the careful, friendly service of responsible men trained in the business of banking, and capable of serving your interests efficiently.

We offer complete facilities in every department of banking, including Travellers' Cheques, Letters of Credit, Drafts, Money Orders and Foreign Exchange.

Savings Accounts are given special attention at every Branch.

THE BANK OF TORONTO

Incorporated 1855

HOT WEATHER FOODS ARE SOFT FOODS . .

● Starchy summer meals encourage tooth decay. It is so easy to neglect exercise of teeth and gums. Nature says chew! Wrigley's gum combines necessary chewing with cool long-lasting flavor. Dentists recommend it as excellent for children too!

AFTER EVERY MEAL

FINE FOR THE TEETH

When you visit Toronto for the C. N. Exhibition, Aug. 27 to Sept. 11

SEE AUTHORS & COX

ABOUT TRUSSES

This Truss represents one of twenty-one types we make and is the result of over 60 years of experience in making and fitting trusses. It is built on good, sound, legitimate commonsense principles and, when made specially to your measure, and fitted, securely closes the opening and allows Nature to thicken the parts so that the bowel cannot escape. With regular use, the Truss will soon permanently relieve the condition.

WOOD AND METAL ARTIFICIAL LIMBS, ABDOMINAL BELTS, SUPPORTS FOR PARALYSIS AND SPINAL TROUBLES, ELASTIC HOSIERY, CRUTCHES.

CUT THIS OUT AS A REMINDER

AUTHORS & COX LTD. 135 CHURCH ST., TORONTO

ARE YOU LIKE THIS YOUNG MAN?

A few years ago he determined to solve the problem of uncertainty of future income by saving $5 every week.

He stuck to his resolution for a few months and then, being human, he let the weeks and months slip by without saving anything.

No one reminded him of his failure to save. Of course not. That was his own personal business. He saved $100; then was tempted to spend it, and did so. Now after two years of hit-or-miss methods he has found with the Imperial Life a savings plan that works.

An Imperial Life policy will help you stick to your resolution to build up a savings fund that will care for your dependents should you die, and provide a regular income for yourself after you retire.

Four men out of five who resolve to save by other means don't do it—*can't* do it. But four men out of five who save through the Imperial Life do keep up their regular deposits.

"FINANCIAL SECURITY THROUGH LIFE INSURANCE," by Paul Speicher, an international authority, is an interesting book which should be read by everyone who plans to provide financial security for himself and family. Your local Imperial Life representative will make a copy available to you without cost.

Imperial Life

Head Office, Toronto, Ont. ... in all important centres

SOCIAL AND PERSONAL

Arleron Shannon is celebrating his eleventh birthday today.

✧ ✧ ✧

Mrs. D. Lehir of Cleveland, Ohio, is visiting her mother, Mrs. W. Tedford, at the Grand Central Apartments.

✧ ✧ ✧

Mrs. J. W. Davis of Bethany is spending her holidays with her son at Crawford's Grove.

✧ ✧ ✧

Miss Maria Martyn, Reg. N. of Detroit, Mich. is spending a holiday at her home on Lock street.

✧ ✧ ✧

Miss Grace Young of Lakefield was the guest last week of the Rev. and Mrs. W. B. Walker at Clear Lake.

✧ ✧ ✧

Alan and Donald Paterson, sons of Canon and Mrs J. D. Paterson, are returning today after a visit with their grandfather, P. R. Perrin, in Toronto.

✧ ✧ ✧

Clair McCarthy, of New York City, paid a short visit to his aunt, Mrs. F. Fairen, of 292 Simcoe street, on his way to Quebec city.

✧ ✧ ✧

Miss Mary Wilkes has returned to her home in Toronto after spending two weeks vacation with the Misses Helen and Margaret McMartin, of Otonabee.

✧ ✧ ✧

Mrs. F. M. Staples of Cavan is visiting at the home of her son and daughter-in-law, Mr. and Mrs G. E. Staples, of Simcoe street.

✧ ✧ ✧

Mrs. J. D. Patterson and Misses Dorothy Allen and Frances Dawson are returning today from Ferndale, Muskoka, where they have spent the past week, attending meetings of the Canadian Keswick.

✧ ✧ ✧

Harold Irwin of Detroit, Mich., is vacationing with his parents, Mr. and Mrs. A. Irwin of Simcoe street. Mr. Irwin is manager of one of the Douglas Shoe Stores in Detroit.

✧ ✧ ✧

Miss Eva Mitchell of 593 Harvey street is to be congratulated on being the first prize winner—with a bed jacket of pale yellow crepe—in the Women's Building at the Canadian National Exhibition.

✧ ✧ ✧

Mr. and Mrs. Harold McMahon and sons, Jack and Joey, of Crawford's Grove with Mr. and Mrs. Sam Hooper of Little Britain, are holidaying around the northern lakes.

✧ ✧ ✧

Miss Helen Shaughnessy of Otonabee street left on Saturday for London, Ontario. On September 1st, she commences the course as nurse-in-training at St. Joseph's Hospital in that city.

✧ ✧ ✧

Mr. and Mrs. Joseph Clancy and children, Joan, Marie and Gerrard, of Mark street and Miss Gerry Hogan, have returned home after two-weeks' vacation at Johnston's cottage on the Otonabee.

✧ ✧ ✧

Mrs. Talmadge Bryan and daughter, Beatrice of Sunderland, Miss [illegible] Brown, Donald and Stanley Heart of Springville, left Saturday morning for a four day's motor trip to Kingston and other eastern points.

✧ ✧ ✧

Mrs. G. Pakenham and son, Bill, of Water street, are spending a week in Toronto, as guests of the former's brother and sister-in-law, Mr. and Mrs. A. Kingdon.

✧ ✧ ✧

Miss Bonney's class from Auburn Sunday School have returned from a very enjoyable week at "Bonneau Lodge", Clear Lake. Miss Bonney was assisted by Miss Ruby Thecbald. Attending were: Shirley Curtis, Muriel Earle, Lila Milburn, Lois McFadden, May Wilson, Eleanor Curtis, Ruby Windsor.

✧ ✧ ✧

Mr. and Mrs. Eric (Rick) Roberts of Windsor are the guests of Mrs. Roberts' mother, Mrs. E. F. Lawrence of Park street, north. Mr. Roberts, who is musical director of Station CKLW, Windsor, is leaving on Tuesday for Cleveland to take a two-months' course in television at Station WTAM, Cleveland.

✧ ✧ ✧

A very jolly corn roast was held at the home of Mrs. T. Paton recently, the men enjoying a game of horseshoes during the early part of the evening. Those present were Mr. and Mrs. E. Blodgette, Mr. and Mrs. C. Webb, Mr. and Mrs. J. Pollock, Mr. and Mrs. C. Willis, Mr. and Mrs. G. Simmons, Mr. and Mrs. E. Simmons, Mr. and Mrs. T. Paton, the Misses Rita Willis, Shirley and Ann Blodgette, Sirley Webb, Donna Paton, also Jackie and Donnie Pollock, Ken Kelly, and Harold Simmons.

✧ ✧ ✧

We Noticed

. . . that someone owns the neatest little compace made of natural wood, with little pearl clasps and with the owner's name burnt in the lid.

✧ ✧ ✧

. . . that the Paris designers seem to be telling some tall stories with their Fall hats. Some have crowns like tall cones and others have peaks which are tweaked over to one side. Erik, one of the leading designers, produced one in black plush, with a high funnel crown and a good sized "ocean-blue" arrow stuck through the very top.

Shower For
Miss Rose Basciano

One hundred guests were present when a delightful miscellaneous and pantry shower was given recently in honor of Miss Rose Basciano, a bride of September 7. The hostesses were Mrs. F. DeCarlo and her daughters, the Misses Molly and Viola DeCarlo.

Lovely flowers decorated the rooms for the occasion. The bride-elect, wearing a smart redingote of navy blue sheer over printed silk, was presented with a bouquet of gladioli and asters by little Carman Giardino, who was followed by Joan DeCarlo and "Junior" Longo, who pulled into the room a boat holding the many attractive and useful gifts.

Refreshments were served from a long table, the Misses Molly and Viola DeCarlo and Loretta Giardino assisting in serving the guests.

✧ ✧ ✧

Shower For
Miss Beatrice Morrison

Mrs. T. Menzies of Bethune street entertained at her home in honor of her niece, Miss Beatrice Morrison, who is to be one of September's brides, at a miscellaneous shower on Friday evening.

Thirty guests were present for an enjoyable evening of music and games. The large number of lovely gifts were placed on an artistically decorated wagon, which was drawn into the room by little Joan White and Ronnie Edwards, nephew of the bride-elect. Refreshments were served later, with Mrs. David Beavis, aunt of Miss Morrison, presiding at the table, which was prettily arranged with a lace cloth and silver basket of flowers placed on a reflector. Beautiful bouquets of snapdragons and gladioli were lovely color notes in the rooms.

The Fitzgerald-O'Brien Wedding

The bridal group of a pretty wedding solemnized recently in the Church of the Immaculate Conception. The bride and groom are Mr. and Mrs. Kevin Fitzgerald, the bride formerly Kathleen O'Brien, only daughter of Mr. and Mrs. T. O'Brien of Robinson street. The groom is the eldest son of Mr. and Mrs. T. Fitzgerald of Roger street. The bridesmaid is Miss Rita O'Brien and the groomsman (Left) is Hubert Kennedy.
(Roy Studio Photo.)

Shower For
Bride and Groom

Another bridal couple, Mr. and Mrs. Edgar Carew (nee Rozella Taylor) were tendered a miscellaneous shower of gifts and a dance on Wednesday night.

The function was held in the Orange hall. The gifts were displayed on a table placed on the stage and decorated with a floral centerpiece of three blooms from a night blooming cereus, belonging to the bride's grandmother, Mrs. W. R. Taylor.

During the evening the bride was presented with a wool blanket by her classmates in the United Sunday School senior girl's class. Miss Jean George read an address, conveying the good wishes of the class and Miss Ruby Blodgett made the presentation.

The charivari party which had greeted the bride and groom on their return from their honeymoon, also took advantage of the opportunity during the festivities to present the couple with a chesterfield. Mr. and Mrs. Carew expressed appreciation of their gift and all others received. Dancing was enjoyed to the music of [illegible] orchestra. Refreshments were served at mid-night.

✧ ✧ ✧

Shower For
Trent River Bride

TRENT RIVER, Aug. 31 — A kitchen shower and trousseau tea was held at the home of Mr. and Mrs. Arthur Waters on Friday afternoon in honor of their only daughter, Miss Dorothy Waters, whose marriage to Leari Humphries takes place on September 1st.

The guess were welcomed by the Misses Doris and Lois Waters, cousins of the bride-elect, and Miss Ruth Glenn. Miss Waters and her mother received in the living room, and the Misses Madeline McConnell, Helen McKay, and Leitha Davidson, showed the linen, china and bridal trousseau, which were all attractively arranged.

The afternoon was spent at games and music. Preceding the presentation of gifts in ivory and red granite ware, a reading entitled "When love comes round your corner" was given by Miss Betty Blackledge. Miss Waters thanked her friends for the many gifts, after which refreshments were served.

✧ ✧ ✧

Hatley—Roberts

Palms, ferns and lovely summer flowers decorated the Pentecostal Church when Audrey Frizzelle, daughter of Mr. and Mrs. W. H. Roberts became the bride of Thomas Hatley, son of Mr and Mrs. Thomas Hatley, on Saturday afternoon at two o'clock. The ceremony was performed by the Rev. George A. Chambers.

The bride was given in marriage by her father. With shirred bodice, long sleeves coming to points over her hands, and belted back, her lovely gown was of ivory satin which fell in slim folds into a long train. A wreath of orange blossoms held in halo effect her veil of embroidered silk net. She wore white kid slippers and carried a bouquet of Talisman roses.

Miss Alice Hatley, sister of the bridegroom, attended as bridesmaid. Her distinctive gown of pale blue net over taffeta was slim-fitting, with flaring hemline, very full sleeves gathered at the wrists, taffeta belt, and very large collar trimmed with knife-pleating and finished with a single rose. Blue ribbon and blue flowers under the brim trimmed her picture hat of fine pink straw. She wore white accessories and carried Briarcliff roses.

Robert Armour attended the groom as best man. The ushers were Ervine Hill and Frank Cunningham. Miss Mabel Collins played the wedding music and Miss Lillian Tutt sang a solo during the signing of the register.

Immediately after the ceremony, a reception was held at the bride's home. Mrs. Roberts, receiving with the bridal party, was attired in a bolero dress of Alice blue triple sheer with taffeta sash, a black velvet hat, and white accessories. Her corsage was of roses. Mrs. Thomas Hatley, Sr., wore a gown of navy and white crepe, white hat and accessories and a corsage of roses.

The young couple left later for Toronto, the bride travelling in a dress of navy and white georgette, close-fitting hat of navy velvet, mustard flannel coat with navy trim, and navy accessories.

When they return, Mr. and Mrs. Thomas Hatley, Jr., will live at 128 Rubidge street.

Fashion Service

3382

Here's a black rayon jersey Autumn dress that you can wear right now. This fitted and flared Fall silhouette is inspired by Princess lines you found so figure flattering. It's exciting too in velveteen or plaid wool for back to college. It's easy as A. B. C. to put this one-piece model together; no botheresome waistline seams to join. A diagrammed sewing guide included.

Style No. 3382 is designed for sizes 14, 16, 18, 20 years, 32, 34, 36, 38, 40 and 42-inches bust. Size 36 requires 3¾ yards of 39-inch material with ½-yard of 35-inch contrasting.

The Examiner,
Please order for me:

Pattern Number.....
Size .....
My Name .....
Address .....
.....
I enclose 15c in payment

Faed—McLeod

SUNDSAY, Aug. 30.—The home of Mr. and Mrs. A. B. McLeod, Woodville, was the scene of a wedding, when their daughter, Norma Jeanne, was married to Edward Lorraine Faed, son of Mr. and Mrs. Lyman E. Faed, Woodville. Rev. E. McKay officiated and the wedding music was played by Miss Ina McLeod, cousin of the bride. During the signing of the register, Miss Amy Smith, Toronto, sang.

The bride, given in marriage by her father, was gowned in white lace and net over ivory satin, with fitted lace jacket. She carried a bouquet of Sweetheart roses. Miss Margaret McLeod, sister of the bride, was bridesmaid, wearing pink chiffon with matching hat and carrying Butterfly roses and cornflowers. The groomsman was Donald McLeod, brother of the bride.

At the reception, Mrs. McLeod received in a blue sheer gown with matching hat and Mrs. Faed was in black sheer with grey hat. Both wore Talisman roses corsage. Later Mr. and Mrs. Faed left for Eastern Ontario and the Laurentian Highlands. For travelling the bride wore a black tailored suit, black hat with white accessories. They will reside in Woodville.

JUST BETWEEN US WOMEN

DICTATOR: One who dictates. One invested with absolute powers of government. And the dictionary goes on with dictatorial: pertaining to one who gives positive commands; overbearing; imperious; imperative; domineering; arbitrary; tyranical.

Dear Friends:

Never do we lift up a newspaper but we read of some dictator and his doings. This one has put some men to death, that one is making war with a helpless nation, always we are reading of someone imposing his will on others, to their hurt or detriment.

And we think how glad we are that there are no dictators in the land we live in. But, wait a minute, and see if there is not a dictator right inside your own body or brain.

Any bad habit can be worse than any dictator that ever lived. The body wants to be democratic, each one to get equal treatment in whatever form it is necessary, but when a bad habit gets the upper hand, it imposes on the good habit, it takes away the freedom from other parts of the body, and lords it over the rest to their discomfort.

Supposing it is the drink habit. It slows the brain, breeds carelessness, where carefulness ruled before. It begets laziness and shiftlessness, where once ambition and thrift reigned supreme. So that drink then becomes the dictator to the rest of the body, and all other things must give way to it.

Or supposing it is the habit of butting in to other people's business, then everything has to fall in line with that. Or maybe it is selfishness (the root of all evil) then the hands and brain that used to do things for others are bound to just one, and dictates that if things are not done for self they must not be done at all. A poor sort of a fellow. Take any bad habit and you will find it ruling you after a little while, and it is surprising how it will affect your life, so that you will find the worst dictators in all the world. They will cause you to lose friends, to make enemies, and once they get the upper hand they show no mercy.

We feel sorry when we read of some man or woman put to death by dictators, but compared to the one within ourselves, they are merciful. They give a quick death, but our bad habits are insidious. They work under cover, undermining our strength, promising things they never can fulfill, become tenacious and domineering, and it needs a lot of strength to break away from them.

Many's the one who has said in his or her foolishness, "Oh I can stop this any time I like. I can become sober or courteous, or good-tempered, or just, any time I want to." But when they tried they found these dictators of intemperance and discourtesy, ill-temper and injustice ruling every fiber of their bodies.

And another thing that can become a bad dictator is the habit of trying to run someone else's life for them. You find one in almost every family, and some even take them into offices and factories. They think they know what is good or bad for others, they want to run their own lives and everyone else's too. Their creed is "you must not do that, you should do this," and what a pain in the neck they can be.

So, when you resent the thought of what these people must suffer because they are ruled by dictators, just look inward and see what sort of a one you have there. Or look around you and see if you are allowing someone to do to you, what you resent being done to others.

Then you will see what bad rulers they can be, and do something about it. All dictators are not on foreign soil.

Your Friend, ROBERTA.

Cavan Bride-to-Be Is Given Shower

(Examiner Correspondence).

MILLBROOK, Aug. 28.—A pleasant social event, attended by over one hundred and fifty guests, was held at the home of William Lunn, Second Line, Cavan, on Thursday evening in honor of Miss Lazelle Lunn, a bride-to-be of the immediate future, her marriage to Mr. Leonard Morton, of Manvers, taking place on Saturday, August 28, in Bethany.

Mr. Lunn and his sister, Miss Martha Lunn, received the many guests, the warm evening making it possible to use the lawns as well as the house for the party. Late summer blossoms in abundance were used to decorate the home, a color scheme of pink and white being adhered to, other details in which this was carried out including the large white wedding-bell over the table, with streamers in pink and white descending therefrom, the silver basket of blossoms in the centre, and in the fact that the guest of honor, by special request, wore a pink dress with white accessories.

Ex-Warden James L. McCamus acted as chairman for the special event of the evening when he invited Miss Lunn to a central seat amidst the company, Miss Maretta Elgar reading an appreciative address, Mrs. Percy Elgar and Miss Mina Gibson bringing in a large basket decorated in pink and white, and overflowing with gifts, and presenting the bride-to-be with a miscellaneous shower on behalf of a wide circle of relatives and friends.

A brief reply by the recipient of the shower, and the singing of "For she's a jolly good fellow," preceded the opening of the daintily-tied parcels, those who assisted in this pleasant task including Misses Margaret Patterson, Helen Challice, and Nettie Elgar. Later lunch was served by the committee in charge, Miss Lunn, Miss Gibson and Mrs. Elgar, with others helping, and the evening was rounded out with dancing, Archie Patton, Walter Todd, Wilfrid Lunn, Bryan Brothers, of Garden Hill, and others, 'Calling off' for the square dances were Archie and Will Lunn, and Thompson Huggins of Monaghan.

A feature of peculiar interest was the fact that Mrs. Emmeline Thorne, grandmother of the bride-to-be, who has passed her eighty-sixth birthday, was among the guests for Thursday's party, and was given a seat beside the guest of honor while the gifts were being opened, and the messages on the enclosed cards were read.

Woman Explorer Honored by King

Miss Louise Boyd, San Francisco, is the only woman to be honored by King Haakon of Norway with the knighthood of St. Olav for conspicuous work. Miss Boyd is an arctic explorer and hunter and is now on her sixth expedition with 23 men.

South Africa is enacting its new law licensing all firearms.

Prepare Your Child's Eyes for School

NO child deserves the handicap of defective eyesight. You owe it to your child to be sure that he is not suffering with an unsuspected but harmful deficiency of vision. Many children go for years with headaches, cross dispositions, and poor school marks without their parents even knowing the source of the trouble—defects of vision that could easily be corrected. Give your child an even break at success—have his eyes examined before school starts.

Florence M. Leach
Eyesight Specialist
393 GEORGE ST. TEL. 527

This CORONATION YEAR Visit TORONTO

See The WORLD'S GREATEST Annual EXPOSITION
AUG. 27 TO SEPT. 11

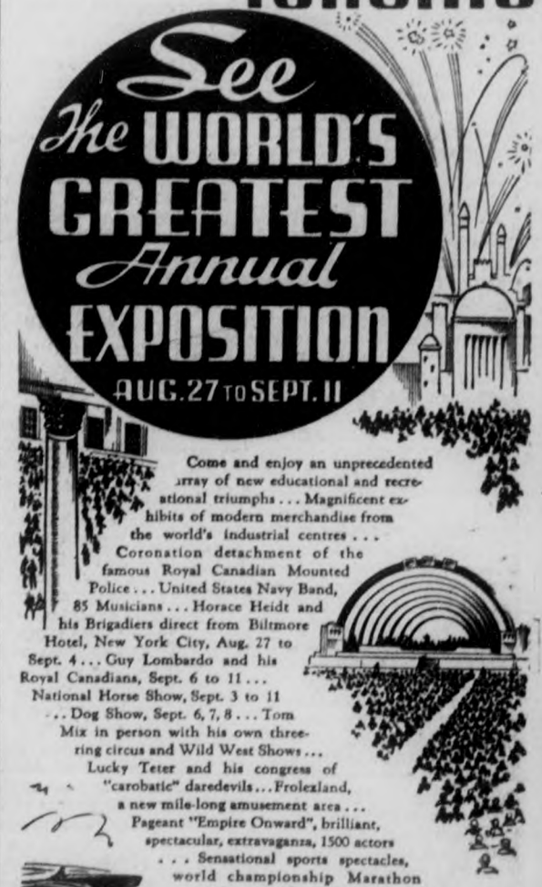

Come and enjoy an unprecedented array of new educational and recreational triumphs . . . Magnificent exhibits of modern merchandise from the world's industrial centres . . . Coronation detachment of the famous Royal Canadian Mounted Police . . . United States Navy Band, 85 Musicians . . . Horace Heidt and his Brigadiers direct from Biltmore Hotel, New York City, Aug. 27 to Sept. 4 . . . Guy Lombardo and his Royal Canadians, Sept. 6 to 11 . . . National Horse Show, Sept. 3 to 11 . . . Dog Show, Sept. 6, 7, 8 . . . Tom Mix in person with his own three-ring circus and Wild West Shows . . . Lucky Teter and his congress of "carobatic" daredevils . . . Frolexland, a new mile-long amusement area . . . Pageant "Empire Onward", brilliant, spectacular, extravaganza, 1500 actors . . . Sensational sports spectacles, world championship Marathon swims, powerboat races, international track meet. Write for illustrated literature, Canadian National Exhibition, Lumsden Building, Toronto, Canada.

ALFRED ROGERS, President — ELWOOD A. HUGHES, General Manager

CORONATION YEAR

Canadian National Exhibition
TORONTO - AUG. 27 TO SEPT. 11

HERE IS VALUE

A PURE WHITE TISSUE COMPLETELY WRAPPED
3 rolls 25¢
2100 SHEETS
GUARANTEED

There's tingling wholesome refreshment in ice-cold
Coca-Cola

Listen, Mother-

Your Family's Health Calls For
NOURISHING MEATS
The Kind Buehler's are Making New and Lasting Customers with Daily. Try these Tuesday Specials!

PORK CHOPS Cut from Shoulder, lb. 22c
SHIN BEEF 12½c
Peanut BUTTER 12½c
BEEF CUTTINGS Hamburg STEAK PORK HEARTS 10c

Juicy-Tender-Tasty
ROUND STEAKS - lb. 21c

SHOULDER VEAL CHOP	LOIN VEAL CHOP	LAMB STEW	BLADE ROAST
15c	25c	12½c	15c

387 GEORGE ST. BUEHLER CALL 3680 "Save Daily"

The Friendly Stimulation

OF THIS TRULY ROASTER-FRESH COFFEE WILL KEEP YOU SMILING, MR. GUEST

"Good Coffee: a tired man's courage; a strong man's comfort; and every man's pleasure!"

Edgar A. Guest

HARD-WORKING AUTHOR LEARNS MR. GUEST IS RIGHT!

Edgar A. Guest, beloved poet, whose poems have brought comfort, happiness and encouragement to millions.

NOW 2 GRINDS DRIP GRIND AND REGULAR

LIFT a fragrant cup of Maxwell House to your lips! Taste that rich, smooth, full-bodied flavor. And then—how it buoys you up . . . refreshes you . . . the friendly stimulation you get from this finer, fresher coffee!

It comes to you always with all the superb goodness of its matchless blend! For Vita-Fresh Maxwell House is packed in a super-vacuum tin—the one sure way to assure you coffee *truly* roaster-fresh! Not *days* fresh—but *hours* fresh!

MH28-37

MAXWELL HOUSE COFFEE
ROASTED AND PACKED IN CANADA

The Examiner

The Peterborough Examiner, published each evening by Peterborough Examiner Limited. Office Hunter and Water Streets, Peterborough, Ont.

Subscription Rates: 15c per week in city, delivered by carrier; $4.60 per year by mail to outside points.

Members: Canadian Press; Audit Bureau of Circulation; Canadian Daily Newspaper Association; Empire Press Union.

H. L. GARNER, Managing Director.
A. R. KENNEDY, Managing Editor.

PHONES: Editorial 1601—Business Office 1600. Private Branch Exchange to All Departments.

MONDAY, AUGUST 30, 1937

He Keeps On Making Cheese

Charles Busby operates a cheese factory at Lisieux in Southern Saskatchewan. And he is right in the dry belt where there is no pasture for cows. At first glance it looks as though Mr. Busby should have folded up his cheese plant and gone out of business.

But he keeps on making cheese and it is of sufficiently high quality to win awards against cheese produced in modern cold storage plants in Regina and Saskatoon.

There are 31 farmers who deliver milk to the Busby cheese factory, and these cows have nothing to eat but Russian thistle which apears to delight in growing where nothing else will make a showing.

A Man And His Millions

It is difficult for a very rich man to die even from natural causes and be given the rites of proper burial without the fact that he was a rich man continually being brought to the front.

The case of the late Andrew Mellon serves as an illustration. He died at the age of 82 years and his death was not unexpected. He was worn out, but his wealth was counted by the hundreds of millions. Reading an Associated Press story from Pittsburgh written the day before the funeral we learn that "Andrew Mellon will come home tomorrow to the city of his fortune . . . The only member of the immediate family not on board the funeral train was Richard King Mellon, the nephew who will succeed to the head of the family's vast financial empire."

Telling of the place where the funeral service will be held it is recorded that "Rev. Dr. John L. Hutchinson, pastor of East Liberty Presbyterian Church, will conduct the funeral in the $3,000,000 church by the Mellon family." When it came to making some mention of the family the A. P. writer said "Andrew Mellon was the last of eight brothers and sisters whose father, Judge Thomas B. Mellon left a farm to seek his fortune in Pittsburgh more than 100 years ago."

There is mention made of the fact that in the last quarter of a century Andrew Mellon distributed $100,000,000 in bequests, and the closing paragraph tells that the Commonwealth of Pennsylvania expects to be able to collect at least $28,000,000 by way of inheritance levies on the vast estate.

In another story it is recounted that a suit was pending against Andrew Mellon at the time of his death by the tax collection department of the U. S. government, the claim being that Mr. Mellon had declared for taxation an insufficient amount of his vast income.

So even on the day when they were taking the remains of Andrew Mellon to his home city for burial it was not possible to treat him in print as an ordinary man might have desired. He was being brought back to the city where he made millions; he was going to have his funeral service in a church his millions had erected, and the state was waiting decently and at one side to step in an secure more of his millions. And it may be worth nothing—he left them all behind.

He Cannot Be Pardoned

Dr. H. J. Cody, President of Toronto University, was speaking at the Canadian National Exhibition in Toronto and his text in a general way was the necessity of using perfect English. By way of illustration Dr. Cody recalled a chief magistrate speaking at an international gathering, and he said: 'I have saw this city grow.' He made use of the same phrase when referring to other things he had saw.'

Just which particular chief magistrate (or mayor) had committed this grammatical crime was not revealed by Dr. Cody. It may be the Toronto gentleman hed been nursing the breach for many weeks or months. His identity for the moment is kindly surrounded by the secrecy of generalization. Mayors of various places which Dr. Cody has visited, and who have been given to making public utterance of faulty word selection can now go into a huddle and find the offending member. Such a mayor might have been a crackerjack in running his own business; he might have been as keen as mustard when it came to striking estimates for the year, and he may have done a tremendous amount for his own community. But he said "I have saw." So thumbs down on him and let him be fed to the animals at once!

Shanghai Is A Great City

There are names appearing over some of the despatches coming from China which people learn to know. They have seen the same names on other articles from other places, and they are good writers. They have established a reputation for fairness and truth.

One of these writers now in Shanghai sends material of this sort; ". . . and those who ran were more terrified than the mangled. The high-explosive detonations deprived scores of their hearing and their wits.

"They wandered in aimless droves across the wide areas of the European district. They stampeded through the narrow twisted alleys of the native city, crushing the weaker ones to death with their slippered feet. In Nanking Road, Fifth Avenue of the Orient, well-dressed women staggered, mumbling incoherently. Some could not speak at all; when questioned they stared like astonished rabbits."

That is what is going on in Shanghai, China's greatest city, and in some ways the most remarkable city in the world. Remarkable because 100 years ago it was just another fishing village. Now it has a population of 3,500,000, almost as many people as we have living in the province of Ontario. When the British traders first went in there the zeal they displayed in wanting to own Shanghai amused the natives; when the concessions were made the Chinese themselves were certain they had slipped one over on the foreigner. The one thing the natives did not see was that the wealth of the whole country for export and import would pass through Shanghai. Nor could the Chinese at that time see a city with a section for parks, a reservation for the foreigners with great hotels and office buildings and magnificent streets. That is the Shanghai of today which Japan is pounding. It is admittedly the world's most polyglot metropolis and its fifth most important water port, doing a trade of a billion dollars a year.

A Strange Attack

There may be days when nothing exciting happens in the life of a policeman, but he never can be sure what is going to happen next. Alex. Stewart, chief of police in Barrie, was at the hospital with a doctor who found it necessary to put stitches in the arm of Joseph Golisky of Toronto, who had been injured in a motor accident.

Apparently there was some trouble before the stitching was done, but there was more of it afterward when the effects of the anaesthetic started wearing off. At that time the doctor and the chief of police were putting the injured man to bed when he made an attack.

The chief was stabbed in the side near the lung with a small screwdriver and one of his fingers was nearly bitten off, and the screwdriver had to be used to pry the teeth of the assailant apart. Other officers were called before the man was subdued. Golisky afterward called on the chief and explained he had no recollection of what had taken place and expressed regret for what had happened. Chief Stewart has since been confined to the hospital, the injuries to his hand being more serious than the stabs. What caused the attack is not known and when the case is called in court—one of assulting an officer—it may not be adequately explained.

Must Be A Mighty Man

London, Ont., and Middlesex County Caledonian games were held at Poplar Hill a few days ago, and it is recorded that the clans were all well represented. There was much to be done and the celebration lasted on into the night. There were many games and contests, much dancing and skilpin' aboot in general.

At the end of the published report there is the result of tossing the 56 and also tossing the caber. The 56 was tossed for height and also for distance, and by way of explanation the 56 is merely a nice block of iron weighing that many pounds with a ring for a handle.

We learn that R. Thomas of Lambeth won the 56 toss for height, and also for distance, and the same gentleman was also the winner of tossing the caber. We refer to him as a gentleman because we would be afraid to use any other phrase in mentioning a man who can fling such things about at the Caledonian games.

Just what this Mr. Thomas of Lambeth does we do not know. It is not stated in the papers. Lambeth is just a bit of a place and Mr. Thomas may perchance run a farm near by. If he did he would not need to be calling for some person to come and help him do this or that. If there were apple trees in the orchard which had grown crooked through age he could readily cause them to become straight. If there were fence posts to be taken out he would not have to dig below them and then shove on the bottom; he could merely pull the things out even if the ground were frozen. If the bull in the barn decided to go on a rampage we are certain Mr. Thomas could take the thing by either the tail or snout and toss it back into the pen where it belonged. When it came time to move the range from the summer cook-house back into the kitchen for fall and winter use he could do it himself without letting the fire out. But when it came time to use the cross-cut saw back in the bush we would not care to try and hold down the other end.

Pictures Tell The Truth

The Ottawa Journal admits it has received a letter from a reader who does not like the form of advertising being used by the Highways Department. There have been a number of wreck pictures used, and as well as wrecked cars there have been shown the bodies of dead people lying beside the road covered with a sheet. The Journal's correspondent says he does not like such pictures, but the Journal says in substance they are true and other forms of advertising have failed to produce required results. That is why the more severe method is being use.

There are comparatively few people who have ever seen a wreck. They may have assed along afterward; they probably have seen battered cars being towed in. It is different being present when the crash takes place.

Three years ago we saw one on a dark night in early November. And it was snowing. Soft stuff that killed visibility. A small car ran headlong into the back of an oil tank and there were five people in that little car.

The door of the car had to be pried off as it had become wedged. The first person taken out was a little lad of two or three years. When he was carried in the arms toward a farm house it was necessary to turn the hand over now and then because it was being constantly filled with blood. It was a half hour before a doctor arrived. The father of the child had his hands and face cut to shreds where he had been thrown against the windshield. His nose was smashed like a soft thing. The wife and mother cried in pain when she was moved. The hip was broken and also the leg.

In the farm home the folk gave what help they could. They tore up good sheets and put them in boiling water and then used them for bandages to stop the bleeding. There was oilcloth on the floors and it was so covered with blood that people slipped on it.

When the injured man was ready to be taken to the hospital a cup of hot tea had been prepared for him, but his hands were so bandaged he could not lift the cup. It was lifted for him and as he tried to drink blood dripped from his face into the saucer.

The lad of two had to be carried away on a wide board because he had a fractured skull and the doctor did not want him to move. When it was all over the farm wife brought in a mop and pail and started cleaning the floor. It was more than she could stand and she fainted.

No—the pictures which are being used in the Highway Department advertising are not exaggerated. They are like a plain statement of fact because the camera does not enlarge upon or diminish what it sees.

NOTE AND COMMENT

The weather man says we have been having unusually warm weather for this time of year, but the week ending October 6 also promises to be a trifle hot.

Liberal candidate in Huron-Bruce riding said motor license would probably be set at $5, but of course candidates generally see things afar off with a brightness which is amazing.

The Woodstock Sentinel-Review says the public accounts for the last fiscal year should have been published before an election was held. And by the same token a man should cut the lawn before he goes to the bowling green for the evening.

Jean Harlow, moving picture actress who died recently, made large takings in the way of salary for a number of years, but her estate when appraised recently was said to be worth only $41,000. There is a difference between making a lot and saving it.

Lady with grey hair was refused a marriage license in Detroit because she put down her age as 24. It is rather a silly fear which many folk possess about having their age known. Each passing year makes us all one year older and there is no way to escape that.

As a test case a single man sued the city of Calgary for failing to provide adequate relief. The plaintiff had been unemployed since 1928 with the exception of some work during harvest time. It is interesting to note that the case failed on two points (1) plaintiff was not able to show he was a resident of Calgary, and (2) it had not been shown there was no work for him.

COUSIN JAKE

(By A. R. K.)

¶ My Cousin Jake some years ago, unhitched his togue and let it go, whenever he got mad; 'twould wiggle at both ends I think, and Jake would never stop to think, it sounded rather bad.

¶ Jake always used to tell me then, he liked the plain outspoken men, he thought his way was best; if he had in him bits of hate, why Jake would never hesitate, to get it off his chest.

¶ And all the folk around knew Jake, and counted him a sham and fake, and they all passed him by; they did not come to visit him, nor were there many dropping in, and Jake long wondered why.

¶ And some one told him plain one day, just why the neighbors turned away, and Jake was fairly stung; if friendship ever was his hope, why then he better get a rope, and hitch it on his tongue.

¶ So Jake began on pleasant stuff, at first he found it rather tough, he had to train his chin; Jake found a neighbor who was kind, why then he'd keep that in his mind, and he'd speak well of him.

¶ Now Jake sits neath his basswood tree, and talks with neighbors two and three, and folk all think he's grand; he's numbered now with friendly men, and it began on that day when—he got his tongue in hand.

You may find it HERE

THE East Lambton Conservative Association was holding its annual meeting at Watford, and the business in hand at the moment was naming honorary presidents. Some one hastened to place the name of Hon. R. B. Bennett in the running, and another voice followed with the suggestion that the name of Hon. Earl Rowe be added. Then the third voice came from the back of the hall and it said—John L. Lewis.

✧ ✧ ✧

Leander Ernewein appeared in court at Walkerton and the charge against him had to do with the manner in which he had driven his car. A local man and his wife were standing on a bridge viewing the cemetery and on the bridge there was a large puddle of water. The driver did not slacken speed and generously sprayed the folk with mud. In court his method of driving cost him $14.25.

✧ ✧ ✧

Jack Cuyler of Kincardine Township had a freak on his farm, but he has it no longer. It died. A chicken it was with four legs, two in the regular place and another set just behind. It lived to be eight weeks old and appeared to be normal in every other way.

✧ ✧ ✧

Try Your Hand At Law.

FACTS: When Thomas Garland was waylaid and robbed, his most serious injury was a cut on his thumb. But the surgeon whom he consulted told him that unless the thumb was amputated immediately his life was in danger. Garland refused to take the advice.

At the end of two weeks, lockjaw developed, and the thumb had to be amputated. Then it was too late, and Garland died.

The robber was indicted for murder. At the trial, the doctor testified that had the thumb been amputated promptly, Garland would not have died.

PROBLEM: Should Garland's neglect send the prisoner to the gallows?

RESULT: Prisoner guilty. It makes no difference whether the wound was instantly mortal, or whether death resulted because Garland did not adopt the best mode of treatment. The real point is that the wound inflicted by the prisoner was the cause of death.

✧ ✧ ✧

Now Here Is Another.

FACTS: The reporter wrote "cultured gentleman;" the telegraph operator transmitted "colored gentleman," and the newspaper printed "Negro."

The gentleman is question was dumfounded when he read in his copy of the Times-Democrat that "Rev. Thos. J. Upton is a Negro." The minister immediately demanded a retraction and apology, which the newspaper was glad to make. He also asked the court to award him damages, claiming he had been libeled.

LAW: A false statement that exposes a person to ridicule or contempt is libel.

PROBLEM: Was the paper liable?

ANSWER: Rev. Upton was awarded $50. The Louisiana Court held that to call a white man colored is libelous. Retraction and apology are not sufficient to relieve a publishing company from liability.

✧ ✧ ✧

Fireman Had A Fire.

GEORGE PLAYFORD is a member of the Galt fire department. On his off-day he was driving around town when the ignition went into a short circuit and a fire started. George drove to the fire hall and called out "Fire." His fellow helpers came and put the fire out with a pail of water. After which the car would not start until it became dry.

✧ ✧ ✧

William Feagan and his wife went to pick thimble berries in the woods near Goderich and they succeeded in getting fifteen quarts in palls. Before they left the premises a Holstein cow came along and cleaned out the stock.

✧ ✧ ✧

In Macon, Ga., the Rev. J. F. Gargile, 66-year-old Baptist missionary has applied the finishing touches to a 13,000-word novelette "The Gladiator's Choice. He explains that he has used words beginning only with the letter s—"for reasons of my own." Sample: Scattered seaweed shone serenely, seagulls swiftly sped, sometimes swooping suddenly, scraping seething sea surfaces, stopping several seconds, seeing something, stomach satisfying."

✧ ✧ ✧

Georges Clemenceau, Prime Minister of France during the world war, began his career as a skin specialist in New York city.

HIDING THE GOLD

(Oakland California Tribune)

IF YOU were to dig a hole—as you have, indirectly—in order to bury some twelve and one-half billions of dollars in gold, you might have some curiosity as to the bulk and weight of the treasure. The gold which the United States has accumulated is in bullion and coins and occupies more space in the Fort Knox subterranean chambers than it would if it were melted and consolidated into a solid block.

The Wall Street Journal has given an estimating attention to this cache. It says that if the gold which Uncle Sam has buried, as a squirrel may conceal a nut, were melted and poured into one block it would form a cube a little less than twenty-seven feet three inches high and wide. It would fill Secretary Morgenthau's office in the Treasury Building way up to the decorated ceiling. It would be a heavy block, weighing 12,117.5 tons or (if you care to multiply) 24,235,000 pounds. It is, all but literally, enough old to "sink a battleship," though it may occupy limited space.

It is in a hole in the ground, and the buttercups may grow above. It is there to serve a purpose in being out of sight. Uncle Sam may smile and remark that Midas and dogfished were amateurs.

REWARD

"Is my car back yet? The police borrowed it to [illegible] andit."

"Yes. We're summoning you for defective brakes and lights, as well as an inefficient silencer."—Humorist.

Many Farm Dogs Are Not Well Fed

That Is Why They Start Sheep Chasing; Writer Says Many Get Only the Scraps.

LETTER IN GLOBE AND MAIL

TO THE Editor of the Globe and Mail: If farmers would feed their dogs there would not be the bands of hungry animals roving the countryside and killing sheep and making themselves in other ways a nuisance. Anyone who lives in the country can bear testimony to the fact that if the farmer feeds his dogs at all, it is in small portions and stuff that cannot satisfy the big dogs which the farmers keep.

It should be a matter for the Humane or some other society to get after these farmers. It is disgraceful that such a condition as one reads about in Scarboro' and in Whitby should exist. If the police cannot handle the situation some other body should step in and do so.

The other night, driving along the Kingston Road about twenty miles east of the city, I saw a collie pulling to pieces a lunch box that had been tossed into the ditch by a passing motorist. I have been at so-called prosperous farms and seen what is handed out to dogs. No wonder they are hungry and roam the countryside at night seeking what they can devour. The dogs would not kill cattle and sheep if they were not hungry, and it is the owners who should be liable. If the Reeves and those in charge of township affairs would get after the owners and insist that the dogs be either properly fed or destroyed we would not be reading about the destruction.

Yes, I know that all farmers are not guilty of semi-starving their dogs, but I know enough about who do to make me sympathize with the dogs which they own—dogs which they keep because they are valuable to them in protecting their farms and bringing in the cattle. A farm of all places should yield enough in scraps to give these animals at least a bare subsistence. I am prepared for the brickbats that will be thrown at my head, and shall not take back a word of what I have said. I only hope it will awaken these rural owners of dogs to their responsibilities.

A DOG OWNER.

Pickering, Ont.

Unable To Find Family Fortune

Father Took Money Out and Buried It; Some Say An American Trader Got It.

CARTWRIGHT, Labrador, Fiction has thousands of stories in which hero succeeds in establishing his claim to a vast fortune before the end of the book. John Reeves has lived 85 years of his book and, although his claim is not denied, he has yet to bring his story to a happy ending by entering into his family fortune.

It all began when Reeves' father came out to Table Bay, 20 miles from here, from Scotland in 1840 and began what developed into a flourishing trade with the fishermen-settlers of the district. Through the years, the trader saved his money, keeping it in a large iron box fitted with a husky padlock.

One sorrowful day for the then-young Reeves, the old Scotsman decided his bedroom, where the strongbox was kept, was far too accessible. So, when nobody was looking, he took his treasured box and buried it—well and truly.

The following day Reeves Sr. was drowned when the dinghy in which he was sailing capsized in a squall. The tragedy was doubly stark for not only was the family's breadwinner removed, but the hiding-place of the money stored up against the future was, as far as the son and heir was concerned, likewise apparently lost.

A long search on the part of the "disinherited" son and his mother revealed nothing, so, on the death of the latter, John Reeves moved to a nearby fishing village to wrest a meagre living from the sea.

It was sometime later that a party of American traders visited Table Bay, where the story of the local treasure was fascinated by the yarn and the following summer saw the same trading schooner return to Table Bay, this time with a divining rod.

The rest is local rumor. Some say the American succeeded in locating the box and at night, unbeknown to anyone, smuggled the treasure abroad the vessel.

Wheather the treasure was found or not, it has made no difference to the heir for John Reeves wears cast-off clothing and lives sparsely on the government dole.

How Canada Cares For Her Lepers

Great Improvement Over Old Methods; Used to Be Roped Like Wild Animals.

TRACADIE, N. B., Many visitors coming to this Gloucester County village expect to see a grim prison for lepers doomed to a living death. Instead they find a pleasant—looking, modern hospital in attractive surroundings where leprosy victims sun themselves in wide verandahs, enjoy the freedom of broad fields and have a bathing beach of their own.

The nine lepers now here, five women and four men, are restricted to the lazaretto grounds but otherwise lead nearly normal lives. They eat and dress as they please, listen to radios and keep up with the times by reading newspapers. The disease is not painful, and they suffer more from loneliness and sensitiveness than anything else.

Percentage of cures is high. Patients have been discharged two or three years after entering the institution. Four of the present inmates are "cures" who could be discharged had they not been here so long they have no other home and no way to make a living. Lepers now stand a better than even chance of being cured. At least the disease can be halted and prevented from infecting anyone else. This is accomplished by injections of a specific compounded from chaulmoogra oil.

The Tracadie lazaretto is the only one in Canada apart from a leper colony maintained for Orientals on the Pacific coast where Chinese and Japanese live in small cottages and cook their native dishes. In the past the institution here has had as many as 50 patients at a time.

Although the disease is not highly contagious, despite popular belief to the contrary, elaborate precautions were taken until recently in bringing a new patient to Tracadie. This involved use of a special pullman car, disinfected twice after each trip. Federal government cost of transporting a leper from Toronto to Tracadie is said to have been about $800. For shorter distances an automobile is used now.

In recent years most cases entering the lazaretto contracted leprosy outside of Canada. A war veteran who became infected overseas walked around for years without knowing he had the disease. Another case concerned a woman who had lived in the tropics. She was in a Toronto maternity hospital when a doctor found her to be a leper. Cured, the woman rejoined her husband. The child did not have leprosy, and no one else was infected by her.

New Brunswick has few more tragic stories than that of the lepers, first known in the province near the middle 18th century. Tradition says that a vessel called L'Indienne was wrecked in the Miramichi and that Acadians on Beaubear's Island contracted the disease from salvaging clothing and foodstuffs. Another account is that the ship became icebound and the crew, including lepers, wintered with the Acadians.

Isolated on the island, the sufferers were imprisoned in a log stockade through which food was shoved with long poles. After some escaped the lepers were moved downriver to Sheldrake Island. Old writers penned harrowing descriptions of lepers being lanced by men who feared to touch them, torn from wives and children, herded like cattle into boats and towed to their island exile.

The afflicted had no medical care. Occasionally they rioted and burned buildings. When Chatham residents complained about the colony's proximity the lepers were moved again, this time to Tracadie. Here, still without any kind of care, they burned a building. A barnlike structure was then erected inside a high wall of cedar posts surmounted by sharp steel spikes. Some of the colony escaped by sawing through the logs.

Things went from bad to worse until Father LaFrance came to Tracadie as the first resident priest in the parish. At Quebec he described the lepers' plight, and in 1868 six nursing sisters arrived here for volunteer work with Sister St. Gote as their superior.

Immediate improvement resulted. The sisters' gallantry aroused government attention, and funds soon were forthcoming for a new lazaretto.

WHO'S TO BLAME

(New York Sun)

THE housewife should not blame the butcher for the price of beef, pork and other meats. He is paying more and more to the packers. The butcher should not blame the packers for the high prices, the complaints of customers and the falling-off of trade. The packers are paying higher prices for everything they buy from the farmers and ing.-cattle raisers. The farmers and the cattle raisers should not blame the drought for their inability to send more than half of their normal shipments into the packing-houses. The killing of pigs and of breeding swine and the ploughing under of grain crops in the early years of the New Deal have done more than any drought to lessen the supply of pork chops.

Hard to Believe How Time Flies

AUGUST 30.

1907: Contract for construction of section of Trent Canal from Campbellford, three miles let to Messrs. Brown and Aylmer of Peterborough for $600,000. They also built other sections including the six miles from Nassau to Lakefield.

Joseph Whetung elected Chief of Chemong Indian reserve.

Jean Hill of Peterborough won single canoe race for girls of 18 and under; Harold Hill and Gordon Matthews won tandem canoe race for boys of 13 and under at Chemong juvenile regatta.

George Rirkey, resident of Peterborough 51 years, died at his home on Aylmer Street.

Steamers Monarch and Otonabee collide near Benafort Bridge without serious damage.

1917: Duke of Devonshire signs Canada's conscription act.

Great War Veterans' Association plan model trench as attraction at Peterborough Exhibition.

Col. E. B. Clegg who went overseas with the first Canadian contingent arrives home in Peterborough from overseas.

Gen. Kornilloff reports morale low and treachery rife in Russian armies.

City council opens municipal coal depot, six cars ordered to sell at about $10 a ton.

1927: Skull dug up from old burial ground on site of large addition to Collegiate Institute buried in St. Peter's cemetery.

Rev. W. McDonald preached sermon at final Sunday evening service at Chemong Park.

O. H. Brown, district plant superintendent of the Bell Telephone Company, transferred to Montreal.

Helen Wills wins U. S. tennis title for fourth time, defeating Betty Nuthall of England.

To the Editor

WANTED-BOOSTERS

Editor Examiner:

Sir: I noticed a night or two ago in your valuable paper, under the heading "Apsley Ball Team," a short poem, or ode, or whatever you like to call it. By the tone of it I don't think the budding poet, whoever he or she may be, has much of the community spirit in their make up. Why not, instead of knocking the local ball team, do they not try and encourage the boys. Every team is liable to hit a loseing streak. I have seen most of the games played here this season by the team, and some of the decisions handed out by the umpires have been decidedly raw, to say the least. But as the saying goes "Every knocks a boost," so why worry.

Yours sincerely,
BALL FAN.

Apsley, Aug. 28.

DEBUNKING MUMMIES

(Cairo Sphinx)

PROFESSOR Blackman states emphatically that he has slept with mummies all round him and even with one under his bed and has never known a regret. He gives them an excellent reputation for quietude. This will probably be roundly endorsed by all those persons here who have had to do with mummies even if they have not had occasion to sleep among them. According to this well known Egyptologist, the superstition about mummies bringing bad luck comes from a misapprehension regarding the character of the Ancient Egyptians. Prof. Blackman gives them a few kind words, scouts the idea that they were always brooding over death and maintains that they were a very cheerful and pleasure-loving race, liking a good song, a good story and a good swig of wine or beer. Truly Prof. Blackman speaks well of mummies. It was about time someone said a good word for them.

ABOUT ADVERTISING

(Niagara Falls Review)

THE old idea that advertising adds to the cost of an article long has been dissipated. J. G. Johnston, Secretary of the Canadian Chain Store Association, addressing the Canadian Weekly Newspapermen at Halifax, points out that, without newspapers telling consumers how most efficiently to spend their pennies, the old wasteful methods of getting the goods to the consumer would have to be continued. It is pointed out that the amount of money spent on advertising is small compared with the saving to the consumer in lower selling costs. Advertising makes possible volume production and the saving in distribution is passed on to the consumer.

HOW THEY CURL

(New York Times)

EXPERTS are at odds on which way a pig's tail curls—whether clockwise or counter-clockwise, to the right or to the left. The debate was precipitated by the question of a farm girl at Whitehouse, N. J., propounded to the State Department of Agriculture. Now the controversy rages violently, with some saying one thing and some another. One does not need to be an expert to give a sensible answer which should dispose of the matter. The tail of a conservative or reactionary pig will curl to the right. The tail of a radical or C. I. O. pig will curl to the left. The tail of a middle-of-the-roader will just hang straight down.

HOW HE TELLS

(Niagara Falls Review)

A judge in New York makes not a bad distinction between real workers and agitators. When a number of them appeared before him charged with disorderly conduct during a waterfront strike, he asked them to show him their hands. Those who had calloused hands were allowed to go without bail, but all those with soft hands were required to put up a money bond for their further appearance. It may be of interest to note there were eight workers and three with soft hands.

MARKET QUOTATIONS

Quotations Complete To Closing Time

Toronto Mining

Biggar and Crawford

	High	Low	Close
Acme Oil	14	....	....
Astoria	8¼	8	8¼
Ajax Oil	28	....	....
Aldermac	110	106	110
Angle Huron	560-575	....	....
Arntfield	30-36	....	....
Bagamac	30-32	....	....
Bankfield	70	....	....
Base Metals	26½	....	....
Beattie	115	115	115
Big Missouri	52-53	....	....
Bobjo	15-16½	....	....
Bralorne	770-795	....	....
Bidgood	62	60	62
Buffalo Ank	10¼	10	10
Bunker Hill	13-16	....	....
Can Malart	127	123	123
C Pore	13	....	....
Castle Treth	95-100	....	....
Central Man	5¼	....	....
Central Pat	265	265	265
Chromium	75-80	....	....
Chibougamau	46½	45½	46¼
Dalhousie Oil	75-85	....	....
Dome Mines	40½	40¼	40¼
Eldorado	280	260	280
Falconbridge	730-765	....	....
Goda Lake	59-63	....	....
Goldale	23-25	....	....
Francouer	67	....	....
Federal	9	8½	8½
Harker	15¾	....	....
Jacob	45	43	43
Gunnar	88	86	88
Hard Rock	130	....	....
Hollinger	12	12	12
Howey	36	....	36-8
Hudson Bay	31	....	....
J M Cons	31	29	30
Kirk Hudson	160-160	....	....
Kirk Lake	128	126	128
Kerr	233	228	233
Lakeshore	51	51	51
Lapa	70	....	....
Lebel Oro	19	17½	19
Leitch	64¾	63	63
Little Long L	550	....	....
Macassa	570	565	570
McIntyre	34¾-35	....	....
McKenzie R L	132	130	131
MacLeod	190	185	190
McVittie	27	26	26
McWatters	46-52	....	....
Mining Corp	340	325	340
Moneta	175	168	175
Morris-Kirk	23½-25½	....	....
O'Brien	560	550	560
Noranda	62	61	61½
Nordon Oil	22½	20	22½
North Can	72	....	....
Omega	54	53	54
Pamour	275	275	275
Parkhill	19	17	17
Paymaster	58	56	56
Pend-Oreille	440	425	440
Perron	106	102	102
Pickle Crow	555	550	556
Pioneer B C	395-405	....	....
Premier	210	....	....
Powell	144	138	144
Preston	116	110	116
Red Lake G S	36	33½	33½
Reno	88	86	86
Shawkey	60	....	....
St Anthony	17	17	17
San Antonio	155	....	....
Sherritt Gord	270	260	270
Siscoe	375-85	....	....
Stadacona	125	118	123
Sudbury-Basin	460	....	....
Sullivan Cons	132-6	....	....
Sylvanite	310	....	....
Sladen	110	109	110
Tech-Hughes	535	530	530
Toburn	235	....	....
Towagamac	107	....	....
Ventures	765-790	....	....
Waite-Amulet	360	350	360
Uchi	100	98	100
Wright-Harg	665	665	665

Toronto Stocks

Leeming and Leeming

	High	Low	Close
Abitibi	5¼-6	..	..
Abitibi Prfd	56	56	56
Beauharnois	8¾	8	8
Bell Tel	169	168½	169
Brazilian	25¼	24¾	25¼
Brew. & Dist.	7	..	..
Brew. Corp.	3	3	3
Brew Corp Prfd	20½-20¾	..	..
Bakeries	20	..	..
B.A. Oil	23	22¾	23
B.C. Power A	34¾-36¼	..	..
Build. Prod.	62	..	..
Burt F. N.	40¾-42	..	..
Can. Bud	9-9¾	..	..
Can. Bread	6-7½	..	..
Can. Cement	15-16	..	..
Can. Car & F.	14¾-15¼	..	..
Can. Dredge	41-42	..	..
Can. Malting	36¼-38	..	..
Can. Pacific	11¾	11¼	11¼
Can. Alc. A	7	6¾	7
Can. Alc. B	4¼-5	..	..
Can. Oil	13¾-16	..	..
Cockshutt	13¾-14¼	..	..
Con. Smelt	82	81	81¼
Can. Canners	8-9	..	..
Dom. Bridge	47½-48½	..	..
Dis. Seagram	21¾	21	21¼
Dom. Stores	8¾	..	..
Ford A	22¾	22½	22¾
Fanny Farmer	24¾	24½	24¾
Can. Gas	197½	..	..
Gyp. L. & A.	12¼	12	12¼
Gen Electric	207-226	..	..
Gen. Steel W	15¼	15	15¼
Ham. Bridge	14½	14	14
Honey Ded	60-80	..	..
Imp. Tobacco	14-14¾	..	..
Imp. Oil	21	20¾	21
Int. Pete	35¾	35	35¾
Int. Util. A	16-18½	..	..
Int. Util. B	150	..	..
Laura Sec	68-72	..	..
Loblaws A	24¾	24¾	24¾
McC. Front	12	11¾	12
Mont. L. H. & P	37¼	..	..
Massey-Harris	10¾	10¾	10¾
Massey-Harris Prfd	58¼	..	..
Nickel	62¼	61¾	62¼
Page Hersey	106	..	..
Press Metals	33-35½	..	..
Robers Maj	6¾-7	..	..
Stan. Pacing	4½-5¼	..	..
Shawinigan	27-27¾	..	..
Steel of Can	84¼A	..	..
C. Vinegars	17¼-18	..	..
C. Wineries	2¾	..	..
Westons	13¾	13¼	13½
Walkerville Brew	2-2¼	..	..
Walkers	47¼-48¼	..	..
Walkers Prfd	19¾	..	..

New York Stocks

Biggar and Crawford

	High	Low	Close
Atchison	73¾	73¼	73¾
Amer. Can.	102	..	..
Am. Smelting	88¾	88¼	88¾
Am. Tel. & Tel.	166¼	165¼	166½
Am. Rolling Mills	36¾	36¾	36¾
Anaconda Co	55¾	55¼	55¾
Balt. & Ohio	24	..	..
Baldwin Loco	5¼	..	..
Bendix Avn	19¼	..	..
Bethlehem Steel	93¼	91¾	93
Briggs	43¼	42¾	43¼
Can. Pacific	11¾	11¼	11¾
Chrysler	110¼	108¼	110¼
Columbus Gas	12	11¾	12
Dupont	155½	155	155½
Gen. Electric	53¼	52¼	53
Gen. Motors	55	53¾	53
Goodyear	39	38¾	39
Int. Harvester	111¼	110¾	114¼
Inter Nickel	62¼	61¾	62¼
Johns Manville	126	..	..
Mont Ward	60¾	60¼	60¾
Nash Motors	17¾	17¼	17½
N Y Central	36¼	35¾	36¼
North Am	25¼	24¾	24¾
Pack Motors	8¾	8¼	8¼
Penn Ry	34¼	34¾	34¾
Radio Corp	11¾	11¼	11¾
Stand Brands	11¾	11¼	11¾
Std Oil of N J	65¼	64½	65¼
Studebaker	13¾	13¼	13¼
South Pacific	40	39¾	40
United Corp	5	4¾	5
U S Steel	110¾	108¼	110¾
Westinghouse	146¼	144¼	145¾
Yellow Cab	21¾	20¾	21¾

Grain Quotations

Leeming and Leeming

WINNIPEG WHEAT

	Oct.	Dec.	May
High	122¾	119¾	121
Low	120¾	117¾	119¼
Close	123½	119¼	120¾

CHICAGO WHEAT

	Sept.	Dec.	May
High	104¾	106¼	109¼
Low	102¾	104½	107¼
Close	104½	106¼	109¼

What is thought to be a world's record is claimed by Mrs. M. Tregloan of Sydney, Australia, who has won the Manly Club's golf championship 21 times and was beaten this year at the 36th green.

KILLED AT PICKERING.

PICKERING, Ont., Aug. 30—(CP).—Chiam Belsky of Toronto was killed near here Friday when struck by an automobile as he was pulling a small handcart along a highway. The driver, Millard Whyte of Oshawa, told police Belsky's cart did not have a tail light. Pickering is about 30 miles east of Toronto.

LOANS
WITHOUT ENDORSERS
Quick private service . . . no outside credit inquiries made.

WHEN you make a loan you want privacy and quick action. Both are features of Central Finance service. To save you embarrassment we make no inquiries of friends, relatives, or employer. There are no long drawn-out negotiations.

Moreover, you may make use of Central's Home Money Management and Better Buymanship service without charge. This practical service has helped thousands to better budget their incomes and save on daily purchases. Phone or come in for full information on Central's quick, private loan plan.

"Doctor of Family Finances"
CENTRAL FINANCE
Corporation

The Central Finance LOAN PLAN
1. If you can make regular monthly payments you can borrow from Central Finance.
2. Small monthly payments. For example: $15 a month repays a note of $180 in 12 months.
3. No co-makers or endorsers required.
4. Quick action, no waiting.
5. Rates authorized by Act of Dominion Parliament incorporating the Company.
6. Charges rebated for payment ahead of schedule.
7. No embarrassing inquiries of employer, friends or relatives. Private consultation rooms.

Room 12 Kresge Building
365 George Street, Peterborough
Telephone: 1783
CENTRAL FINANCE HEADQUARTERS OFFICES IN PRINCIPAL ONTARIO CITIES

Cheese Quotes Produce and Livestock

MONTREAL FLOUR AND FEED

Cash grains: No. 1 Northern wheat, $1.36; No. 2, $1.32; No. 3, $1.30; Oats, No. 2 C.W. 59¼c; No. 3, 56¼c; No. 1 feed, 54¼c; Barley, No. 3 C.W., 65¼; No. 3, 62c. Argentine corn, 81c per bushel basis track Montreal, ex-store corn being "in bond."

Spring wheat flour.—First patents, $7.60; seconds, $7.20; bakers', $7.10; per barrel in 98-lb jute bags, delivered Montreal freight points.

Winter wheat flour.—Choice grades in carlots new (to arrive), $5.15 to $5.220; choice grades, in broken lots, new (to arrive), per barrel ex-store, $5.35 to $5.40; white corn flour, per barrel in jute bags delivered to the trade $4.70 to $4.80.

Millfeed.—Bran, $24.25; shorts, $26.25; middlings, $40.25, per ton, car lot or mixed carlot quantities delivered in Montreal freight points.

Brewers' dried grain: Wholesale, $23 per ton; retail, $25 per ton.

Rolled oats, bag of 80 lbs., delivered to the trade, $3.45, which includes sales tax.

Baled Hay: Ex. No. 2 timothy, $10; No. 2, $9; No. 3, $7. Per ton, f.o.b. cars, Montreal.

MONTREAL PRODUCE

A steady undertone prevailed on Montreal open produce markets last week, with butter prices a little firmer.

Graded egg shipments in carloads or less were quoted at 28c a dozen for grade A-large, 26c for A-medium, 23c for B-large, and 20 for C. Receipts: 2,320 cases, compared with 7,192 a week ago.

Butter was quoted at 27c a pound for carlots or less of No. 1, while lots to retailers were 27½c for solids and 28c for prints. Receipts: 18,172 boxes, compared with 19,436 a week ago.

Cheese was quoted at 14¼c a pound for Ontarios with Quebecs at 13¾c. Receipts: 23,991 boxes, compared with 40,863 a week ago.

Potatoes—New Quebec whites No. 1, 80s, 45 to 50c; No. 2, 80s, 35 to 45c; N.B. new whites, No. 1, 80s, 45 to 50c.

CHEESE BOARDS

BELLEVILLE, Aug. 30.—2,590 boxes cheese offered, 629 boxes white sold at 13⅞c, balance at 13 13-16c.

CAMPBELLFORD, Aug. 30—(CP)—Boarded, 1,320 boxes; with 842 white sold at 14 cents and 478 colored at 14 -1-6 cents.

Cornwall, Aug. 30.—Boarded, 1,316 boxes white, 579 colored. All sold at 14 cents.

Picton, Aug. 30—(CP)—Boarded 8[illegible] boxes of white sold at 14c; 801 colored sold at 14¼ to 14 3-16c.

Madoc, Aug. 30.—Boarded, 645 boxes white; all sold at 14c.

Napanee, Aug. 30—1,400 boxes white, 65 boxes colored cheese boarded. 400 white sold at 14 cents, balance 1-16 less. Colored all sold at 14¼c. Usual buyers present.

Ottawa, Aug. 30.—Boarded, 1,684 boxes white. Sold 402 boxes at 13⅞c, balance at 13 13-16c; 91 colored; 42 sold at 14c; balance at 13 15-16c.

TORONTO CHEESE

TORONTO, August 30 — (C.P.). — Wholesale cheese prices were unchanged to-day as dealers bought large colored, paraffined and government grades at 14¼c.

Wholesalers offered cheese to retailers at the following prices: New, large 15¼c; twins, 15¼c; triplets, 15¾c. Old, large, 19c; twins and triplets, 19¼c; medium, 18¼c; twins and triplets 18¾c.

TORONTO PRODUCE

TORONTO, August 30 — (C.P.). — Wholesale prices (United Farmers Co-operative Co.) for Toronto delivery today were:

Eggs, dozen: Grade A large, 24c; grade A-medium, 23c; grade B, 19c; grade C, 16c.

Churning Cream. — No. 1 lb., 27c; No. 2, lb., 25c.

Butter No. 1 solids, lb., 27c; No. 2 solids, 26c.

Potatoes—Ontario, new, bag, f.o.b. at shipping point, 60c.

Mill Feed. — Bran, 23; shorts, 25; middlings 40.

TORONTO POULTRY

TORONTO, August 30 — (C.P.). — Wholesale prices on dressed poultry supplied by the United Farmers Co-operative Co. to-day were: Hens, 5 lb. and over, 16c; 4 to 5 lb. 15c; 3½ to 4 lb., 14c; 3 to 3½ lb., 13c. Broilers, 1½ to 2½ lb., 16c; 2½ to 3½ lb., 17c. Chickens, over 5 lb. 22c; 4½ to 5 lb., 20c; 4 to 4½ lb. 18c; 3½ to 4 lbs. 17c.

BUFFALO LIVESTOCK

EAST BUFFALO, N.Y., Aug. 30—(AP).—Hogs, 1,000; holdovers, 150; good and choice, 160 to 220 lbs., averaging 185 to 210 lbs., $12; odd lots 150 to 160 lbs., $11.25 to $11.65; trucked ins, 170 to 220 lbs., $11.65 to $11.85; packing sows, $10 to $10.50.

Cattle 1,000; holdovers, 175; plain and moderately covered offerings, $7.75 to $10.50; fleshy cows, $6.25 to $6.65; low cutter and cutter cows, $4.35 to $5.50; medium bulls around $6.50; plain lightweights, $5.25 to $5.85.

Calves, 500; good and choice, $12.50; plain and medium, $8.50 to $11.

Sheep, 1,500; good and choice ewes and wethers, $11 to $11.25; bucks, $1 less; medium and mixed grades $9.50 to $10.50; throwouts, $8 down; fat ewes, $4.50, sparingly, $5.

ONTARIO HOG PRICES

TORONTO, August 30 — (C.P.). — Lower prices ranging from 25 cents for liveweights and 25 to 35 cents for dressedweights were recorded on Ontario hog markets reporting today. Hull and Peterborough both ioes 25 cents on liveweights. Hull, 30 cents, and Peterborough 35 cents on dressed weights.

Liveweights. — Brantford, $9.95; Hull, $9.50; Peterborough, $9.40; London, $9; Chatham, $9.

Dressed weights—Barrie, $13; Hull, $13.10; Peterborough, $12.40; London, $12; Chatham, $12.25.

FRUITS AND VEGETABLES

TORONTO, August 30 — (C.P.). — Wholesale prices on fruit and vegetables supplied by White and Co. today were: California Valencia Sunkist oranges, $5.50 to $7.25; California lemons, 360s, $6 to $6.25; Italian Verdilla lemons, Prima, 300s, $6.50; 360s, $6; Italian Verdilla lemons, Mercantile, 300s, $6; 360s, $5.50; Jamaica limes, boxes containing 226 to 270, $3; California grapefruit, 64s and 80s, $5.50; $100s, $5; 126s, $4.75.

California honeydew melons, jumbo 9s, $2.25; 12s, $3.50; California red Malaga grapes, lugs containing 26 lb., $2.35; Thompson seedless grapes, $2.25; black Ribier grapes, $2.50 to $2.75; California Bartlett pears, 120s, 135s, $1.50; 165s, 180s, $1.75.

Canadian Lauteberries, pints 4 to 7c; Canadian rhubarb, 15c; Canadian blueberries, 11-qt. basket, $1.10 to $1.50; Duchess apples, hampers, 50 to 60c; Bedetta and South Haven peaches, No. 1, 35 to 40c; No. 2, 25c; local peaches, white, 6-qt. leno basket, No. 1, 30c; No. 2, 20c; greengage, Burbank and Bradshaw plums, 6-qt. leno basket, 20 to 25c; Canadian cantaloupes, 16-qt. baskets, No. 1, 35c; No. 2, 20 to 25c.

Canadian onions, No. 1, 100 lb. bag, $2.50; 50-lb. bag, $1.40; Washington Spanish onions, 50-lb. bag, $2.50; green Canadian onions, 15c; pickling onions, medium size $1; large, 75c; vegetable marrow, 25c doz.; Ontario mushrooms, 35c lb.; local celery, 25 to 40c doz.; Canadian beets, 40c bushel.

Canadian lettuce, crates containing 3 doz., $1 to $1.25; California Iceberg lettuce, crates containing 5 and 6 doz., $5 to $5.50; local radishes, 15 to 20c doz.; local cauliflower, No. 1, $1.25 to $1.50 bushel; Canadian beans, 11-qt. basket, green 35c; wax, 25 cents; Canadian cucumbers, No. 1, 15 to 25c.

Local spinach, 50c; Canadian cabbages, boxes containing 1 doz., 25 to 30c; Canadian carrots, 50c bushel; local peas, 11-qt. basket, 60c; Gaspe peas, in hampers, $2 bushel.

Tomatoes, 11-qt. baskets, 20 to 25c; 6-qt. leno baskets, 10 to 15c; local peppers, sweet, 11-qt. basket 50c; red peppers, hot, 6-qt. basket, 50c; Ontario new potatoes, 90-lb. bag, 70c.

WINNIPEG GRAIN

Saturday's Quotations

Futures:

Wheat—	Open	High	Low	Close	Close Prev.
Oct.	123¼	123¾	122	122	124⅛
Dec.	120¼	120¼	138¼	118¾	121
May	122	122	120	120¼	122½

CAMPBELLFORD CHEESE BOARD

(Examiner Correspondence.)

CAMPBELLFORD, August 30. — Cheese advanced on the local board, bringing 14c for white and 14 1-16 for colored. Bailey got first choice with his bid of 14 cents, while Hunter raised the bid to 14 1-16 for the colored. The Board was cleared, with 842 white and 478 colored making up the total.

The following factories boarded: Avonbank 54w, Beaver 39w, Bobcaygeon 45c, Brae 28w, Burnley 35w, Crow Bay 35w, Daisy D 58c, Empire 57w, Hoards 61w, Ideal 35w, IXL 21w, Killarney 41c, Kimberly 47w, Menie 55c, Oakdale 20c, Percy 82c, Pine Grove 33c, Prince of Wales 55w, Rylstone 55w, Stanwood 19w, Selwyn, 37c, Trent Bridge 78w Trent Valley 95w, Warminister 35c, Warsaw 50c, Woodlands 34w, Young's Point 24c, Brickley 12w.

CAMPBELLFORD PRODUCE

(Examiner Correspondence.)

CAMPBELLFORD, August 30. — Dealers were quoting the following prices for ungraded eggs delivered in Campbellford on Saturday:

Grade A-large, 25c; A-medium, 23c; B, 17c; C, 15c.

Poultry—Liveweight delivered in Campbellford.—Fatted hens: 5 lbs. and over 16c; 4 to 5 lbs., 9c; 4 lbs and under, 8c.

Chickens: 5 lbs. and over, 15c; 4 to 5 lbs. 12c; 3 to 4 lbs., 11c; 1½ to 2 lbs., 10c.

MONTREAL POULTRY

Poultry prices per lb.: Grade "A" milkfed chickens, 6 pounds up, 26c; lights, 4 to 5 pounds up, 24½ to 25c; grade "B" 5 pounds up, 25c; select "A" 25c; "B" 23c. Fowls, 5 lbs. up, "A" 19c; "B" 17c. Ducks, 17c. Grade "A" turkeys, heavy weights, 23 to 24c; lights, 20 to 22c. (Prices nominal).

TORONTO LIVESTOCK

TORONTO, August 30 — (C.P.). — Fairly active trading on the Toronto Livestock Market to-day saw 2,000 Western cattle included in the cattle run. Prices on the cattle division were firm on choice steers and heifers and about steady on other grades. The calf market was steady. Previous closing price on off-truck bacon hogs was $9.85 to $10. Lambs and sheep were steady. Cattle holdover was 350 head.

Receipts reported by the Dominion Livestock Branch were: Cattle, 5,490; calves, 1,480; hogs, 2,160; sheep and lambs, 1,130.

Prices were firm on choice steers and heifers on the cattle market. Weighty steers sold at $6.50 to $9.75, with one load of choice quality going at $10.35. Good butcher steers and heifers brought $7 to $7.50, with common ranging downward to $4.50. Butcher cows were generally sold at $3 to $4.50. Canning and cutters brought $2.25 to $2.75. Bulls were steady at $4 to $4.50 for butchers and $2.25 to $2.75 for bologna.

Choice fed calves brought $10.50 to $11.50, and medium downward to $8. Store cattle trade was active. Stockers went at $4 to $6, and good feeders upward to $6.25.

A steady calf market saw choice vealers going at $10 to $10.50, with common downward to $5.50. Plain grassers sold at $3 to $4. Good heavy Western calves brought $7.50 to $8.50.

The hog market was unsettled with bids lower.

Lambs were steady at $9 for good ewes and wethers. Other grades went at $7 to $8. Sheep also were steady at $2 to $4.50.

Hog Quotations In Peterborough

MONDAY, AUGUST 30.

Canada Packers quote:

Hogs—Live, $9.40; dressed weight, $12.40.

No. 1 sows, 4c off bacon prices.

Cream—No. 1 (on truck), 27c; No. 1 (delivered), 28c.

Special 2c per pound premium.

Butter—Prints, No. 1, 29c; No. 2 28c. Solids No. 1, 27½c; No. 2, 26½c.

Eggs—Large 20c; medium, 18c; pullets 16c; C grade, 14c.

Dealers quote:

Fall wheat, $1.05; oats, 42c; malting barley, 63c; feed barley, 55c; buckwheat, 70c; rye, 75c.

Newspapermen Injured In Shanghai

At LEFT is Anthony J. Billingham and at RIGHT Hallet Abend, both correspondents in Shanghai for the New York Times. They were badly injured when a shell exploded in Nanking Road, between two department stores which were jammed with shoppers. An estimated 400 persons were killed and 1,000 injured as a result of the shelling.

OBITUARY

WILLIAM F. WICHER

(Examiner Correspondence)

CAMPBELLFORD, Aug. 30.—The funeral of the late William F. Wicher was held on Sunday afternoon from Bennett's Funeral Home, when the service was conducted by Captain Sharpe of the Salvation Army. Mr. Wicher who was a well-known and familiar figure to many, died suddenly on Friday evening last from a heart attack while chatting to several workmen on Tice street early in the evening. Born at Dartford, Ont., 76 years ago he came to Campbellford about the year 1912 and successfully worked as a carpenter for many years. He was predecessed by his wife six years ago and is now survived by one daughter, Grace of Peterborough. The pall-bearers were Messrs. Thomas Honey, George Hearst, Gordon Honey, John Miller, George Bailey and C. Merle. Interment was at Mount Pleasant Cemetery.

MRS. J. K. MOORE

On Wednesday, August 25th there passed away a rare and beautiful spirit, who through her devotion to the Master, in the home, in her church locally, and in his great missionary activities, served worthily and is now entered into the joy of her Lord.

The quiet beneficent influence of her life, so made itself felt, that with her passing, there came a deep sense of loss to those who knew and loved her.

Annie E. Moore, widow of the late John K. Moore, who predeceased her in 1932, was a daughter of the late George A. Elliott and Mary Armstrong, and was the last of a large family, all of whom were born and raised in Smith Township.

In her passing, Trinity United Church, Peterborough and many of its organizations, have lost one of its best loved and valued members.

Before union Mrs. Moore was for many years, the Peterborough district organizer for the Women's Missionary Society, and the many auxillaries, circles and bands of the district stand as a loving and lasting monument of her great missionary zeal.

She was one of the earliest members of the W.M.S. of Charlotte Street Methodist Church, and has faithfully carried on this work in Trinity United Church, until failing health during the past few months, prevented at the time of her death she was an honorary president of Peterborough Presbyterial. Although Mrs. Moore was devoted to all church life, the W.M.S. was especially dear to her heart.

The natural sweetness of her character was deepened and strengthened by her consecrated love for Christ, which motivated all her being, and was the secret of a life which radiated the spirit of Christian love.

Left to mourn the loss of a dear mother are one son, Charles E. Moore of Smith, and two daughters, Mrs. T. N. D. Kelly, of Peterborough and Helen, at home.

Her pastor, Rev. O. S. Easton conducted the funeral service at the home on Friday, August 27th, at 2 p.m. and paid high tribute to her sterling character, at the large gathering of sorrowing friends, where the Women's Association and the Women's Missionary Society were largely represented.

Mrs. Moore was carried to her last resting place in Little Lake Cemetery, by the loving hands of her two nephews, C. H. and A. L. Elliott, and her four grandsons, Donald and James Moore and Keith and Dean Kelly, where the pastor conducted the impressive grave-side service.

2 Boy Cyclists Killed By Auto

CORNWALL, Ont., Aug 30—(CP). Two boys riding bicycles to-day were struck and killed near here by an automobile. Their bodies were carried 180 feet before the car left the highway, smashed off a power pole and turned over in the ditch.

The boys were Denis Patterson, 13, of Summerstown, Ont., and Harvery Labelle, 16 of Cornwall. An inquest will be held.

The automobile was driven by Hubert Kinsella, 23, of Cornwall, who said he was returning to Cornwall with a party from a dance at Summerstown. Kinsella told police he did not see the boys until the moment before the crash.

Italy has a six-year plan for public works in Italian East Africa.

MISTOOK LINER FOR TRANSPORT

(Continued from Page 1)

received recently from Japan a large number of howitzers, heavy tanks and big calibre naval guns.

It is estimated that 54,000 Japanese troops who arrived off Kiangsu Province landing points a week ago about half had come ashore.

Foreign war experts here said the Island Empire has 250,000 soldiers and sailors in China, both in Kiangsu Province and in North China where with another 250,000 ready to embark.

That Japan has prepared for a hard struggle in China was shown by the decision of Toyko government to appropriate another 1,500,000,000 yen (about $435,000,000) and to triple the peacetime strength of its fighting forces. The appropriation would bring Japan's war fun to 2,044,000,000 yen (about $592,760,000.)

Three hundred non-combatants were killed and several hundred wounded, a Chinese communique said, in a raid over the North Station, district, on the boundary of the international settlement and Chinese Chapei. Incendiary bombs set fire to 200 houses.

More than 100 civilians were killed and about 400 wounded in a raid on Nanking, a war office statement asserted. One of the Nanking targets was the National school for orphans.

Sixteen Japanese bombers took a toll of 300 dead or wounded at Nanchang, capital of Kiangsi province, about 400 miles inland from here. Chinese reports were that an American missionary girls' school was bombed at Nanchang but apparently no Americans were among the victims.

Alex L. Elliott Seeks Nomination

Street gossip had it today that Alex. L. Elliott prominent Peterborough barrister is letting his name go before the Liberal convention on Wednesday next and is likely to be the party's choice in the coming election.

The world's largest exhibition and entertainment center, Earl's Court in London, which will be opened shortly, cost $7,500,000, and when not used for boxing events and expositions will be a garage for 2,000 cars.

HASTINGS

Mr. and Mrs. C. Martin and daughter Norma returned to their home in New York after a visit at the home of Mr. and Mrs. H. Oliver.

Miss Margaret Battersby of Haliburton spent several days in the village as guest of Mrs. W. Warner.

Mrs. Harold Stewart of Foxboro and son Jack are spending this week with her parents, Mr. and Mrs. J. Dalnard.

Miss Ruth Mortlock of Westwood is visiting with her sister, Mrs. C. Blackbourne.

Mrs. A. G. Morgan and daughter, Margaret of Windsor spent the past two weeks with her sister-in-law, Mrs. Walter Hubbel.

Miss June Morrow of Elgin and Miss Ferne McArthur of Havelock are visiting their cousin, Miss Dorothy Hubbel.

Nearly 980,000 ounces of gold were taken from gold mines in the Transvaal of South Africa in a recent month.

Mr. and Mrs. W. Tate of the village accompanied by Mr. and Mrs. W. Tate of Lindsay and Master Hubert Staples of Lindsay are enjoying a vacation at the home of Mr. and Mrs. E. Tate of Toledo, Ohio.

CREE INDIAN HAS ROWED

(Continued from Page 1)

his muscles rippled under his tattooed skin of his arms.

Since leaving Winnipeg around April 15 last, he estimated he had rowed a total distance of 1,400 miles. He plans to go to Ottawa. His route brought him down by way of the Red River, Lake of the Woods, Rainy River, Pigeon River, Lake Superior, Lake Huron in the north channel between Manitoulin Islands and the mainland; along the north shore of Georgian Bay to Midland and thence down the Trent Waterway.

Rolling back the tarpaulin of his boat, 'Lone Wolf" revealed a spring bed, a larder well stocked with provisions and cooking utensils and other personal effects, including fishing tackle. "I eat, sleep, drink and be merry in my own boat," he exclaimed, his teeth flashing with a pleasant smile.

During the summer of 1932, he sold medicines on Peterborough market, and in the winter of the year following lived at Omemee for a brief time, he said.

HASTINGS.

KIDDIES ENJOY ANNUAL OUTING

(Examiner Correspondence).

HASTINGS, Aug. 30—St. George's rectory ground was the scene of a happy gathering on Thursday afternoon when the Little Helpers of the Font roll and of the Woman's Auxiliary held their annual party.

There were 25 little helpers and adults present, the youngest child being Margaret Anne Blackbourne, 3-month-old daughter of Mr. and Mrs. Cyril Blackbourne. Mrs. Thomas Currell, secretary for the Little Helpers, gave a short report of her work done during the past year. Ten little helpers' names appear on the roll but two of these will pass on to the juniors. Rev. Wm. Stocks gave an address on the purpose of Little Helpers and told a beautiful story of Blind Chang of Manchuria and also had on display a Hebrew Bible containing five books.

The children then enjoyed the freedom of play, finding great enjoyment from the treasure hunts, scramoles and games, while the mothers enjoyed social intercourse. Members of the senior auxiliary served dainty refreshments, Mrs. Stocks serving the tea.

W.M.S. Meeting

St. Andrew's Women's Missionary Society held their monthly and devotional meeting in the basement of the church on Thursday afternoon with the president, Mrs. C. Dodd, presiding. Mrs. Wm. Whitred read the scripture and Mrs. Wm. West gave a splendid paper entitled "The Child Leader."

At the September meeting the ladies will entertain the members of the W.M.S. from the Norwood and Havelock churches.

A special meeting will be held on Thursday afternoon, September 2, for the purpose of quilting the quilts for the bale to be sent to the North West as soon as it can be prepared. Following the meeting a pot luck supper proved most appetizing.

Mrs. J. H. Hess opened her home on Thursday afternoon for the regular meeting of Trinity United W.A. Due to the very small attendance business was left over until a special meeting.

As Mr. Picobac turned in to ask for his mail, he found Herb, tobacco grower by instinct and hired man to the highest bidder, seated on the end of the post office steps.

"Hello, Herb," cried Mr. Picobac genially. "What are you sittin' here for? You're not out of a job, I hope."

"This is the first time I sat down for weeks," Herb spoke up. "A hired man ain't supposed to sit down."

Mr. Picobac nodded cheerfully. "A good man like you just naturally don't get a chance to do much sittin', Herb," he said. "A tobacco man is always a busy man."

"Only chance I ever get to sit is when I come to town," said Herb. "I'm waitin' for the bus, that's all."

"Well, Herb, I don't mind telling you I enjoy sitting down once in a while myself," confessed Mr. Picobac mopping his brow. "It seems to rest your hands and face. Your bus ain't due for a while yet. Let's you and me load our pipes from my new seal-tight Picobac pouch and sit down to a mild . . . cool . . . sweet smoke."

* *

Picobac is the smoke of Canada's Burley crop, barn-cured and matured for three years in the wood.

Try the New Sliced Plug
IN THE VEST POCKET TIN
15¢

"IT *DOES* TASTE GOOD IN A PIPE!"
Picobac
IMPERIAL TOBACCO COMPANY OF CANADA, LIMITED
GROWN IN SUNNY SOUTHERN ONTARIO

CHINA SIGNS PACT WITH THE SOVIETS, AID AGAINST JAPAN

(Continued from Page 1)

efforts until the Shensi Province rebellion last December, in which the rebels held the Generalissimo prisoner for a fortnight and reputedly extracted from him a pledge to call off his long series of wars against the Chinese Communist Party and form an all-China front against Japan.

Chiang had been an enemy of Soviet Russia since 1927, when he broke with the Chinese Communist Party and ejected Soviet advisers who had been called in from Moscow in 1924 to aid in the nationalist revolution.

Negotiate Since January

The Shensi agreement, however, opened the way to a renewal of the Soviet - Chinese collaboration of 1924-27 and diplomatic conversations between the two powers have been under way since January 1 of this year.

The present non - aggression treaty, one of a series signed between Russian and neighboring states, is a first result. Whether Russia will go further, despite her domestic upheaval caused by Moscow's internal purge of anti-Stalinist elements in the Soviet republics, is a question none here is prepared to answer. The best guess, however, was that for the present she will not.

But should China continue strong resistance of the Japanese invasion for months the picture might change.

Moscow has good reason to hate Japan, for she was kicked from her strong position in North Manchuria when the Japanese created the pro-Japanese State of Manchoukuo five years ago, and has suffered continuous humiliation since as a result of the series of border clashes on her eastern frontier—in all of which she asserts that the Japanese Army has been the aggressor.

HEPBURN WILLING TO SEND TEST CASE

(Continued from Page 1)

may enjoy it, the premier told a rural audience chiefly as he discussed Liberal administration of Ontario's publicly-owned hydro-electric system.

No Fear Of Shortage

"There is no fear of a power shortage as Mr. Rowe (Hon. Earl Rowe) would have you believe," said Mr. Hepburn. "If Mr. Rowe would spend less time following his race horse and more time studying the affairs of the province, he would be able to talk more intelligently. I chose the people of Ontario over the power barons of Quebec and am prepared to do so in the future."

Settlements of succession duties claims and other matters in the treasury department in the previous Conservative administration was "the blackest blot in the history of British jurisdiction," said the premier as he asked for a renewal of his mandate that he might collect all "rightfully due" the province.

Lazy Lips, Stiff Jaws Not For "Hello" Girls

Washington, Aug. 30.

THE Chesapeake and Potomac Telephone Company—the one that plays central for the United States Government—declared war today on the greeting, "Hello!"

Also in line of telephonic front office fire are: "Are you there?" and "Go ahead, it's your nickel."

A bright little document on developing a voice personality says, "cut out the old-fashioned, out-of-date 'hello'. For example, say—this is the—department, Mr. Ott speaking."

Listed among the other enemies of the telephone are: Lazy lips, stiff jaws and sleepy tongues.

NEW THEORY SUGGESTED.

BUHL, Idaho, Aug. 30.—(AP). — A University geologist tramping the restless bottom of Southern Idaho's "sinking canyon," injected a new and ominous theory to-day into the cause of the disturbance.

The theory—and it is nothing more than that said Dr. F. B. Laney, geology instructor at the University of Idaho—is that the break is an old fault somewhat similar to that which caused the San Francisco earthquake. The fault has slipped, he theorized, and caused the land above to sink.

60,000 TROOPS LANDED.

NANKING, Aug. 30.—(AP).—Military observers said to-night Japan had almost completed landing an expeditionary force estimated at 60,000 troops at Kiangsu, China's capital province. A general advance through the province containing Shanghai, Nanking and other great population centres was expected.

PARALYSIS DEATH

PORTAGE LA PRAIRIE, Man.—E. Dyma, three years old, died here Saturday from infantile paralysis. With three other cases reported up to last night, delay in opening of schools is being considered.

THE OTHER WOMAN LIVES JUST AROUND THE CORNER

IT may seem unreasonable, but almost no one can understand why a woman who is usually happy and loving should have recurring periods when her whole character seems changed. He cannot appreciate the distress, the discomfort that all women must endure. He does not know what it is to do housework with an aching back and failing energy. All he does know is that other women seem more cheerful by comparison.

Are you such a three-quarter wife?

Don't let the ordeals that all women face cause you avoidable discomfort or endanger your home. Do as so many wise women have—try Lydia E. Pinkham's Vegetable Compound.

For three generations one woman has told another how to go "smiling through" with Lydia E. Pinkham's Vegetable Compound. It helps Nature tone up the system, thus lessening the discomforts from the functional disorders which women must endure in the three ordeals of life: 1. Turning from girlhood to womanhood. 2. Preparing for motherhood. 3. Approaching "middle age."

Don't be a three-quarter wife! Try LYDIA E. PINKHAM'S VEGETABLE COMPOUND and Go Smiling Through

Socreds To Join Opposition

Four Social Credit members of the Alberta legislature are rumored as intending to cross the floor of the legislature at the next session. The men shown above who are expected to leave the Social Credit seats are former portfolio holders in Premier Aberhart's cabinet, but who resigned or were dismissed. Hon. W. N. Chant (upper RIGHT), has taken issue with the premier on the control of banking in Alberta and has long been considered one of the "moderates" of the original Social Credit cabinet. Hon. C. C. Ross (upper LEFT), former minister of lands and mines, is expected to cross the floor in the near future. Hon. J. W. Hugill (lower LEFT), attorney-general, many of whose legal acts have been declared ultra vires, and Hon. Charles Cockroft (lower RIGHT), former provincial treasurer, are also expected to join forces with the Social Credit opposition. The Alberta parliament building at Edmonton is shown in the centre photograph.

REGISTRATION WILL BE MADE DURING SEPTEMBER

(Continued from Page 1)

The procedures which we propose for example, the continuing of the registration through the months, following September, are all but identical with those in effect for the last twelve months. Our registration forms have been altered in the light of the experience provided by the previous registration, so that the data secured might lend itself to still more effective use.

National Problem

"The decision to ask for this second registration has not been taken lightly by the Commission, nor without a knowledge of the work imposed upon the Provinces and municipalities in carrying out our request. However, it has been felt that the end to be served; that is, the breaking down of the problem into all its phases, so that each can be given appropriate remedial treatment, is of more than sufficient consequence to warrant a second appeal.

"The problem of aid is a national one, as the Provinces and municipalities know only too well, and the Commission, therefore, feels it can rely upon their co-operation in such measures as this."

DROUGHT NEEDS

(Continued from Page 1)

man for the afternoon session. Others taking part in the two-day conference included: Rev. R. S. Laidlaw, President of Toronto Conference; Rev. Frank Langford; Rev. D. N. McLachlan; Rev. S. W. Dean; H. J. Sanders, President of Toronto Conference Lay Association; Rev. K. J. Beaton, Secretary of Missionary Education; Rev. George A. Williams; Rev. Gerald Bell of West China; Rev. C. P. Holmes of Japan; Rev. J. H. Arnup, Secretary of Foreign Missions; Rev. George Dorey; Rev. Scott of Korea; Rev. F. Dickinson of West China. Today the pupils of United Churches in Whitby, Oshawa, Pickering, Cedarvale, Myrtle, Orono, Newcastle and Brooklin were occupied by delegate ministers.

MOTORCYCLIST IS KILLED IN CRASH

KITCHENER, Aug. 30 (CP) — Herman Hackbart, 25, R.R. 1, Waterloo, died in Kitchener-Waterloo Hospital Sunday from injuries received when his motorcycle struck a parked motor car at St. Clement's last week. The car was owned by Peter Kuntz, St. Clement's. It had stalled at the eastern end of the village and had been pushed partly from the pavement.

Hackbart's motorcycle hit the rear of the vahicle and he was thrown to the north side of the road.

One leg below the knee was horribly crushed and the cyclist suffered a fractured skull. He died some four hours after his admittance.

ASTHMA CAUSE

Dissolved Easy Way

By dissolving and removing mucus or phlegm that causes choking, strangling asthma, Dr. Nixon's Asmo-Taba help nature to restore free easy breathing, bring restful sleep, improve appetite and increase vitality. To prove Asmo-Taba succeeds in the most stubborn cases a 21 treatment is offered free. No obligation. Just return the favor by telling others when proof is positive in your case. For free treatment write Asmo-Taba, 3042 King Bldg., Ft. Erie North, Ontario.

MARMORA

Mrs. C. E. McElwain and son George are spending a few days in Toronto.

Mr. Harold Henry of Niagara Falls, N.Y., was a visitor in the village on Friday.

Deloro young folk put on an enjoyable party in Deloro Hall on Thursday evening in honor of Misses Mary Paquet and Marjorie Loveless, who are leaving the village this week, the former for a business course in Toronto and the latter to enter Belleville Hospital as a nurse-in-training.

Mrs. John Hart and daughter Edith of Smith Falls are visiting relatives here.

Miss Lois Buskard held a weiner roast at Crowe Lake on Thursday evening for a number of her young friends.

Mr. Fred Reynolds has moved into the residence on Madoc Street, recently vacated by Mr R. Trumble.

Don Marett is visiting relatives in Cincinnati, Ohio.

The home of Mr. and Mrs. W. Holland was the scene of a pleasant gathering on Thursday, when their daughter, Mrs. Angus Bronson, a recent bride, was jointly honored by members of Harmony L.O.B.A. 600 and Marmora J.O.L. 34. On behalf of the former organization, Mrs. J. Hart made the presentation of a beautiful bedspread and following the reading of an address by Miss Doris Hepson, the Worthy Chairman of J.O.L. 34, Miss Grace Scott, presented Mrs. Bronson with a dainty casserole. Mr. and Mrs. Bronson suitably replied. Games and a short program preceded the presentations, and later a delicious lunch was served.

PRINCE IS AWAKENING.

TIENTSIN, Aug. 30.—(CP-Havas). —Hostilities being waged in North China have encountered Prince Kang Teh, Mongolian leader, to revive the ancient dream of Mongolian greatness under Japanese auspices, it was reported here to-day.

Japanese sources quoted the Prince, whose troops have been co-operating with the Kwantung (Japanese mainland) army in Chahar province, as saying "the time has come for the Mongols to awaken from their century-old sleep and reconstruct Asia under Japanese direction."

HELD RESPONSIBLE.

WASHINGTON, Aug. 30.—(AP).—Official Washington appraised today the implications arising from a United States' request Japan and China respect American rights in the Sino-Japanese conflict.

A formal note told both nations they will be held responsible and accountable for any personal injuries or propertly loss their soldiers inflict on American nationals.

PUNISHMENT IS ASKED BY BRITAIN

(Continued from Page 1)

ish government, while resentful of the attack on the ambassador, was more gravely disturbed by the attacks on noncombatants. It said:

"His Majesty's government feel they must take this opportunity to emphasize the wider significance of this event. It is an outstanding example of results to be expected from indiscriminate attack attack from the air.

"Such events are inseparable from the proctice, as illegal as it is inhuman, of failing to draw that clear distinction between combatants and noncombatants in the conduct of hostilities, which iternational law, no less than the conscience of mankind has always enjoined.

"The fact that in the present case no actual state of war had been declared or expressly recognized by either party to exist emphasizes the inexcusable nature of what has occurred."

It was expected Japan would meet the terms of the note and thus close the incident. But in any case there was no hint of further action should Japan decide not to provide the redress demanded.

The note revealed a nickel-steel bullet had penetrated the abdomen and grazed the spine of the ambassador. It stated each of the two cars of the envoy's party was flying a Union Jack at the time of the attack, and that no Chinese troops were in the vicinity.

No indemnity was demanded, informed sources declaring the issues involved were too grave for the matter to be made a question of money.

Il Duce's Wife Ill

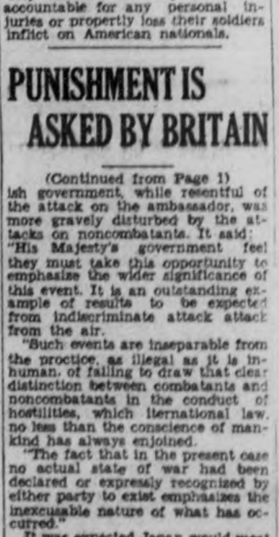

Signora Rachele Mussolini (ABOVE), wife of Italy's premier, is reported seriously ill at Rocca Delle Caminate, the family estate near Forli, Italy. She is receiving treatment for a lung infection. Signora Mussolini, has shunned public life, preferring to rear her five children in the seclusion of her home.

MARMORA

Mr. P. J. Kavanagh is relieving Mr. H. B. Smith at Marmora C.N.R. station, while the latter is away on his holidays.

Mrs. W. E. Gould is visiting relatives in Prince Edward County for a few days.

Mrs. D. Sanderson and Miss Vera Bonter are spending a short vacation at Burks Falls in Northern Ontario.

Elda and Gladys Gordon have returned home after spending the past week at Harold with their uncle, Mr. Ira Bristol.

Mr. and Mrs. Stone of Detroit, Mrs. Parker of Bloomfield and Mrs. Harry Redden and daughter, Pat, of Campbellford, are visiting Mrs. F. Sopha.

Rev. and Mrs. G. A. Gordier and daughter, Ruth, returned on Tuesday from a visit to Guelph.

Ralph Lambert of Toronto is visiting his friend, John Shannon, for a short time.

Miss Dorothy Marett of Kingston visited her mother, Mrs. F. N. Marett, at Crowe Lake last week.

Mr. Frank Wilkes is visiting his sister, Mrs. W. T. Linton, in Elmvale.

Mr. Norman Hipson left on Thursday on a business trip to Toronto.

Week-End Deaths

Cockermouth, Cumberland — Sir Wilfred Lawson, 75, former Liberal Member of Parliament and known as the "grand old man" of Cumberland sport.

Lima, Peru— Joseph Harold McNamara, 49, noted hockeyist of a quarter-century ago.

Halifax—John R. Snow, 49, president of an undertaking firm here.

Winnipeg—Peter Keenie, 77, veteran of three wars and donor of 11 gallons of his blood in 68 transfusions.

Ottawa—George H. Flood, formerly director of controls in the Marine Department.

MISS ARMSTRONG WINS.

PORT HOPE, Aug. 30.—Miss Adeline Armstrong defeated Miss Dorothy Davidson in straight sets at the Port Hope Tennis Club championships on Saturday afternoon to win the ladies' singles title. The scores were 7-5 and 6-2. Earl Harvey triumphed over Jack Hosack in the men's singles events by scores of 7-5, 3-7, and 6-2.

Young Girl Scales Mount Stupendous

VANCOUVER, Aug. 30 (CP).—A teen-aged girl has scaled the towering mountain which Alexander Mackenzie, first white man to cross the North American Continent north of Mexico, described as "stupendous" in 1793.

Edith Munday, daughter of Mr. and Mrs. Don Munday, Vancouver, was the first person to mount the peak towering 9,000 feet above the floor of Bella Coola Valley, B.C., when she joined her parents and Henry S. Hall, Jr., Boston, secretary of the American Alpine Club, on a mountaineering trip recently, it was reported here.

The party ascended Mount Stupendous, 250 miles north of Vancouver, completing the final climb from their base camp in 11 hours.

STUDY YOUNG DELINQUENTS

LONDON — (CP). — The Goldsmiths Company of London, famed for benefactions has just given $30,000 for a centre where juvenile delinquets can be sent for observation.

ONTARIO

A Statement by the Ontario Department of Health on

POLIOMYELITIS

("INFANTILE PARALYSIS")

In view of the prevalence of "infantile paralysis" in Ontario at the present time, and in recognition of the deep concern felt by parents over the protection of their children, the Provincial Department of Health is issuing the following statement concerning the nature of the disease and the question of what can be done to reduce the danger of infection.

Nature of the Disease

Like measles and scarlet fever, "infantile paralysis" is a communicable or "catching" disease. Like them also, it is mainly a disease of childhood. Yet the term "infantile" is apt to be misleading. While it is true that the majority of cases occur among children under ten years of age, the disease does occur, especially in rural districts, among older children and young adults.

The term "paralysis" is likewise misleading since it conveys the impression that some loss of muscular function is characteristic of every case of the disease. This is not true. It is now known that only a small proportion of those who contract the disease actually develop paralysis.

Since the disease is not limited to infants and since paralysis does not occur in all cases, the name "infantile paralysis" is now regarded as a misnomer. The correct name for the disease is "polio-myel-itis", which simply means acute inflammation ("itis") of the grey matter ("polio") of special portions of the spinal cord which control movement of the muscles. This inflammation is believed to be due to a special sort of infection which probably gains entrance to the nervous system through the upper part of the nose and throat.

Cause of the Disease

Poliomyelitis has been definitely recognized as a communicable disease since 1909 when investigators succeeded in securing from humans, ill with the disease, a minute living substance called a "virus" which was found to be capable of producing poliomyelitis in monkeys.

Much remains to be discovered about the nature of this virus but a good deal has already been learned. In size, it has been found to be less than one millionth of an inch in diameter. The virus is present in the nervous tissue of humans who have died from the disease. It is also found in the nose and throat, not only of persons ill with the disease, but also of persons who have been in contact with the disease.

How the Disease Spreads

The exact manner in which the disease is transmitted from one person to another is not known. However, the disease does not arise spontaneously. The source of infection is a human being who is carrying the virus. Such a person need not necessarily be suffering from the disease. Yet the mere presence of the virus in the nose and throat affords ample opportunity for spread of infection. In such cases minute particles are given off by coughing, sneezing and talking. Fingers are constantly being carried to and from the mouth and nose and in this way articles, such as improperly washed eating and drinking utensils, common towels, children's toys, etc., may become contaminated.

Any set of circumstances which permits the frequent and rapid transfer of nose and throat secretions from one person to another increases the possibility of infection.

There is no evidence that flies or other insects play an important part in the spread of poliomyelitis.

Chlorination of municipal water supplies as now practised, and the proper pasteurization of milk have eliminated water and milk as possible sources of infection.

Signs and Symptoms of the Disease

The early symptoms of poliomyelitis are neither constant nor regular in their appearance, but certain of them are sufficiently suggestive to warrant the summoning of the family physician.

The onset is usually sudden, with rapidly rising TEMPERATURE, fluctuating between 101-105 degrees. HEADACHE is another common symptom. The young child is apt to appear irritable and cries easily when disturbed. The patient is usually willing to stay in bed, appears drowsy and takes little interest in his surroundings.

VOMITING is fairly characteristic. Constipation is often present, whereas diarrhoea is unusual. Food is refused.

Often the characteristic symptoms of COLD or SORE THROAT are present.

SORENESS IN THE MUSCLES of the back and STIFFNESS and pain in the joints of the arms and legs may occur.

In many cases of poliomyelitis the condition does not go beyond this stage, and terminates after four to ten days' illness.

However, in other cases, the disease proceeds into a second stage, in which the elevation of temperature and rapid pulse are accompanied by marked irritability and drowsiness. The patient becomes mentally disturbed and takes on an anxious, frightened expression. Sleep may be disturbed by twitching and the hands may shake and tremble.

The following specific signs are of particular importance:

STIFFNESS OF THE SPINE. The head may be bent on the neck but efforts to bend the neck on the shoulders cause pain and are resisted. The child is unable, while sitting up in bed, to bend his head down to touch the knees. If he bends at all, it is at the hips with the back held rigid.

PECULIAR SITTING POSTURE. When he sits up he props himself behind with extended arms supporting a tender or painful spine.

Preventive Measures

The precautionary measure of first importance is to protect the child from contact with infection. Since other human beings are the primary source of infection, then children, who are evidently much more susceptible than adults, should be protected as far as is reasonably possible from contact with people.

"Keep your child in your own yard" is a wise precaution. In crowded stores, street cars, motion picture theatres, bathing pools, picnics,—in fact, in any setting where there is a large number of people, the chances of exposure to possible infection are tremendously increased.

Of equal importance for the protection of children is the prompt calling of a physician if the child shows the indications of illness described above.

Convalescent Serum

Medical opinion is divided concerning the effectiveness of the so-called "Convalescent Serum" in poliomyelitis. In the absence of conclusive evidence, the Department is continuing to supply this serum to physicians on request. Owing to the limited supply available, its use must of necessity be limited to cases suffering an attack of the disease.

Nasal Spray

Based on the assumption that the virus enters the body through the upper part of the nose, attempts are being made to prevent its entrance by spraying the nasal passages with certain chemicals. Since this method is still entirely in the experimental stage, it is not one which can be recommended for general use.

Precautions in the Care of Those Ill

When a diagnosis of poliomyelitis has been made, the patient must be isolated for a period of at least three weeks. Since other members of the family are likely to be carriers of the virus, the protection of the community requires that they be quarantined until the danger of further spread has been eliminated. Care should be taken to see that articles which may have become contaminated by the patient are disinfected or burned. Special precautions should be taken in regard to the disposal of nasal and alimentary discharges. Those who are handling the patient should exercise special care regarding their hands and person before coming in contact with other people.

J. Allan Hunter

MINISTER OF HEALTH

Legless Man Swims 145 Miles

NEW YORK—Legless Charlie Zimmy completed his 145-mile swim down the Hudson River from Albany last night in an elapsed time of approximately 148 hours. A swift ebb tide whisked him away from the 127th Street Pier where he intended to land and a police launch was dispatched to bring him to shore.

The Peterborough Examiner

PETERBOROUGH, ONTARIO, CANADA, MONDAY, AUGUST 30, 1937

English Vicar Scores Women Fans

LONDON—"If God Almighty had arrived at Waterloo Station on Friday the women would not have gone more crazy over him than they did over Robert Taylor," declared Rev. Cecil Clark, vicar of Saint Gabriel's Church, Wanstead, in his sermon yesterday.

Veterans Honor Comrades Lying In Little Lake Cemetery

Memorial Rites Are Held at Soldiers' Plot—Several Local Speakers.

Deploring the present-day race for armaments, speakers called upon the nation to show that the Canadian war dead did not die in vain as Canadian Legion members and returned men decorated the graves of their comrades in Little Lake Cemetery Sunday afternoon.

Fifty ex-service men wearing on their breasts their ribbons and medals and distinguishing themselves as Legion men with Legion berets took part in the impressive annual march. They moved down George street to the soldiers plot in the cemetery, headed by the Prince of Wales Rangers band. Many citizens joined in the memorial rites.

Legion President Max Sloan presided over the service assembly on the cemetery grounds. Addresses appropriate to the occasion were delivered by Mayor George A. Macdonald, J. J. Duffus, M.P., and Adjutant Neil Warrander of the Salvation Army. Among those on the platform were Father P. J. Kelly, Legion padre, and Mrs. W. Hughes, president of the Legion ladies' auxiliary.

Max Sloan

"The Canadian Legion is a strange organization," Chairman Sloan said, calling attention to the significance of the occasion. "It is founded on death where other organzations are founded on life." He declared that if another war is required to swell the Legion ranks of returned men, the organization will be content to allow its ranks to remain static. It is for those who returned from the front without permanent disability to aid their less fortunate comrades and thus honor their dead, he said.

"By this simple service today, we have paid a tribute of respect to those of our number who have finished their work on earth and while they have passed beyond the need of those kindly benefactions we owe each other in life, they still hold a place in our memory and love," Mayor Macdonald said. "Here today, we have come to awake the tender thoughts of old associations, to recall to mind the virtues of our departed comrades and to offer a floral offering that shall speak for us better than words can express.

"And there comes to us today the thought of lives cut short in the midst of usefulness, therefore let us heed the lesson that is taught, work while the day of life may last, so that after life, we shall still live in the hearts of our comrades. May we be enabled to emulate their virtues and meet them again in that land where the bonds of comradeship are not broken by the hand of death. So may our histories be written in colors glowing as the flowers we spread upon our comrade's graves."

J. J. Duffus

Mr. Duffus declared: "It is most unfortunate and extremely regretable that we have to admit a vast economic orgy called rearmament has come in the place of perpetual peace." He called upon the world to look upon the example of enduring peace set by the United States and Canada in their relations with each other.

Commending the existence of many monuments in Canada and the Vimy monument in France as permanent reminders of the sacrifices of the Great War, the speaker said those whom Provice allowed to return home from the battle front must carry on for Canada. The memory of those who died must be kept ever green, he declared.

"There are men before me here who know the cost of war," Adjutant Warrander said. "There were fortunate enough to be spared while their comrades to whom they are paying tribute today paid the supreme sacrifice. They are probably now asking themselves what the purpose of the war was."

He suggested there has been a tendency to spend too much money on elaborate stone monuments to the war dead while those who are still suffering from war effects are neglected.

Robert Hendry served as parade marshal.

Narcotic Case Is Stolen From Kit

COBOURG, Ont., Aug. 30.—(CP).—Narcotics and a case containing hypodermics were stolen Saturday from the office of Dr. W. Wade while the doctor was at his supper. A man called at the doctor's office complaining of an aching tooth. He was admitted by the maid, who asked him to wait until the doctor came out.

Dr. Wade told the visitor to see a dentist and after the man had left noticed his medical kit had been ransacked and the narcotic case stolen. Value of the 125 grains stolen was about $15.

Hastings Factory On Standard Time

HASTINGS, Aug. 30.—Effective Monday the Breithaupt Leather Company's local plant here returned to standard time, Frank Daly plant superintendant announced to the workers on Saturday. The plant went on daylight saving time about four months ago and at that time appealed to the council to have the entire village on fast time but did not receive recognition. Mr. Daly said that going back to standard time would be in the best interests of the workers families as schools would soon be opening and the two times would be conflicting.

LAKEFIELD & STONEY LAKE SERVICE

STEAMER will leave for the Lake at 9.00 a.m. and 5.00 p.m.

Drive to Lakefield and catch the 9.00 a.m. Boat and have a Sail Through the Lake.

For Excursion Rate, apply to O. E. YOUNG, 434 Park Street. Telephone 948.

Blockades China

Vice-Admiral Kiyoshi Hasegawa (ABOVE), commander-in-chief of the Japanese third fleet, who has succeeded in establishing a blockade along China's coastline which will effect all Chinese shipping. While the naval blockade was established, army reinforcements were put ashore north and east of Shanghai, to add to the thousands of troops already in the fight.

MAIN STREET TOPICS

Jabs and Jottings as Picked Up By an Examiner Reporter.

TROUT YEARLINGS PLANTED.

On Saturday, 3,000 brown brook trout yearlings were planted in Deer Bay by the Ontario Department of Game and Fisheries, according to E. A. Outram, secretary of the local Fish and Game Protective Association.

GETS FENDER BUMPED.

Walter Jackson, 531 Bolivar street had the right rear fender of his car damaged, when he was bumped from the rear by another car driven by F. J. Flaherty, Ross Apartments, Fort William on Saturday afternoon. Jackson was reported to be driving east on Charlotte street, when the Flaherty car pulled out from the south curb into the right rear wheel of the car.

PORT HOPER WINS REFRIGERATOR.

Prize-winners of the draw in connection with the C.G.E. horticultural display in the Canadian Legion auditorium on Saturday were announced as follows: Refrigerator: W. Carr, Port Hope; auto radio: N. C. Crowe, 179 Park Street; walnut chest: Freda Martin, 317 Mark Street; floor lamp: Mrs. A. Heckman, 595 Douglas Avenue; electric tea kettle: J. B. Raine, 240 Rubidge Street; automatic featherweight iron: J. Gough, 272 Woodbine Avenue; percolator: N. Moffatt, R.R. 9, Peterborough; warming pad: F. Lockhart, 183 Lock Street; electric fan: Mrs. Robert Beatty, 261 Perry Street; toaster: W. H. Young, 592 Chamberlain Street.

CHRIST JESUS.

"Christ Jesus" was the subject of the lesson-sermon for First Church of Christ, Scientist, Peterborough on Sunday. The Golden Text was, "The Father judgeth no man, but hath committed all judgment unto the Son: that all men should honour the Son, even as they honour the Father." Selections from the Bible included "And he shall send Jesus Christ, which before was preached unto you: For Moses truly said unto the fathers, A prophet shall the Lord your God raise up unto you of your brethren, like unto me; him shall ye hear in all things whatsoever he shall say unto you." Correlative citations from the Christian Science textbook included "The advent of Jesus of Nazareth marked the first century of the Christian era, but the Christ is without beginning of years or end of days. Throughout all generations both before and after the Christian era, the Christ, as the spiritual idea—the reflection of God, has come with some measure of power and grace to all prepared to receive Christ, Truth."

OVERSEAS MAIL

Letters addressed for conveyance via the S.S. "Aquitania" sailing from New York September 1st, mail closes at local post office August 31st at 1.00 a.m. E.D.T. Mail for Great Britain and countries via Great Britain, letters addressed via New York to connect with the steamer "Normandie" sailing from New York September 1st, mail closes at local post office August 31st at 1.00 a.m. E.D.T. Mail for Great Britain and countries via Great Britain, France and countries via France, full mail to connect with the steamer "Empress of Australia" sailing from Quebec September 1st, mail closes at local post office September 1st at 1.00 a.m. E.D.T. Mail for Great Britain and countries via Great Britain, full mail to connect with the steamer "Duchess of York" sailing from Montreal September 2nd at 8.00 p.m. E.D.T. Mail for Great Britain and countries via Great Britain, mail from Maritime Provinces that can advantageously be despatched, to connect with the steamer "Newfoundland" sailing from Halifax September 4th, mail closes at local post office September 1st at 8.00 p.m. E.D.T. Mail for Great Britain and countries via Great Britain, letters addressed via New York to connect with the steamer "Bremen" sailing from New York September 8th, mail closes at local post office September 3rd at 1.00 a.m. E.D.T.

CAMPBELLFORD IN DARKNESS.

(Examiner Correspondence)

CAMPBELLFORD, Aug. 30—Merchants on the west side of the river worked in the dark for a short while on Saturday night. It was 8.30 when the disruption in the service occured, when a fuse on the corner of Tice and Bridge Streets blew out. A record number of calls poured into the Water and Light Commission's offices, while men from the department were on the job putting the service back into operation.

ADJUSTMENTS ARE MADE AT AUBURN BY MANAGEMENT

Peaceful negotiations between union workers and the management of the Auburn mill of the Dominion Woollens and Worsteds resulted in a successful settlement when further difficulties arose at the plant during the past several days, it was learned this morning. Adjustments were made to-day in connection with the complaints.

The complaints concerned the clause in the agreement between the company and strikers which ended the recent strike, in which the company undertook to distribut available work fairly among its employees without discrimination against union men. Workers interviewed the management to protest that in several instances non-strikers were being favored in the sharing of available weaving. Several adjustments satisfactory to both sides were agreed to.

Workers who were prominent in leadership of the strike said to-day the company appears to be making every effort to abide by the agreement and that, except for lesser differences, things are now going smoothly. All those who were on strike are back to work. Many are one short hour weeks in accordance with the plan of work sharing, but hope to regain full time work as the plant resumes fuller operation.

Members of the union are canvassing the plant payroll energetically for further members. They claimed to-day they had made definite progress toward their objective of signing the plant up 100 per cent.

Although striking workers drew their first pay in more than a month on Friday many families were said to be still in serious need of supplies over the week-end and the relief organization set up by the strikers continued its work. Further contributions of food which continued appeals to the public have brought in are being distributed.

KAWARTHA CLUB HOLDS FIELD DAY

Ever hear of Tommy Tucker—the mythical young gaffer who sang for his supper? Well, on Saturday, believe it or not, thirty-two young people played tennis at the Kawartha Club for that very same prize. It was a real tennis field day. A tropical sun sizzled overhead, matches were fought tooth and nail and everybody got a big kick out of it all. A unique feature of the tournament was the fact that those taking part represented six provinces of the Dominion — many being men employed in the C.G.E. test department. George Baranovsky's B team, who walloped the A team, under the mentorship of Bert Blanchard, 9 events to 3, offered the latter crowd a huge vote of thanks for the free lunch.

The winners took all the singles events, split the men's doubles and won three out of six mixed doubles matches, losing two. The other was unfinished. Five of the encounters were three-set sieges while many of the two-set affairs strained the limit.

The girls gave a good account of themselves, particularly in singles, where Vi Davidson and Margaret Jackson played one of the feature matches. The junior champ turned in a plucky effort and made it a real battle, but found Miss Davidson's endurance a little too much for her. Jean Whitbeck, pretty young Vancouver miss, turned on the heat at required times and bested Anne Davis in another good number. A third singles match featured Jean Cowling and Meta Hart, the former having a slight edge in experience. In the men's singles, Ken Venning and Johnny Simpson "dug themselves in" for an afternoon of wearisome exchanges. When they finally did come "up for air," the former of the two was wearing the broader smile. Bert Blanchard clashed with Ormond Benson and after the smoke had cleared away (or was it dust?), scores favored the latter player, who was a bit stronger on service.

Real Struggles

Men's doubles matches showed somewhat spotty tennis, but in the mixed doubles there were some real struggles. Nan Boorman and Art Kidd rubbed out Tuna Hart and John Witbeck while Doris Ackford and Ken Venning got rid of Elinor Stacey and Gord Tollington in three fine sets. Betsy Scott and Alf Gratton grabbed a verdict from Marion Worboy and Evan Frith in another nifty contest.

Scores in the events were: Ladies' singles: V. Davidson vs. M. Jackson 3-6, 6-3, 6-2; J. Witbeck vs. A. Davis 7-5, 6-6, 6-3; J. Cowling vs. M. Hart 6-2, 6-4; men's singles: K. Venning vs. J. Simpson 6-3, 11-8; O. Benson vs. B. Blanchard 6-4, 10-8; men's doubles: W. Lind and P. Stewart vs. G. Baranovsky and A. Grisdale 6-3, 6-2; J. Witbeck and G. Baranovsky vs. R. Fourier and T. Henselwood 6-4, 6-1; mixed doubles: J. Witbeck and O. Benson vs. B. Pammett and T. Henselwood 6-2, 6-3; N. Boorman and A. Kidd vs. T. Hart and J. Witbeck 6-4, 6-3; M. Jackson and J. Simpson vs. V. Davidson and C. Muir 3-6, 6-4, 6-6 (unfinished); D. Ackford and K. Venning vs. E. Stacey and G. Tollington 2-6, 6-0, 6-3; B. Scott and A. Grattan vs. M. Worboy and E. Frith 7-5, 6-2; I. Killoran and J. Archibald vs. J. Cowling and J. Thompson 6-3, 3-6, 6-0. Final score: "B" team 9, "A" team 3. — "ROB".

Two Cars Damaged In Saturday Crash

(Examiner Correspondence)

HASTINGS, Aug. 30.—Frank Sargent while driving toward Norwood on the Hastings-Norwood road on Saturday night at 8.30 was sideswiped by a car driven by Ernie Blodgett of Centreton causing damaged fenders to both cars. Sargent claims the other driver failed to stop at the scene of the accident and went about a quarter of a mile before he was forced to stop because his front fender was rubbing on a tire. W. Wellman advised both drivers to settle the matter between them but no settlement was made. Sargent said he thought he would prefer a charge of being a "hit and run" driver against Blodgett.

Havelock Couple 50 Years Married

Mr. and Mrs. George Sanders, of Havelock, who are celebrating their 50th wedding anniversary today. The happy couple are receiving the congratulations of their large circle of friends. They both enjoy good health and are looking forward to many more anniversary celebrations. Mrs. Sanders was born in 1869 in Rawdon township while Mr. Sanders in 1861 in Huntingdon township. They were married at Victoria in 1887 and started life together on a farm on the shores of Belmont Lake where a family of seven were raised, two sons and three daughters are living. Mr. Sanders gave up the farm and is at present living a retired life. He was a member of the Belmont and Methuen townships council for seven years.

Is Fined One Dollar For Unregistered Gun

Two Harvey Men Remanded on Other Charges Under Excise Act.

John Francis Willington Freeman, one of two Harvey Township residents arrested Friday afternoon at their home 6 miles north of Boocaygeon by Corporal T. J. Woods of the Lindsay detachment Royal Canadian Mounted Police, this morning pleaded guilty to charges of unlawful possession of a .32 calibre revolver and unlawful possession of illicit spirits.

In answer to the charge respecting the revolver, Freeman urged "it has been in the house as long as I can remember," and that it had belonged to his father, who has been dead for the past twelve years. He said he did not know the law required him to register the revolver.

On that charge Freeman was ordered to pay a nominal fine of $1 and $3 costs, and the revolver was confiscated by the Crown. On the other charge of unlawful possession of illicit spirits, he was remanded for sentence until Tuesday of next week.

Percy M. Middleton, 23, pleaded not guilty to a similar charge of unlawful possession of illicit spirits, and on application of Corporal Woods was remanded for trial to the same date.

Remarking on the fact that Middleton is six feet three inches tall, the magistrate told him: "A big strapping fellow like you should be in the Mounties." "Yes," Middleton agreed, "I tried to get a job with them, but couldn't."

Bait Attacks Fish To Reverse Story

(Examiner Correspondence).

MARMORA, Aug. 30. — Strange things are still happening in the waters of Crowe River, beneath the dam. Now it is a case of the bait taking the fish instead of the fish taking the bait.

Ed Danks and a pal of Buffalo pitched their tent this week-end on the western shore of Crowe River, near the site of the old cheese factory, and looked up their last year's guide, Bert Kouri. In addition to using minnows, Ed had a partiality for a black locust, and this is what happened at the end of his line.

The insect meeting a six-inch rock bass below the surface operated its two prongs to tenaciously hold the fish by its mouth, and the angler had to use great strategy to release the fish before returning it to the water.

OLD SHIP COMES HOME

LONDON—(CP)—One of the most famous old ships in the world, the Discovery, in which Scott made his first Antarctic expedition in 1901, is now moored alongside the Victoria Embankment.

THE STARS SAY . . .

By GENEVIEVE KEMBLE

For Tuesday, August 31

A lively day with fair progress is forecast from the predominant lunar and mutual configurations, but this trend of affairs may be held back by some adverse or afflicting circumstance, probably the illness or demise of an elderly person. Change of an unexpected nature looms, possibly in relation to a favorable turn in employment. In such new affiliations there may be much initiative in developing new plans. The mind may be under fine creative stimulus, but it may be necessary to defer practical operations.

Those whose birthday it is, although finding fair progress in affairs, may be subject to delays, impediments and disappointment, possibly through the illness or loss of an elderly person. This afflicting circumstance may postpone the launching of very important constructive projects, but it is a favorable time for working on plans and for sound creative work in connection with employment.

A child born on this day, while it may have a fine mind and may be keen and quick at constructive thinking, is apt to be disposed to procrastinate or postpone active operations, probably because of a moody or melancholy outlook. Its success may materialize late in life.

Hon. Paul Leduc Is Named In Ottawa

OTTAWA, Aug. 30—(CP).—Leading the Liberal campaign in Eastern Ontario, Hon. Paul Leduc, provincial attorney general, was named candidate for East Ottawa at a party convention here Saturday.

The Hepburn Government, Mr. Leduc told his audience, had done more for the working men than any previous administration. He cited various items of social legislation passed by the provincial government, naming the Standard Wages Act and the Minimum Wage Act.

"It is the government's intention to introduce unemployment insurance," the attorney general said. He continued:

"It was claimed the Hepburn Government was opposed to labor unions. That is untrue. We recognize the right of laborers to organize but what we oppose is any interference by outsiders in our labor problems. Sit-down strikes or any other illegal novelties imported from other countries will be severely dealt with."

It's A Kiss And Then Good-Bye

Sigismund Levanevsky (back to camera) kissing G. Alkanic

Soviet's ace flier, Sigismund Levanevsky, is pictured (back to camera) kissing a friend, G. Alkanic, goodby at the airport near Moscow, as he departed with a crew of five for an attempted flight to San Francisco via the North Pole, not realizing it was goodby, perhaps, for ever. Levanevsky and his companions still are missing.

CHURCH LAYMEN HOLD CONFERENCE WHITBY COLLEGE

A layman's leadership conference was held in the Ontario Ladies' College in Whitby on Saturday and Sunday 28th and 29th August, and was attended by laymen and ministers from the Toronto conference and the eastern section of the Bay of Quinte Conference.

The Saturday afternoon meeting was held in the open air under the trees in the beautiful lawns of the college. Several of the church leaders spoke of their work, including the moderator, Right Rev. Peter Bryce D.D., the president of the Toronto Conference, Rev. R. S. Laidlaw, D.D., Religious Education, Rev. Frank Langford D.D., Evangelism and Social Service, Rev. D. N. McLachlan, D.D., the Pension Fund, Rev. S. W. Dean, D.D., Foreign Missions, Rev. Jessie Arnup, D.D. After these address the members were divided into three groups for more intimate discussion of the church's work. The group on missionary education was led by Rev. Kenneth Beaton, B. A., that on church finance by Rev. Denzil Ridout D.D. and on organization and method by Rev. G. A. Williams, B.A. The groups broke up at 6 o'clock when supper was served in the large dining hall of the college. After supper D. T. C. Whong, who was the first native dentist to be registered in a Chinese college, and is at present pursuing his studies in Toronto spoke briefly. He thanked the United Church for sending missionaries to China. His people are disturbed by the present attack of Japan upon their land. He expects to do constructive Christian work when he returns to China.

Mr. H. J. Saunders of Toronto presided at the evening meeting in the College Hall. Rev. Kenneth Beaton spoke on the need of missionary education. He said that the people of this age were interested in several things, and that missions were linked on to all of them. People were interested in social reconstruction, and in India 70 million untouchables were moving on to a new status. Policemen take the worst criminals in Japan to Kajawa. The new light movement in China will teach three million people to read in three years. We are interested in good citizenship, in relieving distress, in international peace, in personal liberty. If we neglect the missionary cause each of the causes must inevitably suffer.

The reports from the afternoon groups were then given by leading laymen and the following suggestions were made.

Missionary Committee

Each church should have a missionary committee, representative of every section of the congregation. This committee to keep the cause before the people, to provide information, and sharpen conviction.

The value of group study, for which the book recommended is Dr. Jessie Arnups, "A New Church Faces A New World". The discussion of this book should be introduced into the sessions and official boards. The Presbytery Missionary committee should be in constant touch with the local committees in the charges.

There should be an annual every person canvass in every congregation for local and missionary funds. An effort should be made to educate young people, and new members regarding the obligation of Christian stewardship.

The Youth Budget plan was recommended as practised by the Presbyterian Church, north of U.S.A. The young people from six to 23 years of age assume responsibility for a definite portion of the church finance, and use their own methods in raising it.

It was recommended that every presbytery provide teams of laymen who shall speak in the churches on the different branches of the work. A demonstration of the value of this scheme was given when four laymen from Howard Park Church, Toronto, spoke on home missions, foreign missions, the pension fund and religious education. The speakers were thoroughly conversant with their subjects, and the addresses were most effective. The conference was continued until Sunday afternoon and broke up at 4.30 p.m. The following attended from Peterborough, D. T. Crawford, George A. Gillespie, P. P. Westbye, Dr. Charles M. Scott, Arthur Young and Rev. E. W. Young from St. Andrew's church, A. W. Pratten and J. W. Pierce from Trinity, J. F. Morrison from Knox church.

NO DAMAGE IN FIRE

(Examiner Correspondence)

CAMPBELLFORD, August 30. — Local fire fighters had an early morning run when the machine used to put the wax on the cheese in storage caught fire at 6.30. The fire was in the cold storage plant owned by A. J. Meyers near the C.N.R. siding. No damage was reported.

700 Employees Of The C.P.R. Enjoy Picnic At Nicholls Oval

Once Hero, Now?

A year ago Colonel Rafael Franco (ABOVE), was the hero of his nation, having saved Paraguay's armies from rout in the Chaco war with Boltvia. Now he has resigned as provincial president of the republic after a bloodless revolution headed by Lieut.-Col. Ramon L. Paredes, woo succeeded Franco as government leader. Paredes immediately went to work drawing up a new constitution along conservative lines.

14-car Special Brings Members of Perth and Smith's Falls Recreation Clubs.

Seven hundred men, women and children arrived on a 14-car special from Smith's Falls on Saturday noon and were accorded a civic welcome by Mayor George Macdonald at the Canadian Pacific Railway station.

They were members of Perth and Smith's Falls Canadian Pacific Railway Recreation Clubs and their friends, together with other railroaders picked up en route at Tweed, Havelock and Norwood, who made this city the venue for their annual picnic.

When he met the visitors at the station the Mayor was accompanied by Assistant City Clerk E. A. Outram and by James J. Dorris, secretary-manager of the Chamber of Commerce through whom arrangements for the picnic were made.

John R. Caswell, district resident engineer of the company, responded to the Mayor's address of welcome on behalf of the visitors. He represented Andrew Williams, popular superintendent of the company who was unable to be present.

Luncheon On Train

Mayor Macdonald and his party accepted an invitation from Mr. Caswell and enjoyed luncheon in the dining car of the picnic special.

The crowd of picknickers was readily dispersed at the station, a special bus service being run by Peterborough Bus Lines for the occasion, A bus was also provided for thirty-one underprivileged children who attended the picnic sponsored by Smith's Falls Rotary Club of which A. E. Dobbie is president.

At Nicholls Oval during the afternoon an enjoyable program of sports was run off for the children, while the majority of their elders attended the Smith's Falls-Ogdensburg ball game at Riverside Park, or made a tour of inspection of the city.

After the ball game the Lift Locks were operated for the benefit of the visitors through arrangements made with the superintendent of the Trent Canal, the "Kannatha" owned by Joseph Fontaine being locked through.

Mr. Caswell's committee who had charge of details in connection with the picnic included: E. MacMullen, chief ticket agent; Frank Marquette, E. Sutherland, yardmaster; M. J. Douglas, W. H. Wiseman, round house foreman; A. E. Dobbie, president of Smith's Falls Rotary Club; Gordon Kirkwood, Clare Purdy, Richard Drew, Fred Pruner, M. Couch. The train was in charge of Conductor E. J. Ryan, the trainmen being F. Hartwick, G. Kennedy and R. Gendron. The engineer was Harold Francis.

In addition to Mr. Williams, president of the Recreation Club, W. A. Woodside, secretary was also unable to be present. George McLaughlin, chairman of the Rotary Underprivileged Child Committee who had much to do with arrangements for attendance of the Underprivileged children, was also included among the absentees.

While there were only half the number expected, it was stated, the attendance was depleted on account of other attractions including Ottawa Fair and the C.N.E.

The Rambling REPORTERS

PICNIC SIDELIGHTS

The C.P.R. Picnic special which brought 700 railroaders and their friends from Smiths Falls district to the city on Saturday had among other items of refreshment aboard, 20-gallons of ice cream; 100 cases of soft drinks, chocolate bars, cigarettes, etc. On arrival here half the ice-cream had been consumed, while the stock of chocolate bars was replenished locally.

STRANGE SPIDER.

Another beast was brought in for the inspection of The Examiner's bug editor to-day. This time it was a strange variety of spider.

Found on a grape vine on a Smith township farm by Vernon Oliver, the spider measured about 3 inches across with its legs outspread. It was black with the exception of markings resembling the front view of a human skull in bright yelow on its back.

Mr. Oliver reported he had seen others of the same variety in his grain fields.—C.P.K.

HAS LICENSE CLEANED.

We wonder who the Ashburnham motorist was, who recently had his operator's license cleaned and pressed? Rumor has it that he left the license in his shirt pocket and when his wife washed the garment she put it in the washing tub, permit and all. On noticing the permit, later, when it was beginning to get all soggy and crumpled up with the action of the water, she promptly retrieved it from the tub, hung it on the line to dry, and smoothed it out with a hot iron. It is as good as new again, but even at that it's only good until December 31.—H.R.

137 PERSONS HELD FOLLOWING RAIDS

TRENTON, N.J., Aug. 30—(AP)—The Federal Bureau of Investigation, with 13 persons already held in Mercer County Jail as a result of vice raids in three States, moved swiftly to-day in search of the "higher-ups" in its drive to wipe out white slaves traffic in this section of the United States.

J. Edgar Hoover, who directed the arrests Saturday night at establishments in Atlantic City, famed as a seashore resort and site of many conventions, Philadelphia and Wilmington, Del., said 37 of the prisoners were "principals, procurers and madames" and 100 inmates and "maids."

Federal agents planned to bring here from New York for questioning to-day a man identified by Hoover as Harry Roth, who he said was "reputedly a member of the Charles (Lucky) Luciano gang." Luciano is serving a 30-year prison term for vice operations.

Pair Are Charged Theft Of Cycles

When a 16-year-old youth who was placed on probation for a period of 2 years pleaded guilty before Magistrate A. E. Gee to two charges relating to theft of motorcycles this morning, his elder companion from the dock said he accepted the full blame for the younger lad's misdemeanors.

The other accused who pleaded guilty to similar charges and also to a third charge of breaking and entering and theft from a store in Mariposa Township was sentenced to one month's imprisonment to date back to the time of his arrest a week ago.

"Telling the elder youth he had no option but to commit him to gaol, Magistrate Gee declared, "I hope while you are there you will map out a course for yourself and decide to get a job and steer clear of police in the future. I shall be interested in seeing what you decide to make of yourself."

Both the accused were represented by W. B. Gordon, who stated on behalf of the younger of the pair that he had never before been in any kind of trouble. Of the older of the pair it was stated, he was an orphan who was without employment or home.

BURGLARS GET $1,400.

MILLARDVILLE, B.C.—Burglars who entered a hotel beer parlor here yesterday, smashed the safe and rifled it of $1,400 in cash and $300 in cheques.

98c This Certificate Is Worth $3.02 98c

THIS CERTIFICATE AND 98c Entitles the bearer to one of our Genuine $4 Self-Filling Fountain Pen and Automatic Pencil Sets

ALL IN GIFT BOXES GOOD ONLY **Monday, Tuesday, Wednesday**

THE PEN

Large oversize holding twice the ink of the average pen. Unconditionally guaranteed for the lifetime of the purchaser.

PEN AND PENCIL SET

$4.00 Value for 98c

THE PENCIL

Matches the pen. Propels and repels the lead automatically. Fitted with a magazine of spare leads, and like the pen, unconditionally guaranteed.

No strings attached to this offer! Just bring this Certificate. Sets are in beautiful shades—Black and Pearl, Jade Green, Blue and Marine Green. Limit of One Set to each Certificate. This Set is given Free if you can purchase one elsewhere for less than $4.00. A limited quantity of Sets with Vacuum Fill Pens at $1.39.

A Lifetime Guarantee in Writing Given with Each Set

BOND'S DRUG STORE GEORGE & HUNTER STS., Peterborough

SPORTS DAY by DAY

Digging Up the Local Dirt With the Odd Chuckle or Two

By CEC. PERDUE

BALL FANS here—a goodly gathering of 'em—saw how baseball should be played when Smiths Falls and Ogdensburg tangled here on Saturday at Riverside. It ended in an 8-3 nod for the Beavers. That was the second straight loss for Knotty Lee's team here, their previous one being against Kingston in playoffs two years back—remember?—when Umpire Woodley was mobbed! The pros turned in a fine display, fielding like big leaguers and doing some potent hitting in spots. Especially the Falls' gang. With their twirler, Mister "X" Resigno, turning in a fair mound chore, Messrs. Bebey and Smith worked for the losers, the latter going oke.

* * * * * *

THREE snappy double playes were dished up by the winners' infield and the defensive work all afternoon stood out. Those boys can really move around ,and they all have fine hands for grounders or flies and powerful throwing arms. The hitting totalled 25 safe blows, one a homer and four doubles. Two of the latter were homers but a pro ground rule here cut 'em down to two-base hits. There was no doubt on most of the hits—they were clean and on the nose. Smith's homer cleared the left field wall nicely. Yeah, it was a good exhibition of professional baseball.

* * * * * *

THE Smiths Falls' scorer said our park was a fine one for a town this size, and he figured both Kingston and Peterborough could support minor loop pro ball clubs. We asked him how his town, about 10,000 population, could support the team. It was simple, according to this chap. Seems they are a farm club for the Leafs and have four players now on option from Toronto. They get $400 apiece for these which, along with some raffles, a possible sale or two, and an average attendance of over 800 at 35c each, gives the club enough to carry on. Salaries are not high, there being a league limit, and higher clubs farming out in this circuit must make up the difference in dough to the player or players. But there is little likelihood of pro ball coming here to stay for some time yet.

* * * * * *

SPEAKING of pro ball, Mel Jamieson, who is the new agent here at the C.P.R. ticket office, pitched professional ball for three years at one time. He started with Flint and after a fine season—winning 26 and losing three—he was signed by Detroit Tigers. Farmed out then for two years. The opportunity came for him to get the senior clerk's job at the C.P.R. ticket office in Peterborough and he took it. **First got some advice from Hughie Jennings, who said a company like this was better than the uncertain business of baseball at that time. It was good advice as the young southpaw was moved from here within five years to become manager of the St. Thomas office of his company.**

* * * * * *

WHILE there he coached the Tom Cats six years and five of 'em the club won the southern section of the Inter-County Loop. Later he went to Brantford and there coached two junior teams to O.B.A.A. titles. He apparently knows how to teach the game, and we'd suggest that local baseball interests try to get him into action in some capacity for next year. Either minor or senior. A gent who has his reputation as a coach in Western Ontario must have something on the ball. Herb Ralph had him out a couple of times to instruct his junior Rotarians this year. Incidentally, Herb figures on working with several other active baseball men to revive the hantam section—in a big way—of the extinct City Baseball League in 1938. A first-rate idea, too.

* * * * * *

OFF TOMORROW for Oshawa, the Petes are ready to do battle in the first of the three-game C.O.B.L. semi-finals. Lefty Biddle is likely to get the call for the GM-men, who will be worried over this first fray, and either Kitchen or Jakafby will get the slab assignment for the men of Collins. Return joust is here Thursday in the gloaming, and third tilt if necessary in the Motor City on Saturday. Guess the loop finals will commence the first of next week. One never knows what will happen in a short playoff serial and the locals have a fair chance of knocking off the 1936 Provincial champions and going in against the Ponies in the big series next week. If we get the pitching, we may come through. All the Petes are available again and Gunner Whitehill may also see mound duty in this series. Ash is okay and Burton back from vacation.

* * * * * *

SOFTBALL fans shouldn't pass up that playoff tussle here this eve at 6.15 in Riverside. It's between Belleville and Westclox men, both having won a game. Kind of expect Ted Naish to go right back against the Corbin crew, or else Lefty Sturgeon. With Jack Bawden whistling 'em across for the visitors. Ought to be a dandy joust with elimination the fate of the losing squad. Admish is two bits and no one should kick on it. Westclox are in the red now and must guarantee plenty to get this game here, instead of on a neutral diamond. It is a deciding playoff scrap and if the locals win they need dough for further trips. With no other game on around town this fracas should pack in a huge crowd. It's at 6.15, and we understand the same umps—who looked good last tilt—will be working it.

* * * * * *

CONGRATS to Ab Delahaye and his damsels from the clock shop for advancing into the second round of the P.W.S.U. playdowns. They rubbed out Oshawa there Saturday with a 10-2 eraser in the second straight game. Marg Snowden twirled lovely ball and had nice support in timely spots to make it a soft touch. A. Sturgeon clicked for four hits as M. Ferguson and M. Allison got three each, and M. Hawthorne turned in some neat defensive work at the hot corner. This is the furthest a team winning the local loop has gone since joining the P.W.S.U. three years ago, both Westclox and Keene being eliminated by Oshawa outfits in '35 and '36. The Armour Hill maidens will likely tangle with the Ottawa winners.

* * * * * *

ELSE, dem and dose: Heavy uniform drill for Orfuns tonight at King Edward Park....Speedy St. Louis may move to Thorold for hockey this winter....Oshawa and Norwood have their lacrosse semi-finals this week....Local lacrosse fans should keep out of the press box here, as it is reserved for the scribes, and your admission ticket does not entitle you to sit there....Westclox men softballers took a 9-8 exhibition win over Toronto Rexalls at the Bowl Sat'day eve in a nice number, Parsons and Sturgeon twirling for the Baptie boys.... In the last C.O.B.L. game in Napanee, Elliott got three hits and Arnell and Red Scrutton two each for Kingston; while Foley, Wallace and Biddle had two apiece for Oshawa....Vin McQuaide led the loop this year with .362 hitting average, as Jubenville got .361 and Starr was next with .347....Again Tommy Foley hit over .300—as he always does in this circuit—with a .333 mark....When is the next men's round-robin playoff tilt?.....Louis-Farr fight tonight comes over CRCT at 10 bells, our time....And so we're up to our little pink ears in another heavy playoff week!

Welsh Community All Agog Over Farr–Louis Boxing Bout

Sadest Valley in World Has Changed Over For Big Fight.

TON-Y-PANDY, Wales, Aug. 30 (AP)—Ton-y-pandy, lost in the desolate valley of the Rhondda, left its grief in the coalpits today and bet its dreary life on Tommy Farr.

By all the laws of human nature this should be the saddest valley in the world and on all other days it seems it is. But Ton-y-pandy Tommy is fighting Joe Louis for the world's heavyweight title tonight and Ton-y-pandy is happy.

Not since the great religious revival swept the Rhondda valley in 1906 has Ton-y-pandy seen such enthusiasm. Then Evangelist Evan Roberts inspired the miners; now it is Farr.

Until the square-headed Tommy came along, the church fought boxing at every turn. Banners condemning the sport were hoisted across the streets at every prizefight hall. Ministers preached against this "un-Christian practice."

But today Ton-y-pandy's vicar and non-conformist minister were praying like the rest for a Farr victory.

The entire Spartan order of life in the village was upset when the miners came from the pits in the early afternoon and climbed Treasaw mountain with wood for a great bonfire which will be touched off if Farr wins.

They already had burned in effigy a London sports writer who kept insisting Tommy is little more than a set-up for Louis. They consider it an insult if you offer odds on Louis.

Few people have radios so a set strong enough to tune in New York was installed in Judge's Hall, where Tommy learned to box.

Richard Farr, Tommy's brother, is planning a radio party of his own. The rest of the fighter's family, sisters Phyllis and Sally and brother John, will be listening at Slough, just outside London.

For those who cannot get into Judge's Hall, loudspeakers were erected in the streets. Even miners who have to work all night in the pits will be advised on how the battle progresses. Bulletins will be chalked on the sides of the mine cars at the end of every round.

TORONTO FALLS ROCHESTER CLUB FOR TWIN COUNT

TORONTO, Aug. 30.—(CP)—Call of the playoffs is luring Rochester Red Wings into their best baseball of the International League season and a powerful combination of first rate pitching and timely hitting is enabling Wings to battle Buffalo and Baltimore for a post in the series.

Wings turned in one of their best performances of the year, trimming Toronto Maple Leafs in both ends of a double bill yesterday, 8-2, 6-1. Oscar Judd and Bill Walker, crack southpaws, did the hurling with Judd allowing four hits and Walker seven.

Royals Down Bisons.

Protecting their hold on second place Montreal Royals downed Buffalo Bisons twice, 12-6, 2-0. Paul Dunlap, Jefferies and Sankey collected three hits apiece in the opener as Mervin Duke registered his 19th victory of the season.

Newark Bears showed the rest of the league just how it is done when they slammed Jersey City Giants, 9-6, behind five-hit hurling by Vito Tamulis. It was the stocky left-hander's ninth consecutive victory and his 17th of the season.

Baltimore Orioles kept pace with Rochester by trimming Syracuse Chiefs in a night double bill 3-2, 5-4. Manager Bucky Crouse's club won behind Dusty Rhodes in the opener and then hit five Chief hurlers to take the second game.

TOPS CRICKET LEAGUE

LONDON, Ont., Aug. 30 (CP)—St. Thomas took over sole possession of first place in the Southwestern Ontario Cricket League race by defeating Stratford 86-62 Saturday. In the other games Stanford outscored Woodstock 40-32 and London Nationals won from St. George's Society 156-87.

As a result of the win, St. Thomas leads Stanford by one point while Stratford and Nationals are tied for third, two points behind the league leaders.

Soccer Results

ENGLISH LEAGUE—DIV. II

Aston Villa 2, West Ham United 0.
Bradford 4, Barnsley 3.
Burnley 2, Bury 0.
Chesterfield 1, Sheffield Wednesday 0.
Norwich City 4, Southampton 3.
Plymouth Argyle 4, Fulham 0.
Sheffield United 2, Notts Forest 1.
Stockport County 2, Luton Town 1.
Swansea Town 3, Blackburn Rovers 2.
Tottenham Hotspurs 0, Coventry City 0.

SOUTHERN SECTION—DIV. III

Bristol City 3, Gillingham 1.
Clapton Orient 1, Cardiff City 1.
Crystal Palace 1, Aldershot 1.
Mansfield Town 4, Northampton Town 1.
Newport County 2, Exeter City 2.
Notts County 3, Swindon Town 0.
Queen's Park Rangers 2, Brighton 1.
Reading 1, Millwall 0.
Southend United 1, Bournemouth 0.
Torquay United 1, Walsal 0.
Watford 4, Bristol Rovers 0.

SCOTTISH LEAGUE—DIV. II

Airdrieonians 4, Alloa 1.
Brechin City 2, Raith Rovers 8
Cowdenbeath 2, King's Park 6.
Dundee United 2, Montrose 1.
East Fife 1, Albion Rovers 2.
East Stirling 2, Dumbarton 2.
Forfar Athletic 4, Edinburgh City 4.
Leith Athletic 1, St. Bernards 1.
Strenhousemuir 2, Dunfermline 5.

IRISH LEAGUE

Irish Football League game resulted as follows:
Portadown 4, Coleraine 2.
Cliftonville 0, Linfield 2.
Larne 4, Distillery 2.
Bangor 1, Glenavon 2.
Glentoran 2, Ards 0.
Derry City 1, Celtic 0.
Ballymena-Newry Town deferred.

Third Division—Northern Section

Accrington S. 1, Carlisle U. 4.
Chester 1, Halifax Town 1.
Darlington 1, Southport 1.
Doncaster R. 4, Bradford City 0.
Gateshead 2, Crewe Alex. 0.
Hull City 3, Wrexham 2.
Lincoln City 2, Hartlepools U. 1.
New Brighton 2, Barrow 1.
Oldham Ath. 3, Port Vale 0.
Rochdale 0, York City 0.
Rotherham U. 2, Tranmere R. 1.

Gar Wood Jr. Captures Mug

Gar Wood, son of the world's champion speedboat driver, is seen here with the prize gold cup which was awarded him after he won the sixth annual Hearst outboard motor regatta at Chicago, Ill. The race was held in the Burnham Park lagoon before a crowd estimated at 80,000.

GAINS STILL WINNING

LONDON—(CP). — Larry Gains, Toronto heavyweight boxer, won by a first-round knockout over Bert Ikin here. The Canadian, weighing in at 202, had Ikin down twice before the KO.

PROTECTION NEEDED

OXFORD, England — (CP). — Speaking of a proposed bill to amend the British libel law, Major J. J. Astor, president of the Empire Press Union, said the press was entitled to protection again "gold-digging litigation."

Fight Postponement Boosts Title Gate Near $400,000

Cauliflower Public Favors Louis 5-1 to Retain Newly Won Crown.

NEW YORK, Aug. 30.—(AP)—The good fairies, if any, that flit about and protect the boxing game from violent harm have a job ahead of them tonight at the Yankee Stadium, providing Promoter Mike Jacobs doesn't think he smells rain again.

The game's little Pinkertons will need to be in sound shape, able to travel 15 rounds at a fast clip and to protect themselves at all times. Tommy Farr, the visiting problem child, is supposed to fight Champion Joe Louis that distance, and the little fellows had better be in there slugging on Joe's side every minute if they are able to earn their keep.

A Triple Threat

Nobody wants the Welshman to get hurt—not seriously. Even Mike Jacobs would be willing to settle for a nice, comfortable Louis victory on points. But everybody seems agreed it would be a triple-plated catastrophe if Tommy actually should saw the limb off behind all the experts and win the title, like he's been threatening.

Although he has the Welshman sewed up tighter than a telephone booth, win or lose, Jacobs has been noticed to blanch slightly, at the mere suggestion that Farr might win. Joe Louis, as champion, is a meal ticket that Mike, by all rights, has only just begun to punch.

Mike has been gleefully predicting a crowd of 40,000 and a $400,000 gate tonight since new customers kept coming right along after last Thursday's postponement. That's higher than anyone else will go in the figures.

The 5 to 1 odds that Louis will retain his newly-won crown tonight reflect the young Negro's personal popularity almost equally with the public's faith in the terrific punch that carried him to the top.

Pacific Coast Boat Driver Sets Mark

HARRISON LAKE, B.C., Aug. 30 (CP).—Two world speed marks were left shattered when the swells from the best of the outboard motorboats in the Pacific north-west settled over Harrison lake today.

Pat Cummins, Everett, Wash., set a new mark for professional drivers of Class "C" racing runabout yesterday when he covered the second mile heat of the championship event in 47.219 miles an hour, bettering by one mile an hour the former record held by Andy Laird of Stockton, Cal.

Bobby Watkins, an amateur, bettered Cummins' mark and set one for simon-pures to shoot at when he drove his class "C" racer around the same course at 49.450 miles an hour.

GOODYEAR TIRES, TUBES
All Sizes—All Grades
Always
J. J. Duffus Co.

Men's Softball Playoff
Westclox vs. Belleville
RIVERSIDE PARK
Monday, Aug. 30th, 6.15 p.m.
Admission 25c

Johnny Goodman Wins Amateur Golf Title

Johnny Goodman, left, of Omaha, Neb., and Ray Billows of Poughkeepsie, N.Y., pictured just before they played the last eighteen holes of their thirty-six-hole final match for the amateur championship of the United States at Portland, Ore., Saturday (August 28). Goodman former titleholder, won the match.

SAVINGS IN FUEL BILLS ALONE

WILL PAY FOR Permanent Comfort!

DO YOU KNOW that you can reduce the cost of heating your home this winter by as much as a third by applying Donnacona Insulating Board to the walls and ceilings? Year after year these substantial dividends are repeated which will alone more than justify the moderate cost of Donnacona Insulation, yet there are also plus values which, added to its recognized efficiency as an insulator, have earned for Donnacona nation-wide preference ● As a finish for walls and ceilings Donnacona is modern and attractive ● Every room acquires a new beauty, a new distinction ● A variety of textures, from the unique rough-cast surface of Standard Donnacona to the soft suede finish of Donnacona Burl Board and the wide range of Donnacona Insulating and Decorative Products, offer unlimited scope to homeowner, architect and decorator alike ● Donnacona is adaptable to any scheme of decoration and to every type of building, old or new.

DONNACONA INSULATING LATH IS THE IDEAL PLASTER BASE.

DONNACONA
The unique rough-cast surface of Standard Donnacona and the pleasing variety of shades and textures of Donnacona Burl Board, make Donnacona ideal for interior decoration. ● There is a Donnacona Product for every insulating purpose.

Standard Board—*Rough-cast surface.*
Burl Board—*Smooth velvety texture.*

Panel Board ● Veelap Board ● Tile Board ● Decorative Tile ● Plaster Lath ● Mouldings ● Roof Board.

NEW ILLUSTRATED FOLDERS showing how effectively Donnacona can be used in home and office, auditorium and store, will be sent on request.

Ask your local dealer for samples and prices.

DONNACONA INSULATING PRODUCTS D-8-36

ALEXANDER MURRAY & CO. LTD.—Montreal ● Toronto ● Halifax ● Saint John ● Winnipeg ● Vancouver

FOR SALE BY
Scott Coal & Lumber Co.
TELEPHONE 1234

FOR SALE BY
The Peterboro Lumber Co. Ltd.
163 HUNTER ST., WEST - - - TELEPHONE 3160

Local Girls Win Round Advance In Playdowns

Westclox Softballers Eliminate Oshawa, 10-2, in Two Straight of P.W.S.U. Series.

Westclox girls eliminated Oshawa Phillips by a 10-2 score Saturday in the Motor City to advance into the second round of the P.W.S.U. playdowns, probably against Ottawa. It was the second straight playdown victory for the local girls, and they clearly demonstrated their superiority Saturday before a good crowd of fans in Oshawa.

Bunching hits in three frames, and cashing in on Oshawa errors, the Clockmakers piled up the count to gain the nod. Meantime, they were getting four-hit pitching from Marg Snowden, who fanned eight and walked four in a good mound display. P. Szoldra started for Oshawa but gave way in the seventh to C. Siblock. The former was nicked for 14 hits and nine runs while neither fanning nor walking any of her rivals. C. Siblock gave up two hits and struck out one. Both sides kicked in with some miscues behind their hurlers.

LEADS HITTERS

A. Sturgeon had four hits in five for Westclox, with M. Ferguson and M. Allison each having three. A. Sturgeon and M. Ferguson hit doubles. None of the losers got more than one safe blow. M. Hawthorne handled eight chances perfectly for the winners, who also had a double-play. M. Sobil and C. Siblock stood out defensively for the Phillips' gang.

Oshawa got a run in the first on two walks, an error and a single. Their other tally came in the ninth on two miscues and a hit. Westclox tallied three times in the second on two hits, an out and two free bases. They got two more next heat on four single hits, one a two-bagger. They had a big seventh frame to count five runs, batting around, on five hits, one a double, a walk and an error. After the first inning, Oshawa got but one runner as far as third until the ninth.

The box score:

Westclox	AB	R	H	PO	A	E
I. Favy, c	4	1	1	8	2	0
M. Ferguson, ss	5	1	3	2	2	2
M. Hawthorne, 3b	5	0	0	6	2	0
M. Allison, 2b	5	1	3	2	2	1
C. Mortimer, 1b	5	1	2	6	0	0
B. Blade, rf	5	1	1	0	0	1
D. Merrett, lf	5	2	0	1	0	0
A. Sturgeon, cf	5	2	4	0	0	1
M. Snowden, p	5	1	2	2	2	0
Totals	44	10	16	27	10	5

Oshawa	AB	R	H	PO	A	E
E. Higgins, c	4	0	1	1	1	0
A. Brooks, 1b	3	0	0	8	0	0
M. Sobil, ss	4	1	0	3	3	0
K. Siblock, 3b	4	0	0	2	2	2
C. Siblock, lf, p	4	1	1	6	1	1
C. Smith, cf	4	0	0	0	0	0
A. Ballan, 2b	3	0	0	5	0	1
E. Kashul, 2b	1	0	1	0	1	0
J. Young, rf	4	0	0	0	0	1
P. Szoldra, p, lf	3	0	1	2	1	1
Totals	34	2	4	27	9	6

Score by innings:

Westclox	032 000 500—10
Oshawa	100 000 001— 2

Summary: Stolen bases—Westclox 4, Oshawa 2; left—Westclox 8, Oshawa 7; earned runs—Westclox 5, Oshawa 0; sacrifice—M. Hawthorne; two-base hits—M. Ferguson, A. Sturgeon; runs batted in—M. Ferguson, M. Hawthorne, M. Allison (2), G. Mortimer, D. Merrett, A. Sturgeon (2), M. Snowden (2), C. Siblock, A. Ballan; double play—M. Snowden to M. Hawthorne to M. Allison; hits—off P. Szoldra 14 in 6 2-3 innings, C. Siblock 2 in 2 1-3, M. Snowden 4 in 9; struck out—by M. Snowden 8, Siblock 1; walks—off M. Snowden 4; losing pitcher—P. Szoldra; passed ball—I. Favy; time of game—1.40; umpires—Bailey and Gooddall.

Major League Leaders

(By the Associated Press)

American League

Batting—Gehringer, Tigers, .380; Gehrig, Yankees, .367.
Runs—DiMaggio, Yankees, 121; Greenberg, Tigers, 112.
Runs batted in—Greenberg, Tigers, 139; DiMaggio, Yanks, 128.
Hits—DiMaggio, Yankees, 170; Walker, Tigers, 167.
Doubles—Greenberg, Tigers, and Vosmik, Browns, 41.
Triples — Stone, Senators, and Kreevich, White Sox, 13.
Home runs—DiMaggio, Yankees, 38; Foxx, Red Sox, 32.
Stolen bases—Chapman, Red Sox, 29; Walker, Tigers, 19.
Pitching—Murphy, Yankees, 13-2; Ruffing, Yankees, 17-4.

National League

Batting — Medwick, Cardinals, .390; P. Waner, Pirates, .380.
Runs—Medwick, Cardinals, 96; Galan, Cubs, 88.
Runs batted in—Medwick, Cardinals, 128; DeMaree, Cubs, 96.
Hits—Medwick, Cardinals 187; P. Waner, Pirates, 182.
Doubles—Medwick, Cardinals, 40; Mize, Cardinals, 31.
Triples — Vaughan, Pirates, 12; Handley, Pirates, 11.
Home runs — Medwick, Cardinals, and Ott, Giants, 27.
Stolen bases — Galan, Cubs, 18; Hassett, Dodgers, 13.
Pitching—Root, Cubs, 12-4; Hubbell, Giants, 17-6.

Daring Italian Drivers To Compete In Cup Races

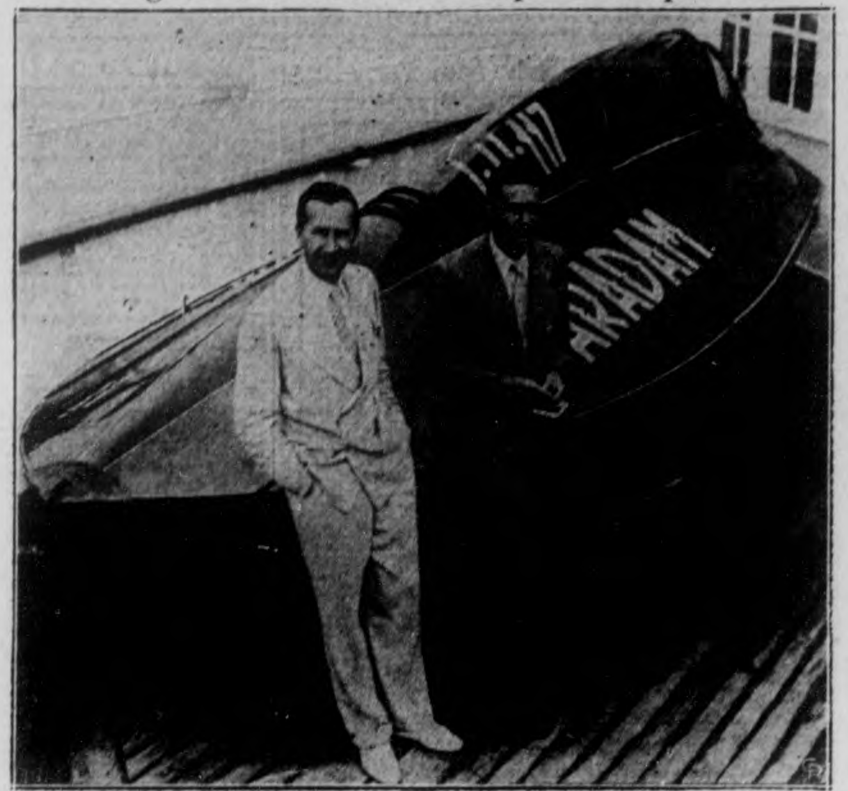

The two best and most daring motorboat speedsters in Italy, Count Theo Rossi, LEFT, and Guido Catlaneo, were photographed on the S. S. Conte Di Savoia on their arrival in New York. Behind them is one of the two powerfully-motored craft they brought with them to enter the annual Detroit Gold Cup race to be held in September. This is the first year the cup race is open to foreign drivers, making it of international importance.

Remember When—

(By The Canadian Press)

Only the very old-timers will remember when the world's first "middleweight class" division bout was staged at Toronto Aug. 30, 1884. George Fulljames challenged the world. Jack Dempsey, "The Nonpareil," accepted and, using heavy driving gloves instead of bare fists, stopped Fulljames in 22 rounds. Bob Fitzsimmons won the title Jan. 14, 1891 and now Freddy Steele rules the division.

Nearly 150,000 motorcycles were made in Germany in the last 12 months.

Smiths Falls Win 8-3 Over Ogdensburg Colts

Move Into First Division With Neat Win Here in Classy Pro Contest.

Smiths Falls defeated Ogdensburg Colts, 8-3, here Saturday afternoon before a good crowd of fans at Riverside Park. It was a transferred Can.-Am. pro loop fixture, and gives the winner undisputed possession of fourth place in the standing.

Dishing up baseball of professional calibre, the teams put on a fine display, showing snappy fielding, some hard hitting and fair pitching. The winners had more punch and backed their twirler—who heaved a neat game—in great style. They came from behind to tie it up in the third and ran the count up in the next three frames on lusty clouting. Knotty Lee's gang did not get the pitching nor the timely hitting.

Scatters Hits

Xavier Resigno scattered 11 hits on the Falls' mound while fanning four and issuing no walks. Tom Bebey started for Ogdensburg but was in trouble frequently and left in the sixth frame. All runs were counted against him as he allowed 11 hits and a walk, while fanning one, during his sojourn. Al Smith went in as a relief flinger and stopped the Smith Falls' crew with three hits with no strikeouts or walks. Each side kicked in with but one error in a smart defensive showing.

Harig led the Beavers at bat with four singles in four times up, while Richards, Smith, Homan and Palau had two each, Homan hitting a double. VanRoboys led the losers with three for four, one being a double. Tibbetts clouted a double and single and Sugrue a two-bagger. Catches by Tibbetts and VanRoboys, and three fast double-plays, Richards to Smith to Henry, were fielding features.

Colts Start It

An error by Resigno singles by Cheek and Gridditias and a double by Tibbetts gave the Colts three in the second. Harig hit in the Falls' half, went to third on Homan's double and was forced in when Downer was hit and Resigno walked. They tied it in the third on a walk and singles by Smith, Harig and Henry. Two more counted in the fourth when Richards singled and Smith homered over the left field fence. In the fifth, Homan beat out a hit, moved up when Downer was hit again and tallied on Palau's bingle. They got their final two in the sixth frame. Mooney was safe on Sugrue's miscue, moved ahead on Richard's single, both advancing on a sacrifice and both scoring on Harig's fourth straight hit.

The box score:

Ogdensburg:	AB	R	H	PO	A	E
Tibbetts, cf	4	0	2	4	1	0
Zebbertl, 2b	3	0	0	5	1	0
VanRoboys, lf	4	0	3	3	0	0
Benson, c	4	0	1	3	2	0
Cheek, 1b	4	1	1	8	2	0
Gridditias, rf	4	1	1	1	0	0
Massie, 3b	4	1	1	2	1	0
Sugrue, ss	4	0	1	0	4	1
Bebey, p	2	0	0	0	2	0
Smith, p	1	0	1	0	0	0
*Pukas	1	0	0	0	0	0
Totals	35	3	11	24	13	1

* Batted for Smith in 9th.

Smiths Falls:	AB	R	H	PO	A	E
Mooney, rf	5	1	1	3	0	0
Richards, ss	4	3	2	3	6	0
Smith, 2b	4	2	2	7	4	0
Harig, lf	4	1	4	1	0	0
Homan, 3b	4	1	2	2	0	0
Downer, cf	2	0	0	0	0	0
Henry, 1b	4	0	1	7	0	0
Palau, c	4	0	2	4	1	0
Resigno, p	3	0	0	0	1	1
Totals	34	8	14	27	12	1

Ogdensburg	030 000 000—3
Smiths Falls	012 212 00x—8

Summary: Stolen base—Richards. left—Colts 6, Beavers 7. Earned runs—Colts 2, Beavers 7. Sacrifice—Smith. Home run—Smith. Two-base hits—Tibbetts, VanRoboys, Sugrue, Homan. Runs batted in—Tibbetts (2), Smith (2), Harig (2), Homan, Henry, Palau, Resigno. Double plays—Richards to Smith to Henry (3). Struck out—by Bebey 1 in 5 innings, Resigno 4. Hits—off Bebey 11, Smith 3. Walks—off Bebey 1. Hit batsmen—by Bebey (Downer, 2), by Resigno (Zebbertl). Losing pitcher—Bebey. Time of game—1.55. Umpires—Padden and Gore.

BASEBALL RECORD

Results — Standings — Games.

INTERNATIONAL LEAGUE

	Won	Lost	Pct.
Newark	99	38	.723
Montreal	73	61	.545
Syracuse	71	66	.518
Baltimore	65	67	.492
Buffalo	66	72	.478
Rochester	66	73	.475
Toronto	58	78	.426
Jersey City	47	90	.343

Yesterday's Results

Rochester 8-6, Toronto 2-1.
Montreal 12-2, Buffalo 6-0.
Newark 9, Jersey City 0.
xBaltimore 3, Syracuse 2.
x—First game of night double-header. Eleven innings.

Saturday's Results.

Montreal 6-2, Toronto 2-1.
Syracuse 13-2, Baltimore 9-5.
Jersey City 6-2, Newark 3-5.
Rochester 5, Buffalo 1.
Games to-day—Rochester at Toronto; Montreal at Buffalo; Newark at Syracuse; Jersey City at Baltimore.

NATIONAL LEAGUE

	Won	Lost	Pct.
Chicago	72	47	.605
New York	70	46	.603
St. Louis	64	54	.542
Pittsburg	62	57	.521
Boston	57	62	.479
Philadelphia	50	68	.424
Brooklyn	48	68	.414
Cincinnati	46	67	.407

Yesterday's Results.

New York 7, Cincinnati 2.
Brooklyn 5-6, Pittsburg 3-3.
Boston 3-0, St. Louis 3-3.
Philadelphia 10-1, Chicago 3-2.

Saturday's Results.

Boston 3-x7, Chicago 1-10.
Cincinnati 3-1, Brooklyn 0-2.
New York 9-3, Pittsburg 4-1.
Philadelphia 9, St. Louis 6.
Games to-day—Cincinati at New York; Chicago at Philadelphia; St. Louis at Boston. Only games scheduled.

AMERICAN LEAGUE.

	Won	Lost	Pct.
New York	80	36	.690
Detroit	68	49	.581
Chicago	68	53	.562
Boston	64	51	.557
Cleveland	58	57	.504
Washington	54	60	.474
St. Louis	37	80	.316
Philadelphia	36	79	.313

Yesterday's Results

Philadelphia 16-3, Chicago 0-5.
Cleveland 11-2, Washington 4-6.
Boston 2-3, St. Louis 0-8.
New York 7, Detroit 4.

Saturday's Results.

Chicago 3, Washington 2.
St. Louis 9, New York 5.
Boston 3, Detroit 0.
Cleveland 5, Philadelphia 4.
Games today: New York at Detroit, Washington at Cleveland; Boston at St. Louis. Only games scheduled.

AMERICAN ASSOCIATION

Yesterday's Results.

Columbus 9-6, Milwaukee 8-8.
Minneapolis 8-2, Louisville 5-8.
St. Paul 6-4, Indianapolis 4-2.
Toledo 7, Kansas City 5.

Saturday's Results

Columbus 5, Milwaukee 3.
Kansas City 9, Toledo 3.
St. Paul 5, Indianapolis 2.
Louisville 2, Minneapolis 1.

CANADIAN-AMERICAN LEAGUE.

Yesterday's Results.

Rome 7, Smith's Falls 5.
Ogdensburg 8, Perth-Corn. 7.
Gloversville 8, Otawa 0.

Saturday's Results.

Perth-Cornw'll 12-1, Otawa 1-8.
Brockville 5, Oswego 2.
Gloversville 11, Rome 0.
Smiths Falls 8, Ogdensburg 3.

AMUSEMENTS - THEATRES - DANCING

GIANTS NEARLY OVERHAUL CUBS IN TIGHT RACE

NEW YORK, Aug. 30—(CP).—Get your nickels ready, folks. It looks like another Subway series.

What with one thing and another, those Galloping Giants seemed headed to-day for another of their stretch miracles, such as wound up with the pennant a year ago and gave little old New York a World Series monopoly.

From the wreckage of a week-end of walloping that saw Bill Terry's Terriers all but overhaul the Cubs in the National League pennant push, and the western half of the National League collapse, it began to look like you could do worse than parlay the Giants and history to repeat.

Two Points Back

Paralleling their 1936 dash from second division to the championship, they pulled up to a bare two percentage points back of the Cubs yesterday, with a 7-2 win over Cincinnati's Sinking Reds.

The climax of their surge, however, was just one of the miracles worked in the course of the afternoon program. Take a look at some of these:

Connie Mack's Athletics, for whom rest and quiet should be prescribed after the belting around they've taken all season, turned in one of the year's clubbing masterpieces against the White Sox. They scored 12 runs in the first inning, six of them batted in by Bob Johnson, with a home and a single, for a pair of American League records as they took the opener of a double-header 16-0. The Sox slipped in with the nightcap, 5-3.

The A's equally unpredictable neighbors, the Fidgety Phillies, topped a five-game winning streak against first division outfits by banging the Cubs around 10-3 in their opener, with a barrage of four homers, and still held sixth place despite a 2-1 setback in the nightcap.

The Daffy Dodges, believe it or not, pounded Pittsburgh's Pathetic Pirates in both ends of a twin bill, 5-3 and 6-3 and climbed out of the National League cellar, with the Reds dropping in.

Ray Harrell, an up-and-downer who hasn't been much help to the Cardinals this season just missed a no-hitter by the margin of a sixth-inning single as he pitched the Gas House Gang to a 3-0 win over Boston Bees in their double bill nightcap after the Bees took the opener, 3-2.

Feller Loses Again

Bob Feller allowed only four walks, and still lost the ball game to the five-hit pitching of young Kendall Chase, whose unexpected ability gave the Senators a 6-2 decision over the Indians, after the Tribe clubbed out an 11-4 count in their first game.

If the Giants, who have been fortunate in getting a combination of timely hitting and effect pitching of their own, and obliging nose-dives on the part of their strongest rivals, were as certain of their crown as the Yanks are of the American League laurels, things would be simple. The Yanks moved 12½ games in front yesterday with a 7-4 edge over the Tigers as Lou Gehrig clouted Number 30, and Red Ruffing pitched victory Number 17.

Buck Newsom turned in a four-hitter to give the Red Sox a 2-0 win over the Browns in the opener of a double-header, but the Brownies belted three other guys 8-3 in the nightcap.

GETS $1,800 JOB.

GALT, Ont., Aug. 30—(CP).—It was announced today Albert T. Brown, local newspaperman, has been appointed secretary-treasurer of the Board of Education at a salary of $1,800. He succeeds D. S. McPherson, resigned.

OVER-CONFIDENT

LEWES, England—(CP).—Jockey G. Armstrong was cautioned by the stewards after a race here. Armstrong on Scandal, hot favorite, had such a lead near the finish he dropped his reins, and was beaten by a head.

LEARNERS PROMINENT

FOLKESTONE, England—(CP).—Apprentice jockeys rode four winners out of six on one day of the Folkestone race meeting. R. Lacey had two winners, beating such veterans as Grouch and Sibbritt.

WHAT'S IN A NAME?

THIRSK, England—(CP).—Pompon was first and Pompom second in racing here, giving many bookies a headache. Pompon was the first winner for Mrs. Tozer of Sheffield, newcomer to the English turf.

WORLD JUMP RECORD

BRISBANE, Australia—(CP). —Clearing eight feet, 3½ inches, Plain Eagle is believed to have set a world's record here. The horse landed on the bar and turned a somersault, but the bar stayed in place.

TOSS DIDN'T MATTER

MELBOURNE—(CP).—He used a different coin every time but Trevor Wallace, captain of Sea Lake Cricket Club, lost the toss in all five matches this season. And Sea Lake won them all.

DANCE TONIGHT
To the Smooth Rhythm of
PETE MALLOY
AND HIS SWING BAND
At RYE'S PAVILION
If you don't like good times
Don't come to Rye's
ADMISSION FREE
Dancing 8.30 p.m.
Standard Time
TICKETS 5 FOR 25c
HERB. PAYNE, Mgr.

CAPITOL
Now Showing
Performances: 2.30, 7.00 and 9.00

EXTRA ADDED TREATS!
CAPITOL NEWS | PICKING LOCKS
A Bill Corum Sport Novelty, "Golf Timing"
MOVIE SECRETS REVEALED!
SIT WITH THE DIRECTORS AND WATCH AN ACTUAL SCREEN TEST MADE!
Every step in the career of a movie beginner shown...rehearsals...voice tests...make-up tricks...dramatic coaching...final screen tests!
"HOLLYWOOD SCREEN TEST"
ALL YOUR MOVIE QUESTIONS ANSWERED!

REGENT
Today, Tuesday and Wednesday
2.30—7.00—8.30
DOUBLE FEATURE PERFORMANCE

Also For Your Enjoyment:
"THE GREAT GAMBINI" starring Marion Marsh, Akim Tamiroff, John Trent and Reginald Denny

DANCE
At the New
Coronation Pavilion
CHEMONG
To the Music of
BROWN'S ORCHESTRA
of Keene
Monday and Tuesday
8.30-12 S.T.

AMATEUR NIGHT
(FOR ADULTS ONLY)
SUMMER GARDENS
THURSDAY, SEPT. 2
Rehearsals Wed. 11 to 1 and 7 to 8

MELODY INN
LAKEFIELD
Dancing Every Night
MOSE YOKOM AND HIS MUSIC
Featuring
JACK QUIGLEY
No Admission—Park Plan Dancing.

VULCANIZING
All Passenger Tire Repairs
Guaranteed one year
JOHNSTON'S
Cor. George and McDonnel
PHONE 2123

RADIO PROGRAMS

The programs listed are printed as issued by the stations and are subject to change.

RADIO HIGHLIGHTS

MONDAY, AUGUST 30, 1937

(DAYLIGHT SAVING TIME.)

12.30 P.M.—ANNUAL CONVENTION OF VETERANS OF FOREIGN WARS (NBC)—WJR.
(Also Wednesday and Thursday at this time).

4.15 P.M.—WOODMERE STAKES from Aqueduct Race Track (MBS)—WOR.

6.00 P.M.—FIFTH ANNUAL CONFERENCE OF THE INSTITUTE OF HUMAN RELATIONS (NBC)—WEAF.
(Also Tuesday, Wednesday and Thursday at this time).

7.45 P.M.—"THE NECESSITY OF MONETARY REFORM," Rept. William Lemke of North Dakota (NBC)—WEAF.

9.00 P.M.—"TWELFTH NIGHT" with Tallulah Bankhead, Orson Welles, Sir Cedric Hardwicke, Estelle Winwood and Helen Menken, Shakespeare cycle (CBS)—CFRB.

9.30 P.M.—"BACK TO METHUSELAH," George Bernard Shaw's five-play cycle (NBC)—WJZ.

10.30 P.M.—CURTAIN CALLS, interviews with stars of Columbia's 1937 Shakespeare cycle (CBS)—WABC.

Monday

(Afternoon DST)

4.45 P.M.
Guiding Light (NBC), WBEN
To be announced, CRCT
Human Relations, CFRB
Variety Program, WOR
Human Relations, WJR

5.00 P.M.
Bonnie Stewart, songs, CRCT
Musical Program, CFCF
Clyde Barrie (CBS) WGR
Eventide Echoes, CRCO
Odd Facts, WOR

5.15 A.M.
While the City Sleeps (NBC) WBEN
Women Make the News, WOR
Ann Leaf, organ, CFRB
Escorts and Betty, CRCT

5.30 P.M.
Singing Lady (NBC), WHAM
Doris Kerr, songs, CFRB
Don Winslow (NBC), WBEN
Musicale, CFCF
Nye Mayhews Orch., WOR

5.45 P.M.
Jackie Heller, songs (NBC), WBEN
Cabin in Cotton, CRCT
Hawk's Trail, CFRB
To be announced, WOR

(Evening DST)

6.00 Evening
Army Band (NBC) WHAM
Stocks (CBS), CRCT
Music Interlude, CFRB
Jimmie Shields, songs WOR
Howard Phillips, songs, WABC

6.15 P.M.
Claire Wallace, CFRB
H. Turner, pianist, WGN
Evening Bulletins, CRCT
Four Stars, WABC

6.30 P.M.
Baseball Resume, WEAF
Three X Sisters, CRCO
Jim Hunter, news, CFRB
Sports Review, WOR

6.45 P.M.
Terry and Ted, WOR
Lowell Thomas (NBC) CRCT
George Hall's Orch., CFRB
Sportcast, WGY
To be announced, WBEN

7.00 P.M.
Amos and Andy (NBC), WBEN
Poetic Melodies, WOR
Mining Broadcaster, CFRB
Melody Revue (NBC) WHAM
Smoothie (CBC), CRCT

7.15 P.M.
Song Time (CBS) WOR
Uncle Ezra (NBC), WBEN
Song Time, CFRB
Variety Program, CFCF
Frank Morgan, WOR

7.30 P.M.
Poetry Mosaic, CRCT
Lum and Abner (NBC) WJZ
Musical Program, WOR
Carol Weymann, songs, WEAF
Lone Ranger (MBS), WOR

7.45 P.M.
Boake Carter (CBS) WOR
Political Talk, WEAF
To be announced, CRCT
Musical Moments, WBEN
Variety Program, CFRB
Sisters of Skillet, WJZ

8.00 P.M.
Burns and Allen (NBC), WBEN
Heidt's Brigadiers (CBS) WOR, CFRB
Jazz Nocturne, CRCO
Good Time Society Orch, WJZ

8.30 P.M.
German Hour, WHAM
Pick and Pat (CBS), WOR
Voice of Firestone, WBEN
Let's Visit, WOR
Monday Musicale, CFRB
Paul Martin's Music (CBC), CRCO

9.00 P.M.
Fibber McGee (NBC) WBEN
To be announced (NBC), WJZ
Mirror of Music, CRCT
Laff Parade, WHAM
Grant Park Concert, WGN
Drama, WOR

9.15 P.M.
To be announced, WGN

9.30 P.M.
Shaw's Play (NBC), WJZ
Hour of Charm (CBC), CRCT
Symphonic Strings (CBC) CRCT

9.45 P.M.
Sport Celebrities, WGN

10.00 P.M.
To be announced, WJZ
Wayne King's Orch., WABC
Contented Program, CRCT
Footlight Memories, CRCM
Negro Evangelist, WOR
Oddities, CFRB

10.30 P.M.
Music for Moderns (NBC) WEAF
Success Doctor, WJR
Radio Forum (NBC), WJZ
To be announced, CRCT
Pageant of Melody, WGN
Drama, WBEN

10.45 P.M.
Late News Flashes, CRCT
Mining on Review, CFRB
Angelo, Italian tenor, WLW

11.00 P.M.
Vagabonds, WJZ
Stars Over Manhattan, WOR
Leo Romanelli's Orch. (CBC) CRCT

11.15 P.M.
Ozzie Nelson's Orch., CFRB
Sports Review, WBEN
To be announced, WEAF
Mickey Albert's Orch., WOR

11.30 P.M.
Eddie Varnos' Orch., WJZ
Roger Pryor's Orch., CFRB
Colban's Orch., WEAF
Dance Orchestra, WOR

12.00 MIDNIGHT
Jess Hawkins' Orch., WJZ
Count Basie's Orch., WABC
Dance Orchestra, WOR

Tuesday

(Morning DST)

8.00 A.M.
Jim Hunter, news, CFRB
News Bulletins, CRCT, WOR

8.15 A.M.
Breakfast Time, CFRB
Children's Stories (NBC), CRCT

8.30 A.M.
Moments Musicale, CRCT
Christian Science, CFRB

8.45 A.M.
Just About Time, CFRB
Gospel Singer, WOR

9.00 A.M.
Breakfast Club (NBC, Red) CRCT
Gospel Singer, CFRB
Morning Melodies, CKCL

9.15 A.M.
Kitty Keene, CFRB

9.30 A.M.
Ma Perkins, CFRB
Good Morning, WGN
All-Star Varieties, WBEN

9.45 A.M.
This Rhythmic Age, CFRB
Sally Work, WBEN
Tower Clock, WHAM

10.00 A.M.
Mrs. Wiggs (NBC), CRCT
Pretty Kitty Kelly, WOR
Melody Parade, CFRB
Laughable Lyrics, CKCL

10.15 A.M.
Myrt and Marge (CBS), WOR
John's Other Wife, CRCT
Musical Mail Box, WGN

10.30 A.M.
Just Plain Bill, CRCT
Twin Pianos, CFRB
Morning Devotions, CKCL

10.45 A.M.
Madison Ensemble, CFRB
Tennessee Ensemble, CRCT
Will Osborne's Orch., CKCL

11.00 A.M.
Musicale, CFRB
Melody Parade, CKCL
Masters Singers, CRCT

11.15 A.M.
Backstage Wife, WBEN
Betty Willison's Diary, CRCT

11.30 A.M.
Big Sister, CFRB
Big Sister, WOR
Vic and Sade, WHAM

11.45 A.M.
Musical Program, CFRB
Hi Boy (NBC), WBEN
Gospel Singer (NBC) WHAM
To be announced, CRCT

(Afternoon DST)

12.00 NOON
Girl Alone (NBC) WBEN
Rhythmaires, CFRB
Musical Program, CRCT
Handy Andy, CKCL

12.15 P.M.
Story of Mary Marlin, WBEN
House Boat Hannah, WHAM
Your News Parade (CBS) WOR
Grace and Scotty, CRCT

12.30 P.M.
Barry McKinley, CRCT
Tarazam, CFRB
La Rosa Program, WOR

12.45 P.M.
Armchair Quartet, CRCT
Musicale, CFRB
Singing Sam, WTIC
Our Gal, Sunday (CBS) WJR

1.00 P.M.
Betty and Bob, WOR
Cleo Brown, pianist, CRCT
What's New? CKCL

1.15 P.M.
Hymns of All Churches, WOR
Dan Harding's Wife, WBEN
Farm Broadcast, CFRB

1.30 P.M.
Curb Stone Forum, WHAM
Melodic Capsules, CRCT

1.45 P.M.
Hollywood in Person, WJR
To-day and Yesterday, CFRB

2.00 P.M.
Matinee Musicale, CRCT
Travelogue, CFRB
Shut-in Party, CKCL

2.15 P.M.
Capsules of Melody, CFRB

2.30 P.M.
Music Guild, guests, CRCT
Kitchen of Air, CFRB
To be announced, WBEN

3.00 P.M.
Pepper Young's Family, WBEN
Air Breaks, CRCT
Judy and Jane, CFRB
Concert Cameos, CKCL

3.15 P.M.
Theatre Matinee, WJR
Melody Lane, CFRB

3.30 P.M.
Concert Hall (CBS) CFRB
Vic and Sade, WBEN
Kidoodlers, CRCT

3.45 P.M.
The O'Neills, WBEN
Have You Heard? (NBC), CRCT
Melody Lane, CFRB

4.00 P.M.
Club Matinee, CRCT
Baseball, WGN

4.15 P.M.
Novelteers (CBS) CFRB
Personal Column, WBEN

4.30 P.M.
Waltz Favorites (NBC) WBEN
Musical Program, CRCT
Opportunity Lane, CFRB
Sing and Swing, WOR

Radio Log

CANADIAN CORPORATION

	M.	Kc.
CRCT	351	840
CKCL	517	580
CRCM		[illegible]
CRCO		880

COLUMBIA SYSTEM

	M.	Kc.
WABC	349	860
CFRB	435	690
WJR	400	750
WGR	545	550

MUTUAL SYSTEM

	M.	Kc.
WOR	422	710
WLW	428	700
WGN	416	720

NATIONAL (Blue Network)

	M.	Kc.
WJZ	395	760
WHAM	261	1150

NATIONAL (Red Network)

	M.	Kc.
WEAF	454	660
CRCT	357	[illegible]
WBEN	[illegible]	[illegible]

WANT ADS. BRING REAL RESULTS AT SMALL COST

Births Marriages In Memoriam Card of Thanks Deaths

DIED

KIDD, Mrs. Annie Elizabeth. — On Sunday, August 29, 1937, Annie Elizabeth Christie, widow of the late Alexander C. L. Kidd, of Lot 32, Concession 11, Smith Township, in her 83rd year. Funeral on Tuesday at 2 p.m. (Standard time), from the residence of her daughter-in-law, Mrs. Hugh Kidd, Lot 28, Concession 7, Smith, with the Rev. W. B. Walker officiating. Interment at Lakefield Cemetery.

HARKNESS, Thomas G.—In Millbrook on Sunday, August 29, Thomas G. Harkness in his 69th year. Funeral will be held from his late residence in Millbrook, on Wednesday, September 1, at 2.30 p.m. Standard time. Interment in St. John's Cemetery. Ida.

PAYNE, George William.—At the residence, 197 Bethune street, on Monday, August 30, George William Payne, beloved husband of Margaret Sweeney, aged 80 years, and father of George Payne of Toronto; Terry of Peterborough, and Mrs. Ada Whitehead of this city, and May in England. Funeral service at Duffus Funeral Parlors on Wednesday afternoon. Interment in Little Lake Cemetery.

1 FLORISTS 1

THE PETERBOROUGH FLORAL CO. Flowers Delicately Arranged For All Occasions. 436 Water. Phone 1395, Nights 1688

TURNBULL'S FLOWER SHOP WEDDING BOUQUETS FLORAL DESIGNS WREATHS PHONE 206. 441½ GEORGE ST.

COMING EVENTS

First Insertion, 20 words or less, minimum charge 50c. Subsequent consecutive insertions 40c per insertion. All over 20 words, 2c per extra word per Insertion.

COBOURG PAVILION. — Francis Field, Miss Cobourg 1937, will make a return engagement Tuesday, August 31. Also a Music Battle on Thursday, September 2 ,with Sammy Belfer vs. George Mitchell and their Orchestra. Also a Midnite Dance, September 5 with George Mitchell and Orchestra.

DANCE AT HIAWATHA, Wednesday, September 1. Minnifie's Swing Orchestra.

CARD PARTY, Tuesday, August 31, 8 p.m., basement of Sacred Heart Church. Twelve good prizes. Come and bring your friends.

FOR SALE

4 Miscellaneous 4

CREEN CORN SALVE—39c All Druggists.

ONE WATER POWER WASHER, GUARANTEED to Wash as Clean as an Electric—$9.50. Johnston's, Tel. 1123.

MAN'S BICYCLE, BREAKFAST-ROOM Buffet. 310 Monaghan Road.

DOG KENNEL, WOODEN; LARGE size. Phone 3016J.

COLLIE PUPS; ONE SKY TERRIER. 245 Princess.

SLIGHTLY USED ELECTROLUX. Apply 762 Water St.

CAR BATTERY, 13 PLATE; ALSO SEVeral Pool Tables; cheap. Call 1873J, five to eight.

RECONDITIONED TIRES; MOST ALL sizes in stock. 430 Water St.

MARVELO, 360 STEWART ST. PHONE 2489J.

QUANTITY OF LUMBER. APPLY 900 Gilchrist.

ONE TWO-WHEEL TRAILER; FORD Engine. Apply 139 Hillard St.

LARGE TRICYCLE; GOOD CONDITION. Apply 614 Roger.

ORGAN, PIANO CASE; FIRST-CLASS condition; good tone; cheap for cash. Phone 2832F.

ACADEMIC BOOKS, LARGE TOOL-Chest, Crow Bar, Tiles, Bakeboard. 312 Monaghan Road.

HIGH SCHOOL AND COMMERCIAL Books. Phone 3018W.

PHILOSOPHY TEXT BOOKS, QUEEN'S University. Phone 2313W.

PIANO AND BENCH; GOOD CONDITION; like new. 312 Elias Ave.

GENERAL ELECTRIC CAR RADIO; guaranteed 1st class condition; cheap for cash. Whittington Service Station.

CERTIFIED DAWSON GOLDEN CHAFF Wheat, $1.25. Harold Beebe, South Monaghan.

BOOKS FOR SALE—1ST, 2ND AND 4TH Form. 580 Sherbrooke. Phone 3133.

LOAD OF STONES, WAGON AND other articles. 617 Downie.

REGISTERED DAWSON'S GOLDEN Chaff Wheat, open stock, $1.40; in Government sealed bags, $1.35; good sample. Fred Carpenter, Keene.

WOOD AND COAL RANGE AND PIPES for sale. 393 Park N.

SET OF BUSINESS COURSE BOOKS; half price. Phone 1140W.

PANELLED COUNTER. BELL APARTments.

DORN BLOWER, SMALL SIZE, AND Gas Engine, complete; heavy wagon. E. Deyell, R.R. 11, Peterborough.

ONE SOLID WALNUT DINING-ROOM Suite. Phone, day 3772, evenings 397 R 22.

BICYCLE, 22-INCH DROP FRAME; good condition. Phone 878.

Hundreds of Opportunities Await Your Choice In the EXAMINER Want Ads TODAY and Every Day!

FOR SALE

6 Fuel 6

GOOD MIXED SLABS $2.50 HALF-Cord Cut. Phone 978.

For 3-Cord Truck Delivery
NO. 1 HARD $7.00 PER CORD. (4-FT.)
NO. 2 HARD $6.00 PER CORD (4-FT.)
J. E. A. FITZGERALD
253 HUNTER STREET
Telephone 111.

DRY SLABS, $2.50 HALF-CORD Dinsdale's. Phone 153.

$2.50 HALF-CORD—BEST DRY SLABS Albion. Phone 58.

BODY MAPLE 4 Ft.

We are now hauling from bush.
PHONE 178
EDWARDS'
COAL AND WOOD

DRY SLABWOOD
AND EDGINGS
Excellent fuel for immediate use, cut 12" long.
$2.50 per half cord—delivered
The Peterborough Lumber Co., Ltd.
163 Hunter St. W. - Phone 3160

SAVE ON
No. 1 Dry Body Hardwood
We save handling, you save $1.00 per cord on two and one-half or three-cord loads of 90 p.c. Maple and Beech, 4-foot Body Hardwood—$7.00 per cord.
The Peterborough Lumber Co., Ltd.
163 Hunter St. W. - Phone 3160

7 Live Stock and Poultry 7

SOW, DUE SEPT. 10. A. J. EDMISON, Phone 962R15.

STRONG, RELIABLE WORK HORSE, cheap. Frank Graystock, R.R. 8, Peterborough.

15 REGISTERED JERSEY COWS, SOME fresh, $75 to $100. T. J. Hetherington, Highway 28 (near Nassau).

45 WHITE LEGHORN PULLETS, 4½ months old; large Fisher strain. Offa Williamson, Bailieboro.

7X Farm Needs and Supplies 7X

W. H. WOOD
Distributor of Master Feeds.
378 Water Street. Poultry Supplies

8 Real Estate 8

FOR SALE OR RENT—6-ROOMED RED Brick House, to reliable party. 484 Farnell. Tel. 1778W.

BARGAIN FOR QUICK SALE—6-ROOM Brick, Bolivar St., $1,800; Seven-room Brick, Reid St., $2,500. A. E. Thompson, Realtor, Kresge Bldg.

10 Used Cars 10

FOR SALE — '33 PONTIAC COACH, bargain for anyone needing a good car. Apply evenings, 112 Stewart St.

100-ACRE DAIRY FARM—GOOD LAND, good buildings; close to city and school. Box 276, Examiner.

1934 PLYMOUTH DELUX COUPE. Must be sold. Phone 2761W.

TO RENT

11 Miscellaneous 11

PART OF OFFICE SPACE, WITH DESK, Telephone. Stenographer services; splendid opportunity for Salesman, etc., needing cheap headquarters; would consider Typewriting only. Telephone 1086.

ONE HUNDRED-ACRE FARM, NEAR Peterborough; good grain and stock farm. Ira Gardiner, No. 4, Peterborough.

11X Apartments for Rent 11X

FURNISHED OR UNFURNISHED Apartment, heated. 264 Hunter West.

COMFORTABLY HEATED APARTMENT, ground floor. Bell Apartments.

CHOICE MODERN HEATED APARTment; five and three rooms; hot water; garage. 34 McDonnel.

FURNISHED ROOM. FURNISHED Apartment; also Two Rooms. Phone 1732F.

LOWER DUPLEX, 375 STEWART; modern. Apply Lewis Beauty Parlor.

TO RENT

11XX Houses to Rent 11XX

HOUSE, 4 BEDROOMS. 690 REID.

13 Rooms 12

LARGE UNFURNISHED FRONT ROOM. 66 Murray St.

TO RENT—2 OR 3 HOUSEKEEPING Rooms, furnished. Apply W. P. Hetherington, 421 George.

3 UNFURNISHED ROOMS, WITH USE of bath. 264 Brock St.

2 UNFURNISHED ROOMS; ALL CONveniences. 96 Douro.

THREE LARGE WELL-HEATED ROOMS in North-End; suitable for students. Phone 1730W.

FURNISHED HEATED ROOMS. 174 Antrim. Telephone 2267.

FRONT BED-SITTING-ROOM AND Bedroom; accommodate two gentlemen; centre of city. Phone 1149F.

2 LARGE UNFURNISHED FRONT Rooms. 306 Brock St.

TWO OR THREE UNFURNISHED Rooms; central. 260 McDonnel.

3 UNFURNISHED ROOMS, HEATED; adults; immediate possession. 511 Albert.

12x Summer Cottage to Rent 12x

FURNISHED COTTAGE, CHEMONG; four bedrooms; last week August and September. 1469W.

WANTED

15 Miscellaneous 15

Scrap Paper, Iron, and Belting. PETERBOROUGH METAL AND WASTE. Telephone 697.

HIGHEST PRICES PAID FOR EXTRA HOLIDAY MONEY Sell Your OLD GOLD to WARNE'S 349 GEORGE STREET.

LIVE POULTRY — HIGHEST PRICES Telephone 1728J. Florence.

LIVE FOWL. MARKET PRICES Phone 694W. M. Katz.

WANTED — LIVE POULTRY AND Feathers; highest price paid. Telephone 3475W.

BEDROOM, LIVING-ROOM, FURNISHed; heated; central. Box 276, Examiner.

SEVEN-ROOMED HOUSE, SEPT. 1ST; $18; central; reliable tenant. Box 275, Examiner.

WANTED TO RENT—WELL-LOCATED Modern House, West-End preferred; 4 bedrooms; family of three. State full particulars first letter and when we can have possession. Box 255, Examiner.

WANTED—6-ROOMED HOUSE ON OR before Oct. 1st; North End. Box 281, Examiner.

LADY WISHES ONE OR TWO ROOMS; furnishing optional; grill privileges; please state terms. Box 283, Examiner.

HIGHEST PRICES PAID FOR RAGS, Paper, Iron, Feather Ticks and Mattresses. Phone 2955W.

WANTED TO RENT — 6-ROOMED House by 1st October; near C.G.E. Box 305, Examiner.

WANTED TO BUY — FURNACETTE Box 4, Millbrook.

WANTED — UNFURNISHED FLAT OR Apartment. Write Box 304, Examiner.

WANTED — QUEBEC STYLE COOK Stove, with back. Phone 1225W.

WANTED TO BUY FOR CASH, MODern 6 or 7-Room House; south; state price. Box 303, Examiner.

WANTED — 25 LEGHORN PULLETS, well bred. Phone 996 R 2.

WANTED TO RENT—HOUSE IN CITY; reliable tenants; reasonable. Box 301, Examiner.

HOME AND CARE FOR AN OLD LADY on pension. Apply Box 262, Examiner.

17-Help Wanted, Male or Female-17

STENOGRAPHERS (MALE AND Female) wanted in Peterborough by the Dominion Civil Service. Applications for examination to reach Ottawa by September 18th. We have helped hundreds to obtain Civil Service positions and can help you. Proof of this statement and full information about the examination, etc., free. M. C. C. Civil Service Schools, Toronto 10. Oldest in Canada.

NEED MONEY?

Sell something you have that you don't want. It's easy to do if you use an Examiner Classified Ad. Just Phone 1600.

TOO LATE TO CLASSIFY — by Baer

"Boy, we ought to get married. Look at all the good jobs The Examiner classified ads are listing under Female Help!"

WANTED

18 Help Wanted Female 18

COOK - GENERAL, EXPERIENCED, with references. Apply immediately, 813 Water St.

EXPERIENCED COOK-GENERAL. 590 Weller St. Phone 2800J.

GIRL FOR LIGHT HOUSEWORK; must be able to cook. 344 Stewart. Phone 3597W.

EXPERIENCED GIRL FOR GENERAL housework. Phone 1473.

EXPERIENCED MAID FOR Y.W.C.A. Apply Superintendent.

19 Help Wanted Male 19

CHRISTMAS CARDS—SEND FOR CELEbrated "Royal" series, Personal and Boxed assortments. Sample book entirely free. Increased values and Extra free Cards for early orders. Personal Cards $1.00 dozen up. Big commissions and premiums. Experience or capital unnecessary. Published over 25 years. Royal Publishing Co., P.O. Box 1500, Montreal.

EXPERIENCED MARRIED MAN FOR farm work; must be reliable. Write Box 270, Examiner.

WE WANT TO GET IN TOUCH WITH mechanically inclined men with character references, must be employed, reliable with fair education, who wish to better themselves by training in spare time for Electric Refrigeration and Air Conditioning industries. Write fully, Utilities Inst., care of Examiner.

DRUGGIST APPRENTICE; MUST HAVE Upper School qualifications. Apply Borland's Drug Store.

YOUR OPPORTUNITY — WE CAN offer you valuable territory selling our Quality Teas, Coffees, Cocoa, Spices, Extracts, Medicinal Preparations direct to established users in Peterborough. Also opening in Peterborough County for man with car. Write T. H. Ward Company, John South, Hamilton.

SALESMEN TO SELL MODERN ELECtric appliance to homes and business places. Experience beneficial, but not essential. Highest commissions paid. Call in person or write to Mr. C. Lacy, 294 Front St., Belleville, Ont.

19x Agents Wanted 19x

CASH PAID WEEKLY FOR SELLING Red Tag Nursery Products, universally used. Thirteen Hundred varieties. All year job. Full or part time. Real sales help. Fine samples. Dominion Nurseries, Montreal.

If the proverbial needle in a haystack is ever found it will be through a Classified Ad in The Examiner.

WANTED

20 Employment Wanted 20

CANADIAN LEGION HAVE LISTS OF Competent Returned Men to Fill Temporary or Permanent Positions. Give the ex-Soldier a chance to work for you. Phone 141.

POSITION WANTED AS NURSING HouseKeeper or care of elderly person. Box 271, Examiner.

MAN WANTS WORK ON FARM; fully experienced. 445 Park.

YOUNG MAN WITH CHAUFFEUR'S license desires work; will drive truck. Write Box 300, Examiner.

ATTENTION, MANUFACTURERS AND Dealers—Capable sales manager, executive and organizer, with 10 years' experience in selling, hiring and training men; open for good contract. Write Box 302, Examiner.

EXPERIENCED HOUSEKEEPER — CAPable of taking full charge. Apply 209 Hunter W.

21 Boarders Wanted 21

BOARDERS WANTED — GENTLEMEN preferred. Phone 1642W.

STUDENT OR BUSINESS GENTLEMAN, exclusive. 635 Water Street.

ROOM AND BOARD DESIRED BY business girl in East City. Write Box 279, Examiner.

OFFICE MAN TO ROOM AND BOARD in private home; central; garage. Write Box 280, Examiner.

GENTLEMAN BOARDERS IN PRIVATE home. Phone 3165W.

WANTED—BOARDERS: HOME PRIVIleges. Telephone 2267.

WHO CAN DO IT

22F Miscellaneous 22F

ELECTRIC REPAIR SERVICE To Refrigerators, Washers, Ranges, &c. 15 Years' Experience. ROBERT G. BROOK 485 Aylmer Street 'Phone 1347.

To Make Your Vacation Merrier
TENTS, AWNINGS, TARPAULINS.
D. HARDIE
499 Patterson Street.

HOPKINS Shoe Rebuild
We Specialize in Repairing Corrective Shoes.
292 Charlotte. 'Phone 2618.

LAST WEEK HALLIDAYS ANNIVERsary Sale—Low prices on high quality building materials. Phone now about storm windows for later delivery. Local Sales Representative, Wm. J. Bull, 539 Downie, 1086.

Job Printing
THE WALLWORK PRESS
484 George - - - Phone 1283

CLASSIFIED ADVERTISING BRINGS RESULTS.

WHO CAN DO IT

23 Auto Repairs and Accessories 23

COAL OIL, 15c. DISTILLATE, 12c. Vulcanizing. Car Repairs. Guaranteed Service. Dawson's Service Station. 'Phone 1523.

28 Moving and Storage 28

SHORT DISTANCES OR ANYWHERE in Canada or United States Covered Padded Vans Experienced, Courteous Men. Apply, full particulars M. Rawlinson, Limited, 615 Yonge Street, Toronto.

34 Radio Service 34

AUTO RADIO SALES AND SERVICE
BROWN'S RADIO SERVICE AND SUPPLIES
547 George Street. 'Phone 824.

RADIO SERVICE
HAVE YOUR RADIO REPAIRED EXPERTLY AND PROMPTLY.
McCANNAN
RADIO ELECTRICAL SUPPLY CORE
140 Simcoe Street. Tel 46

37 LOST 37

PAIR OF GLASSES BETWEEN EXHIBItion Grounds and Perry St., on August 19. Reward. Phone 7 R14, Bailieboro.

100 LBS. OF PURINA ON 2ND LINE of Smith, east of Lily Lake School. Finder please communicate with Lillie Robson, 484 R 12.

BUICK SEDAN—LICENSE No. 7-R-487. Phone any information to Police.

SMALL PURSE ON LONDON. PHONE 2584. Reward.

KEY. FINDER PLEASE LEAVE AT Examiner. Reward.

FOUND

BICYCLE. APPLY 247 HUNTER ST. Owner may have same by proving property and paying for ad.

39 PERSONALS 39

MEN! GET VIGOR AT ONCE! NEW Ostrex Tonic Tablets contain raw oyster invigorators and other stimulants. One dose peps up organs, glands. If not delighted, maker refunds price paid—$1.25. Call, write McDermid-Jury Drug Store.

40 TAXI 40

ELITE TAXI (W. H. Miller)
Telephone 182.

PROFESSIONAL

Mineral Fume Baths
RENEWS YOUTH AND BEAUTY TO Skin, Vim, Vigor to Body. 'Phone 3157.

41 Accountant 41

EDWARD HUMPAGE — Chartered Accountant, Auditor, 344 Water Street.

44 Lawyers 44

HON. G. N. GORDON, K.C., W. B. Gordon — Law Offices 365-367 George Street. Appointment by Telephone 3200 and 3201.

ALEXANDER L. ELLIOTT — Barrister Solicitor, Notary. Money to Loan Kresge Building, 355 George Street, Peterborough. Telephone: Office 3 Residence 31.

W. B. PHILP — Barrister, Solicitor Notary Public. 267A George Street 'Phone 662.

EMMETT F. SHEEHY—Bonded Attorney. Loans. 397 George Street.

JACOB LOW — Barrister, Solicitor Notary Public. Money to Loan on First Mortgages. 219 Hunter Street West, Peterborough, Ont. 'Phone 2244. Nights and Holidays 1027.

PECK, KERR & McELDERRY — Barristers and Solicitors, 413 Water Street Peterborough. Telephone 1950. E. A. Peck, K.C., F. D. Kerr, K.C., V. J. McElderry, K.C.

EXAMINER CLASSIFIED ADS GET CASH FROM THOSE WHO WANT YOUR "DON'T WANTS"

Lawn Bowling

By HERB MARTIN

Week's Program

Monday, Aug. 30—Men's schedule and the following postponed games: B. Chesler vs. J. Harrison; D. Hill vs. W. Oke; G. Gimblett vs. K. Sloane.

Tuesday, Aug. 31.—Men's schedule.

Wednesday, Sept. 1st.—Afternoon and evening. Ladies open Irish trebles tournament.

Thursday, Sept. 2—Men's schedule and the following postponed games: J. McDonald vs. A. Gillies; A. Heckman vs. K. Sloane; G. Gimblett vs. E. Wall.

Friday, Sept. 3—Mixed tournament, draw from the board, 25c fee.

ON WEDNESDAY next our club is staging the last open tournament of the season. This time it will be the ladies playing Irish trebles. The competition starts at 2 p.m. (D.S.T.) It is wide open to everybody. The fee is $2.25 per rink.

HERE'S ONE that may seem funny to some bowlers. "Is it possible for a bowler, playing his bowl, to kill two ends at the same time?" We will answer this question in this column tomorrow evening and we'll give evidence supporting our opinion.

Yesterday's Stars

(By the Associated Press)

Hal Trosky, Indians, and Kendall Chase, Senators—Former hit three singles, scored four runs in 11-4 opener win; Chase pitched five-hitter for 6-2 nightcap victory.

Gil Brack and Luke Hamlin, Dodgers — Brack's three singles drove in three runs in 5-3 opener win over Pirates; Hamlin fanned four, allowed 10 hits to take nightcap 6-3.

Lou Gehrig, Yankees—Hit homer, drove in three runs in 7-4 win over Tigers.

Ray Mueller, Bees, and Ray Harrell, Cardinals—Former's single with bases loaded in ninth won opener 3-2; Harrell blanked Bees 3-0 in nightcap with one hit, fanning four.

Buck Newsom and Joe Cronin, Red Sox, and Harlond Clift, Browns—Newsom pitched four-hit shutout as Cronin drove in two runs with singles for 2-0 opener win; Clift clouted homer, single, driving in five runs in 8-3 nightcap decision.

George Caster and Bob Johnson, Athletics, and Johnny Whitehead, White Sox—Caster allowed five hits as Johnson collected five hits, including two homers, and drove in seven runs for 16-0 opener win; Whitehead took nightcap 5-3, allowing seven hits in 8 1-3 innings.

WHAT MAKES NEWSPAPER

OXFORD, England—(CP)—Not legislation but the reading public will dictate standards of good taste in a newspaper, said Major J. J. Astor, president of the Empire Press Union, speaking at a school.

MONEY TO LOAN

MORTGAGE LOANS, 5½%. APPLY TO G. N. Gordon, K.C., and W. B. Gordon.

LOW RATES On Auto and Furniture Loans — $50 to $500 —

To responsible persons of sufficient earning ability who are the owners of a Car or Furniture, whether fully paid for or not, we offer this service. Only your signature required.

TORO FINANCE COMPANY
'Phone 1822 Suite 4, Greene Building
181 CHARLOTTE STREET.

50 AUCTION SALES 50

FOR SUCCESSFUL AUCTION SALES—Telephone 1477W J. H. Miles.

UNRESERVED AUCTION SALE—FARM Stock, Implements and Household Furniture. Mrs. Margaret M. Allen, Lot 4, Concession 3, Douro Township, first farm south of Douro Church. Wednesday, Sept. 1st, at 12.30 sharp, Standard Time. 32 Head cattle, including 23 2½-year-old fat cattle horses, 14 sheep, pigs, hay, wood, household furniture, etc. J. H. Miles, Auctioneer; office, 494 George. Phone 1477.

OSHAWA CLUB TRIUMPHS BY 46

The Whitaker's vs. Oshawa match was played in Oshawa on Saturday and resulted in a win for Oshawa by 46 runs—Oshawa 88, Whitaker's 42. Their win was mainly due to fine all-round play by George Mann who took 6 wickets for 30 runs and then scored 40 out of 71 scored by the bat, the remaining 17 being extras and nobody else on the side got double figures. Dyer put up another fine bowling performance getting 6 wickets for 27 while Jefferson had 5 for 26.

Following is the full score:

Whitaker's

B. Roberts, c and b Mann	11
G. Colbran, ct Bennett b Mann	4
F. Jefferson, lbw Mann	4
A. Hamilton, b Mann	0
P. Dyer, b Hodgson	4
J. Wild, ct Sargent b Hodgson	6
T. Jones, b Mann	6
G. Haigh, b Hodgson	0
F. Roberts, b Mann	7
R. Parks, not out	0
H. Spencer, ct Bennett b Hodgson	0
Extras	0
	42

Oshawa

G. Mann, lbw b Jefferson	40
B. Dingley, b Dyer	4
B. Gentry, b Dyer	5
B. Hatfield, b Dyer	0
J. Hobbs, b Jefferson	2
W. Sargent, b Jefferson	4
G. Cameron, ct Jefferson b Dyer	9
H. Bateman, ct Jones b Dyer	0
P. Grice, b Jefferson	0
H. Howarth, b Jefferson	5
D. Bennett, not out	2
N. Hodgson, ct Spencer b Dyer	0
Extras	17
	88

SOFTBALL BATTLE ON HERE TO-NIGHT

Belleville and Westclox men softballers clash tonight (Monday) at 6.15 in Riverside Park here. It is the third and deciding game of their O.A.S.A. intermediate "A" playdown series, the winner to go on in Ontario playdowns but the loser being eliminated. Belleville won the first tilt at home handily but dropped the next one here. The local management gave the Corbin Locks squad a good financial guarantee to get them to play the deciding tussle here instead of on neutral grounds, and this will give Peterborough fans a fine chance to see a first-rate scrap. These teams play good softball and the rivalry is keen.

Johnny Bawden, ace Belleville pitcher who hurled his team to an Ontario title last year—and beat Westclox in the first game of this series—is sure to pitch for the Lockmen. Either Ted Naish or Lefty Sturgeon will do the flinging for Harry Baptie's bunch, with Tom Parsons also ready. Admission is 25 cents as the club is not only in the red but must make up this guarantee, and also be ready to travel further if it wins. Such a playoff number is well worth a quarter and, with no other big game here tonight, a huge crowd is expected out.

Golf Notes

PETERBOROUGH GOLF CLUB

Saturday's sweepstake was a combination of a ball sweep and tombstone trophy match. J. J. Gentles playing some real golf all the way around landed in the eighteenth hole with three strokes to spare, his score being 76—10—66, he finally planted his tombstone on the nineteenth green. A newcomer to the prize list, Tommy Thompson, came second with one strike to spare which he drove down the first fairway for 300 yards, next came F. M. DelaFosse, also with one stroke in hand which finished behind Tommy's drive. Third was C. B. Westbrooke just inches behind DelaFosse. Scores were:

R. Kitchen, 72; J. H. Vernor, 71; H. T. Cranford, 69; Stan Payne, 70; W. B. Gordon, 73; Eric Westbye, 71; W. J. Hardill, 71; F. S. Potter, 69; H. Tudhope, 68; R. L. Dobbin, 76; R. E. Cutting, 74; M. G. Hardill, 71; G. Manlece, 73; J. F. Strickland, 75; O. A. Degraw, 73; W. E. Lloyd, 74; J. McKercher, 79.

R. E. Cutting Trophy
(Junior Boys)

First round nine holes only, other rounds 18 holes match play, ¼ difference handicap taken.

D. Diplock 14 vs. Jack Cranford 36; F. Smoke 36 vs. Bob Garner 28; Jack Hardill 36 vs. Gord Diplock 36; H. Cutting 18 vs. Garth Cowan 36; T. Cragg 30 vs. Ross Thornton 16; Byes—W. Clarke, D. Rogers, Bill Cranford.

"B" Flight Championship
Third Round

Dr. Weldon beat W. Widdess; R. C. Bootheran beat W. F. Huycke; J. F. Strickland beat R. F. Kitchen; C. B. Westbrooke beat G. Falkner.

Fourth Round.

Dr. A. M. Weldon beat H. C. Bootheran; J. F. Strickland beat C. B. Westbrooke.

Macdonald Trophy
Third Round

M. G. Hardill beat W. B. Gordon; H. T. Cranford beat R. G. Manlece.

Club Championship
Semi-Final

R. Abbott beat H. T. Bradburn, 3 and 2; Dr. J. C. Green beat S. G. Payne, 3 and 2.

Draw Held Likely Montreal Cricket

MONTREAL, Aug. 30.—(CP).—The touring Marylebone Cricket Club team and a representative Eastern Canada eleven went into the concluding stage of their two-day fixture here to-day on level terms. Playing on a hard, fast wicket Saturday, the Englishmen hit up 221 runs and when play closed their opponents had obtained 139 for five wickets in reply.

Unless bowlers achieve better success on the opening day a draw is likely. To date the visitors, who came to Montreal direct from a series on the Pacific Coast, have won 10 matches on their Canadian tour, four were drawn and one lost.

BEEN BETTER OFF NOT WORKING.

ANCASTER.—Heavy rains have reduced yields on many Ontario farms this year and Rennell Brown, owner of a threshing outfit, figures he would have been financially ahead if he had left his machine in his barn. Much damage to the separator was caused by handling sodden wheat.

HENRY —By Carl Anderson

BRINGING UP FATHER —By George McManus

NOW IS THE TIME TO MODERNIZE and REPAIR --- 3 YEARS TO PAY

You May Borrow
Up to $2,000.00
Through the Government's
Home
Improvement Plan

These Advertisers
Will Help You
MODERNIZE
REPAIR - REMODEL

Decide Now to Have
Your Home Improved

This Is All You Have to Do:

First

Check over your home from the viewpoint of a prospective buyer or tenant—What does it need to make it modern and more comfortable?

Second

Consult one of the contractors or supply houses listed in this column for an estimate of the cost. (There is no charge or obligation for this service.)

Third

Take your estimate to your bank for a low cost Modernization Loan repayable over 12 months or up to three years. Loans may be secured up to $2,000.00.

HOME IMPROVEMENT

Contractors and Builders.

Free Estimates. No Obligation.
CHAS. H. HUFFMAN
311 Elias Street. Telephone 3266

LET HALLIDAYS ESTIMATE AND look after your roofing troubles. We supply all kinds roofing or sell you materials only with 30 years' honest trading behind your order. Confidential terms if desired. Call Local Sales Representative, 1066, Wm. J. Bull, 539 Downie.

Electrical.

COMPLETE
ELECTRICAL SERVICE
Electrical Fixtures
And Wiring Devices.
GRANT & LOUCKS
418 George Street. Tel. 798

'PHONE 1403 — W. GORDON HALL—Electric Wiring, Floor Plugs Installed. Agent G. E. Hotpoint Ranges, etc.

Painters and Decorators.

Let Us Quote On Your Paint Job With Lowe Bros. Paint.
F. R. J. MacPherson & Son. Tel. 486W

KELLAR THE DECORATOR
Estimates Given on All Interior and Exterior Decorating in the City or Country
Spray Gun Equipment. 'Phone 2581

Plumbing and Heating.

FOR EXPERT PLUMBING AND HEATING REPAIRS & CONTRACTS
SEE J. L. P SMITH, 372 WATER ST.

G. HARRY HUTCHINSON
TINSMITHING, REPAIR WORK,
EAVETROUGH AND FURNACES.
386 WATER STREET. 'PHONE 235

Cement Work.

For Cement Work
'Phone H. ROSE 2312J
Ford Avenue. Free Estimates.

M. SICKLER
338 Stewart St. — Tel. 2325J
Cement Floors, Foundations, Sidewalks, etc. Free Estimates

Building Supplies.

Lumber, Insulation, Wallboard Roofing.
J. R. McDONALD
'Phone 176. Charlotte Street.

Find Woman Slain Stuffed In Barrel

NEW YORK, Aug. 30—(AP). — Police announced to-day body of a well dressed young woman found stuffed in a barrel on the bank of the East River had been identified as that of Mrs. Essie Gordon, 29, of Revere, Mass.

The woman, beaten, stabbed and shot, was identified by Benjamin Joseph, resident of a Manhattan hotel.

Police said Joseph told them he had known Mrs. Gordon for several years and that her husband had been killed in an auto accident in El Paso, Tex., a month ago.

The Examiner
Classified
Advertising Rates

Cash Rate:
1 Cent per Word or Figure per Insertion. Minimum Charge, 25c

Charge Rate:
2 Cents per Word or Figure per Insertion. Minimum Charge, 50c

Box Numbers:
One or more Consecutive Insertions 10c

Coming Events:
Per Word per Insertion 2½c
Minimum Charge 50c

Special Announcements.
Birth Announcements 50c
Engagement Announcements. 50c
Marriage Announcements ... 50c
Death Notices 50c
Card of Thanks (up to 1 inch) 50c
In Memoriam (up to 3 inches) .. 75c
Over 3 inches (per inch extra) 50c

Legal, Municipal, Government, Auction Sales:
First Insertion, per agate line 12c
Repeat Insertions 6c

'Phone 1600:
We will call for your Advertisement and give you the low Cash Rate.

Our Boarding House - with - Major Hoople

RUSTLE OF SILKS

By
MARIE BLIZARD

Continued From Saturday

READ THIS FIRST

Mary Barrett, ambitious to become a dress designer, has established herself in Paris through a partnership with Countess Anetka that was made possible by Mark Sutherland, an American playboy she met on shipboard. Mary likes Mark but misses Tony Castle, owner of a smart New York shop who gave her her start. She left the Castle shop suddenly nearly three years previously after an altercation with Tony's head buyer. More and more she realizes she is in love with Tony. Her success in Paris has been phenomenal and, thanks to Mari Barat, the name she has assumed, Anetka's shop is growing famous. Mark Sutherland, in Paris again, tells Mary he has big plans for her. Mark introduces Mary to a prominent American fashion editor, Claire Todd. Mary writes to Tony but destroys the letter next morning.

(NOW GO ON WITH THE STORY)

CHAPTER 21.

IT WAS TUESDAY.

There was a smudge of charcoal from her pencil—the third she had worn down in the last two hours—on Mary's face. Her hair was bound with a ribbon to keep it from tumbling down across her horn-rimmed glasses.

In the workroom Anetka's voice rose above the babble of the three new seamstresses. Jacques, the newly acquired porter, was unloading fabrics from the truck which Mary could see through the small window in the office where her sketch pad was propped against the desk. Discarded sheets littered the floor and swaths of fabrics covered the desk.

It was not noon, yet already the first two of her sketches were being made into muslin patterns.

Anetka opened the door to the office.

"You will have to change the coral lace. We cannot get the sable in time."

Without looking up, Mary answered, "Make it in silver lace and use chinchilla. There is a piece large enough for a narrow band at the collar and cuffs. Make the sleeves tight at the wrist."

At 4 o'clock Mary inspected the basted patterns and ordered the cutter to cut the fabrics. Keeping her fingers crossed, she watched the process with an eagle eye.

At 6 o'clock Anetka told her that Ivy Wollaston had telephoned to say that dinner was to be at 9 and Mary was expected. She waved Anetka away with instructions to tell Ivy that she was planning to have her tonsils extracted and couldn't come.

At 11 o'clock that night, when the curtains were drawn in the window and door, she relaxed on the biggest lounge in the salon and kicked off her shoes.

Anetka, a small figure of exhaustion, faced her. Mary said to her:

"Cheer up, darling, the worst is over. There'll be four suits pour le sport, the two little thin felt coats —that bright blue one with black wooden buttons is sure to be sensational enough to attract Mrs. Todd's interest—the silver lace and the flamingo gown. Now, then, remember that none of the orders promised for this week are to be delivered. We've simply got to keep them in the shop until Friday. They'll swell the number of things we have to show."

Anetka gulped. "How can we, Mary? Madame...."

"Madame, in fact, all the mesdames, can wait. What's an extra day or two to them when our future is at stake?"

Anetka resigned herself.

"Anetka Illovitch, I'll bet we're the only dressmaking house in all Paris that could turn out a collection in three days!"

True that it was a small "collection," and true that there was an enlarged staff of skilled tailors and finishers to be paid fabulous wages, but there WOULD be a collection for Claire Todd to see.

And into those few new models, Mari Barat had put much that she had long dreamed of. She was designing for Claire Todd but she also was designing for herself. In this important collection, she had no need to please the lady from the Crillon, the Left Bank, or Greenwich, Conn.

She had gambled with the thin felt coats. Anetka had pleaded with her not to try anything so revolutionary.

"But Schiaparelli made a sensation with her wood and metal. We've got to do something unusual, Anetka! This felt is beautiful! It's supple, gloriously colored warm and light. And I feel inspired when I sketch the lines for the coats. We may never sell them but they do make a grand splash. Now, we'll make one in bright blue—Yale blue we call it at home—and we'll accent it with dull black braid and great dull black wooden buttons. They the other of copper color with copperrim. If they take on—so we'll do it right now—we'll make a short jacket in black felt to wear with that lusterless wool."

Late that night, feeling no fatigue and urged by an enthusiasm that gave her fingers wings, Mary worked on the jacket, cutting it and sewing it herself.

For two days the little shop worked at a tense peak.

And on Friday the last of the models was finished at noon. The mannequins engaged for the day —two of them, one blond and one brunet—waited for the magic hour of 3.

The salon was bright and busy. There were the "props"— four of Anetka's friends who were to drop in and engage Anetka or Mary in furious conversation, ordering countless gowns—just in case no one else would come in while Mrs. Todd was there.

And there was Mari, looking cool, poised and chic, to greet the American writer. Mari, who was modest, but too modest, letting her creations speek for themselves, and never giving away the secret of how hastily, or by what work, they had come into being.

Claire Todd watched, sketched, talked and left an hour later thanking Mari for letting her see them, murmuring something pleasant and saying that she would drop her a note later and that she would like to have Mari and Anetka to luncheon with her before she left Paris.

Mari said thank you and that she would like to. Then she schooled herself not to worry about Claire's reaction, for she had no idea what it was.

Hank Todd lowered the Paris Herald and took a sip of his highball. "Claire," he said to his wife, "well have to buy this carpet if you wear it out with this pacing."

She made another turn about the room. "I'm going to do it, Hank!"

He regarded her with a puzzled expression. "Control yourself, girl. What would we do with this rag in our place?"

"Idiot!" she pronounced complacently. "I mean that girl, Mari Barat."

"You're about as easy to follow as one of these French taxis. Who is Mari Barat?"

"Hank, your a lousy audience. The girl we met with Mark. The girl I talked about all last night, and the grand things she's doing. See, you don't remember! You didn't know—which is the point! Lots of people don't, but they're going to when I get through. I'm going to discover her! It'll be a feather in my hat, make good reading matter and, a future for her!"

She sat down and began to tap at her typewriter. The headlines coming to her easily.

Hank picked up his paper again. She took it out of his hand promptly, took a sip of his highball and sat in his lap. "Listen, darling, I'm so bored writing about the same dressmakers, the same things about fashion, I'm stale. But with this girl...."

"What girl?"

She put her finger over his lips. "Mari Barat! She's woozy with dreams, but she's got her feet on the ground and her finger on the well-known pulse and she's going places! She's got imagination, which you haven't. She's got a gift for bringing out new ideas in a way that won't require too much adaptation when her stuff gets to New York. She does daring things in a way that will please the most conservative. That's salesmanship! And the American market will eat it up. Now, what I'm goin gto do is start showing stuff gradually and work up to spreads in a big manner. Watch your little bride work and watch my salary skoot up when I break this!"

"I happen to have a million dollars or so if there's a little pin money you'd like," he offered.

"You goose! It's not the money, it's the game for me!"

To Be Continued)

THE TUTTS

By Crawford Young

SCOTT'S SCRAP BOOK

By R. J. SCOTT

BRICK BRADFORD—Adrift in an Atom

By WILLIAM RITT and CLARENCE GRAY

MUGGS AND SKEETER

By WALLY BISHOP

TILLIE THE TOILER

—By Russ Westover

Bedtime Story

By HOWARD R. GARIS

UNCLE WIGGILY'S HOSPITAL

"Buster, wil you please let me take your paddle ball?"

Baby Bunty, the little orphan rabbit, looked very cute as she asked this favor of Buster.

"No, you can't have my paddle ball," Buster answered, and his voice was as cross as were his words.

"Why not, Buster?" asked Baby Bunty. "You aren't using it."

"Well, I might want to use it and then you'd have it and I couldn't find you for maybe you'd be off looking for adventures and—"

"Oh, no, Buster, I promise you," said Bunty, eagerly. "I'm not going adventuring all by myself and Unkie Wig isn't here so I can't go with him. So I'd be sure to stay around here and you could have your paddle ball back any time you wanted it."

"No! You can't have it!" said Buster. "Go on away."

"But why won't you let me take it, Buster?"

"'Cause you might get the rubber string all tangled or tie knots in it and spoil my paddle ball. Now, go on away, I told you!"

Selfish Boy

"Oh, dear!" sighed Baby Bunty. The little orphan rabbit looked at Buster's paddle ball toy. The rabbit boy had it beside him as he was reading a book. He wasn't using his toy, which was made of a wooden paddle like a pancake turner. Fastened to it was a long rubber string and on the end of the string was a rubber ball.

"Oh, I so much want to practice with Buster's paddle ball!" said Bunty sadly. "I can bat it 50 times without missing and I want to do it 100 times. Oh, dear!"

Just as Bunty said this last there

was a rustling noise in the bushes near the camping tent where the orphan rabbit was living with Uncle Wiggily.

"Oh!" exclaimed Bunty as she heard this rustling. "Maybe it's one of the Bad Chaps and he might take Buster's paddle ball and—"

But Bunty need not have been frightened. For the rustling noise in the bushes was made by Mr. Longears himself. Out hopped Uncle Wiggily in time to twinkle his pink nose and hear Bunty's "Oh, dear!"

"What's the matter, Bunty?" asked Uncle Wiggily.

"Buster won't let me play with his paddle ball," said Bunty.

"Why not?" asked Uncle Wiggily looking at the toy beside the rabbit boy who didn't look up from the book he was reading.

"Oh, I don't know, but he won't let me take it," Bunty said and there were tear in her eyes. Her own paddle ball toy was lost.

"Buster!" all of a sudden called Uncle Wiggily.

"Oh, yes, Daddy! Excuse me. I didn't hear you coming," said Buster very politely.

"Why won't you let Bunty take you paddle ball?" asked the rabbit boy's father.

"I might want it myself," said Buster.

"Well, if you are going to use it yourself that might be a good reason," said Uncle Wiggily. "But as you aren't playing with it why not let Bunty take it until you want it?"

"No! I mean no, thank you," said Buster and he sat on the paddle.

Uncle Wiggily's pink nose suddenly stopped twinkling. "Buster," said the rabbit gentleman, "come with me!"

"Where, Daddy?" asked Buster in surprise.

"To my hospital," said Mr. Longears.

"But, Daddy, I'm not sick! I don't need to go to a hospital."

"Well, that's where you're going," said Mr. Longears. So he led Buster away. And if the refrigerator will let the radio take some ice cubes to use for building blocks to make a house, I'll tell you next about Uncle Wiggily's medicine.

DONEGAL

Mr. and Mrs. George Morton and family of Campbellford were recent visitors with Mr. and Mrs. William Morton and Mr. and Mrs. Gerald Morton and Marina.

Mr. and Mrs. Hamilton Humphries were recent visitors with Mr. and Mrs. Samuel Buchanan and family of North School district.

Miss Jennie Barrie is spending the vacation with her brother, Mr. William G. Barrie and family.

Mr. and Mrs. Wesley Wildman were Monday evening visitors with Mr. and Mrs. Hamilton Humphries.

QUICK PRIVATE
LOANS
Without Endorsers
No Embarrassment
Only Borrowers Sign
$50 to $500
12 MONTHS TO REPAY
Rates Authorized by Special Act of Dominion Parliament
CENTRAL FINANCE
CORPORATION
355 George Street
12 Brown Building
Phone: 1703 Peterborough

Cheerful Home Loving Man Desired By W.I. Members

Percy Institute Members Answer Roll Call in Most Unusual Manner.

(Examiner Correspondence).

WARKWORTH, Aug. 30.—The Percy W. I. held their August meeting at the home of Mrs. James Black on Friday afternoon with a very large attendance of members and visitors. The president, Mrs. George Helson, opened the meeting with the Institute Ode, followed by the Lord's Prayer.

The motto "Life is like a garden. It bears the fruit you sow," was repeated in unison after which Miss K. Towns gave a short reading on the motto.

The roll call was answered by giving "one characteristic I desire in a husband." This proved to be very amusing, but the majority thought the cheerful, home loving husband was most to be desired.

Social is Planned

A great deal of business was discussed one of the main items was the planning of a social to be held early in September. Committees were appointed to look after the same. Reports were read from the Sunshine and Sick committees and letters of appreciation were read from those receiving treats.

As this was "Girls Day" the program was left entirely with the girls, with Miss Opal Shaw as convenor, assisted by Miss Clarince Hutchinson. The first item was a well prepared paper on the Spic and Span girl by Mrs. Eric Merrills, one of the club members. This was followed by a reading "The recipe for success", by Miss Mary Herriott. The paper on "The Country Girl's creed" given by Miss Orletta Gummer was much enjoyed, also the vocal duet, 'Be Nobody's darling but mine" so beautifully rendered by Miss Ruth Morgan and Mrs. Don Massey, and last but not least the splendid demonstration by the Girls' Clothing Club, on "Would you be well dressed." The girls taking part were Miss Doris Dugan, Miss May Nelson, and Mrs. McVety. The girls dealt chiefly with the care of the hair, care of the teeth and posture. Mrs. Helson their leader, completed the program by giving the club story as written by one of the members. The singing of the National Anthem and serving of lunch by the hostess and her assistants brought to a close one of the most interesting as well as helpful meetings of the year.

Personals

Mr. and Mrs. Bruce Thompson of Toronto are visiting at the home of his mother, Mrs. Ed. Thompson, and other friends in town.

Mrs. Jones and family of Newcastle are visiting her mother, Mrs. D. Merrills and other relatives.

Mrs. William Mowat is visiting friends in Peterborough.

Miss Doris Richards of Centreton is visiting her friend Miss Opal Saw.

A number from town are in Toronto attending the exhibition.

Mr. and Mrs. Harry Hueston and son, of Peterborough, spent Friday at the home of Mrs. Tom Smith.

The Examiner BULLETIN BOARD

Britain demands full redress from Japanese, including punishment of airmen responsible for the wounding of her envoy.

Hundreds of Chinese non-combatants were killed when Japanese air bombers struck savagely at Shanghai, Nanking and Nanchange.

Maureen O'Sullivan, pretty Irish film star and her director husband sailed from Quebec to England, where she is to make a picture at a London studio.

Seventy-five persons were driven from their homes when fire swept a Montreal tenement house.

20,000 Veterans March

Twenty thousand veterans marched at the Canadian National Exhibition in an impressive parade of ex-soldiers of a dozen wars.

C.I.O. leaders of the United States maritime labor threaten to call sit-down strikes if necessary to prevent war shipments to China or Japan.

Three Moslems and a Sikh were killed and many injured at Lahore, India, in a religious riot.

The death of Marahal Demid, Mongolian War Minister, was attributed to food poisoning in a report issued by a Soviet medical examiner.

Crash Kills Seven

Seven person were killed at Craig, Colorado, in an automobile-truck collision.

Narcotics and a case containing hypodermics were stolen from the office of Dr. W. Wade at Cobourg while the doctor was at supper.

Fire of unknown origin destroyed a house owned by Walter Cruise of Toronto, near Bewdley, late Saturday night.

Frederick Emhardt, retired postal employee of Germantown, Philadelphia, dropped dead at Niagara Falls shortly after his arrival on vacation.

Dogs Kill Geese

Farmers on Scugog Island are watching their stock day and night as reports of stray dogs molesting sheep and poultry grow and geese are killed.

Five persons were injured and taken to Toronto General Hospital as the result of an auto crash at Scarboro.

Wilbert Lewis Smith, pioneer in the Syracuse typewriter industry and president of L. C. Smith and Corona Typewriters, Inc., is dead at Syracuse, N.Y.

Already looking forward to the day when lost lands will be returned, Germany has begun to train young women for careers as colonizers.

Outlaw Farmer Suicides

A two-day hunt for Frank Foster, a farmer who turned outlaw, ended in a gun battle near Elk City, Kan., in which the fugitive killed himself.

Two women were shot at Leningrad after a court martial convicted them of poisoning food at a children's home.

Fire, thought to have started from an overheated oil stove, destroyed the farm home of Willis Parker near Beamsville.

A plane in charge of Pilot Al Brown of Toronto became an ambulance when an 18-months-old girl was flown from Sudbury to Toronto to receive treatment for scalds.

Seized By Loyalists

Suarez Gonzalez, head of Generalissimo Francisco Franco's insurgent espionage service, was reported to have been captured by Loyalists.

Tourist sleeping in a car near Beamsville is trussed and robbed then dumped at the side of a lonely road.

The Uruguayan Foreign Office is privately petitioning other South American governments for mass recognition of Spanish rebel government at Burgos.

Chancellor Hitler official quarters hinted, is on the verge of consummating a truce with the Vatican.

OBITUARY

MRS. ANNIE E. KIDD

Annie Elizabeth Christie, widow of the late Alexander C. L. Kidd, died on Sunday at the residence of her daughter-in-law, Mrs. Hugh Kidd, Lot 28, Concession 7, Smith Township in her 83rd year. Her death followed on a brief illness.

Born at Westwood, she was a daughter of the late Hugh Christie and Jane Cameron. She had resided in Smith Township forty-five years; her residence having recently been at Lot 33, Concession 11. She previously lived at Cottesloe.

Predeceased thirty years ago by her husband, she leaves a daughter, Miss Jessie E. Kidd of Peterborough, and sons, John L. Kidd, White Fox, Sask.; Robert J. Kidd, Toronto; William H. Kidd, Merid, Saskatchewan; Elmo E. Kidd, Asphodel, and Maxwell Kidd, Young's Point.

The late Mrs. Kidd was a member of Lakefield Baptist Church. The funeral is to take place on Tuesday at 2 p.m. (Standard time), from the residence of her daughter-in-law, Mrs. Hugh Kidd, with the Rev. W. B. Walker officiating. Interment at Lakefield Cemetery.

ARMED BANDITS HIJACK TOURIST ASLEEP IN CAR

BEAMSVILLE, Aug. 30. — Two armed bandits hijacked a United States tourist as he was sleeping in his car near Beamsville early Sunday morning, drove him in his car down a lonely road, tied him and dumped him by the roadside, disappearing with his car, with $100 of his cash, with his $120 gold watch, his wallet and all his personal papers.

The victim, Edward Charles Shaw, aged 36, of 300 Franklin street, Buffalo, followed the thugs' advice. "Just yell loud enough and some one will hear you," they told him as they left him trussed up. So with his hands and feet bound with sash cord, and with him doubletied so that his legs were cruelly twisted and lashed together, he screamed for help. A farmer and his wife heard him and released him.

Car Found On Side Road

This afternoon Shaw's car was found on a little-travelled road two miles from the scene of the hold-up. It is being examined for fingerprints. The police believe that the bandits were unfamiliar with the district, missed a turn on the highway and got lost in the fog on the side road.

Thus one more victim is added to the list of those who have been held up and robbed while sleeping in their cars. Last night a general alarm went out. Motorists found stopped along the highway will be warned not to sleep in their cars in the country.

Parked To Sleep

Shaw was travelling from his home to Toronto. He parked two miles east of Beamsville on the highway at 3 a.m., locked all the windows and doors of his car, and slept.

At 6 a.m. he was wakened by a pounding on the car and heard: "Open up, this is the police." He saw a man on each side of the car, one masked with a handkerchief. Both held revolvers.

He refused their order. One man smashed the car window with a gun butt, reached in, unlocked the door. They forced him into the rear seat and drove off with him until they came to a more secluded spot, where they bound him and dumped him out. Here he was found by George Cartmer, a near-by farmer, who with his wife heard his shouts.

Fog Aided Thugs

Shaw was unable to give much of a description of his assailants. The fog that covered this district aided them in their banditry.

The police are working on two theories. One is that the gunmen had an accomplice in another car. The other is that they are still hiding out in some isolated building or section of bushland.

COE HILL

Mr. Tom Stepthson, Coe Hill blacksmith left last week for a three weeks' vacation in London, Ont.

Dr. and Mrs. J. R. Hardinge, returned home from Quebec City on Friday.

Glen Alda United Church held their Sunday School picnic at Rosebush flats, last week were a good time was spent with many residents of Coe Hill present.

Mr. Donald Hatcher of Bancroft is spending two weeks with Mr. and Mrs. George Poff and family.

Master Keith Belton and sister Doris left on Tuesday to spend the week in Turriff with her aunt and uncle, Mr. and Mrs. Laurence Thompson.

Mrs. Grace Gunter and family spent Friday in Glen Alda.

Mr. and Mrs. Charles Parks and family of Niagara Falls, Ont. spent the week-end with his brother, Mr. and Mrs. William Parks and family.

Mr. and Mrs. W. N. Gilroy motored to Huntsville, Ont. on Thursday.

Mr. and Mrs. Elce and family of Kingston are spending a two weeks vacation with their parents, Mr. and Mrs. Michael Foran.

Mr. and Mrs. Holder and son William of Toronto and Miss Dorothy F. of Hamilton spent Monday with Rev. and Mrs. Fred Wicks, also with Mr. Gilling, assistant pastor of the Gospel Tabernacle.

Mr. and Mrs. Thomas Allen and family of Trenton also Mr. and Mrs. Ed Dingham and family of Niagara Falls, New York spent Monday with Mr. and Mrs. Arthur Smith.

Miss Maude Adams of Trenton arrived Tuesday to spend a few weeks here.

Miss Elliott of Pittsburg left for home after spending eight weeks here on Thursday.

Mr. John Voice also Mr. Stanley Voice of Toronto spent a few days with Mr. and Mrs. Roylands Cowan on Rollins Little Island.

Miss Doris Smith left Wednesday for Belleville visiting friends there.

Dr. G. D. Fraser of Madoc and his parents spent Tuesday and Wednesday with Mr. and Mrs. Fred Walker, Sr.

Alleged Murderer Dies In Hotel Fire

After a search of the bush near Parry Sound, Ont., failed to reveal any trace of William Hamilton, Parry Sound butcher, who is alleged to have murdered Mrs. George Buck, of Toronto, police officers found the charred body of the alleged murder in the ruins of the summer hotel to which he set fire. The photograph (ABOVE), shows the hotel totally destroyed. Hamilton is said to have stabbed Mrs. Buck with a huge knife when she told him the woman proprietor of the hotel was away. Hamilton forced his way into the building and brutally stabbed the Toronto woman, who was on her holidays, before setting fire to the dwelling. The woman proprietor of the hotel and her daughter, escaped possible death when they rowed out into Six Mile Lake on which the hotel was situated.

FOWL SUPPER SET FOR WARSAW W.A.

(Examiner Correspondence).

WARSAW, Aug. 30.—There was a good attendance at the United Church W.A. on Thursday afternoon. Mrs. Harold Payne presided. The new and repaired matting for the church was reported down. The floor had been oiled. Flower committee for September: Mrs. Roland Payne, Mrs. McIlvena and Mrs. Gordon Payne.

It was moved and carried that the annual fowl supper be held in connection with the anniversary services, probably on Sunday, October 3rd, with the supper the following Tuesday.

The canvassing committee: Mrs. Gordon Sharpe and Miss Clara McCracken. Buying committee: The President, Secretary and Treasurer. Program Committee: Rev. J. W. Wilkinson, Mrs. George Weiler and Mrs. David Miller. Admission, 40c and 20c. In charge of tables are Mrs. Stuart Clysdale and Mrs. T. Clements, Mrs. Arthur Payne, Mrs. Roland Payne and Mrs. McIlvena, Mrs. G. G. Taylor and Mrs. Arthur Edwards, Mrs. Harry Digweed and Mrs. John Morgan. Tea-making: Mr. and Mrs. Bert Ray. Kitchen committee; Mrs. G. Weiler and Mrs. [illegible] Payne. Advertising: Rev. J. W. Wilkinson. Door - keepers: Messrs. T. Clements, Allan Edwards, G. G. Taylor, Harry Digweed, Arthur Payne and Allan McCracken.

The hymn, "O Day of Rest and Gladness," was sung, and the president read part of the tenth chapter of St. John, with the roll-call answered by a verse of Scripture. Mrs. G. G. Taylor gave a piano selection. Mrs. Arthur Payne read "Neighbors." The contest contained the word green. There were twelve questions. The most correct were ten.

The meeting closed by singing "O For a Closer Walk With God" and prayer by Mr. Wilkinson.

Afternoon coffee and cake were served by Mrs. Roland Payne, Mrs. Arthur Payne, Mrs. G. G. Taylor and Mrs. Harold Payne. A feature was a birthday cake, made by Mrs. Harold Payne, as it was Miss McCracken's birthday. Miss McCracken was surprised, but she had to cut her cake and pass it.

Personals.

Rev. J. W. and Mrs. Wilkinson and family returned toe the parsonage on Thursday afternoon. Mr. and Mrs. Wilkinson attended the W.A. meeting.

Mr. David Drain returned from the hospital, having been there a few days.

Much threshing is being done, and many are thresing in the field. Except late oats, which have big but almost empty heads, the grain is abundant, but much darkened by so much damp. Much grain was dry enough to thresh next day, but rain came and dampened it sometimes more than once.

Corn Roast Held On Parer Lawn

(Examiner Correspondence).

EAST EMILY, Aug. 30.—On Wednesday evening a very pleasant time was spent, when Mr. and Mrs. Herb Parker opened their home and lawn, to the young people of St. John's Anglican church, when they entertained the young people of St. James Anglican and Bethel United churches in the form of a corn roast.

The beautiful lawn made a very appropriate scene with its profusion of flowers and lighted with Coleman lanterns. About sixty young people enjoyed games of various kinds played on the lawn and at midnight abundance of corn, sandwiches, cakes and coffee were served by the St. John's' people.

A hearty vote of thanks was tendered Mr. and Mrs. Parker for their kind hospitality for lending their home for the occasion.

TRENT RIVER

Mr. and Mrs. Claud Goodman left Sunday for Toronto after holidaying at their island summer home.

Miss Marion Morris left Sunday for Toronto after spending two weeks, guest with her uncle and aunt, Mr. and Mrs. Claud Goodman.

Miss Jewell Bennett of Killarney is spending a few days at Toronto, attending the C.N.E.

Mr. and Mrs. Victor McNeely, formerly Lena Gosselin, of Peterborough are spending part of their honeymoon at Charlie McNicholl's cottage.

Mr. and Mrs. W. M. Brown, sons Jack and Morland of Toronto are holidaying in the Hawley log cabin.

Mr. Dan Valiquet of Chicago, Ill., holidaying at the Holmes' cottage, was successful in landing a 10-pound muskie while trolling up by the Towers Tuesday morning.

BRIDGENORTH

Mrs. Cliff Hartman and little daughter, of Napanee, are visiting Mrs. Hartman's parents, Mr. and Mrs. Fred Jopling.

Misses Ina and Opal Robinson spent the past weekend with friends at Toronto.

Mrs. Mulligan and small son are holidaying at the home of Mr. and Mrs. Cruikshanks.

Mrs. W. A. Sidey visited Toronto friends on Friday.

Rev. C. C. Miller is spending a holiday season in Haliburton.

Miss G. Morrison of Toronto is the guest of her cousin, Mrs. George Ball.

Mr. and Mrs. Eldon Sisson of Peterborough were guests over the weekend at the home of Mr. G. Wheeler.

Mr. and Mrs. E. Wood of Toronto were guests on Saturday at the home of Mr. and Mrs. George Ball.

Mrs. L. Forsythe and daughter, Joyce, of Omemee, visited Bridgenorth a few days the past week.

Patsy McLachlan returned home on Monday from Peterborough, where she spent the past week.

Mrs. Frank Fowler of Lakefield is visiting her cousin, Mrs. P. T. Udy.

Mrs. Dave Moore has returned to her home at Keene after a week's visit with Bridgenorth friends.

Dozen Persons Die In Forest Fire

At least a dozen persons are known to have perished in a forest fire which trapped 50 or more fire fighters who were fighting a forest fire in the Absoraka mountains near Cody, Wyo. More than a half hundred fire fighters were burned seriously. This picture, made from an aeroplane, shows the fire as it swept through the mountain timber.

Salvador expects its present coffee crop to be the largest ever grown there.

Jamaica exported 13,184,464 bunches of bananas in the first half of 1937.

NANKOW PASS TAKEN.

PEIPING, Aug. 30.—(AP).—Japanese military authorities to-day claimed complete occupation of strategic Nankow Pass, the 12-mile-long gateway to inner Mongolia, after a 16-day engagement in which Chinese troops contested every inch of the way. Trustworthy sources said the victory had cost about 1,500 Japanese lives.

CANADIAN DEPARTMENT STORES LIMITED

TUESDAY AT THE C.D.S.

STORE HOURS: 9 a.m. to 5.30 p.m.; Saturday, 9 a.m. to 9.30 p.m. Phone 3000

BACK TO SCHOOL

SMART SHOES for Growing Girls

Factory clearance special! Calf and patent leather shoes with leather and rubber soles. Oxfords and T-strap styles. Black brown and beige. Special Tuesday, pair 1.49

Boys' and Youths' Shoes

Of calf leather with sewn leather soles and rubber heels. Strongly made oxford in black only.

Sizes 11 to 13, pair 1.59 Sizes 1 to 5, pair.. 1.79

—2nd Floor, C.D.S.

CHILDS' HOSE All-Wool ¾ Socks

One of our "Best Sellers". A finely knit wool sock in plain red, navy, heather blue and tan with constrasting "Lastex" cuffs. Sizes 7½ to 10. Pair ..... .39

Cotton Stockings

If you're looking for value in stockings for the kiddies, here it is. A sturdy 1-1 stocking in fawn and white cotton. Sizes 7 to 10. Pair ..... .19

—Main Floor, C.D.S.

Boys' and Girls'

SCHOOL BAGS

Of imitation black leather with canvas back. Seams securely bound. Size about 13 by 10 inches. Fitted with outside pocket. Bags have shoulder strap—girl's with handle. Each ..... .50

—Main Floor, C.D.S.

Clearance Of

INFANTS' WEAR

Reg. 1.59 to 2.95. In the lot are all wool sweater coats, two-piece suit, and odd-pleated jersey skirts. Variety of colors. Sizes 2 to 6 years. Extra special. garment 1.00

—2nd Floor, C.D.S.

CHOICE Lemons, doz. .35

CHOICE Oranges doz. .47

CHOICE Peaches, doz. .15

DUTCHESS Apples 5 lbs. .25

LOIN PORK Chops - lb. .27

Groceteria

OPENING HOUR ONLY 9 TILL 10 A.M.

Hamburg Steak Sausage Meat 2 lbs. .19

ROUND Steak - lb. .18

BEEF Sausage lb. .11

JEWELL Shortening LB. .13

SOAP Chips 2 lbs. .15

SPECIAL BLEND Tea - lb. .41

DISCO SLICED Pineapple 19-Oz. Tin .9

CANADIAN DEPARTMENT STORES

Are Women Better Shoppers Than Men?

GRANTING a woman's reputation for wise buying, let's trace the methods by which she has earned it. Where does she find out about the advantages and details of electric refrigeration? What tells her how to keep the whole household clean—rugs, floors, bathroom tiling—and have energy left over for golf and parties? How does she learn about new and delicous entrees and desserts that surprse and delight her family? And where does she discover those subtleties of dress and make-up that a man appreciates but never understands?

Why, she reads the advertisements. She is a consistent, thoughtful reader of advertisements, because she has found that she can believe them — and profit thereby. Overlooking the advertisements would be depriving herself of data continuously useful in her job of Purchasing Agent to the Family.

For that matter, watch a wise man buy a car or a suit or an insurance policy. Not a bad shopper himself! He reads the advertisements too!

THE WEATHER
Fair and warm, with high humidity today and Wednesday.
Sun—Rises 6.39 a.m. DST; Sets 7.56 p.m.

The Peterborough Examiner

FINAL EDITION

VOL. LXXIX, No. 51 — PETERBOROUGH, TUESDAY, AUGUST 31, 1937 — PRICE THREE CENTS

ABERHART PLANS TO ENFORCE BANK ACTS

DEATH LIST FROM PLAGUE STANDS AT 27

TORONTO, August 31—(C.P.). — Five more Ontario municipalities were added to-day to the lengthening list of those where school opening has been deferred because of the infantile paralysis epidemic. All Ontario schools were to open to-morrow, but a dozen or more have decided to postpone opening until September 7 or longer.

Death list from the plague which struck populated centres of Southern Ontario in June and spread through many parts of the province stands at 27. Close to 400 have been stricken since the outbreak began, and health officials were fearful hot, humid weather might cause another flare-up.

Gananoque and Napanee were Eastern Ontario centre postponing school opening last night, although taking the step only as a precautionary measure because each is free of the disease. Gananoque children won't have to return until September 7, a school trustee there who himself lost a child in an epidemic ten years ago having made a plea for postponement. Napanee set September 13.

With five cases in that area, Kitchener and Waterloo acted jointly to keep their schools closed as did Sarnia, until September 7. Similar provisions had previously been made in London, Toronto, and other afflicted centres.

Montreal Offers Serum

Montreal remembering how the Ontario Health Department aided her in a similar epidemic some years ago, offered to obtain anti-paralysis serum from its recovered sufferers for use in Ontario. At many places throughout the province blood was being taken from donors and health officials announced at Toronto the department had a week's supply on hand.

Medical forces were being marshalled at all points in the fight against the plague. A program to be followed throughout seven zones into which Ontario was divided was mapped out by newly-appointed consultants to medical officers of health at a Toronto meeting yesterday. The new appointees will be on call to the health officers in their districts.

The new appointees and their zones are: Dr. C. H. Moorhouse, Brockville: Dr. A. M. Doyle, Kingston; Dr. H. D. Mitchell, Whitby; Dr. A. E. McKercher, Orillia; Dr. Easton, Hamilton; Dr. C. E. Hanna, Penetanguishene; and Dr. G. E. Hobbs, London.

Experts Meet

Experts gathered in Toronto to discuss the situation and consider whether all necessary steps were being taken in the provincial capital where nearly two-thirds of the Ontario cases have been reported and where six persons died during the week-end. A call went out to 5,000 children to have them submit to a nasal injection of zinc sulphate to test its efficacy as a preventative measure.

The London Flying Club postponed its air meet, scheduled for Labor Day, for two or three weeks because of the epidemic and the St. Catharines air show, to have been held this Friday, was also reported postponed, for the same reason.

83 SWIMMERS PLUNGE INTO LAKE

LAKEFRONT, Toronto, Aug. 31.—(CP).— Eighty-three long distance swimming specialists plunged into Lake Ontario at 2 p.m. E.D.T. today in the annual Canadian National Exhibition 10-mile marathon. The temperature of the water was 76 when the race started.

Tom Mix, former cowboy screen star, fired the shot which sent the marathoners away seeking first prize money of $2,500. The swim was delayed by failure of Mix to appear on scheduled starting time.

Michael Hambourg, blind Toronto swimmer was the last to leave the starting barge. He has taken part in the event yearly but has been able to finish. His boat, a bell attached to lead him around the course, reached him about 100 yards from the start.

Others were forced to wait until the swimmers spread before they could pick up their charges.

Milton Gordon of Toronto was the first to be pulled from the water. He was dragged out barely 300 yards from the start.

HELEN KELLER FELT JAPANS WAR FEVER

DALLAS, Tex., Aug. 31 (AP) — Helen Keller, resting here at her brother's home after a journey to Japan, is troubled for Japanese children.

"At every station stop children met my train waving flags," she said. "The spirit of war was everywhere apparent. I hate to think of these children becoming gun fodder."

Miss Keller, victor over the handicap of being blind, deaf and dumb, said "The Japanese people don't want war. It is the militarists who dominate who are pushing it."

$100,000 QUEBEC FIRE

ST. BARNABE, Que., Aug. 31 (CP)—Eight buildings were destroyed in this town, 21 miles west of Three Rivers, by fire that burned from yesterday afternoon until early today. Estimates of damages ranged to $100,000.

Italian Steamer Bombed In Shanghai Area

Woosung Captured As Japanese Start "Push" on Shanghai

May Be Recalled

Though he has already arrived in Tokio to take over the position of British ambassador to Japan, Sir Robert Craigie (ABOVE) may be recalled to London before presenting his credentials to the Japanese government.

Bombing of U. S. Liner Said By Japan to be Part of Chinese Plan.

SHANGHAI, Aug. 31 (AP)—In the second air attack on a mercy ship in two days, an air bomber of unknown identity today power dived and bombed the Italian operated steamer Lung Shan thronged with Chinese refugees. It created panic but caused no damage.

The ship was bombed near Woosung, north of Shanghai, where the Whangpoo and Yangtze rivers flow together for the embattled city's only waterway—and only avenue of escape—to the sea.

General Chiang Kai-Shek warned at Nanking that "Japanese aggression" to establish "a continental empire for herself" is a threat not only to the sovereignty of China but also to "international safety."

The attack on the Italian ship followed by a day the bombing of the United States liner President Hoover by Chinese planes in the China Sea off the Yantze estuary. One steward was killed.

Terrific Bombardment

Japanese commanders declared Japanese forces captured Woosung 12 Miles north of Shanghai, at the outset of a "big push" against the city's Chinese troops.

A terrific bombardment, which resounded through the international areas, evidently was the first phase of the developing offensive through the Kiangwan sector, Shanghai's "back door" to the north: Japanese officers said Shanghai's North Station was bombed.

Before the advance began, the Japanese army and foreign police combined forces to drive 12,000 bewildered Chinese from their homes in the Hongzew and Yangtwepoo districts on Shanghai's north side.

The frightened populace resisted at first. They fled, however, when Japanese police convinced them they had a choice between flight and death.

Pollution, a food shortage verging on famine among war-stranded native refugees, and over-burdened water and sanitation resources created a disease menace.

Foreign and municipal authorities joined forces with emergency relief workers to combat the danger of epidemics, particularly the dreaded cholera to which the hunger-weakened Chinese are particularly susceptible.

140 Missionaries Cut Off.

Advices from Peiping said consular officials in North China were alarmed for the safety of 140 missionaries who have not been heard from since Friday. They are believed to be caught before parallel Japanese columns advancing southward from Peiping and Tientsin.

General Chiang, warning of commercial and political consequences to the rest of the world of Japanese domination of China, declared: "The question of intervention rests with the Powers which created the

(Continued on Page 5)

1½ BILLION SPENT BY MOTOR TRADE IN LAST 30 YEARS

TORONTO, Aug. 31 (CP).—Total expenditures of the automotive industry in Canada from 1907 to 1937, including those on account of wages, salaries, goods and services, approximate $1,500,000,000, Col. A. E. Nash, Toronto accountant, told an Automotive Day luncheon at the Canadian National Exhibition here today.

In a review of 30 years in the industry Col. Nash traced the development of the automobile from its "extremely noisy" beginning to the smoothly-running motors now on the streets. The Great War, he said, was partly responsible for the industry's development.

"While no year since 1929 has shown the same volume of production, a steady growth has been occurring in recent years and is being maintained into 1937," Col. Nash said. "Present prospects for 1938 are that this growth will continue."

To Court Martial Chinese Aviators

NANKING, China, Aug. 31 (CP).—Court martial awaits the Chinese aviators who bombed the liner President Hoover, headquarters of General Chiang Kai-Shek announced today. Chiang was "most gravely concerned" over the incident, his aides said.

WASHINGTON, Aug 31 (AP).—Ambassador Chengting T. Wang of China expressed to Secretary Hull today his government's "profound regret" for the bombing of the United States Liner President Hoover near Shanghai yesterday.

Ambassador Wang issued a statement to newspapermen after calling on the Secretary. Wang said in the statement bombing of the Hoover was a "mistake" and the Chinese airmen had no intention of attacking the ship of any friendly country.

Distress Warrant Against Jardine

LONDON, Aug. 31 (CP-Havas).—Rev. Anderson Jardine who resign 1 his living at St. Paul's church, Darlington, after performing the religious ceremony at the wedding of the Duke and Duchess of Windsor, today was summoned for non-payment of property taxes amounting to £9, 10s. 8d (about $42.50).

The distress warrant issued could not be served immediately because Jardine is now on a lecture tour in the United States.

5,000 Welsh Mine Folk Climb Trealaw To Touch Off Bonfire

Tony-y-pandy Celebrates Even Though Tommy Farr Did Not Win.

By SCOTTY RESTON,

TON-Y-PANDY, Wales, Aug. 31.—(AP).—A high lonely flame on Trealaw Mountain to-day illuminated the strangest scene ever inspired by a professional boxer.

It had been arranged that the bonfire should be touched off only if Tommy Farr, Ton-y-pandy's own, should win his fight with Joe Louis in New York. Tommy lost but the bonfire flared just the same.

Set Off Before Dawn

The manner of his losing was so magnificent and the pride of his countrymen so deep that 5,000 miners and their weeping wives climbed the steep slopes of Trealaw just before dawn and touched off the fire of "victory."

In the flickering flamelight over the desolate coal-pitted valley of the Rhondda river, the Welshmen sang, as only Welshmen sing, "Land of Our Fathers."

The music echoed down in the dreary valley where half the men are on the dole and the other half earn the equivalent of $12.50 a week in the mines.

Solemn Ceremony.

So fervent was the song, so intense were the coal-smudged faces that it was difficult to comprehend the significance of the gathering. It seemed like a solemn religious ceremony.

Miners all over the valley had waited for sight of the bonfire as a signal of victory. When the flames burst, little bands in other communities started up the slopes of their own hills and soon fires plumed every pinnacle for miles.

Before the fight Tony-y-pandy was tense. Court street, where Tommy lived when he was a pit boy, was decked with flags and one huge banner said "Tommy Farr —Our Champion."

Those who had tickets went to Judge's Hall for singing and dancing which lasted until the broadcast of the fight started early today. Others milled through the streets.

Stork Doctor Has Delivered 2000 Babies

Lisbon, O., Aug. 31.

DR. SEWARD HARRIS, County Health Commissioner, delivered his 2000th baby today—a son to Attorney and Mrs. W. B. Moore, Jr. Dr. Harris, informally known as "Lisbon's stork doctor", has been a county seat physician for twenty-three years.

Rival Roads Intersect At City's East Gate

Employees of the Law Construction Company laying concrete pavement across Canadian National Railway on No. 7 Highway east of Downer's Corners. The north half of the road was completed to the Locks Bridge about the end of last week, and the machinery was returned to the east end to begin work on the south strip. The company's contract extends seven miles from the city, almost to the Indian River.

(Roy Studio Photo.)

Major Douglas Endorses Premier Aberhart's Move

Time Has Come When Social Credit Plans May Be Given Test.

LONDON, Aug. 31.—(CP Cable)—Major C. H. Douglas, founder of Social Credit, today said he heartily approved of the decision of Premier William Aberhart of Alberta to enforce his government's banking legislation, which has been disallowed by the Dominion authorities.

He told The Canadian Press that the time was now approaching when Social Credit plans might be given a test. Heretofore there had been a marked difference between Social Credit theory and the activity of the Alberta Social Credit government, owing to the Provincial Government's lack of power to put into operation Social Credit plans.

"But now the Alberta government has decided to carry on and now that it has begun to acquire power over its own credit, we shall see a movement towards narrowing the split between theory and practice," Douglas said.

"We are contemplating—we who are assisting in advising the Alberta government — executing arrangements which will benefit every section of the population. I must stress that they are not solely for the down and out. The existing positions and jobs of the people of Alberta will be made more secure and they all will benefit."

SEVEN ARE KILLED TRANSPORT CRASH

GOSHEN, Ind., Aug. 31 (AP).—At least seven persons were reported to have been killed five miles north of here today in a crash of a heavily-loaded transport bus and a sedan. Twenty injured were brought to hospitals here and at least 15 others were reported taken to nearby cities.

Three of the dead were identified as A. O. Carpentier of Iowa City, Mrs. James Kelleher fo Albany, and Raymond J. Bushkin of St. Louis.

Carpentier and Mrs. Kelleher were passengers and Bushkin was an attendant on the bus.

Witnesses said the sedan drove onto the main highway and crashed into the bus. The vehicle overturned and came to a stop on its top.

Fire In Hoosegow Destroys Cushions

Simcoe, Aug. 31.

FIRE broke out in the Simcoe town prison at the rear of the County jail yesterday, ten minutes after an Indian had been incarcerated. The fire was in a cushion, one of several placed in the jail recently for the use of transients who have been its principal tenants.

Two police officers answering a call to Lynwood Park, picked up the Indian, alleged to have been drunk and locked him in the rear cell. A few minutes later smoke was seen billowing from the cell and a fire alarm sent in. The Indian is now in the County Jail without cushions.

NEW HYMN BOOK IS BEFORE SYNOD

HALIFAX, Aug. 31 (CP).—Discussion on a new hymnal occupied the greater part of the morning session when the two houses of the Anglican General Synod met in joint session today.

Rt. Rev. L. W. B. Broughall, Bishop of Niagara, read the report of the committee entrusted with the preparation of a revised hymnal, to be called "The Book of Common Praise." The existing hymnal is known as "The Hymn Book."

A draft copy of the new book was placed in the hands of delegates and was presented as the result of the committee's work over the last three years.

According to the report, the new hymn book contains 157 hymns and 267 tunes not in the present book. Names of sections have been changed as the committee saw fit and new sections added.

Bishop Broughall prefaced reading of the report with remarks emphasizing the "extreme difficulty" the committee encountered, particularly in removing hymns at present in the hymn book. Such omissions were not made in haste, the Bishop said, but each deliberated on at length.

Composition of the new book was changed to allow inclusion of more material while occupying less volume, he said. One of the chief changes of this nature is the omission of the Scriptural texts from the smaller editions.

Young Canadian Woman Lawyer Prosecutes Man On Murder Charge

WALTHAM, Mass., Aug. 31 (CP).—When Edward P. Simpson, alleged killer of a Newton, Mass., police officer, stood in Waltham district court to face a charge of murder, the prosecutor who appeared was a young, strikingly attractive Nova Scotia woman, Jeanette C. Chisholm, native of Antigonish.

Simpson, sought by police for days before they found his hideaway in a Dorchester district apartment early Saturday and indicted yesterday by a Middlesex County grand jury, was led into the court between two burly policemen. As a low murmur of excitement swept the room, Miss Chisholm, Middlesex County's trim, alert assistant district attorney, took her official place.

It was difficult to find a parallel for such a movement. Precedents were shattered. In the words of court officials, it was the beginning of a new era for woman and the law.

When appointed by District Attorney Bishop in December, 1936, as his assistant, it was believed the Nova Scotia woman would prosecute only cases in which women or children were involved. Yet, the cases in which she has prosecuted men far outnumber those in which women were defendants.

Saturday, however, was the first time she had appeared in a murder case, and for that matter the first time in Massachusetts that a woman appeared as prosecutor in such an important criminal case.

Lawyers often ask secretly what Miss Chisholm's age is—but it's not a secret she tries to keep. On September 9 she will be 33. "I'm thrilled with my job and I work hard at it," she confided. Her ambition is to be a judge.

GENERAL CROZIER DIES AT HIS HOME IN 58TH YEAR

LONDON, Aug. 31.—(CP)—Brigadier-General Frank Percy Crozier, whose book "The Men I Killed" precipitated an international controversy last week, died today at his home at Walton-On-Thames. He was 58 years old.

A veteran of the South African and Great Wars, he made his experiences the subject of considerable writing.

The controversy over "The Men I Killed" was capped last week by a Lisbon newspaper's urging of the Portuguese government to make an official inquiry into Crozier's statement he had ordered his troops to shoot many Portuguese fleeing their positions in the Great War.

The newspaper, Diario de Noticias, declared last Friday that Portugal should obtain complete reparation.

The book also related Crozier personally killed a British subaltern fleeting from the Germans and a British soldier who had attacked a French woman.

Crozier, in a letter to the press, explained "The main purpose of this book is to expose the humbug of those in authority, false imperialists, false church leaders and others."

Attack On Welsh

A demand for a public inquiry into the charges was voiced by Sir Charles Edwards, Labor Member of Parliament for a Welsh constituency. In his book, Crozier declared: "My Welshmen took and held Bourlon Wood against endless counter attacks because they understood it is better to die at the hands of the enemy than be shot out of hand like rats by their own officers."

In a letter to War Minister Leslie Hore-Belisha, Sir Charles said he believed he was writing on behalf of the Welsh nation as a whole in demanding that the government take immediate notice of what General Crozier had written. He sug-

(Continued on Page 10)

10-Year-Old Girl Is Killed With Handle Of A Crank

Man Who Lost Daughter Same Age Confesses to Slaying Girl.

DETROIT, Michigan, August 31 (AP)—A few hours after police had been asked to search for 10-year-old Evelyn Mack, a former neighbor led police to her body at the outskirts of the city today. Her head was crushed with a crank handle. Police Lieut. Walter Bachor said Joseph Jacobs, the former neighbor, confessed he killed her.

Jacobs is the father of three children. His wife told police he had been erratic since the death eight years ago, of a daughter who would have been the same age as Evelyn.

Yesterday afternoon, police said, Jacobs called at the home of Vernon R. Mack, a designer for the Packard Motor Car Co. After some conversation, he asked Evelyn to accompany him to a nearby grocery.

When they did not return, the family asked police to search for them.

Police today found Jacobs tinkering with his automobile near the Ambassador Bridge.

Lieut. Bachor said Jacobs said he had killed the girl and led him to the body.

Legislation Is Law And Will Remain So Premier King Is Told

Must Be Declared 'Ultra Vires' By the Courts Premier Declares.

EDMONTON, Aug. 31 (CP).—Premier Aberhart of Alberta today prepared to go ahead with the enforcement of the banking legislation passed by the Alberta Legislature and disallowed by the Federal Government.

"Our legislation is still law and will remain law until declared 'ultra vires' by the courts," the Alberta Premier declared in a lengthy letter to Prime Minister Mackenzie King, which was made public here yesterday.

The letter was written August 26, after Premier Aberhart had sent a telegram to Prime Minister King, declaring the Federal authorities lacked power to disallow the legislation which was directed at licensing bankers and barring the courts to unlicensed bankers.

Licensing of bankers was scheduled to go into effect August 27, but so far bankers have continued to operate without a license. What action will be taken to enforce the licensing and provide for a board of control has not been disclosed.

It was expected Premier Aberhart's letter would be considered during a meeting of the Federal Cabinet at Ottawa this afternoon. Pending the Cabinet session, no comment on the letter was available. Premier King is expected to arrive in Ottawa today from his summer home in the Gatineau Hills.

"While awaiting the outcome of any negotiations that might be entered into, we must in the meantime proceed most rapidly to end poverty and starvation in this province," said Premier Aberhart in his letter.

Put Legislation Into Effect.

"In order to accomplish this, we are going to implement immediately the legislation passed at our last session and which you purported to disallow."

Banks were under the impression, said Premier Aberhart, that their charters permitted them to go into a province "and do what they like." This was not the case, he contended.

"Albertans are determined to show them that such is not the case, that whilst, legally, they may be able to do so, there are other considerations that legal ones in the lives of all of us: Considerations, the observance of which is more vital than that of the letter of the law, because, if we do not observe them, living can be made very unpleasant if not impossible for us."

In his letter, Premier Aberhart said:

"The more closely I got into your telegram of the 17th of August, 1937 (notification of the disallowance), the more evident it seems that, to your advisors, the letter of the law is essential whilst the people's welfare is of relatively little importance.

"...OUR PEOPLE insist that this shall be altered quickly; we feel sure their will can be made to prevail without any alteration of our constitution."

Gate-Crasher Eats All The Left-Overs

Lindsay, Aug. 31.

A NEW form of gate-crashing has arisen at the Village of Sunderland. Robert Baird held a party in celebration of his eightieth birthday. A large number of guests were invited and a large supply of foodstuffs was purchased. The party was a great success, but there was a considerable amount of food left over. After the last guest had departed Baird retired for the night. Arising in the morning, he discovered that some one had entered the house during his sleep and made off with the balance of the food.

FIRE DESTROYED J. BERTRAM'S BARN SMITH TOWNSHIP

"Spring Garden Farm" on the First Line of Smith Township was on Monday afternoon the scene of a spectacular fire which burned down the barn and poultry houses. Loss of which is partly covered by insurance was estimated at $10,000.

The blaze which broke out just as threshing operations were about to end for the day spread with amazing rapidity and threatened destruction of the stately brick residence, the home of John A. Bertram and family, which was built seventy-nine years ago by his grandfather, the late John Bertram, former Member of Parliament for Peterborough West.

So imminent was the danger to the house that pending the arrival of the City Fire Department, which responded under Chief George Gimblett, members of the Bertram family assisted by willing neighbors moved all the furniture and household effects out into the garden.

Owing to the praise of the firefighters, Mr. Bertram acknowledged "The Fire Department did wonderful work in saving the house." He said he also wished to thank the Canadian Johnson Motor Company for the pump they loaned the department to aid in fighting the blaze and to express his gratitude to the neighbors for their willing assistance.

The barn, a modern structure covering an approximate area of 60 by 50 feet was equipped with electric lighting, structural steel stanchions and stall, a water pressure system and a milk cooler. It was completely destroyed along with 55 tons of hay, 30 tons of straw, and 200 bushels of white wheat.

Other buildings adjoining the barn which were also razed included two ice-houses and two large poultry houses together with poultry equipment and an unestimated number of hens.

A threshing mill owned by W. Steinkrauss of the Second Line of Smith which was in the barn at the time of the outbreak in the straw was also lost in the fire. It was believed to be partly covered by insurance.

Mr. Bertram told a reporter he and the threshing gang had about completed threshing for the day and he had returned to the house around 2.30 p.m. (Standard Time), when the outbreak occurred. "In five minutes the barn was a blazing inferno that threatened the house and it was only the good work of the fire department that prevented the loss being heavier," he said. Members of the threshing gang were: Ab. McConnell, thresh-

(Continued on Page 6)

The manuscript of Kipling's 80-line poem "White Horses," was sold recently in London for $500.

Twenty New Cases Infantile Paralysis

TORONTO, Aug. 31 (CP).—Twenty new cases of infantile paralysis were reported to the Toronto Health Department today, bringing the total of those stricken since June 10 to 276. There have been 15 deaths here since the epidemic broke out.

NEWSPAPER PLANT WRECKED BY BOMB

BELLE CENTER, O., Aug. 31. — (AP).—A bomb explosion and fire to-day wrecked the publishing plant of J. E. Manahan, who printers under contract the American Examiner, Inc., a crusading weekly paper.

Sheriff Charles Bewley said he found in the wreckage of the building six flashlight batteries, wired together, and that they apparently had been used to set off a charge of high explosive. Manahan estimated the damage at about $15,000.

Manahan declined to say with whom he held his contract to print the Examiner, a paper founded by Grover Fleming.

Fleming now is serving an indeterminate sentence up to five years in the London, O., prison farm on a charge of circulating obscene literature.

EIGHT CASES IN STRATFORD

STRATFORD.—Admittance of an 11-year-old boy to the hospital during the night brought the total number of infantile paralysis cases in Stratford to eight today.

The newest case is not considered serious. Besides the boy admitted last night there is another case which is now under observation but no announcement was made by the final diagnosis.

POSTAGE STAMP THEFT

KITCHENER, Ont., Aug. 31 (CP)—Thieves entered the Mitchell Button factory here last night and stole $90 worth of stamps and two fountain pens.

Record and Forecast of Weather

LOCAL TEMPERATURES

Night Low	Noon.	—Yesterday— Highest.	Lowest.
59	89	92	59
This date last year. 70		84	

Comparative temperatures of past six days and those of corresponding period last year (a normal August) show this year has an average daily higher maximum of 17.6 degrees and a higher minimum of 7.8 degrees:

	1937 Max.	1937 Min.	1936 Max.	1936 Min.
Aug. 25 ..	93	58	73	54
Aug. 26 ..	91	57	73	44
Aug. 27 ..	93	60	80	47
Aug. 28 ..	89	63	70	45
Aug. 29 ..	89	55	79	55
Aug. 30 ..	92	59	66	55

Lower Lake Region—Light to moderate southerly winds; fair and warm with high humidity today and Wednesday.

Georgian Bay—Moderate winds; mostly fair and warm today and Wednesday; a few scattered thundershowers.

Northern Ontario—Partly cloudy and comparatively cool today and Wednesday; showers in some districts.

Ottawa and Upper St. Lawrence Valleys — Light to moderate winds; mostly fair and warm today and Wednesday; a few scattered thundershowers.

Lake Superior — Moderate easterly winds; partly cloudy today and Wednesday, with scattered showers.

Saskatchewan—Easterly and northerly winds; partly cloudy and cooler, with showers in some districts.

London—Temperature 80, foggy.

International City Rocked By Shells Of Japanese Guns

United States' Authorities Close Port to All American Shipping.

SHANGHAI, Aug. 31. — (AP) — Heavy guns of Japanese warships in the Yangtze and Whangpoo rivers opened fire today in what appeared to be the prelude of Japan's big push against the Chinese lines encircling Shanghai.

This international city of 3,560,000 persons, rocked to the steady bombardment. The Japanese shells were pitting a wide area around Woosung and its historic forts at the confluence of the two rivers 12 miles north of here.

There apparently was a gap in the Japanese lines between Woosung and Liuho, 12 miles to the northwest, which the Japanese were trying to close so they would have a consolidated position for their drive on Shanghai.

Chinese howitzers were rushed into position on the International Recreation Club race course just west of the already wrecked Shanghai municipal centre at Kiangwan. The heavy implacements only a few miles north of the International Settlement boundary soon added their dull roar to the cannonade.

Because of increasing peril to neutral shipping United States authorities closed the port of Shanghai to all vessels flying the American flag other than warships.

Bombing of Lines

The order from Admiral Harry Yarnell, commander in chief of the Asiatic fleet, and Consul General Clarence Gauss was the direct result of the bombing yesterday by Chinese planes of the liner President Hoover and the killing of one of her seamen.

The effect of the action was to maroon some 2,000 Americans, including 500 women and children, in this shattered city.

The Japanese army presented an ultimatum to the civil authorities ordering all Chinese civilians evacuated by night fall from the Yangtzepoo and Wayside areas in the northeastern zone of the International Settlement.

The general situation in Shanghai was growing steadily worse with an added threat of cholera because of over-taxed sanitation facilities and the steady drain on the water supply.

S. Haskell, was the United States seaman who died as a result of leg and stomach wounds in the bombing of the President Hoover. Five other members of the crew and three passengers were injured in the attack.

The Chinese government at Nanking assumed full responsibility for the bombardment and promised "fullest redress" for the attack. It called the bombing a "most regrettable, unfortunate mistake."

The official Central Chinese News Agency reported more than 80 civilians had been killed in a raid by 26 Japanese bombers on Tsingchow, on the Tientsin-Pukow railroad in North China.

Paralysis Victims In Stratford Blondes

Stratford, Aug. 31.

UNUSUAL feature of the poliomyelitis epidemic in Stratford is that all seven children who have contracted the disease are blonds, a local doctor said today.

He attached no particular significance to the fact, although the same physician, in telephone conversation today, with a doctor at the Institute of Public Health in London regarding infantile paralysis, said the London man told him all cases that have come to his attention also were blonds.

PREMIER HEPBURN PLACES NEW ISSUE BEFORE ELECTORS

LONDON, Ont., Aug. 31.—(CP)—A new issue was before Ontario electors to-day with Premier Mitchell Hepburn's description of himself as "the last stumbling block in the way of the scheme to deepen the St. Lawrence."

The waterways plan, aimed to make the St. Lawrence navigable for ocean-going ships above Montreal and to provide for power developments, was brought into the Provincial campaign here last night with Mr. Hepburn's declaration he was opposer to it.

Transport Systems Losing Money.

"While our own transport systems are operating at a loss I am strongly against it," he said. "But Mr. King (Prime Minister King() is in favor of it. Mr. Roosevelt (President Roosevelt) is in favor of it. The State of New York is in favor of it. Hon. Earl Rowe (Ontario Conservative leader) is in favor of it."

Former Premier Georgs Henry "blindly signed" an agreement with the Federal government committing Ontario to a $70,000,000 expenditure on the waterways scheme, Mr. Hepburn said, adding "but I stand in the way. If you want to go into debt another $100,000,000 then vote for Mr. Rowe."

No Shortage of Power.

Addresing a Liberal convention that renominated Dr. A. S. Duncan, London's member in the last Legislature, Mr. Hepburn rapped Mr. Rowe for charging Ontario faces a shortage of electrical power. Available anytime for Ontario's publicly-owned Hydro-Electric power system are 430,000 horse power from the Gatineau, McLaren and Beauharnois Power Companies, he said.

"We can get that additional 430,000 horse power at a cost of $6,800,000," he went on. "If Mr. Rowe can show me where there are customers to use it then we'll supply them. If he can't get those customers then it's time he stopped shouting about a power shortage."

Credit should be given to his government for the establishment of lower interest rates on public borrowings, the Premier said. His government's drive to bring down the cost of money had directly benefitted the municipalities in their borrowings.

MOTHER DAUGHTER HURT IN COLLISION

PORT HOPE, Aug. 31.—When the car she was driving was in a collision at Hope and Ward sts., here Sunday, Mrs. A. L. Mennie, wife of Provincial Constable Mennie of Cobourg, sustained a fractured rib and her daughter, Helen, suffered a strained neck. Both mother and daughter were treated at Port Hope hospital and then allowed to return home.

Provincial Traffic Oficer H. R. MacKellar, who investigated, stated the Mennie car was proceeding north on Hope street, when at the corner of Ward street, it collided with a westbound car driven by Miss Blanche Yates, Queen street, Preston. Following the collision, the officer stated, the Yates car veered across the street and snapped off a post to which a letter box was attached. Both cars were considerably damaged.

Passengers in the Yates car were Miss Yates' parents, Mr. and Mrs. Thomas Yates, Preston, and other passengers in the Mennie car were Misses Marion and Isabel Chapman of Guelph.

1,700 EMPLOYEES CANADIAN COTTONS ARE BACK AT WORK

CORNWALL, Aug. 31 (CP)—The 1,700 employees of Canadian Cottons Ltd., who walked out from the three mills here some days ago, will return to work Wednesday. Workers spokesmen last night assured provincial conciliation Officer Louis Fine there would be no repetition of the surprise strike of last week.

The men return with the original undertaking given to Premier Hepburn by the company still holding good. All disputed matters will be dealt with by the workers' grievance committees which are shortly to be elected. The Ontario Industry and Labor Board is the medium to which the contentious issues will be referred for adjustment.

This walkout followed only three days after resumption of work by the strikers in the three plants, after they had been on strike for a month. The second strike was not called by the Textile Union, and the cause of the dispute was vague.

TWENTY-FOUR BLOOMS ON ROSENEATH PLANT

ROSENEATH, Aug. 31.—A night blooming cereus owned by Mrs. W. R. Taylor, Roseneath, has this season up to date produced twenty-four blooms, in four blooming periods. At one blooming there were ten blossoms, and it is now bearing a fifth crop of buds.

The blossoms of this rare plant which are of marvellous and fleeting beauty, start to open about 6.30 p.m. and are fully opened by 10.30 p.m. They are eight to nine inches in diameter, pure ivory colored on the inside and pale rose shaded on the outer petals. The blooms which close before sunrise throw off a heavy fragrance all during the night. This fragrance lingers throughout the house for some hours after the bloom has closed.

The plant six feet in height, is eleven years old and blossoms at six years of age. The owner has been most generous in her gifts of cuttings to her friends of this rare plant.

C. J. Mills, Mayor of Southwark, England, has received a medal for being a postman for 39 years.

NOX KIDNEY FLUSHERS

The right way is the only way. If you suffer from kidney troubles, treat them the right way. Flush them with (NOX) KIDNEY FLUSHERS. They wash the bladder, kidneys and urinary tract; at the same time the whole is made antiseptic. No more getting up at nights; swollen limbs go down; rheumatism and that burning sensation and backache is removed. There is only one (NOX) KIDNEY FLUSHERS and each package contains one month's treatment. Price One Dollar at druggists or direct from the Nox Laboratories, Bay St., Toronto. Your Kidneys will be regulated like a clock. NOX KIDNEY FLUSHERS act as a mild laxative, removing bile from the liver

Sold only at Reed's Drug Store

Ontario Moves To Combat Infantile Paralysis Outbreak

With 245 cases already reported in the city of Toronto, and with other areas, both urban and rural, noting more or less serious outbreaks from day to day, the Ontario provincial department of health took official cognizance of the prevalence of poliomyelitis (infantile paralysis) in the province with a newspaper announcement to parents describing the nature, symptoms and preventive measures for the dread disease. While the outbreak was still officially regarded as below epidemic proportions, reopening of schools has been delayed two weeks in Toronto and one or two nearby centres, to minimize transmission of the virus. One precautionary measure which, while widely used, is still regarded as in the experimental stage, is being demonstrated at TOP LEFT and LOWER RIGHT by Dr. John Hough of the Hagmeier Clinic, Preston, Ont., who is spraying the nasal passages of district children with a zinc sulphate solution to guard against infection. Use of the spray is based upon the belief that infection may be contracted through the nose and throat; the treatment should be administered by a physician. At LOWER LEFT and TOP RIGHT is pictured one little Toronto sufferer encased in the huge Drinker machine or "iron lung" at the Hospital for Sick Children. This machine has proved effective in continuing respiration and saving the lives of patients whose lungs have been attacked by the paralysis. The machine, by pumping and withdrawing air at a governed rate of speed, supplies artificial respiration to the patient.

INSURGENTS WIN NORTH-EAST SPAIN

HENDAYE, Franco-Spanish Frontier, Aug. 31—(AP)—Insurgent and government forces on the northwest Spanish front claimed victory to-day in a land and air battle near Belchite, 20 miles south of Zaragoza.

Insurgent dispatches declared the government offensive had been smashed by an aerial attack of 150 planes, including 40 bombers.

The government reported, however, that Belchite was surrounded and insurgents' control of Zaragoza was menaced by further government advances along the Aragon front.

Only Two Planes Lost

A Valencia defence ministry announcement said each side lost only one plane in the air battle.

Belchite was apparently the immediate government objective in an effort to score important gains before General Franco could get reinforcements from the Biscayan front near Santander to bolster his insurgent units which have defended Zaragoza since the civil war commenced.

A BRAIN TWISTER.

OKLAHOMA CITY, Aug. 31. (AP).—This legal brain twister confronted Attorney General Mac Q. Williams: "Must a school board member be able to read and write the English language?"

"A Mr. X," wrote a county attorney, "was elected to a district school board. Now other members desire to remove Mr. X because he can not read or write English."

Williams can't find a law to cover the situation.

Premier Confirms Kidnap Threats

LONDON, Aug. 31 (CP).—Premier Mitchell Hepburn of Ontario last night confirmed that threats were received in a "roundabout" way to kidnap his two adopted children. He said precautions had been taken, but refused to discuss the matter further.

When the Premier addressed a political meeting here last night two Provincial police constables in civilian clothes were seated in the front row, a few seats from the Premier.

Gold mined in the Transvaal of South Africa in a recent month was valued at $34,265,000.

PROTECTION APPRECIATED.

TORONTO, Aug. 31 (CP).—Appreciation of the governments of Canada in their protection of the negro race was voiced in a resolution passed yesterday by the regional conference of negroes of the Universal Negro Improvement Association from the United States and Canada, meeting here. The resolution volunteered the promise the negro "so long as he remains in Canada shall always be a loyal and obedient citizen."

CAVALRY CONVENTION

MONTREAL.—Annual convention of the Canadian Cavalry Association will be held in Montreal Oct. 2-4. President of the association is Col. R. T. Hall, former commanding officer of the 2nd Dragoons, Hamilton, Ont.

ENRICHED OPPORTUNITIES.

WASHINGTON, Aug. 31 (AP).—A general trend upward in school expenditures led educationists to predict today enriched opportunities for 30,700,000 boys, girls and adults expected to enroll in U.S. public and private schools this September.

Officials at the office of education estimated that increases in school budgets reported from the 48 states will be reflected in enlarged teaching staffs, additional school materials, and smaller per-pupil teacher loads.

AA "monster" with five humps and a snub nose has been reported seen in Loch Lochy, Scotland.

CHURCH IS URGED FOLLOW IN STEPS OF EARLY PIONEERS

HALIFAX, Aug. 31—(CP)—Business session of the 14th General Assembly of the Church of England in Canada got underway here Monday, as Most Rev. D. T. Owen of Toronto, Primate of all Canada, gave his addres sand committees were formed to guide discussions. Sessions will continue until all business is completed.

Pleas for the church of to-day to follow in the footsteps of early pioneers who established it in Canada were made by visiting bishops at opening services on Sunday. Rt. Rev. J. G. F. Day, Bishop of Ossory, Ireland, spoke in the morning and Rt. Rev. C. E. Seager, Bishop of Huron, in the evening.

"The Canada of the future will become more and more distinctly Canadian and less and less distinctly British," Bishop Seager said.

The inflow of English-speaking people into Canada was slackening, while people of other nations were coming in, making Canada a distinctive nation, he said. For that reason, the Church in Canada had a real task, if it was to serve the country to the best advantage.

Much Is Expected.

Taking as his text, "Unto Whomsoever much is given, from him much shall be required," Bishop Seager stressed the many advantages which the Church of England had enjoyed in Canada compared with its position in the United States. Because much had been given it in Canada, much was expected of it.

The Church of England in Canada had not had to exist through a civil war in its infancy, as had the church in the United States. It had enjoyed the good feeling of those in power, and national feeling had been with it from the start.

He emphasized the pioneer spirit of optimism as another benefit the church had enjoyed in Canada, and stressed the fact that church workers to-day were the "present-day pioneers of a Canada yet to be."

Need Optimism.

If the people of to-day would recapture something of the optimism of the old pioneers, as exemplified in Charles Inglis, first Bishop of Nova Scotia, they might realize the future foreseen a few years ago, for nothing had happened to prevent the materialization of the future, Dr. Seager fsaid.

"The Canadian church is and will be for a long time, a missionary church, but it is lacking much of the spirit that drove onward the early missionaries."

4 KILLED IN ASSAULTS.

JERUSALEM, Aug. 31—(AP). — Three Jews and an Arab were shot to death today in a series of assaults.

A Jewish passenger on a bus between Tel Aviv and Palestine was killed by shots from a passing automobile.

An Arab walking to work in the residential section of Jerusalem was killed. His assassin fled on foot. Police believed this was a development of the bus slaying.

A Jew was found dead in the bottom of a well and another in a field, both shot. They had lived on the Karkur Sharon Plain.

MANITOBA WINS AWARDS IN BUTTER

TORONTO, Aug. 31.—Manitoba exhibitors, noted for their wheat production, invaded the banner Province of the country yesterday with butter displays and took every major prize award and practically all minor prizes at the C.N.E. show.

Out of 354 awards, Ontario gained but 15. Manitoba led the parade, with Alberta a close second. In the first section not one Ontario exhibitor was classed among the first-prize awards. Two managed to scrape into the second-prize list.

In the second section, the banner Provincial representatives placed two in the first brackets and three in the second class.

Winner of the Sweepstakes Silver Cup for the highest score in creamery butter was the Gladstone Creamery, Gladstone, Man., with a flavor score of 42.4 and total point score of 97.4.

Silver medal winners in the three sections were Elkhorn Creamery, Elkhorn, Man., and the Gladstone Creamery.

HOUCK NOMINATED.

NIAGARA FALLS, Ont., Aug. 31. —(CP).—William L. Houck, member for Niagara Falls in the Provincial Legislature for the last three years, was unanimously chosen Liberal standard-bearer for this riding at a nomination meeting here last night.

Mr. Houck said he had at all times stood behind Premier Hepburn, "a young, but brave and fearless man, the greatest leader that any province has ever had since Confederation."

SECOND INSTALMENT OF

1937 TAXES

Is Now Due and Payable at the Office of

COLLECTOR OF TAXES

133 Simcoe Street

Prompt Payment Is Requested to Avoid PENALTY AFTER SEPT. 9th

•

Settlement by Cheque is Preferable, being more convenient and an additional safeguard against errors

•

Make cheques payable to City of Peterborough

M. E. SHAVER, Treasurer

"Like a Day in June"

FREE! Your copy of this informative, interesting, illustrated folder is ready. Send for it TODAY. Describes for you the

Pease

"Econ-o-matic"

AIR CONDITIONING SYSTEM

FREE

Prove for yourself the marvellous comfort brought by modern air conditioning. Grasp the opportunity to have scientific man-made comfort through the Pease Air Conditioning System.

No matter what the size of your house or your budget, there is a Pease Air Conditioning System for it. Priced for people of average means on CONVENIENT TIME PAYMENTS.

Learn how you can have clean air that's good to breathe! And cool!

FRED O. GOODFELLOW
379 Water St. Peterborough
Tel. 599

Announcing the

Opening

Of One Of Canada's Most Modernly Equipped

Photographic Studios

AT

376½ GEORGE STREET (UPSTAIRS)

(Above Lillow-Walkwel Shoe Store)

Portrait and Commercial Photographers

A Modern and Most Efficiently Equipped Studio – For Artistic Photography at Moderate Prices

Picture Framing and Finishing for Amateurs

FRED A. CRIPPS' STUDIO

Telephone For Appointment

SOCIAL AND PERSONAL

Miss Myrtle Jones of Alfred street is spending a few days in Toronto.

✧ ✧ ✧

Ms. Louise Flynn of Hunter street, east, left on Monday to spend a few days in Toronto.

✧ ✧ ✧

Miss Irene Ferguson spent a few days with relatives in Lindsay this past week.

✧ ✧ ✧

Mrs. G. B. Richardson and Miss Lenore Richardson are the guests of Mrs. J. Richardson of River Valley, Ontario.

✧ ✧ ✧

Miss Maureen Brown of North Bay is the guest of Mrs. J. Douglas Deyell of Park street.

✧ ✧ ✧

Ex-Mayor James Holland and E. C. Lighthall of Hawkesbury were the week-end guests of Mr. and Mrs. Lloyd A. McClure of 691 Elcome Crescent.

✧ ✧ ✧

Mrs. E. M. Coote and Miss Alice Grierson are vacationing at a cottage at Burleigh Falls.

✧ ✧ ✧

Miss M. R. Rannie of the Parkview Apartments is a guest at Jasper Park Lodge, Jasper National Park, Alberta.

✧ ✧ ✧

Miss E. Cochrane of Water street and Miss M. Mathews of London street have returned home after holidaying for two weeks at Green Point on the Bay of Quinte.

✧ ✧ ✧

Mrs. W. H. Morton of Smith's Falls, formerly of Peterborough, and Mrs. Powell were the guests at the week-end of Mrs. J. Douglas Deyell of Park street.

✧ ✧ ✧

Mr. and Mrs. F. G. Maggach, and small daughter, Marilyn, of Beamsville spent the week-end with Mr. and Mrs. J. P. Garvey of 362 Burnham street.

✧ ✧ ✧

Dr. M. E. Peterson, Mrs. Peterson and their son George of Chesley, Ont., have been visiting with their son and daughter-in-law, Mr. and Mrs. Jack Peterson, Apartment E, Charlbond Apartments.

✧ ✧ ✧

Mr. and Mrs. F. C. Haggart of Lock street have returned to town after a two weeks' holiday at their cottage on Loon Lake. Their guests included Mrs. J. Elcombe of this city, Mrs. A. E. Mutton of Ashville, North Carolina, and Miss Lulu Elcombe of Ottawa.

✧ ✧ ✧

Robert Hardie, a bicycle enthusiast, has cycled to Toronto for his holidays. Making the trip in ten hours, he carried on his bicycle his luggage and a small tent. He will spend a week in Toronto and vicinity, and on his return trip will stop for a few days at Port Grandby.

✧ ✧ ✧

Mrs. W. J. Moher of Caddy Street has returned home after spending a few days' holiday in Toronto with her daughter, Miss Margaret Moher, Reg. N., of that city.

✧ ✧ ✧

Gustavo Govin, who has spent the summer at the home of his aunt, Mrs. W. J. Moher, accompanied Mrs. Moher to Toronto, on his way home to New York City.

✧ ✧ ✧

Miss Lily Grierson of Charlotte Street has returned after a two-weeks' vacation at North Bay and vicinity, which included visit to the Dionne Quintupiets.

✧ ✧ ✧

The many friends of Miss Marion Best of 569 Gilmour Street will be pleased to know that she has been successful in receiving her certificate for teaching of vocal music in public and separate schools.

✧ ✧ ✧

Mr. and Mrs. E. H. P. Elliott and daughter, Betty, have returned to Birmingham, Michigan, after spending their vacation at Catachacoma with the former's mother, Mrs. E. M. Elliott, of Manning Avenue.

✧ ✧ ✧

Mr. and Mrs. James Marchen of 108 Stewart Street have returned home after attending the funeral of the latter's brother, the late J. M. Graham of Tweed, who passed away in Belleville General Hospital on Thursday.

✧ ✧ ✧

Mr. and Mrs. H. G. Fitzgerald, who arrived in Peterborough from Sudbury two weeks ago, moved this past week into the residence at 422 Rubidge street, the former home of Mr. and Mrs. D. R. Platt. Mr. Fitzgerald has succeeded Mr. Platt as manager of the Bank of Nova Scotia in this city.

✧ ✧ ✧

Mrs. I. Magee of Charlotte street has returned home after attending a convention of the Spirella Corset Company in Niagara Falls, N.Y., where she was awarded a prize for being the corsetiere longest in their work in Canada—a duration of over 22 years.

✧ ✧ ✧

Dr. Keith J. R. Wightman, son of Inspector and Mrs. K. S. Wightman of Robinson street, sailed from Quebec on the Empress of Britain on Saturday for a year's research work in pathological physiology under Dr. Drury at Cambridge University. Among many other scholastic achievements at Toronto University, Dr. Wightman won the Ellen Mickle Fellowship which entitles him to a year of post-graduate study in England.

✧ ✧ ✧

Miss Irene Conroy Entertains for Bride-Elect

Miss Irene Conroy was hostess at a most delightful miscellaneous shower for Miss Beatrice Morrison this past week. The affair was held at Hooper's Palm Parlours with twenty friends of the bride-elect present.

During the evening, the Misses Eileen Collins and Olive Crough carried in a basket prettily decorated in blue and pink, and holding many attractive gifts for the guest of honor. Games were enjoyed and later, refreshments were served by Hoopers, the girls sitting at one long table, on which were arranged pink candles in silver holders and snapdragons in a silver basket as a lovely centrepiece.

✧ ✧ ✧

Mrs. W. McWilliams Presented With Gifts

The employees of Fannings Steam Laundry and their friends met at the home of Mrs. Cheel, Sherbrooke street, recently in honor of Mrs. Wally McWilliams, formerly Miss Margaret Allen.

A very handsome table lamp from the office staff and employees was presented to the bride, who also received a miscellaneous shower of pretty and useful gifts. Though taken completely by surprise, Mrs. McWilliams made very suitable acknowledgement of her presents. The evening was spent at games, followed by refreshments.

The guests included: Mesdames Coons, Buck, Stevenson, Conway, Caravaggie, Cardell, C. White, and the Misses Mary Ross Vera White, Neta Mein, Isabel Mein, Doris Inkpin, Nora Butler, Irene Dickson, Lena Cheel, Edna Hugley, Rose Ronco, Margaret Jardino; also Douglas Weir, Norman Jobe, Art Jobe, A. Jobe, E. Cheel, Ken Mitchell, T. Cheel, Buddy and Bobby Cheel.

✧ ✧ ✧

Shower for Bride-Elect

The Misses Dorothy and Alberta Frost of Park arteet were hostesses recently at a miscellaneous shower given in honor of Miss Florence Betts, whose wedding takes places this week. Pink streamers decorated the rooms and the table on which were placed the many attractive gifts. During the evening Miss Helen Fee entertained the guests with a recitation. Refreshments were served by the hostesses.

✧ ✧ ✧

Scott—Graham

In Central United Church, Weston, on Saturday, the marriage was solemnized of Evaleen Elizabeth, daughter of Mr. and Mrs. C. A. Graham, to Robert Gowenlock Scott, son of Mr. and Mrs. C. M. Scott, of Edmonton. Rev. Harry Pawson officiated. The choir sang the bridal chorus and during the signing of the register they sang "The Voice That Breathed O'er Eden." The bride, given in marriage by her father, wore a white satin gown with insets of lace, a court train lined with pale blue satin and a white net veil caught in a halo of seed pearls.

Miss Sylvia Taylor was the maid of honor and Miss Bertha Irvine and Miss Ione Wilkinson, bridesmaids. They were gowned alike in white taffeta frocks with short bolero coats, short veil caught with bands of pink flowers.

Alan Drynan, of Peterborough, was best man and the ushers were Roy Talyor and Douglas McGregor, of Peterborough.

The reception followed at the home of the bride's parents, Mrs. Graham receiving gowned in rosewood lace with black accessories, silver fox furs and a corsage of orchids and lily of the valley. She was assisted by Mrs. Scott in rose lace with black accessories and wearing a corsage of orchids and lily of the valley.

The couple left later for a trip to the States, the bride going away in a navy blue sheer frock trimmed with white, silver fox fur and navy accessories. On their return they will live in Winnipeg, Man.

✧ ✧ ✧

Healey—O'Brien

DOWNEYVILLE, Aug. 31.—On Saturday morning at 9.30, August 28, St. Luke's church, Downeyville, was the scene of a very pretty wedding when Mary Elizabeth O'Brien, Reg. N., formerly of Duyer Hill, near Ottawa, became the bride of Charles Healey of Norwood.

The bride, given in marriage by her brother-in-law, D. M. O'Leary, was charmingly attired in a gown of ivory crepe satin, made on princess lines, with Queen Anne collar and long tight-fitting sleeves. She wore a veil which fell from a coronet of orange blossoms, white accessories, and carried a bouquet of Briarcliffe roses and fern.

Mrs. D. M. O'Leary, sister of the bride, was matron of honor. She wore a gown of pink sheer with picture hat and matching accessories. Her bouquet was of Premier roses and sweet peas.

The groom was attended by his brother, James Healey, also of Norwood.

Th Nuptial Mas was celebrated by the Rev. Father V. G. McFadden of Downeyville and assisting in the Sanctuary was the Rev. Father J. J. McCarthy of Norwood. Servers at the Mass were Joseph and Dennis O'Leary, nephews of the bride. Austin and Bernard O'Leary acted as ushers. The wedding music was played by Mrs. Walter Herlihey of Downeyville, who also sang the Ave Marie.

Following the ceremony, a reception attended by fifty guests was held at the home of Mr. and Mrs. D. M. O'Leary, where the rooms were decorated with flowers, streamers and pink and white bells. The toast to the bride was proposed by the Rev. Father V. G. McFadden and responded to by D. M. O'Leary. In a short speech the Rev. Father J. J. McCarthy welcomed the bride to her new parish, to which the groom responded on behalf of himself and his bride.

Mrs. Charles Healey was the recipient of many gifts from her numerous friends. The groom's gift to the bride was a white-gold bracelet set with diamonds, to the matron of honor a black morocco purse and to the best man a gold tie pin and clasp.

The happy couple left on a two-weeks' motor trip to Niagara Falls and Detroit, the bride travelling in a navy blue serge costume, with pink satin blouse and navy accessories.

When they return, Mr. and Mrs. Charles Healey will reside near Westwood. All their friends wish them long years of happiness and prosperity.

The Hatley-Frizzelle Wedding

The bride and groom above are Mr. and Mrs. Thomas Hatley, Jr., photographed after their wedding in the Pentecostal Church on Saturday afternoon. The bride was formerly Audrey Frizzelle, daughter of Mr. and Mrs. W. H. Roberts, and the groom is the son of Mr. and Mrs. Thomas Hatley, Sr. At present on their honeymoon, the young couple will reside at 128 Rubidge street, when they return to the city.

(Parks Studio Photo.)

Fashion Service

3026

Here's a much sought after Fall coat dress for town and back-to-college. It is made of plaid rabbit's wool in rhum brown . . vivid contrast is added by the Ascot scarf. The diagrammed sewing chart included shows how to cut and seam buttons and belt in bright green. It in a short space of time.

Style No. 3026 is designed for sizes 12, 14, 16, 18, 20 years, 30, 32, 34, 36, 38 and 40-inches bust.

Size 16 requires 3¼ yards of 39-inch material.

The Examiner
Please order for me:

Pattern Number.....
Size .....
My Name .....
Address .....
.....
I enclose 15c in payment

New Lawns Should Be Prepared Now

Where new lawns are to be made this fall, it is wise to prepare the soil now, especially if regrading is contemplated or much new soil is required. Many of the perennial weeds will still sprout and may then be detected and removed before the new seeding is done. Seeding should be postponed until the new soil has settled, the weeds have been removed and the autumn rains start, if this is possible. Under these conditions, fall sown grass seeding is often much more successful than that done in the spring.

✧ ✧ ✧

Young seedlings of delphinium, foxglove and lupine are often discovered in the border. These should be lifted into permanent places in the border and protected this first winter, or they can be moved to the cold frame and then in the spring be used to fill in any vacant spaces where old perennials failed to carry over. The seedlings of phlox should not be saved, for they are apt not to be true to color.

WOMAN AMMONIA VICTIM

LEEDS England—(CP).—Two 16-year-old boys pleaded not guilty to squirting ammonia at a woman with intent to rob. The woman was seriously burned, and lost the use of one eye.

Learn To Swim

During September
All Y.W.C.A. Classes
Resumed

LESSONS FOR BEGINNERS

Advanced swimming and diving, stunts life saving, recreation.

I SERVE THEM AT ANY TIME OF THE DAY

"My family is liable to ask for Kellogg's at any time of the day. So I keep the pantry well-stocked. They're such a convenience."

Kellogg's Corn Flakes in milk or cream satisfy that hungry feeling morning, noon or night. These crisp, golden flakes are always nourishing and satisfying. Ideal for the bedtime supper because they encourage sound sleep.

Sold by grocers everywhere. Made by Kellogg in London, Ont.

Kellogg's CORN FLAKES
Made Better • Packed Better
Taste Better

YOURS!

Glass cereal bowl FREE with 3 packages of Kellogg's Corn Flakes!

Keep Them Healthy

LET THEM

DRINK MORE MILK!

Now that they're back to school again, the youngsters will need all the energy and vitality provided by milk, and they'll like it to. Campbell's Milk is always fresh!

Telephone 2210

Campbell's Dairy Prod.

BUEHLER BROS LIMITED

Wednesday At 387 George St.

Phone 3680 Free Delivery

STORE REMAINS OPEN ALL DAY

SHOULDER Veal Chops 12½c	Sirloin Steak 25c	SHOULDER Lamb Chop - 20c
LOIN Veal Chop 25c		Lamb Leg - 26c
Hamburg - 10c		Veal Patties 12½c
Beef Cuttings, 10c	Round Steak 21c	Bologna - 12½c
Shin Beef - 12½c		Cottage Roll 25c
Blade Roast 15c		Smoked Picnic 25c

There's quality!

JUST BETWEEN US WOMEN

"THIS fountain never dries up. It is never frozen over. No sediment defiles it. Every good thing sought outside of Christ has had its defects, and the very best has brought disappointment. We must drink at this fountain if we would receive strength, joy and life. The proclamation is, not come to the bible and read, come to the altar and pray, come to the front and be baptized, or come to the sacramental table and partake, but come unto Me and drink." T. Cuyler.

Dear Friends:

I have written you before about the manner in which the way to God is confused. We are taught many "isms," we are told we must do this and we mustn't do that. We are told the FORMS of prayer, but many times we forget or never learned the words our Saviour told us.

He said: "I am the WAY the TRUTH and the Life. No man cometh to the Father, BUT BY ME." All other forms and all other sacrifices were cast into the discard by those words. And without pushing religion at you although it does you no harm to hear of it sometimes isn't it grand to know we have a Friend at court?

When we want anything on earth, we often wish we had a friend with "pull to intercede for us so that we would get the promotion or the new job, or the extra wages. We think how much we would appreciate anything he would do for us, even if it was only speaking a word or two in our favor. And if they DO get us what we desire, we tell them fervently we will never forget them.

But—having a Friend with all the "pull" that no human ever possessed, we slight Him, we are too proud to approach Him, we think more of the puny efforts around us, those who can only help us to temporary things and forget that life does not go on forever and that we should make sure of eternity.

We get jaded and weary, need something to pep us up, but we will not think of the words of our Friend who said: "Come unto me, all ye who are weary and heavy laden. Drink of the living waters that will refresh you." No, we seek our favorite soft drink, or maybe something more potent, and wonder why they don't satisfy.

Many people have tried many ways to get satisfaction in life. There are all kinds of cults, all forms of religion. Some think if they dress up in uniforms, the outward thing will bring inward peace. Some think if they punish themselves, or rattle off a lot of prayers, or do any of the many things humans do, that these will take the place of what our LoLrd said. The Japanese have prayer wheels, the Chinese have Confucious, the Mohammedans have their forms, and we have all our different churches and meeting places, yet none are any good unless we remember that "no man cometh to the Father BUT BY ME."

One lady said to me "Roberta, I HAVE prayed, I HAVE tried to believe, I HAVE looked for an answer, but I never got one." And it came out later, that she had done all these things, and the reason her prayers were not answered was that she did not want God's way, but her own way.

She did not truly believe, for she never stopped worrying, she asked God for a certain thing, then tried to do it herself. She knew all her former efforts had ended in failure, yet she would not keep hands and voice off, and let the One with "pull" intercede for her, and that was why she was not answered.

I know how hard it is to keep still and wait on God. You want action right away. You forget that this trouble did not come up quickly, but you want to end it quickly, and the best way is to stop it before it begins. And in conclusion this: "Verily, verily, I say unto you. Whatsoever ye shall ask the Father in my name, He shall give it to you. Hitherto ye have asked nothing in My Name. Ask and ye shall receive, that your joy may be full." Hoping this will comfort "M. M." and those who are in sore trouble. Your Friend, ROBERTA.

Preserving Time

"There's no other pie half so sweet,
As that in which apples and blackberries meet",

is the old English saying, and this delicious combination of fruit flavors is much improved when minus the seeds.

Blackberry and Apple Jelly

3 qts. blackberries or loganberries.
1 to 2 doz. green apples.
Water to cover.
About 3 lbs. granulated sugar.

Crush berries in preserving kettle; add apples which have been wiped and cut in eighths with stems and blossom ends removed; cover with water. Cook until apples are soft. Strain (or drip through jelly-bag if a clear jelly is desired) and measure.

Boil 20 minutes and then add three cups of heated sugar to four cups of juice; boil 3 minutes, skim, and pour into sterilized glasses.

Use Good Paint On Porch Floor

There is no surface which has to take more traffic and take it with a smile, than porch floors. Whenever you are ready to repaint these floors, give them the protection of a good, exterior floor paint.

Sensible Clothes For Youngsters

By GARRY C. MYERS, PH.D.

MANY PARENTS are growing sensible about the choice of play clothes for young children. These clothes permit the child freedom of activity, and in wearing them he does not have to look noticeably different from his playmates. Because play clothes are fairly well standardized nowadays, wise selection is not necessarily a matter of money.

Considerate parents let children share in the selection of their clothes. Here are important questions: Will the child like them? Are they made of suitable materials? Are they well made? Are they comfortable, fitting properly?

We want to make sure that necks and armholes are so cut and tailored as not to bind, and are sufficiently roomy; that seats in underwear, bloomers and shorts are amply large. Some manufacturers are skimpy with materials and it is often discovered too late by the parent. Be sure the clothes are amply cut. Look for inverted pleats and darts. They generally improve the fit of the garment and afford adequate roominess.

Knitted suits of different weights are generally desirable for indoor and outdoor use, since they afford freedom of activity, are comfortable, and still snug, until they shrink too much.

Fabrics Correct?

About the fabrics, let us ask in choosing them: Are they durable? Are they light of weight? Are they soft in texture? Will they wash easily? Let us try to get warmth without excessive weight and cumbersomeness.

Outdoor garments for boys and girls should have adjustable hems, to allow for growth. Double-breasted ones give extra warmth, because of their overlapping.

Experts recommend the raglan or saddle sleeves with cuffs. Big armholes are easy to slip on. They give freedom to the shoulders, arms and body. Underneath them sweaters may be comfortably worn. Cuffs can be let out as the arms grow longer.

In comparison with inexpensive clothes on the market, home-made clothes at still less cost may have these advantages: ample cut, proper fasteners, long plackets, large buttons and roomy buttonholes, extra long waist-tail, raglan sleeves, deep hems, adjustable straps, comfortable but well-fitted waist lines, sleeve, neck and big bands.

AT YOUR SERVICE!

4 Hairdressers
2 Barbers

LEWIS'

Barbers - Hairdressers

167 Hunter. Phone 228-W

We carry a full assortment of boys' furnishings: Hose, Shirts, Blouses, Caps, Sweaters, Pants, etc.

Back To School In Smart Style

END O' SUMMER means back to school . . and back to school means a complete new outfit! When you get him his suit get him what he really wants . . . a suit that is suitable to his individual stature . . a suit that is richer looking, longer-lasting! His new back-to-school suit will have all these fine qualities if it's a McWilliams' from the boys' section of our store!

3-Piece JUNIOR SUITS
Coat, Shorts and Golfers or Breeches. Ages 5 to 10 years.
6.95 7.50 7.95

3-Piece BOYS' SUITS
Coat, Longs and Golfers or Breeches. Ages 10 to 14 years.
7.95 9.95 12.95 14.95

4-Piece STUDENTS' SUITS
Coat, Vest and Two Longs. Sizes 32 to 37.
12.95 14.95 18.95

McWILLIAMS & CO.
391 George Street

The Examiner

The Peterborough Examiner, published each evening by Peterborough Examiner Limited. Office: Hunter and Water Streets, Peterborough, Ont.

Subscription Rates: 15c per week in city, delivered by carrier; $4.50 per year by mail to outside points

Members: Canadian Press; Audit Bureau of Circulation; Canadian Daily Newspaper Association; Empire Press Union.

R. L. GARNER, Managing Director.
A. R. KENNEDY, Managing Editor.

PHONES: Editorial 1661—Business Office 1660. Private Branch Exchange to All Departments.

TUESDAY, AUGUST 31, 1937

Right In Old Ontario!

Edward Charles Shaw, 35 years of age, and a resident of Buffalo was travelling toward Toronto when he came upon a spot near Beamsville which looked to him about right enough to spend a few hours in slumber. At an early hour in the morning he pulled his car off the highway, locked all the windows and doors in his car and then he slept. For a time.

The awakening came about six in the morning when two masked men, each possessing a weapon, cracked open one of the windows and dragged Mr. Shaw out. They tied his hands and feet and took $100 in cash from him, and they also took his watch for which in prosperous days he had paid $120. Driving a short distance along a stub road they left him and went on with the car.

It may have been that Mr. Shaw knowing he was in Canada felt it would be quite safe enough to sleep in his car at night, particularly when he locked doors and windows. That should be sufficient intimation that he desired to be left alone. Truth is he was about as thoroughly riddled of cash and possessions as would have happened in any well-known bandit country.

And in Ontario of ours it was possible for the men who set upon him to be armed with the weapons of banditry. Nor is Mr. Shaw of Buffalo the first to be robbed while sleeping in his car. His name comes a fair distance down a list which is growing, and police have caused a general warning to be issued to drivers of cars that it is not considered safe to sleep in them, especially out in the country.

And this is right here in Ontario where we rather pride ourselves that we have a fair degree of law, order, safety and all such desirable things. Nor is it saying too much to suggest that the condition is due to the continued existence of revolvers in this country in the hands or pockets of those who are not entitled to possess them. Some time ago we made quite a gallant gesture at the gun business by putting new teeth in the Criminal Code, but the trouble is the teeth do not seem to bite often enough nor yet hard enough.

He Will Run Again

The United Farmers may have weakened in some districts: even in many districts. But not in South Grey. It is a busy season, but there were sufficient farmers who knocked off for the afternoon when the nomination meeting was held in Durham, and they placed Farquhar Oliver in the running again.

Mr. Oliver is the youngest man to have been elected to the Ontario Legislature. When he was 22 years of age—that was in 1926—he was elected, and that was at the time when the U. F. O. as a provincial political force had begun to weaken. It was in 1919 the U. F. O. swept the provincial election with 44 members; in 1923 the number dropped to 17; in 1926 to three members, and in 1929 and 1934 to one member. And Farquhar Oliver has always been that one member. He is a bachelor and a farmer; is 33 years of age and has been a member of the Legislature for 11 years. He went there shortly after he was old enough to vote.

Nature The Great Restorer

"Lone Wolf" self-styled Cree Indian medicine man reached Peterborough over the week-end in a 19-foot boat he had rowed every inch of the way from Winnipeg.

A bronzed specimen of health and strength with firm muscles rippling under the tattoed figures on his arms he was a picturesque figure. He would have looked more at home in the birch bark canoe of his ancestors.

But this man who had safely navigated 1,400 miles of inland waterways on his arrival here, and who had rowed his cumbersome craft not only through placid canals but over storm-tossed lakes, was not always the picture of health he is today.

Gassed while serving overseas with the Canadian Forces he returned to Canada broken in health and suffering the tortures of chronic asthma.

Seeking the solution to his own peculiar problem "Lone Wolf" sought the healing influences of the great outdoors. He found relief for his malady in the pine scented forests and renewed health and vigour in the kindly sun and the refreshing rain.

The nomadic life has a great deal of appeal in it to everyone who is hemmed in by the restrictions of modern civilization, but we must also admit it is not only too severe but utterly impractical for the majority, whether they be in good health or in search of it.

Against that is the plain fact that this Indian of 57 years had to face his own problem in his own way. He says "I have made a new pair of lungs by my method of living," and even in this age of dollars and cents we have yet to see a price which was considered too high for such equipment.

Always Paying Taxes

People in United States have a penchant for bringing more statistics to light than in other places. Some person has been considering the case of the man who does not own property and who is not making enough to pay income tax. Possibly such a one does not worry much about paying taxes. He may consider he has paid his tribute when he settles for the rent of a small home or the room where he may lodge.

But when the figure hunters have finished considering the case of the man who may be making $18 a week his lot is not so happy nor is his position in regard to taxation so simple. They find he is paying $116 a year in what they refer to as hidden taxes. They are concealed in the price of goods or services which he has to purchase.

The mechanic or minor department head in some establishment may make income enough to permit him to operate a car. He owns no home and his salary is not in the brackets reached by income taxation, but he pays—on the average—$229 each and every year in hidden taxes. Truth is all the people are paying taxes pretty much every day in the week, but most of them do not realize it.

What Kind of a Husband?

Our Warkworth correspondent records the tidings of the Percy Women's Institute holding its August meeting at the home of Mrs. James Black. When it came to marking the roll call there was something a trifle novel introduced, and we learn each member was required to answer to her name with "One characteristic I desire in a husband." Our correspondent does not deal at length with the matter, but chronicles the fact that "the cheerful, home-loving husband was most to be desired."

If one had been allowed to sit quietly and undisturbed in that gathering it might have been possible to have learned a great deal. It would have been like listening to the opinion of a group of experts because nearly all those present would have been in possession of husbands of some kind or other. Such an opportunity does not often present itself; the chance of hearing a number of ladies taking husbands apart; saying out openly the thing nearest and dearest to the heart, and perhaps expressing a longing for some peculiar qualities which certain husbands lacked entirely.

That general verdict about the "good-natured and home-loving" sort of husband lets the men off too easy. Every last man in the district can smile and believe he has come through the process unscathed. The spotlight of publicity was not turned upon his secret sore spots and although the little woman could have said a great many things about him she was content to let the matter pass and refused to have her husband placed upon the table where several unlovely sections might have been cut from him.

Of course husbands have always been a choice topic of conversation where the ladies have gathered together, but when a recording secretary is present it might be difficult to engage in a free flow of candid opinion.

That Old Straw Hat

We noticed in a catalogue some new contraption for gathering eggs. There were small pieces which swung at the side like pages in a book and these could be turned in as required. The reading matter said it was possible to collect four or five dozen eggs that way with no fear of breaking them.

No doubt there are new ways of collecting eggs or anything else which needs to be collected on the farm, but on the Tenth Concession there were two rather primitive articles used for picking up such things, the apron and grandfather's straw hat. When it came time for applesauce we are certain most of the early apples came in via the apron and often enough a dozen ears of corn would come the same way.

But grandfather's old sun hat was a remarkable thing. The story was he had it from the days when the pioneer women used to gather the straw and make hats for the men. Of course that is not done any more probably because a straw hat is cheap and also there are few who would know how to do it. But grandfather's old hat was sufficient to provide shade for the head and it took in a great section of the shoulders as well. When the hens took to laying in the side of the straw stack or in the mow at times or even in the manager when the stock was out, grandfather's hat was the travelling campanion of the one who went in search of eggs. It was also good as a nest for kittens, and served well for tomatoes or cucumbers, and in early fall we recall seeing it used for mushrooms; a little later on it held beechnuts or hickory nuts. When it was not on active service it was handy about the house for puttings in. Anything which did not belong any place else went in that soft old straw hat of other years. Whether there are any of its variety living today we do not know, but our guess is that the species is extinct.

A Million Dollars

Of course it is an old question—how much is a million dollars—but it can be answered in a variety of ways. One writer furnishes these answers:

If you had started to save $1 a day out of your wages for 800 years before the Christian era, you would just about have a million dollars.

Or if you had put $2 in the savings bank every day from a little after the year the Roman Empire blew up you would have the million.

Or if you were able to put $5 away every day since about the days of the Crusades, you would be able to own a million.

A million dollars is a stupendous amount of money.

Will They Do It?

The Owen Sound Sun-Times has an idea that if girls would refuse to dance with young men smelling of liquor, then the drinking business would be attended to. The paper puts it this way: "It rests with the girls to say whether dance hall drinking is to continue or not. Will they do their part?"

We wonder if the Owen Sound paper has a correct idea of the number of girls and women who patronize beverage rooms throughout this province? According to theory there should be a force for sobriety in the company of any young lady. There was a time when she would not tolerate the company of a man who had been drinking. There used to be a saying about "lips that have touched liquor shall never touch mine," but the trail of women and girls toward drinking places has taken the keen edge off that old attitude.

Possibly the girl who is inclined to have no particular rules in this regard would not cherish the idea of being tied to a drunken husband, but in the meantime she is not going out of her way to discipline young men with whom she comes in contact. If the Owen Sound young ladies decide to take the matter in hand we should like to hear of the progress they make.

NOTE AND COMMENT

In Chile an earthquake turned the statue of a great man completely around, thus keeping the sun out of his eyes.

Answer to Inquirer: Having heard nothing to the contrary in recent years, we take it for granted that Italy still has a king.

A man was fined $100 and costs in London, Ont., court for supplying wine to Indians. What a noble calling for a white man to be following!

One advantage in the trailer business is that when a family has done all the borrowing possible in one place it can move on and begin afresh elsewhere.

A western woman went on a diet and lost 47 pounds, and she also lost her husband. For 18 years he had stuck with her through thick.

We read that H. Coreman, 79, of Stavely, Alta., stooked 22 acres of oats in one day, and there are plenty of men half that age who couldn't do it.

Toronto considers a housing scheme which would cost $6,500,000 for 1,800 dwelling places. Everything is fine with the exception of the $350,000 per year out of the tax money which would be needed to meet the deficit.

Sixty hermits who had lived quietly and well in seclusion decided to gather together and form a small village of their own. Trouble began immediately because each wanted to be the tax collector.

Hamilton woman was fined and sent to jail for four days for reckless driving. She admitted having had a beer and a cocktail earlier in the evening. She also stated she was going to sell the car. And that would be a wise thing for such a person to do.

The manager of the Toronto baseball team complains that it has been handicapped by too much travel. In short, it has been over "trained."—Toronto Star.

And yet he complains he has not had enough runs.—Chatham News. Probably because the brakes have been against him.

A AND B

(By A. R. K.)

¶ My Neighbor A delights to fish, it is his greatest hope and wish, he has his lines and hooks; he studies fish and all their ways, and he will often read for days, of fish lore in the books.

¶ And Neighbor A. can catch them too, he seems to know just what to do, and how to sneak on them; they do not run when he arrives, nor hurry off to meet their wives, he finds them in their den.

¶ And Neighbor A. enjoys his sport, and he is such a splendid sort, he sorts his fish with care; he thinks of places he will stop, and from his basket he will drop, a trophy here and there.

¶ And Neighbor B. he fishes too, he is a sportsman through and through, he catches fish with ease, he's not a fussy sort of man, for bait he'll use a piece of ham, or crackers and some cheese.

¶ And when he turns toward his home, he does not keep his fish alone, he gives them here and there; he thinks of friends around the block, and at the door he'll gladly knock, perhaps he'll leave a pair.

¶ But Neighbor B. he is a bird, for him I'll say a kindly word, he cleans his fish each one; I can't clean fish how oft I try, and that is just the reason why—I'm glad to see B. come.

You may find it HERE

CONFIDENTIAL reports from Washington say United States is not at all easy regarding the latest turn of events in China. United States is not on good terms with Japan, and believes there may be trouble in the future over relations on the Pacific. Washington is more inclined to be pro-Chinese.

There is opposition to declaring the American Neutrality Act to be in force in the present trouble because that automatically cancels all shipments of war goods from United States and forbids the financing of loans.

United States recently made a monetary agreement with China to furnish that country with gold in place of silver, and there is no desire to disturb that deal.

The Department of Commerce is said to be opposed to any interference with shipping.

The Department of Agriculture wants to sell all the cotton possible in the year of a bumper crop, and cotton is in demand during war time.

✧ ✧ ✧

A Little More Trouble.

ALWAYS is there another spot where more trouble can easily be touched into action. The latest spot is Brazil, and although nothing may come of it the build-up is interesting.

This way: Brazil is making a lease of six destroyers from United States for the purpose of training her men for her own navy if and when she gets a navy. Other Latin-American countries do not mind a great deal because they realize if Brazil did not get the cruisers from United States she could get them elsewhere, and it may be they will ask United States for something like that on their own account.

Why, then, any trouble? Just here—Germany and Italy are zealously interested at the moment in building up trade with Brazil and do not care to see Brazil becoming a naval power. However Brazil is heading that way.

✧ ✧ ✧

Washington newspapers had a brief strike called last week by the International Typographical Union, and it affected four of the five daily papers. It did not get a chance to last long because it was settled the same day it had started.

✧ ✧ ✧

Where Are They Now?

JAMES VAN ZANDT, who as national commander of the Veterans of Foreign Wars, was the spearhead of the drive for the payment of the bonus to American soldiers, is now a solicitor for freight business for the Pennsylvania Railway.

✧ ✧ ✧

Perhaps you recall the name of Evelyn Nesbit, who 31 years ago was a sensation figure in the Harry Thaw case. Well she is singing at the Wivel Restaurant in New York.

✧ ✧ ✧

Then there is George W. Norris, who ran against his senatorial namesake for the Republican in Nebraska in 1930. What about him? Just this—by the time this is printed he will have been liberated after serving a 90-day term for perjury. After that he intends to return and run his grocery business at Alvo, Neb. He says going to jail for perjury won't hurt business a bit.

✧ ✧ ✧

New tractors are being made by the Graham-Paige people and they are being fitted with radio.

✧ ✧ ✧

The phonograph is back, and this year's sale of records is 70 per cent. ahead of 1936.

✧ ✧ ✧

When Appendicitis Comes

HERE IS what Dr. J. Russell Verbrycke, Jr., consultant at Garfield Memorial Hospital in Washington, D.C., has to say about appendicitis:

An alarming increase in the deaths from appendicitis is the direct result of self-treatment.

Never take a physic when there is abdominal pain which might be appendicitis.

Promiscuous use of eliminants cause more deaths than all other factors combined.

In 25 years I have never seen a ruptured appendix except where the patient had taken a purgative.

I have seen innumerable cases showing the amazing ability of an appendix to withstand inflammation and recover, confirming my belief that an appendix will not rupture unless thus goaded—if under proper treatment.

I have never lost an unpurged patient by delaying operation.

All of this does not alter the fact that the patient should be in the hospital under close observation.

✧ ✧ ✧

Unions and Their Money.

C. E. SOKOLSKY writing in The Commentator, says:

The American Federation of Labor never represented ten per cent. of America's wage earners; John Lewis's C. I. O. does not today represent five per cent. of them. Yet each maintains a large and effective lobby at Washington to bring pressure upon Congress and upon every branch of the administration to accept it as the sole spokesman for American labor.

The unions posess the only secret political slush fund in the country. If a corporation made a contribution to a campaign its officers are committing an illegal expenditure. John Lewis has boasted that with his United Mine Workers funds he helped place President Roosevelt where he is today, and he has demanded a pay-off.

If we take the total number of workers which John Lewis claims for his C. I. O., the dues alone at 50 cents per month, not counting initiation fees and assessments, would amount to $18,000,000 a year. This gives some idea of the huge amount now collected by labor unions and spent to a large extent in recent years for political purposes."

✧ ✧ ✧

"There never was a good war, or a bad peace." Franklin.

AT BAT

"Caught, sir! By jove, sir, well caught!"—Humorist

Only Heaven Is Given Away

By ROSE DARROUGH In Good Housekeeping

I BOUGHT a gay-roofed little house upon a sunny hill,
Where heaven is very close to earth and all the world is still.
It took my savings, every cent, although the cost was small,
But, oh, the lovely things I bought, and paid for not at all!
The sleepy valleys that below in tawny sunshine lie,
The oaks that sprawl across their slopes and climb to meet the sky.
Stray winds that sing of other things than those our eyes may see,
Blue wisps of mist, and raveled clouds that, fleeing, beckon me.
White suns of mad, glad April, October's wine to quaff,
On crystal winter mornings my hearth fire's crackling laugh,
The silent stars that march at night so close above my head,
The sound of raindrops on the roof when I am snug in bed.
For joist and beam and shingles gay I spent my savings small,
But on the lovely things God gave He put no price at all.

Some Plain Questions Are Asked

Taken From Chapter of Accidents; They Could All Have Been Avoided.

Paul W. Kearney in This Week

PHILADELPHIA: Two children were playing with a kitten in their home when the kitten, seeking to escape, jumped into an open closet and knocked down a gun standing in the corner. The gun went off and one of the children received part of the charge of buckshot in the head.

QUESTION: Why leave a loaded gun in the same house with children?

✧ ✧ ✧

GLOUCESTER, N. J.: A 15-year-old boy was fatally wounded by the accidental firing of a shotgun which an older companion was "showing him how to handle."

QUESTION: Wouldn't it be reasonable to find out how to handle a gun yourself before attempting to show somebody else how?

✧ ✧ ✧

BOSTON: A college student was shot in the thigh in a friendly tussle for a revolver which his pal had snatched from him.

QUESTION: Wouldn't you think that a college man would know enough not to play with a gun?

CHARLOTTE, N. C.: Dave Andrews, 9, was taken to the hospital in a critical condition with a bullet in his lung. His companion, also 9, found a toy pistol on the table and, aiming it at Dave, shouted, "Stick 'em up"; then pulled the trigger. The "toy" was a 32-caliber revolver.

QUESTION: Why are loaded revolvers left around where children can pick them up?

✧ ✧ ✧

NEW YARK: A three-year-old child, shot in the ear with a "BB" ball from an air rifle fired by an older boy, ran home in tears—and dropped dead on his doorstep. The shot had penetrated his brain.

QUESTION: Why didn't the parent who bought that air rifle teach his boy how to use it—and how not to?

✧ ✧ ✧

Certainly the questions seem trite and the answers simple. Yet because a lot of people don't know the answers we have a steady average of 3,000 fatal firearms accidents every year with probably fifty times as many injuries. And more than a fourth of them occur in the home.

Who Owns the Liquor Control Baby?

Now Walking In the Ontario Election; A Lot of Explaining Now Being Done.

(Woodstock Sentinel-Review)

THE MOST casual observer of political straws which may be indicative of the prevailing wind can scarcely fail to note a new and interesting attitude on the part of government campaigners toward the Liquor Control Act amendments which inaugurated beverage rooms.

"We were in no way responsible for the present Act as it appears on the statutes," said Premier Hepburn at Paris. "It was enacted by a former legislative just prior to the election of 1934, and it was designed for the purpose of creating a new issue to becloud maladministration. . . . It is not our Act; it is being applied in a modified form."

Upon the same evening, at Wingham, we read, Dr. W. D. Smith, late member for Dufferin-Simcoe, said he was a "dry," with the beverage room in his riding, and had frequently voted against his leader in caucus on the beer question.

"I have heard Mr. Hepburn himself say that he wished all his members were dry," Dr. Smith is reported as saying to Huron-Bruce Liberals. "Temperance is a baby we inherited, and we must look after it."

There is no question that Mr. Hepburn previous to the 1934 election found it tactically advisable to announce that he would, if he became premier, proclaim the beverage room amendments recently enacted. But the only period during which he could accurately say "It is not our Act" was up to the time the Legislature held its first session in his regime. It was then within his power and right to alter or repeal the amendments or do anything he chose with the legislation. The allusion to a "modified form" is to the fact that authorities have not been issued to restaurants, although that was provided for in the Act. But it is still in the Act. Whether the late Legislature amended the Act or not, it had the opportunity to do so, and the legislation is now the Hepburn government's measure, regardless of what the government may say.

The interesting thing, of course, is that the premier should take the contrary position. After administering it and defending it for three years, what is the significance, at this particular time, of saying: "It is not our Act?" Is there an announcement coming soon as to proposed changes?

A FAMILY OF WRENS

(Port Arthur News-Chronicle)

A MAN who takes an interest in such things tells the News-Chronicle that he has been observing a family of wrens nesting near his home and that he has made the estimate that in the twenty days it takes to rear a brood the parent birds carry 8,000 insects to the nesting place as food: moths, flies, grubs and insects of all kinds, even small caterpillars. He made the estimate on repeatedly observing the number of trips made per hour and a working day of fifteen hours.

Hard to Believe How Time Flies

AUGUST 31.

1907 New packaging machinery installed at the Quaker Oats mill will increase production and save labor.

Senator George A. Cox and Alderman W. G. Morrow leave on extended trip to the Pacific Coast.

Opening of new King Edward School will be delayed for a few days awaiting arrival of desks.

Peterborough council's resolution asking the government to pass legislation for the election of members of city councils for two years is approved by Ontario Municipal Association.

H. P. Kennedy patents new diamond calk horseshoe.

1917 George B. Wilson, formerly of the C. G. E. test department transferred to the head office of the company in Toronto.

Proceeds of $800.63 from Dominion Day celebration by Greater Peterborough Association given to Health Association.

Sir Wilfrid Laurier leader of Liberal opposition in House of Commons urges support of new conscription law.

Port Hope offers B. F. Ackerman Company inducement to move factory to that town.

1927 Ernest Vierkoetter wins 21 mile swim at Canadian National Exhibition in 11 hrs. 42 mins. and 8 2-5 seconds. Georges Michel of France was second.

Paul Manning of the Peterborough branch of the Engineering Institute of Canada, and engineer at the C. O. R., leaves for St. Catharines.

Twelve local war veterans attend Warriors' Day review at C. N. E.

Alderman Mendel Greene, chairman of the Parks Committee, plans extensive improvements at Riverside Park.

To the Editor

GLASS BOTTLES AS TOYS

Editor Examiner:

Sir: I wonder if parents will heed a warning against allowing their children to play with glass bottles. May I here tell you some of the results:

A few years back 3 children played in a yard; pickle bottles had been thrown out. One boy aged 5 was swinging bottles in imitation of exercises; they came together; the glass flew in small splinters and struck straight into the eyesight of his 3 year-old-sister.

A boy of 7 in excitement broke a bottle over the 5 year old-lads head when his sister screamed with her eye.

There is a young woman whose lovely face is marred for life; a boy who stutters because of a severed nerve, all because a careless mother threw bottles out. It is also a slovenly habit in any household. There should be a place for bottles. Scissors should also be kept on a hook out of reach of children, also forks kept out of their hands. But give them a knife; let them cut their own throat while they are unaccountable rather than have them go through life with a scar made by parent's carelessness.

CONCERNED.

Peterborough, Aug 30.

MAKING REPUBLICANS

(London Spectator)

ON MONDAY, when the Duchess of Kent was driving with her two children to the coast, her car collided with another and its windows were broken. No one, fortunately, was so much as scratched.

The Times recorded all the relevant facts in a paragraph of four inches. In the Daily Mail the incident required (1) a two-line heading across five columns, (2) 30 inches of descriptive matter, (3) a picture of the Duchess setting out from home, (4) a picture of the Princess Alexandria, (5) a picture of the gate (now and hereafter removed from the category of all ordinary gates) through which the Duchess went into a field to wait for another car, (6) a leading article on "Royal Escape."

Which paper is the more likely to turn a patriotic monarchist into a republican?

COL. JOHN BY

(Brockville Recorder and Times)

THE PRIME MINISTER has been telling an Ottawa audience how much that city owes to the efforts of Lieutenant Colonel John By, the chief builder of the Rideau canal, in laying out the original streets of what is now the Capital city of the Dominion, and paving the way for that development in town planning which is now proceeding.

The remaining part of eastern Ontario through which the Rideau canal passes is also under a debt to Lieutenant Colonel By, who is said to have died at a comparatively early age because censure, instead of praise, came to him from the British authorities for what he had done in building the canal through the virtual wilderness which then prevailed.

HE HOWLS FOR SYMPATHY

(St. Thomas Times-Journal)

It takes a man of the Aberhart type to set up a howl because he's not permitted to do something he shouldn't do and doesn't really want to do. He may get enough sympathy of this attitude to give him re-election.

WESTMINSTER fireproof HOTEL

A quiet, artistically-appointed hotel in a residential quarter of Toronto, yet close to downtown section. Thoroughly modern steel and concrete construction throughout. Food selection and cooking in charge of experienced European chef. Courteous service. Moderate rates for single or double room or suite with private bath. Write for folder.

TORONTO 240 JARVIS STREET

MARKET QUOTATIONS

Quotations Complete To Closing Time

Toronto Mining

Biggar and Crawford

	High	Low	Close
Acme Oil	14		
Astoria	8½	8¼	8¼
Ajax Oil	28	25	26
Aldermac	114	112	112
Anglo Huron	560-90		
Arntfield	30-6		
Ashley	7⅞		
Bagamac	31-2		
Bankfield	72		
Base Metals	28		
Beattie	116B		
Big Missouri	51-5		
Bobjo	15-16½		
Bralorne	775		
Bidgood	66	64	64
Buffalo Ank	11	11	11
Can. Malart	125		
C. Porc.	13-13½		
Castle Treth	96B		
Cent. Manitoba	5-7		
Cent. Patricia	270	270	270
Chibougamau	47	46½	46½
Dalhousie Oil	75-85		
Dome Mines	40¼		
Eldorado	280	270	275
Falconbridge	735-775		
God's Lake	61	61	61
Goldale	25		
Francouer	70	68	69
Federal	9½	9	9½
Harker	17	16	17
Jacola	45	44	45
Gunnar	88	88	88
Hard Rock	135		
Hollinger	12	12	12
Howey	36	35	36
Hudson Bay	31½	31¼	31¼
J-M Cons.	30		
Kirk. Hudson	151-160		
Kirk. Lake	134	131	131
Kerr	238	234	234
Lakeshore	50	49¾	50
Lapa	67-70		
Lebel Oro	18½	18	18½
Leitch	65		
Little Long L	540	530	530
Macassa	565		
McIntyre	34¾-35¼		
McKenzie R L	132	130	130
MacLeod	192	185	185
McVittie	26½-9		
McWatters	45-52		
Mining Corp	330-350		
Moneta	180	175	175
O'Brien	565	560	560
Noranda	62¾	62	62
Nordon Oil	22		
North Can	70		
Omega	58		
Pamour	275		
Parkhill	18½	17	17
Paymaster	58	56	56
Pend-Oreille	445		
Perron	105		
Pickle Crow	565	560	565
Pioneer B C	390		
Premier	225	215	225
Powell	146	145	145
Preston	118	113	113
Red Lake G S	35	34	35
Reno	86-90		
Shawkey	56		
St Anthony	18	17	17
San Antonio	155	153	155
Sherritt Gord	275	270	273
Siscoe	375		
Stadacona	126	122	123
Sudb-Basin	425-475		
Sullivan Cons	137		
Sylvanite	315	305	305
Sladen	110	107	109
Tech-Hughes	530	530	530
Towagamac	110	108	110
Ventures	790		
Waite-Amulet	360		
Uchi	96		
Wright-Harg	670	665	670

Toronto Stocks

Leeming and Leeming

	High	Low	Close
Abitibi	5½-6		
Abitibi Prfd	56¼	56	56¼
Beauharnois	7½-8¼		
Bell Tel	169	168½	169
Brazilian	25¾	25¼	25¼
Brews. & Dist	7-7½		
Brew. Corp	2⅝-3		
Brew Corp Prfd	20¼-21⅞		
Bakeries	20-20¾		
B. A. Oil	23	22⅞	23
B. C. Pow. A	35½		
Build. Prod	63		
Burt F. N.	41		
Can. Bud	9		
Can. Bread	6		
Can. Cement	15½	15⅜	15⅜
Can. Car & F	15⅞	15⅝	15⅝
Can. Dredge	40-42¼		
Can. Malting	37		
Can. Pacific	11⅝	11¼	11¼
Can. Alc. A	7⅛	7	7
Can. Alc. B	4¼-5¼		
Can. Oil	13¾-16		
Cockshutt	14⅞		
Con. Smelt	82	81½	81½
Can. Canners	8-9		
Dom. Bridge	48½		
Dis. Seagrams	21⅞	22½	22⅝
Dom. Stores	8¾-10		
Ford A	22⅞	22½	22⅝
Fanny Farmer	24⅞	24⅞	24⅞
Con. Gas	197-198½		
Gyp. L. & A	12¼-13		
Gen Elec	207-225		
Gen Steel W	15¼-16		
Ham Bridge	13¾-14½		
Honey Dew	60		
Imp Tobacco	14½	14½	14½
Imp Oil	21	20⅞	20⅞
Int Pete	35½	35⅝	35⅝
Int Util A	16-18½		
Int Util B	130-150		
Laura Sec	68-72		
Loblaws A	24⅝	24½	24½
McC Front	13	12	13
Mont L H & P	32¼		
Massey Harris	11½	11¼	11¼
Massey Harris Pfd	58½		
Nickel	62½		
Page Hersey	105½-108		
Press Metals	33-34		
Rogers Maj	6⅝		
Stan Pay	4½-7		
Shawinigan	27½		
Steel of Can	83½-85		
C Vinegars	17¼-18		
C Wineries	2⅝-3		
Westons	13¼		
Walker Brew	2-2½		
Walkers	48-49		
Walkers Pfd	19⅝	19½	19½

New York Stocks

Biggar and Crawford

	High	Low	Close
Atchison	74½	74¼	14⅛
Amer. Can.	102⅞		
Amer. Smelting	89⅝	89	89½
Am. Rolling Mills	37½	37	37½
Anaconda Copper	56¼	55⅝	55⅞
Balt. & Ohio	25¼	25⅛	25⅛
Baldwin Loco.	5¼	5⅛	5⅛
Bendix Avn.	19¼	19	19¼
Bethlehem Steel	94¼	93¼	93¼
Briggs	47⅞	47⅞	47⅞
Canadian Pacific	11½	11⅝	11⅝
Chrysler	110⅞	109⅝	109⅝
Columbus Gas	12⅝	12	12
Dupont	156	155¼	155¼
El. Bond & S.	17		
Gen. Electric	53⅝	53¼	53¼
Gen. Motors	55⅛	55	55
Goodyear	39	38⅞	39
Int'l Harvester	112½	111⅝	112½
Inter Nickel	62⅝	62⅛	62¼
Johns Manville	129	128	129
Mont Ward	61	60	60
Nash Motors	17⅝		
N Y Central	36⅞	36⅛	36¼
North Amer	25¼	25⅛	25¼
Pack Motors	8⅝	8½	8⅝
Penn Ry	35½	35	35⅛
Radio Corp	12	11⅝	11⅞
Stand Brands	11⅝	11½	11⅝
Std Oil of N J	66	65⅛	65⅞
Studebaker	13⅝	13⅛	13¼
South Pacific	41	40⅝	40⅝
Union Pacific	118	117½	117⅞
United Corp	5	4⅞	5
U S Steel	111½	109⅛	109⅛
Westinghouse	146½	146	146
Yellow Cab	21⅞	21¼	21½

Grain Quotations

Leeming and Leeming

WINNIPEG WHEAT

	Oct.	Dec.	May
High	123⅞	120	121⅝
Low	121⅝	118⅝	120
Close	122⅞	119⅞	121¼

CHICAGO WHEAT

	Sept.	Dec.	May
High	104½	106⅝	109⅝
Low	103⅛	105⅛	108⅝
Close	104	106⅝	109¼

FIND NO TRACE OF RUSS PLANE

COPPERMINE, N.W.T., Aug. 31 (C.P.). — Pilot Herbert Hollick-Kenyon landed the big Soviet flying boat on the bay here last night, after an unsuccessful flight over a vast strength of the Arctic searching for the missing Russian Polar fliers.

It was the third flight the search party commanded by Sir Hubert Wilkins had made into the north since they arrived at this base on the Arctic coast after a flight from New York, via Toronto, Port Arthur and Port Smith, N.W.T.

Sir Hubert said Hollick-Kenyon landed the plane at Walker Inlet, Prince Patrick Island, when they ran into heavy weather. The search party waited at Walker Inlet until favorable weather reports were received by radio and then took off for a lengthy flight over Beaufort Sea.

Poor visibility hampered the searchers over the zone where Sir Hubert believes the fliers were forced down.

CHINESE BANDITS KIDNAP PRIESTS

PEIPING, Aug. 31 (CP-Havas)— Ten Marist fathers, three of them French, one Irish and six others of various nationalities, were held as hostages in the hills near Peiping today by bandits who raided their seminary not far from the city.

The head of the seminary and one aged father were released, the former because he was seriously wounded and the latter because of his age. The bandits asked $166,000 ransom.

Representatives of the French embassy started out for the bandit refuge with a detachment of Japanese soldiers but the weather made pursuit of the kidnappers difficult.

MOTORISTS

DRIVE SAFELY

INSURE WISELY

Davis-Thompson COMPANY

Insurance and General Agency

Real Estate

Established 1888

433 George Street Phone 40

John L. Lewis Stirs Automobile Workers

John L. Lewis, chief of the committee for Industrial Organization, stirred the United Automobile Workers' convention at Milwaukee, Wis., into a frenzy with a bitter attack on William Green, president of the American Federation of Labor. Shown left to right, Homer Martin, president of the United Automobile Workers' International, and John L. Lewis, chief of the C.I.O. as they displayed "the big stick" emblem of the sit-down strikers.

Cheese Quotes Produce and Livestock

MONTREAL FLOUR AND FEED

Cash grains: No. 1 Northern wheat, $1.36¼; No. 2, $1.32¼; No. 3, $1.30¼; Oats, No. 2 C.W. 59¼c; No. 3, 56¼c; No. 1 feed, 54¼c;. Barley, No. 3 C.W., 65¼; No. 5. 62c. Argentine corn, 81c per bushel basis track Montreal, ex-store corn being "in bond."

Spring wheat flour unchanged. Winter wheat flour, mill feed, brewers' dried grain, rolled oats, and baled hay all remained unchanged.

ONTARIO GRAIN

Approximate prices track shipping point;

Wheat, $1.05 to $1.07; oats, 38c to 40c; barley, 52c to 54c; corn, 78c to 82c; rye, 75c to 77c; malting barley 58c to 60c; milling oats, 38c to 40c.

MONTREAL PRODUCE

Prices remained steady on Montreal open produce markets.

Graded egg shipments in carloads or less were quoted at 28c a dozen for grade A-large, 26c for A-medium, 23c for B-large, and 20 for C. Receipts: 292 cases.

Butter was quoted at 26¾ to 27¼c a pound for carlots or less of No. 1, while lots to retailers were 27½ to 28c for solids and 28 to 28½c for prints. Receipts: 161 boxes.

Cheese was quoted at 14⅜ to 14½c a pound for Ontarios, with Quebecs at 14 to 14¼c. Receipts: 265 boxes.

Potatoes—New Quebec whites No. 1, 80's, 45 to 50c; No. 2, 80's, 35 to 40c, N.B. new whites, No. 1, 80s, 45 to 50c.

MONTREAL LIVESTOCK

After a sluggish start, trading gained momentum yesterday on Montreal livestock markets, and prices were steady to slightly firmer on most sections, with hogs down a shade.

Receipts: Cattle, 822; calves, 1,510; sheep and lambs, 4,641; hogs, 1,281.

Good steers made from $8 to $9.25, with mediums from $6 to $7.50, and common kinds from $3.25 to $5.50. Good cows ranged from $4.50 to $5, while mediums went at $3.50 to $4.25, with common butchers down to $2.75. Canners and cutters sold from $1.50 to $2.50.

Bacon hogs, fed and watered, made $10, with selects at the usual $1 premium. Butchers and heavies made $9.50, with extra heavies at $9, while lights were cut from $1 to $2 a cwt. Sows sold from $6.50 to $8.

Good veal calves made $9, while medium good to good kinds went in mixed lots at $8.50.

TORONTO LIVESTOCK

TORONTO, August 31 — (C.P.). — Trade was slow and prices generally steady on the Toronto Livestock Market to-day. Most offerings were of plain quality on the cattle division. On the calf market prices were steady. Previous price on off-truck bacon hogs was $9.75. Sheep and lambs reflected market's prevailing steadiness. Cattle holdover from yesterday was 1,400 head.

Receipts reported by the Dominion Livestock Branch were: Cattle, 1,170; calves, 840; hogs, 1,050; sheep and lambs, 870.

Common to medium weighty steers on the cattle market sold at $6.50 to $8.50. Common to medium butcher steers brought $4 to $6.50 with a few good butchers reaching $7.50. Butcher cows sold generally from $3 to $4.50. Bologna bulls went at from $3.25 to $3.75. Good butcher bulls ranged upward to $4.50.

Fed calves were steady at $8 to $11.50. Common to medium stockers sold at $3.75 to $5. A few good steers sold from $5.50 to $6.25.

Calves were steady at $9.50 to $10 for choice quality. Common lights sold downward to $5.50. Heavy Western calves brought $4.25 to $6.50 and grassers went at $3.50 to $4.50.

Lambs were steady at $9 for good ewes and wethers. Other grades went at $7 to $8. Sheep sold from $2 to $4.50 cwt.

Representative Sales Yesterday

Weighty Steers.—19, 1230 lbs., $10.25; 20, 1165, $9.65; 2, 1180, $8.50; 14, 1090, $8; 25, 1070, $7.75; 2, 1175, $6.50.

Butcher Steers.—10, 1016 lbs., $8; 4, 1020, $7.50; 38, 960, $7.85; 12, 935, $7; 21, 790, $6.75; 21, 1000, $6.50; 25, 830, $6.25.

Heifers.—31, 980 lbs., $7.50; 24, 980, $7.25; 15, 960, $7; 29, 890, $6.50; 21, 800, $6.25; 22, 960, $5.25; 3, 750, $5.

Cows.—12, 1070 lbs., $4.50; 15, 1030, $4.25; 8, 1170, $4; 20, 1160, $6.75; 11, 1130, $3.50; 4, 960, $3; 4, 920, $2.50; 4, 870, $2.25.

Fed Calves.—3, 660 lbs., $11.50; 8,

Hog Quotations In Peterborough

TUESDAY, AUGUST 31

Canada Packers quote:

Hogs—Live, $9.40; dressed weight, $12.40.

No. 1 sows, 4c off bacon prices.

Cream—No. 1 (on truck), 27c; No. 1 (delivered), 28c.

Special 2c per pound premium.

Butter—Prints, No. 1, 29c; No. 2 28c. Solids No. 1, 27½c; No. 2, 26½c.

Eggs—Large 20c; medium, 18c; pullets 16c; C grade, 14c.

Dealers quote:

Fall wheat, $1.05; oats, 42c; malting barley, 63c; feed barley, 55c; buckwheat, 70c; rye, 75c.

630, $11; 6, 703, $10.50; 2, 630, $9; 7, 490, $8.75; 3, 700, $8.

Stores.—24, 920 lbs., $6.25; 20, 750, $6; 35, 730, $5.80; 43, 620, $5.50; 47, 750, $5.25; 153, 630, $5; 45, 520, $4.50; 149, 430, $4.25.

Calves.—90, 209 lbs., $10; 29, 210, $9.75; 42, 200, $9.50; 57, 197, $9; 29, 179, $8.50; 24, 238, $8; 65, 196, $7; 43, 280, $6.50; 56, 250, $6; 10, 299, $5; 32, 254, $4.25; 44, 198, $4.

Lambs.—224, 81 lbs., $9; 15, 90, $8; 6, 65, $7.

Sheep.—Three 140 lbs., $4.50; 1, 160, $4; 6, 146, $3.50; 10, 162, $3; 1, 130, $2.

MONTREAL POULTRY

Poultry prices per lb.: Grade "A" milkfed chickens, 6 pounds up, 27c; lights, 4 to 5 pounds up, 24½ to 25c; grade "B" 6 pounds up, 25c; select "A" 25c; "B," 23c. Fowls, 5 lbs. up, "A" 19c; "B" 17c. Ducks, 17c. Grade "A" turkeys, heavy weights, 23 to 24c; lights, 20 to 22c. (Prices nominal).

FRUIT AND VEGETABLES

TORONTO, August 31—(C.P.). — Wholesale prices on fruit and vegetables supplied by White and Co. were unchanged to-day with the following exceptions: Canadian blueberries, 11-qt basket, $1 to $1.25; local peaches, white, 6-qt. leno basket, No. 1, 30 to 35c; No. 2, 20 to 25c; Canadian cantaloupes, 16-qt. basket, No. 1, 30 to 35c; Tomatoes, 11-qt. baskets, 15 to 20c; 6-qt. leno baskets, 10 to 12½c.

TORONTO PRODUCE

TORONTO, August 31—(C.P.). — Wholesale prices (United Farmers Co-operative Co.) for Toronto delivery today were:

Eggs, dozen: Grade A large, 24c; grade A-medium, 23c; grade B, 19c; grade C, 16c.

Churning Cream. — No. 1 lb., 27c; No. 2, lb. 25c.

Butter No. 1 solids, lb., 27c; No. 2 solids, 26c.

Potatoes—Ontario, new, bag, f.o.b at shipping point, 60c.

Mill Feed. — Bran, 23; shorts, 25; middlings 40.

TORONTO POULTRY

TORONTO, August 31—(C.P.). — Wholesale prices on dressed poultry supplied by United Farmers Co-operative Co., to-day were: Spring chickens over 5½ lb., live, 18c; dressed, 22c; 5 to 5½ lb., 17c, 21c; 4½ to 5 lb., 16c, 20c; 4 to 4½ lb., 15c, 19c; 3½ to 4 lb., 14c, 18c; 2½ to 3½ lb., 13c, 17c.

Spring Broilers.—1¾ to 2½ lb., live 12c, dressed 16c. Hen—over 5 lb., live 14c, dressed 18c; 4 to 5 lb., 13c, 15c; 3½ to 4 lb., 11c, 13c; 3 to 3½ lb. 10c, 12c. Roosters, 10 to 12c lb.

TORONTO CHEESE

TORONTO, August 31—(C.P.). — Wholesale cheese prices were unchanged to-day with dealers buying large, colored, paraffined and government grades at 14¼c.

Wholesalers offered cheese to retailers at the following prices: New large, 15½c; twins, 15⅝c; triplets, 16c. Old, large, 19c; twins and triplets, 19¼c; medium, 18½c; twins and triplets 18⅝c.

BUFFALO LIVESTOCK

EAST BUFFALO, N.Y., Aug. 31—(AP).—Hogs, 100; good and choice, 165-220 lbs, qoted $12; scattered lots trucked ins sold around $11.75.

Cattle, 100; low cutter and cutter cows, $4.30 to $5.55; plain lightweight bulls $5.25 to $5.85; odd lots holdovers steers and heifers unsold.

Calves, 50; good and choice, $12.50 to $13; plain and medium, $8.50 to $11.50.

Sheep, 100; good and choice ewes and wethers, $11 to $11.25; bucks discounted $1; throwouts $9 down.

ONTARIO HOG PRICES

TORONTO, August 31 — (C.P.). — One further recession in dressed weight prices was recorded on Ontario hog markets to-day when Barrie reported a drop of 35 cents. All other markets quoted prices unchanged.

Liveweights. — Brantford, $9.35; Hull, $9.50; Peterborough, $9.40; Stratford, $9; London, $9; Chatham, $9.

Dressed weights.—Barrie, $12.65; Hull, $13.10; Kitchener, $12; Peterborough, $12.40; Stratford, $12; Chatham, $12.25.

WINNIPEG WHEAT

WINNIPEG, Aug. 31 — (CP). — Wheat futures moved irregularly for the second successive quiet session on the Winnipeg Grain Exchange today. Fair export demand offset slight bearishness of conflicting Argentine weather reports, with wheat closing ⅝ to ⅛ cent higher, October $1.22½; December, $1.19⅝ and May, $1.21¼.

Trading narrowed to a one-cent range both below and above yesterday's close. Every upturn resulted in renewed selling, while every setback ran the market into good resting orders.

Volume of trade was small and lengthy periods of minor transactions were reported. Canadian wheat purchased for export was estimated around 300,000 bushels.

Liverpool close ¼ to ⅜d lower.

CHOLERA EPIDEMIC HITS SHANGHAI

SHANGHAI, Aug. 31. —(AP)— Cholera broke out tonight in Shanghai's French concession.

The outbreak became known shortly before midnight and French concession authorities took every measure to halt its spread. Cholera is a deadly intestinal disease which yearly takes its toll of underfed Asiatics.

An outbreak of the black (bubonic) plague in native areas was also rumored.

Hundreds of rotting bodies of slain Chinese civilians brought millions of disease carrying rats and insects to the areas north of Soochow Creek.

Sanitary officers from the international Settlement were seriously hampered in their work there. The Japanese military insisted the stricken sections be closed because of the presence of looters and the danger of Chinese troops returning there from the north and west.

Japanese were firing the bodies after saturating them with gasoline.

This in itself horrified the surviving Chinese, for they believe the burning of a body means there can be no redemption in the life beyond.

EXPLORERS WIDEN ARCTIC KNOWLEDGE

BAR HARBOR, Me., Aug. 31 (A P)—A modern treasure ship, loaded with scientific treasure unearthed during a two-months expedition to the Arctic Circle, sailed out of this port today.

She was the Gertrude L. Thebaud, sturdy Gloucester schooner, manned by Lieut. Commander Donald B. MacMillan and a party of students and scientists, bound for Gloucester, Mass., where the group will disband.

Numbered among the numerous discoveries and collections of fact made by the expedition since it left the Maine cost June 24, was the fact, important to mapmakers, that Resolution Island, near the Hudson Straits, was in reality divided into three separate islands.

MAKE ISLAND RESORT

BIRMINGHAM, England—(CP). —Shell Island off Wales, has been sold to Grosvenor Workman of Birmingham to be developed as a miniature holiday resort. The island is 500 acres in extent.

Lord Montagu Weds Theatrical Producer

LONDON, Aug. 31—(CP Cable). —Two days after his divorce from his Canadian wife became absolute, Lord Edward Montagu, second son of the Duke of Manchester, was married to Miss Dorothy Vera Peters, theatrical producer.

The marriage took place quietly Saturday at Brighton Registry Office and did not become generally known until to-day.

Lord Edward was first married Aug. 10, 1929, to Miss Norah Macfarlane, daughter of Albert Edward Potter, formerly of Ontario. They have a seven-year-old son, Roderick. Last December Lady Edward, by means of an affidavit, petitioned in the London courts for divorce on the grounds of adultery. She resides in Alberta.

WOOSUNG CAPTURED

(Continued from Page 1)

Kellogg pact and nine-power treaty and organized the League of Nations with its covenant. A distinct responsibility rests on the shoulders of someone to prevent the utter ruin of China."

Part of Chinese Plan

The Chinese bombing of the liner President Hoover was part of a plan to force foreign intervention in the Sino-Japanese conflict, the Tokyo Miyako charged to-day.

The paper said the "attacks" on Shanghai foreign areas and on foreign warships and passenger vessels were part of this plan.

The bombing of the Hoover, for which the Chinese have assumed full responsibility, offered a welcome opportunity to divert attention from the delicate situation created by the wounding of Sir Hughe Knatchell-Hugessen, the British Ambassador in China, by a Japanese plane attack last week.

A new slant was given to the attack the British Ambassador in connection with the charge issued by Domei (Japanese) News Agency that two of the planes responsible for the bombing of the President Hoover were disguised with Japanese insignia. The suggestion was indirectly advanced that this "revelation" would probably necessitate an "exhaustive investigation" of the Knatchell-Hugessen incident before Japan could reply to the British Government's note.

Japan could not be expected to proffer the apology demanded by Great Britain until the nationality of the aviators responsible was definitely established, it was said. To date, it was added, Japan has only Britain's word on this point.

Reports that the Chinese were using the disguise of foreign flags and insignia were extended by Japanese sources to-day to Yangtze river shipping. Domei issued a dispatch from Hankow stating "Foreign shipping circles were alarmed" by the fact that Chinese shipping firms were allegedly repainting Chinese vessels to make them look like ships of established British lines.

One Chinese vessel arrived at Hankow, Domei said, repainted in colors used by the Jardine Matheson Company river steamers, including red funnels and the Union Jack on the hull. Two others were disguised to look like ships of the Butterfield and Swire Company, the other large British river shipping firm, Domei claimed.

The world's largest exhibition and entertainment center, Earl's Court in London, which will be opened shortly, cost $7,500,000, and when not used for boxing events and expositions will be a garage for 2,000 cars.

DEAN CARLISLE IS RE-ELECTED AS PROLOCUTOR

HALIFAX, Aug. 31.—(CP).— Its first day of general business sessions behind it, the 14th General Synod of the Church of England in Canada met to-day in joint session of the Upper and Lower Houses to discuss the hymnal and the educational and evangelical campaign.

Rt. Rev. C. C. Bardsley, Bishop of Leicester, was expected to address the joint session on the educational and evangelical program, making reference to the success of such a program in England.

Dean Arthur Carlisle of Montreal was re-elected prolocutor of the Lower House in sessions yesterday, with Chancellor R. V. Harris of Halifax as deputy-prolocutor. Dr. G. H. Gisborne, Ottawa, was returned to the office of registrar which he has held for 32 years, while Rev. Canon F. H. Hartley, Toronto, was elected honorary clerical secretary.

For the position of honorary lay secretary, delegates unanimously elected E J. Bream of Edmonton.

In the Primate's address at the opening session, Archbishop Owen pleaded for unity within the Church as it fought against outside influences.

"I view with a kind of horror any signs of division among ourselves," he said. "The task of the Church in the changing world of to-day is not impossible, but the time is full of difficulty, not to say menace. The age calls us to draw closely together in the name of the Church, for petty difference among ourselves when the Church is being undermined from without would be tragic."

NINE SLAIN IN RIOTS.

JERUSALEM, Aug. 31.—(CP). — Discovery of the bodies of two Jews to-day raised to nine the death toll in two days of violence in Palestine.

One of the bodies was discovered at Mount Carmel, the other at Jerusalem. Four Arabs were killed here. A Jew was killed in a bus between here and Jerusalem,and two Jews met death south of Haifa.

In other outbreaks a Jew and two Arabs were wounded by a bomb which exploded between Jaffa and Tel Aviv. Gunfire was exchanged in a number of riotous incidents. Two Arabs were wounded in Jerusalem, and another north of Tel Aviv.

British authorities appealed to both sides to restore order by a display of good will.

He Got A Ticket

Yeuir, Harry Schwartz (Above), has a summons to prove he got a ticket. He was riding this motor scooter about eight miles per hour, when he went through a red light, and, subsequently, traffic court at New York. The kindly judge gave him a suspended sentence.

Missing Aviatrix Found Asleep

GLENDALE, Calif., Aug. 30 (AP) —Mrs. George Weston, 32-year-old aviatrix, reported by her husband and children to have been kidnapped, was found today seated in a parked automobile in the Highland Park district between Los Angeles and Glendale.

Radio Officers W. G. Robinson and D. Brady said they found the woman asleep in the rear part of the car with a man companion asleep on the front seat. The officers reported the woman said she and the man, with her husband, had been drinking last night.

BOOS CLAIMED BOX OFFICE BOOM

TIFTON, Ga., Aug. 31.— (AP).— Contending boos are a box office boon, Tifton booers framed a vigorous reply to-day to an injunction banning booing of commercial advertisements in movie programs.

On the petition of Theatre Manager R. E. Martin, Superior Judge R. Eve issued the temporary restraining order against the oral outbursts of Local No. 3 of the Society for the Booing of Commercial Advertisements in Motion Picture Theatres.

Also named in the suit was the Tifton Gazette which printed an advertisement wherein members of Local No. 3 appealed for public support.

Damages were mentioned in Martin's petition also, but Publisher John Herring (himself a non-booer) scorned any such claim and asserted that far from injuring business the booing had been a box office bonanza.

EAST EMILY

Miss Francis McGinnes of Beaverton visited last week with her aunt, Mr. and Mrs. Alfred Yelland.

Mr. and Mrs. Sidney Ward and baby of Peterborough spent Wednesday visiting with Mr. and Mrs. M. Ruth.

Mr. and Mrs. Lorne Thompson and two children of Toronto spent a couple of days last week visiting with the former's father, Mr. Geo. Thompson.

Mr. and Mrs. Lorne Wilson and son Eric of Peterborough spent Wednesday visiting relatives in this district.

The many friends of Mr. L. Wilson are sorry to learn of him being confined to Nicholl's Hospital.

Mrs. Harry Jackson spent Wednesday visiting with her brother, Mr. Jack Sanderson of Reaboro.

Mrs. Jennie Fee of Toronto called on relatives in this district on Wednesday.

Misses Lillie and Pearl Franks, R.N., of Rochester spent a few days last week visiting at the home of their brother Mr. and Mrs. Vincent Franks.

Mrs. Robt. Dunlop spent a few days last week with her parents, Mr. and Mrs. B. Thompson in Peterborough.

Born—To Mr. and Mrs. Arthur Jackson, on Tuesday, August 17, a son.

Dr. W. Gibson and his brother, Mr. David Gibson, of Rochester spent a couple of days last week with relatives in this district.

Mr. Roger Blackwell spent last week with friends at Stoney Lake.

Mr. and Mrs. W. Armstrong of Toronto are at their cottage at Fee's' Landing.

Mr. and Mrs. W. Wheeler and daughter, Miss Norma, and Mr. Walter Moncrief motored to Haliburton on Friday.

Miss Helen Parker visited with friends in Barrie recently.

Mr. and Mrs. W. Schlipp have returned home to Cleveland, Ohio, after spending the summer at their cottage near Fee's Landing.

Mrs. Annie Guthrie and son and daughter have returned home to Mumford, N.Y., after spending the past month with relatives here.

Mrs. George Thompson is in Ottawa visiting with her sister, Mrs. W. Callin.

Master Billie Callen has returned home to Ottawa after spending the summer with Mr. and Mrs. Geo. Thompson.

Mr. W. Rea of Peterborough is visiting with his niece, Mrs. Evans Storey.

LAKEFIELD

Miss Adele Hunter of Battleford, Sask., who has been visiting Mr. and Mrs. J. W. MacKerchar of Lakefield left on Monday for Exeter, Ont.

Misses Verna, Doris and Helen Burgess of Lakefield spent a few days in Toronto last week.

Mr. and Mrs. J. W. McKerchar and Miss Mary of Lakefield spent Monday in Toronto.

Mr. T. P. Lancaster of Havelock will be the special speaker at the September meeting of the Women's Institute to be held on Wednesday, September 1, at the home of Mrs. J. H. Moore in Douro.

Miss Betty McCoy of Madoc, who has been visiting Mrs. F. S. Brown in Lakefield, returned on Thursday to her home.

Miss Marion Miles of Peterborough was in Lakefield on Tuesday and Wednesday of last week.

SENTENCED TO 7 YEARS

STRATFORD, Ont., Aug. 31—(CP) —Robert Thompson, 27, Stratford, who a week ago pleaded guilty to a serious offence against a seven-year-old boy, to-day was sentenced by Magistrate J. A. Makins to seven years in penitentiary. He has two previous convictions for similar offences.

VETERANS PLAN CONVENTION

KALAMAZOO, Mich—About 1,000 British and Canadian veterans are expected here for the annual four-day convention of the Great Lakes Command of the Canadian Legion of the Empire Service League, starting Thursday.

FARMERS RESCUE HORSE FROM MARSH

TRENT RIVER, Aug. 31.—Missing three days, a valuable horse owned by Mr. Robert Carnrite, was found by him at an early hour Sunday morning sunk in a marsh on the farm of Mr. Carnrite two miles south of here. Along with other horses the animal, a western horse, 9 years old, went to the marsh for a drink but was missing when the other horses returned. Mr. Carnrite, who lives in the village, received word Saturday night and set out early the following morning to search for the animal. On reaching the marsh he heard groans, but the morning being misty could not locate the animal. After walking several paces he discovered the horse's head, the rest of its body being sunk in the mud. Mr. Carnrite immediately called for help, which was readily given by 22 when, who managed to get a rope tied over the horse's neck. After digging around the animal they fastened ropes on its legs and finally dragged it to mainland, where it collapsed from exhaustion. The men worked for some time rubbing the animals legs till it was able to stand up, and with assistance was taken to the stable, still weak from the effects of the venture.

CAMPBELLFORD.

Quinte Delegate Speaks At Service

(Examiner Correspondence).

CAMPBELLFORD, Aug. 31—Members of the Independent Order of Oddfellows held their annual decoration services on Sunday afternoon when a large representation from neighboring lodges attended.

J. O. Herity of Belleville was the main speaker and addressed the gathering when they visited the Cenotaph. At Mount Pleasant Cemetery the lodges were addressed by Messrs. W. Roy Loucks and S. A. Maguire. The parade was assisted by the Midland Regiment band as well as members of the local Rebekah lodge and representations from Belleville, Kingston, and Havelock. The Patriarchs Militant Branch was represented by Canton members from Kingston and Belleville. Leaving the Lodge rooms in the Ferris Block at 2.30 nearly 100 members took part in the service.

CAMPBELLFORD.

Government To Aid Preparing Classes

(Examiner Correspondence).

CAMPBELLFORD, Aug. 31—"The main purpose of the trip to Toronto was to gain the sanction of the Deputy Minister to plans previously made by the Board," Chairman W. Roy Loucks told The Examiner in an interview regarding the proposed changes in the High School curriculum. After making careful inquiries the Board had come to the conclusion that the rooms in the High School previously set aside for the teaching of manual training and domestic science were too small. Faced with several options, Mr. Loucks and two other members of the Board journeyed to Toronto, where they learned that the rooms were classed as entirely satisfactory in every respect except size. However, this defect was offset by the lighting facilities and other advantages of the rooms. "The rooms are to be redecorated at once and the specified equipment purchased following the Board meeting on Monday," Mr. Loucks stated.

In connection with the expense of preparing the rooms it was learned that the government grant will pay for fifty per cent. of the expenditure while an annual grant of $400 per annum will be made to the Board. It is expected that the rooms will be ready for the classes by the middle of September, when Miss K. O'Shaughnessy and Ellis Darling, who have been attending Summer School in Toronto, will take charge of the subjects.

WARKWORTH

Mr. and Mrs. George Wilson and daughter Grace and son Jackie of Rochester are visiting at the home of his parents, Mr. and Mrs. George Wilson.

Rev. Russell McGillivray of Ottawa has returned from a month's trip to the coast and is spending a few days with his family at the home of Mrs. W. J. Baker.

Mr. and Mrs. W. Hawkey announce the engagement of their only daughter, Opal, Reg. N., to Mr. Roderick Findlay McKenzie of Toronto. The marriage to take place early in September.

Mr. and Mrs. C. Maycock and son Everett are visiting friends in Rochester.

Master Cameron Baker is enjoying a holiday in Castleton.

Mrs. Fred Sweet is visiting her sons in Dartford.

Miss Evelyn Partridge and Miss Helen Partridge of Toronto are taking a motor trip through Northern Ontario.

Mrs. R. Skinkle of Toronto is visiting her parents, Mr. and Mrs. Peter Jones.

Mr. and Mrs. Fulton of Galeborough, Nova Scotia, spent the past week with his son in town.

SECOND WINDSOR CASE.

WINDSOR, Ont., Aug. 31—(CP). —The second case of infantile paralysis in the city, since the outbreak of the epidemic in other sections of Ontario, was reported to Windsor Board of Health to-day.

A three-year-old boy, was the second victim and is in isolation hospital. Dr. Fred Adams, M.O.H., said the boy's family moved here from Chatham three days before he became ill. The Chatham Board of Health has been notified to check up on contacts the boy made there.

Talks to the People — J. H. Burnham

The C.I.O. is the last word in efficiency and tyranny. A member pays so much a week and then the C.I.O. functions like a battering-ram behind him. It is not a question of negotiation or the laws of the country. It is obey or take it in the neck. The whole U.S. is in a flame of civil war over it and the present contest for mayor in New York City is a fight between the A. F. of L. and the C.I.O. Concerning the C.I.O. Mr. Rowe says: "The primary function of the state in all industrial disputes is to take no sides * * * "—which is madness. What will Mr. Toome and Labour say about it?

MIND CAN CONTROL EFFECTS OF PAIN DOCTORS CLAIM

By HOWARD W. BLAKESLEE
(Associated Press Science Editor)

MINNEAPOLIS, Aug. 31—(AP)—New medical experiments showing the mind can control effect of pain were reported to the American Association of Applied and Professional Psychologists here to-day by Ralph R. Brown, psychologist, and Victor H. Vogel, M.D., past assistant surgeon, both of the United States public Health Service.

They had four persons with tacks pricking their feet try to imagine they felt no pain: All continued to hurt, but the imagination caused unexpected physical modifications.

Without trying to will the pain away blood pressure tended to rise, pulses went up, breathing was faster, trembling greater and electrical potentials of the skin changed. These changes were involuntary.

But they became less when the patient tried to imagine there was no pain. This was verified by hypnotizing the same four with tacks pricking their feet. They had no memory of pain. But their bodies showed all the involuntary reactions of pain

The reactions were smaller under the influence of hypnotism. But no smaller than when the patients tried to imagine there was no pain.

"It appears," the health officials reported, "that in the subjects which we have observed, imagination in the normal waking state may be just about as effective with respect to influencing the physiological reactions to pain as that which may be observed following suggestion in the trance state (hypnotism).

"The effects produced by imagination in the waking state are of significance in demonstrating the possibility of voluntarily influencing those physiological processes which have generally been considered as autonomous.

"The finding lends supoprt to the idea that physchological processes may play an important role in facilitating or inhibiting the psysiological functions concerned with mantaining or re-establishing physical health.

NORWOOD

Mr. Wilson Breckon has returned from visiting friends in Georgetown.

Mrs. William Thompson spent Saturday in Toronto, where she met Mr. Thompson, who has returned from Long Lac, near Sudbury.

Mrs. Reynolds, Miss Loretta Sedgwick and Mr. and Mrs. Leonard Sedgewick and family of Peterborough were guests at the home of Mr. and Mrs. H. Cuthbertson on Sunday.

Miss Betina Beavis has been visiting friends in Lakefield.

Mr. and Mrs. J. F. Elliott and Miss Lillian Elliott have returned from England, where they have spent the summer with relatives.

Mrs. Warren Hall and daughters, Misses Bernice and Marjorie of Peterborough spent the week-end with relatives.

Mrs. T. Clark, Mrs. M. Fennell and son Mortimer, and Mr. William Montgomery, visited friends in Ennismore on Sunday.

Mrs. M. Bailey is spending a few days with her father at Jasper.

Mrs. H. Pearce and daughter Mary are visiting friends in Toronto, returning with Miss Ruby Pearce, who spent her vacation here.

Mr. and Mrs. Clifford McConnell and daughter Marion of Sudbury are spending their vacation with their respective parents.

Mr. and Mrs. Hugh Robb have returned from Stoney Lake, where they have spent the summer.

Mrs. K. McNeely has returned home from Toronto, where she has been visiting her daughters.

On Sunday evening at the close of the service in the Anglican Church, Miss Frances Thompson who is entering Nicholls Hospital as nurse-in-training, was presented with a beautiful clock as a token of remembrance from the Sunday school and church members of which she has always been a willing and helpful worker.

Rev. Mr. Lemon, pastor of the church, made the presentation, followed by a few well-chosen words to the young people, stressing the fact that if we wish to make a success in life it is not always done by the easiest way. Miss Thompson was complimented on choosing such a noble profession in which she will always be able to help humanity.

Miss Thompson, though taken by surprise, thanked her friends for their kindness.

SOFTBALL PLAYOFF

(Examiner Correspondence).

HASTINGS, Aug. 31.—The Tanners and Clerks are slated to meet tonight (Tuesday) at 6. p.m. in the third game of the local softball league playoffs. The Clerks have one game and a tie to their credit and this game should decide a winner. The Outlaws and Elgin will then meet at a later date for a two out of three series. Some keen interest has developed of late among the fans and there has been much rivalry between the teams.

Asking $30,000,000 To Give Aid To China

San Francisco, Aug. 13.

CHINATOWN went on an "over there" basis today and poured money into the Nanking treasury for the homeland's conflict with the Japanese.

The Chinese Six Companies, political and commercial rulers of the 80,000 Chinese in the United States, announced a world-wide drive to sell 100,000,000 Shanghai dollars' worth of Nationalist Government wartime bonds. That amounts to more than $30,000,000 in United States money.

"JUNGLE" WHISTLE BY CHIEF W. CAREY LANDS 5 SUSPECTS

COBOURG, Aug. 31. — Cobourg police arrested five men Saturday afternoon, then recovered articles believed stolen in this district. Two of the men were arrested when they mistook a ruse by Chief W. J. Carey of Cobourg as a signal from one of their comrades. The arrested men, police said, gave the names of Kenneth Locke, Eric Morrow, Frank Sims, Sem Stewart and Irvin Donnelly, the last man they believe took no part in the alleged thefts.

With their arrest police found a collection of various articles in the car used by the men, consisting of four watches, several fountain pens and pencils, a loaded .32 calibre revolver, compacts, rings, various items of jewelry, a rug, flashlights and other items.

Some of it was identified Sunday as coming from homes in Bowmanville, Cobourg and Baltimore and it is thought that a portion of the loot came from Port Hope. The men are being held in Cobourg jail on vagrancy charges.

For the last few days, Chief of Police W. J. Carey has been looking for an old car in which Locke and Morrow were believed to have been riding and on Friday he and ex-Chief John C. Ruse saw the car on the main street. However, the car, which held four men, got away before the police could stop it but on Saturday afternoon, Constable Gavin Reid saw the car parked, empty, off the main street. He at once notified Chief Carey, who, aware that Locke sometimes called at the general delivery wicket in the post office, went there and found Locke, whom he arrested. When the car was subsequently searched, the allegedly stolen goods were found.

A search was made around Cobourg for the rest of the men and when nothing was found, Chief Carey went to Port Hope where he, Chief Thomas Murphy and Provincial Constable Hugh McKellar of that town visited the hobo "jungle."

No trace of the men was found at that time, but Carey noticed a movement of the bushes as if someone had just departed that way. Carey waited a moment or two and then gave a low whistle. It was interpreted by the wanted men as a signal from some of their pals that the police had left and that the coast was clear. However, they found their mistake when they came back and found the police waiting for them. Sims and Morrow being arrested at that time. A short period later, the police found Stewart and Donnelly at the railway station in Port Hope and all were brought to Cobourg.

On Monday they appeared before Justice of the Peace Leslie Wilson, and were remanded on vagrancy charges until September 4.

Pass Relief Bills At Havelock Meet

(Examiner Correspondence)

HAVELOCK, Aug. 31.—The regular meeting of the Belmont and Methuen council was held Friday, August 29th, at the Armstrong House, with all members present and Reeve W. Griffith presiding.

On motion of Councillors Anderson and Plunkett, the reeve and clerk were authorized to sign a certificate granting permission to Roy Clive and Orville Oglestone to enter and dwell in the townships of Belmont and Methuen.

The following accounts were passed and orders drawn on treasurer for same, on motion of Councillors Anderson and Plunkett: Rae Williams, direct relief, $38; M. T. Lean, direct relief, $15.31; Wm. Smith, direct relief, $4.37; Alec McLaughlin, sheep damages, $10; G. W. Chiles, direct relief, $46.37; Ross Barrons, direct relief, $30; Robt. Marshall, voucher No. 9, $529.10.

SCHOOLS WILL RE-OPEN

FORT ERIE, Ont. Aug. 31—(CP)—Third case of infantile paralysis was reported here today. Dr. Albert Collins, M.O.H., said the latest case was a mild one and said adequate quarantine measures had been taken. Schools will re-open Wednesday as scheduled.

Famed Financier Dies

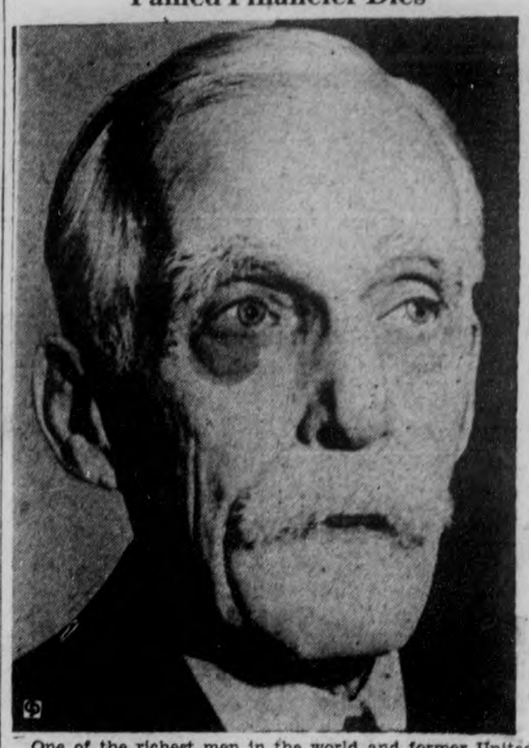

One of the richest men in the world and former United States secretary of the treasury, Andrew W. Mellon (Above), died at the home of his son-in-law on Gin Lake, near Southampton, N.Y. Mellon served in the cabinets of three United States presidents and was 82 years of age. At the time of his death he was awaiting a decision by the United States board of tax appeals on the government's suit to collect $3,075,104 which treasury officials claim he owed in income taxes for 1931. Born in Pittsburg, he grew up among big business and at 25 was president of paternal bank T. Mellon and Sons, which later became the Mellon National Bank.

CHILDREN'S DAY AT TORONTO "EX" IS DOWN 78,000

TORONTO, August 31—(C.P.).—Automotive Day at the Canadian National Exhibition to-day is featured by the 10-mile professional men's swimming race along the lakefront at Exhibition Park. Sixty-five swimmers including Frank Pritchard, Buffalo, last year's winner of a five-mile event, were certified medically fit for the marathon.

First man to complete the swim after Tom Mix, former cowboy movie star ,fires the starting gun, will collect $2,500. Favored along with Pritchard were, Gianni Gambi, Italy; Warren Priddy, St. Catharines, Ont., and Nick Ostapky, Ottawa.

Attendance 114,000

Attendance at the 59th Exhibition yesterday was down 78,000 from last year as Children's Day saw 114,000 paid admissions. It was believed the current infantile paralysis epidemic throughout Central and Western Ontario affected the attendance.

Sports yesterday included Ontario junior canoe championships, a track and field meet and eight bouts of international diamond glove boxing championships. The world's championship elimination softball tournament continues to-day along with the men's swim and a high diving exhibition.

Toronto girls carried off top honors in the women's events at the junior athletic meet yesterday but boys from Hamilton and Buffalo, N.Y., came to the fore in the men's section.

Buffalo Lad Wins

Most hotly-contested event of the day, the junior boys' 100-yard dash was won by Thomas O'Connor of Buffalo. J. Ferguson of Hamilton won the junior quarter-mile race and was followed across the line by H. Smith also of Hamilton.

WHOLE HOUSE IS MOVED.

SAN DIEGO, Calif., Aug. 31. —(AP)—A Calexico, Calif., school teacher told the Sherriff's office she left her three-room furnished house at nearby Imperial Beach intact two months ago. Then furniture disappeared. The doors, then the windows and walls followed.

"The front porch now is in the process of removal," the Sheriff's report stated.

Using only primitive methods 700 laborers are said to have found 30,000 diamonds in a few weeks, along the Caroni River about 100 miles from Ciudad Bolivar, Venezuela, and a diamond rush is on.

The Examiner BULLETIN BOARD

British and United States insurance underwriters estimate war damage to Shanghai since Augst 13 at $275,000,000.

Charles Zimmy, 46-year-old legless swimmer rested in a Harlem hospital after completing a 6-day endurance swim from Albany to New York.

Mrs. Margaret Hamilton of Listowel, who will be 102 in October, is old-fashioned enough to enjoy her Bible and modern enough to like motoring.

A doorman at the Club Ten Forty was killed and downtown Detroit rocked when an automobile was dynamited on a parking lot.

Guard Hepburn Home

Reports in circulation at St. Thomas are that provincial police are guarding Premier Hepburn's home as a result of threats to kidnap his adopted children.

Father Charles Coughlin, Detroit's radio priest, is en route to Europe for his health aboard the liner Empress of Britain.

Barns and other outbuildings on the farm of John A. Bertram, Smith Township, were burned down with an estimated loss of $10,000.

Clinics are to be established in Toronto hospitals for the trial of zinc sulphite nasal soraya as a preventative for infantile paralysis.

Australian Sugar Arrives

First shipment of Australian sugar to Canada this season was expected at Montreal to-day.

Michael Terry, Australian explorer, claims the antics of Mickey Mouse on the screen are the basis for a new dance of Australian aborginals.

Young men eager to escort lonesome women who will pay bills are so numerous on the Riviera that there is a slump in the "guide and escort" business.

Dr. P. N. Gardiner, proprietor of the New Moon Hotel at Lake of Bays, was fined $100 and costs for having liquor in an illegal place.

Three Dead in Train Wreck

Three railway employees were killed and six others seriously injured in an accident on an electric railroad at Capetown.

War, it is believe, may force Japan to drop out of Olympic Games.

Atlantic flier faces a charge of smuggling tungsten into the United States, and pleads not guilty.

Ontario Provincial Police are taking steps to stamp out the new form of highway banditry in which roving thieves robb and beat up motorists.

Acquitted of Charges

Nine British and five United States subjects were acquitted in Urgency Court at Santiago, Cuba, on charges of possessing war materials.

An uncharged torpedo released from a United States navy plane during target practice sank a small fishing boat in Newport Harbor.

China charged that Japan precipitated the present Far Eastern conflict, and warned the world has only seen the beginning.

Montreal will return the aid Ontario gave it in 1931 when that metropolis fought an infantile paralysis epidemic as Ontario is now doing.

FIRE DESTROYED

(Continued from Page 1)

erman; Andy Brown, engineer; John Harris, tankman; William Franks, James Shield and Harry Carver.

Mr. Franks said he was cleaning up the barn floor just as threshing operations had finished for the day when he noticed a burst of flame from the straw inside the barn and it was only a matter of a few minutes before the structure was blazing from end to end.

Water was pumped from a cistern on the farm nine feet square and it was soon emptied, but Mr. Bertram said that Mr. Steinkrauss sent up two tanks full which were drawn from Jackson Park Creek, in addition to another tank of water which he had hauled in the evening.

WINS GERMAN TITLE

BAD EMS Germany—(CP)—H. G. Bentley of England regained the German amateur golf championship here beating L. von Beckrath, young German, seven and five in the 36-hole final.

Annual Corn Roast Successful Outing

POWLER'S CORNERS, Aug. 30.—The annual corn roast sponsored by the Ladies' Aid Society of Lakevale Presbyterian church, was very largely attended in spite of counter attractions in the community.

Rev. Robert Boyle, pastor of the church, filled the position of chairman for the program, which included the following numbers: Community singing, chairman's remarks; duet, "Reuben and Rachel," Phyllis Rowland and Gertrude Rose; solo, Mrs. Jim Young; reading, Mrs. George Tully; Hawaiian instrumental, Dorothy and Helen Rowland and Lillian McGregor; reading, Mrs. William Steinkrauss; Hawaiian instrumental, Misses Rowland and McGregor; community singing; National Anthem.

The affair was held at the home of Mr. and Mrs. Dave McAdam, to whom the society is very much indebted for their hospitality.

Proceeds amounted to about twelve dollars.

Enter tains Ladies.

Mrs. Joe Hunter entertained the Ladies' Aid Society at an enjoyable quilting held at her home on Thursday afternoon, when a quilt was quilted for the Mission Band sale. At the conclusion of the quilting tea was served by the hostess.

Talking picture equipment has just been provided for the lepers on the Island of Makogai, in the Fijis.

Big Tenement House Burned In Montreal

Montreal, Aug. 31

SEVENTY-FIVE persons were driven from their homes when fire swept through a tenement house and several dwellings in the East End yesterday. Fireman Claude Pare was injured slightly in fighting the blaze, which cost damage estimated at $18,000.

The fire started in the ground floor of a four-story tenement, and spread rapidly upward and to adjoining sheds. Some of the sheds had collapsed when firement arrived.

NO SIGN OF FLIERS.

JUNEAU, Alasaka Aug. 31—(AP)—Two flights into the sub stratosphere with special radio equipment failed yesterday to put Jimmie Mattern into communication with the six Soviet airmen lost on a trans-Polar flight to New York. Mattern hopped off from Juneau, climbed 25,000 feet and landed at Whitehorse, Y.T. On a return flight to Juneau he went up 25,000 feet.

CALLED TO MONTREAL

MONTREAL.—Rev. James Gordon Brown of Lyndhurst, Ont., has been extended a call to become assistant pastor of Erskine and American United Church in Montreal. Rev. Mr. Brown, a graduate of Queen's University, was a summer service speaker at the church.

GRAFTON & CO.
—LIMITED—

SEND HIM BACK TO SCHOOL

With Grafton's

SCHOOL-DAY BARGAINS

End o'summer means back to school and back to school means a complete new outfit! When you get him his suit, get him what he really wants — a suit that is suitable to his individual stature His new back-to-school suit will have all these fine qualities if it's from the boys' section of our store!

BOYS' FINE SHIRTS
Fancy stripes, assorted patterns, plain shades. Sizes 12 to 14½ .....
59c-79c-1.00

Boys' Woollen Pullover Sweaters
V-neck, military neck and polo collar. Sizes 24 to 34 .....
1.00-1.29 1.49-1.95

Boys' First Longs
Fancy tweeds, pin stripes or navy blue .....
1.98 to 2.98

Boys' Tweed Top Coats
AGE 2 TO 6
All wool tweed in medium shade of grey. Tailored with ½ belt, guard model. Attractive coats for the cooler days.
BERET TO MATCH 65c
3.98

Boys' Suits
Size 24 to 32. Tailored in fancy Pleated Coats in new shades for fall. Single or double breasted coats. Golf and long or breech and golf ....
5.98-9.98

Students' Suits
Sizes 32-37. For the young fellow who likes to be well-dressed, these Suits with the newest style features will instantly appeal. Fancy shirred and pleated back coat or also plain models in shades of grey brown and blue in check plaid and window pane check .....
13.50-18.50

Boys' Trench Coats
Size 28 to 36. In shades of navy and fawn in military style with all-round belt and shoulder straps.
5.00

Young Men's Hats
Decidedly youthful are these new Hats for the young man. New shades and up-to-the-minute in style. 6¾ to 7⅛ ...
1.95

Boy's School Pants
Fancy tweeds, checks, stripes and navy blues. Riding Breeches. Juffy knit cuff or golf style. Ages 6 to 15 .....
1.48-1.98
Short Pants—4 to 12 yrs. 98c-1.15

Kiddie's Woollen Sweaters
Fine botany wool, and wool mixtures. V-neck and polo collar with buttons or zipper. Plain colors and fancy horizontal stripes. Sizes 4 to 8 years. .....
69c - 75c 1.00

Boys' Windbreakers
Overchecks, plaids and plain colors in reds, blues, black, brown or maroon. 8 to 18 years .....
1.98 to 3.98

Boys' Woollen Golf Hose
Plain heather mixtures or colored checks with fancy trim. Sizes 7 to 10½ .....
25c-39c-50c-75c

Ties
Hundreds of new patterns in colors to suit every dressy young collegian in cut silks, repps and mogadors .....
50c

Boy's Blouses
Fine broadcloth Blouses in plain white or fancy assorted patterns. Ages six to 12 years .....
59c-68c-75c

GRAFTON & CO. LTD.

NURSE LEROUX, with the Quins since their birth, TELLS WHAT PALMOLIVE CAN DO FOR YOU

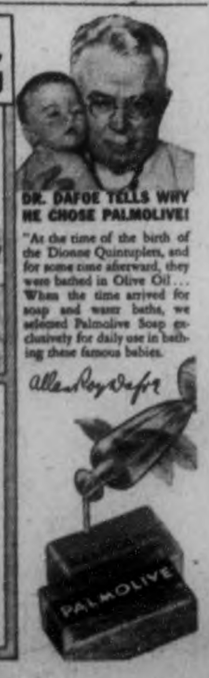

The Peterborough Examiner

PETERBOROUGH, ONTARIO, CANADA, TUESDAY, AUGUST 31, 1937

Safe Crackers Get $50

TORONTO—For a hot, sultry night safe crackers got comparatively poor pay for their efforts at the Saratoga Products office here last night. Apparently working with hammer and chisel most of the night on a large iron safe, they got only $50. They cut the back out of the safe to get at the cash.

Divorced Bride And Went To War

NAGASAKI Japan—Commander Kaoru Fujita obtained a divorce from his bride of three months when he was ordered to the Chinese war front. He did not want thoughts of his young wife to detract him from attention to duty. His family was notified he had been killed in action.

BLIND NO LONGER UNDER HANDICAP; SKILLED WORKMAN

CAMPBELLFORD, Aug. 31—"Our main purpose is to help the blind to help themselves," Arthur W. Sparks, field secretary for the Canadian National Institute for the Blind told Rotarians at their noon-day luncheon, held in the St. Lawrence Hotel, Monday. "The Institute, which was founded in 1918, serves a duel purpose in rendering service to the blind and in preventing blindness." By providing suitable employment to every blind person and suitable assistance to the unemployable, the Canadian National Institute is recognized as one of the most outstanding institutions in Canada serving a total of over 9,000 blind Canadians of which 2,926 are in the Ontario division.

Free radio licenses, free passes to theatres, passes on street cars in 20 Canadian cities, and free transportation on Canadian railways are some of the many things which have been given the blind through the work of the Institute.

"Blindness, once considered a tragedy, is no more, for there have been ways of providing employment and recreation that the blind may spend their teims happily and usefully," stated the speaker, who 17 years ago was the victim of an accident which left him blind. "The Institute's main purpose is to offset the unhappiness and misery that follow blindness. We, as blinded persons, go through a period of reconciliation which has been considerably shortened by the progressive work done by the Institute during the past few years.

Broom Industry

Referring to the broom industry, which is probably one of the most familiar industries undertaken by the blind, the speaker pointed out that it is necessary for the workers to be doubly careful in this or in whatever endeavor they follow, due to the fact that the purchaser invariably looks for faults in the workmanship. The furniture industry is a branch which has been recently opened to the blind workmen. Suitable guards have been installed on all the machines which might be considered dangerous in the work of manufacturing tables, counters and chairs. Cafeteria concessions in government buildings and in many factories offer an opportunity to those who do not wish to work in the factories. These people are given a general training in business and are taught to keep books in Braille. "When the news stand and concession idea was first begun there were but seven during the first year and the net turnover was in the neighborhood of about $12,000. During the last fiscal year the turnover had mounted to approximately $1,982,000, which indicated that a large number of Canada's blind citizens had been able to earn anywhere from $20 to $80 per week.

"All that is asked is 48 hours test in order to attain the speed of the sighted operator, and in many cases the blind worker is found to attain an even greater speed of production and be more efficient than the sighted," said Mr. Sparks.

Talking Books

In the Institute's Library are over 20,000 volumes of all kinds of reading matter used by 1,600 Ontario blind last year. The talking books which form a new division of the library are being distributed free to those who for some reason are unable to read in Braille. These records, which are 12 to 15 inches in diameter, and very finely grooved, last about half an hour each and the very best readers are engaged for the purpose of making the recordings.

Through the sales department all types of Braille apparatus, such as thermometers, barometers, typewriters, watches, rulers and many other items are sold at cost. The home teaching staff, all of whom are blind and specially trained for the work gave over 13,000 instruction lessons in Canada last year.

In conclusion, the speaker intimated that a new era of progress was anticipated with the granting of pensions to the blind, and expressed the hope that the Rotarians would assist in the tag day which it is planned to hold on September 25. Dr. H. B. Longmore moved a vote of thanks to the speaker for his interesting address.

Heads Jap State

Prince Teh (ABOVE), hereditary ruler of 2,500,000 descendants of Shenghis Khan, who will rule an independent Mongol state which Japan will establish as a "reward" for their support of the North China campaign. Prince Teh now heads the Japanese-dominated Chahar province. According to reports, he led 20,000 Inner-Mongolian troops, in co-operation with Nippon's soldiers, in the victories at Nankow Pass. The new state, according to authorities, would be called Mongokuo.

MAIN STREET TOPICS

Jabs and Jottings as Picked Up By an Examiner Reporter.

LOCKS ON MOVIE SCREEN.

Peterborough Lift Locks feature prominently in an interesting Associated Screen News "short" entitled "Picking Locks," which is being shown at the Capitol Theatre here. The movie shows the locks in operation with the steamer 'Stoney Lake' locking through.

KEEN INTEREST IN FIGHT

Interest in the Louis—Farr fight Monday night ran high in Peterborough. Radios throughout the city were tuned in on the fight broadcast and hotel lobbies were crowded. As representative of the British Empire, Farr enjoyed the greater share of the Peterborough support.

NO ADJUSTMENTS MADE.

From information received by The Examiner it appears that reference made in Monday's paper to adjustments at Auburn Mills in regard to division of work was not according to fact. There were no adjustments made on Monday as a result of any meetings which may have been held between the management and workers for that purpose.

LARGE EAGLE SEEN.

Several residents of Smith Township have reported seeing a large eagle in the vicinity of the Lakefield road, about half-way to Lakefield. An American tourist while fishing up the river, reports seeing the big fellow perched in a tree near the river bank. All of a sudden the bird left its perch, swooped to the ground, made its kill and returned with what appeared to be a rabbit.

REDECORATE Y.M.C.A.

The Y.M.C.A. staff is preparing for the resumption of the full program of Association activities on October 1. Extensive redecoration and maintenance work has been done around the building during the summer. The boys' lobby was redecorated and the boys' locker room painted. Bowling alleys were resurfaced.

GIRL IS INJURED

When the car in which she was riding collided with a parked auto south of Chamberlain street on Park street shortly before ten o'clock Monday night, Miss M. Deal, 132 Park street sustained a cut on her head by coming violently in contact with the windshield which necessitated her removal to St. Joseph's Hospital. She was attended by Dr. Bob Young. The driver of the car was alleged to be Frank Carden, 266 Aylmer street.

WARRANT OUT FOR BOY

A bench warrant was issued for the arrest of a 15-year-old Oshawa boy who failed to appear on adjournment before Magistrate A. E. Gee in court here on Monday on a serious charge respecting a small girl. The offence it is alleged in the charge was committed while the boy was in the city visiting with an uncle. When the case was adjourned on his original appearance a week ago, the lad returned to his home in Oshawa and subsequently left there without informing his parents of his whereabouts.

TRYING TO RAISE LEMONS.

Mrs. Benjamin Kerr, 89 Princess Street, has an idea that the citrus belt might be extended northward. In June of last year, she planted a number of lemon seeds after soaking them for a week or so. Now she has five of these young trees growing in flower pots, some of them about 18 inches in height. Mrs. Kerr thinks if the growing were done in greenhouses, where there is a more uniform heat and perhaps more moisture, the lemons would have a better chance to become accustomed to this climate. There are no insects which have so far been observed which go near the young lemon plants.

OBITUARY

GEORGE WILLIAM PAYNE

The sudden death of George William Payne occurred at his home, 179 Bethune street, Monday. He was 80 years of age.

Born in England, he was son of the late James Payne and Caroline Dyer. He came to this city in 1906. Until last Fall he was employed at the Peterborough Lock Company.

Surviving are his wife, formerly Margaret Sweeney; two sons, George of Toronto and Terry of this city; two daughters, Mrs. Ada Whitehead of this city and May in England, and one brother, Harry Payne, in England.

The funeral will be held Wednesday from the Duffus Funeral Parlors at 1.30 o'clock Daylight Time, to Little Lake Cemetery.

MRS. ELLA SHAW

(Examiner Correspondence)

PONTYPOOL, Aug. 31. — The funeral of the late Mrs. Shaw was held from the United Church, Pontypool last week and was very largely attended by friends and neighbors who came to pay their last respects to a highly respected citizen. Rev. W. F. Riding, pastor of the church had charge of the service.

The late Mrs. Shaw who before her marriage was Ella Maud McMullin, was a faithful worker in the church, while health permitted. Her husband predeceased her some years ago.

Left to mourn her loss is one daughter (Iva) Mrs. Leonard Kellett, Oshawa, one sister Mrs. James Richardson, Pontypool and four brothers, Nelson, Pontypool, James, Lotus, David, Yelverton and Thomas Janetville.

Many beautiful floral tributes covered and surrounded the casket. Pall-bearers were Mr. Bert Richardson, William Bennie, Edward Cain, W. H. Hooper, Albert McMahon and James Masters. Interment was made in Yelverton cemetery.

By a new method invented in Berlin for judging sporting contests two slow motion picture cameras are combined to make stereoscopic shots at the goal at the rate of 100 pairs a second.

BLACK ROT HAS HIT TOMATOES IN NORTHUMBERLAND

TORONTO, Aug. 31.— (CP). — Harvesting is in full swing throughout Ontario this week, the Ontario Department of Agriculture states in its weekly crop report. Threshing, however, is just getting under way in Northern Ontario, but is practically completed in Grey county.

Wheat is yielding 30 to 40 bushels to the acre generally but rust had caused considerable damage in Dundas county and Sudbury district. Alfalfa is being thresned in Southwestern Ontario with a yield ranging mostly from two to four bushels per acre, although in Haldimand county weather conditions have raised grave fears for the alfalfa seed crop.

In Central Ontario, the tomato crop in Northumberland county is not likely to be heavy due to black rot, sunscalds, cracks. In Prince Edward county tomatoes are a good crop with more being canned than in any previous season. Corn, too, is the best in years.

Ontario county pastures are in good condition, but weathering reduced the quality of the grain crop. Peterborough reports oats disappointing.

Middlesex has an active demand for heavy finished steers, several loads of which went at $9 to $9.50. Cheese production in Lennox and Addington is keeping up well with colored selling at 14¼, white at 14 cents. Buyers are picking up young Algoma cattle, paying $35-$40 for good two-year-olds and $20-$25 for yearlings.

SIAMESE TWINS GIVE TO POLICE KNOTTY PROBLEM

When Peterborough newspaper reporters put an idea into the heads of the Siamese twins—the Hilton sisters who appeared at a local theatre early this summer—they started something. Chief of Police Eugene T. Weatherly of Cincinatti is still scratching his head and wondering to what extent one has been put over him.

Interviewing the girls during their visit here, reporters suggested it would be interesting to see what would happen if one of them should commit an offense against the law of the land. The police would be faced with the problem of taking one into custody without offending against the constitutional guarantees of the other's liberty, it was pointed out.

The girls apparently took the suggestion to heart.

During a subsequent visit to Cincinnati, one of the girls drew a traffic ticket for parking on the wrong side of the street. They both walked into police headquarters with the ticket and asked what was to be done about it. Then the head scratching began.

It was a situation which had never before confronted the upholders of Cincinatti's law. Criminal codes at hand made no reference to two people parking on the wrong side of the street or, in fact, two people doing anything. Scratching of heads was found to be useless.

Chief Weatherly finally solved the situation by sort of cuttin gthe Gordian knot. He announced the twins could go free.

"We can't hold both of them — and we can't separate them," he declared. "I'll cancel the tag to save time and worry."

He refused to state whether the same procedure would be followed in the case of theft or murder.

CAMERON GORRIE COMES TO Y.M.C.A.

Appointment of Cameron Gorrie, assistant secretary of the Notre Dame branch of the Y.M.C.A. in Montreal, to succeed Donald McHoull as boys' secretary in the Peterborough Association, was announced at the Y.M.C.A. today. Mr. Gorrie will commence his duties September 1st.

Mr. Gorrie is a native of British Columbia and is a graduate of the University of British Columbia. He has had three years' experience in Association work and his work was highly recommended to the local board of directors by Montreal Y.M.C.A. officials.

Don McHoull resigned the post to enter the teaching profession.

Suspect Is Held

Joseph Bruno who has been sought by Pennsylvania state police for the past nine months in connection with the slaying of seven persons in a "political massacre" is shown (ABOVE), at New York after he had been taken into custody by police. Bruno and several members of his family were being held at Pottsville, Pa., when he escaped during December of last year. The killings occurred when a political parade was fired upon as it passed Bruno's house.

U.S. Missionaries Feared Cut Off

PEIPING, Aug. 31 (AP)—Anxiety was expressed here today for 99 United States missionaries in Shantung province who have not been heard from since the consulate at Tsianan, the provincial capital, was closed last Friday.

The Shantung missionaries, as well as 40 more in southern Hopeh province, were directly in the path of two Japanese columns advancing southward from Peiping and Tientsin.

The spearhead of the Japanese advance along the Tientsin to Pukow railroad was reported well within bombardment range of the city of Machang, 40 miles south of Tientsin. The 8,000 men of the vanguard had pushed ahead 10 miles in the last 48 hours.

An Eighteen Pound Lunge

George Henlin, tourist visitor from Pittford, New York, and guide Jack Russell are shown with a prize catch they made in the waters of Chemong Lake just north of the Floating Bridge this week. The 'lunge weighed 18½ pounds and measured 43 inches in length. Mr. Henlin already had a couple of good 'lunge and some fine bass to his credit on this week's fishing.

Many Staff Changes Among Public School Teachers

Also Extensive Changes in Course of Study in First 6 Grades.

There will be several changes affecting the teaching staffs when the public schools reopen at the close of the summer vacation on Wednesday morning, Keith S. Wightman, public schools inspector announces. They are chiefly readjustments caused by promotions or retirements.

During the term several extensive changes are to be made in the course of study in the first six grades. Inspector Wightman said the changes would be made gradually as it would take some time to adapt the schools to the change.

In succeeding Alexander Mowat as inspector, Mr. Wightman left the principalship of Central School vacant and this is to be filled by R. J. Bolton, former principal of King Edward School.

F. H. Dearborn formerly vice-principal at Queen Alexandra School is promoted to the principalship of King Edward School, while E. R. Frost vice-principal of Prince of Wales School is transferred as vice-principal of Queen Alexandra School.

P. Windrim who has been on the staff of Central School has received promotion as vice-principal of Prince of Wales' School.

Arnold Noftall formerly on the temporary staff at Prince of Wales School has been given a permanent position of the staff at King Edward School.

Thomas Allen returns to his old appointment at Prince of Wales School after an absence of two years at Queens University.

Miss Constance Wagar formerly on the staff at Prince of Wales School is taking over for this year as art supervisor in the public schools and at the Normal School. Her place on Prince of Wales staff is being filled by a Mrs. Jamison.

The vacancy at Prince of Wales School caused by resignation of Miss Sadie L. Steele as teacher of an auxilliary class is to be filled by a Mrs. Scott.

Miss D. L. Burgess returns to her position at Queen Alexandra School after two years leave of absence spent in study at Queen's University.

STILL AWAITS BABY.

DETROIT, Mich., Aug. 31 (CP)—Although she has had no word of her baby since he was taken from his carriage in a public park nearly a year ago, Mrs Robert Browe, still believes he is alive and will be returned to her.

The boy had been taken to the park by his two young brothers. Some unknown person gave the two brothers money to buy candy. When they returned from the store the baby was gone.

Hastings Man Hurt Run Over By Car

HASTINGS, Aug. 31.—Arthur J. McKenty had a very narrow escape from injury this morning about 7.30 o'clock when he was cranking his car in front of his door on Front street. The car, which was in gear lurched forward and Mr. McKenty, to avoid being hit, stepped backwards and tripped. One of the wheels is believed to have passed over his right shoulder and crashed into the front of A. Margle's store. Dr. Campbell treated the shoulder of Mr. McKenty and pronounced his injuries not serious.

FOUR TEACHERS JOIN THE STAFF AT THE COLLEGIATE

There will be four new teachers on the staff of Peterborough Collegiate Institute and Vocational School, when that seat of learning reopens for the Fall term on Wednesday morning, Dr. H. R. H. Kenner, principal announces. They are: Miss Ida McBride, B.A.; Miss Christine Copus B.A.; Miss Muir, B.A., and Mr. W. E. Jackson.

Miss McBride is to take the place of Miss Meta G. Meredith, who resigned as teacher of industrial and household arts English and History. Miss Copus will join the staff as an extra assistant in the household arts department. Miss Muir will fill a temporary vacancy, while Miss Edith Murphy, B.A., is absent on a year's sick leave; and Mr. Jackson will have charge of drafting in the industrial arts department. He will fill the vacancy caused by the resignation of E. J. Davis, B.Sc., who is assuming charge of vocational training in Cornwall Collegiate Institute and Vocational School with the reopening of schools in that city.

There are several changes in the curriculum in accordance with regulations of the Ontario Department of Health, and Dr. Kenner and members of his staff have been busy during the past few weeks revising the courses of study ready for the opening of school.

LABOR WAR ENDED.

NEW YORK, Aug. 31—(AP)—The labor war among the High C's is ended.

Peace was restored last night when members of the Grand Opera Artists' Association voted to relinquish their American Federation of Labor charter to the American Guild of Musical Artists, headed by Lawrence Tibbett.

Three Cars With Sequent Licenses Phenomenon Seen By P.C. Wheeler

Strange things happen in the early hours of the morning of which police are often quiet observers, and in the realm of the unusual. Constable Joseph Wheeler saw a numerical sequence of automobile license numbers Monday morning which he doesn't expect ever to see again. It happened on George Street, about 1.30 o'clock in the morning, and the numbers were impressed upon Officer Wheeler's attention by the fact that he was scanning everything that passed for a car that was wanted at Cobourg. Within a period of fifteen minutes three cars that passed him were 22-R-23, 22-R-23, and 22-R-24, and they were in succession as if they had been lined up according to their unit order. Such a sequence could happen again, but Constable Wheeler doesn't expect to see it. He believes that neither the uncertain law of chance and whatever might be calculated according to algebraic permutations would not hold out much hope of the natural order of three cars being duplicated on George Street, especially at 1.30 on a Monday morning. A trio of wags with sequent numbers could arrange a little show of that kind, but otherwise the constable doesn't expect a similar three in a row to pass him again for a long time.

FOUR CASES OF PARALYSIS ARE NOW REPORTED

Two further outbreaks of infantile paralysis in the city are reported by Dr. G. Murray Fraser, medical officer of health, bringing the total number of cases here this year up to four.

Latest victims of the dread disease, both patients of Dr. Herbert N. Young are a 10-year-old Ashburnham girl and a 6-year-old boy living on Stewart street north.

Both children were recently in Toronto, it was stated, and one of them was also in Hamilton.

The two other cases previously reported were a 15-months old boy on McDonnel street and a 4½-year-old boy on Division street, who are both said to be making satisfactory progress towards recovery.

In each of the four outbreaks all precautions have been taken and regulations under the Public Health Act strictly enforced.

Last year there were seven outbreaks of poliomyelitis here, one of which resulted fatally.

With the Boy Scouts

October 9 has been set and duly granted by the Police Commission as Bay Scout Apple Day, and once more the wheels have been set in motion to bring us again before the citizens of our city.

It means a lot of work for us all and I would ask your co-operation towards its ultimate success.

First.—Cash boxes are required and I have up to date received no response except from Mr. Moscrop for cocoa tins. There will be quite a bit of work to do on these; so would ask all Scouts to save cocoa tins and let me have same.

Next.—We need lots of good Scout craft work to build up two good show windows at least. Some time ago I asked for model scout camp, 18 x 24 inches, built by patrols. Also some good posters advertising Apple Day, 12 x 18, or 15 x 20, idea and work done by Scout submitting same. Map work, first class, not copy of city map.

Knot board.—All tenderfoot knots and as many others as possible. The size of boards will not be considered, but the knots and descriptions, whipping, etc.

Remember all kinds of work appertaining to badge work will count, the best chosen for window displays.

The Patrol Leaders' Conference is slowly drawing nearer. We will want billets for some 70 or 80 out-of-town boys. These billets will be for sleeping accommodation, breakfast and lunch Saturday.

Patrol Leaders and Seconds are requested to notify their Scouters if they can accommodate one of the out-of-town visitors.

This conference is the largest of its kind ever attempted, for it covers a large area. It is up to the city to make the thing a success. October promises to be a big month.

Next October 31 is the end of our year and all registrations are to be in by time. Why not let us all cooperate with the local association and get our Packs, Troops and Crews registered on time.

The first Rover Crew started a series of hikes around town in "A Know Your City" campaign. The hike finished at the Assistant Leader's residence, where Mrs. Ellis served light refreshments.

Tuesday night September 14, 7.30, the Akelas Pack meeting will be held in St. John's Parish Hall, and all Leaders are requested to hold that date open.

St. Andrew's Cubs, attention. The pack will resume its meetings next Friday, at 6.30 p.m., and I'm sure you will all helo to make your Akela happy by being on hand promptly.

And if you have a little chum who would like to join the pack, bring him along and introduce him to Akela as there may be one or two places vacant.

Let us all go.—"The Skipper."

Sawmill Workers Are Given Increase

NEWCASTLE, N.B., Aug. 31. — (CP)—Termination of an 11-day-old strike involving about 1,500 sawmill and Longshoremen workers in Miramichi district was announced early to-day.

The announcement came after a protracted conference last night between members of a Citizens' committee, employees and representatives of the men.

Full details of the settlement were not available immediately. It was said, however, Longshoremen would receive five cents more per hour loading long lumber and all mill men a minimum of 28 cents an hour.

Ironic Accident

After braving death countless times in testing aeroplanes, diving and climbing and speeding along at 300 miles per hour, all without serious accident, Major Alford J. Williams (ABOVE), fell out of a lower berth while riding a train from Pittsburg to New York and cracked his left knee cap. The Major is shown as he recovering at a New York Hospital.

Wins $100,000

Happy William R. Staggs, 25-year-old navy flying cadet stationed aboard the U.S.S. Ranger at San Diego, who was presented with a $100,000 cheque by representatives of the P. Lorillard Co., after he was announced as first prize winner in the Old Gold puzzle contest. Young Staggs, is a graduate of Pensacola, Fla., Naval Training School. His present naval pay is $125 per month, plus $30 monthly subsistence allowance. Authorities announced federal and state income taxes will take $40,950 of Stagg's winnings.

THE STARS SAY . . .

By GENEVIEVE KEMBLE

For Wednesday, September 1

The ruling planetary influences for this day make for lively and intriguing conditions, although this enterprise may be in relation to private interests, or to those forms of business or occupation involving social, artistic, domestic or romantic activities. An element of secrecy or subtlety is shown, probably in connection with mergers, combines or secret organizations. Tacit understandings thrive, but be careful with loans, speculation and shun extravagance, as there are social temptations.

Those whose birthday it is may be prepared for a lively year, particularly in the private life, where social, artistic, domestic or affectional matters are paramount. But in all there loom the elements of intrigue and subtlety. Secret understandings or collusion may be of benefit, but be careful with loans, do not be imposed on and beware of excesses, extravagance and indulgence.

A child born on this day may have strong leanings toward social, domestic and romantic activities to the neglect of more sordid or practical affairs. Generally, it will lean toward the subtle, elusive and intriguing, with temptations to be overgenerous, indulgent and extravagant. It should be popular and friendly and may accumulate a fortune.

Stop-Over Permit To Be Lengthened

TORONTO, Aug. 31.—(CP). — Canadian motorists may soon obtain a six-month instead of a three-month stop-over permit for their automobiles when they visit the United States, according to word received at the annual convention here of the Canadian Automobile Association. Word came from the American Automobile Association.

Committees are working on the legislation necessary to make the change, a message from Washington headquarters said. It pointed out United States' residents can bring their cars into Canada for six months.

Where They Get 'Em.

LAKEFIELD, — The number of fish caught in Lake Katchewanooka has reached a new high this season with sportsmen who indulge in the alluring pastime reporting good catches in the lake ever since the season opened on July 1.

The waters around Third Island seem to be a favorite hangout for the muskies of maturer years, for in this area maskinonge ranging anywhere from ten to twenty pounds have been hooked with astonishing regularity. Frank Payne of Lakefield, who made a good catch the opening day, and has had excellent luck all season, hauled in a ten-pound lunge last Sunday. He broke his own record yesterday afternoon (August 29) when he landed a beautiful muskie which tipped the scales at 12 pounds.

Bass fishing in these waters has been good this season as well, the bass caught ranging from one to three pounds.

STRIKERS' RELIEF COMMITTEE HAS SMALL BALANCE

It is expected that Fred T. Tuggey, chairman will shortly call a meeting to disburse a balance of $38.10 which remains to the credit of the Textile Workers' Relief Committee.

A statement of receipts and expenditures just released shows that a total of $1142.19 was collected by the strikers in their two tag day efforts and from other donations, after various expenses have been met there remains a balance in bank of $38.10 for distribution.

A large number of contributions were anonymous and put in as proceeds of tag days, and for this reason the names of a good many people who made donations do not appear as having done so.

Mrs. Terrace, a member of the committee distributed milk tickets through a sub-committee. There are accounts and receipts, it is stated, for all monies distributed and all accounts were paid by cheque and passed by the committee.

The statement of receipts and disbursements, is as follows:

By proceeds of tag day	$ 830.88
By donation, Friend	5.00
By donation, H. Zacks, Jr. .	1.00
By donation, A. Buck	2.00
By donation, Friend	1.00
By donation, T. Laffey ...	1.00
By donation, J. Jackson ...	1.00
By proceeds of tag day ...	300.331
	$1142.19

Stock's Bread	$ 30.24
A. Brault	2.50
Purity Bakeries	41.34
York Trading	5.15
E. Sanders	7.50
Edwards	2.50
E. A. Scott	2.50
Walker's Bread	6.36
E. C. Braund	121.32
Wallwork Press	16.50
McCormick's Grocery	280.08
M. Pearson	8.19
Lunches for taggers	2.75
Mrs. Terrace, milk	10.00
McCormick's Grocery	222.41
Walker's Bread	19.02
Purity Bakeries	19.08
Peterborough Bread	6.72
B. P. Blake	13.50
E. A. Scott	2.50
Jopling's Meats	15.00
York Trading Co. Ltd.	6.40
Walker's Bread	30.90
Purity Bakeries	33.84
Trebilcock Bros.	.90
McCormick's Grocery	61.40
Paul Evans	3.70
Campbell's Dairy	53.20
Wallwork Press	15.00
Jopling's Meats	30.00
A. E. Sanders	10.90
Buchanan & Godfrey	1.50
Peterborough Examiner ..	21.19
Balance in Bank	38.10
	$1142.19

TORY CONVENTION SEPTEMBER 8TH

The Conservative executive of the Peterboro county riding, including the city, decided on Monday evening to call an open convention in the Canadian Legion Hall Wednesday, September 8 at 7 p.m., standard time. Thirty-five members were present with Col. R. E. Birdsall of Asphodel presiding. The convention will also be the occasion of the annual meeting of the provincial riding association.

T. P. Lancaster, M.L.A., Havelock, was present Monday, and according to a prominent member of the association there will be no opposition to his re-nomination. From anther quarter it was learned that Herbert Bradburn's name was being mentioned locally, but it was not thought that he would oppose Mr. Lancaster, who came out of the old east riding which he had represented, to win the enlarged constituency from the Liberal candidate three years ago James Hawthorne.

Meanwhile the Liberal will name a candidate at their convention Wednesday afternoon in the Legion Hall, and from several sources it was reported that Alex. L. Elliott is being generally boomed as the party's nominee.

COOKS ARE IN DEMAND

WINDSOR.—The merry wives of Windsor will not be so merry, unless the shortage of capable cooks-general is relieved. The women's department of the Windsor relief office reports many more requests than can be filled.

Have Your Car X-Rayed With the New

King Tester

Car Trouble Diagnosed Instantly

Foley & Wilson

McDonnel at Reid. Tel. 2027

Liberal Convention

A Convention of the LIBERAL ASSOCIATION of the COUNTY OF PETERBOROUGH, for the purpose of selecting a candidate to contest the riding of the County of Peterborough in the approaching elections in Ontario, will be held in the

CANADIAN LEGION HALL, Murray Street, Peterborough, on

Wednesday, Sept. 1st, 1937

AT 1 O'CLOCK P.M., Daylight Saving Time

(1 o'clock p.m., Standard Time)

At the same time the annual meeting of the Peterborough Liberal Association will be held for the election of officers and other business. The meeting will be open to the public.

DR. D. MUNRO, President. — **W. F. HUTCKE, K.C., Secretary.**

GOD SAVE THE KING!

SPORTS DAY by DAY

Digging Up the Local Dirt With the Odd Chuckle or Two

By CEC. PERDUE

WEATHER permitting, the Petes are playing today in Oshawa in the first game of the C.O.B.L. semi-finals. It is a two out of three serial, next game being here Thursday p.m. and third, if necessary, in the Motor City on Saturday after luncheon. Winner meets Kingston Ponies in loop finals next week. Manager Fred Collins and his crew are all set for a tough series and hoping to get the pitching that will enable 'em to eliminate Oshawa. They might just do it, too. All the gang are available once again, and Cy Whatley cut his vacation in the Niagara district short to return yesterday for these playoffs. Looks like Biddle on the GM-men's mound today with either Russ Kitchen or Joe Jakafby for the locals. After their long layoff, the locals should be ready for the battle of their lives.

* * * * * *

IN club hitting this year, Oshawa led with an average of .299 while Kingston came next with .268, then the Petes with .237 and Napanee with a cellar mark of .228. When it came to club fielding, ye Ponies copped the duke with .939, Napanee being up there with .938, the Petes right behind with a mark of .937 and the GM-men having a mere .932—despite the Oshawa scribe's boast early this season that the Motor Citizens would have the best defensive infield in the circuit. Jamieson led the pitchers with seven wins and a defeat, while Biddle worked no less than 106 inning and led in strikeouts with 93.

* * * * * *

VIN McQuaide, the clubbing cop from Kingston, hit the apple at a .382 clip, just one point better than Red Jubenville of Oshawa. Eddie Starr had .347, while Foley and Biddle each got .333 averages. Buck, May and Burton are listed in a three-way .326 tie, with Scrutton doing .322. Hurst had two more than Calladine with .314 and Bennett had .310 to lead Handford by one point. Moose Mathews, who belted the ball at the grand figure of .442 last year, has a measly .302 this semester. And Doc Rowden isn't even in the .300 class. Remember, Georgie, our prediction this past Spring about these chaps hitting over their heads in 1936? But Foley again proved a consistent clouter, coming on fast toward the end of the schedule.

* * * * * *

JACK KIRKWOOD informs us he will not be playing rugby this fall. He didn't see much action last year, either, acting as referee most of the season. Kirkwood was as efficient a lineman as any in the group the last several seasons and a deadly tackler who seemed to sense in advance where the play was coming through. He'd help the Orfuns a lot this autumn but has decided to do some refereeing instead. He'll officiate for P.C.I. in C.O.S.S.A. struggles, and maybe handle some of the O.R.F.U. tilts in this grouping, too. Grid workouts for the Orfuns continue, nightly this week at King Edward Park. And it won't be long till Coach Bamforth has his P.C.I. prospects hard at it again.

* * * * * *

WESTCLOX men softballers knocked Belleville out of the O.A.S.A. playdowns here last e'en by a 7-3 wallop before a good gang of rooters in Riverside Park. Ted Naish went back on the mound and twirled another neat game, getting grand support from his buddies afield and some timely blows. Bawden on the Belleville slab was just another pitcher and folks here still wonder how he hurled his outfit to an Ontario title last summer. Even with St. Denis, Kearns clouted a homer and two singles, and Currie had three for four, too. Cook helped himself to four in four appearances on the other side, one being a homer. A nice game and a nice win for Harry Baptie and his bunch of hustlers. They now meet the Kingston-Cornwall winner.

* * * * * *

AND the Westclox gals go into the second round of their P.W.S.U. playdowns, playing in Ottawa tomorrow and back here in one game—or two, if necessary—on Saturday. A lengthy jaunt for the gals. Oshawa scribe says: "Marg Snowden hurled four-hit ball for Westclox and her mates gave her good support in the pinches. Oshawa were weak at bat and not too strong in the field, but for an inexperienced team playing their first game in organized ball, the Phillips girls did well to get into the Provincial playoffs, and it is no disgrace to be eliminated by a team as classy as the Peterborough femmes."

* * * * * *

OVER in East City last night, the Immaculate Conception church softball loop finished up with Beavers beating Giants to cop the title and the J. J. Duffus Cup. They had a good season and the boys are now planning on forming a bowling league for the winter, a meeting for this purpose being called for the basement of the church at eight bells Sunday eve, Sept. 12th. Those interested should attend at that time. Last night's deciding playoff tilt saw Bud Kennedy's gang prove superior all the way with Grisdale twirling nice ball for 'em. The outfit run by John Driscoll, which took the sour side of a 12-4 count, used three flingers. O'Dette being blasted out in the first, Allen lasting till the eighth and Guerin finishing up. Grisdale gave seven hits and a walk as he fanned four.

* * * * * *

SEE where Lorne Beare, goalie of Port Perry and Lindsay, has been signed up by the Atlantic City Sea Gulls for this winter. Beare is no stranger here, having performed for Lindsay juniors at the Brock several times. Had a lot of class but we doubted if he'd go far in pro company. However, he seems to be on his way up. He tried out with Boston Bruins last season and Art Ross predicted a bright future for the youngster, after seeing him hold the Bruins' first squad scoreless in a 40-minute workout. Haven't heard definitely yet if Drake Jopling will return to N'Yawk to play in the Eastern U.S. League—yeah, they call it amateur!—or not. Won't be long till there is plenty of puck chatter locally. Right now, Frank Buckland is wearing a puckered brow produced no doubt by puck angles.

* * * * * *

HITHER and yawn: Tommy Farr crossed up the fight experts by his game showing in N'Yawk last night while Joe Louis—though winning—didn't look like a real champ in doing it....Lot of ring fans here enjoyed the broadcast..Auburns have a lacrosse practise at seven tonight....We hear Schriberts invited Marilyn McCarthy to pitch for them in an exhibition gals' softball scrap in Toronto this week.... Keene and C.G.E. gals have an exhibition softball scrap Friday eve at 6.30 in the Bawl....Don Johnson, 197-pound gridder who played at Bracebridge and Huntsville—also lacrosse—has been here for some time being transferred by the Hydro....No further word on the local men's softball playoffs....Game in Oshawa this p.m. commences at 5.30 o'clock....Orchids to veteran net star, George Scott, who meets Roy Tranter tonight in city tennis semi-finals; Mr. Scott had to knock off three young stars on his way up this time....POME: Hi diddle diddle the Petes got to Biddle; or would it be vice versa? Or maybe Doze Ogden will win with his foggin'—which should be a durn sight wursa!

Bears' Ace Hurling Fine Ball

Pitching sensational ball for the Newark Bears of the International League, Atlea Richard Donald, ABOVE, has been a big factor in the Bears cinching of the 1937 pennant so early in the season. Donald has shattered all previous minor league pitching records, and no doubt, he will be on the Yankee pitching staff next year. Incidentally, the Bears are part of the Ruppert farm system.

SEVEN ATHLETES CANADA'S HOPES IN EMPIRE MEET

TORONTO, Aug 31 (CP)—Only five months before they go to the marks down in Sydney, New South Wales, the best Canadian prospects for Empire track and field titles stand out distinctly — Howie McPhee, Lee Orr, Johnny Loaring, Larry O'Connor and Walter Young. The games open late in January.

All the others are far behind this quintet, with the exception of Jim Courtright of Ottawa, improving rapidly with his javelin, and skinny Bill Fritz of Toronto, a razzle-dazzle quarter-miler. That makes seven. Possibly the men's track squad won't number more than 15.

Since the 1936 Olympics, the track picture has been brightened by the appearance of Young, jobless distance runner who won the Boston marathon and a job on the Verdun, Que., police force. He gives the Empire Games committee something to cheer about, though he must prove himself in an official trial before being selected for the trip to Australia.

More good news was given out by O'Connor, the University of Toronto long-legs who ran the 120-yard high hurdles in 14.4 seconds recently to win his event in a dual meet here between the visiting Oxford-Cambridge team and Toronto West End Y.M.C.A. No Canadian has ever been caught in time so fast.

But when he reaches Sydney, O'Connor must face Donald Finlay of England, No. 2 hurdler in the world and a consistent 14.3 man when he hits a fast track and fast competition. Anway it will be a race. On the basis of his work this summer, O'Connor ranks as one of the world's greatest.

Loaring the Favorite

Since the retirement of Glenn Hardin of the United States, Windsor's John Loaring is perhaps the best quarter-mile hurdler in competition. He will be the one hot Canadian favorite to win in Sydney. And John may also be the best Canadian 440-yard flat racer on the Australian scene, though he has no edge on the flat over Fritz. Both have beaten 48 seconds.

The trouble is, England's Arthur Godfrey Brown, who caused such a stir in campus meets in the United States by his running for Oxford-Cambridge this summer, also will be present in Sydney. Brown can get down to 46.7 and there never has been a Canadian capable of that time.

Orr, who placed fifth in the 200-metre final at the Berlin Olympics, pulled his time down to well under 23 seconds for 220 yards this spring while competing for Washington State University. But McPhee, disappointing in the Berlin Games after his sensational trials at home, remains the best sprinter until a better one comes along.

Canada will clean up in the Sydney sprints if McPhee returns to form—10.3 for 100 metres. Even if he doesn't, Orr might be good enough. Because for all their failure to win, they were the best Empire dashmen in the 1936 games and they're young and ambitious.

Courtright can throw a javelin 220 feet, making him another potential winner. That makes seven who have a chance and there have been leaner track years.

Outstanding Track Stars

MARY HAYDON JIMMY COURTRIGHT

Records fell again as the artists of the dirt track swung into action in Ottawa. Jimmy Courtright, Canadian Javelin throwing champion, broke the Canadian open record of 207.4½ feet, established by Stanley Lay, of New Zealand, in 1930, at Hamilton, during the British Empire games, and set a new mark of 214.2 feet at the Central Canada Exhibition track meet in Ottawa. Another prominent athlete at the meet was Mary Haydon, Canadian Junior High Jump champion, who also performed well. She established the record jump of 5 feet ¼ in. at Toronto some three weeks ago.

QUINTE NETTERS DEFEAT TRENTON

BELLEVILLE, Aug. 31.—Winning two matches of three completed, Belleville Country Club tennis players had a decided edge over Trenton Old Orchard Club in the semi-final playoffs of the Quinte Tennis League, Saturday. The Belleville players dropped the first mixed doubles match, but rallied to take the first men's doubles and ladies' doubles events.

Trenton Team Wins.

Miss Thelma Johnston and Jack McCarthy of Trenton defeated Miss Grace McCreery and Art Cole, of Belleville, in straight sets. They captured the first set after a hard-fought series of games by a score of 7-5, and won the next 6-4.

Making a fine comeback after a slow start, Miss Esther Moncrieff and Miss Marlo MacLean, of Belleville, defeated Miss Bernice Jolliken and Miss Margaret Bowen, of Trenton, 6-4, 1-6, 6-3. The Belleville team rallied 2-4 in the opening set, but a fighting comeback netted four straight games and the first set. Trenton took the second set handily, but the Belleville team showed real class in the deciding set to coast to a 6-2 win.

.... Belleville Wins. .. ..

In the third match, Bud Odell and Dason MacLean, of Belleville, had little difficulty in winning over Ewen Cook and Larry Goulet, of Trenton. The ace Belleville pair ran out the match in straight sets by scores of 6-3, 6-1. The second mixed doubles and men's doubles matches will be played on Tuesday, with Belleville needing but one victory to take the round. The winning team will meet Campbellford on Wednesday, in the first of the final playoffs for the title.

Close Competition In Tourney Tennis

Monday's city tournament matches consisted of two men's singles and one ladies. The first to be played was between R. Tranter of Kawartha Club and Dr. Magee of the Peterborough Club. Going to three sets, Tranter won out after a good fight to the scores of 4-6, 6-3, 6-3.

The second match was between J. Donaldson of Kawartha and M. Cotton of the Peterborough Club. This was just another great battle between these two players, who have battled it out before. Donaldson was playing some of his finest tennis, but Cotton's steady play finally won him the match by the scores of 3-6, 6-2, 6-4.

The ladies' single match was a hard fight all the way through with long rallies outstanding on every point. Miss Davidson won the first set 6-3. The second set was a real battle, with Miss Cowan breaking through to finally win the set 12-10. In the last set Miss Cowan seemed to have everything her own way and was leading 4 to 1 when Miss Davidson began creeping up on her, tying it up at 4 all and then going ahead to win the set 6-4, and the match 6-3, 10-12, 6-4.

Soccer Standing

LONDON, Aug. 30 (CP Cable)—Standings in the Scottish Football League, including games played on Saturday, follow:

First Division.

	W.	L.	D.	Pts.
Dundee	4	0	0	8
Motherwell	3	1	1	7
Hearts	3	0	1	7
Rangers	2	0	3	7
Celtic	2	1	2	6
Falkirk	2	1	1	5
Third Lanark	2	1	1	5
Aberdeen	2	2	0	4
Ayr United	2	2	0	4
Hamilton A.	2	2	0	4
Partick T.	2	2	0	4
Kilmarnock	2	2	0	4
St. Mirren	1	1	2	4
St. Johnstone	1	2	1	3
Queen of South	0	1	3	3
Queen's Park R.	1	2	1	3
Clyde	0	2	2	2
Arbroath	1	3	0	2
Hibernians	0	2	2	2
Morton	0	4	0	0

Second Division.

Airdrieonians	3	0	0	6
Raith Rovers	3	0	0	6
Albion Rovers	3	0	0	6
St. Bernards	2	0	1	5
Dumbarton	2	0	1	5
East Fife	2	1	0	4
Dunfermline	2	1	0	4
Forfar A.	1	1	1	3
King's Park	1	2	0	2
Cowdenbeath	1	2	0	2
East Stirling	0	1	2	2
Alloa	1	2	0	2
Stenhousemuir	1	2	0	2
Dundee U	1	2	0	2
Leith A.	0	2	1	1
Edinburgh C.	0	2	1	1
Montrose	0	2	1	1
Brechine C.	0	3	0	0

Sports Spice

By EDDIE BRIETZ

NEW YORK, Aug. 30.— (AP). — Many people think Mickey Cochrane will give up the reins at Detroit after this year and that Tony Lazzeri of the Yankees will succeed him instead of going to Cleveland.... Mike Jacobs was only joshing when he offered Max Schmeling 12½ per cent. of the gate to fight the Louis-Farr winner here in October.... Mike knows that show would kill his "carnival of champions" billed for Sept. 23....Also he knows Max isn't interested in 12½ per cent.... If the German fights in this country this year it will be in Philadelphia or Chicago....A better bet is, the fight will go over to next June with Max getting at least 25 per cent of the gate....Paste that one in your hats, boys.

If Farr beats Louis to-night, just listen to that limb crash with all the fight writers aboard....Abe Feldman's knockdown of Tommy Farr was on the level....

Baron Gottfried Von Cramm, who has played 'em all, rates Don Budge better than Perry any day in the week, but says Ellsworth Vines could make 'em all look bad.... Those 6 to 1 odds on Louis and Farr will soar by ring time—you can bet on that....Bookmakers say less than $10,000 of Farr money has been laid on the line in New York.

No Soccer Games Permitted Kingston

The Peterborough and District Football Association discussed the postponed game with Kingston Maple Leafs soccer club last night. The C.C.F. club representative informed the executive that they had went to considerable expense in making arrangements for a banquet to be given the players after the game which was to be held in Woodman of World Hall, also the expense of marking out the field and erecting the nets for the game.

When the local club went to Kingston a few weeks ago, they were defeated five goals to two, and had a heavy expense for that long trip and expected some remuneration on the return visit.

The secretary was instructed to write the Kingston club informing them that no more clubs will be permitted to play Kingston from this district. It was three years ago, when Harry Latham had his leg broken in the Kingston-Peterborough game and in that same season they did not make an appearance after the Petes had travelled to Kingston.

A few enthusiastic players are interested in the juvenile club that has been formed in the King Edward Park district. If arrangements can be made with George Brook's juveniles in Deloro they will play them the first game at Deloro on Saturday afternoon—if not the next Saturday.

All C.C.F. players are requested to be at a practice game on Thursday night at 6 o'clock. The game with Kingston has been definitely cancelled. The draw for the C.C.F. prizes will take place at the game on Saturday afternoon between the C.G.E. and C.C.F. and five prizes will be given instead of three.

On Monday, Labor Day, the local Canadian General will travel to Toronto to play Kenwoods in a return league fixture. The club and friends are expected to travel in two buses.

In every swing there are two critical stages. Most players are of the opinion that there is only one, namely, the instant the clubhead strikes the ball.

Obviously, what takes place at this stage in the swing is important, but since the action is so fast that it is impossible to direct it consciously, other stages become of greater value when it comes to establishing control.

The two most important stages when it comes to controlling the action are the start of the back swing and the start of the downswing. How the club is moved in taking it away from the ball determines how it will move throughout the rest of the swing. And, even though it is moved properly in the backswing, the downswing cannot be successful if the very first move forward is not properly made. However, start your backswing right and nine-tenths of your troubles are over.

The best way to start your backswing is by making your left foot the starter. The swing should start with the rolling of the left foot. The proper way to roll the foot is to let the outer edge of the shoe come off the ground without lifting the heel.

Learn to make this rolling of the left foot the first move in your swing and the rest of the job will be downhill.

Lawn Bowling

By HERB MARTIN

DIDN'T WE tell you who would win the fight?—Didn't we call the round?—Yes we did—not. We were just one of the many "wise" guys who knew the fight was a fake and a set-up. We believe that Tommy Farr in defeat was greater than Joe Lewis in victory. We humbly apologize to the great Tommy for ever doubting his genuineness and ability. We offer him 100 p.c. congratulations.

OVER AT Canington Monday night, R. Hendry's rink came second in the Central Ontario Lawn Bowling Association rinks play-off. W. Livingstone, Cannington, winning the cup. Robert was supported by T. McArthur, R. French and G. Soulby. They each received silver entree dishes.

THE DRAW for our club doubles for men is being made and will be posted in the club house in a day or two. The draw for the ladies' denotes will also be posted up in the club house along about the end of the week.

Tuesday's question: "It is possible to kill two ends with the one bowl; it did happen and might happen again." It was down in Norwood about three years ago; J. T. Braund was skipping against the late Dr. Sutton of Norwood. On this particular end, everything was going against "J. T." When it came his turn to play he says to us: "What will I do, draw or play a runner?" Well, you know me, Al. And J. T. let go as hard as he could. He made a beautiful hit, killing the jack. His own bowl followed through for about 6 feet, hit another bowl and then glanced over at about a forty-five degree angle, hit the jack on the next rink, killing that jack as well. Some shot, some speed, and we might add, some confusion.

TO-NIGHT'S question is one for old bowlers to look up—"When is a "dead" bowl declared not a dead bowl?"

The boys sure did appreciate T. Cavanagh's thoughtfulness in supplying the club with a radio. Many of the boys came to bowl alright, but we think the fight drew the bigger crowd. Thanks, Tommy.

Monday's Scores.

B. Chesler 28, J. Harrison 11; G. Gimblett 17, K. Sloane 9; E. Sackville 28, J. T. Braund 14; W. Moorehead 18, G. East 17; W. Jeffries 24, T. McArthur 18; G. Hutchinson 25, H. Freeman 11; R. Bacon 18, R. Hendry 7.

Americans Beaten In Doubles Tennis

BROOKLINE, Mass., Aug. 31—(AP).—The men's U.S. doubles tennis title is in foreign hands to-day for the first time in 18 years as a result of a straight set victory by Baron Gottfried von Cramm and Henner Henkel of Germany over Don Budge and Gene Mako, the Californian defending champions.

The Germans required only 70 minutes yesterday to gain their first triumph in three starts against the Americans this season, by scores of 6-4, 7-5, 6-4.

Mrs. Sarah Palfrey Fabyan, who shared four previous women's titles teamed with Alice Marble, the U.S. singles titlist, to defeat Mrs. John Van Ryn and Carolin Babcock, last year's winners, 7-5, 6-4.

HASTINGS BOWLING.

(Examiner Correspondence)

HASTINGS, Aug. 31.—The following are results of games played in the Men's League on Monday night:

B. Lemoire, skip, 16; R. Fairman, skip, 11.

R. Wilson, skip, 14; A. O'Hea, skip, 10.

Wrestling Last Night

(By The Canadian Press)

Halifax—Danno O'Mahoney, 218, Ireland, pinned Dr. John Murphy, 200, Boston (54:33).

Yorkshire Accepts Cricket Challenge

LONDON, Aug. 31—(CP Cable).—The Yorkshire County Cricket committee to-day accepted the challenge of Middlesex for a special "test" cricket match between the two counties, which have put on the closest duel for county championship honors this year ever known.

The match will be four days, beginning at the Oval in London Sept. 11, with the profits going to charity.

Yorkshire at the moment is a fraction ahead of Middlesex in the county table, the results hinging on the final matches now in progress.

Fights Last Night

(By The Associated Press)

New York—Joe Louis, 197, world's heavyweight champion, Detroit, outpointed Tommy Farr, 204½, British Empire titleholder (15).

Pittsburgh — Johnny (Bandit) Romero, 166, San Diego, Calif., outpointed Red Bruce, 170, Pittsburgh (10).

Chicago—Al Manfredo, 180 Fresno, Calif., outpointed Milt Aron, 145½, Dubuque, Ia. (10).

Now - Enjoy Teamwork Shaving

Use Gillette Blades in your Gillette Razor!

See how easily and quickly stubborn bristles are removed when you use a Gillette Blade in your Gillette Razor. These two *are made for each other*—designed *as a unit* by the same engineers. Gillette has spent millions of dollars on special equipment to make them function perfectly together. Buy a package of Blue Gillette Blades. Slip one into your Gillette Razor and enjoy the thrill of teamwork shaving.

Tune in Gillette's Original Community Sing, Sunday nights at 10 p.m., E.S.T.—U.S.A. Network—Coast to Coast

5 for 25¢ 10 for 50¢

Blue Gillette Blades

CAPITOL TAXI
PHONE 105
TRY OUR SERVICE

GUARANTEED
(Written)
USED CARS
J. J. DUFFUS CO.
24-Hour Service

The SEIBERLING RUBBER COMPANY of Canada Limited

Announce Appointment of

MAGEE MOTORS

As Dealers for the Famous

SEIBERLING TIRES

in Peterborough and District

A TIRE FOR EVERY NEED

MAGEE MOTORS, 210 Hunter St.

International Trucks—Sales and Service

PHONE 1050 PETERBOROUGH

Associated Dealers:

NORMAN EDGAR - - - 127 HUNTER ST. EAST
MERRITT'S SERVICE STATION - - WATER STREET
CANN & MORRISON - - 466 GEORGE STREET NORTH

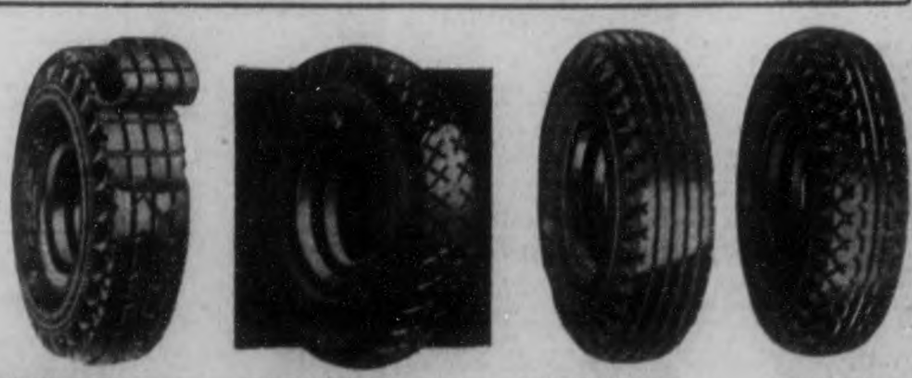

AIR-COOLED TIRE

The Seiberling Air-Cooled Tire has two treads. This patented feature enables Seiberling to produce a tire with the thickest tread ever to be put on any tire. It gives extra safety and security against blowouts with maximum economy.

SPECIAL SERVICE TIRE

A particularly deep tread, and super strength cord make this tire especially suited for heavy road work. A first line tire that insures economy and many additional miles of safe and secure transportation.

DOUBLE SERVICE

A second line tire of tested durability. Lower in price with no sacrifice of high quality. All sizes in balloon or high pressure.

STANDARD SERVICE

A rugged tire that can be depended upon to give real service and exceptional tire value for the price.

Ask Magee Motors to Show You the Complete Seiberling Line

Belleville Rubbed Out By Westclox Gang

Locals Advance Into Second Round of O.A.S.A. Playdowns With Victory Here.

Westclox eliminated Corbin Locks of Belleville, 7 to 3, here last night in the deciding game of their O.A.S.A. intermediate series. A good crowd of fans at Riverside Park saw a snappy game, lasting less than an hour. Each team had won a game at home, and the third one was played here with Belleville's agreement. The latter team is through while the Baptie boys continue in Ontario playdowns.

The locals hit in timely fashion yesterday while getting good pitching from Naish—who also won the second game of this series—and dishing up nice fielding. Aside from a run in the first and two in the ninth, the visitors never looked dangerous and Westclox appeared the better outfit.

Naish Wins Again

Ted Naish scattered nine hits while fanning one and walking one in a good performance, keeping the Corbins popping up most of the time. He had fine backing. Jack Bawden was nicked for 13 safe blows on the other slab, including a homer and double, while fanning four and issued one free ticket. His support was shaky in spots.

Kearns and Currie each had three hits in four times for the winners, one of Kearns' being a homer. W. Calladine had two hits and Ellis a double. Cook had a perfect night for the losers with a homer and three singles in four, while Reid, Hannah and Whalen hit two-baggers. A Bawden-to-Reid double play, a catch by Kearns and a pick-up by Reid were defensive features.

Belleville Starts It

Belleville got a run in the first. Cook hit but was forced by Ethier, who took third on Reid's double and scored on an out. They did not get another till the ninth when a double by Whalen and Cook's homer sent in two more. Westclox got two in the fourth when Kearns homered to centre, Ellis doubled and Currie singled. They added three in the sixth on singles by W. Calladine, Kearns and Currie, with a walk, a sacrifice and two errors thrown in. Westclox tallied twice more in the seventh on singles by Starr, Kearns and O'Leary, plus a miscue by Belleville.

The box score:

Belleville:	AB	R	H	PO	A	E
Cook, ss	4	1	4	1	0	1
Ethier, 3b	5	1	0	0	3	0
Reid, 1b	4	0	1	13	0	0
Rigby, rf	4	0	1	1	0	1
Bawden, p	4	0	0	1	7	0
St. Louis, cf	4	0	1	2	0	0
Hannah, lf	4	0	1	1	0	1
Barriage, 2b	4	0	0	1	1	0
Whalen, c	4	1	1	4	0	0
Totals	37	3	9	24	11	3
Westclox:	AB	R	H	PO	A	E
Dormer, 3b	4	0	1	1	5	0
P. Calladine, c	5	0	1	4	0	0
Starr, 2b	4	1	1	2	3	1
W. Calladine, ss	4	1	2	2	2	0
Kearns, cf	4	3	3	3	0	0
O'Leary, lf	4	1	1	2	0	0
Ellis, 1b	4	1	1	10	0	0
Currie, rf	4	0	3	3	0	0
Naish, p	3	0	0	0	0	0
Totals	36	7	13	27	10	1

Score by innings:

Belleville	100 000 002	—3
Westclox	000 203 20x	—7

Summary: Stolen base—O'Leary. Left on bases—Belleville 8, Westclox 7. Earned runs—Belleville 3, Westclox 5. Runs batted in—Cook (2), Rigby, Kearns, O'Leary, Ellis, Currie (2). Sacrifice—Dormer. Home runs—Cook, Kearns. Two-base hits—Reid, Hannah, Whalen, Ellis. Double play—Bawden to Reid. Struck out—by Bawden 4, Naish 1. Walks—off Bawden 1, Naish 1. Wild pitch—Bawden 1. Time of game—55 mins. Umpires—Thomas at plate, Batley on bases.

Cricket Results

LONDON, Aug. 30 (CP Cable).—Close-of-play scores in English county cricket matches started Saturday follow:

Surrey 448 for eight wickets (Fishlock 127, Barling 114, Holmes 82); v. Middlesex at Lord's.

Hampshire 93 (Bowes six for 36, Smailes four for 40); Yorkshire 157 for eight; at Bournemouth.

Somerset 263 (Rews 60, McRae 54, Mitchell-Innes 51, Pollard four for 53); Lancashire 27 runs for two wickets; at Taunton.

Gloucestershire 445 for five (Parker 155, Barnett 123, Allen 96); v Nottinghamshire; at Bristol.

Warwickshire 383 (Wyatt 128, Cramere 64); Leicestershire 10 runs for no wickets; at Oakham.

Kent 294 (Ames 108); Derbyshire 130 for seven (George Pope 66 not out); at Folkestone.

Worcestershire 170 (Nichols five for 51); Essex 250 for four (Wilcox 142, Avery 72); at Clacton.

Sussex 151 (Cowie four for 41); New Zealand 176 for five (Hadlee 76 Kerr 50); at Hove.

Havelock Wreckers Gain Game Margin

(Examiner Correspondence)

HAVELOCK, Aug. 31.—The Havelock "Wreckers" took the first game in the Kawartha Junior League semi-finals, Monday evening, when they defeated the Norwood Juniors, 15-14, in a close battle which lasted 10 innings. The teams were very evenly matched and the fans were given a great exhibition of ball.

Going into the first half of the ninth the locals were three runs up but the Norwood boys came through with four hits to score three runs and tie the score. The locals edged out a win when they made three straight put-outs in the tenth and came through with a lone run at their turn to bat.

The teams:

Norwood—Innes, 2b; McMaster, ss; Clarke, p; Puffer, 1b; Gill, cf; Buck, c; Godin, lf; Baskin, rf; Thompson, 3b.

Havelock—McMullen, p; Pollock, ss; Voyer, 2b; Kennedy, lf; Ketchen, c; Seabrooks, rf; Bedford, rf; Moore, 1b; McCutcheon, 3b.

Score by innings:

Norwood	250 130 000 0	—14
Havelock	060 006 010 1	—15

Close Decision Holds Title Against The Farr Challenge Crowd Boos Louis' Victory

Judges and Referee Unanimous in Giving Champion Verdict.

By Sam Robertson
Canadian Press Staff Writer

NEW YORK, Aug. 31.—(CP)—Joe Louis still wore his world heavyweight championship robes today, slightly ragged about the edges as they were, but Tonypandy Tommy Farr of Wales held all the glory after their 15 round clash here last night.

At the end of the 45 minutes of rugged fighting—at least 30 minutes more than 90 per cent of the "experts" expected there would be—the referee and two judges were unanimous in giving the decision to the Detroit Negro.

Crowd Boos Decision

However, as the announcer lifted Louis' tired right hand with the shout, "the winner and still champion—", a vast majority of the crowd of 37,000 sent a thunder of boos swirling down about the ring that left no doubt the champion of the British Empire had won their hearts with his gallant stand.

The British bulldog with the honey-colored hair stood the experts on their heads and the fans on their seats by often carrying the fight to the heavy clouting champion and by taking the few dynamite charges Joe was able to explode and coming back for more.

In the eyes of an American fight public ready to scoff at British boxing after seeing the Becketts and Scotts, the spectacle bordered on the unbelievable.

Farr, the 1 to 7 shot in the betting, rushing into the face of the colored boy's feared guns to stand toe to toe and exchange smashes to the body and head was amazing enough. But when the final round came and the erstwhile coal miner from Wales went charging headlong into the fresher and still stiff punching champion to outscore and outbully him, the sight swept the crowd off their feet.

At the end, the cheers for Farr the defeated were greater in volume than the mingling of cheers and great swelling of derisive shouts for the winner and champion.

However, those who hooted at the Negro must have lost sight of the actual facts of the fight in their wonderment at the courage and craftiness of the white man. For the great majority of writers at the ringside agreed with the officials in awarding the decision to the title-holder.

Joe's lightning left hand was sharp as it ever was and as if split and bloodied the Welshman's face it drummed up points steadily from the third round on. His right, the greatest weapon, found the elusive, bobbing target not more than six times, but it was labelled "knockout" every time and a less durable man than Farr would have bitten the resin dust.

The consensus of ringsiders was that Louis took eight rounds, and Farr five, with the other two even.

Like the champion, Tough Tommy piled up most of his points with a left hand that also was charged with a bit of lightning, if not an abundance of power. The Briton succeeded in biffing home about 10 solid right crosses, but there wasn't a knockout drop in this weapon either.

Not A Knockdown.

The fight failed to provide a single knockdown. Both men came out of it with injured right hands, but this did not seem to explain the fact neither was off his feet in 15 rounds that often were furious. Farr simply did not bowl his man over because he did not have the necessary "zing" in his punches. Louis did, and he loosed several shots that could have been haymakers. However, the Tonypandy thumper was too nimble. He danced away from many stiff shots and weaved under others. His head rolled with some of the champions hardest smashes and throttled their steam.

All of which seemed to add up to the conclusion that the Brown Bomber can not explode his bombs on an opponent who can move fast and think the same way. Farr could never hope to match Louis in power of punching speed, but he was far quicker on foot and he was able to out-general the champion, especially in the third and seventh rounds, when Joe fired from both ports.

The hardy young Briton held his ground well and his head high through the first rounds, but in the third the Louis lefts that smashed into his scarred face with trip-hammer regularity started slowing him up. Louis blasted his first right hand charge flush on Tommy's chin and stepped back, as though expecting his foe to tumble.

Cut About Face

Blood from a wide gash under the left eye masked the Welshman's face. But he hesitated only a second, then charged in looping a right and left to the Negro's kinky topped head as the bell sounded.

Again in the seventh it seemed the British champion must bow his knee before Joe's withering fire. The American's left opened a fresh gash under Tommy's right eye. His right crashed on the willing Welshman's chin. Another series of lefts, then another right cross. But again, the British titleholder hesitated only momentarily before winging back into the fray with a tantalizing left.

Louis also has a new and round-eyed respect for Farr even though there wasn't much doubt that the brown ex-bomber deserved the decision.

He did, as badly scared as he looked in sports. In fact, he looked as dumb as a dime detective most of the evening and he took a lot of fancy punches, first and last. He never learned how to fight Farr. Yet he was the better man, and Tonypandy Tommy will be the last to deny it. Tommy didn't deny it last night even as he sat and tried to look out between battered eyes and listened to the "raspberries" that echoed and re-echoed across Yankee Stadium after Louis had been declared the winner.

Major League Leaders

(By the Associated Press.)

NATIONAL LEAGUE.

Batting—Medwick, Cardinals, .390; P. Waner, Pirates, .380.

Runs — Medwick, Cardinals, 95; Galan, Cubs, 89.

Runs Batted In—Medwick, Cardinals, 128; Demaree, Cubs, 96.

Hits—Medwick, Cardinals, 187; P. Waner, Pirates, 182.

Doubles—Medwick, Cardinals, 49; Mize, Cardinals, 31.

Triples— Vaughan, Pirates, 12; Handley, Pirates, 11.

Home Runs—Ott, Giants, 28; Medwick, Cardinals, 27.

Stolen Bases— Galan, Cubs, 18; Hassett, Dodgers, 13.

Pitching—Root, Cubs, 12-4; Hubbell, Giants, 17-6.

AMERICAN LEAGUE.

Batting— Gehringer, Tigers, .383; Gehrig, Yankees, .369.

Runs— Dimaggio, Yankees, 121; Greenberg, Tigers, 113.

Runs Batted In—Greenberg, Tigers, 141; Dimaggio, Yankees, 124.

Hits— Dimaggio, Yankees, 171; Walker, Tigers, 169.

Doubles— Vosmik, Browns, and Greenberg, Tigers, 41.

Triples — Stone, Senators, and Kreevich, White Sox, 13.

Home Runs—Dimaggio, Yankees, 38; Foxx, Red Sox, 32.

RADIO PROGRAMS

The programs listed are printed as issued by the stations and are subject to change.

Tuesday

(Afternoon DST)

4.45 P.M.

Musicale, CFRB
The Guiding Light, sketch, WBEN
Girl Scouts' Jamboree (CBS), WOR

5.00 P.M.

Rhythmaires, CRCT
Oklahoma Outlaws, CRCO
Ray Hetherington, songs CFRB
Melodeers, WHAM

5.15 P.M.

Nellie Revell (NBC), WBEN
Musical Adventures, WHAM
Women in the News, WOR

5.30 P.M.

Musicale, CFCF
St. Louis Syncopators, WGR
The Singing Lady (NBC), CRCT
American Legion, WOR

5.45 P.M.

Johnnie Johnston, baritone (NBC) WBEN
Drama of the Skies (CBS), WABC
Dinner Music, CRCT
King's Men, WHAM
Buck Jones, CFRB
To be announced, WGR

(Evening DST)

6.00 Evening

Musical Interlude, CFRB
String Time, WJZ
Stocks, CRCT
Household Reverie, WBEN
Human Relations (NBC), WEAF

6.15 P.M.

Three X Sisters (NBC) WEAF
News Bulletin, CRCT
Claire Wallace, CFRB
Baseball Scores, WTIC.

6.30 P.M.

To-day's Sports, WEAF.
Buccaneers, CRCT
Jim Hunter, reporter, CFRB
Sports Review, WBEN
Roger Baker's Sports, WGR

6.45 P.M.

Dinner Concert, WOR
Billy and Betty (NBC), WEAF
Lowell Thomas, CRCT
George Hall's Orch., CFRB
Concert Hall, WOY
Four Californians, WGN

7.00 P.M.

Amos 'n' Andy, WBEN
Poetic Melodies (CBS) WGR
Easy Aces (NBC Blue) WJZ
Sports Club, CRCT
Stan Lemox, sports, WON
Mining Broadcaster, CFRB
Rex Battle's Orch. (CBC) CRCM

7.15 P.M.

Vocal Varieties (NBC) WBEN
Song Time (CBS) WGR
Violin Soloist (NBC) WJZ
Song Time, CFRB
Rex Battle's Orch., CRCT

7.30 P.M.

Lum and Abner (NBC) WJZ
Drama, WOR
Your Garden, talk, CRCT
Hawaiian Fantasy, CFRB

7.45 P.M.

Piano Duo, WEAF
Song Program (CBC), CRCT
Variety Program, CFRB

8.00 P.M.

Husbands-Wives (NBC) WJZ
Blue Velvet Music (CBS) WOR
Russ Morgan's Music (NBC), WEAF
Romanelli's Orch. (CBC), CRCT
Drums, CFRB

RADIO HIGHLIGHTS

TUESDAY, AUGUST 31, 1937

(DAYLIGHT SAVING TIME.)

AFTERNOON

3.30 P.M.—ROSE DIRMANN AND CONRAD MAYO, Story of the Song guests (CBS)—WGR.

4.45 P.M.—FIRST INTERNATIONAL GIRL SCOUT JAMBOREE (CBS)—WGR.

5.30 P.M.—THEODORE ROOSEVELT, JR., speaker at American Legion Convention (MBS)—WOR.

NIGHT

8.30 P.M.—FISHER BODY ESSAY CONTEST RESULTS (CBS)—WGR.

9.00 P.M.—JACKIE COOPER, Al Pearce's guest (CBS)—WJR.

9.00 P.M.—A. F. THAVIN'S BAND from Grant Park (MBS)—WGN.

9.00 P.M.—EVA JESSYE CHOIR, guest of Ben Bernie (NBC)—WHAM.

10.00 P.M.—U.S. NAVY BAND from band shell at Canadian National Exhibition at Toronto (CBS)—CFRB.

8.30 P.M.

To be announced (CBS), CFRB
It Can Be Done (NBC) WJZ
Wayne King's Orch. (NBC), WEAF
Symphony in Rhythm, WOR

9.00 P.M.

Ben Bernie's Orch. (NBC), WJZ
Vox Pop Interviews (NBC) WEAF
Black and White (CBC) CRCT
Watch the Fun Go By, WABC
Variety Program, CFRB

9.30 P.M.

Benny Goodman's Orch., (CBS) WABC
Packard Hour (NBC) CRCT
To be announced (NBC), WJZ
This is Paris (CBC) CRCO
Ferigan's Orchestra, CFRB

9.45 P.M.

Sports Celebrities, WGN

10.00 P.M.

To be announced (NBC), WJZ
Savoyards (CBC) CRCO
U.S. Navy Band, CFRB
Sinfonietta (MBS) CKLW.

10.30 P.M.

Past Masters Program (NBC) WJZ
Hollywood Gossip (CBS), WEAF
Trump Davidson's Orchestra (CBC) CRCT
Russell Dorr, songs (CBS), WABC

10.45 P.M.

Vic and Sade (NBC) WEAF
News Broadcast, CRCT

11.00 P.M.

To-morrow's News, WABC
News Broadcast, CFRB

11.15 P.M.

Bunny Berigan's Orch., CFRB
Mickey Alpert's Orch., WOR
News Comes to Life, WJR

11.30 P.M.

Dance Orchestra (NBC) WEAF
Lombardo's Orch. (CBS), WABC
Dance (MBS) WOR

12 P.M.

Hal Kemp's Orchestra (NBC) WJZ
Bert Block's Orch. (CBS), WABC
Ozzie Nelson's Orch., WOR

Wednesday

(Morning DST)

8.30 A.M.

Home Songs (NBC) CRCT
Morning Devotions, CFRB
Bill Meeder, organ, CFCF

8.45 A.M.

Showmen Quartette, CFCF
Just About Time, CFRB
Gospel Singer, WOR

9.00 A.M.

Breakfast Club (NBC), CRCT
Happy Homemakers, WOR
Variety Program, WBEN

9.15 A.M.

Breakfast Club, WHAM
Kitty Keene, CFRB
Modern Living, WOR.

9.30 A.M.

Jack Berch's Boys, WJR
Good Morning, WGN
Tex Fletcher, WOR
Ma Perkins, WGR

9.45 A.M.

Varieties, CRCT
Variety Program, WGR
Bachelor's Children, WJR.
Tower Clock, WHAM

10.00 A.M.

Pretty Kitty Kelly (CBS), WGR
Mrs. Wiggs (NBC) CRCT
Hymns of All Churches, WLW
Snappy Rhythm, CKCL
Story of Mary Marlin, WHAM

10.15 A.M.

Myrt and Marge (CBS) WGR
John's Other Wife (NBC), CRCT

10.30 A.M.

Louise and Lads, WGR
Just Plain Bill (NBC) CRCT
Louise and Lads, CFRB
Morning Devotions, CKCL

10.45 A.M.

To-day's Children (NBC), WBEN
Ruth and Bill, CFRB
Dorsey Bros.' Orch., CKCL
Health Talks, CFCF

11.00 A.M.

Magazine of Air (CBS), CFRB
David Harum (NBC) WBEN
Get Thin to Music, WOR
Master Singers, CRCT

11.15 A.M.

Hope Alden, WOR
Backstage Wife, WBEN
Betty Wilson's Dairy, CRCT

11.30 A.M.

Big Sister (CBS) CFRB
Happy Gang, CRCT
Big Sister, WGR

11.45 A.M.

Hello, Peggy, WBEN
Real Life Stories, WGR
Gospel Singer, WHAM

(Afternoon DST)

12.00 NOON

Girl Alone (NBC), WBEN
The Three Notes (CBS) CFRB
Musical Program, WHAM
Siesta, CKCL

12.15 P.M.

Grace and Scotty, CRCT
Story of Mary Marlin (NBC) WBEN
Houseboat Hannah, WHAM.
Singing Sam, CFRB

12.30 P.M.

Three Marshalls, WEAF
Helen Trent (CBS) WJR.
Familiar Songs, WGR

12.45 P.M.

Joe White, songs (NBC) CFCF
Our Gal, Sunday, WJR
Luncheon Music, CFRB
Women Only, WHAM.

1.00 P.M.

Three Rancheros, CRCT
Betty and Bob, WJR
News Commentator, WOR.
What's New? CKCL

1.15 P.M.

Betty Crocker, WGR
Dan Harding's Wife, WBEN
Tom, Dick and Harry, WGN
Newspaper of the Air, WHAM
Farm Broadcast, CFRB.

1.30 P.M.

Arnold Grimm's Daughter (CBS) WGR
Rex Battle's Orch., CRCT
Words and Music, WBEN

1.45 P.M.

Hollywood in Person (CBS), WJR
To be Announced, WGR
Ed Jordan, songs, WBEN
Judy and Jane, WOR

2.00 P.M.

Command Performance, WBEN
Musicale, CRCT
Bill Thompson's Orch., CKCL
News, WGR

2.15 P.M.

Musicale, WJR

2.30 P.M.

Rome Reports, WHAM
Baseball, WGN
Montana Slim, CFRB
Montana Slim, WGR

2.45 P.M.

Ted Malone (CBS) WGR
Peggy Wood, Calling (NBC), CRCT
Houseboat Hannah, CFRB

3.00 P.M.

Southernaires, CRCT
Pepper Young's Family, WBEN
Melody Lane, CFRB
Judy and Jane, CFRB
Martha Deanne, WOR

3.15 P.M.

Varieties, CRCT
Melody Lane, CFRB
June Baker, WGN.
Musical, WJR

3.30 P.M.

Vic and Sade (NBC), WBEN
Cooking School, CFRB
Harlem Minstrels, CRCO

3.45 P.M.

The O'Neills (NBC), WBEN
Melody Lane, CFRB
Piano Duo, CRCT

4.00 P.M.

Paul Driscoll, WGR
Backstage Wife, CFRB.
Baseball, WGN
Lorenzo Jones, WBEN.

4.15 P.M.

Personal Column, WBEN
Old Doc Sunshine, CFRB.

4.30 P.M.

Carol Weyman, songs (NBC), WBEN
Rudy Bundy, WGR
Opportunity Lane, CFRB
Musical Program, CRCO

Radio Log

CANADIAN CORPORATION

	M.	Kc.
CRCT	351	840
CKCL	517	580
CRCM		910
CRCO		880

COLUMBIA SYSTEM

	M.	Kc.
WABC	349	860
CFRB	435	690
WJR	400	750
WGR	545	550

MUTUAL SYSTEM

	M.	Kc.
WOR	422	710
WLW	428	700
WGN	416	720

NATIONAL (Blue Network)

	M.	Kc.
WJZ	395	760
WHAM	261	1150

NATIONAL (Red Network)

	M.	Kc.
WEAF	454	660
CRCT	357	840
WBEN	333	900

VULCANIZING
All Passenger Tire Repairs Guaranteed one year
JOHNSTON'S
Cor. George and McDonnel
PHONE 2123

HEAR

HON. DUNCAN MARSHALL
Minister of Agriculture, Ontario
discuss
ISSUES of the ELECTION
CFRB
MON.—WED.—FRI.
12.45-1.00 p.m.
(STANDARD TIME)

AMUSEMENTS - THEATRES - DANCING

Giants Climax Pennant Drive By Landing In Top Position

Mel Ott and Carl Hubbell Play Prominent Part in New York Triumph.

NEW YORK, Aug. 31 (CP).—Old John McGraw, who's probably managing a pennant winner in whatever Valhalla baseball men go to, looked down on his New York Giants today and found the view well nigh perfect.

They were leading the National League—by a margin thin as a dime, but leading nevertheless—and it was a trio of McGraw men who showed the rest of the club the way.

First, there was Bill Terry, who can take a bow, himself, for the manner he's handled the reins since old Jawn gave them up in '32.

Then there was Master Melvin Ott, the veteran youngster of the National League, the little fellow who lifts up his front foot, swings at those high hard ones, and deposits them where they do the most good—for his side.

And last, but far from least, there was King Carl Hubbell, the master of the screwball, and, win or lose, the flinger with the greatest set of pitching brains in the game.

These three, and the fight that was McGraw's heritage to the Giants, made it appear today that the old man's boys are on the way to their second straight pennant, their third under Terry. At the moment, here were the statistics on the two clubs still in the red-hot pennant parade:

	Won	Lost	Pctg.	To Play
Giants	71	46	.607	37
Cubs	72	47	.605	35

Yesterday, with the Cubs idle, the Giants had a chance to go into the lead. All they needed was the chance. They turned the trick with a 4-3 decision over the Cincinnati Reds, and that's where McGraw's boys came in.

Of course, they had a lot of help from Terry's new Terriers. But Ott, pulled in from the outfield and now playing as good third base as any in the league and well out of his disastrous hitting slump, belted his 28th homer with a mate aboard.

Things were fine until Rookie Cliff Melton and Relief Flinger Dick Coffman couldn't stand prosperity in the seventh. Then Terry came up out of the dugout with a rush and waved widely for Hubbell. Old squarepants sauntered in—in the memory of the oldest resident he's never been known to hurry — and had the Reds begging for mercy. Six men went down in order, before he gave up a dinky little scratch single and then retired the last batter.

The Giants' game was the only one in the National League. The American League, meantime, played host to two games. The Detroit Tigers tripped the Yankees 5-4 in one, with Hank Greenberg belting No. 30 and Roundhouse Rudy York poking No. 28. The Cleveland Indians pushed over a ninth inning run for a 7-6 win over the Senators in the other.

ROCHESTER KEEPS IN PLAYOFF RACE

TORONTO, Aug. 31 (CP).—The most rabid battling of the International League season has been reserved for the latter part of the season and with fourth place as the goal. After a runaway pennant chase, three clubs, Baltimore, Buffalo and Rochester, are settling down to a catch-as-catch-can battle for the last playoff post.

Baltimore leads but the Bisons and Wings are not far behind. While the Orioles took a night off last night, Bisons shaded second-place Montreal Royals, 3-2, and Red Wings topped Toronto, 4-3.

The Herd snapped out of a losing streak of four straight to win behind Ken Ash. Ash making his first start after a long rest, allowed only six hits and fanned the same number.

The Bisons scored the winning marker in the eighth when Ed Chapman walked, took second on a sacrifice and scored when Bud Hafey manhandled Eddie Phillips' single.

Red Wings' win extended the Maple Leafs' losing streak to eight straight. Herb Moore shaded Babe Davis in a pitching duel, although each rookie allowed nine hits.

The Newark Bears' contest with Syracuse will be played at a later date, while a Jersey City-Baltimore game was played earlier in the season.

Port Hope Netters Win Singles Titles

PORT HOPE, Aug. 31.—Miss Adeline Armstrong and Earl Harvey were crowned singles champions in the final championship matches at the Port Hope Tennis Club on Saturday afternoon.

Miss Armstrong eliminated Miss Dorothy Davidson in straight sets by scores of 7-5 and 6-2. Mr. Harvey defeated Jack Hozack in a hard-fought, three-set match by scores 7-5, 9-7, and 6-3.

A large number of tennis enthusiasts watched the final play, at the conclusion of which lunch was served.

HARDSTAFF AT PEAK

LEICESTER, England — (CP). — Joseph Hardstaff of Nottinghamshire made the highest cricket score in his career, against Leicestershire here, compiling 266 runs before he was bowled.

SUDBURY. — Huber Hiscox, 23-year-old "trusty" from Toronto, who escaped from Burwash Prison Farm yesterday, was still at large today.

DANCE
At the New
Coronation Pavilion
CHEMONG
To the Music of
BROWN'S ORCHESTRA
of Keene
Monday and Tuesday
8.30-12 S.T.

BASEBALL RECORD

Results — Standings — Games.

INTERNATIONAL LEAGUE

	Won	Lost	Pct.
Newark	99	38	.723
Montreal	73	61	.545
Syracuse	71	68	.511
Baltimore	67	67	.500
Buffalo	66	72	.478
Rochester	66	73	.475
Toronto	58	78	.426
Jersey City	47	90	.343

Yesterday's Results

Rochester 4, Toronto 3.
Buffalo 3, Montreal 2.
Newark at Syracuse—To be played later.
Jersey City at Buffalo—Played former date.
Games to-day: Rochester at Toronto; Montreal at Buffalo; Newark at Syracuse; Jersey City at Baltimore.

AMERICAN LEAGUE.

	Won	Lost	Pct.
New York	80	37	.684
Detroit	69	49	.585
Chicago	68	53	.562
Boston	64	51	.557
Cleveland	59	57	.509
Washington	54	61	.470
St. Louis	37	80	.316
Philadelphia	36	79	.313

Yesterday's Results

Detroit 5, New York 4.
Cleveland 7, Washington 6.
Philadelphia at Chicago—Played former date.
Boston at St. Louis—Played former date.
Games to-day: New York at Cleveland; Washington at Detroit; Boston at Chicago; Philadelphia at St. Louis (2).

NATIONAL LEAGUE

	Won	Lost	Pct.
New York	71	46	.607
Chicago	72	47	.605
St. Louis	64	54	.542
Pittsburg	62	57	.521
Boston	57	62	.479
Philadelphia	50	68	.424
Brooklyn	48	68	.414
Cincinati	46	68	.404

Yesterday's Results.

New York 4, Cincinnati 3.
Pittsburg at Brooklyn— Played former date.
St. Louis at Boston—Played former date.
Chicago at Philadelphia—Played former date.
Games to-day: St. Louis at New York; Chicago at Brooklyn; Pittsburg at Philadelphia; Cincinnati at Boston.

AMERICAN ASSOCIATION.

Toledo 4, Louisville 8.
Milwaukee 12, St. Paul 5.
Columbus 6, Indianapolis 4.
Kansas City at Minneapolis — rain.

Yesterday's Stars

(By the Associated Press).

Johnny Kroner, Indians — His single in ninth drove in winning run to beat Senators 7-6.

Charley Gehringer, Tigers — Singled winning run across in seventh to whip Yankees 5-4.

Carl Hubbell and Mel Ott, Giants—Hubbell pitched one-hit ball in 2 1-3-inning relief trick to save 4-3 victory over Reds after Ott's homer brought in two runs.

AMATEUR NIGHT
(FOR ADULTS ONLY)
SUMMER GARDENS
THURSDAY, SEPT. 2
Rehearsals Wed. 11 to 1 and 7 to 8

MELODY INN
LAKEFIELD
Dancing Every Night
MOSE YOKOM AND HIS MUSIC
Featuring
JACK QUIGLEY
No Admission—Park Plan Dancing.

REGENT
TODAY AND WEDNESDAY
Performances: 2.30—7.00—8.30

Feature No. 2 For Your Enjoyment:
"THE GREAT GAMBINI"
Starring Marion Marsh, John Trent, Reginald Denny

DANCE TONIGHT
To the Smooth Rhythm of
PETE MALLOY
AND HIS SWING BAND
At RYE'S PAVILION
If you don't like good times Don't come to Rye's
ADMISSION FREE
Dancing 8.30 p.m. Standard Time
TICKETS 5 FOR 25c
HERB. PAYNE, Mgr.

CAPITOL
TODAY AND WEDNESDAY
Performances: 2.30, 7.00 and 9.00

EXTRA ADDED TREATS!
CAPITOL NEWS | PICKING LOCKS
A Bill Corum Sport Novelty, "Golf Timing"
MOVIE SECRETS REVEALED!
SIT WITH THE DIRECTORS AND WATCH AN ACTUAL SCREEN TEST MADE!
Every step in the career of a movie beginner shown... rehearsals... voice tests... make-up tricks... dramatic coaching... final screen tests!
"HOLLYWOOD SCREEN TEST"
ALL YOUR MOVIE QUESTIONS ANSWERED!

WANT ADS. BRING REAL RESULTS AT SMALL COST

Births
Marriages
In Memoriam **Deaths**
Card of Thanks

BORN

DIXON. — At Nicholls Hospital, on August 29, 1937, to Mr. and Mrs. Reg. R. Dixon, (nee Ethel Taylor), a daughter Dianne (Louise).

ENGAGEMENT

Mr. and Mrs. T. Cleworth Morden, Mount Pleasant, announce the engagement of their daughter, Dorothy Persse, to George Stewart, son of the late Mr. and Mrs. Francis E. Blake, Marmora. The wedding to take place September twenty-second, in the United Church, Mount Pleasant.

IN MEMORIAM

ALLEN.—In sad but loving memory of Bert, the dearly beloved son of Mrs. Albert Allen, who was drowned in Little Lake, Peterborough, on August 28, 1925.

Even death has a wonderful mission,
Though it robs us of one we love.
It lifts our hearts from our surroundings
To long for that meeting above.
No matter how heavy the burden,
No matter how great the despair,
Heaven seems near and dearer
To know that our loved ones is there.
Twelve years have passed away, dear Bert,
Since you were called away.
How well do we remember
That sad and weary day.

—Ever remembered by his loving Mother, Sister and Brothers, Mrs. Albert Allen and family, Rockcroft, Ontario.

BROWN.—In loving memory of our Baby Jackie, who died December 16, 1935, and Kenneth, who was killed one year ago to-day on the C.G.E. pole.

Sleep on, dear children,
On Jesus' breast.
He called you both
For He knows best.
We have not your little hands to hold,
For you are two lambs in the Shepherd's fold.

—Always remembered by Mother, Daddy and Brothers.

8 FLORISTS 8

THE PETERBOROUGH FLORAL CO. Flowers Delicately Arranged For All Occasions. 436 Water. 'Phone 1395. Nights 1582

TURNBULL'S FLOWER SHOP
WEDDING BOUQUETS
FLORAL DESIGNS WREATHS
'PHONE 256. 441½ GEORGE ST.

COMING EVENTS

First Insertion, 20 words or less minimum charge 50c. Subsequent consecutive insertions 40c per insertion. All over 20 words, 2c per extra word per insertion.

CARD PARTY, Tuesday, August 31, 8 p.m., basement of Sacred Heart Church. Twelve good prizes. Come and bring your friends.

FOR SALE

6 Miscellaneous 6

CREsy CORN SALVE—29c All Druggists.

ONE WATER POWER WASHER, GUARanteed to Wash as Clean as an Electric—$9.50. Johnston's, Tel. 123.

RECONDITIONED TIRES; MOST ALL sizes in stock. 430 Water St.

QUANTITY OF LUMBER. APPLY 509 Gilchrist.

ONE TWO-WHEEL TRAILER; FORD Engine. Apply 123 Hilliard St.

ACADEMIC BOOKS, LARGE TOOL-Chest, Crow Bar, Tiles, Bakeboard. 312 Monaghan Road.

HIGH SCHOOL AND COMMERCIAL Books. Phone 2618W.

PHILOSOPHY TEXT BOOKS, QUEEN'S University. Phone 3212W.

PIANO AND BENCH; GOOD CONDITION; like new. 312 Elisa Ave.

GENERAL ELECTRIC CAR RADIO; guaranteed 1st class condition; cheap for cash. Whittington Service Station.

CERTIFIED DAWSON GOLDEN CHAFF Wheat, $1.25. Harold Beebe, South Monaghan.

BOOKS FOR SALE—1ST, 2ND AND 4TH Form. 963 Sherbrooke. Phone 513J.

LOAD OF STONES, WAGON AND other articles. 617 Downie.

REGISTERED DAWSON'S GOLDEN Chaff Wheat, open stock, $1.40; in Government sealed bags, $1.55; good sample. Fred Carpenter, Keene.

WOOD AND COAL RANGE AND PIPES for sale. 202 Park N.

SET OF BUSINESS COURSE BOOKS; half price. Phone 1140W.

PANELLED COUNTER, BELL APARTments.

CORN BLOWER, SMALL SIZE, AND Gas Engine, complete; heavy wagon. R. Doyell, R.R. 11, Peterborough.

ONE SOLID WALNUT DINING-ROOM Suite. Phone, day 3772, evenings 307 R 22.

BICYCLE, 22-INCH DROP FRAME; good condition. Phone 878.

26-FT. EXTENSION LADDER, CHEAP; 6-ft. Step Ladder, Sprayer Tank, Baby Carriage, Decorator's Straight Edge and Cutter, almost new. 239 Lake St.

EVENING DRESS, WHITE; SIZE 16; worn once; reasonable. Phone 3762M.

HOUSEHOLD FURNITURE, ROTARY White Cabinet Sewing Machine. 659 Water Street.

PIANO AND BENCH, ANTIQUE ROLL-Top Desk, Child's Cot, good condition. Phone 2284.

BLUEBERRY PIE, MADE WITH FRESH berries, 25c. Jean Ruth Shop.

SINGER, DROP-HEAD; LIKE NEW; bargain. 523 Armour Road.

DELICIOUS HOME-MADE TEA BISCuits; special, doz. 15c. Jean Ruth Shop.

SMOOTH-HAIRED FOX TERRIER Pups; nicely marked; real beauties. Phone 311-5, Mst. McMahon, Manvers Avenue.

FRESH PUMPKIN PIES, MADE WITH fresh pumpkins; first of the season, 25c. Phone your orders. Jean Ruth Shop.

LADY'S DRESSING TABLE, BENCH, Bed to match; other furniture. 215 Reid St., evenings.

CLASSIFIED ADVERTISING BRINGS RESULTS.

FOR SALE

5 Fuel 5

GOOD MIXED SLABS, $2.50 HALF Cord Cvt. 'Phone 978.

For 3-Cord Truck Delivery
NO. 1 HARD $7.00 PER CORD (4-FT.)
NO. 2 HARD $6.00 PER CORD (4-FT.)
J. E. A. FITZGERALD
253 HUNTER STREET
Telephone 111.

DRY SLABS, $2.50 HALF-CORD. Dinsdale's. 'Phone 153.

$2.50 HALF-CORD—BEST DRY SLABS Albion. 'Phone 58.

BODY MAPLE 4 Ft.

We are now hauling from bush.
PHONE 178
EDWARDS'
COAL AND WOOD

DRY SLABWOOD AND EDGINGS Excellent fuel for immediate use, cut 12" long, $2.50 per half cord—delivered. The Peterborough Lumber Co., Ltd. 163 Hunter St. W. - Phone 3169

SAVE ON
No. 1 Dry Body Hardwood
We save handling, you save $1.00 per cord on two and one-half or three-cord loads of 90 p.c. Maple and Beech, 4-foot Body Hardwood—$7.00 per cord.
The Peterborough Lumber Co., Ltd.
163 Hunter St. W. - Phone 3169

ANTHRACITE COAL
SUMMER PRICES NOW IN EFFECT
NUT—STOVE—EGG
$14.25 PER TON (Less 50c Discount for Cash on Delivery)
'PHONE 96
McCARTHY & JOHNSTON

7 Live Stock and Poultry 7

15 REGISTERED JERSEY COWS, SOME fresh, $75 to $100. T. J. Hetherington, Highway 28 (near Nassau).

45 WHITE LEGHORN PULLETS, 4½ months old; large Fisher strain. Offa Williamson, Bailieboro.

ONE JERSEY COW, DUE TO FRESHEN. Apply to Phone 48 R 22.

FOR SALE—YOUNG TEAM OF CLYDE Mares; good condition; coming four and six years. Box 312, Examiner.

PIGS, 6 WEEKS OLD. J. E. ROBINSON, R.R. 6, Peterborough.

ONE WORK HORSE, CHEAP. APPLY E. Butler, 311 R 21.

7X Farm Needs and Supplies 7X

W. R. WOOD
Distributor of Master Feeds.
378 Water Street. Poultry Supplies

8 Real Estate 8

FOR SALE OR RENT—6-ROOMED RED Brick House, to reliable party. 494 Parnell. Tel. 1778W.

100-ACRE DAIRY FARM—GOOD LAND, good buildings; close to city and school. Box 276, Examiner.

BARGAIN FOR QUICK SALE—6-ROOM Brick, Bolivar St., $1,800; Seven-room Brick, Reid St., $2,500. A. E. Thompson, Realtor, Kresge Bldg.

BRICK, 7-ROOM; MODERN; CENTRAL, $5,000; $500 cash.
Brick, 6-room, West side, modern, $3,500.
Brick, 7-room, modern, with one acre ground, garage and hen-house, would consider smaller house or summer cottage, $3,500.
20 Acres on highway, small house, $1,000.
Brick, 7-room, modern, garage, vacant now, West side, $40.00 month.
Listings wanted.
M. STOREY
Phone 939 - - 374 George St.
Opposite Woolworth's Store—Upstairs.

NEED MONEY?

Sell something you have that you don't want. It's easy to do if you use an Examiner Classified Ad. Just Phone 1600.

FOR SALE

10 Used Cars 10

FOR SALE—'27 CADILLAC WRECKER, good condition; A1 tires. Apply E. Pomeroy, Foster's Garage, Lakefield.

1928 DURANT; GOOD CONDITION. Call afternoons, 322 Mark.

USED CARS

36 DODGE COACH.
34 PONTIAC SEDAN.
34 STUDEBAKER SEDAN.
30 PIERCE ARROW SEDAN.
30 PONTIAC SEDAN.
28 PONTIAC SEDAN.
28 CHEVROLET COUPE.
27 STUDEBAKER SEDAN.

TRUCKS
31 CHEVROLET STAKE BODY ORIGINAL TIRES STILL ON.

Chas. H. Elliott
Studebaker and Packard Dealer
At the
J. E. A. FITZGERALD
Coal and Wood Office
253 Hunter St. W. Phone 1300

TO RENT

11 Miscellaneous 11

PART OF OFFICE SPACE, WITH DESK, Telephone, Stenographer services; splendid opportunity for Salesman, etc., needing cheap headquarters; would consider Typewriting only. Telephone 1086.

ONE HUNDRED-ACRE FARM, NEAR Peterborough; good grain and stock farm. Ira Gardiner, No. 4, Peterborough.

11X Apartments for Rent 11X

COMFORTABLY HEATED APARTMENT, ground floor. Bell Apartments.

LOWER DUPLEX, 378 STEWART; modern. Apply Lewis Beauty Parlor.

HEATED APARTMENTS — 2, 3, 5 rooms, furnished, unfurnished; hot water. 709 Water.

BATHROOM FLAT, FOR ONE OR TWO teachers; electric refrigerator. Apply 531 Aylmer.

11XX Houses to Rent 11XX

HOUSE, 4 BEDROOMS. 660 REID.

TO RENT—SIX-ROOM HOUSE; SMALL barn and stable and acre of garden; electric lights; good well; close to bus line, on McFarlane Street, East City. Apply C. H. Rogers, or Douglas Mitchell, McFarlane. Phone 3084J.

12 Rooms 12

TO RENT—2 OR 3 HOUSEKEEPING Rooms, furnished. Apply W. P. Metherington, 421 George.

3 UNFURNISHED ROOMS, WITH USE of bath. 204 Brock St.

2 UNFURNISHED ROOMS; ALL CONveniences. 96 Douro.

THREE LARGE WELL-HEATED ROOMS in North-End; suitable for students. Phone 1735W.

FURNISHED HEATED ROOMS. 174 Antrim. Telephone 2267.

FRONT BED-SITTING-ROOM AND Bedroom; accommodate two gentlemen; centre of city. Phone 1149F.

2 LARGE UNFURNISHED FRONT Rooms. 306 Brock St.

TWO OR THREE UNFURNISHED Rooms; central. 260 McDonnel.

ROOM, SUITABLE FOR TWO, IN REAL quiet home. Phone 550F.

FURNISHED BEDROOM, WITH KITCHenette, for light housekeeping. 308 Stewart.

UNFURNISHED ROOMS. 815 GEORGE. Tel. 3084.

HOUSEKEEPING ROOMS, FURNISHED, unfurnished. 106 McDonnel.

TOO LATE TO CLASSIFY by Baer

"I'll be glad when I get that used car through The Examiner classified ads. I simply can't bear to see women stand."

WANTED

15 Miscellaneous 15

Scrap Paper, Iron, and Belting. PETERBOROUGH METAL AND WASTE. Telephone 691.

HIGHEST PRICES PAID FOR EXTRA HOLIDAY MONEY Sell Your OLD GOLD to WARNE'S 349 GEORGE STREET.

LIVE POULTRY — HIGHEST PRICES Telephone 1738J, Florence.

LIVE FOWL MARKET PRICES 'Phone 694W. M. Katz.

WANTED — LIVE POULTRY AND Feathers; highest price paid. Telephone 3475W.

WANTED—6-ROOMED HOUSE ON OR before Oct. 1st; North End. Box 281, Examiner.

HIGHEST PRICES PAID FOR RAGS, Paper, Iron, Feather Ticks and Mattresses. Phone 2505W.

WANTED TO RENT — 6-ROOMED House by 1st October, near C.G.E. Box 305, Examiner.

WANTED TO BUY — FURNACETTE Box 4, Millbrook.

WANTED — UNFURNISHED FLAT OR Apartment. Write Box 304, Examiner.

WANTED — QUEBEC STYLE COOK Stove, with back. Phone 1225W.

WANTED TO BUY FOR CASH, MODern 6 or 7-Room House; south; state price. Box 303, Examiner.

WANTED — 25 LEGHORN PULLETS, well bred. Phone 996 R 2.

WANTED TO RENT—HOUSE IN CITY; reliable tenants; reasonable. Box 301, Examiner.

HOME AND CARE FOR AN OLD LADY on pension. Apply Box 282, Examiner.

GOOD FURNITURE, RADIOS AND Stoves. Phone 3475W.

WANTED — SECOND - HAND SILO. Write, stating size and price, to Cephas Heard, Peterborough, R.R. 4.

WANTED — 3 UNFURNISHED ROOMS. State rent. Box 303, Examiner.

COMPANIONS WANTED IN CAR going to North Bay for week-end. Box 316, Examiner.

WANTED—BED-SITTING-ROOM WITH kitchenette, unfurnished; central. Write Box 317, Examiner.

16 To Swap. 16

SWAP OR EXCHANGE — NEW CEDAR Canoe, varnished, 15½ feet, for 4-cylinder car. H. H. Pollock, Trent River.

If the proverbial needle in a haystack is ever found it will be through a Classified Ad in The Examiner.

WANTED

17-Help Wanted, Male or Female-17

STENOGRAPHERS (MALE AND Female) wanted in Peterborough by the Dominion Civil Service. Applications for examination to reach Ottawa by September 18th. We have helped hundreds to obtain Civil Service positions and can help you. Proof of this statement and full information about the examination, etc., free. M. C. C. Civil Service Schools, Toronto 10. Oldest in Canada.

18 Help Wanted, Female 18

EXPERIENCED COOK-GENERAL. 590 Weller St. Phone 2890J.

GIRL FOR LIGHT HOUSEWORK; must be able to cook. 544 Stewart. Phone 3507W.

EXPERIENCED GIRL FOR GENERAL housework. Phone 1472.

EXPERIENCED MAID FOR Y.W.C.A. Apply Superintendent.

GIRL FOR HOUSEWORK. 560 HOMEwood Ave.

GIRL FOR HOUSEWORK, AT ONCE. 189 Charlotte.

EXPERIENCED GENERAL; SLEEP IN. Apply 228 London.

COOK-GENERAL; GOOD REFERENCES. Apply 305 Stewart. Phone 762.

19 Help Wanted Male 19

WE WANT TO GET IN TOUCH WITH mechanically inclined men with character references, must be employed, reliable with fair education, who wish to better themselves by training in spare time for Electric Refrigeration and Air Conditioning Industries. Write fully, Utilities Inst., care of Examiner.

DRUGGIST APPRENTICE: MUST HAVE Upper School qualifications. Apply Borland's Drug Store.

YOUR OPPORTUNITY — WE CAN offer you valuable territory selling our Quality Teas, Coffees, Cocoa, Spices, Extracts, Medicinal Preparations direct to established users in Peterborough. Also opening in Peterborough County for man with car. Write T. H. Ward Company, John South, Hamilton.

SALESMEN TO SELL MODERN ELECtric appliance to homes and business places. Experience beneficial, but not essential. Highest commissions paid. Call in person or write to Mr. C. Lacy, 294 Front St., Belleville, Ont.

WE HAVE AN OPENING FOR AN aggressive Man, age 25 to 45, to represent a large Canadian Insurance Company, covering the Peterborough District. A car owner preferred, with some sales experience in other lines. Apply, giving details of past employment, to Box 315, Examiner.

MEN — AMBITIOUS, ACTIVE, TRUSTworthy, preferably with car, experience helpful but not essential, to distribute household, farm, medicinal and alimentary products in reserved territories. Cash terms. Fair profits. No risk. Splendid business opportunities for willing workers. Complete information, write: Families Products Co., 570 St. Clement St., Montreal.

WANTED

20 Employment Wanted 20

CANADIAN LEGION HAVE LISTS OF Competent Returned Men to Fill Temporary or Permanent Positions. Give the ex-Soldier a chance to owe for you. 'Phone 141.

POSITION WANTED AS NURSING Housekeeper or care of elderly person. Box 271, Examiner.

MAN WANTS WORK ON FARM; fully experienced. 445 Park.

YOUNG MAN WITH CHAUFFEUR'S license desires work; will drive truck. Write Box 300, Examiner.

EXPERIENCED HOUSEKEEPER — CAPable of taking full charge. Apply 209 Hunter W.

EXPERIENCED SERVICE STATION Attendant with chauffeur's license. Apply 162 Belmont Apartments, Park Hill Road. Phone 695, F. Hulls.

21 Boarders Wanted 21

STUDENT OR BUSINESS GENTLEMAN, exclusive. 635 Water Street.

ROOM AND BOARD DESIRED BY business girl in East City. Write Box 279, Examiner.

OFFICE MAN TO ROOM AND BOARD in private home; central; garage. Write Box 280, Examiner.

GENTLEMAN BOARDERS IN PRIVATE home. Phone 3146W.

WANTED—BOARDERS; HOME PRIVIleges. Telephone 2267.

GIRL BOARDER. 242 CHARLOTTE. ROOMERS AND BOARDERS; ALL CONveniences. 217 London.

WHO CAN DO IT

22F Miscellaneous 22F

ELECTRIC REPAIR SERVICE
To Refrigerators, Washers, Ranges, &c. 13 Years' Experience.
ROBERT G. BROOK
'Phone 1317J. 485 Aylmer Street

To Make Your Vacation Merrier
TENTS, AWNINGS, TARPAULINS.
D. HARDIE
499 Patterson Street.

HOPKINS Shoe Rebuild
We Specialize in Repairing Corrective Shoes.
292 Charlotte. 'Phone 2618.

Job Printing
THE WALLWORK PRESS
464 George - - - Phone 1288

23 Auto Repairs and Accessories 23

COAL OIL, 15c. DISTILLATE, 12c. Vulcanizing, Car Repairs. Guaranteed Service. Dawson's Service Station. 'Phone 1523.

28 Moving and Storage 28

SHORT DISTANCES OR ANYWHERE in Canada or United States Covered Padded Vans. Experienced, Courteous Man. Apply, full particulars, M. Rawlinson, Limited, 610 Yonge Street, Toronto.

34 Radio Service 34

AUTO RADIO SALES AND SERVICE
BROWN'S RADIO SERVICE AND SUPPLIES
547 George Street. 'Phone 524.

RADIO SERVICE
HAVE YOUR RADIO REPAIRED EXPERTLY AND PROMPTLY.
McCANNAN
RADIO ELECTRICAL SUPPLY 'ONE
149 Simcoe Street. Tel. 46

37 LOST 37

BUICK SEDAN—LICENSE No. 7-R-487. Phone any information to Police.

SMALL PURSE ON LONDON. PHONE 2884. Reward.

KEY. FINDER PLEASE LEAVE AT Examiner. Reward.

CAMERA, FROM A FORD ROADSTER, with Ohio license. Finder return to the Examiner.

TRUCK LICENSE PLATE, No. 52330-C (leave at Police Station), between Peterborough and McCracken's Lag.

40 TAXI 40

ELITE TAXI (W. R. Miller) Telephone 182.

GENERAL CROZIER DIES AT HIS HOME IN 58TH YEAR

(Continued from Page 1)

gested a full apology from the author to Welsh soldiers and the Welsh nation unless he were able to justify the allegations.

One of Crozier's previous works, "A Brass Hat in No Man's Land," published in 1930, also aroused the ire of sections of the army. It stressed "the brutelike mentality which is so necessary for victory."

With Lithuanian Army

Crozier until recently was Inspector-General of the Lithuanian army and military adviser to the Lithuanian government.

He began his active military career in the Boer war, in which he won the Queen's medal with six clasps. After the peace he continued in the Northern Nigeria and Zululand campaigns and "retired" in 1908.

He then went to Canada and for the next four years he was with the Canadian forces with the rank of captain. When the Great War broke out he enlisted from the Canadian Reserve of officers in the Royal Irish Fusiliers.

On Jan. 1, 1916 he was appointed Brigadier-General commanding the 119th Infantry Brigade, in which command he was mentioned in despatches seven times and was awarded many other honors. In post-armistice operations in 1919 he commanded the Third Battalion of the Welch Regiment and later was general officer commanding the 40th Division in France.

Retired from the British forces, he joined the Lithuanians against the Germans in the Baltic and late in 1919 fought against the Russian Bolsheviks. The next year he served on the Polish front.

Late in 1920 he went to Ireland to command an auxiliary Division of the Royal Irish constabulary, which he had raised. He resigned in February, 1921.

The General declared it was by his orders machine-guns were turned on the Portuguese who fled in disorder south of Armentieres on April 9, 1918, creating a critical situation.

"Because of that," he wrote, "I ordered the shooting by machine-gun and rifle fire of many Portuguese in order to stem the tide."

General Crozier added: "Strictly from the military point of view, I have no regrets for having killed a subaltern of the British infantry on the same morning I ordered our machine-guns and rifles to be turned on the fleeing Portuguese."

Wrote Previous Book

Army indignation was voiced against statements in a previous war book by the general, "A Brass Hat in No Man's Land," published in 1930. The book, described as "one of the most sensational dealings with the war" was written in 10 days, according to the General.

In it he told stories of a private being shot for cowardice and desertion, a bullying N.C.O. being blown up by his own men, battalion commanders, "to whom the safety of the line was of less importance than the whiskey bottle," and other episodes of the grim and sordid side of modern warfare.

Views of War

The author's views of war were expressed in the following extracts:

"The German atrocities, the employment of gas in action, the violation of French women, and the 'official murder' of Nurse Cavell, all help to bring out the brute-like bestiality which is so necessary for victory.

"Far better to eradicate the cause—war itself—than to build up false hopes that it can be waged in any other way than by brute force and brutal means."

An attack on some features of the high command during the war made by the general in another book, "Impressions and Recollections," written in the same year. In it he refers to the "trouble, waste, inefficiency, misery and individual demoralization caused by alcohol in France and at home during the war."

"Many Colonels, Majors, Captains and subaltern in my own small knowledge, rendered themselves useless for war at various times in France owing to their taking too much strong drink," he said.

He recalled his experiences in the auxiliary Royal Irish Constabulary in a book he wrote in 1932 entitled "Irland Forever."

In it he said: "In 1920 and 1921 the whole cabinet should have been marched to the tower in company with the chief of the imperial staff, and there shot on account of what they permitted to be done in the King's name and by authority of his uniform in Ireland."

He accused Sir Henry Wilson (later assassinated by two Irishmen) of organizing a murder gang in Dublin and asserted that the 13 British officers killed on "Bloody Sunday"—Nov. 22, 1920, were "commissioned assassins."

PROFESSIONAL

Mineral Fume Baths

RENEWS YOUTH AND BEAUTY TO Skin, Vim, Vigor to Body. 'Phone 3157.

41 Accountant 41

EDWARD HUMPAGE — Chartered Accountant, Auditor. 344 Water Street.

44 Lawyers 44

HON. G. N. GORDON, K.C. W. B. Gordon — Law Offices, 395-397 George Street. Appointment by Telephone 2309 and 2391.

ALEXANDER L. ELLIOTT — Barrister, Solicitor, Notary. Money to Loan Kresge Building, 355 George Street, Peterborough. Telephone: Office 3 Residence 31.

W. R. PHILP — Barrister, Solicitor, Notary Public. 387A George Street. 'Phone 602.

EMMETT F. SEEHY—Bonded Attorney. Loans. 397 George Street.

JACOB LOW — Barrister, Solicitor, Notary Public. Money to Loan on First Mortgages. 215 Hunter Street West, Peterborough, Ont. 'Phone 2344. Nights and Holidays 1021.

PECK, KERR & McELDERRY — Barristers and Solicitors, 415 Water Street, Peterborough. Telephone 1950. K. A. Peck, K.C., F. D. Kerr, K.C., V. J. McElderry, K.C.

MONEY TO LOAN

MORTGAGE LOANS, 5½%, APPLY TO G. N. Gordon, K.C., and W. B. Gordon.

LOW RATES
On Auto and Furniture Loans
— $50 to $500 —

To responsible persons of sufficient earning ability who are the owners of a Car or Furniture, whether fully paid for or not, we offer this service. Only your signature required.

TORO FINANCE COMPANY
Phone 3110. Suite 4, Greene Building
181 CHARLOTTE STREET.

LIBERAL MEMBER HURT.

BRACEBRIDGE, Ont., Aug. 31.—(CP)—Arthur B. Damude, Liberal member of Parliament for Welland, was recovering today from slight injuries suffered in a week-end automobile accident. Mrs. Damude also was cut slightly when the car driven by her husband collided with that of James Percival, Youngstown, O., near here Sunday.

49 NOTICES 49

NOTICE TO CREDITORS

JAMES PAUL McIVOR ESTATE

All persons having claims against the estate of James Paul McIvor Estate, who died at the City of Peterborough, in the County of Peterborough, on or about the 21st day of May, 1937, are required to deliver the same to W. B. Gordon, 395 George Street, Peterborough, the solicitor for the said estate, on or before the 28th day of September, 1937, on which date the estate will be distributed, having regard only to the claims of which the administrator will then have had notice.

DATED this 30th day of August, 1937.
W. B. GORDON,
Solicitor for the Estate of James Paul McIvor.

NOTICE TO CREDITORS.

IN THE MATTER OF THE BANKRUPTCY OF LEO ADOLPHUS PICARD of the City of Peterborough in the County of Peterborough, Province of Ontario, Merchant, Debtor.

NOTICE IS HEREBY GIVEN, that Leo Adolphus Picard of the City of Peterborough, in the County of Peterborough, Province of Ontario, Merchant, made an assignment on the nineteenth day of August, A.D. 1937; and that the First Meeting of Creditors will be held on the Eighth day of September, 1937, at the hour of two o'clock in the afternoon (Standard Time) at Peterborough, Ontario, in the office of Frederick J. A. Hall, Esquire, Official Receiver, Court House.

To vote thereat proofs of Claims and Proxies must be filed with me prior thereto.

Those having claims against the Estate must file the same with the Custodian or Trustee when appointed before distribution is made, otherwise the proceeds of the Estate will be distributed among the parties entitled thereto, without regard to such claims.

Dated at Peterborough this twenty-sixth day of August, A.D. 1937.
W. R. MORRIS,
375 Water Street, Peterborough, Ontario
Custodian.

IN THE SURROGATE COURT OF THE COUNTY OF PETERBOROUGH.

IN THE MATTER OF THE ESTATE OF RICHARD DAVIS, Late of the Township of Harvey, in the County of Peterborough, Farmer, Deceased.

NOTICE IS HEREBY GIVEN, that all Creditors and others having CLAIMS against the Estate of the said Richard Davis, deceased, who died on or about the 3rd Day of May, A.D. 1937, are required to deliver or send by post prepaid, on or before the 15th Day of September, 1937, to the undersigned, James Fordyce Strickland, Solicitor for the Administratrix of the said Estate, their names and addresses and full descriptions and particulars in writing of their Claims and Statement of their Accounts and the nature of the Securities (if any) held by them duly verified by Statutory Declaration.

AND TAKE NOTICE, That after the said 15th Day of September, 1937, the Administratrix will proceed to distribute the Assets of the Estate among the parties entitled thereto, having regard only to the Claims of which she shall then have had notice.

DATED at Peterborough, this 11th Day of August, A.D. 1937.
JAMES FORDYCE STRICKLAND,
275 Water Street,
Peterborough, Ontario,
Solicitor for ANNIE ELIZABETH DAVIS, Administratrix.

50 AUCTION SALES 50

FOR SUCCESSFUL AUCTION SALES—Telephone 1477W J. H. Miles.

MILES' SALE ROOM, THURSDAY, Sept. 2, at 1.30: Combination Coal and Gas Stove, Heaters, Chesterfield Suite, Walnut Settee and Chairs, 2 Dining-Room Suites, Beds, etc.

UNRESERVED AUCTION SALE—FARM Stock, Implements and Household Furniture. Mrs. Margaret M. Allen, Lot 5, Concession 5, Dysart Township, first farm south of Dorie Church, Wednesday, Sept. 1st, at 11.30 sharp, Standard Time. 23 Head cattle, including 20 2½-year-old fat cattle, horses, 14 sheep, pigs, hay, wood, household furniture, etc. J. H. Miles, auctioneer; office, 498 George. Phone 1477.

HENRY —By Carl Anderson

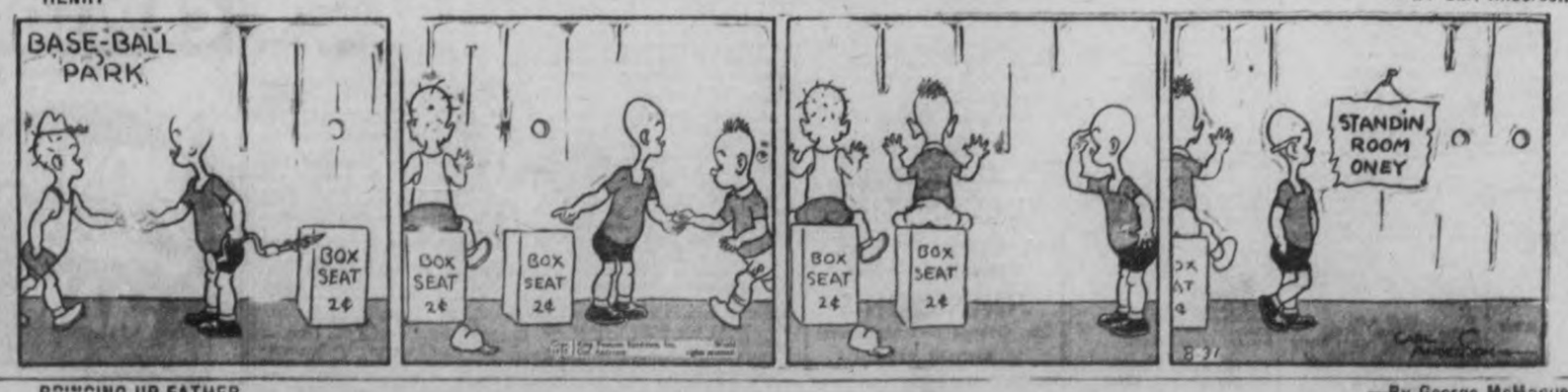

BRINGING UP FATHER —By George McManus

HIP HOME IMPROVEMENT PLAN

You May Borrow Up to $2,000.00

Through the Government's Home Improvement Plan

These Advertisers Will Help You MODERNIZE REPAIR - REMODEL

Decide Now to Have Your Home Improved

This Is All You Have to Do:

First

Check over your home from the viewpoint of a prospective buyer or tenant—What does it need to make it modern and more comfortable?

Second

Consult one of the contractors or supply houses listed in this column for an estimate of the cost. (There is no charge or obligation for this service.)

Third

Take your estimate to your bank for a low cost Modernization Loan repayable over 12 months or up to three years. Loans may be secured up to $2,000.00.

HOME IMPROVEMENT

Contractors and Builders.

Free Estimates. No Obligation. CHAS H. HUFFMAN 811 Elias Street. Telephone 3266

HALLIDAYS READY CUT GARAGE, 18 x 16, complete, including paint, $37.50, on sale one more week. Confidential terms if desired. Call Local Sales Representative, 1086, Wm. J. Bull, 539 Downie.

Electrical.

COMPLETE ELECTRICAL SERVICE
Electrical Fixtures And Wiring Devices.
GRANT & LOUCKS
618 George Street. Tel. 798

PHONE 1403 — W. GORDON HALL—Electric Wiring. Floor Plugs Installed. Agent G. E. Hotpoint Ranges, etc.

Painters and Decorators.

Let Us Quote On Your Paint Job With Lowe Bros. Paint. F. R. J. MacPherson & Son. Tel. 856W

KELLAR THE DECORATOR Estimates Given on All Interior and Exterior Decorating in the City or Country. Spray Gun Equipment. 'Phone 2561

Plumbing and Heating.

FOR EXPERT PLUMBING AND HEATING REPAIRS & CONTRACTS SEE J. L. P. SMITH, 372 WATER ST.

G. HARRY HUTCHINSON TINSMITHING REPAIR WORK, EAVETROUGH AND FURNACES. 886 WATER STREET. 'PHONE 235

Cement Work.

For Cement Work 'Phone H. ROSE 2312J Ford Avenue. Free Estimates.

M. SICKLER 838 Stewart St. — Tel. 2325J Cement Floors, Foundations, Sidewalks, etc. Free Estimates

Building Supplies.

Lumber, Insulation, Wallboard Roofing. J. R. McDONALD 'Phone 176. Charlotte Street.

Is Given 30 Days For Drunk Driving

HAMILTON, Ont., Aug. 30.—(CP)—Edward Poodry of Aldershot, convicted of drunk driving before Magistrate Burbridge, was sent to jail for 30 days to-day and for failing to remain at the scene of an accident was fined $30 or an additional 30 days in jail.

Constable Livingstone told court his auto was damaged to the extent of $15 by Poodry's machine yesterday. When the driver failed to stop Constable Livingstone followed him.

He was arested and brought back to Central Station here. Wilfred Carlow, owner of the car, was fined $10 or 14 days on a drunk driving charge.

The Examiner

Classified

Advertising Rates

Cash Rate:

1 Cent per Word or Figure per Insertion, Minimum Charge. 25c

Charge Rate:

2 Cents per Word or Figure per Insertion. Minimum Charge. 50c

Box Numbers:

One or more Consecutive Insertions 10c

Coming Events:

Per Word per insertion 2½c
Minimum Charge 50c

Special Announcements.

Birth Announcements 50c
Engagement Announcements, 50c
Marriage Announcements ... 50c
Death Notices 50c
Card of Thanks (up to 1 inch) 50c
In Memoriam (up to 2 inches) .. 75c
Over 2 inches (per inch extra) 50c

Legal, Municipal, Government, Auction Sales:

First Insertion, per agate line..... 12c
Repeat Insertions 8c

'Phone 1600:

We will call for your Advertisement and give you the low Cash Rate.

Our Boarding House - with - Major Hoople

RUSTLE OF SILKS

By MARIE BLIZARD

READ THIS FIRST:

Mary Barrett, ambitious to become a dress designer, has established herself in Paris through a partnership with Countess Anetka that was made possible by Mark Sutherland, an American playboy she met on shipboard. Mary likes Mark but misses Tony Castle, owner of a smart New York shop who gave her her start. She left the Castle shop suddenly nearly three years previously after an altercation with Tony's head buyer. More and more she realizes she is in love with Tony. Her success in Paris has been phenomenal and, thanks to Mari Barat, the name she has assumed, Anetka's shop is growing famous. Mark Sutherland, in Paris again, tells Mary he has big plans for her. Mark introduces Mary to a prominent American fashion editor, Claire Todd. Mary writes to Tony but destroys the letter next morning. Claire Todd decided to "discover" Mari Barat for American fashion readers.

NOW GO ON WITH THE STORY

CHAPTER 22

Claire said. "Hank Todd, if you insist on taking that costume home, I shall consider it grounds for divorce."

Hank tossed a handful of shirts into a gladstone bag, snapped it to and leaped over a chair.

"Woman, you may know women's fashions but you don't know the first thing about What the Well Dressed Man Prefers! I am most certainly going to take back those raspberry pants and that fine orange shirt. When I appear on the golf course at Westchester in that..."

"...the caddies will be looking for the pot of gold." Claire laughed resignedly and rolled the offending costume into a small package. She stuffed it into a drawer of the trunk she was packing and looked at the clock on the mantel.

"Oh, darling! I simply can't go without those gloves I promised myself. You remember the shop? Do you mind running down to get them? I'll be bathed, dressed and ready for our last jaunt as soon as you get back."

A few minutes later, the last of their three trunks was packed and Claire had only one small suitcase to finish.

There was a discreet knock and Mark Sutherland stood in the doorway.

"Hello! What's all this mean?"

"Hello, Mark! It means that the Todds are making one of their usual, unexpected getaways. Hank had a cable this morning that he's got to appear at a board meeting and we find we can get a boat from Southampton tomorrow, so we're flying to England tonight."

"Sorry you're leaving so abruptly; I had some things planned."

"So am I. You'll find highball things in the cabinet. Help yourself and I'll be with you in a minute. Husbands are nice to have, Mark, but they're really no help at moments like this."

"That's because you've spoiled him, Claire. You business women are too independent."

Claire sat back on her knees and regarded him wordlessly for a few minutes.

"What's the matter, pet, my tie the wrong color?" Mark asked.

"No, merely your attitude," she replied, settling down with her arms clasped around her knees. "Mother's going to have a heart-to-heart talk with you, Mark."

"Shot." he invited and poured soda into his glass. "One for you?"

"No, thanks...Mark, you knew Hank long before I did. Knew him in his 'batching' days. Would you say that he was less, or more happy?"

"Well, now—"

"Oh, come on, Mark, be serious for once!"

"He looks as contented as the proverbial cow to me."

"I'd go so far as to bet you that he'd even admit it, darling, and if you remember Hank, he was the lad who said there was absolutely nothing in matrimony for a man who could afford a valet. Right?"

"Right," he agreed.

"And he had everything you've got. He had as much opportunity for fun, as many means of having his life made easy and comfortable."

"Ah, but he met you! A girl in a thousand! And the female is more deadly than the male, as we have always been taught."

"A girl in 10 thousand," she corrected. "And nothing deadly about me, I assure you."

"Didn't I propose to you once myself?"

"Yes, when you were 19 and had no sense, and I was 17 and did have! You know, Mark, I'm not very different from most brides; when I'm happy, I want everybody else to me. I think I've been good for Hank and I think a girl with a head on her shoulders would be good for you."

Mark regarded her suspiciously. "Mrs. Todd, what are you leading up to?"

"Merely a suggestion," she returned amiably. "Merely a suggestion that you get wise to yourself and consider matrimony. There's more than one way of having fun but you seem to have stuck too close to the one way you know."

"Look here, you're not planning to divorce old Hank and set your cap for me are you?" He pretended to be appalled.

"Not if you were the last man on earth!" she returned with an equal lack of gallantry. "In fact, I doubt if you have much to offer as a husband. I happen to have a sentimental regard for you and hoped to show you a way to give yourself a break."

"Thanks," he said solemnly and stirred the swizzle stick in his glass. "To be specific: How about this girl, Mari Barat?"

"Oh, yes, how about her? I meant to ask you that. You went around to see her collection, didn't you?"

"Yes, and liked it, but we'll talk about that later. By the way, I told her I'd like to have her to luncheon before I left. Please will you tell her I'll drop her a note? I'm not going to have time to get it off before I leave."

She jumped up easily and made a note on a pad on her desk. Then she poured herself a glass of soda and resumed her pursuit:

"Mark, she's lovely, she's intelligent and she's a gentlewoman. You can't fool her or twist her around your little finger. She's not one to be impressed by your money of your accomplishments. No"—as he started to interrupt her—"let me go on. You two seem to have established a firm basis of companionship and you like her a lot more than you admit."

"Not more than I've admitted to her."

"Did you tell her you were in love with her?"

Mark rocked with laughter. "Claire it must be this Paris air! You girls who are as brittle as glass in New York go to pieces when you get over here. Love! Why should I mention it? I'm not in love."

"Well, you're as near as you'll ever come to it. Take my advice: Life's more fun for two and the most pleasant approach to it is through a church. I don't know how she feels about you, but I have a hunch that she'd make a good wife for you. Tell me about her. Where does she come from?"

"Brooklyn," he answered shortly, "and that's all I know about her."

"She's a gentlewoman, Mark, which is more than can be said for a good number of the girls in our crowd. And don't let me hear of you going snobbish on me. Don't get any idea that you're too good for her."

"It's not that, Claire. It's just that the idea of marriage doesn't appeal to me."

Claire made a gesture of hopelessness. "Then don't waste her time. A career isn't going to be enough for that girl. I've seen her kind before. They're intense, whole-hearted in everything they do and halfway measures are not part of their program. As I well know, they suffice for you. Now run along, Mark, and let me dress. You'll find Hank dawdling along the way from the rue Cambon. And don't forget what I've told you!"

Mark pinched her cheek, having forgotten it already.

(To Be Continued)

THE TUTTS By Crawford Young

TURKEY FOSTERS SPORTS

ANKARA—(CP). — The Turkish government has decided to build modern sports stadiums in each of the 27 provinces of the republic. They will be of a uniform type and cost between $65,000 and $80,000. Governors of each province will be held responsible for development of physical culture among his constituents.

SCOTT'S SCRAP BOOK By R. J. SCOTT

Bedtime Story

By HOWARD R. GARIS

UNCLE WIGGILY'S MEDICINE

"Daddy, Daddy, I don't want to go to a hospital! Truly I don't! I'm not sick, Daddy!"

"Oh, yes you are, Buster," said Mr. Longears. "You may not know it but you are quite ill, so I am going to put you in my new hospital. When you are better, after you take some medicine, you may come out."

"Medicine? Oh, will it—will it be bitter?" asked Buster.

"You can tell after you taste it," said Uncle Wiggily and his nose didn't twinkle at all and instead of being a jolly pink it was rather blue.

"Oh, dear!" sighed Buster. "I don't want to go to a hospital, even if it's yours, Daddy. And I didn't know you had one, anyhow."

"Well, I have," said Mr. Longears and he led Buster on past the big camping tent toward a smaller tent standing off to one side.

"Oh, wait a minute, Daddy!" called Buster, hanging back.

"What's the matter?" asked his father.

Can't Have It

"My paddle ball. I left it where I was reading under a pine tree. If I have to go to a hospital, and I don't see why, as I'm not sick, then I'd better have my paddle ball toy."

"No," said Uncle Wiggily. "You can't play paddle ball in my hospital. Leave the toy where it is."

"But may I take my story book?" asked the boy rabbit, wondering whether this might not turn out to be a dream after all.

"Yes, you may take your story book," said his father. "But that is all. Now here we are at my hospital."

Buster looked at the small tent. He had never noticed it before nor had he noticed the sign on it which read:

UNCLE WIGGILY'S HOSPITAL. MEDICINE FOR EVERYTHING.

"Why-er-why, Daddy, I didn't know a hospital was here!" said Buster in surprise.

"I only started it a little while ago," said the rabbit gentleman. "You are the first patient. I may have more. Come in."

Buster followed his father into the small tent. It was like an army or a Boy Scout hospital, with a small cot bed and a table on which were many bottles of medicine.

"Ugh!" whispered Buster. "I guess a lot of those medicines are very bitter ones. Oh, dear! Why do I have to come here?"

"You will soon find out," his father said. "Now undress yourself and get into bed. Here are some pajamas for you. The nurse will be here in a little while."

He'll See

"Oh, a nurse!" exclaimed Buster. "What nurse?"

"You'll soon see," said his father going out. "After she looks you over and takes your temperature I'll come back and give you the medicine."

"Oh, what does all this mean?" thought Buster as he began to put on the pajamas, which were white and cool. "It must be a dream."

He heard a noise at the entrance of the tent. In came Nurse Jane Fuzzy Wuzzy, all dressed in white with a little glass tube in her paw.

"I'm going to take your temperature, Buster," said Nurse Jane.

"But I have no fever!" protested the boy rabbit. "There's nothing the matter with me."

"Your father thinks there is," said Nurse Jane, putting the thermometer under Buster's tongue. "Now keep your mouth closed."

Nurse Jane shook her head and twiddled her tail when she looked at the thermometer.

"What does it say?" asked Uncle Wiggily, coming in like a doctor.

"It says 'very mean,' sir," squeaked Nurse Jane.

"Now for the medicine," said Dr. Longears.

And if the Sunday paper will stop coming around on Monday and saying it is Tuesday, I'll tell you next about Uncle Wiggily's cure.

Condition Vessel For Chinese Gov't

DETROIT, Mich., Aug. 31—(CP).—The Chinese freighter Winon is in dock here, to be put in condition for the Chinese government. Her captain, A. R. Smith, believes if he attempts to reach a Chinese port he may be torpedoed by a Japanese gunboat, but the Chinese crew, scraping and painting with celestial blandness are willing to try to return to their native land and their families, if they have survived.

BRICK BRADFORD—Adrift in an Atom By WILLIAM RITT and CLARENCE GRAY

MUGGS AND SKEETER By WALLY BISHOP

TILLIE THE TOILER —By Russ Westover

QUICK PRIVATE LOANS

Without Endorsers
No Embarrassment
Only Borrowers Sign

$50 to $500
12 MONTHS TO REPAY

Rates Authorized By Special Act of Dominion Parliament

CENTRAL FINANCE CORPORATION
355 George Street
13 Arcade Building
Phone: 1783 Peterborough

BUSINESS BRISK NATIVES THRIVE IN ARCTIC PORT

TUKTOYAKTUK, N.W.T., Aug. 31—(CP).—You can buy a package of pins, a sewing machine, toys, a jar of face cream or a ton of coal at this busy town above the Arctic Circle near the mouth of the Mackenzie River. You can watch an Eskimo use a motion picture camera, walk into a tent and hear a phonograph sing white men's songs its owner doesn't understand or sit down to dinner in an Eskimo schooner that cost $23,000.

Here Lord Tweedsmuir this summer met Jim Woiki, the Eskimo whose hobby is photography and who spent part of last winter in California and part in Vancouver. The governor-general went aboard a ship owned by Jim and his partner, Fred Baketok. It was the auxiliary schooner "North Star," a name that cost her owners $1,000, so beautiful was it carved and gilded on the mahogany stern.

His Excellency was amazed at the neatness and cleanliness below decks, the polished table and bright new paint. His aide-de-camp, Lieut. S. G. Rivers-Smith, R.N., said it would have done credit to the navy.

Lord Tweedsmuir met C. V. Rowan, Hudson's Bay Company post manager and A. Copland, district manager for the same company. Mr. Copland conducted him through a warehouse stocked with goods worth more than $100,000 awaiting transfer to boats going east and west along the Arctic coast.

Tuktoyaktuk, Tuktuk to the average white man who finds the real name a big mouthful, is the main transfer point for the western Arctic, replacing Herschel Island where the harbor was more often choked by wind-driven ice.

At Tuktoyaktuk, Lord Tweedsmuir found the most intelligent of the western Eskimo, men who in good times with fox-skin prices high made as much as $25,000 a year, travelled by chartered airplane when they were in a hurry and even flew to Edmonton for their wedding trips.

Coal Costs High

The governor-general saw the vast stores of dry goods, small machinery, gasoline and kerosene for airplane engines, outboard motors, lamps and primus stoves, to give heat and light in a country that has no fuel but seal and whale oil.

He learned a wealthy man might buy a ton of coal for $100 f.o.b. and then pay the freight costs to the point he wanted it landed. He saw tons of merchandise to be taken before winter to Coppermine on Coronation Gulf, Cambridge Bay, King William Land and Victoria Island points where trading, Royal Canadian Mounted Police and mission posts are established.

In the miscellany were bolts of flannelette, bright ginghams for Eskimo girls to make summer dresses, silk stockings which some of them wear, traps, fish nets, webbing for dog harness, rifles, ammunition, carpenters' tools, outboard motors, canoes, compasses, lumber, nails, paint and building insulation, besides all sorts of groceries and canned goods.

U.S. GIRL RESCUED AT FENELON FALLS

LINDSAY, Aug. 31.—A drowning accident was averted at Fenelon Falls at the week-end. A young American girl attempted to swim out from shore to one of the piers on Cameron Lake. She got into trouble when well out in the lake, and would undoubtedly have been drowned had not Ivor Lee, who was swimming in the vicinity, went to the rescue and brought her to shore.

A diamond rattler, rarely seen in this district was captured during the week-end by a couple of berry pickers in Haliburton County. The snake, so called because of the diamond shaped marks extending from head to tail, put up quite a fight before being subdued. It measured thirty-one inches in length.

The week-end saw the departure of a great many tourists from the lake resorts in this district. However, this does not mean that the tourist season is at an end. Saturday saw the arrival of many new visitors, and the influx was in evidence even on Sunday. Reports from the different resorts during the week-end are to the effect that most of them are still filled to capacity. The Examiner had a conversation with a tourist from Ohio who has been holidaying in this district every summer for the past thirty years. He always planned to arrive here late in May and remain until mid October. Many of the tourists who have left for home are returning for the Fall hunt.

Water Pot Falls Scalding Child

TORONTO, August 31—(C.P.). — Miriam Ruben, 18-month-old daughter of Mr. and Mrs. I. Ruben of Sudbury, was reported in "fair" condition in hospital here to-day after being brought by airplane from the Northern Ontario city during the week-end. The child suffered scalds when a pot of hot water fell on her.

The scalds were suffered three days ago. When the child did not respond favorably to treatment, the parents decided she should be brought to hospital here.

WOMAN GETS TERM.

BRANTFORD, Ont., Aug. 31 (CP).—Josephine B. Robinson of Iroquois Falls Monday was found guilty on two charges of passing worthless cheques. She was sentenced to three months on each of the two charges, sentences to run concurrently, and also to run concurrently with two sentences of two months following two charges at London, so that between the London and Brantford sentences she will serve four months.

Her Pimply Face Cost Her Job

She was efficient but made a poor impression when employers saw her face, disfigured with itchy pimples. Why tolerate itching pimples, eczema and other red blotches due to external causes? Get quick relief with Peterson's Ointment. Makes skin look, feel better. Money back if not delighted. Peterson's Ointment 50c all druggists. Free Sample, Peterson Ointment Co., Dept. GT-128, Fort Erie North, Ont.

Japanese Aviators Bomb Chine se Barracks In Northern China

A target for Japanese aeroplanes in North China, the Suiyan barracks of the Chinese army are shown (ABOVE), after the Japanese aviators had dropped bombs on the buildings. That Nippon's fliers are excellent marksmen, is shown by the wreckage. Scenes like that shown are becoming familiar sights at Shanghai as fighting between the Chinese and Japanese continues with both sides using heavy artillery effectively.

Modern Cleopatra

Sixteen-year-old Mlle. Sasi Nez, beautiful Egyptian girl who will become formally engaged to 18-year-old King Farouk I, of Egypt, in an ancient ceremony at Alhar Mosque, it was announced recently. Mlle. Naz, a commoner whose name means "the pure rose," would be Egypt's "most beautiful queen since Cleopatra," in the opinion of many government officials.

CAMPBELLFORD

Miss Lorna Davidson has returned to Port Hope after spending the past week as guest of Mr. and Mrs. Charles Long.

Misses Anne and Jane Barrett, who have been camping at Healey Falls for the past month, will return to Toronto on Sunday.

Mr. and Mrs. W. Logan and family, who have been camping at Healey Falls during the summer, are returning on Sunday.

Mr. Bob Upton of Kingston was a visitor in town during the week-end.

Mr. and Mrs. S. H. Neale and son, Kenneth, of Dundas, have been holidaying at Campbellford and Trent River during the past week.

Mr. P. Petty of Toronto spent the weekend with his aunt, Mrs. E. Vermilyea, Canrobert Street.

Certificates for speed and accuracy in stenography have recently been awarded to Miss Jean Morrison and Miss Bernice Clarke of town by Isaac Pitman and Sons, Toronto. Miss Morrison has obtained a position in the office of Mr. D. J. Lynch, barrister. These two young ladies took the complete commercial course taught by Mrs. Charles Black, Ranney Street, and their success reflects credit on both themselves and their teacher.

Mrs. Jack Bailey and family of Stirling spent the weekend with her brothers, Leonard and George Smith.

Mrs. J. O. Benor and son, J. M. who have been visiting friends and relatives at Weston during the past two weeks, returned to town on Saturday.

Mr. Linton Gill and Miss Eunice Gibson, both of Kingston, were weekend visitors in town.

Mr. Victor Cubitt motored to Toronto on Sunday with Mr. and Mrs. A. Rapport and family.

Mr. and Mrs. S. A. Anderson, Mr. and Mrs. J. C. Anderson, Miss Margaret Anderson and Mr. J. Anderson motored to Kirkfield on Sunday, where they visited Dr. and Mrs. E. J. Anderson.

Mr. and Mrs. Charles Bennett and family are guests at the Hollywood Tourist Camp.

Mr. and Mrs. C. Howard Davidson spent the weekend at Wessolem Koon Lake at the summer home of Mr. and Mrs. F. Bailes.

Mrs. F. de F. Fox has returned to town after a fortnight's visit with friends in Cleveland, Ohio.

Miss Margaret Dickson, who has been visiting her brother, Mr. Addison Dickson, at Noranda, Ont., has returned to town.

Mrs. William Smith and Miss Lillian Smith, Booth Street, spent the weekend with friends at Trent River.

Mr. and Mrs. W. S. Wiggins, Sebastopol Street, were Sunday visitors of Dr. and Mrs. O. C. Watson at their summer cottage, Trent River.

Gastronox for INDIGESTION

Two sizes, 60c and $1

C. I. O. THREATENS TO STOP SHIPMENT OF WAR MATERIAL

WASHINGTON, Aug. 31—(AP).—Threat by the Committee for Industrial Organization to prevent a United States ship from carrying war supplies to China added a new problem today to the difficulties raised for federal officials by the Sino-Japanese hostilities.

Ralph Emerson, legislative representative for the National Maritime Union, predicted a sit-down strike by union seamen would prevent the government-owned freighter, Wichita, from reaching China with a cargo of bombing planes and barbed wire.

"It will never get past Manila," Emerson said. The National Maritime Union is an affiliate of John L. Lewis' C.I.O.

Emerson also expressed opinion the maritime commission, finding itself in a delicate position by virtue of its ownership of the freighter, would take steps to end the Wichita's voyage.

The Wichita sailed from Baltimore Friday just before Secretary of State Hull received Japan's official notification of a blockade of Chinese ports.

Japan's advices said her blockade would be aimed only at Chinese shipping and would not affect "peaceful commerce" of other nations.

Emerson's threat of a sit-down strike to prevent the Wichita from reaching China was regarded here as an unofficial move to put into operation one of the chief features of American neutrality law—a ban on shipment of war implements and supplies to warring nations.

Emerson said the seamen were extremely reluctant to engage in the hazardous service of carrying war cargoes even if suggestions of a $250 bonus for each crew member were made.

BRYANS IS GIVEN 2-MONTH TERM

LINDSAY, Aug. 31. — Thomas Bryans, recently released from Kingston Penitentiary after serving fifteen years on a manslaughter charge, was sentenced to two months' imprisonment by Magistrate Gee here on Monday for keeping liquor for sale. A charge of breaking and entering and theft from a local restaurant was withdrawn when his accomplice, Kenneth Pollock, pleaded guilty to this charge and declared Bryans had nothing to do with it. Pollock was fined $5 and costs and sentenced to seven days in jail. In default of payment he will serve another ten days. Bryans once fled the penitentiary in company with Red Ryan.

Fixed Easter Is Debated By Synod

HALIFAX, Aug. 31 (CP).—Question of a fixed date for Easter was discussed on Monday at the first business meeting of the General Synod of the Church of England in Canada, now holding its fourteenth session.

A letter from the chaplain of Most Rev. Cosmo Gordon Lang, Archbishop of Canterbury, said "no objection in principle can be raised to the proposal of a fixed date for Easter," but the Church of England cannot act alone without the support of the Roman Catholic Church.

The Archbishop of Canterbury had gone as far as possible without that support and "has made it clear the next step lies with the Vatican," the letter said.

The meeting passed a motion of R. W. Allin, Toronto, that the Synod approve in principle of a fixed date for Easter.

Girl Foils Gunman

Struggling with an unidentified man who attempted to snatch a $1,900 pay roll which she was carrying in an envelope under her arm, Miss Ellen Green (ABOVE), of Toronto, succeeded in saving the money, while her assistant escaped in a waiting automobile. Miss Green was returning to her office with money from the bank when she was attacked. The young cashier raised such a commotion which attracted the attention of a taxi driver, that the would-be robber turned and fled with an empty envelope.

OBITUARY

THOMAS G. HARKNESS

MILLBROOK, Aug. 30.—The entire community was shocked to learn of the death of a well-known citizen, Thomas G. Harkness, which occurred after less than an hour's illness on Sunday evening.

Deceased, who had spent practically all his life in Millbrook and vicinity, was in his sixty-ninth year. He is survived by his widow, formerly Caroline Kinyoun; three sons, Walter of Toronto, Alex and George of Millbrook, and one daughter, Mrs. J. W. Bryett of Peterborough; also by one brother, Mr. Teasdale Harkness of Cavan; and two sisters, Mrs. John Bradburn of Cavanville, and Mrs. Hannah Sisson of Peterborough.

The funeral will take place from his late residence on Wednesday, September 1, at 2.30 p.m. Interment at St. John's cemetery, Ida.

FRANK E. HAWKEN

NORWOOD, Aug. 31.—The funeral of the late Frank E. Hawken of Peterborough, whose death occurred suddenly Thursday morning at King's Hotel was held on Saturday afternoon.

Mr. Hawken, though in failing health for sometime was able to be around as usual having attended the bowling tournament on Wednesday evening. Early Thursday morning he suffered a heart seizure and passed on in a short time in spite of all that medical skill could do.

Mr. Hawken spent his early life in Oshawa. He conducted a hotel business in Toronto for a number of years. Retiring from active life he lived for a time in Norwood and for the last number of years at 33 Aberdeen avenue, Peterborough. He and Mrs. Hawken have been frequent visitors to Norwood where they had made a host of friends and acquaintances. At the time of his death they were spending a few days with friends prior to making a trip to Florida.

The funeral service was in charge of Rev. Canon J. Paterson of All Saints Church, Peterborough and the Rev. E. Lemon of the Anglican Church, Norwood followed by a Masonic service conducted by members of the Norwood Masonic Lodge.

Mr. Hawken is survived by his sorrowing wife to whom the sympathy of the community is extended.

Interment was at Oshawa, the burial service being conducted by members of the Oddfellows Lodge to which the deceased belonged.

The pall-bearers were members of the Masonic Lodge of Norwood: Messrs. D. B. Cutcliffe, W. Bilton, H. O. Keeler, R. W. Squire, J. Weir, R. Tedford.

VOTERS' LISTS ARE TO BE ENUMERATED

TORONTO, Aug. 31. — I. A. Humphries, Chief Election Officer, announced to-day enumeration in twenty-eight Ontario cities and towns and ten townships would compile the voters' lists for the Oct. 6 Provincial election from Sept. 7 Sept. 10.

A house-to-house canvass to obtain the names of all persons entitled to vote will be made, Mr. Humphries said. He said if any one during the four days of enumeration does not receive a call, he or she should visit the returning officer and ensure inclusion of his or her name in the list.

In those sections of the Province where ennumeration does not take place, the voters' list is prepared by the Clerk of the Peace. Enumeration will take place in all cities, separated towns and townships bordering on cities with a population of 100,000 or more.

FOUR CASES IN BRANTFORD

BRANTFORD, Ont., Aug. 31—(CP)—Although four infantile paralysis victims are being treated here, Schools will be opened on September 1 as scheduled. Dr. W. L. Hutton, M.O.H. stated that the children would be as safe at school, especially since there is school medical inspection and nursing staffs, as they would be if allowed to play in groups away from school.

HASTINGS

Rev. F. W. and Mrs. Newell and their children, Miriam and Ralph, have returned from a month's vacation spent in Blackstock, Toronto and Detroit, Mich.

Mr. and Mrs. Alton Thompson, Earl Hahn and Beryl Hill spent the weekend at Toronto and Kitchener.

Mr. Bernard Collins is spending his vacation at the home of his parents, Mr. and Mrs. J. Collins.

Mr. Len Goldsmith of Toronto spent the week-end as a guest at the cottage of Mr. and Mrs. Fred. Foster.

Miss Barbara Collins was a visitor to Toronto Exhibition on Saturday.

Clarence Gillespie of Keene was a Sunday visitor at the home of Mrs. A. E. Spooner.

Howard Wilson of the staff of the Bank of Toronto is on his holidays and is being relieved by Mr. McNevin of Omemee.

THE CANADIAN DEPARTMENT STORES LIMITED

STORE OPEN UNTIL 5.30 P.M., WEDNESDAY

Hurry to the C.D.S. for

SCHOOL SUPPLIES

WORK AND EXERCISE BOOKS

Exercise Books Black imitation oilcloth covered 7¼ by 9¼ ins., 120 ruled pages with margin. Each .... .10

Collegiate Ruled Exercise Books for ink, 7¼ by 9¼ ins. 140 pages; margin; manilla cover. Each .... .10

Plain Work Books 200 pages good quality paper, size 8¾ by 11¾ ins. manilla covers. 2 for 15

Scholars' Exercise Books 72 pages, 7¼ by 9¼ ins., colored cover. Each 10

Pioneer Exercise Book 7¼ by 9¼ ins.; 76 pages ruled paper with margin 5 for .25

Provincial Loose Leaf Note Book 72 pages. Size 7¼ by 9½ ins. with two rings. Each .... .19 Refills for above. Price ....2 for .15

Work Books Colored covers, size 7¼ by 9¼ ins.; 160 pages. Ruled or plain 5 for .25

Drawing Books Manilla Covers No. 1, 6 by 9½ ins. 80 pages. Each ...... .5 No. 2, 9 x 12½ ins., 32 pages. Each 7

Royal Note Book 96 pages ruled paper. Size about 8¾ by 5¾ ins. Manilla cover 5 for .25

Exercise Books Coil-bound (always lies flat) 72 ruled pages of good quality paper with margins. Size about 9¼ by 7¼ inches. Each 10

Pencils, Crayons, Water Colors and Sundries

Scholars' Companion Sets ea. .15 and .25
Wooden Pencil Boxes, ea. .10, .15 and .25
Boys' and Girls' Leatherette School Bags each .50
Crayons, box ....5 and .15
Automatic Pencils .... ea. .10 to .69
Pen and Pencil Sets .. set .25 to 1.98
Ink .... blue .10 red .15
Pencil Sharpeners ... ea .10 and .15
Chalk .... each .5 and .10
Water Color Sets ea. .15, .45 and .50
Rubber-Tipped Lead Pencils 24 for .15; 12 for .9; and 12 for .25
Erasers .... each .5
Pen Nibs 24 for .10 and 12 for .10
Rulers .... each .5
Mathematical Sets .... each .50
Compasses .... each .15

SCHOOL BAGS Of split cowhide, size about 13 by 16 ins. with large gusset. Boys' bags have leather shoulder strap, girls' bags have leather handles. Black and brown. Each .... 1.00 —Main Floor, C.D.S.

PHONE 3000 C.D.S. GROCETERIA WE DELIVER

CHOICE Plums 2 lbs. .15
CHOICE Peaches, doz. .15
CHOICE BRAZILIAN ORANGES Dozen .25-.35-.45
9 'TILL 10 A.M. ONLY Sirloin Steaks Porterhouse .17
BEEF Cuttings lb. .12
Weiners lb. .20
PORK Shoulders, lb. .16
OPENING HOUR SPECIAL SPECIAL BLEND Tea - lb. .39
Beehive CORN 5-lb. Tin Syrup - .39
Aylmer TOMATO 50-oz. Tin Juice - - .20

THE CANADIAN DEPARTMENT STORES LIMITED

"Look back, but don't turn back!"

Overheard at the beach

Blue suit: . . . yes, I know. But why don't people *ever* learn from experience!

Brown suit: We've never tried exactly this beverage room system before . . .

Blue suit: No, but it's the agitators and the people who believe them without knowing the facts who never seem to learn. Look back, and you'll see that prohibition has *never* worked . . . it has always caused evils greater than the ones it sought to correct.

Brown suit: Perhaps, but things aren't perfect now?

Blue suit: Of *course* there are a few people who go to extremes. But just because of that we don't have to turn right back into the hands of the bootleggers! People are *going* to drink, you know. And the way to get *moderation* is to make the drinking of small quantities of mildly stimulating beverages both *legal* and *public!*

Brown suit: But what about these people who don't know when to stop?

Blue suit: *Laws* won't change these people. But in time education will reduce their number, stop young people growing up in their footsteps. That's why I say: look back at history but don't turn back and make all these mistakes over again. And that's why I say: the Brewing Industry is doing a fine thing in urging true temperance education!

This advertisement is inserted by the Brewing Industry in the interest of a better public understanding of certain aspects of the problems of temperance and local option.

THE WEATHER
Fair and decidedly warm, with high humidity, today and Thursday.
Sun—Rises 6.41 a.m. DST; Sets 7.55 p.m.

The Peterborough Examiner

FINAL EDITION

VOL. LXXIX, No. 52 — PETERBOROUGH, WEDNESDAY, SEPTEMBER 1, 1937 — PRICE THREE CENTS

HARVEY MURPHY BAILED ON FALSE NEWS CHARGE

MEDICAL MEN FEAR EPIDEMIC IS NOT AT PEAK

TORONTO, Sept. 1.—Emphasizing that they did not wish to assume an alarmist attitude, but believed the exact picture of the infantile paralysis epidemic should be placed before the public, officials of the Provincial Health Department of Health stated yesterday that the epidemic had not run more than 25 per cent of its course, they considered.

They believed, they said, that 50 per cent of the cases for the year would be reported in September, and that the epidemic would ease off in October with 25 per cent additional cases. Their statements, they said, were based on careful study of past experiences with the disease.

"The figures now already exceed the entire figure for 1930," Dr. B. T McGhie, Deputy Minister of Hospitals, stated.

On instruction from Hon. Dr. J. A. Faulkner, the Deputy Minister and departmental statisticians outlined the epidemic situation to date. Indications were that the present poliomyelitis epidemic was the most serious experienced by the Province.

The departmental officials believed they were now able to present an accurate picture of the progress of the epidemic in the Province by compiling figures based on the actual distribution of serum through the departmental laboratories and the branch centres. They reported 727 cases up to Monday midnight.

Establish Serum Clinics

Six doctors, it was revealed, have been going about the Province collecting blood of persons who have suffered from infantile paralysis, in order that there may be plenty of serum on hand. Clinics for this purpose have already been held at Ottawa, Oshawa, Belleville, Kingston, Peterborough, Kitchener, Galt, Hamilton, London and St. Catharines.

Communications have been sent out to Winnipeg and Montreal asking for assistance in providing serum, so that, if this epidemic follows the course of past epidemics, there may be ample supply of the serum. Every day the laboratories of the Department of Health receive a supply of blood, which is immediately made up into serum.

Dr. J. T. Finair, Chief Medical Officer of Health, is making a tour of the districts where the disease is most prevalent and consulting with Medical Officers of Health. Instructions have gone out that these officers see to it that every case in their district is registered. Already consultations have been held in Simcoe, Peel, York, Lincoln, Welland, Haldimand, Norfolk and Brant. In many places, mental hospitals, because of the availability of the telephone switchboards, are being utilized as a central check on the situation.

Departmental officials said bluntly that where the epidemic is prevalent in a district, the parents should not be in the position of having to send their children to school. The school law, they pointed out,

(Continued on Page 6)

YOUNG BRIDE DIES ON WEDDING DAY

MONTREAL, Sept. 1 (CP)—Noella Boucher, 19, was buried yesterday from the church which was to have been the scene of her wedding last Saturday to Maurice Lalonde.

Wedding guests had assembled at the church awaiting the bride when they learned the dark-eyed girl had been stricken with peritonitis. They hurried to her bedside and special arrangements were made for the wedding ceremony to continue there.

Crying with joy the girl weakly made her responses at the ceremony, guests raised their glasses in toasts to the newlyweds and the couple spent the afternoon happily planning their future. But at five o'clock the time Noella and Maurice had planned originally to leave on their honeymoon, she suffered a relapse and died within a few minutes.

Yesterday the casket was placed at the foot of the church altar which Saturday was decorated with flowers and flickering candles. Funeral attire replaced the colorful wedding costumes of only a few days ago, and broken-hearted Lalonde, tears welling in his eyes, walked haltingly behind the hearse that bore the body of his bride.

Brakeman Is Hurt By Rifle Bellet

Charged with unlawful wounding, Harry Hunt, 21, of this city, elected summary trial on his arraignment before Magistrate O. A. Langley, K. C., this morning and pleaded not guilty. He was remanded for one week on bail of $1,000. The charge alleges that Hunt discharged an air rifle in a garden at the rear of his brother-in-law's house on Westcott street, that resulted in the wounding of B. E. Morison, a railway brakeman, who was riding on top of a freight car that as passing at the time. It is reported that to inches of bone in Morrison's left forearm was shattered by the pellet.

Last Minute News Flashes

wwwLast minute news

TORONTO.—The Ontario Department of Health announced to-day that the number of infantile paralysis cases in the province stood at 763, an increase of 36 since the last official tabulation at midnight Monday. There have been 31 deaths since the epidemic broke out early in June.

Foreigners Marooned By Japanese Blockade

Naval Convoys Are Likely To Be Used To Rescue Refugees

Ex-Alderman Dead

DANIEL J. HOLLAND

Who for six years represented Ashburnham in the city council died today after a short illness.

Armed Warship Would Resist Any Attempt to Molest Foreign Shipping.

SHANGHAI, Sept. 1 (AP).—Japanese naval authorities warned all foreign shipping today to steer clear of the Japanese naval concentrations in the Whangpoo River and the Yangtze estuary.

The only route to the open sea and safety for hundreds of foreigners marooned in Shanghai.

British and United States naval commanders were understood to be discussing inauguration of naval convoys to force a safe passage down the river for mercy ships carrying refugees.

Under the proposed plan armed warship escorts would resist forcibly any attempts to molest foreign shipping.

The Japanese naval authorities further announced developments might compel their fleet to take stringent action to stop shipments of arms and munitions to China from foreign nations.

Meanwhile fighting swept the Whangpoo's banks from the northern edge of the city to Woosung where it meets the Yangtze 12 miles north of the international settlement.

Heavy Chinese Losses

Chinese admitted heavy losses in the Changwahpang and Paoshan sectors, near Woosung, from Japanese naval shelling and aerial bombardment.

The Chinese were withdrawing slowly to prepared second line positions further inland and out of range of the Japanese naval guns.

Japanese planes dropped eight bombs on Chinese positions near the British patrol lines on the northwestern edge of the International Settlement. British troops were forced to withdraw temporarily out of danger.

Two Cities Captured

Japanese claimed that both Woosung proper and the walled city of Paoshan, a few miles up the Yangtze, had been stormed and captured despite savage Chinese resistance. The Japanese reported they held the historic Woosung forts.

In the Western sector the Japanese lines were broken in many places and Chinese resistance prevented the Japanese from solidifying their scattered forces into true front line positions.

This was farther inland where the guns of the Japanese fleet were less effective. Chinese claimed that the Japanese headquarters at Lotien had been demolished and the Japanese brigade commander killed with other members of his staff.

Japanese planes ranged over the western section of Shanghai, bombing Chinese communication with Nanking and other interior bases. In the Shanghai-Nanking area and other interior bases. In the Shanghai-Nanking area Chinese were estimated to have concentrated 250,000 troops. Opposed to these Japan was believed to have 100,000 men already landed or waiting to land from transport ships in the Yangtze.

JULY POWER PEAK 1,200 H. P. ABOVE ONE YEAR AGO

Despite the strike shut-down of the Auburn and Bonner-Worth plants, the peak power demand in Peterborough during July was 1,200 horsepower over that of July, 1936, Utilities General Manager Ross Dobbin reported to the Commission on Tuesday. The peak was 7,800 horsepower.

Principal item in the gain was increase of the Canadian General Electric load to 1,500 horsepower. If the Auburn and Bonner-Worth plants had been operating, the peak would have been in the vicinity of 8,500 horsepower, it was estimated.

Gains were made in the sale of domestic and commercial power during the month. Sale of 459,329 kilowatt hours to domestic consumers represented a gain of 10 per cent. over last year. To commercial light consumers 270,035 kilowatt hours were sold, an increase of 14.2 per cent. Commercial power consumers bought 882,862 kilowatt hours, a gain of 13.5 per cent.

During the month, revenue from the sale of off-peak power was $160, a big decline from last July's $1,368.

The Waterworks Department report to the Commission indicated pumpage during July was 106,000,000 gallons, a decrease from 133,000,000 gallons last year. The decrease was the result of slightly lower temperatures and increased rainfall, the report suggested.

The maximum day's pumpage was 5,182,000 gallons on July 8 as compared with 5,760,000 gallons on the same day in 1936. In 1936 the maximum rate of pumpage was 10 million gallons per day for two hours on July 8, and this year the maximum rate on the same day was 9 million gallons per day.

During July the Filtration Plant was able to produce all the water required without stepping up the rate of filtration as was done in 1936 an dthere were very few complaints of low pressure, the report stated.

Boy Is Drowned In Fishing Pond

ORANGEVILLE, Ont., Sept. 1. —(CP)—Murray Barden, 10-year-old son of Mel Barden of Hillsburg, was drowned yesterday when he fell off a swing into the Caledon Mountain fishing pond at Hillsburg. He was playing with John McDonald, nine, and Warren McMillan, eight.

The body, in the 13-foot water, was recovered two hours later with grappling irons.

British Destroyer Attacked By Unidentified Submarine

Warship Said to be Not Hit Although Aid is Sent By Admiralty.

LONDON, Sept. 1 (AP). — The Admiralty announced today that the destroyer Havock had been attacked during the night by an unidentified submarine off Cape San Antonio in the Mediterranean. The warship was not hit.

Her sister destroyer, the Hyerion, and the flotilla leader Hardy were speeding under forced draught to the Havock's assistance.

The British warship's exact position was not disclosed. The Admiralty merely said the attack occurred near Cape San Antonio, off the eastern coast of Spain, midway between Alicante and Valencia.

The 1,335-ton Havock carries a complement of 145 officers and men.

The Hardy and the Hyperion left Gibraltar late last night.

The emergency sailing orders were received, special patrols were put out to round up the sailors from the cafes and bars where they were spending shore leave. Then the two warships steamed out of the bay at full speed in an easterly direction.

The Admiralty said the unidentified submarine fired a torpedo at the Havock which narrowly missed its target.

Canadian Poultry Is Liked In Britain

Ottawa, Sept. 1.

CANADIAN frozen poultry is giving satisfaction on the English market, according to Henry Ridpath, of Ridpath Bros. Ltd., a leading importing firm of foodstuffs, of London and Liverpool, who is in Ottawa today meeting officials of the marketing and production services of the Dominion Department of Agriculture.

Too Many Barbers So Veteran Retires

NEW YORK, Sept. 1 (AP).—A "to let" sign hung today in the window of Greenwich village's oldest barber shop, owned by August Pingpank, 86.

The man whose name sounds like someone plunking a banjo is closing up after a 50-year assault on the village's long-haired gentry.

"So soon as it's let I'll retire," he said, looking at a row of 40 old-time gilded shaving mugs adorning one wall. Why?—too many barber schools—and too many young barbers."

Back To School Sitting on the steps of Central School, the group of boys were snapped this morning as they gathered for the first day of school following the long summer holidays. —Examiner Staff Photo.

All Citizens Of Zenda On Flight To New York

Ontario Group to See Premiere of Motion Picture "The Prisoner of Zenda."

ZENDA, Ont., Sept. 1 (CP). — Headed by Reeve Vernon Fewster, and bearing international goodwill gifts of maple syrup and maple sugar, the "city" of Zenda took to the skies today, bound for New York and the world premiere of the motion picture, "The Prisoner of Zenda."

Zenda's 12 residents early today climbed into a motor caravan of five Woodstock taxis and headed for the airport at Jarvis.

The giant skyliner bored into the skies bearing the dozen Zenda citizens toward a civic welcome on the steps of the New York summer city hall, with Mayor Fiorello Laguardia extending a greeting hand. The population was scheduled to land at Floyd Bennett Field.

Named in 1896 after the famous Anthony Hope novel from which the picture was taken, Zenda became the first city in history to climb into a plane and visit, en masse, the great metropolis.

Near Woodstock.

Zenda is 17 miles from Woodstock, seat of the rich agricultural county of Oxford. Tomorrow night the city of Zenda will be guest of honor at the Music Hall Theatre viewing the story for which the town was named.

Three houses, a dairy, a little red school-house and a general store comprise Zenda proper.

Those in the party include: Reeve Vernon Fewster, Donald and Mrs. Howes, Robert and Mrs. Fewster, Doris Hadcock, Olive Fewster, Harry Hadcock, George Fewster, Harry A. Little, Andrew Fewster and Mary Matheson.

News of the trip swept from the Zenda hamlet throughout Ontario. New York, the large city publications, awaited the unusual sight of an entire city clambering from a plane to see the sights.

Heretofore, Zenda has been famed only for its annual garden party, which draws upwards of 5,000 visitors. Its citizens, however, are also proud of their farming and dairying.

66 CASES IN OTTAWA DISTRICT.

OTTAWA.— Authorities to-day reported three more cases of infantile paralysis has developed which brought the total, including out-of-town cases, to 66.

Both Public and Separate scohols will open to-morow, when about 21,000 children will return to their desks in the primary schools.

Seeking Golf Ball Trophies Recovered

Sain John, N.B., Sept. 1.

EIGHT boys went golfing today with one club and one ball between them. In the rough of trees and brush they fund ten silver cups stolen Sunday night from the Saint John Power Boat Clubhouse.

DANIEL J. HOLLAND DIES IN HOSPITAL BEEN ILL 10 DAYS

Six years a member of the City Council and widely known in the community, ex-Alderman Daniel Joseph Holland died in St. Joseph's Hospital today. He was 63 years of age.

In fair health previously, he was seized by heart trouble ten days ago and took to his bed. When his condition failed to improve, he was removed to the hospital and passed away shortly after 10 a.m. this morning.

Mr. Holland was born in this city, son of the late Cornelius Holland and Mary Connelly. He was educated in local schools and started a long business career here in accountancy with the old Meldrum and McAllister flour mill. Successive positions of a similar nature with the McAllister mill which succeeded the Meldrum and McAllister firm, the Central Milling Company, Campbell Mills and Central Milling Company followed. At the time of his retirement several years ago, he was em-

(Continued on Page 7)

Smoking Pipe Aids Living To Old Age

WINDSOR, Ont., Sept. 1 (CP).—Smoke a pipe if you wish to live to be 90, said Felix Metras, who reached that age today. Metras works in the garden, takes an active interest in politics and plays with his grandchildren, his pipe always in his mouth. Metras, who has smoked since he was 13, does not believe women should smoke.

52 ENUMERATORS START ON TUESDAY TO CANVASS CITY

Plans for the preparation of the voters' list for the provincial elections have been completed by Vincent Eastwood, returning officer for the riding of Peterborough.

Fifty-two enumerators have been appointed and will begin work next Tuesday morning with four days to make a complete canvass of the city by Friday night. The preliminary draft of names will be referred to the election board for their revision, and sittings will be held for the purpose of adding or removing names in the final review. The list will then be printed and will be official. Only those persons in the city will be permitted to vote whose names on election day appear in the list.

The special voters' list will be used only in the city and at Curve Lake. Elsewhere in the county the most recent township village voters' lists that have been confirmed will be used. These are acceptable because changes of residence are comparatively few outside the city.

Another duty that devolves to the returning oficer is to arrange for polling placec and appoint deputy returning officers and poll clerks. In the city there will be 39 polling places and the total for the riding 101 exclusive of split polls.

The Election Board.

The members of the election board are Judge Smoke, chairman; Sheriff John Harstone; V. J. McElderry, Clerk of the Peace; Magistrate O. A. Langley, local Master of the Supreme Court; and Fred J. A. Hall, who was appointed on Tuesday. W. R. Philp is the secretary of the Board.

Sidney Whatley is assisting Mr. Eastwood, and the preparatory work was up to schedule this morning.

MARKETING BIG CROP

LEAMINGTON, Ont., Sept. 1—(CP).—Trucks piled high with baskets of ripe tomatoes are rumbling through the streets of this town day and night as the million dollar Essex County crop is being rushed to markets. The world's largest tomato canning factory here is a hive of activity.

Worst Infantile Paralysis Epidemic To Ever Hit Province Of Ontario

TORONTO, Sept. 1 (CP).—A picture of Ontario's worst infantile paralysis epidemic was before the province today, etched in its broad outlines by the Department of Health so all precautions may be taken. Here were the blackest spots in the picture:

Since early June, 727 persons have "caught" the disease; 29 have died.

The peak, health officials estimate, will not be reached until mid-September.

Within the next two months approximately 2,100 more cases will develop.

Approximately one-tenth of Ontario's population of 3,000,000 — or 250,000 persons—are "susceptible" to the disease.

In announcing these details, an authority of Health Minister Dr. J. A. Faulkner, public health officials stressed they were not taking an alarmist view of the situation. They merely emphasized the need for extreme caution.

"The schools should be closed where there is danger," said Dr. B. T. McGhie, Deputy Minister. Health officials generally were agreed parents should not be under compulsion to send their children to school.

In more than a score of Ontario municipalities, however, this precaution had already been taken and schools, scheduled to resume classes today did not open their doors. In other places, even where the disease was under treatment, the view was held that children were better in school, where they might be watched than allowed to congregate on the street.

Several municipalities made last-minute decisions to postpone school opening until after Labor Day. Among these were Goderich, Aylmer and Malahide Townships, Simcoe (until further notice), Tiverton, Kincardine and Ripley Township.

Toronto, most populous, remained the city hardest hit. With 27 new cases reported yesterday, its case list since June 10 stood at 283. This figure topped the peak of a 1930 epidemic in which 263 cases led to 26 deaths. Toronto's death toll in the current outbreak was 11.

Six Young Canadians Ready For Round-The-World Trip

Adventure and Romance Ahead For Sailors Who Plan to Leave Oakville.

OAKVILLE, Sept. 1.—High adventure and romance on a modern, pay-as-you-go basis will shortly be undertaken by six young Canadians in the fifty-foot schooner Sea Fever.

The crew of six, three young men and their wives, have sold their homes and their cars to finance the start of a round-the-world trip in the Sea Fever. They will sail from Oakville Harbor within a few weeks, and will pay their passage, they hope, by selling stories, moving pictures and paintings.

The six are: Neville Maingay of Montreal, owner and skipper of the ting ship, and his wife, Elsie; Mr. and Mrs. Mansell Scruton of Toronto, and Emile L'Africain, Montreal, and Miss Betty Warren of Regina.

Romance Begins Early.

The romance of their trip will start even before they are under way. Miss Warren and Mr. L'Africain will be married this Saturday aboard the Sea Fever during a short cruise on Lake Ontario. Miss Warren is preparing now for the trip—she's studying the volume "Galley Meals."

The Sea Fever will sail from

(Continued on Page 8)

Unemployed Leader Is Let Out On Bail After Court Hearing

Traffic Officer Hurt Delivering Serum

Lindsay, Sept. 1.

AS HE rushed serum from Peterborough here to treat this town's first infantile paralysis case on Tuesday, Provincial Traffic Officer Jarvis Massingham escaped serious injury when he was thrown from his motorcycle.

Massingham, who met Traffic Officer L. McClure on the Lindsay-Peterborough Highway, was badly shaken up, but was able to proceed.

The young woman who is Lindsay's first victim of the disease, was reported in good condition today

Charge Arose Out of Strikers' Meeting Held on Market Square.

Harvey Murphy of Toronto, president of the Ontario Federation of Unemployment was this afternoon bailed for trial to the sum of $1,000 following preliminary hearing on a charge of publishing false news.

The charge against Murphy alleges that at a strikers' meeting on the Market Square on August 10 he wilfully stated that Ivena Reid, an employee of the Bonner-Worth Mill, was injured in the face by tear gas released by the city or provincial police during a disturbance at the mill.

The hearing was before Magistrate O. A. Langley, and Crown Attorney V. J. McElderry prosecuted and J. L. Cohen of Toronto, represented Murphy.

Seven Called By Crown

Four police officers, a newspaper correspondent, and three medical men were called by the Crown.

Provincial Constable David Silvester of the local detachment testified that on the evening of August 12 last he was on the Market Square and saw the accused Murphy speaking from a motor truck. There was a large crowd of strikers and others present.

Relative to events of preceding days, the officer related there had been some conflict between police and strikers at the Bonner-Worth Mill during which a tear gas bomb was released.

Constable Silvester declared in evidence, "The accused was speaking of police action at the Bonner-Worth Mill and about the use of batons and tear gas. Speaking of the tear gas, he said, the police and other authorities claimed it was a harmless thing. But Murphy produced Ivena Reid, a young girl on the platform and said he was going to prove tear gas was very harmful. The girl's face was bandaged and Murphy stated she was an example of a girl who had been faced by tear gas and who was probably disfigured for life."

"He went on to state that the tear gas at the police station should be cleared out," the officer said.

"Was anything said as to the manner in which it should be cleared out," Crown Attorney V. J. McElderry, K.C., asked.

"He said now is the time it should be cleared out," the officer replied.

Asked in cross-examination by J. L. Cohen, K.C., defence counsel questions relative to his official capacity the officer said he was a member of the provincial police and also high county constable.

The oficer said he was on special duty at the strikers' meeting on the evening in question. He was there to see there was no disorder and also to see what the speakers had to say.

He admitted under cross-examination that he had not taken any notes on the statements made by Murphy and which were the subject of the charge of spreading false information, "only mental notes." In reply to questioning he said Murphy spoke about the girl and the tear gas for three to five minutes.

Leo P. McGillen, correspondent for a Toronto newspaper, gave evidence that he picked up Ivena Reid and another girl when they were on their way in from Chemong on August 7th, a few days before the disturbance at Bonner-Worth Mill. He said the girl had several small

(Continued on Page 5)

TRAIN COLLIDES WITH HANDCAR FOUR ARE INJURED

BELLEVILLE, Ont., Sept 1 (CP)—Auxiliary crews worked feverishly today to clear the main line track of the Canadian Pacific Railway one mile west of Shannonville and six miles east of Belleville after an engine and 19 cars were derailed as the result of a collision with a handcar.

G. H. Francis, engineer of Smith's Falls, J. Carpenter, fireman of Smiths Falls; L. Black, front end brakeman of Smiths Falls, and Timothy Haley, transient of no address, were injured and taken to Belleville Hospital. The remaining members of the crew, J. Hart, conductor and C. Warren, brakeman, both of Smiths Falls were not injured.

Track Ripped Up

The track was ripped up for 50 yards, the wooden cars involved in the derailment being a splintered mass while the steel cars were warped with the sudden jolting.

The main line will not be opened until late tonight or possibly Thursday and in the meantime all trains will be rerouted over the Canadian National Railways.

The remaining 46 cars of the freight remained on the track and were not damaged.

Francis and Carpenter, both jumped from the engine, the former suffering a concussion and Carpenter a broken ankle and ribs. Black suffered fractured ribs, internal injuries and a broken knee cap. Haley, the transient has a fractured pelvis and severe concussions.

The section crew composed of W. J. Hanna, J. Burshaw, and Harold Lloyd, all of Belleville, were proceeding to Shannonville to assist the crew at that point in repairing track and were able to jump from the handcar when they saw a collision was inevitable.

Hanna, boss sectionman, said there was a heavy fog and the train was not seen until it was close upon them. "We tried to get the car off the tracks but the wheel stuck alongside the rail and we had to jump for our lives," said one of the Party.

Walking Is Way To Keep Young

LONDON, Sept. 1.—(CP).— Take it from 80-year-old Robert Buet—walking is the wa yto keep young.

Buet, a Chelsea pensioner whose father fought at Waterloo, still walks 15 miles daily.

"If people walked more instead of buzzing around in motor cars, as they do to-day, they'd be a sight fitter," said the veteran.

Besides claiming the walking championship Buet boasts the longest pair of moustaches in Chelsea Barracks—18 inches from end to end.

Welsh Mayor Knits, Bakes, Sews, Nurses

Pembroke, Wales, Sept. 1.

ALDERMAN Fred Gay, 77-year-old Mayor of Pembroke, is self-supporting and then some.

He knits his own socks, bakes his own bread, and can cut and make his own shirts.

"Ever since I was a boy I've been able to knit my own socks," he said. "I am an excellent nurse too."

FISH RE-STOCKING BEEN SPEEDED UP

BARRIE, Ont., Sept. 1—(CP). — The Conservative party's platform, as announced by Hon. Earl Rowe, party leader, was termed "ridiculous" and indicated his "lack of knowledge of provincial affairs" by Hon. Harry C. Nixon, provincial secretary, at the Centre Simcoe Liberal convention here last night.

The sitting member, Hon. Dr. L. J. Simpson Minister of Education, was chosen Liberal candidate for the forthcoming election. Mr. Rowe has declared his intention of running as Dr. Simpson's opponent.

"Mr. Rowe says we haven't stocked the lakes with fish the way we should have," the provincial secretary said. "Let me tell him that in his home county of Simcoe we have put over three times the number of fish in our term of office than in the three years of the Henry administration.

"In Renfrew County alone we put more fish in the waters last year than the Henry Government would have put in 40 years at the rate of re-stocking before the Hepburn government came into power."

Record and Forecast of Weather

LOCAL TEMPERATURES

Night. Low.	8.30 A.M.	—Yesterday— Highest.	Lowest.
63	65	92	59
This date last year. 73		92	45

Following are chief weather statistics for last nine days of August and corresponding period last year. Absence of rain and high temperatures will be noted:—

	1937	1936
Average daily maximum temp.	89.4	74.2
Average daily minimum temp.	56.6	51.6
Highest temperature ..	93.0	83.0
Lowest temperature ..	50.0	44.6
Rain (inches)	none	1.08

Lower Lake Region—Light to moderate winds; fair and decidedly warm, with high humidity, today and Thursday.

Georgian Bay — Moderate southerly winds; partly cloudy tonight and on Thursday, with probably thundershowers in a few districts; continuing decidedly warm.

Northern Ontario—Partly cloudy and warmer today and Thursday, with local thundershowers.

Ottawa and Upper St. Lawrence Valley—Light to moderate winds; partly cloudy tonight and Thursday, with thundershowers in a few districts; continuing warm.

Lake Superior—Moderate southeast to southwest winds; partly cloudy today and Thursday, with thundershowers in many districts; somewhat warmer in north portion.

London—Temperature 90; clear; light south winds.

REBELS FAIL TO HALT PUSH ON BELCHITE

BENDAYE, Franco - Spanish Frontier, Sept. 1 (AP). — Using numerous air squadrons for the first time against the Spanish Government's big push on the Aragon front, the insurgents were reported today to have made 13 separate attacks from the air to crack the siege ring around Belchite.

Government forces, which threatened to strangle the strategic town in Northeastern Spain, 20 miles south of Zaragoza, reported the aerial counter-thrusts failed to halt their steady advance.

The fall of Belchite would facilitate the government's attempts to drive a wedge through the long Aragon salient, splitting off thousands of insurgent troops and hundreds of square miles of insurgent territory in the lower end from which Franco's forces for weeks have threatened the lifeline broadway link between Madrid and Valencia.

Cavalry Wiped Out

Valencia Ministry of Defence communique related the forces below Teruel at the southern tip of the Aragon front had captured several dominant positions by swift assault with the aid of artillery barrage.

Insurgent cavalry was reported wiped out by artillery fire on the road between Torremocha and Celajas, northwest of Teruel, after government troops had been dislodged from a hill at Santa Eulalia.

An insurgent communique asserted, however, that Franco's men had broken "all resistance" in their counter-drive at Belcnite an delsewhere on the Aragon front. An insurgent radio broadcast said 13,500 government militiamen had been killed in the week-old Aragon push. Nearly the same number had been taken prisoners, it was said.

CAR SALES HAVE DOUBLED AT "EX"

TORONTO, Sept. 1 (CP)—Storekeepers of Ontario will invade the Canadian National Exhibition today for food products and merchants day. A "treasure hunt" for 1,000 prizes will occupy their wives and families in the food products building while the merchants discuss trade affairs among themselves. Attendance yesterday was down about 11,000 from last year.

Thousands of manufacturers and tradesmen gathered yesterday for automotive day at the fair. While a selected group heard Col. A. E. Nash describe the growth of their billion-dollar industry as guests of the exhibition directors, the others examined the million-dollar display of 1937 and 1938 models in the automotive building.

More than 60 per cent of Canada's cars are six years old or more, said Col. Nash, Toronto accountant. The industry, he believed, was continuing its forward march delayed several years by the 1929 financial collapse.

Dealers exhibiting in the automotive show reported "off the floor" sales up 100 per cent from last year. Prospective buyers were more numerous, said J. L. Kirkhope, in charge of one of the large exhibits.

SCOUTS IN BRITAIN

LONDON—(CP).—Two important Scout gatherings will be held in Britain, the Cubmasters and Wolf Cub workers from all over the world at Chingford next summer, and the world Rover meet in Scotland in 1939.

Balloon Is Found Inside Conger Eel

Falmouth, England, Sept. 1.

WHILE on holiday at Polperro, Cornwall, a man released a balloon with his name and address inscribed on it, with an appeal to the finder to return it to him. A Falmouth angler found the balloon inside a conger eel.

REVOLVER SLIPS FROM ITS HOLSTER MAN IS KILLED

HAMILTON, Ont., Sept. 1 (CP)—David Gardiner, 52, died on an operating table in hospital here yesterday from a bullet wound received when Police Constable Allan Burton's service revolver dropped from its holster. Coroner Dr. D. G. McIlwraith ordered an inquest.

Acting Inspector of Detectives Joseph Chamberlain obtained statements from witnesses and announced that Gardiner, a salesman, was shot while he stood talking with Constable Burton in a garage. Burton had removed the holster from his belt and the pistol dropped out, hitting the concrete floor and discharging.

Survived by his wife and one daughter, Gardiner came here recently from Kitchener.

Inquest Ordered.

Although satisfied that death was the result of an accident, authorities ordered complete investigation, and last night Acting Inspector of Detectives Joseph Chamberlain had obtained complete statements from all witnesses. Coroner Dr. D. G. McIlwraith ordered an inquest.

Gardiner, a salesman who recently came to this city from Kitchener, was a married man, and is survived by his widow and daughter.

George Doolittle, 16 Strachan Street East, and Robert Beck, 73 Somerset Avenue, were eyewitnesses. They were talking with Gardiner when Constable Burton arrived. The officer was about to be relieved by Constable Sindall and had stepped into the garage to remove his revolver. Officials stated that it was customary for police to exchange guns on the street. Constable Burton said because of extreme heat he stepped into the building and while removing the pistol entered into a discussion on the Farr-Louis fight with the other men.

Stories Corroborative.

Stories told by men in the garage were corroborative of that given by the constable. He said he had taken the holster from his belt, and had refastened the belt. While he held the holster in his hand the revolver slipped out, fell to the floor and when it hit there was a sharp report.

The muzzle of the revolver was pointed upward, and the slug caught Gardiner in the stomach. Constable Burton has been a member of the Police Department for more than eight years. The pistol was of the hammer type.

WELL KNOWN VETERAN DEAD.

BRANTFORD. — Frances Henry Prudd, 39, well known veteran of St. Thomas, died in hospital here during the week-end. He became ill while attending the convention of the Imperial Veterans' Association earlier this month.

At the outbreak of the Great War he entered active service with submarines operating out of Glasgow, Scotland. Later he served with distinction in the Royal Air Force in France and Egypt.

A huge geyser near Larderell, Italy, is to be harnessed to produce electricity to run trains.

Once 'Queen Of The Seas' Now Just Rotting Hulk

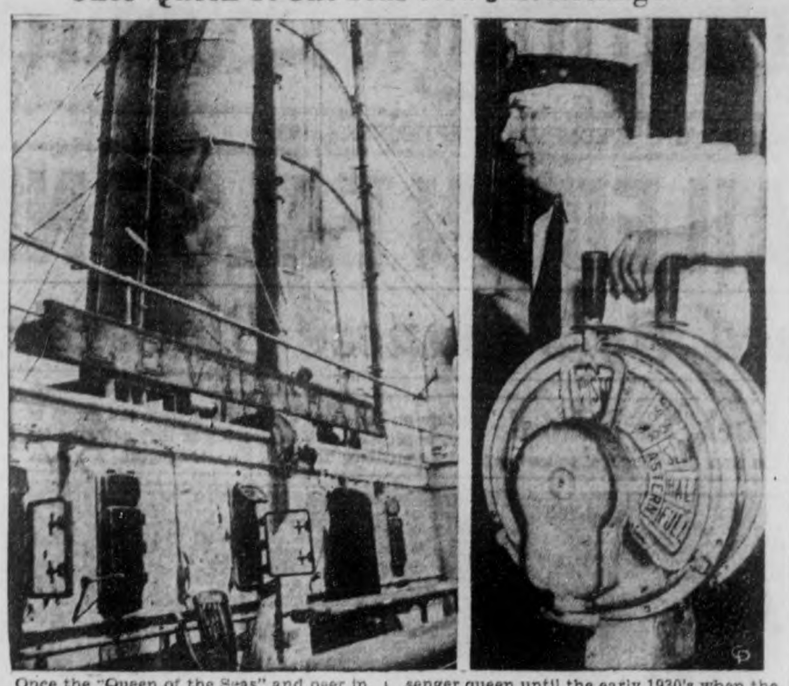

Once the "Queen of the Seas" and peer in speed and size of all passenger vessels playing the Atlantic swells, the S.S. Leviathan is now just a rotting hulk at Pier Four, Hoboken, N.J. Christened the Waterland when launched in 1904, and pride of the German merchantile fleet, the ship had made only two and one-half crossings for Germany when America entered the world war and she was seized by the U.S. government and pressed into transport service. After the war, the ship continued as passenger queen until the early 1930's when the vessels like the Europa, Bremen and others outdid her in speed and style. Since 1934 the Leviathan has been tied up in Hoboken, idle and lifeless, where she is rapidly becoming a landmark and where she will stay until the U. S. army or navy decide to take her as a training ship or some foreign power receives permission to purchase the hulk. The ship is kept in a state of repair with a crew of 22 men under Captain Charles S. Lenz (RIGHT), instead of the 900 needed when she was a first class liner.

NOT SOAKING RICH BY COLLECTIONS HEPBURN CLAIMS

WOODSTOCK, Ont., Sept. 1 (CP)—Pressing for collection of succession duties is not "soaking the rich, but collecting monies actually due Ontario," Premier Mitchell Hepburn told Oxford Liberals last night, met in convention for the renomination of A. S. Dewan, the riding's representative in the last legislature.

Mr. Hepburn said he feared that if the Conservatives were to win the general election Oct. 6 litigation now under way to collect duties from certain estates would be abandoned. He appealed for re-election of his government that the suits might be energetically pressed.

An increase in taxation would be the chief result of the reopening of Ontario House, provincial trade agency in London, England, closed by his government, said the premier but it was in keeping with other plans of Conservative leader Earl Rowe to increase taxation. Ontario House had been a useless duplication of federal trade agencies.

Saved Lumber Agency

His administration had practically "saved" Northern Ontario's lumber industry and greatly reduced unemployment there by opening new markets for pulpwood and by other measures, Mr. Hepburn said.

The issue revolving around the Committee for Industrial Organization, United States labor organization bobbed up in the speeches of both Mr. Hepburn and Mr. Dewan, the latter saying:

"I am against any organization of the type which is nothing but racketeering, dragging money from the working man in order to let a few men live in luxury across the line."

Mr. Hepburn said C.I.O. activities had cost many men jobs in Toronto. At one plant, 300 men struck. Their employers, who had not made money in four years, transferred its export business to an overseas plant and the 300 lost their jobs.

CROLL REMAINS IN LIBERAL PARTY

WINDSOR, Ont., Sept. 1—(CP)—David Croll, who resigned from the Ontario Cabinet because he disagreed with Premier Hepburn's labor policy, told on open-air meeting here last night, "the Liberal party is wide enough for both of us."

Mr. Croll, named as Liberal candidate for re-election to the Windsor-Walkerville seat in the October 6 election, spoke on labor, health insurance, housing conditions and amalgation of Windsor and other Border Cities. He led in the amalgamation of Windsor, Walkerville, Sandwich and East Windsor into the present city of Windsor.

"When I became Minister of Municipal Affairs," he said, "I found certain things about Walkerville which people never knew before. I saw Walkerville from behind and saw what was wrong. I found the municipality had been run so long by Walkers that the people didn't know they were free men."

Asked by a hearer if he had the support of Mr. Hepburn, Mr. Croll said, "I was nominated unopposed at the Liberal convention for my riding."

Two Young British Princesses Call Often On Glamis Postmistress

LONDON, Sept. 1.—Princesses Elizabeth and Margaret Rose will not find life quite so gay when they return from their holidays in Scotland.

Queen Elizabeth has made no secret of her anxiety over the possible effect of public appearances at Coronation time on her children. In the autumn they will lead a strictly family life with perhaps a Christmas pantomime and one or two Christmas parties in anticipation.

Princess Elizabeth, heir presumptive to the Throne, is learning to be a Queen even while she is having her holidays. At Glamis with her grandfather, Lord Strathmore, she made daily tours of the estate and listened to the way he discussed matters with officials and tenants. Like her other grandfather King George V, in his lifetime, she likes to call at the cottages on the estates, sit and munch biscuits and chat.

A particular friend of both the younger Princesses is the postmistress at Glamis, at whose shop they sometimes buy presents for special occasions.

BANK LEGISLATION VETO BE PRINTED CANADA GAZETTE

OTTAWA, Sept. 1.—(CP).—Proclamation of Federal disallowance of Alberta's banking and judicature legislation will probably be made this week in the Canada Gazette instead of in the Royal Gazette of the province which would be the customary procedure.

It was learned here yesterday proclamation had not been made by Lieutenant-Governor Bowen of Alberta. Until that is done the Act of the Federal Government disallowing the legislation is not complete so far as the courts are concerned.

Prime Minister Mackenzie King said yesterday, following the weekly Cabinet Council, he would write Premier Aberhart of Alberta acknowledging his letter which announced the Social Credit Government's determination to proceed with its program of bank control and curtailment of appeals to the courts.

Legislation providing machinery for licensing bankers in Alberta and curtailing the right of appeals to the courts was disallowed by the Federal government two weeks ago. Mr. Aberhart wrote the Prime Minister challenging the constitutional right of the government to disallow provincial legislation, declaring he would proceed with his program.

Questioned yesterday regarding the procedur with respect to proclamation, the Prime Minister said he had not been definitely advised from Alberta. A precedent existed, however, to cover the contingency of the Lieutenant-Governor being unable to make his proclamation through the Provincial Royal Gazette.

In the event the Lieutenant-Governor fails to get the necessary advice from his ministers to make the proclamation in the ordinary way, he has recourse to the Canada Gazette. Proclamation in that publication would be looked upon by the courts as their authority to treat the legislation as having been disallowed and no longer effective.

WOMAN IS 105 ILL FIRST TIME

BALLINAFAD, Sept. 1.—Mrs. Agnes Young, Halton County's "grand old lady," celebrated her one hundred and fifth birthday in good spirits Tuesday despite the fact she was ill for the first time in her life.

She was a trifle fretful because her illness kept her indoors. The restriction was irksome after a life of intense activity. Until she was past 90 years of age she worked and found pleasure in lighter duties. She even continued to climb stairs until she was 102. She suffered an attack of influenza this spring and she is still convalescing, although she hasn't bothered receiving attention from a doctor for several months.

Her receipe for longevity is quite simple. First of all, of course, comes health. To obtain and keep good health, one must have lots of hard work, fresh air, plenty of sleep and the right kind of diet. She never believed in heavy eating and she still prefers two small meals to one large one.

No Formal Protest Made By Canada

OTTAWA, Sept. 1 (CP). — War between China and Japan has not yet involved the Dominion Government in any formal action, Prime Minister Mackenzie King stated last night in reply to a question. His government had not been asked for any opinion by the British Government prior to that government's demands to Japan after the wounding of the British Ambassador to China.

"We will consider that when the occasion arises," Mr. Mackenzie King replied, when asked if the Canadian Minister to Japan would be withdrawn in the event the British Ambassador at Tokyo were recalled as a result of the present situation.

TRENT RIVER

The high temperature over the week-end brought many tourists to this resort.

Mr. and Mrs. W. Mitchell and Marjorie, Misses Connie Conroy and Edith Farr and Ronald Apted of Toronto were week-end visitors with Mr. and Mrs. Apted.

Mr. and Mrs. Apted left Sunday for Toronto after holidaying at their cottage.

Mrs. Hallowell returned Saturday from Toronto after spending three weeks at her city home.

Mr. and Mrs. Valiquet and son Ronald returned Saturday to Chicago after holidaying at the Holmes cottage.

Mr. M. Sewell of Toronto is spending two weeks holidays with Mrs. Bewell and family at their cottage.

Mr. and Mrs. Arthur Sargent of Oshawa are visitors with Mrs. Geo. Laughlin and Mrs. Lloyd Goodman at "Rockwyn.

Messrs. George Laughlin and Lloyd Goodman of Toronto spent the week-end at Rockwyn.

Members of the United Church choir under direction of Wesley Wildman attended service at Norwood United Church Sunday morning and led in a service of praise, rendering Stainer's "God So Loved the World" during the service.

Recent visitors with Mrs. Will Bryans at "Bob Inn" were Mr. and Mrs. Roy McCauley, of Toronto, Mrs. Stewart Stewart and Miss Thelma of Kingston.

Mrs. Robert Kennedy and son Walton of Toronto are holidaying at Kendon EEEE.

Mrs. George Smith and son Jackie of Toronto are holidaying at Kare Free.

Mr. and Mrs. Stanley Neale and son Kenneth of Dundas are holidaying at their cottage.

Recent visitors with Dr. and Mrs. O. C. Watson at "As You Like It," were Mr. and Mrs. Walter Wiggins of Campbellford, Mr. and Mrs. Stanley Neale of Dundas.

Mr. and Mrs. T. E. Bennett and son Hanley of Toronto spent the week-end at Killarney.

Mr. and Mrs. Franklyn, formerly Joy Riendeau, and small son Arthur Robert of Campbellford spent the week-end at Dunwanderin.

Mr. Gariff of Cleveland, Ohio, Mr. Garwood of Niles, Ohio left Saturday for their homes after one week guests at the Sedgwick House.

Mr. and Mrs. A. R. Neiderheiser returned to Holliday's Cove, West Virginia after holidaying for two weeks at "Riverview cottage.

Master Bobbie Thain has returned to Warkworth after holidaying with his grandparents, Mr. and Mrs. William Thain.

Mr. and Mrs. Lionel Conacher and daughters Connie and Diane of Toronto were recent visitors at Kendon EEEE. Connie and Diane are spending a few holidays with their grandmother, Mrs. Robert Kennedy.

Mr. and Mrs. Jack Kearsey of Toronto spent the week-end at Cedar Isle.

Mr. Jack Bush of Toronto is a guest at Cedar Isle.

Miss Marguerite Garneau has returned to Campbellford after three weeks holidays at the home of her parents, Mr. and Mrs. Oliver Garneau.

Mr and Mrs. Arnold Richards of Baltimore spent the week-end with Mr. M. T. Lean and family.

Mr. C. E. Hurlock and daughter, Mrs. J. A. Marsh and Mr. Marsh, Mr. and Mrs. Bart Farina have returned to Cleveland, Ohio, after one week at Glendower.

Mrs. Thomas Cooper of Warsaw was a week-end visitor with her daughter, Mrs. Oliver McIlvena and Mr. McIlvena.

Mr. and Mrs. Oliver McIlvena and Miss Lenore left Sunday for Warsaw after holidaying for a week at Beau Sejour.

Messrs. Leo Jennings, Joseph Rich, Alex Trumbur, Don Ravella of Niles, Ohio have taken the Denike cottage at Green Point for a week, this is their first visit to this resort and in talking to the Examiner expressed their delight with Trent River, especially their appreciation of the courtesy received since their arrival, and will surely return another year.

Guests holidaying at Mrs. George Darts are Mr. and Mrs. D. E. Benjamin, daughters Betty and Mary and son Robert, Mr. and Mrs. L. Marlette and daughter Jean of Niagara Falls, N.Y. They expect to remain for ten days.

Mr. and Mrs. Stephen Rundall, Mr. and Mrs. Percy Dewar returned Sunday to Toronto after two weeks at "Breeze Inn" on Mr. Robert Carnrite's premises.

CIVIC BY-LAW QUESTIONED.

EDMONTON.—Validity of a civic by-law requiring all taximen to install meters in their cars was challenged yesterday when Magistrate A. H. Gibson remanded 11 operators charged with infraction of the by-law. Counsel will prepare arguments on whether the by-law is ultra vires.

Headache After Headache

Now She's Free From Them

A woman writes:—"I would like everyone who suffers from headaches to try Kruschen Salts. Before taking Kruschen I was seldom free from a headache. But since I have been taking it regularly I have hardly had a headache, for which I am very thankful. I have been taking a small dose of Kruschen every morning in a glass of warm water, before my breakfast, and I feel so well."—(Mrs.) A.E.D.

How do you deal with headaches? Do you just take something to deaden the pain, without getting rid of the trouble which causes the pain?

Headaches can generally be traced to a disordered stomach and to the unsuspected retention in the system of stagnating waste material which poisons the blood. Remove these poisons — prevent them forming again—and you'll never have to worry any more—from that cause. And that is just how Kruschen Salts bring swift and lasting relief from headaches. Kruschen aids Nature to cleanse your body completely of dogging waste matter.—(Advt.)

Manufacturers of New Zealand are seeking relief from recent wage and hour legislation.

A BOULEVARD OF

BROKEN PROMISES

YOU, MR. TAXPAYER ARE THE VICTIM OF

Hepburn's Forty Million Dollar Increased Taxation

And Hundred Million Dollar Increased Public Debt

Hepburn Promise No. 1

"Mr. Hepburn promised lower taxation if returned to office" —Toronto Globe, May 10, 1934, reporting Hon. Mr. Hepburn's speech at Pembroke on May 9, 1934.

Hepburn Failure

Total Hepburn Taxes, Year Ending March, 1937 (*see Budget address, page 11*)	$ 92,211,809.51
Total Taxes for 1933, under Conservative Government.....	51,373,000.00
HEPBURN TAX INCREASE	$ 40,838,809.51 ★

In other words, an increase in taxation under the Hepburn administration of 79½%.

Hepburn Promise No. 2

"The Liberals if returned to power will peg the debt at its present level."—Hon. Mr. Hepburn at Orillia, May 26, 1934, as reported in the Orillia Packet & Times, May 31, 1934.

Hepburn Failure

Amount of provincial debt March 31, 1937—(*see Budget address, page 25*)	$656,611,588.57
Amount of provincial debt when Hepburn assumed office July 1, 1934 —(*Ontario Votes and Proceedings 1935, page 449*)	614,392,324.72
ADMITTED HEPBURN DEBT INCREASE	$ 42,219,263.85
Add amount by which Hydro assets were raided by tapping the Hydro till—(*see page 148, Public Accounts Committee*).....	33,598,107.71
Add gigantic pre-election programme commitments covering roads, bridges, mental hospitals and other Public Works (estimated at least)..	$ 25,000,000.00
ACTUAL HEPBURN DEBT INCREASE	$100,817,371.56 ★

Or a debt increase for every working day under the Hepburn administration of over $100,000.

Mr. and Mrs. Taxpayer—Will you let this reckless maladministration continue? You Pay the Bill. You are the victims.

YOU CAN TRUST ROWE

VOTE CONSERVATIVE

**This is the first in a series disclosing Hepburn's record of broken promises.*

Issued by Campaign Committee of
THE LIBERAL-CONSERVATIVE PARTY OF ONTARIO

DOCTORS CHECK KIDNEYS FIRST

Because they know that healthy Kidneys remove from the blood the waste matter—the excess acids and poisons, formed by the ever-changing human body as it decays and rebuilds itself. But if the Kidneys fail, illness surely follows. Backache, Rheumatism, Impure Blood, Lack of Energy, Too Frequent Urination, Sleeplessness, Headaches—all may result from faulty kidneys. As a health safeguard—as a wise precaution—regulate your kidneys frequently with Dodd's Kidney Pills—for over fifty years the favorite Kidney remedy—non-habit forming—safe. 105

Dodd's Kidney Pills

SOCIAL AND PERSONAL

Miss Clara Adams of Robinson street was a visitor to Toronto this week.

✧ ✧ ✧

Mr. and Mrs. Larmer Mason and daughter, Aileen, of Belleville, were recent visitors in town.

✧ ✧ ✧

Miss Margaret Sullivan of 90 Hunter street, west, has returned from a vation spent with her aunt, Mrs. M. McBrien of Oshawa.

✧ ✧ ✧

Donald Forde of Aylmer street returned to the city on Tuesday after a month's holidays with relatives in Flint, Michigan.

✧ ✧ ✧

Mr. and Mrs. A. J. McClellan of King Street have returned to town after a vacation at Hatrick's Point, Rice Lake.

✧ ✧ ✧

Mr. and Mrs. B. Ottewell of Monaghan Road have returned after holidaying at Kirk Kove near Arden, Ontario.

✧ ✧ ✧

Major H. G. Mason of Aylmer street is at present taking a militia staff course at the Connaught Ranges, near Ottawa.

✧ ✧ ✧

Mr. and Mrs. Albert H. Stratton of Park street, north, have arrived home after spending the summer at Wasaga Beach, Georgian Bay.

✧ ✧ ✧

The Rev. George A. Chambers, pastor of the Pentecostal church, was the special speaker on Sunday at Bethel Tabernacle, Toronto, at the morning and evening services.

✧ ✧ ✧

Mr. and Mrs. Victor McNeeley, formerly Miss Lena Gosselin, have returned to town after spending their honeymoon at Toronto and other points.

Mr. and Mrs. J. E. Huggins and son, Jackie, returned last week to their home in Larden Lake after spending an extended vacation in Peterborough.

✧ ✧ ✧

Miss Elma Baldry of Park Street has returned home after spending a week at the home of her brother-in-law and sister, Mr. and Mrs. Huggins of Larder Lake.

✧ ✧ ✧

C. A. Joseph Duranceau of 289 Simcoe Street returned from Montreal last week, where he was called due to the illness of his sister, Mrs. Alfred Martel.

✧ ✧ ✧

J. A. A. Duranceau, barrister and crown attorney in the Cochrane, Ontario area, is in the city the guest of his father, C. A. J. Duranceau of 289 Simcoe street, and of his brother, Noe Duranceau of 99 Gladstone Avenue. Mrs. J. A. A. Duranceau and daughter, Mimi, who have been visiting relatives in Montreal, accompanied Mr. Duranceau on the trip here.

✧ ✧ ✧

Black With White Is Smart For Fall

Terry Walker

BLACK AND WHITE are high in favor again this autumn. Terry Walker is the young woman wearing this striking full-skirted dress with a wide belt of black gros-grain, and a slashed shoulder treatment into which crisp ruffles of white lace are inserted. The white accent proves flattering around the neckline and wrists, and Miss Walker's accessories are black.

Pastor of St. Paul's Returns From Winnipeg

The Rev. Dr. A. T. Barr returned to town this morning from Winnipeg, where he was in charge of the First Presbyterian Church in that city for the month of August.

Last Monday, Dr. Barr was tended a farewell luncheon by the officials of the congregation, in the Georgian Room of the Hudson Bay Company in Winnipeg. Among the guests was Senator H. H. P. Haig, also Colonel J B. Mitchell, G. Douglas Ross, K. C. and other officials, who voiced appreciation of the congregation and extended a cordial invitation to Dr. Barr to return again next summer.

✧ ✧ ✧

Dr. Harry Ebbs
On The Empress of Britain

Another of Peterborough's distinguished sons at present on board the Empress of Britain on his way to the Old Country, is Dr. Harry Ebbs, son of Mr. and Mrs. J. W. Ebbs of Mark street. Returning to his home in Birmingham, England, after a three weeks' visit in Canada, divided between Peterborough and Mr. and Mrs. Taylor Statten's camp in Algonquin Park. Dr. Ebbs is accompanied by Mrs. Ebbs, who has spent the past two months with her parents, Mr. and Mrs. Taylor Statten. The many friends and old classmates of Dr. Ebbs' in town will be interested in learning that before his annual trip to his home country this year, he had the honor bestowed on him of being elected a member of the Royal Society of Medicine.

✧ ✧ ✧

Mrs. B. Reid
Entertains for Miss Brady

A number of enjoyable affairs have been given lately for Miss Stella Brady, one of Monday's brides. Mrs. B. Reid of Cambridge street entertained at a miscellaneous shower for Miss Brady when twenty guests were present. During a delightful evening of music and dancing, the guest of honor's lovely voice, well-known in Peterborough, was heard in two solos. Many attractive gifts were presented to Miss Brady from a pink and white decorated basket. The evening closed with refreshments served by the hostess, the table being arranged with gladioli blooms.

✧ ✧ ✧

Competition Games
Peterborough Golf Club

Perfect weather favored the weekly competition games held at the Peterborough Golf and Country Club on Tuesday afternoon.

Mrs. Marshall was the victor in the putting competition with the least number of putts on three sealed holes. Mrs. D. J. Lawrie carried off the honors for the best net score.

No tea was served this Tuesday, but next week the luncheons, dropped for July and August, will commence again and will be a weekly event on the field days for the month of September. On Friday of this week there will be a special captain and vice-captain field day starting at two o'clock in the afternoon, with prizes given in the various competitions.

The members present yesterday included: Mesdames Marshall, Westbrook, D. J. Lawrie, Blaiklock, Martin, O. A. DeGraw, F. J. Hall, Graham, Vernor, McKercher, R. Turner, Roy, B. D. Hall and the Misses C. Mason, M. Hatton and L. Lyle.

✧ ✧ ✧

Wood—Nasli

A wedding of local interest took place at ten o'clock on Saturday morning, August 28, at the home of Mr. and Mrs. Harold Nasli of Wellington, when the former's sister, Florence Ida, only daughter of the late Mr. and Mrs. T. M. Nasli, became the bride of Joseph Cotton Wood, B.S.A., son of Mr. and Mrs. W. C. Wood of South Monaghan. The Rev. G. McKeen of Wellington permored the ceremony.

Given in marriage by her brother, the bride wore a gown of rose marquisette, fashioned on princess lines. Her sister-in-law, Mrs. H. Nasli, was her only attendant. William W. Wood of Ottawa, twin brother of the groom, was groomsman. The guests included only immediate friends.

On their return from a trip to western points, Mr. and Mrs. J. C. Wood will make their home in Burke's Falls, Ontario.

✧ ✧ ✧

Lynch—Greenan

St. Mary's Church, Lindsay, was the scene of a pretty wedding at nine o'clock on August 24, when Mary A., daughter of Mr. and Mrs. Peter Greenan of Lindsay, became the bride of Frank J. Lynch, son of Mrs. H. Lynch and the late Thomas Lynch of Otonabee. The Rev. P. J. Lynch of Kearney, brother of the groom, performed the nuptial ceremonies and was served by James Greenan, brother of the bride, and John Brennan of Toronto, both students of St. Augustine's Seminary. Also present in the sanctuary was the Rt. Rev. Monsignor McColl of Lindsay.

The bride, who was given in marriage by her father, entered the church to the strains of Lohengrin's wedding march. She wore a toe-length gown of French blue guipure lace over taffeta, the bodice of which was trimmed with self-covered buttons from the neckline to the waist, and finished with a peplum. The cuffs of the full-length sleeves and the small collar were trimmed with silk net pleated ruching. Her off-the-face matching blue felt hat had a square brim and was trimmed with corded ribbon, falling in streamers. She wore white lace gloves, white slippers, and carried a bouquet of Premier roses and maidenhair fern.

Miss Eileen Greenan, sister of the bride, attended as bridesmaid. She wore a toe-length gown of aquamarine blue muslin de soie trimmed with navy blue, and matching hat, gloves and slippers. She carried a bouquet of Briarcliff roses and maidenhair fern.

The groom was assisted by his brother, Joseph Lynch. The altar was decorated with a profusion of pink and white gladioli.

After the ceremony a reception was held at the home of the bride's parents for the bridal party and immediate relatives. The dining-room decorations were carried out in pink and white, and the table, which was centred with the bride's cake, was beautifully decorated with pink and white carnations and scabiosa.

Later in the afternoon the happy couple left by motor for a trip to Ste. Anne de Beaupre and a holiday at Wasaga Beach, the bride travelling in a brown tailored shark-skin suit, small brown turban and matching accessories. On their return they will reside in Otonabee.

We Noticed

...someone hurrying along in the trimmest little navy frock, with bright orange ascot and long orange zipper fastening.

✧ ✧ ✧

...among bits of fashion news—and nonsense—from Paris that black satin pumps with fine black lace toes, and butterfly bows of black lace, are the latest thing.

✧ ✧ ✧

...how popular the early fall hats are that have wide drooping brims and grosgrain ribbon trimming around the top or middle of the crown.

Fashion Service

Plaids and plaits for school girls! Get your clan plaid cotton and you're ready to start this popular model. Hat included. Front plaited skirt buttons on to the shirt type blouse. The cunning Bolero Jacket is wearable over other frocks. For a second school frock-navy Blue woollen is fetching with the blouse of red and white checked gingham. For variety, make extra blouses.

Style No. 2904 is designed for sizes 4, 6, 8, 10 and 12 years. Size 8 requires 1¼ yards of 39-inch material for hat bolero and skirt and ⅝ yard of 35-inch lining for bolero; and 1¼ yards of 39-inch material for waist.

The Examiner,
Please order for me:

Pattern Number.....
Size .....
My Name .....
Address .....
.....
I enclose 15c in payment

SMART CLOTHES FOR COLLEGE

Campus coats, left henna colored wool fleece cloth with raccoon collar; right casual swagger of natural camel's hair collared in lynx.

By LISBETH

There are certain garments that a college girl needs as the backbone of her back-to-school wardrobe.

The emphasis is, of course, on practical clothes such as sweaters and skirts with cardigan sweaters for the cooler days, advises Harper's Bazaar. On the campus washable sports dresses are worn during the fall, then one-piece woollen dresses, separate jackets and suits that have a separate usefulness in the jacket and skirts campus requirements.

The full-length separate coat, fur collared or not, is, of course, another indispensable part of every girl's wardrobe for college. I am showing two that are very smart and new.

These two smart girls from school pause beside their roadster to show how chic they look all ready for the opening term. At the left is a leather belted style coat in henna colored wool fleece cloth, fitted at the waist and with flared skirt. The notched collar of raccoon is new and very sporty.

At the right is a casual swagger coat of natural camel's hair collared in fluffy lynx. An ascot scarf of the coat fabric is tucked in at the neckline.

For the Week-End

For the week-end our college girl will need two or three two-piece tweed suits, sheer wool and crepe dresses, with fur coat or tweed with fur collar. With these are worn suede pumps, sandals and high-front shoes with chic hats and appropriate accessories.

Dinner and informal evening dresses vary according to the time and place. The street-length dressy afternoon frock is now worn where the floor-length one was indispensable before for concerts and faculty dinners.

Shorts may be worn for tennis and everybody now wears bandanas, tied in immigrant fashion. "Beer jackets," so-called, were very popular last spring and are good for fall in new water-proof materials.

In the dormitories, mantailored pajamas and robes measure up to most students' standards, although nightgowns and feminine negligees are staging a comeback. This item is left up to individual discretion and type.

Clothes for the college girl to wear in town are the same as those of any average chic young woman, although the tendency is toward more tailored and informal types. Formal clothes, appropriate for proms, are where the girls show the most individuality and glamor. One evening wrap, in a dark color, that will go with any evening gown, is a necessity.

Jewelry to Front, Back and All Sides

PARIS, Sept. 1.—The use of jewelled gold and silver belts, huge clips, jewelled buttons and brilliant sequins, rich brocades, velvets and heavy satins with broadcloth for day and evening, worn with amazing jewels, is outstanding in the fashions shown here. Necklaces, bracelets, enormous clips, buckles, rings and innumerable individual brooches with flower sprays, bow knots, etc., bring back the 1900 and 1860 models. The eighteenth century display of jewels is fascinating. Yesterday we saw a woman wearing a daytime crepe dress with a string of emeralds, emerald and diamond earrings, a huge, square cut emerald and also a diamond. A lady on the opposite side of the room wore six diamond bracelets, two huge clips and a string of pearls with a silk sweater. Both were extremely smart women. Fall fashions have entered with gusto, glitter and glamour. Big, important, bold jewels will be in fashion and demand.

Preserving Time

For crisp, green, sweet home-made pickles this tried and tested recipe cannot be beaten.

Nine-Day Pickles

4 qts. small cucumbers
1 cup salt
3 pints vinegar
3 lbs. white sugar
1 oz. allspice buds
1 oz. cassia buds
1 oz. celery seed
4 tablespoon alum

Wipe cucumbers, cut into suitable pieces, and put in a stone jar or crock. Make a brine of 1 cup salt dissolved in 2 quarts boiling water and when cold pour over the cucumbers. Let stand for 3 days. Drain cucumbers from brine and put in fresh water, changing water daily for 3 days. Drain and pour on 1 gallon of boiling water in which 1 tablespoon alum has been dissolved. Let stand 6 hours, then drain from alum water and put cucumbers in glass jars or crock. Combine and boil for 10 minutes the vinegar, sugar, allspice buds, cassia buds and celery seed; then pour over pickles. Drain and reheat the liquid daily for 3 days.

FACTS AND FANCIES

Wear Gloves

Zasu Pitts, featured moving picture player, informs us that she is a strong believer in gloves. She says that work gloves will save your hands like nothing else can, and advocates wearing them whenever doing any kind of housework.

✧ ✧

Helen Keller Ends Tour

A 10-weeks' tour of Japan has recently been completed by Miss Helen Keller, who successfully overcame the triple impediments of blindness, deafness and muteness. Miss Keller lectured to over one million people in 33 cities of Japan.

Manchester Woman Swallowed A Needle

A MANCHESTER woman swallowed a needle—one and a quarter inches in length—and knew nothing about it for two days. More than a month later the needle had worked its way to the surface of the neck for easy removal. This strange case is reported from the Withington Hospital, Manchester, in the current issue of the Lancet.

The woman, aged 63, was sitting sewing when a niece rushed in to say a relative had died. The woman dropped her sewing and fainted. Two days later she complained of a prickling sensation in her throat, was X-rayed and the needle was discovered to be lying horizontally and the operation was performed.

JUST BETWEEN US WOMEN

Think what a "book" means. It means meeting a dime novel hero, if we like that kind of hero. But it also means meeting the poets, the thinkers, the great men and women, the genuine heroes if we like that kind. It means admission to the new marvels of science, if one choose admission. It means an introduction to the noblest company that all generations have generated, if we claim the introduction.

—W. C. Gannet.

Dear Friends:

Not long ago, a man boasted to me that he hardly ever read, not even the newspapers. He liked to be with people, he was uneasy when he was alone, he needed company to entertain him. What he should have said was that he was too lazy to think, to lazy to find amusement by and with himself.

And these people can be an awful drag on others, for they will learn nothing by themselves, but are like blood-suckers drawing their substance from others, and having no entertainment within themselves, none to give out, so that one feels vacuumned after being with them a few hours.

Books are such grand entertainment, reading is such an education for you get the brain work of so many, the ideas that haven't come to you, the experiences we may never have. History shows us how far the world has advanced, newspapers like our own Examiner give us what is occurring in all parts of the world, funny stories lift us out of ourselves, travel stories take us in imagination to places we may never see, so you can see how much you lose if you don't read.

Books are good companions also, never get mad at you, you can stop after you begin, you can read the thing in driblets stop and let your thoughts roam far away, shut the book up and neglect it for any length of time, yet whenever you are ready to come back to it, it is there all ready for your enjoyment. (Unless you have loaned it to someone who forgot to give it back.)

Those who read much are generally good companions for they are never without something to talk about. Those who do not read seem so futile, without any resources, dependent on others, and bores of the first water. If they try to find amusements with those like themselves who do not read either, it would not be so bad.

But they generally seek out someone who likes reading, taking up their time with trivialities. They realize the lack they have, yet want their knowledge all predigested for them. They might as well ask us to chew their food for them and be done with it. It is just as if they wanted to know certain people, but will not take the troubel to meet them.

What they seem to want is a set of ideas from someone else, and it matters little if they be right or wrong. And they shudder away from thinking things out as if it would give them the plague. Do I sound bitter? It is because I have had an overdose of that type of person.

Bacon tells us this: "Read not to contradict nor confute, nor to believe and take for granted, nor to find talk and discourse, but to weigh and consider. Some books are to be tasted, others to be swallowed, and some few to be chewed and digested: that is some books are to be read only in parts, others to be read, but not curiously, and some few to be read wholly, and with diligence and attention."

But get all the pleasure you can out of reading, for out of the one thing springs many pleasures. Ever read the bible? You are missing something, for within its pages are travel, romance, love, justice, customs, dress, everything your heart could desire. Life and death are within it's covers, hope and courage, and best of all the key to open all doors.

Hoping you like to read what I write,

Your Friend,
ROBERTA.

I.D.A.
MILK OF MAGNESIA
Best Quality
16-oz. 29c
BORLAND'S DRUG STORES
Phone 274
Phone 10
DRUGS

START YOUR KNITTING FOR FALL
at
THE WOOL SHOP
444 George Street N.

Prepare Your Child's Eyes for School

DEFECTIVE vision is an insidious handicap that no child can overcome—a handicap because it produces headaches, a dislike for school, poor marks, reticence, and a cross disposition—insidious because it can continue for years before its presence is discovered. Only a complete examination with up-to-date equipment can reveal inadequacies of vision. An examination will assure him and will assure you that his eyes—whether he wears glasses or not—will give him their best in good vision.

Florence M. Leach
Eyesight Specialist
393 GEORGE ST. TEL. 527

UPTOWN SILK SHOPPE

This is your opportunity to buy the best selling materials of silk, cotton, woollens, etc. from ¼ yd. to 4 yds. at half price. Now that school has started the children will need new dresses to start the terms right. Buy two or three dress lengths today.

½ PRICE

UPTOWN SILK SHOPPE
40 GEORGE ST. PHONE 3619

Last Call!
"ONLY 3 MORE DAYS"
Hurry! Don't Wait! Buy Now!

FALL DRESSES
Better Dresses for street, business, afternoon and evening wear. Fall styles, all colors. Reg. to 12.95 3.98

LADIES' FALL COATS
Some Suits in the group — smartly tailored from fall imported cloths. Last minute styles. Reg. to 19.50 7.95

FUR TRIMMED COATS
Lovely new, fine, guaranteed linings. High grade wool cloths. Save up to 10.00 on these. Reg. to 22.50 12.95

LADIES' SKIRTS
Women's and Misses' wools, tweeds and corduroy velvets. Values to 3.50 1.49

MILLINERY
Last call. Felts, Straws and Velvets ..... 10c and 15c

TOOKE SHIRTS
Fused collars, newest patterns. Sizes to 17. Collar attached and separate collars. Reg to 2.00. Sell-out price 1.00

MEN'S SUITS
Worsteds and tweeds. Fall styles. Latest patterns. Less than maker's cost, at 9.95

MEN'S FALL COATS
Raglan and form fitting styles. Best topcoat values ever offered to the public 7.95

FUR FELT HATS
Snap brim and Homberg styles. Values to 4.50. Sell-out price 1.98

STANFIELD'S WINTER UNDERWEAR
Also some in Wood's. Values to 2.49. Sell-out price 1.49

BOTNICK'S
ARE "THROUGH" SATURDAY AT
385 GEORGE STREET

BUEHLER BROS. LIMITED
THURSDAY AT
387 George St.
Phone 3680 Free Delivery

SHOULDER LAMB CHOP 20c
PLATE RIB for Boiling 10c
PICKLED SHOULDERS 20c
DRY SALT PORK 20c
SMOKED PICNICS 23c
PICKLED HOCKS ..... 3 lbs. 25c
COTTAGE ROLLS 25c
PEAMEAL BACON 30c

Round Steak 21c
Sirloin Steak 25c

The Examiner

The Peterborough Examiner, published each evening by Peterborough Examiner Limited. Office Hunter and Water Streets, Peterborough, Ont.

Subscription Rates: 15c per week in city, delivered by carrier; $4.80 per year by mail to outside points

Members: Canadian Press; Audit Bureau of Circulation; Canadian Daily Newspaper Association; Empire Press Union.

R. L. GARNER, Managing Director.
A. R. KENNEDY, Managing Editor.

PHONES: Editorial 1661—Business Office 1660. Private Branch Exchange to All Departments.

WEDNESDAY, SEPTEMBER 1, 1937

Instructing The West

Often enough have we heard speakers explaining that farmers in Western Canada were mining the soil; we have heard them say they were going in for growing wheat and nothing else. We have read of statistics prepared to prove the point, and there were years when they seemed to be impressive enough. Yes—the West was growing too much wheat and the world could not possible use it all.

Perhaps too that idea has been aided in achieving sizable proportion by the pictures we have seen of the Western farms, and they looked to be all wheat fields. The folks out in the West did not know much about mixed farming or good dairy development as we understand and follow it in Ontario. Therefore it would be necessary for the East to keep on delivering lectures to the West on how the thing ought to be done.

All of which is very interesting until one begins to read the results of the butter display at the Canadian National in Toronto. And this is what happened:

Manitoba exhibitors took every major prize award and virtually all the minor awards. Out of 354 awards Ontario gained but 15. Manitoba stepped well out in front of the parade and Alberta was a close second.

In order that good butter should be produced Manitoba and Alberta must have good cows, and the good cows in turn must be well and properly fed. Also they must have good butter makers, and all these things do not belong to a people who have gone top-heavy on growing wheat and nothing else. So perhaps on the question of what to do and how to do it on those Western farms outside the drought area we had better talk of something else.

His Way Of Handling It

James Handlan of Kane, Man., had a good crop of wheat. There were many acres and each acre produced many bushels. To be exact Mr. Handlan had 950 acres in wheat and it ran 40 bushels to the acre. And that would give him over 38,000 bushels of wheat. It was the new kind, Thatcher, which is rust-resistant.

The market value of that wheat crop is $57,000. At least that was the cash offer made to James Handlan, and it needs no argument to show it would have been a simple splendid way of turning grain into cash at once.

But James Handlan of Kane, Man., thought differently. He says the wheat is the sort which should be planted in that section, and he wants the prairie farmers to have a chance to secure it for seeding purposes. That will mean a good deal of handling, a good many separate accounts and quite a volume of business transaction. But the Manitoban prefers to have it that way in order that there may be rust-resisting seed grain available. He knows he has a good thing and he wants to pass it around to farmers who will profit by producing such wheat. It is pleasant to read of such a man.

Not Popular—But Right

A woman of 55 and her daughter of 14 years were killed when the car in which they were riding was struck by a radial car near Kitchener. There was an inquest and a recommedation was made that legislation be instituted compelling all vehicles to stop at any public railway crossing.

We do not believe any such legislation will ever be passed because there are so many people who do not want it. They have said so many times.

And yet almost every time when there is a fatal accident at a level crossing the jurors feel they should say something about stopping at crossings. Perhaps they feel that had there been a stop law the accident might not have taken place.

The Examiner knows a stop law applied to railway crossings would not be popular, but we can think of no good reason why such a law should not become operative. We have red and green lights at a good many places in nearly all our cities and drivers of cars act accordingly whether they want to or not. They know the lights are making travelling safer for them.

It is quite certain if law said cars were to stop before crossing the railway tracks, and if the cars did stop, there would be no need for fatal accidents. The fact that the law said to stop, and the signs at crossings said to stop would set in motion a process of education. At present we have nothing of that kind in the province. That is why we have juries inquiring into fatal accidents making suggestions about a new stop law.

Lesson In Sportsmanship

As a rule the editorial pages of newspapers do not pay much attention to prize fighting, leaving that and kindred matters to the gentlemen who manage the sports pages.

There is something which needs saying though in connection with the heavyweight fight between Joe Louis, the U. S. champion and holder of the world title, and Tommy Farr, the Welshman.

Sports writers in United States went out of their way to make it certain that Farr was just another fighter from Britain who would not last long; it would be only a few rounds at the utmost and Farr would be out.

Truth is Farr was not out at the end of 15 rounds. He was not one bit closer to being out than was Louis, and the crowd in New York roundly booed the decision that Louis had won on points, while the man from Wales was given nothing less than an ovation.

Farr had a small following; he brought only a few with him when he came to train; he was not well known and the press build-up had been all against him. And that leaves this to be said—the coal miner from Wales gave the sports writers of United States a long-needed lesson in sportsmanship.

The Parents Decide

The Examiner has received two letters from mothers of children, and the question asked was the same. If not in actual words, then in purpose. Just this: "We are going to Toronto Exhibition for a day, and want to know if there are any good reasons for not taking the children." The Examiner has answered each letter and the reply has been that in a case of that kind the question should be placed before the family physician. If there is any actual doubt in the mind of the mothers, then there would be little joy in the trip to the fair with the children going along because that one thought would be uppermost in the mind all the time: "I am exposing my child in a place where there might be infantile paralysis."

There is nothing of which this paper as aware which could be quoted definitely to say that a child taken to an exhibition would be exposed to infantile paralysis, or would be any more liable to become a victim than remaining at home. But in the case of a mother dealing with her children the advice of the family physician should be sought—and taken.

Apparently there are many parents who are not taking their children to Toronto Exhibition. The attendance figures in Children's Day prove that without chance for argument. The attendance was down 78,000 from Children's Day records of 1936. Reports tell of a number of families coming, but the children were kept in hand; a short time only was spent on the grounds; there would be the purchase of a balloon or some similar trophy and then departure. The conclusion is that parents, probably making decisions for themselves on what to do with children in a crowded place, decided to keep them home.

They Are Being Trained

Robert Ley is Hitler's Labor leader, and he is now working on a plan to educate and train young Germans for future leadership. There have been 350 candidates selected. There are three qualifications which are considered above all else:

1: They must be top-notch soldiers.
2: Fanatical preachers of Nazi-ism.
3: Men with a capacity for implicit and unconditional obedience. Soldierly leadership will be their first ideal.

Possibly the whole scheme is put together in those few word, "capactiy for implicit and unconditional obedience." And that obedience will be directed toward affairs as they are determined and decided upon by Hitler.

These young Germans will not be leaders; they will be imitators and followers. They will never find anything which is wrong, nor will they dare come across a grievance and move toward bringing about its cure. They will not produce men who will battle against such things as future Corn Laws, nor will there come from the Nazi school the human ingredients which produced a Magna Charter. They will be propagandists, dull fellows who do not think, but obey only.

She's Just Plain Homesick

We noticed a story in a New York paper giving the experience of a young lady who had been living there for two years. In part she said:

"If it were possible I would go back home in Omaha and live. I know the people there in the town where I was born. I do do not think I actually know ten people in New York city. I was sick for three weeks and the only visitor I had was the nurse from the place where I work and she came I guess because it was her duty and so she could fill in some forms in connection with my case. When I was able to sit up again I had a chair near the window where I sat to read. I could look out there and I guess it would not have taken long to have seen a thousand people pass, and that is as many as live in my home town in Omaha. The difference is I would know nearly all of the thousand there and not one in the thousand that might pass here.

"If I had been sick back home the people would have known it and they would come and see how I was getting along. They would have brought me flowers from their own gardens and they would perhaps have brought jelly they had made themselves. I wouldn't have had to send out word I was sick because at home every person seems to know how every other person is getting along and they seem to be interested. I have gone to church a number of times and a few people have spoken to me but they all live so far away I never see any of them except on Sunday morning.

"When I left home to come here they had a meeting at our place and they gave me that little clock on the table, and some other friends gave me a writing case. I am quite certain if I were to decide to leave New York there would be no community gathering; there would be so few who would say they were sorry I was going away. I now and then get letters from friends at home saying they miss me, but no one in New York would put it that way. I just don't seem to amount to anything here. It's too big and I'm too small, while out home in Omaha we all seemed to be about the same size."

It is not the intention of this paper to try and point any particular moral from this story. The girl who made those statements is just plain homesick, and it is a fact that the most lonesome place in the world can well be where the most people live.

NOTE AND COMMENT

Robbers have worked out a new scheme of beating and stealing from tourists, but so far we have noticed they never pick on those who are on the way home.

It is said that Russian pigs in the process of being bred for better bacon are becoming bald. That is sad because they not only lose their hair but in a short time their heads as well.

A Detroit theologian says that man in 10,000 years of trying has invented no new sin. Where then does he place the crooner, and the smart young fellow who always says "Oh yeah."

U. S. Secretary of State has asked China and Japan not to have a war. We wonder what this secretary calls what has been going on in Shanghai for days on end?

The war may force Japan to drop out of the Olympic games. Come to think of it, though, we should imagine running 100 metres at high speed might come in handy now and then for a soldier.

When it comes to dealing effectively with the infantile paralysis outbreak attention is drawn to that fine and wholesome admission of many learned men: "There is so much which as yet we do not understand."

When we see a car with much luggage on the side and a canoe strapped on top going through the city our detective instinct leads to the conclusion that the 1937 vacation has been concluded.

Wilbur Glenn Voliva, leader of Zion City, Ill., has been told by court to hand over his possessions to satisfy creditors. One of Voliva's theories is that the world is flat, and possibly he is more certain than ever that his theory is right.

Major Douglas says he agrees with Premier Aberhart in the passing of his banking legislation which has been killed by Ottawa. The Major's approval really makes little difference. He cables his views from London to Mr. Aberhart and this country is not governed that way.

Young man at Toronto ran a typewriter at the rate of 139 words a minute for one full hour. And that means he punched the keys at the rate of about 12 times per second. Even when we become excessively annoyed it is not possible to work at anything approaching that rate.

One authority says that when children become unmanageable to "switch their attention." If memory is correct such cases were met with switching on the Tenth Concession, but the switching was not done on what you might call the attention.

It has been disclosed that the late Andrew Mellon, one of the rich men of United States, made what he regarded as adequate provision for members of the family. The rest of his estate goes to charitable purposes, estimated at $200,000,000. During his life he is said to have given away $100,000,000. Whether conditions should be such that a man can make so much money is debatable, but it is well that one so rich should have preserved his sense of responsibility to the public from whom he got his wealth.

FLIES

(By A. R. K.)

¶ Six flies sat on me yesterday, nor would they leave and go away, they hopped about instead; I aimed at them such heavy blows, when they had straddled on my nose, they skipped then to my head.

¶ I folded up a paper then, and planned how I would finish them, each one would get a blow; but when I swung my paper hard, I always missed them by a yard, for I was far too slow.

¶ The disappointment made me keen, I tried it with a magazine, the killing must be done; I poked myself upon the ear, but never did the fly get near, I missed them every one.

¶ I waited till they were at ease, and started cleaning off their knees, and I let drive once more; I was not either fast nor deft, when I was through why there were left, as many as before.

¶ Got stranda of sticky paper then, ah I would finished soon with them, of flies I would be bare; I hopped to hasten from the room, and found out then quite sudden soon, the stuff stuck in my hair.

¶ I'll have to take some leasons soon, before the changing of the moon, on how to strike and kill; so I can swat with some success, and make the flies in here grow less—with some degree of skill.

You may find it HERE

A WEDDING ring which Mrs. Sarah Turton of Arpinge England lost 44 years ago was found recently buried in the garden of a former home. "It does not fit now," she said.

✧ ✧ ✧

Canadian Women are the most beautiful in the world largely because they are "conscious of self" and not self-conscious according to Mme Marceline d'Alroy, English writer and lecturer. Self-conaciousness she said detracts somewhat from the charm of the Englishwomen because it shows in their faces. She admired Canadian women for the way they dressed and their confidence in their clothes and themselves.

"Charm is the best inside a person, expressed outwardly through voice, manners speech, gestures and clothe," she said, "while glamor is merely commercial fake, put on the outside only, like make-up. Glamor is superficial quality, but charm is vital."

✧ ✧ ✧

Hundreds of south Saskatchewan farmers are cutting Russian thistle to supplement grain as roughage for their cattle. Government officials claim the thistle must not be fed alone but must be mixed with hay. On one farm in the Rouleau district 1,200 loads of a mixture of oats and thistle have been cut to make winter feed for livestock. However numerous head are being shipped out of the district.

✧ ✧ ✧

He Follows With Interest

WHEN an old time boxing fan, only two years short of the century mark and a resident of Edmonton, Alberta declares that Joe Louis could have whipped John L. Sullivan in the latter's prime—that's news.

Looking forward with anticipation to his hundredth birthday, the veteran ring enthusiast admits present day champions could "hold a candle" to the historic pugilists of his boyhood." The oldtimers were unexcelled at the rough and unscientific hammer and tong style of fighting, but that is a thing of the past, and I'm convinced they could not stand up before a modern champion who not only can slug but has science and ring-craft," he explained.

✧ ✧ ✧

For four years the Nazis made a great campaign to put the women back on the farm, the kitchen and the nursery. Now women are being brought back into industry. Unemployment is vanishing, skilled labor is scarce—that's why the policy on women has been reversed. Military service accounts for the shortage of man power.

✧ ✧ ✧

"Ole," tiniest of a litter of eight fox pups born on a farm 120 miles north of Regina is no longer "a star border."

Crowded from his food by his weighter brothers and sisters "Ole" was adopted by the family cat. The pup flourished and soon outstripped his kitten stepbrothers. Then no longer able to withstand a carnivorous urge, he was caught in the act of finishing off one of the Kittens." "Ole" is now back with his fox brothers.

✧ ✧ ✧

Origin of the Baton.

THE BATON of the orchestral conductor first came into use after the death of Lully, January 8, 1687. As director of music at the court of Louis XIV, he disliked the old practice of clapping hands and conch shells or stamping feet on the floor to emphasize the beat and rhythm. Lully adopted a staff about six feet long. One day he bought it down on his foot, and from the bruise blood-poisoning set in causing the great musician's death. Since then batons have been light wands.

✧ ✧ ✧

Women's underwear was first sold over an American counter in New York in 1876. Until then all such garments were made in the home because they were considered too intimate to be displayed in a showcase or shop window. Even when hung on an outdoor clothesline they were concealed from the coarse gaze of passing males by a sheet.

✧ ✧ ✧

Record Set By A Strike.

SEAMEN of the Fall River Line set a record in labor disputes by demanding work on a ship that no longer sailed the seas. They kept up their sit-down strike after the company had decided to go out of business.

✧ ✧ ✧

Radio station WOOL in Columbus, Ohio, sent an airplane pilot 1,500 feet above the city to drop throwaways advertising its news broadcasts. So far not a single copy has been found—due apparently to the wind.

✧ ✧ ✧

The Catholic Women's League of Quebec declares: "We are simply not convinced that such overwhelming numbers of women go about so acutely and constantly aware of their physical allure as advertisers would like us to believe."

✧ ✧ ✧

In Japan they are urging the people to sacrifice everything to support the war in China. One of the first things to go was Osaka's Temple of Humanity, which has been melted down to make scrap iron for new warships.

✧ ✧ ✧

All Under 20 Years of Age.

A GIRL of 12 in Seattle telephoned the man next door and demanded $5,000 from him on threat of kidnapping one of his children. Settled by a spanking.

✧ ✧ ✧

In Newark a boy of 11 years was ordered to stay in a museum to cure him of delinquency. He promptly made off with a Buddhist house-hold shrine valued at $10,000.

✧ ✧ ✧

Pauline Krier, 9 years old, of Walkenburg, Ont., watched a stunt man eat glass as part of his performance. When the audience clapped she grabbed some of the glass and ate it. Emergency treatment saved her life.

✧ ✧ ✧

"Even toy soldiers should be abolished. We must disarm the nursery." Dr. Paulina Luisa.

BEHIND, STUPID!

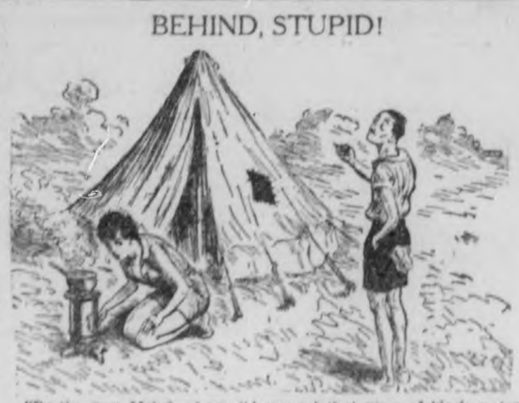

"By the way, Mabel, where did you get that piece of black material to patch the hole in the tent with?"—London Opinion.

Home More Dangerous Than Highway

Accident Record Has Great Surprises; Some Advice On Things to Be Avoided.

FOR THE first time since 1928 more persons were killed by accidents in their own homes than on the highways, according to a report issued by the U. S. National Safety Council. During 1936 home accidents accounted for 36,500 fatalities and mutilated 170,000 other persons, while highway accidents claimed 37,800 lives and seriously injured 105,000. The economic bill levied by home accidents came to $720,000,000.

The Safety Council conducted an interesting enquiry last year into the causes of home accidents treated at Cook County hospital, Chicago. The study included 4,602 cases. The average number of days of disability was 65 per case. There were 286 deaths, twenty permanent total and 286 permanent partial disabilities. Sixty-three per cent. of the injuries resulted from falls; 57 per cent. of the injured were under 15 years of age; 39 per cent. of the accidents occured outside the house and 68 per cent. of the injuries were fractures.

The report found that about 18 per cent of all school child accidents in the United States occurred in school buildings, 17 per cent. on school grounds, 7 per cent. on the way to or from work and 28 per cent. at home. From those figures it seems that parents have more reason for worrying about the possibility of accidents to children at home than on the way to school or in the rough and tumble play of the school ground.

Carelessness and indifference are principal factors in the cause of these accidents, injuries and deaths. Application of common sense can eliminate many physical hazards are correct unsafe habits and practices in the average home. Some of the rules recommended are:

See that stairways are adequately lighted and are provided with hand rails.

Use a stepladder, not an improvised chair or box affair, when working around the house.

Insist that children do not leave playtoys on floors and stairs.

See to it that small rugs are anchored to the floor with a nonskid gacking.

Equip bathtubs with hand holds and rubber suction mats.

Replace frayed appliance cords.

Place pots and pans on the stove so that the handles are inward, not outward.

Make sure all electric wiring is free of contact with rails and other metal objects.

Do not allow rubbish and old newspapers to accumulate.

Touch electrical fixtures with dry hands only.

Fasten pillows and bedclothes in children's cribs to prevent suffocation.

Keep the medicine cabinet locked and lye and ammonia out of the reach of children.

Unload firearms kept in the house.

Chinese Bombers Hit Their Own People

Nearest Was 600 Yards From Objective; Tragic Developments of Fateful Saturday.

From the London Times

IT IS estimated that 1,047 people, including 11 foreigners, were killed and 1,000 injured in Shanghai on Saturday by bombs from Chinese aeroplanes which had gone up to attack Japanese warships.

Our Shanghai Correspondent telegraphs:— What happened in Shanghai on Saturday within the space of a few minutes has, perhaps, never been paralleled elsewhere. It was a demonstration of the murderous power of modern aerial bombs. Twenty bombs were discharged by Chinese aeroplanes, killing 1,047 people and wounding about 1,000, many of them grievously. The nearest bomb landed 600 yards from its objective.

The morning opened with the appearance of three Chinese aeroplanes, which flew twice over the Japanese flagship Izumo lying in the Whangpoo River and dropped six bombs, five of which landed in the river and raised huge columns of water. The other bomb hit the warehouse of Jardine Matheson and Co. The Izumo and another Japanese warship each catapulted aeroplanes into the air, covering the operation with two salvoes by anti-aircraft guns.

These events were the prelude to tragic developments in the afternoon, when the streets were alive with people listening to the distant gunfire and watching the congested traffic. They were expecting further aerial developments. The foreign sections of Shanghai were overwhelmed by hundreds of thousands of refugees from the Chinese City. Many of them were without shelter and were practically camping in the main streets. A typhoon was subjecting Shanghai to a fierce gale, and the 60-miles-an-hour wind was a blessed relief in the present midsummer heat. Continuous low-flying clouds caused poor visibility, but the view was clear at the lower level. At 4 o'clock a squadron of aeroplanes from the south crossed the French Concession and the International Settlement. They were heading north and were evidently bent on again attacking the Japanese warships. A tremendous bombardment by Japanese anti aircraft guns ensued.

No bomb explosions were observed for a long time. Then from one aeroplane two bombs were seen to drop where Tibet Road crosses Avenue Edward VII., the boundary between the International Settlement and the French Concession. There followed immediately a huge belch of red flame and a tremendous explosion. These two bombs killed 450 persons and wounded 650, including five foreigners. They also destroyed 12 motorcars.

Later another pair of bombs were dropped between the Cathay Hotel and the Palace Hotel, which stand opposite each other where Nanking Road, the main thoroughfare in the International Settlement, joins the Bund. These bombs killed and wounded hundreds more, including about 12 foreigners.

At the same time an attempt was made to bomb H. M. cruiser Cumberland, which had brought Vice-Admiral Sir Charles Little, Commander-in-Chief, China Station, from North China to Shanghai, and the heavy cruiser Augusta, flagship of the United States Asiatic Fleet. These two ships were lying off Woosung in the Whangpoo River. Two dives were made over the Cumberland, but the attacks luckily failed because the pilots flattened out too early and misdirected their bombs.

To Fight Lewis to the Bitter End

American Federation Takes Its Stand; Has Bearing On the Ontario Elections.

(Brantford Expositor)

THE AMERICAN Federation of Labor has decided to fight the Committee for Industrial Organization framed by John L. Lewis to the bitter end. This was the key-note of the seventy-fourth annual convention of the New York State Federation of Labor. The delegates at this conference did not mince their language, but declared that the Lewis organization not only divided the ranks of labor and discredited the parent organization, which had achieved so much in the last half-century for the cause of the workers, but was also unpatriotic, inasmuch as Lewis was seeking to use it as a stepping stone to political power. William Green, the President of the American Federation of Labor, characterized the Lewis faction as a "spitting, tearing,rending movement."

If the labor elements in the United States believe that the time has arrived to choose between constitutional methods of progress and an organization that sponsors violence, sabotage, and sit-down strikes, there is good reason for the people of Ontario to take a definite stand on the matter. Premier Hepburn's action seems to have obtained very wide endorsation throughout the Province. The newspapers have not discussed the question in a partisan manner, but have expressed strong and independent views, as the following quotation from the Hamilton Spectator shows: "Mr. Hepburn's forthright utterances are greatly to be preferred to Mr. Rowe's equivocal language, in our judgment." It is unfortunate that a question of this kind should have been dragged into politics, especially in an election in which there are so many other important issues to be dealt with. Nevertheless, it is bound to be a widely-discussed matter during the next few weeks.

POLICE DAY OFF

(Cornwall Standard-Freeholder)

FOR the first time in the history of the department, Cornwall policemen will shortly enjoy one day off each week. An additional constable will be added to the force to make this possible.

At the present time, members of the police force are on duty, technically, 24 hours per day, seven days per week. They are given two week's vacation each year. They work in shifts, changing from week to week, from day to night duty, but invariably put in an average of 12 hours per day. They have no day off for rest or recreation.

PENNY WISE

(Neal O'Hara, in New York Post)

Because the eminent artist, James McNeil Whistler, used cheap commercial paints and crude oils, although his circumstances didn't require it, many of his works are now turning and breaking up, and the canvas fibres rotting, an insurance authority reports.

Hard to Believe How Time Flies

SEPTEMBER 1.

1907: Ohsa Sawle, editor of Peterborough Review for two years, engaged as managing editor of The Preston Progress.

Grandstand at Riverside Park burned down after Peterborough lost first of finals to Port Hope, 9—4. Six runs were scored off Burns in first, Ab Quinlan taking over the pitching job in the second.

Helen Metheral, daughter of Albert Metheral, hooks 32 pound lunge near Jubilee Point, Rice Lake.

R. J. Kidd, manager of R. Neill's Limited, returns home from business trip to Quebec and eastern townships.

Among bowlers at Brock Street greens were J. E. A. Fitzgerald, Dr. Marshall, Dr. Holloway, J. P. Cunningham, T. E. Pratt, Ed Runnells, Dan Bellighem.

Band of 57th Rangers made good impression at C. N. E.

1917: Felix Brownscombe, secretary of Peterborough Curling Club, receives letters from three members of the club who are overseas: Fred Cressman, James Richmond and Stan Kerneghan.

Mrs. T. F. Matthews and Miss Dickson tied for first honors for best grounds in Horticultural Society's competition.

North and South Monaghan renew application for injunction to prohibit city from emptying sewage into the Otonabee River.

Loving cup presented to Chas. Coleman by employees of Woolwich Arsenal.

British Food Controller declares price of Canadian hogs too high.

1927: O. A. Langely elected president of Ontario Magistrates' Association at convention in Kingston.

Automobile Club recommends stop signs for main corners on George and Charlotte Streets.

Building permits for August were $9,435 a drop of $42,000 from the total for the corresponding month in 1926.

Wheat averages 30 to 40 bushels to the acre in the Bailieboro district.

Silver tray presented to John Crane, retiring manager of the Dominion Bank, by the Peterborough Clearing House.

BLUEBERRIES

BLUEBERRIES mean one thing to one who has picked them from their bushes, and another thing to one who has bought rather stale dried-up berries from a store. There is a difference.

But apparently cultivated blueberries are in a class apart.

In the State of Washington are only two growers of this delectable fruit. The last man to go into the business got his plants down east, carefully prunes and cultivates, and often has berries three-quarters of an inch in diameter—about the size of small plumbs.

Probably no one in the east ever thought of cultivation, the fruit being so widely grown—and all ready to be picked.

STICKS TO THE OLD RECIPE

(Ed. Howe's Weekly)

In order to be a success a man must exercise good taste. One can't make good sense a matter of habit. My advice is to work hard and behave yourself. The basis of all knowledge and skill is experience. Experience comes through hard work and application.

ALTERNATIVE

(Boston Herald)

To tell summer temperatures correctly, a popular science note informs us, all you have to do is count the number of times a tree cricket chirps in a second, and add 40. Another way is to look at the thermometer.

COSTLY SPORT

(Brantford Expositor)

It is said that T. O. M. Sopwith's yachting efforts to win the America Cup have cost him two million dollars. This certainly seems a large amount to pay for failing to lift an old piece of plate only worth a few dollars.

FOOLISH DEMONSTRATION

(Niagara Falls Review)

Musical compositions of Mendelssohn are loved and admired around the world, yet his statue in Leipzig, Germany, has been thrown down, because he was the son of a Jew. Cheap burlesque.

The Windsor Hotel in Montreal is distinguished for its:

Convenient central location
Large comfortable rooms
Courteous attentive service
Truly excellent cuisine
Very moderate rates

The Windsor on Dominion Square

J. Aldéric Raymond, Vice-President

MARKET QUOTATIONS

Quotations Complete To Closing Time

Toronto Mining

Biggar and Crawford

	High	Low	Close
Acme Oil	13	12	12
Astoria	8¾	8½	8¾
Ajax Oil	26	....	....
Aldermac	111	106	106
Anglo Huron	560	525	525
Arntfield	30-40	....	....
Bankfield	70	70	70
Base Metals	28	28	28
Beattie	116	....	....
Big Missouri	50	....	....
Bobjo	15-17	....	....
Braloma	776-796	....	....
Bidgood	62½	58	56
Buf Ank	10¼-10¾	....	....
Can Malart	127	125	127
C Pore	13	13	13
Castle Treth	98-100	....	....
Cent Man	5½	....	....
Cpt Pat	270	265	265
Chromium	75	....	....
Chibougamau	46	45	46
Dalhousie Oil	75	....	....
Dome Mines	40	....	....
Eldorado	272	270	270
Falconbridge	750	740	740
God's Lake	61-4	....	....
Goldale	25-6	....	....
Francoeur	69	....	....
Federal	9	....	....
Harker	16	15	15
Jacola	45	42½	43
Gunnar	85	78	78
Hard Rock	130	....	....
Hollinger	12	11¾	11¾
Howey	36	35	35
Hudson Bay	31	....	....
J-M Cons	29	28	28
Kirk Hudson	150-160	....	....
Kirk Lake	129	125	125
Kerr	235	227	227
Lakeshore	50½	50	50
Lapa	66	....	....
Lebel Oro	18	....	....
Leitch	61-4	....	....
Little Long L	530	525	525
Macassa	560	540	550
McIntyre	35	34¼	34¼
McKenzie R. L.	129	128	129
MacLeod	185	..	..
McVittie	26-8	..	..
McWatters	48	....	....
Min. Corporation	345	330	330
Moneta	173	167	168
Moris-Kirk	26½-28	....	....
O'Brien	565	540	560
Noranda	60¼	60	60
Nordon Oil	21½	21	21½
North. Canada	68-80	..	..
Omega	53	..	..
Pamour	275	270	271
Parkhill	18-19	..	..
Paymaster	57	54	55
Pend-Oreille	430	410	410
Perron	102	..	..
Pickle Crow	565	550	560
Pioneer B. C.	405	..	..
Premier	217-225	..	..
Powell	143	140	140
Preston	115	110	110
Read Authier	360	..	..
Red Lake G. S.	35	34	35
Reno	86-90	..	..
Sladen	107	104	106
St. Anthony	17	..	..
San Antonio	160-5	..	..
Merritt Gordon	370	361	365
Siscoe	375	370	375
Stadacona	124	120	123
Sudbury-Basin	435	425	425
Sullivan Cons	133	132	133
Sylvanite	306	300	306
Shawkey	54	....	....
Tech-Hughes	530	525	530
Toburn	240-275	....	....
Towagamac	110	107	107
Ventures	765	....	....
Waite-Amulet	340	325	325
Uchi	95	....	....
Wright-Hargreaves	680	670	676

Toronto Stocks

Leeming and Leeming

	High	Low	Close
Abitibi	5¾	5¼	5½
Abitibi Prfd.	56½	55½	55¼
Beauharnois	7¾	7¾	7¾
Bell Tel.	169	168¾	168¾
Brazilian	26	24	24
Brews. & Dist.	7-7½	..	..
Brew. Corp.	2¾-3	..	..
Brew. Corp. Prfd	20-21¾	..	..
Bakeries	20	..	..
B. A. Oil	23	22¾	23
B. C. Pow. A	34¾-36¼	..	..
Build. Prod.	61-62	..	..
Burt F. N.	40¾	40¼	40¼
Can. Bud	9-9¾	..	..
Can. Bread	6-7¾	..	..
Can. Cement	15¾	..	..
Can. Car & F.	15½	..	..
Can. Dredge	41-42¼	..	..
Can. Malting	37½	..	..
Can. Pacific	11½	11	11
Can. Ale. A	7	..	..
Can. Ale. B	8¾	8¼	8¼
Can. Oil	14	..	..
Cockshutt	14	..	..
Con. Smelt	81	80	80
Can. Canners	8-9	..	..
Dom. Bridge	47½-48¾	..	..
Dis. Seagrams	20¾-22	..	..
Dom. Stores	8¾	..	..
Ford A	22¾	22½	22½
Fanny Farmer	25	24½	24½
Con. Gas	199¾	198	198
Gyp. L. & A.	12½	..	..
Gen. Electric	200-208	..	..
Gen. Steel W.	14½-15¼	..	..
Ham. Bridge	14	..	..
Honey Dew	60	..	..
Imp. Tobacco	14½	..	..
Imp. Oil	20¾	20¾	20¾
Int. Pete	35¾	35	35¼
Int. Util. A	16-18	..	..
Int. Util. B	140	138	138
Laura Sec.	66-70	..	..
Loblaws A	24¾	24¾	24¾
McC. Front.	12-12¾	..	..
Mont. L H & P.	31¼-31¾	..	..
Massey Harris	11¼	10¾	10¾
Massey Harris Prfd	58	57½	57½
Nickel	61¼	59¾	59¾
Page Hersey	106	..	..
Press. Metals	33-34	..	..
Rogers Maj.	6½	..	..
Stan. Paving	4½-4¾	..	..
Shawinigan	27¼-28¼	..	..
Steel of Can.	83½-85	..	..
C. Vinegars	17¼-18	..	..
C Wineries	190	..	..
Westons	15½	15¼	15¼
Walkerville Brew.	2¾	..	..
Walkers	48	47½	47½
Walkers Prfd.	19¼	..	..

New York Stocks

Biggar and Crawford

	High.	Low.	Close
Amer Can	101	....	....
Amer Smelt	88	86¾	86¾
Amer Tel & Tel	166¾	165¾	165¾
Amer Roll Mills	37	35½	35½
Anaconda Cop	54¾	53	53
Balt & Ohio	24	23¼	23¾
Bendix Avn	18¾	18¼	18¼
Beth Steel	92	89¾	90
Briggs	42¼	42	42
Can Pacific	11¾	11¼	11¼
Chrysler	108¼	106½	106½
Columbus Gas	12	11¾	11¾
Dupont	153¾	152¼	153
E. Bond & Sh	16½	....	....
Gen Electric	52¾	51¾	51¾
Gen Motors	54	52¾	52¾
Goodyear	37¾	37¼	37¼
Int Harvester	110	106¾	106¾
Inter Nickel	61¼	60	60
Mont Ward	59¾	57¾	57¾
N Y Central	35¼	34½	34½
Nat Distillers	17¾	17¼	17¾
North Amer	24¼	24	24
Pack Motors	8¾	8¾	8¾
Penn Ry	34¼	33¾	33¾
Radio Corp	11¼	11¼	11¼
Stand Brands	11¾	11½	11½
Std Oil of N J	65	64¼	64¼
Studebaker	13¼	13	13
South Pacific	38¾	38	38
Union Carb	116	....	....
United Corp	4¾	4¾	4¾
U S Steel	107¾	106¾	106¾
Westinghouse	146	141¾	141¾
Yellow Cab	21¾	20¾	20¾

Grain Quotations

Leeming and Leeming

WINNIPEG WHEAT

	Oct.	Dec.	May
High	123¾	120¾	122¾
Low	122¼	119	120¾
Close	122¼	119¼	121

CHICAGO WHEAT

	Sept.	Dec.	May
High	106¼	107¾	110¼
Low	103½	105¾	108¼
Close	104	105¾	108¾

Dream Comes True Gets Hole-In-One

LONDON, Sept. 1—(CP).—Talk about your coincidences.

"Last night I dreamed I holed out in one," said Walter Gatward to his caddie as he walked to the first tee at the Bush Hill golf course.

"Which hole?" asked the caddie.

"The 12th," said Gatward.

Two hours later his dream came true.

Gatward's celebrations at the club bar were abruptly stopped when another golfer came in smiling and ordered drinks all round.

"I have just holed out in one," explained Ernest Smith.

"Which hole?" asked Gatward.

"The 12th," replied Smith.

The distance is 112 yards.

UTILITIES LEFT HOLDING THE BAG

Left holding the bag on a number of recent occasions by fly-by-the-night refreshment booth and restaurant proprietors and by transient apartment dwellers, the Peterborough Utilities Commission decided to check such losses on Tuesday. In future, two months' advance on gas and electricity bills will be demanded in such cases where risk may exist, at the discretion of the Commision accountant.

Two apartment houses in particular were mentioned by Commissioners during discussion of the matter. On recent occasions, apartment tenants flew their coops without warning and without paying their gas and light bills, it was said. The apartment owners could not be held responsible, as the contracts were made directly with the tenants, it appeared.

Several hot dog stands folded up without warning and left Utilities bills during the summer, it was reported.

KING VISITS YORKSHIRE

LEEDS, England—(CP). — King George VI will tour industrial cities and town in the West Riding of Yorkshire late in October. He last visited the area as the Duke of York in 1932.

Why Suffer From

Corns or Callouses

The New Scientific LLOYD'S THYMOLATED CORN SALVE is positively guaranteed to remove your corns or callouses or your money back. This wonderful Salve has helped thousands. Buy a jar to-day, and get quick relief. For sale at Elliott's, 'Phone 15—McDermid & Jury, 103—Payne's 146.

SECOND INSTALMENT OF

1937 TAXES

Is Now Due and Payable at the Office of

COLLECTOR OF TAXES

133 Simcoe Street

Prompt Payment is Requested to Avoid

PENALTY AFTER SEPT. 9th

•

Settlement by Cheque is Preferable, being more convenient and an additional safeguard against errors

•

Make cheques payable to City of Peterborough

M. E. SHAVER, Treasurer

Cheese Quotes Produce and Livestock

MONTREAL LIVESTOCK

Calf sections moved actively at steady to firm prices yesterday on an otherwise steady and unchanged livestock market.

Receipts: Cattle, 50; calves, 341; sheep and lambs, 307; hogs, 927.

Butcher cows ranged from $2.75 to $4.75, according to quality, while common bulls made $2.50 to $3.50 with one good kind up to $4.50.

Good veal calves sold at $9 and common lights around $6. The bulk of sales were made on medium to medium good kinds at $8.50. Graders ranged from $3.50 to $4.25.

Good ewes and wethers went at $8.50, with a cut of $2 a cwt. on culls and bucks. Sheep made from $2.50 to $3.50.

Bacon hogs, fed and watered, sold at $10 and $1 a hog premium on selects and the usual cuts on off grades. Light hogs went at $8.50 to $9, and sows from $7 to $8.

MONTREAL PRODUCE

Eggs tended to ease on Montreal open produce markets, while butter held steady.

Graded egg shipments in carlots or less were quoted at 27¼c a dozen for grade A-large; 25½c for A-medium, 22½ to 23c for B-large, and 19½ to 20c for C. Receipts: 1,321 cases.

Butter was quoted nominally at 27c a pound for carlots or less of No. 1, while lots to retailers were 27¼ to 28c for solids and 28 to 28½c for prints. Receipts: 131 boxes.

Cheese was quoted at 14¼ to 14¼c a pound for Ontarios, with Quebecs at 14 to 14¼c. Receipts: 2,419 boxes.

Potatoes—New Quebec whites No. 1, 80's, 45 to 50c; No. 2, 80's, 35 to 40c. N.B. new whites, No. 1, 80s, 45 to 50c.

ONTARIO GRAIN

Approximate prices track shipping point:

Wheat, $1.05 to $1.07; oats, 38c to 40c; barley, 52c to 54c; corn, 78c to 82c; rye, 75c to 77c; malting barley 58c to 60c; milling oats, 38c to 40c.

TORONTO LIVESTOCK

TORONTO, Sept. 1 — (C.P.). — Dull trading on the Toronto Livestock Market to-day found offerings mostly of plain quality. Prices generally were a shade easier on the cattle division. The calf market was 50 cents lower at $9 to $9.50 for choice vealers. Previous closing price on off truck bacon hogs was $9.85 to $10. Sheep and lambs were steady. Cattle holdover from yesterday was 1,000 head.

Receipts reported by the Dominion Livestock Branch were: Cattle, 630; calves, 360; hogs, 780; sheep and lambs, 530.

Common to medium butcher cattle brought $4 to $6.50, with a few of good quality reaching $7.25. Common to medium cows sold at $3 to $4. Fed calves brought $8 to $11 and plain quality stockers, $3.50 to $4.75. A few good stockers went as high as $6.

Most sales on the calf market were from $9 downward. Choice vealers went at $9 to $9.50.

Prices for lambs found good ewes and wethers selling at $9. One lot reached $9.25. Sheep were steady at $2 to $4.50 cwt.

Representative Sales Yesterday

Heavy Steers.—2, 1290 lbs., $10; 3, 1130, $9; 3, 1110, $8.50; 2, 1090, $8; 4, 1080, $7.50; 1, 1050, $7; 1, 1200, $6.50.

Butcher Steers.—2, 1000 lbs., $8.25; 7, 990, $7.50; 10, 1025, $7.35; 3, 800, $7.

Heifers.—14, 940 lbs., $7.25; 16, 900, $7; 10, 810, $6.50; 3, 830, $6.25; 3, 860, $6; 4, 850, $5.75; 8, 900, $5.50; 2, 935, $5; 2, 730, $4.50; 2, 720, $4; 2, 820, $3.50.

Cows.—2, 1130 lbs., $4.75; 2, 1090, $4.50; 2, 960, $4.25; 5, 1000, $4; 4, 1020, $3.25; 3, 1200, $3; 3, 1000, $2.75; 2, 850, $2.50; 4, 900, $2.25; 4, 800, $2.25.

Bulls.—1, 1100 lbs., $4.90; 2, 2030, $4.10; 1, 1500, $4; 1, 1680, $3.90; 3, 1550, $3.75; 5, 1010, $3.50; 7, 880, $3.35; 6, 860, $3.25.

Fed Calves.—3, 700 lbs., $11.50; 3, 810, $11.25; 2, 560, $10.50; 4, 540, $10; 2, 545, $9.50; 3, 500, $9; 2, 590, $8.50; 2, 560, $8.

Stores.—Five, 870, $6.25; 8, 920, $6; 8, 860, $5.60; 12, 520, $5.50; 13, 570, $5; 10, 760, $4.75; 15, 630, $4.65; 19, 480, $4.50; 47, 700, $4.25; 9, 600, $4; 6, 550, $3.75.

Veal Calves.—59, 216 lbs., $10; 30, 208, 39.75; 64, 196, $9.50; 42, 195, $9; 16, 180, $8.50; 15, 194, $8; 12, 156, $7.75; 9, 250, $7.50; 28, 207, $7; 13, 215, $6.50; 31, 210, $6; 10, 123, $5.50; 6, 206, $5; 36, 219, $4; 2, 235, $3.50.

Lambs.—541, 86 lbs., $9; 22, 89, $8; 5, 102, $7.

Sheep.—3, 160 lbs., $4.50; 10, 158, $4; 11, 144, $3.50; 2, 150, $2.50; 1, 170, $2.

WINNIPEG GRAIN

WINNIPEG, Sept. 1—(CP).—Wheat future moved irregularly today for the third successive session on the Winnipeg Grain Exchange.

Moderate export buying brought prices up from seasonal low points, but a reaction in the final minutes left values ⅝ cents lower to unchanged.

Trading was quiet and hedging of yesterday's 2,262,000-bushel wheat receipts from Western Canada was light.

After starting with fractional losses on reports of rain in the Argentine, wheat future quickly reacted to purchases of 250,000 bushels by export interests and southern investment buying.

Futures:

Wheat—	Open	High	Low	Close	Close Prev.
Oct.	122¼	123¾	121¾	122¾	122½
Dec.	118¾	120	118¾	119¾	119½
May	120½	121¾	120	121¼	120¾

TORONTO PRODUCE

TORONTO, Sept. 1 — (C.P.). — Wholesale prices (United Farmers Co-operative Co.) for Toronto delivery today were:

Eggs, dozen: Grade A large, 24c; grade A-medium, 23c; grade B, 19c; grade C, 16c.

Churning Cream. — No. 1 lb., 27c; No. 2, lb. 25c.

Butter No. 1 solids, lb., 27c; No. 2 solids, 26c.

Potatoes—Ontario, new, bag, f.o.b. at shipping point, 60c.

Mill Feed. — Bran, 23; shorts, 26; middlings, 40.

TORONTO POULTRY

TORONTO, Sept. 1 — (C.P.). — Wholesale prices on dressed poultry supplied by United Farmers Co-operative Co., to-day were: Spring chickens over 5½ lb., live, 18c; dressed, 22c; 5 to 5½ lb., 17c, 21c; 4½ to 5 lb., 16c, 20c; 4 to 4½ lb., 15c, 19c; 3½ to 4 lb., 14c, 18c; 2½ to 3¼ lb., 13c, 17c.

Spring Broilers,—1¾ to 2¼ lb., live 12c, dressed 16c. Hens—Over 5 lb., live 14c, dressed 16c; 4 to 5 lb., 13c, 15c; 3½ to 4 lb., 11c, 13c; 3 to 3¾ lb. 10c, 12c. Roosters, 10 to 12c lb.

FRUIT AND VEGETABLES

TORONTO, Sept. 1 — (C.P.). — Wholesale prices on fruit and vegetables supplied by White and Co. were unchanged to-day with the following exceptions: Local peaches, white, 6 qt. leno basket, No. 1, 27 to 35c; No. 2, 20 to 22c; tomatoes, 11-qt. basket, 15c; 6-qt. basket, 10c; Canadian cantaloupes, 16-qt. basket, No. 1, 25 to 30c.

TORONTO CHEESE

TORONTO, Sept. 1 — (C.P.). — Wholesale cheese prices were unchanged to-day with dealers buying large, colored, paraffined and government grades at 14¼c.

Wholesalers offered cheese to retailers at the following prices: New large, 15¼c; twins, 15¾c; triplets, 16c. Old, large, 19c; twins and triplets, 19½c; medium, 18½c; twins and triplets 18¾c.

BUFFALO LIVESTOCK

EAST BUFFALO, N.Y., Sept. 1—(AP).—Hogs, 200; good and choice 160 to 220 lbs. averaging 180 to 200 lbs. $12; comparable trucked in $11.60 to $11.75; pigs and underweight $10 to $11.25; rough and weighty sows around $10.

Cattle, 250; low cutter and cutter cows, $4.35 to $5.50; fleshy offerings, $6.25; plain and lightweight bulls $5.25 to $5.85; grass steers and heifer, quality unattractive, eligible $8 down.

Calves, 200; good and choice, $13 to $13.25; plain and medium $8.75 to $12.

Sheep, 800; good and choice ewes and wethers, $11 to $11.25; medium and mixed, $9.50 to $10.75, including 62 lb. Southern at outside price; throwouts, $12 down; fat ewes, $4.50 to $5.

MONTREAL POULTRY

Poultry prices per lb.: Grade "A" milkfed chickens, 6 pounds up, 27c; lights, 4 to 5 pounds up, 24½ to 25c; grade "B" 6 pounds up, 25c; select "A" 25c; "B" 23c. Fowls, 5 lbs. up, "A" 19c; "B" 17c. Ducks, 17c. Grade "A" turkeys, heavy weights, 23 to 24c; lights, 30 to 22c. (Prices nominal).

ONTARIO HOG PRICES

TORONTO, Sept. 1 — (C.P.). — An upward trend was indicated in hog prices from Ontario centres reporting to-day. Gains of 35 cents were registered in dressed-weight prices at Kitchener and Stratford. Brantford reported an advance of 15 cents and Stratford, 25 cents, in liveweights.

Liveweights. — Brantford, $9.50; Hull, $9.50; Peterborough, $9.40; Stratford, $9.25; London, $9; Chatham, $9.

Dressed weights.—Barrie, $12.65; Hull, $13.10; Kitchener, $12.35; Peterborough, $12.40; Stratford $12.35; London, $12; Chatham, $12.25.

They Paid for Peiping

These Chinese soldiers are a handful of those who sacrificed their lives for the defense of ancient Peiping from the advance of the Japanese. Attacked by infantry, artillery and shelled from the air, thousands were killed in the few miles they were forced to retreat from the Nanyuan Barracks, south of the city.

Hog Quotations In Peterborough

WEDNESDAY, SEPTEMBER 1

Canada Packers quote:

Hogs—Live, $9.40; dressed weight, $12.40.

No. 1 sows, 4c off bacon prices.

Cream—No. 1 (on truck), 27c; No. 1 (delivered) 28c.

Special 2c per pound premium.

Butter—Prints, No. 1, 29c; No. 2 28c. Solids No. 1, 27¼c; No. 2, 26¼c.

Eggs—Large 20c; medium, 18c; pullets 18c; C grade, 14c.

Dealers quote:

Fall wheat, $1.05; oats, 42c; malting barley, 53c; feed barley, 55c; buckwheat, 70c; rye, 75c.

EQUIPMENT COSTS AROUND $3,000.00

CAMPBELLFORD Sept. 1—The regular meeting of the High School Board was devoted to the discussion of the proposed equipment for the Household Arts and Manual Training Rooms which are to be ready for occupancy by the middle of September. Although the suggestion was made that the purchase of all necessary electrical equipment be left in the hands of the chairman of the Property committee to purchase locally in order to expedite the work of installation, it was the general feeling of the Board that the articles should be bought by tender and a motion to that effect was passed. A further motion authorized the purchase of the recommended equipment for the Manual Training Room, which is estimated at about $814.00 without the required hand tools. Mr. F. C. Bonnycastle, chairman of the Property committee, stated that the total cost of the equipment for the two rooms would be in the neighborhood of $3,000, which would leave the Board's share (making allowance for the Provincial grant of 50 p.c.) at $1,500.

Although the rumor that several cases of infantile paralysis were reported in the district, was placed before the Board, it was decided after taking the matter up with the M.O.H., that no delay in the date of school's re-opening would be made.

A report from the Property committee indicated that four windows in the room of Principal Chas. Haig of the Public school had been broken recently. Several good sized stones found on the floor of the room indicated the cause of the break. Mr. Bonnycastle also reported that the wire fence between the Johnson property and the Public school had been broken. On motion it was decided to have the fence repaired and to take further steps to prevent children from playing on it.

Following the passing of the accounts the meeting was adjorned.

Yesterday's Deaths

(By the Canadian Press)

London — Brig.-Gen. Frank Percy Crozier, 58, whose recent book "The Men I Killed" raised a storm of protest.

Zurich, Switzerland—Professor Albert Heim, 80, noted geologist.

The Hague — Leopold Wertheimer, 74, Jewish philosopher who wrote under the names of Constantin Brunner.

Montreal —Peter Cameron, 47, prominent construction engineer.

Des Moines, Iowa—James C. Davis, 80, director general of the United States railroad administration after the World War.

LINER FINDS HEAT

SOUTHAMPTON, England—(CP) —Fifty of the passengers and crew of the Queen Mary collapsed when the liner passed through a heat wave in mid-Atlantic. All recovered.

ROSENEATH

The regular meeting of the W.M.S. will be held on September 1, one week earlier than the usual date. At the meeting a shower for the autumn bale will be received when all the women of the congregation will be the society's guests.

Congratulations are in order to Burton Roberts who has been successful in obtaining a supervisor's certificate in art.

Mrs. L. W. Scott and Misses Lois Talling and Marie Mouncey were in Whitby last week attending the School for Leaders operated under the auspices of the Bay of Quinte Conference branch.

Mrs. Elizabeth Braithwaite and granddaughter Jean Braithwaite motored to Callendar on Thursday and visited the quintuplets at the Dafoe Hospital returning on Sunday.

Doris Robins returned home on Sunday following a visit with her aunt, Mrs. Ellis Isaac, Harwood.

Miss Gwendolyn Varcoe, gold medal soloist, at the Northumberland Music Festival, sang at the regular week-night concert of the Cobourg Kiltie Band held in Victoria Park on Thursday night. Miss Varcoe's selection was "That Wonderful Mother of Mine," and an encore number she sang "Bless This Home." Miss Varcoe's accompanist was her mother, Mrs. C. W. Varcoe. The annual rally service of the United Sunday School will be held on Sunday morning, September 5 at 11 o'clock. Mr. Welton of Baltimore, president of the Sunday School Association will officially visit the school on that date.

Rev. R. W. Paton, a former pastor and Mrs. Paton of Sydenham called on friends in the village and vicinity on Friday.

Mrs. E. J. Milne has returned home following visits in Bowmanville and other points.

Bandits Believed To Be In Hiding

HAMILTON, Ont., Sept. 1. — (CP) —Search for two bandits who kidnapped a cashier yesterday, robbed him of $780, and then hurled him from their car, swung back to the city to-day after numerous false reports the men were hiding in the Hannon district.

Robert Tweedie, hustled into the motor car as he stepped from Duff's meat store said to-day was was none the worse of his experience.

Police expressed belief the bandits, who used a stolen car, returned to Hamilton in a second automobile hidden in Hannon district.

Captain Scott's ship Discovery has been given to the English Boy Scouts as a training ship.

. . . and keep satisfied, while getting the paint to protect your home against the ravages of the summer sun. Only the best will give you the most satisfaction . . . and it's only the best we handle.

JAP-A-LAC ENDURANCE PREPARED HOUSE PAINT

Regular shades and white

Gals.	½ Gals.	Quarts	Pints	¼ Pints
4.50	2.40	1.30	75c	45c

Jap-a-Lac costs no more than other high-grade paints, sold by leading stores in Ontario

ENAMELED WARE

Ivory and Red

POTATO POT

Regular 1.30. Special 98c

FAMILY DIPPER

Regular 35c. Special 29c

MILK OR RICE BOILER

Regular 1.15. Special 95c

TEA KETTLES

Reg. 2.65. Special 2.10

Preserving Kettles

We have a complete stock of all sizes. The most popular size is 7¼ qts., listed below:

Scotch gray. Reg. 80c. Spec. 69c

Pearly gray. Reg. 1.15. Spec. 95c

Emerald (Ivory and green). Reg. 1.35. Special 1.15

OIL STOVE OVEN

Two-burner with built-in oven indicator. Width 22¾, depth 13¼, height 19¾ inches. Regular 6.15. Special 5.19

One-burner, width 13¼, depth 15½, height 15½ inches. Regular 3.49. Special 2.98

One-burner, width 13, depth 10¼, height 13 inches. Regular 2.35. Special 1.89

AT OUR NEW RUBBERSET BRUSH-ETERIA

● Visit our Painting Needs Department and discover everything you need to do a real "professional" paint job in your home. Choose the correct type of brush with the new Rubberset BRUSH-ETERIA. Just turn the dial to the job you want to do . . . and the BRUSH-ETERIA tells you which genuine Rubberset Fre-Flo Brush does that job best.

We Feature Genuine Rubberset Fre-Flo Brushes

PRICE 15¢ to $1.50

WATER PITCHERS

Ivory and green. 3¾ qts. Regular 1.75. Special 1.49

HUBERT CHOWN HARDWARE

417 GEORGE ST. - OLD EXAMINER BLDG.

WE DELIVER PHONE 729

The Voters' Lists Act

(Referred to in Section 56)

NOTICE of SITTINGS of REVISING OFFICERS

TAKE NOTICE that sittings of the Revising Officers for the purpose of hearing complaints or appeals with regard to the Voters' Lists to be used at the election of a member of the Assembly pending for the Electoral District of Peterborough will be held at the times and places set forth in the schedule hereinafter set out:

SCHEDULE

Name of Municipality	Date and Hour of Sittings	Last Day for Notice of Appeal	Revising Officer	Place of Sittings	Clerk of Revising Officer
Smith (south part)	Sept. 10, 2.30 p.m.	Sept. 7	Judge S. L. Smoke	Foresters' Hall, Bridgenorth	Percy Udy, Bridgenorth
Lakefield	Sept. 11, 2.30 p.m.	Sept. 8	Judge S. L. Smoke	Town Hall, Lakefield	Harry T. Hill, Lakefield
Norwood	Sept. 13, 2.30 p.m.	Sept. 9	Judge S. L. Smoke	Town Hall, Norwood	R. A. Dean, Norwood
Burleigh and Anstruther (north part)	Sept. 14, 10.30 a.m.	Sept. 10	Judge S. L. Smoke	Town Hall, Apsley	George Carr, Apsley
Douro	Sept. 15, 2.30 p.m.	Sept. 11	Judge S. L. Smoke	Town Hall, Douro	J. J. Coughlin, R.R. No. 9 Peterborough
Burleigh and Anstruther (south part)	Sept. 16, 10.30 a.m.	Sept. 13	Judge S. L. Smoke	Park Hotel, Burleigh Falls	George Carr, Apsley
Belmont and Methuen (north part)	Sept. 10, 11.00 a.m.	Sept. 7	O. A. Langley, K.C.	Steenburg's Hall, Cordova Mines	Grant Dafoe, R.R. No. 1, Havelock
Belmont and Methuen (south part)	Sept. 11, 11.00 a.m.	Sept. 8	O. A. Langley, K.C.	Town Hall, Havelock	Grant Dafoe, R.R. No. 1, Havelock
Havelock	Sept. 13, 10.30 a.m.	Sept. 9	O. A. Langley, K.C.	Town Hall, Havelock	H. B. Puffer, Havelock
Asphodel	Sept. 14, 2.00 p.m.	Sept. 10	O. A. Langley, K.C.	Town Hall, Westwood	J. J. Breckenridge, R.R. No. 3, Hastings
Chandos	Sept. 15, 2.00 p.m.	Sept. 11	O. A. Langley, K.C.	Caldwell's School S.S. No. 1, Chandos	James Rosebush, Glenalda
Galway and Cavendish	Sept. 17, 2.00 p.m.	Sept. 14	O. A. Langley, K.C.	Robt. White's House, near Kinmount	Robt. White, Kinmount
Dummer	Sept. 10, 2.30 p.m.	Sept. 7	V. J. McElderry, K.C.	Town Hall, Warsaw	Alex Rose, Warsaw
North Monaghan	Sept 13, 10.30 a.m.	Sept. 9	V. J. McElderry, K.C.	May's School	Bruce Johnston, R.R. No. 5, Peterborough
Otonabee	Sept. 14, 2.30 p.m.	Sept. 10	V. J. McElderry, K.C.	Town Hall, Keene	J. J. Moore, Keene
Curve Lake Reserve	Sept. 16, 2.30 p.m.	Sept. 13	V. J. McElderry, K.C.	Town Hall, Curve Lake	V. M. Eastwood, 395 Water St., Petelboro
Harvey	Sept. 13, 10.30 a.m.	Sept. 9	J. A. Hartstone	True Blue Hall, Hall's Bridge	Mrs. M. B. Hall, Hall's Bridge
Ennismore	Sept. 14, 3.30 p.m.	Sept. 10	J. A. Hartstone	Town Hall, Ennismore	Thos. Cannon, Ennismore
Smith (north part)	Sept. 16, 2.30 p.m.	Sept. 11	J. A. Hartstone	Young's Hall, Young's Point	Percy Udy, Bridgenorth

AND FURTHER TAKE NOTICE that the lists to be so revised are Parts I and III of the Voters' Lists prepared for the Municipalities aforesaid.

AND FURTHER TAKE NOTICE that any voter who desires to complain that his name or the name of any person entitled to be entered on the said list has been omitted from the same, or that the names of any persons who are not entitled to be voters have been entered thereon, may on or before the dates respectively above mentioned, apply, complain or apeal to have his name or the name of any person entered on, or removed from the list.

AND FURTHER TAKE NOTICE that such appeals must be by notice in writing in the prescribed form, signed by the complainant in duplicate and given to the clerk or the Revising Officer or left for him at his address as stated above.

ALL PERSONS are called upon to examine the Voters' Lists in order to ascertain that their names are correctly entered therein.

W. B. PHILP,
Clerk of the Election Board, for the County of Peterborough,
Sheriff's Office, Court House, Peterborough

(Signed) S. SMOKE,
Chairman of the Election Board for the County of Peterborough
Judge's Chamber, Court House, Peterborough

DATED this 31st day of August, A.D., 1937

MEDICAL MEN FEAR EPIDEMIC IS NOT AT PEAK

(Continued from Page 1)

made it obligatory for parents to send their children to school if the schools were kept open.

"Naturally, they should not be placed in this position where there is danger," the Deputy Minister said. "The schools should be closed where there is danger. Theatres are in a different position. Parents do not have to send their children to the theatres if they are open."

Children Worst Hit.

Statisticians stated that the victims of infantile paralysis were very largely children. In the 1930 epidemic, 86 per cent. of those who contracted the disease were under the age of 20 and 62 per cent. were unde rthe age of 10 years. The total number of cases in 1930 was 671 with 92 deaths. In 1929 there were 477 caseswith 46 deaths. It is doubtful if the percentage of deaths in the present epidemic is as large. Out of 611 patients in this instance there had been approximately 20 deaths, the statisticians said.

The epidemic, they stated, started this year in the Niagara Peninsula. Sections of the Province where the disease had reached epidemic proportions were given as Middlesex, Norfolk, Wentworth, the Muskoka district and Frontenac. In the district of Barrie and farther north, it was noticeable that most of the cases were of adults, they said.

Statisticians pointed out that up to Aug. 21, when the latest complete report had reached them, there had been 409 cases. Since that time serum had been provided for 318 additional cases, including 86 cases on Sunday and Monday, bringing the total number of cases to 727.

In Toronto 127 cases had been reported up to Aug. 21, and since that time serum had been provided for 129 further cases, the officials said. The serum sent out from the departmental laboratories had been sent to 160 centres throughout the Province.

One statistician told the press that it was possible that the epidemic might run its course sooner than in 1930 as cases had been reported earlier. There were fifty cases reported between January and July, an additional fifty-eight on Aug. 7, a further seventy-two on Aug. 14, and 231 on Aug. 21.

With Nasal Spray Result.

No further attempt would be made to try out the zinc sulphate nasal spray until there was some indication of its results among the 5,000 children in Toronto, officials said. "With the spray used over that number of children, we should have an answer to its efficacy when the experiment is completed and the observations made. Until then, we shall not recommend its use elsewhere in the Province," they explained.

Still Holiday Time.

It still was holiday time today to thousands of Ontario children. In more than a score of urban centres and rural townships school bells failed to toll the dirge that signalled the end of vacation days. The kids had another week—many of them a fortnight—in which to play.

But the members of the various boards of education were not all of one mind as to the effectiveness of the measure. Many were of the opinion the children would be better protected in the schools, where medical supervision is provided and that adequate supervisory steps could not be taken if they were scattered.

STAY-AT-HOME STRIKE.

MELBOURNE, Australia, Sept. 1—(CP Cable).—Parents today were conducting a stay-at-home strike for their children following a decision to reopen the schools, which had been closed in the Melbourne district owing to infantile paralysis.

The disease is increasing and only a few children returned to school. Cases are averaging 60 a week and so far there have been 17 deaths.

WHEN HOT WEATHER *gets you down*

Let KKOVAH *pick you up*

A glass of bubbling Kkovah e-o-o-l-s and refreshes you all the way down. Poisonous wastes are removed. You feel better in every way.

Save the coupon in every tin for valuable premiums.

4 oz. Tin 20c
Family Tin 50c

Langley Harris & Co. Ltd. Distributors - - Toronto

KKOVAH SALTS

ARE YOU ONLY A THREE-QUARTER WIFE?

THERE are certain things a woman has to put up with and be a good sport.

Men, because they are men, can never understand a three-quarter wife—a wife who is all love and kindness three weeks in a month and a hell cat the rest of the time.

No matter how your back aches—no matter how loudly your nerves scream—don't take it out on your husband.

For three generations one woman has told another how to go "smiling through" with Lydia E. Pinkham's Vegetable Compound. It helps Nature tone up the system, thus lessening the discomforts from the functional disorders which women must endure in the three ordeals of life: 1. Turning from girlhood to womanhood. 2. Preparing for motherhood. 3. Approaching "middle age."

Don't be a three-quarter wife, take LYDIA E. PINKHAM'S VEGETABLE COMPOUND and Go "Smiling Through."

Champion Typists Meet

Mutual admiration is shared by George Hossfield, of West Englewood, N.J., and Grace Phelan, of Etna, Pa., both of whom set new world's speed typing records at the international typewriting championships at the Canadian National Exhibition in Toronto. In winning for the tenth time the international professional crown, Hossfield batted out 139 words per minute for an hour, four words better than his 1929 mark, while Grace typed to the world's amateur championship in a half hour at a record of 129 words per minute.

RE-UNION SERVICE MANVERS FAMILIES

(Examiner Correspondence)

BETHANY, Sept. 1.—On Sunday, August 29 at 1.30 o'clock a reunion service for the Preston and Hannah families was held at St. Mary's Church, Manvers parish, the rector, Rev. A. R. Holden officiating.

The address was based from the gospel for the day, my 14th Sunday after Trinity, ???? Luke 17 and 16, theme "Giving Him Thanks."

A hearty welcome was extended by the rector to the friends gathered to worship in this old family church of their fathers with the attendant congregation present. Several having been detained by illness, who belonged to the immediate circle, who had gathered from Barrie, Gelert, Toronto, Peterborough, Bethany and Hamilton.

The rector referred to the building of St. Mary's Church, some 86 years ago, mainly by the families five fathers, who had donated the ground for the beautiful cemetery surrounding it, and extending an invitation that they continue to meet annually, for worship and to "Give Him Thanks." Through the kindness and generosity of Mrs. D. R. Hughes (nee Lila Hannah) of Toronto to whom St. Mary's Church resident congregation are deeply indebted, for the magnificent gift, of redecorating and beautifying this beautiful old edifice, a few years ago, thereby enabling them and their families to continue to worship in St. Mary's, dedicated so many years ago, for the glory of God.

The late Mr. Isiac Preston, who gave the grounds for the cemetery plot and Mary Johnston whom the church was named, were instrumental and most active in giving of their labor and sustenance in the beginning to the community and some families gathered in reunion on Sunday were direct grand children of those pioneers. During the service, Miss Janet Lawery of Chesley, rendered in pleasing voice a beautiful solo.

After service the reunited families drove to Orono Park, to have their social, tea and converse and 38 members of the Preston and Hannah families sat down to the picnic supper.

Those from a distance included: Mrs. Daisy Hannah, Mr. and Mrs. Preston Carscadden of Toronto, Mr. and Mrs. Robert Bailey, Messrs. Preston and Gordon Bailey, Misses Evelyn and Marjory Bailey of Toronto, Dr. and Mrs. W. J. Preston, Dr. and Mrs. Wilfred Preston, Mrs. Percy Fitzgerald, Peterborough, Misses Elva and Luella Hannah of Hamilton, Mr. and Mrs. Harry Hannah and Miss Margaret of Gelert, Mr. and Mrs. Frank Hannah and Babe Barrie, Miss Emily Preston and Mrs. Ida Carscadden, Bethany and others.

MARMORA

Miss Lula Gray, Reg.N. of Whitby is visiting her parents, Mr. and Mrs. Floyd Gray at Deloro and vacationing at Crowe Lake.

Mrs. William Welch of Niagara Falls is visiting her sister, Mrs. W. Burns.

Miss S. Jarvis of London, Ont., is visiting her brother, Mr. G. Jarvis at Crowe Lake.

Mr. and Mrs. G. B. Airhart and family spent Tuesday in Whitby.

Mr. Vincent Ryan of Ottawa was a guest of Mr. and Mrs. James Gehan on Sunday.

Mr. and Mrs. "Frank Wilson of Akron, Ohio, are camping at Blairton.

Miss E. Quigley of London and Mr. D. Fraser of Hamilton, who are new members of the Marmora High School Staff arrived on Tuesday.

Miss Maybelle Ryan of New York City visited at the home of Mr. and Mrs. James Gehan on Friday.

HAY FEVER Check it now. Take Templeton's RAZ-MAH Capsules. Relief is sure. RAZ-MAH has kept thousands from misery of sore, inflamed, itchy eyes, running nose, choking, wheezing. No sprays, smokes, snuffs. No bad after effects or harmful drugs. Guaranteed relief from one $1 box, or money back. Sleep and work in comfort; 30c and $1 at drug stores.

Templeton's RAZ-MAH Capsules

The Examiner BULLETIN BOARD

The scheduled arrival at Shanghai of the C.P.R. liner Empress of Canada was cancelled following the bombing by aircraft of the liner President Hoover.

Sir Edward Peacock, member of the board of the Bank of England, is visiting with his mother in Toronto.

August was listed as the hottest month in a century in Toronto district.

When he pleaded guilty at Guelph to a charge of forging his wife's name to four cheques, an accused was sentenced to 12 months in Ontario Reformatory.

Americans Stranded

Bedlam reigned in transportation offices at Shanghai as American refugees frantically sought escape from the war zone, though the port is closed to vessels flying the Stars and Stripes.

The Right Rev. E. W. Barnes, Bishop of Birmingham, in a speech at Cambridge said prospects for religion were gloomy in many countries.

An entire company of rebel troops deserted to loyalists on the north-eastern Aragon front, government despatches said.

A pair of world champions, Joe Louis, fresh from new victory, and Oar Wood, ace of speedboat racers, paid tribute to Tommy Farr on their arrival in Buffalo.

Baby Show Opposed

If the baby show planned for the C.N.E. is held at the present time, its sponsors would be open to severe criticism, in the opinion of Dr. Charles Macdougall.

A queue of blood donors formed outside a Montreal hospital to sell their blood to provide infantile paralysis serum.

Soviet Russias blood purge has been broadened to include lesser officials in widely scattered parts of the country.

Father Bernard Hubbard, the "Glacier Priest at Nome, expressed doubt Russias missing trans-Polar airmen are alive.

Block Jap. Thurst

A million Chinese block Japanese thrust and invaders make little headway as war area widens.

As he was rushing paralysis serum from Peterborough to Lindsay, Traffic Officer Massingham was thrown from his machine and injured.

A party of English school cadets touring the Dominion were welcomed at Montreal in a civic reception.

Intervention of foreign powers to halt the Sino-Japanese conflict was urged by General Chiang Kai-Shek.

Menaced by Cholera

Perils of war were aggravated in Shanghai by an outbreak of cholera.

Two men were instantly killed at Orangeville when their car left the highway and crashed a telephone pole.

Ontario automotive transport companies are to put into effect freight rates the same as those charged by railway companies operating in the province.

Appointment of fifteen men to register unemployed in York Township was approved by the township council.

FAIRMOUNT

Mr. Matchet of Cavan gave an interesting talk on temperance to the Sabath School on Sunday.

Mrs. Shaw and family of Springville spent Monday with Mrs. R. M. Hooton.

Mrs. M. Haggarth, Mrs. W. Lavcy of Toronto and Mrs. J. Hill of Midland have returned home after spending a week with Mrs. M. Hooton.

Mr. R. Johnston of Brantford, Mrs. V. Porter and Miss Mary Johnston of Port Perry have been visiting their brother, Mr. B. Johnston for the past week.

Mrs. R. C. Hanbidge attended the funeral of Mrs. J. K. Moore of Smith on Friday.

Mrs. R. M. Hooton spent a few days with Mrs. James Douglas of Cavan.

Miss Jean Hanbidge has returned home after holidaying with friends in Otonabee.

Miss Grace Morris of Toronto is spending a few days with her sister, Mrs. L. A. Hooton.

SIX YOUNG CANADIANS

(Continued from Page 1)

Oakville to Montreal. From there, flying the colors of the Alexandra Yacht Club, Skipper Mainguy will take her to New York, either via Oswego and the Erie Canal, or down the Richelieu and Lake Champlain and the Hudson River.

From New York the course will lie through the Inner Channel, down the coast of the United States, across the Caribbean, along the coast of South America to Pernambuco. From Pernambuco they will cross the Atlantic to West Africa, around the Cape of Good Hope and across to India, Borneo and the South Sea Islands and eventually to the Pacific Coast of this continent.

Contracts Obtained.

Various members of the party have already contracted with publishing houses to write stories, Mr. Mainguy hopes also to defray expenses by selling paintings, and the crew has been presented with a moving picture camera by a New York company.

"We may be gone a year, perhaps ten," said the skipper. "We carry a precious cargo — our wives. We are going to take no chances. Our short wave radio will keep us posted on the weather and we will seek safe ports whenever storms threaten."

MILLBROOK

Mrs. J. L. Byam has returned home after visiting with Mr. and Mrs. Jack Byam, and Mr. and Mrs. Arthur Martin, Toronto, the latter's two little daughters, Betty and Joan accompanying their grandmother home and remaining for a few days at the family homstead, Bank street, before their parents came at the week-end and motored them back to Toronto.

Mrs. (Dr.) J. W. Wright left on Monday for a week's visit with her parents, Mr. and Mrs. J. J. Thomas, Toronto.

Miss Josie Sutton, Reg. N. and Miss Helen Staples of Springville, have returned home after a two weeks' trip by motor through the Adirondack Mountains, other points visited including Cape Cod, Long Island, Boston, Atlantic City, Philadelphia, and New York, return being by way of Niagara to Toronto and thence homeward.

Mr. George Byam, Toronto, with his son, Mr. Fred Byam, of Michigan, Mr. Lionel Byam and his daughter, Geraldine, of Tyrone, were guests of Mr. and Mrs. J. L. Byam on Sunday.

Mrs. Lloyd Byam who has been visiting her aunt at Syracuse, N.Y., returned on Monday, and is spending this week with her sister at Wallace Point, Otonabee River, Miss Viola Cardwell's holidays reaching a conclusion at the end of the week. Miss Cardwell is head of a department in the Syracuse, N.Y., General Hospital.

Mr. and Mrs. Clarke Swain and little daughter, Molly, of Toronto, were week-end guests of Mr. and Mrs. Harold Bigelow. Miss Eleanor Bigelow returned with them on Monday, and will visit in Toronto, and also with Mr. and Mrs. Fred Swain, at Dundas, before returning home.

Miss Doreen Janes, of Toronto, is holidaying at the home of Mr. and Mrs. W. G. Rowland, Cedar Valley.

Mr. and Mrs. Charles Thorndyke returned home on Tuesday after an extended vacation spent at Yakima, Washington, with his brother and his wife, Mr. and Mrs. Jos Thorn dyke. During their absence Mr. and Mrs. Thorndyke enjoyed a trip by motor to various points in California, the homeward trip being by way of the Canadian West, with stops to visit at a number of places.

Miss Jacqueline Fallis of Redvers, Sask., accompanied Mr. and Mrs. Thorndyke home, and will pay an extended visit with her uncle and aunt, Mr. and Mrs. H. A. Fallis, and other relatives in Ontario.

Miss Nettie Fallis, Reg. N., of Toronto, is visiting her sister, Mrs. H. A. Fallis, and Mr. Fallis, of Fallis Line, arriving on Monday.

Mrs. A. A. and Miss Muriel Smith have returned from a three weeks' vacation spent at Bobcaygeon, with trips to a number of points in the Kawartha Lakes region.

Miss Helena Needler of Toronto, who has been with her sister, Mrs. (Rev.) Frank Robinson, at their summer cottage, Sturgeon Point, for the holiday months, is at present visiting her cousins, Mr. A. A. and Miss Henrietta Needler.

Miss Betty Darling, of Toronto, who has been visiting her aunt, Miss Pearl Burnham, for the past week, returned on Thursday to the summer home of her parents, Mr. and Mrs. A. C. Darling, "Hudson Lodge," Chemong Park.

Relatives from out of town who attended the wedding of Mr. E. L. Burnham and Miss Bernice Thornton on Wednesday included: Miss S. Thornton, of Orono; Mrs. F. W. and Miss Dorothy Burnham, of Peterborough; Mr. and Mrs. Bryson, and daughter, Miss Muriel, of Hamilton; Mrs. J. and Mr. Vincent Nattress of Toronto; Miss Betty Darling, of Toronto.

The local Public and Continuation Schools will reopen for the fall term on Wednesday, September 1st, the teaching staff of the former being: Miss Gladys E. Morgan, B.A., Principal; Miss Doris J. Bannister, B.A., and Mr. Charles J. Ireton, B.A.; the Public school teachers are unchanged: Principal, B. A. Dawson; Miss Jean Burnham and Miss Elizabeth Montgomery. The curriculum includes all work up to, and Senior Matriculation.

Mr. Allie Payne of Toronto spent the week-end with his sister, Miss Ethel Payne.

Mr. and Mrs. Walter Harkness, of Toronto, have been visiting his parents, Mr. and Mrs. T. G. Harkness, and other friends, during the past two weeks.

Ex-warden P. and Mrs. Stinson and family are holidaying at a cottage at Thurstonia for the current week.

Mr. and Mrs. E. Hill and two boys, of Toronto, are spending a few days visiting her parents, Mr. and Mrs. Charles Thorndyke.

Reeve Percy Stinson attended the Wardens' excursion to Fort Dalhousie on Wednesday.

Mr. and Mrs. Melville McCurray, of Cleveland, Ohio, are visiting his parents, Mr. and Mrs. George McCurry.

BRITAIN IMPORTS PLANES

LONDON—(CP).—British aircraft factories are so busy with government orders that duties on foreign built craft have been dropped, and commercial planes are now being imported from Germany and the U.S.

Use of American typewriters in India is increasing.

CAMPBELLFORD

Miss Mary Allan and Mrs. Allan of Detroit, Mich., have been spending the past week as guests of Mr. and Mrs. Sam. Bibby.

Miss Ruth Farrell has returned to town after spending the past two weeks with friends in Trenton.

Miss Grace Irwin, who has been holidaying in the Muskoka district during the past two weeks, returned to town on Tuesday.

Miss Marian Dickson of the High School staff returned to town on Monday from her home in Orono.

Mr. and Mrs. S. H. Neale and son Kenneth, who have been visiting friends and relatives at Campbellford and Trent River, returned to Dundas on Wednesday.

CAMPBELLFORD HOG PRICES
(Examiner Correspondence.)

CAMPBELLFORD Sept. 1.—Bacon hogs registered a decline of 50c off last week's prices, going at $9.25 f.o.b. Three car loads were shipped to Peterborough, while one car of veal calves shipped to Montreal brought for 4 to 8 cents. A part car of bologna bulls brought 3 cents.

CAMPBELLFORD EGG PRICES
(Examiner Correspondence.)

CAMPBELLFORD, Sept. 1.—Local dealers reported egg prices were steady with the following prices being paid for ungraded eggs delivered in Campbellford:

A large, 25c; A medium, 23c; B grade, 17c; C grade, 15c.

CAMPBELLFORD POULTRY
(Examiner Correspondence)

CAMPBELLFORD, Sept. 1—Poultry prices showed little change, with dealers paying the following prices for live poultry delivered in Campbellford:

Spring Chickens: 1 to 2 lbs., 10c; 2 to 3 lbs., 11; 3 to 4 lbs., 12c; 4 to 5 lbs., 15c; 5 lbs an dover, 16c.

Fatted Hens.—2 to 3 lbs., 8c; 3 to 4 lbs., 9c; 4 lbs. and over, 15c.

ELDORADO

Born—On Aug. 25 at Anson, to Mr. and Mrs. Ken Holmes of Eldorado (a daughter).

Mr. A. Martin has returned after spending some time directing extra gang work on the main line of the C.N.R.

Misses Reta and Alice McCann spent the week-end at Consecon visiting their uncle, Mr. T. McCann.

Mr. Grenfell Trumpour who has been spending the past week with Mr. Harold Chambers has returned to his home at Cavan.

Miss Mary Thompson is spending a few days in Bancroft at the home of Mr. I. Severin.

Mrs. J. Bradshaw returned to her home at Detlor on Sunday.

Mr. and Mrs. Alan Diamond spent Sunday with Mr. and Mrs. R. Blakely.

Mr. and Mrs. Amos Caverly of Marmora were guests of Mr. and Mrs. Ed Blakely on Sunday.

Miss Reta Severin of Bancroft was a recent guest of Miss Molly Hunter, Bannockburn.

Nearly 12,500,000 pounds of fish were caught off Japan last year.

Trapped in Peiping

While Japanese artillery and airplanes battered ancient Peiping, Mrs. Paul Homan hid in the north city. During a lull in the fighting George Merrill, attache of the American Embassy took an official car and went to her rescue. He is shown following her to the car, carrying her suitcase, as Mrs. Homan leads the way. She was one of numerous Americans to seek refuge in the Embassy compound, where tents had been erected for their shelter.

BAILIEBORO

Miss Hilda Thompson, who has been spending the past two months in Toronto, has returned to her home.

Mrs. William Lucas of Ottawa visited Mrs. B. Perrin and Mrs. C. Byers on Saturday last.

Mr. Joe Barnard returned to Glen Alda on Tuesday, where he will resume his duties as teacher.

Mr. an Mrs. N. Thompson and Misses Hilda and Ileen Thompson were guests of Mrs. E. M. Cook at the cottage at Chemong Lake on Sunday.

Among those who attended the ball game from the district on Saturday last, when Baltimore and Colborne played the deciding game in the Northumberland finals at Baltimore ball park were: Mr. and Mrs. W. H. Barnard, Mr. and Mrs. M. Perrin, Mr. B. Perrin. Messrs. Fred, Joe and Keith Barnard.

Master Billie Thompson returned home on Sunday after holidaying at the home of his grandparents, Mr. and Mrs. W. H. Barnard.

Mrs. C. Dawson is visiting friends in Toronto this week and attending the Canadian National Exhibition.

Miss Elva Jewison is visiting friends in Toronto.

Mr. and Mrs. W. E. Thompson and children of Peterborough spent Sunday last with friends in the district.

Rev. E. M. Cook has returned home from spending his holidays at his cottage at Chemong Lake.

COE HILL

Mrs. May and her daughter, Miss Gladys May, teacher of Coe Hill school, returned after being home on a holiday in Trenton for the last nine weeks.

Mrs. Archie and Mrs. Arnold Whitmore spent Friday evening with Mrs. Albert Woodbeck.

Mr. Laurence Thompson of Turriff, also Mr. and Mrs. Paul Thurlord, spent Sunday at the home of Mr. and Mrs. William Belton and family.

Mr. Morris Watson, of Baddot, spent the weekend with Rev. and Mrs. Fred Wicks.

Mr. Lorne Wicks of Cameron and Mr. Everett and Nellie Wicks of Fenelon Falls spent the weekend with their parents, Mr. and Mrs. Fred Wicks.

Mrs. Jack Bowen and family of Trenton spent a few days with her sister, Mrs. Robert Hewton, and family.

Mr. Edmund Shepherd of Picton is spending a few days with his mother.

Mr. and Mrs. C. Neil, also Mrs. Gladys Shepherd, spent the weekend in Peterborough and Rice Lake.

Mr. and Mrs. W. Jones of Pennsylvania, U.S.A., left for home on Monday, after camping here two weeks.

Mr. and Mrs. Cairns and son, Earl and Jim, spent Sunday with their son, Mr. and Mrs. William Cairns.

Mr. Fred Walker and daughter, Verda, and Mr. William Walker and daughter Doreen spent Sunday visiting their father, Mr. Fred Walker, Sr., in Belleville hospital, who underwent an operation and is reported in good condition.

From Kindergarten To Collegiate Age

children's SCHOOL APPAREL

Plaid Skirts—

Of gay tartans or novelty plaid woollen materials, pleated all round. Attached to white cotton top. Sizes 7 to 12 years. SPECIAL **1.98**

Middies—

For the school miss 7 to 14 years. White with detachable collars and cuffs of navy flannel. Braid trimmed. EXTRA SPECIAL, each **1.00**

Austrian Knit SWEATERS 1.59 to 2.98

Beautiful, fine wool sweaters in that hand-knit look that appeals to girls as well as mothers. Various styles in collar, round, V or embroidered pullovers...and cardigans in buttoned to throat or V neck styles. Priced according to size.

Fine Quality School Dresses 89c to 1.98

We've assembled a "prideful" selection of school dresses...sizes for tots and 'teens! Gay school prints in a grand selection of patterns... One and two-piece style effects...trimmings of novelty contrasts...stitchery, buttons, belts and pipings. Wise mothers will revel in the marvelous values we've provided in quality frocks that will wear and launder perfectly. Sizes 4 to 14X.

Pleated Skirts—

Regulation skirts of navy wool serge, pleated all round and in buttoned or attached camisole top. Sizes 6 to 14 years. SPECIAL VALUE **1.00**

Boys' Blouses—

Shirt style, just like Dad's. Fine quality white or striped broadcloths well tailored and neat fitting. Sizes 11 to 13½. SPECIAL VALUE, each **59c**

Senior Girls' MIDDIES 1.98

Admiral quality in sturdy white twill. Choice of navy, copen or red collar with white braid trim. Yoke style, breast pocket. Sizes 14 to 18. The ideal outfit for collegiate girls.

Extra Special Purchase!

Fur Trimmed COATS 6.95

An advance selling of swank coats for the school girl, 8 to 14x! They're priced low enough to make advance buying the smart thing! All wool fabrics in youthfully cut styles, effectively trimmed with fur collar. New approved shades of Tan, Browns, Greens, Navys, tweed mixtures and novelty effects. Inspect this value...buy NOW and save at least 2 or 3 dollars on a splendid coat for school wear!

¾ Wool Socks—

For boys and girls. Fine all-wool cashmere with "Lastex" garter tops. Plain shades of red, navy, sand, green, etc., or heather shades with contrasting cuffs. Sizes 5½ to 9. PAIR **39c**

Golf Hose—

Two special lines including a heavy ribbed all-wool sock in heather mixtures... or a finer, lighter weight in narrow ribbed knit. All have "Lastex" garter tops, some with contrast trims. Sizes 6 to 10. Pair **49c**

Boys' Sweaters—

Just the right weight wool for wearing now. Several styles including sport collar, crew, V or round neckline and some with zipper fastening. Plain shades and fancy mixtures. Some with striped trim. Sizes 26 to 34 ..... **1.00**

RICHARD HALL LIMITED

The Peterborough Examiner

PETERBOROUGH, ONTARIO, CANADA, WEDNESDAY, SEPTEMBER 1, 1937

Not An Emergency

BRIDEPORT, Conn. — A couple entered the emergency hospital with a barking dog. "He barks all the time and we can't sleep," they explained to a physician. "We want you to give him a sleeping powder." The physician couldn't see it as an emergency, and the couple left with the dog—still barking.

Forced To Swim To Shore

TORONTO—A 32-foot motor launch burned to the waterline three-quarters of a mile off suburban Port Credit last night. Raymond Roy, Toronto, the owner, his two guests, Raymond Paquette and A. C. White, were forced to swim to shore, a 20-minute effort.

NASAL SPRAY IS UNPROVED M.O.H. CLAIMS

The nasal spray must be regarded as an unproved and experimental measure in the fight against a spread of infantile paralysis, Medical Officer of Health Dr. G. Murray Fraser said when asked for an opinion today.

"Until it has been absolutely proved it is effective, I can't say I approve," Dr. Fraser stated. "I think it is apt to give a false sense of security."

The medical officer commented that the spray has been used extensively in the United States and varying results were reported. While in one large area use of the spray treatment apparently gave no immunity, more hopeful results were reported from another area, he said.

Not Provided

The nasal spray treatment is not being provided in Peterborough through the Health office but persons desiring their children to have the spray can obtain treatment through their family doctors, Dr. Fraser said. He stated his attitude in the matter co-incided with that of the Provincial Department of Health.

The view that the opening of schools here today would prove an advantage rather than a disadvantage in the event of a further spread of the disease in the city was expressed by Dr. Fraser.

"The children will be in no more danger in the schools than playing in the parks and at the bathing beaches," he said. 'In schools they will be under medical and nursing supervision and the supervision of their teachers so that any sign of the disease is apt to be detected at an early stage. It would be pointless to close the schools unless all other places where children gather such as Sunday schools, churches, picnics and bathing beaches be also closed.

"There are only four cases in the city, all of which are recovering now," Dr. Fraser said. "I certainly do not see any reason for closing schools nor can I see any reason for alarm."

FLYING BOAT BE SEEN AT PORT HOPE

A chance to see the great trans-Atlantic flying boat Cambria in flight will be afforded persons in this area as it passes from Kingston up the shore of Lake Ontario to Toronto Friday. The schedule of a goodwill flight the ship will make over Ontario was announced in Montreal today.

Leaving Montreal at 9.45 a.m. Friday, the Cambrai wil visit Ottawa. She will remain there for a time and then fly over Kingston, Belleville, Trenton, Cobourg, Port Hope and Oshawa, landing at Toronto.

A tour over Western Ontario points will be made Saturday. After further stops at Windsor, Toronto and Hamilton, the ship will return to Montreal via Belleville, Kingston, Brockville and Cornwall. As the schedule does not state the ship will stick closely to the Lakeshore route from Toronto to Belleville on the return flight, it is considered possible that a flight over Peterborough is to be included at that time.

Building Activity Declined In August

Forty-one permits issued during the month just ended authorized building construction in the city to the total value of $15,465 records on file at the city engineer's office indicate. This sum was a decrease over August of last year in which month permits aggregated $23,523.

Of the total permits issued in August they were classified as follows: Miscellaneous, 31—$4,030; dwellings, 3—$7,200; alterations to dwellings, 2—$3,900; garages, 4—$335.

For the first eight months of the current year building construction aggregated $170,807 by comparison with $182,805.75 for the same period of last year.

Dwelling Found 35,000 Years Old

MOSCOW, Sept. 1.—(P).—Soviet archaeologists reported to-day the discovery of a prehistoric dwelling made of clay which they estimated as 35,000 years old. Besides the hut they found bone and flint implements, including arow heads. The discovery was made at the village of Kostenka, Voronesh province.

Liberal Convention

A Convention of the LIBERAL ASSOCIATION of the COUNTY OF PETERBOROUGH, for the purpose of selecting a candidate to contest the riding of the County of Peterborough in the approaching elections in Ontario, will be held in the

CANADIAN LEGION HALL, Murray Street, Peterborough, on

Wednesday, Sept. 1st, 1937

AT 3 O'CLOCK P.M., Daylight Saving Time
(2 o'clock p.m., Standard Time)

At the same time the annual meeting of the Peterborough Liberal Association will be held for the election of officers and other business. The meeting will be open to the public.

DR. D. MUNRO, President. W. F. HUYCKE, K.C., Secretary.

GOD SAVE THE KING!

THE STARS SAY . . .

By GENEVIEVE KEMBLE

For Thursday, September 2

An eventful and memorable day is presaged from the powerful planetary operations. Matters of first importance and far-reaching effect will occur, in culmination to a period of static or stagnation. Breaking away from these congestions may result in radical change, with new interests of major significance, and with associations and environs strange and quite unforeseen.

Those whose birthday it is may anticipate a year of notable events, with many sudden things precipitating that will have strong bearing on the future life, its contracts, environs and interests. Change, removal, travel, adventure and romance looms, with elderly women playing important roles. High tensions of initiative and enterprise will engineer such moves into fortune, with increased values in real possessions and other stabilizing factors for progress and properity.

A child born on this day may have many talents, energies and graces for a successful, progressive career. It may be profound and steady as well as gentle, friendly, attractive and romantic.

DANIEL J. HOLLAND DIES IN HOSPITAL BEEN ILL 10 DAYS

(Continued from Page 1)

ployed with the Peterborough Cereal Company.

Mr. Holland took an interest in civic affairs and was elected to the City Council in 1929. Returned twice, he continued his civic service until 1935. He took a prominent part in council affairs as chairman of the Property Committee during a portion of his council tenure.

For many years, he served on the Separate School board. An active member of the Knights of Columbus, he was Grand Knight during one session.

Surviving are his wife, formerly Josephine Fairman; two sons, Fairman of London, Ontario; and John of Douro; three daughters, Mrs. Charles Kennealey of Brantford and Mrs. Charles Cowling and Kathrine Holland of this city; two brothers, Thomas of Peterborough and James of Port Hope, and three sisters. Sister Scholastica of the St. Joseph's Order, Parry Sound; Mrs. Michael Flood of Edmonton and Mrs. Margaret Kelly of Guelph.

The funeral will be held Friday from the home, 174 Douro street, at 8.45 a.m. to the Immaculate Conception Church at 9 a.m. and thence to St. Peter's Cemetery for interment.

HEPBURN, ROWE COMING TO CITY

Peterboro will hear the leaders of the two major political parties early in the campaign. Hon. Earl Rowe will be the principal speaker at the Conservative nomination in the Canadian Legion Hall Wednesday, September 8, and the Hon. M. F. Hepburn will be here on September 13.

Hon. Wesley Gordon, Minister of Immigration in the Bennett government, was previously announced as the speaker at the Conservative meeting, but J. F. Strickland, K.C., informed The Examiner this morning that Hon. Mr. Rowe had an open date next Wednesday and promptly accepted the party's invitation.

Premier Hepburn's engagement for Peterboro on September 13 was another political development reported this morning by W. F. Huycke, K.C.

Two Men Killed Near Orangeville

ORANGEVILLE Ont., Sept. 1. — (CP).—An inquest into the deaths of Earl Gray and Joseph Laight, killed in an automobile accident near here last night, stood adjourned to-day until Sept. 9 as police continued investigation.

The men were killed when the car in which they were riding, driven by Laight, went out of control, tumbled into a six-foot ditch and crashed into a post. Willam Jenkins, third member of the party, which was returning from a fishing trip, was injured but was not considered in serious condition.

Laight, superannuated from his railroad position two months ago, is survived by his widow and three daughters, including Clara Laight, of Toronto.

Waiting For Bell To Announce School Is Open

Outside of Central school this morning just before nine o'clock there stood a group of children, holidays over, and apparently, from their looks, they did not mind the going back to school.

—Examiner Staff Photo.

CAMPBELL SETS NEW SPEED RECORD FOR MOTORBOATS

LOCARNO, Switzerland, Sept. 1 (AP)—Sir Malcolm Campbell, famed British sportsman, added the world's motorboat speed record to his international automobile speed standard today.

The 52-year-old Briton piloted his 23-foot speedboat, Bluebird, over Lake Maggiore's smooth waters at a rate of 126.795 miles per hour to eclipse Gar Wood's five-year-old mark of 124.86 m.p.h.

Sir Malcolm already holds the world automobile record of 301.33 m.p.h., set at Bonneville Salt Flats in Utah in 1935.

Sir Malcolm's aquatic Bluebird—his record-smashing automobile was called by the same name—was powered by a Rolls Royce aero engine and travelled over the measure mile course in smooth and effortless fashion.

Likely Turn To Air

With land-speed record already among his trophies, Sir Malcolm built his motorboat with the idea of lifting the water speed record as well. With that now in his grasp, it is suggested the Briton might well turn to the air in his never-ending quest for new thrills. He was in the Royal Flying Corps during the Great War.

Bluebird's speed under the metric system was 202.57 kilometres per hour compared with Wood's 200.14. Wood established the former record at Algonac, Mich., Sept. 20, 1932.

Bluebird, not only captured the unlimited motorboat record but also set up a new mark for single engined boats. The previous record for this type of craft was 110.10 m.p.h., established by Hubert Scott-Paine's Miss Briton III at Venice, Italy, in 1934.

A. B. CUNNINGHAM SERIOUSLY HURT

A. B. Cunningham, 331 Reid street, director of Peterboro's community gardens for the last four years, was seriously injured in a traffic accident on George street, north of Brock street, at 12.20 p.m. to-day. Crossing from the west to the east side of the street in front of F. R. J. MacPherson's plumbing and heating shop, Mr. Cunningham avoided a south bound automobile to which his attention was attracted by its warning horn and stepped in front of another car, going north, driven by T. F. Beatty, 242 Dublin street, proprietor of the service station at 124 Simcoe street, according to police information. He was carried unconscious into MacPherson's store, and was given first aid attention by a nurse from the United State who is in the district on a vacation.

Mr. Cunningham was removed to Nicholls Hospital, and it was reported he had suffered concussion, a broken arm, and severe head injury.

STRATFORD MAYOR NAMED

MITCHELL, Ont., Sept. 1 (CP)—Mayor T. E. Henry of Stratford was nominated Conservative candidate for Perth riding in the Oct. 6 Ontario election at a nomination meeting here last night.

The Rambling REPORTERS

SPINS OWN COCOON

When little Constance Reeds, 232 Wolsley street, caught an unusually big, green caterpillar on her lawn yesterday and put it in a bottle to bring to The Examiner for identification, the caterpillar decided to take things philosophically. It immediately began to spin a cocoon about itself in he bottle and by today was completely enshrouded in its silken cover.

The caterpillar was the not uncommon tomato worm, about four inches in length and a half inch in diameter with decorative yellow and red bumps on its body. The little girl intends to put the cocoon away to see what kind of butterfly emerges in the Spring. —CPK.

Oshawa Plays Here On Thursday Night

Oshawa GM-men meet the Petes here tomorrow (Thursday) night at 5.30 in Riverside Park. It is the second game of the two-in-three C.O.B.L. semi-finals, the first in Oshawa ending in a 5-5 draw. The team that wins this tilt tomorrow has a big edge in the short series and should go through to the finals against Kingston. It may be the final appearance here this year of the local ballsters, if they should lose, as the other game—or games—will be in Oshawa. However, the Petes are confident now of knocking off the 1936 Ontario champions, after their fine showing Tuesday in the Motor City.

A huge twilight crowd is expected to see these teams clash Thursday night. It ought to be a grand ball game between well-matched squads battling bitterly to cop the nod. Joe Jakafby is likely to pitch for the Collins' crew, with Whitehill and Kitchen in reserve. Lefty Biddle will probably go on the Motor City mound, and a stirring hurlers' duel is anticipated. Both clubs will be at full strength for the important melee and plenty of exciting baseball should result.

1938 EXHIBITION BE WEEK LATER DIRECTORS SAY

Holding of the 1938 Peterborough Exhibition a week later than it was held this year was agreed upon by the Board as it reviewed the success of the recent show at a meeting last night. The change will be recommended to the 1938 Board.

Considerable discussion centered on the subject. Farm members claim this year's Fair missed the patronage of large numbers of farmers busy with harvest work. A fuller and higher quality range of agricultural exhibits could be had at the later date, it was argued.

The retarded dates would place the Peterborough Exhibition in the same week as the Ottawa Exhibition and in the week immediately preceding the Toronto Exhibition.

General satisfaction with the outcome of Exhibition this year, a new attendance record being attained despite poor weather, was expressed by the Board under the chairmanship of President Tom Brown. Members endorsed the principal policies followed this year in ticket sales and in the disposal of four cars as attendance inducements.

The Board approved acceptance of a new junior field crop competition as part of its junior farmer program. To be organized by Agricultural Representative Art Runions, the competition will take the place of the Boys Winter Wheat Club which concluded its activities this year.

The competition will be open only to boys on the original wheat club enrolment, Mr. Runions said. Organization will be carried out immediately in order that sowing will not be delayed. The wind-up of the competition will be a showing at the 1938 Exhibition.

The project has been given approval of J. A. Carroll, superintendent of the Agricultural Societies Branch of the Department of Agriculture.

The cottage in Minsk, White Russia, which was the first headquarters of a Russian Social-Democratic Labor Party in 1898, has been restored and opened as a museum.

Evening Is The Best Time To Sell Muskmelons As People Stay Home

"Yes, this is about the best time of day to sell muskmelons," said a grower from the Cobourg district who was making his calls about 9 o'clock last evening. When the weather has been warm you find a good many people sitting on their verandahs and you have a chance to reach them at once."

"Better than morning or afternoon?" an Examiner man asked.

"Ever so much; at least three times as fast," was the ready answer.

"How many of those melons will you get from an acre?"

"Pretty close to 250 bushels," replied the Cobourg man, who went on to explain: "I was going to get some new seed this spring of a variety which is large and with very little seed space in the centre but the price was $40 per pound."

"You mean that — $40 for one pound of seed?"

"Yes, that is what they wanted, but it looked so stiff I did not get it although it might pay in the end."

"But can't you use your own seed from the melons you grow?"

"Yes, that can be done for a year or so, but then it seems to run out. The edible part of the melon seems to get less each year and the seed and pulp part inside grows greater, so it is necessary then to start with new seed."

"Of the $40 kind?" The Examiner suggested.

"No, I haven't gone that high yet. I tried a new kind this year and paid 25 cents for a package and in it there were 35 seeds. This has been a good season for them, but it takes a lot of selling and moving around to get rid of an acre before they start going bad on you at the end of the season. That's why I prefer to work at home in the daytime and get out to the city to sell at night."

"So it must be a fact that people stay home in the evenings?"

"They do. Take these streets around here, and tonight I dare say three out of every four houses have the people sitting out on the verandah."

SMITH TOWNSHIP SCHOOL IS CLOSED PARALYSIS CASE

Re-opening of Hall's School of school section No. 4 in Smith township was postponed until after Labor Day today when a case of infantile paralysis appeared in the area. The case is the first to be reported from the Peterborough rural district.

A young girl, the victim is believed to have a good chance for successful recovery as the disease was diagnosed in its early stage. It came to the attention of township Medical Officer Dr. J. A. Morgan on Tuesday. The source of her infection is undetermined. She had not been away recently or in any danger area as far as is known.

The decision to keep Hall's School closed was reached hastily by school trustees when informed of the case. Postponment of the opening for the week will give them an opportunity to determine whether any widespread danger exists, they decided.

Dr. Morgan said there is no need for general alarm in the County at present. Almost every summer produces one or two cases of infantile paralysis, he said.

The matter will likely be discussed at a meeting of the Board of Health under the chairmanship of Reeve George Mullen Thursday afternoon.

HARVEY MURPHY LET OUT ON BAIL AFTER HEARING

(Continued from Page 1)

red marks on her face, which he told her was impetigo. He recognized the condition because he had himself been troubled with it.

On August 10, McGillen said he next saw the girl near the Bonner-Worth Mill. He did not particularly observe the marks on her face because he got some tear gas in his eyes.

On the 12th of August, witness testified, he saw the girl on the Market Square.

In cross-examination by Mr. Cohen he described the effect of the tear gas on himself, stating he had found it disturbing and his eyes and ears were irritated.

He said he had not heard Murphy's remarks relative to tear gas because he had not been in a position to hear, but he had seen the girl go the platform with her face bandaged.

He said the crowd was very orderly and in good humor and that Murphy's speech did not appear to have any unusual reaction on the crowd.

Medical Evidence.

Dr. Agnes Moffat saw Ivena Reid on two occasions, she related in evidence. The first occasion was on the afternoon of August 12 a few hours before the strike meeting in question. The doctor said the girl was suffering from impetigo.

Speaking of the treatment, Dr. Moffatt said she bather the sores and applied a five per cent ammoniated mercury ointment and afterwards applied bandages to keep the ointment from rubbing off and to keep the sores from spreading.

Dr. Moffat saw the girl on the following day and after removing the bandages suggested the girl should undergo another treatment if the condition was to be cleared up.

Asked by Mr. Cohen if she knew Dr. Norman M. Wrong as a skin specialist, she replied in the affirmative, but would not commit herself to a positive statement when asked if she would agree with Dr. Wrong if she knew he had positively declared tear gas was a skin irritant.

She herself did not believe tear gas was a skin irritant, though she did not go so far as to say impetigo might be spread if some? one having tear gas started to rub their eyes.

"Are you prepared to say tear gas would aggravate such a condition," she was asked by defence counsel.

"No, I am not," Dr. Moffatt declared.

Dr. J. H. Eastwood, who saw Ivena Reid on the same day that Dr. Moffat first saw the girl agreed the patient had a condition known as impetigo.

Dr. Herbert N. Young, who saw the Reid girl on August 10, said on that occasion she had three or four spots of impetigo on her face. The marks were easily discernible and were weeping or erupting. He saw the girl on the following Friday and the condition was considerably aggravated. The sores had spread over a greater portion of the girl's face.

He could not say what had caused the spread of the disease, but he did not consider it natural that it should have spread to such an extent.

Under cross-examination, Dr. Young told defence counsel that on the second occasion he examined the girl the condition was unduly worse, and agreed an irritant of some kind would have the effect he noted.

He expressed the opinion tear gas could have caused such irritation, and in the absence of any other explanation thought it reasonable to suppose tear gas had aggravated the condition.

Provincial Constable Albert Clark of Kitchener, who was one of the squad of provincials sent here on strike duty, gave evidence of being on duty on the market square. He saw Murphy giving a lecture to a group of people. The officer was mingling with the crowd on instructions of Chief Constable Newhall, and saw a girl with a bandage round her head brought to the platform.

Murphy said in effect the officer testified, "That this girl is an example of the danger or the effect of tear gas. He put the girl on the platform, and said this will show you the brutality police used on Tuesday morning. This girl's face was hurt by tear gas. I think it is time we should put a stop to that sort of thing and clear the tear gas out of the police station."

The officer said the remarks more or less excited the people around him.

Under cross-examination, Constable Clerk declared that to every remark made by speakers pertaining to the police there was an outbreak of cheering and booing.

In reply to a question by defence counsel, witness remarked, "When Murphy showed the girl with her face bandaged, he did really excite the crowd. If they had leadership at that time there would have been trouble."

Constable John Deannard of the City Police Department said that during the week beginning August 9 he saw Ivena Reid near the Bonner-Worth mill on several occasions.

Chief Constable Samuel Newhall said that as a result of something he heard, he went to the market square during the meeting on the evening of August 10, and arrived just as the girl was called to the platform. "I heard Murphy say, this is the work of the brutal police. She will be disfigured for life."

Witness said Murphy continued to state that something should be done about the tear gas kept at the police station and there was a very hostile feeling amongst the crowd.

Speaking of the effects of tear gas, the Chief stated in the witness box he had received three or four good doses of it during his lifetime, chiefly at police conventions at Chicago, Montreal, and also at Exhibition grounds.

He had never seen anyone suffer with skin complaints as a result of tear gas and he did not believe it was in the least harmful, though it had the ability to make a person extremely uncomfortable for forty-five minutes or so.

He told Mr. Cohen during cross-examination that tear gas was a good cure for bad head colds and that it had been known to have the effect of sobering up a drunk.

The Chief declared that after Murphy's remarks about tear gas, the crowd started to straggle away. He himself returned to the police station to prepare a charge against Murphy and later came out to interview some citizens.

Chief Newhall was unable to recall names of the citizens he interviewed with exception of Mr. McGillen, and Constable Archie Menzies and Constable Clark of Kitchener.

This evidence closed the crown's case.

The defence offered no evidence, neither did the accused make any statement in answer to the formal question.

Have Your Car X-Rayed With the New

King Tester

Car Trouble Diagnosed Instantly

Foley & Wilson

McDonnel at Reid. Tel. 2027

MAIN STREET TOPICS

Jabs and Jottings as Picked Up By an Examiner Reporter.

BANK CLEARINGS

Clearings for the month of August passing through the Peterborough Clearing House amounted to $2,548,767, while for the same month one year ago they totalled $2,574,684.

REPORT HEAVY FOG

Motorists reported heavy fog in low-lying sections of the country last night, and dew was heavy on the grass this morning. The south end of the city was wrapped in the mist.

BEGIN ROAD JOB

Work was begun this morning on the old Norwood road west of the canal. The curving foot of the hill on the south side will be removed to improve vision for motorists, and it is understood that the change will provide a means of opening a road up to the north face of Armour Hill.

NEW WATER SERVICE

Five new water services were laid and three repaired during July, Utilities Manager Ross Dobbin reported to the Commision Tuesday. Work was started on a two-inch main to serve eight consumers at Dunlop street in the Auburn district. The job is now well advanced.

156 HEATERS INSTALLED

With installation of 16 flat rate water heaters by the Utilities during July, the total since the first of the year was brought to 156. A total of 740 horsepower of electricity is required to operate the 1,217 heaters now in operation here. Fifteen new range services were installed.

COMPLETING LINE

Busy with construction it has been doing for the Hydro Commission outside the city, the Utilities slackened its city rebuilding program during July. The line to Douro was completed during the month and the line to Lakehurst is now being given the finishing touches.

CONVENTION IN DURHAM

Durham Liberals will name their candidate at Orono this afternoon. The present member of the Legislature is W. J. Bragg, one of the veterans of the house. Some rumors have mentioned the prospect of his retiring, and in that event the name of Cecil G. Mercer, Reeve of Hope township, is being mentioned.

HOLSTEIN QUALIFIES

Of interest to Peterborough County Holstein breeders is the recent qualification of a Holstein cow "Ravy Head Sylvia LaVata" in R.O.P. by Fred L. Campbell of North Monaghan. A nine-year-old animal, the cow qualified on a record of 11,000 pounds of milk in 305 days, the milk averaging 3.69 per cent butterfat. Mr. Campbell is a newcomer in R.O.P. recording.

DESERVING CREDIT.

Fred T. Mahood of this city has accomplished a great achievement. Some years ago he undertook to remove the stones of a vacant lot between London and Edinburgh streets, on the east side of George street, in view of preparing it for garden purposes. He took twelve team loads of it, and to look over his garden this year we would conclude it was a great credit to him; such a variety of vegetables all up to date in appearance. Greater credit is due to him from the fact that his physical reserve is below par. Stones are still coming to the surface, but Mr. Mahood has gathered them and placed them in a large pile between two advertising boards that are placed in the centre of the lot. And they are there as a monument to his determination to succeed.

COMPLAINTS MADE ABOUT ICE WASHING IN CHEMONG LAKE

The municipal council of the Township of Smith met in the county council chamber, Peterborough, on Monday, at the hour of 10 a.m. All the members were present with Reeve G. E. Mullen presiding.

Communications were received as follows: Dept. of Public Welfare, re proof of age for old age pensions; Emily Municipal Telephone System, amounts for collector's roll; Peterborough Utilities Commission, Hydro arrears for collector's roll; Hydro Electric Power Commission, re poles on High street and others; Dept. of Highways, re speed limit regulations; provincial treasurer, cheque for $34 for June relief account; Lakefield Hydro Electric Power Commission, list of Hydro arrears; Canadian Auto Service Association, re accident on 5th concession line; Fred Jopling, re sawdust at lake shore at Mateland street.

Moved by F. Armstrong and seconded by H. Fowler that the communications be received and filed. Carried.

Moved by W. A. Roseboro and seconded by H. Fowler, that an order be drawn on the treasurer in favor of Road Superintendent T. H. Graham for the sum of $529.35, covering pay sheets numbers 136 to 152 inclusive. Carried.

Reeve Mullen and Councillor Roseboro were requested to investigate the complaints received from residents re ice-washing on Mateland street in Bridgenorth at the shore of Chemong Lake.

Moved by H. Fowler and seconded by Fred Armstrong, that the following accounts be paid: W. A. Sidey, August relief account, $23.85; Peterborough Printing Co., printing 1937 tax bills, $10.53; Peterborough Utilities Commission, account street lighting, July and August, $13.16. Carried.

Council adjourned to meet on October 4, at the hour of 10 a.m.

OBITUARY

J. ALFRED RUTHERFORD.

A life long resident of Emily township' J. Alfred Rutherford died in his seventy-third year at the home of his sister, Mrs. J. Tully, 332 Reid street, this morning. He was a son of the late George Rutherford and Annie Best, who were killed in 1839 at the Reaboro crossing of the Grand Trunk Railway on their way to Lindsay. His wife, Mary A. Tully, predeceased him seven years ago.

Mr. Rutherford is survived by his sister, Mr. Tully, and one brother, Charles C. Rutherford, on the second line of Emily township. His death will be regretted by a large number of friends and neighbors, especially in the Emily section of Victoria county. He was an elder of the Presbyterian church at Lakevale, where the family began their church life. The funeral will be held on Friday, September 3 at 332 Reid street, at 2 p.m. Interment will be at the Presbyterian cemetery, Emily, with Rev. Robert Boye officiating.

EDWIN K. DUNFORD.

LAKEFIELD, Sept. 1.— A large number of relatives and friends attended the funeral of the late Edwin K. Dunford of Douro, who pahsed away at his home about 10 a.m. on Saturday morning, August 28 after a long illness. The funeral was held on Monday, August 30, from the family residence in Douro, Rev. G. F. Kelly conducting the service.

Mr. Dunford, who was in his sixty-ninth year, was born in Lakefield, in November, 1868, a son of Lazarus Dunford and Susan Bolton. While still a child he moved with his parents to a farm in Dummer township, where he lived until his marriage. On June 21, 1898, he married Violetta Leslie of Douro, and the couple took up residence on a farm on the first concession of Douro. After living here four years they moved with their family to the farm near Lakefield, where Mr. Dunford resided for thirty-five years before his death.

One daughter, Vera (Mrs. Alf. Bolton), one sister, Mrs. Jo. Little and four brothers, William, Albert, Arthur and Roland predeceased Mr. Dunford.

He is survived by his widow, one daughter, Mrs. Allan Davis of Smith, and three sons, Harold of Midsomer Norton, Somerset, Eng., and Elwood and Roy, at home. Also a sister, Mrs. Hugh Mathews of Lakefield and a brother, Mr. Jim Dunford of Douro.

The pall-bearers were Mr. Jim Dunford of Douro, a brother of the deceased, Mr. Cephas Leslie of Burleigh and Mr. Robert Bolton of Nassau, brothers-in-law, and Messrs. C. W. Garbutt, Wm. Tedford and Wm. Frankish, neighbors. Interment was in Lakefield cemetery.

DIED

RUTHERFORD, Joseph Alfred—Entered into rest on September 1, at 332 Reid Street, Joseph Alfred Rutherford, at the home of his sister, Mrs. Joseph Tulley. Funeral will take place on Friday, September 3 from 332 Reid street, at 2 p.m.

LUNDY, Mrs. George W.—At Gravenhurst, on Tuesday, August 31, 1937, Marlie P. Lundy, wife of George W. Lundy. Funeral services at 2 p.m. Thursday upon arrival by motor from the residence of Mrs. S. D. Hall, Dennistoun Avenue, Peterborough.

ACCIDENTS

Our manipulative treatments are decidedly beneficial in overcoming the ill-effects of falls, jars, twists and strains.

INVESTIGATE NOW

M. C. GOODWIN

CHIROPRACTOR and PHYSIOTHERAPIST

Lady Attendant 308 Barrie Bldg. Phones 421 and 12467

SPORTS DAY by DAY

Digging Up the Local Dirt With the Odd Chuckle or Two

By CEC. PERDUE

FOR awhile the past two weeks it looked like our ball teams were being rubbed out of Provincial playdown competition very rapidly, with Belleville boys using the eraser on us. Chuck Dorrington's Young Petes were knocked off in junior O.A.S.A. by the Aajmaa outfit of Belleville and Herb Ralph's Rotarians dropped out in junior O.B.A.A. before the Kiwanis crew of the Quinte city. However, the Westclox men softballers ousted the Corbin Locks of Belleville in O.A.S.A. intermediate playdowns, and our Westclox gals put the skids under Oshawa in the P.W.S.U. series. So we still have gals' and men's softball squads in playdowns, Auburns still quite prominent in lacrosse and the Petes still in the baseball wars. We don't know how long these teams will last—but they're in there yet.

* * * * * *

WESTCLOX damsels are playing in Ottawa today in the first tilt of their second round P.W.S.U. playdowns. Return game—or games, if two are necessary—will be here on Saturday. Either at the Bowl or in Riverside Park, probably the latter. Westclox men meet Kingston next in the second round of their O.A.S.A. playdowns, first game here. Kingston put out Cornwall. If Belleville were good enough to win the Ontario title last year, the classy Clockmakers should be just about good enough for it this semester, we should think.

* * * * * *

LOOKS like a big year for Westclox sports, what? They had a good puck squad in the Senior City Hockey League last winter, losing out in playoffs to Lakefield. They won the gals' cage title again at the Y.W.C.A. the past spring. And they won city titles in both gals' and men's softball this summer—both these latter clubs also winning first rounds in Ontario playdowns. The employees of this company also go in for bowling and shop softball. Yeah, they're having a big year in athletics and it should do a lot to give the workers a satisfied spirit and a strong company feeling. With the advertising not doing any harm, either. The C.G.E. Company is also prominent in a lot of local athletic events.

* * * * * *

FRED BEAUDRY, filling in on the Kingston sports desk as Walsh vacations, writes: "A lot of local interest is centred in the Oshawa-Peterborough playoffs for the right to meet Kingston in C.O.B.L. finals. The Ontario champions really should have no trouble knocking off the in-and-out Petes. In fact, we'll be greatly surprised if the Petes even made it close. Oshawa has a wide edge in batting, pitching, base-running and almost every department but fielding. Biddle and Turner should register wins over the Petes though rumor persists that Jake's flipper is not what it used to be."

* * * * * *

NO DOUBT, the Kingston filler-in is quite surprised today as he hears of the 5-5 tie game betwixt the GM-men and Petes in Oshawa last eve. It was really 6-5 in the 10th for the locals when the game was called for darkness. So the score reverts back to the ninth and Burton is robbed of a triple in that heat and Calladine a single. The boys went in there battling yesterday and should have won. They shelled out Turner and didn't find the great Biddle too big a mystery. Russ Kitchen pitched a swell courageous game, not letting teammates' errors in bad spots get him down. He earned a win but at least he didn't get a loss. Some 600 fans and the Oshawa squad got the scare of their lives in this first playoff tussle as it looked like curtains for the 1936 Ontario champs.

* * * * * *

THESE teams tangle here tomorrow (Thursday), e'en in Riverside, and they go back to Oshawa on Saturday. A replay of the tie game, if necessary, will likely be in Oshawa on Labor Day. The Petes were peeved when the game was called last p.m. when they were a run up, but it was pretty dark and the homesters might have pushed across a couple in the dusk. The umping was okay. It looks like Lefty Biddle and Joe Jakafby in tomorrow's game here and a huge crowd will likely be on deck for this big playoff affair. It will be a grand battle.

* * * * * *

VERN JANEWAY of this city will compete Saturday in the 2-mile swim at the Toronto Exhibition for the Canadian amateur championship. A big field of aquatic stars will take part, but Vern's chances are rated good. Local swim experts figure Janeway about fourth. Flanagan of Miami is thought to be the class of the entries, with Devlin of the Broadview "Y" a probable runner-up—or is it swimmer-up?—and likely Pirie of Central "Y" third. Then Vern Janeway of Peterborough. Yeah, that is how some of the boys around here predict the finish. Vern has been doing some great swimming around the district this summer at regattas and he has the speed, form and endurance to go along with the best of 'em.

* * * * * *

LOCAL 222 lacrossers of Oshawa copped a neat win over Norwood in the Motor City the other night, it being the first of the C.O.L.A. semi-finals. Return game is in Norwood Friday night and the 22-ers should easily hold their 15-goal lead. Norwood gave them a fine fight for a time but faded gradually. Barron scored 11 goals in a great attacking performance, and he'll be a hard gee to hold when the Oshawa gang plays the Auburns next week in the league finals. Yeah, that will be a serious series, all right.

* * * * * *

UP AND DOWN Sports' Rialto: Keene and C.G.E. gals have an exhibition softball setto at the Bowl at 6.30 Friday evening.... Very little said in the Quinte sheet about the Corbin crew's loss in the O.A.S.A. serial here....The men's loop has called off the round-robin playoffs as the teams no longer exhibit interest, and Westclox—well out in front—will take the Taylor Trophy....Dunno yet when Westclox men meet Kingston in Ontario softball playdowns.....That Oshawa-Petes Central Loop semi-final is going to be a swelegant series yet, mes amis....Men's singles in the tennis quarter finals resulted in Bill McPherson beating Rolly Hull, 6-3 and 6-0....With Roy Tranter defeating George Scott in semi-finals, 6-4, 8-6 and 6-3 ....Thursday at 5.30 p.m. at the Peterborough Club, Max Cotton meets Bill McPherson in what should be a pip of a tennis semi-final ....Looks like Long and Kearns will hit in the playoffs, eh?.... Hope our gal softballers don't get lost around Hull this eve.

GUARANTEED
(Written)
USED CARS
J. J. DUFFUS CO.
24-Hour Service

Wrestling Last Night

(By The Canadian Press)

Charlottetown, P.E.I.—Danno O'Mahoney, 218, Ireland defeated "Mr. X" 215, New York, straight falls.

Baltimore—Rudy Dusek, Omaha, and Nick Campofreda, New York, wrestled 48 minutes to a draw.

BASEBALL
C.O.B.L. PLAY-OFFS
OSHAWA VS. PETES
RIVERSIDE PARK
Thursday, Sept. 2, 5.30 p.m.
DAYLIGHT SAVING
Admission 25c Children 10c
Main Stand 10c—West Side Free

HART
The HART of your car!
Play Safe... have your Battery checked by the nearest Hart Dealer!
HART BATTERY COMPANY LIMITED TORONTO
"Double Life"

Louis Retains Title By 15 - Round Decision

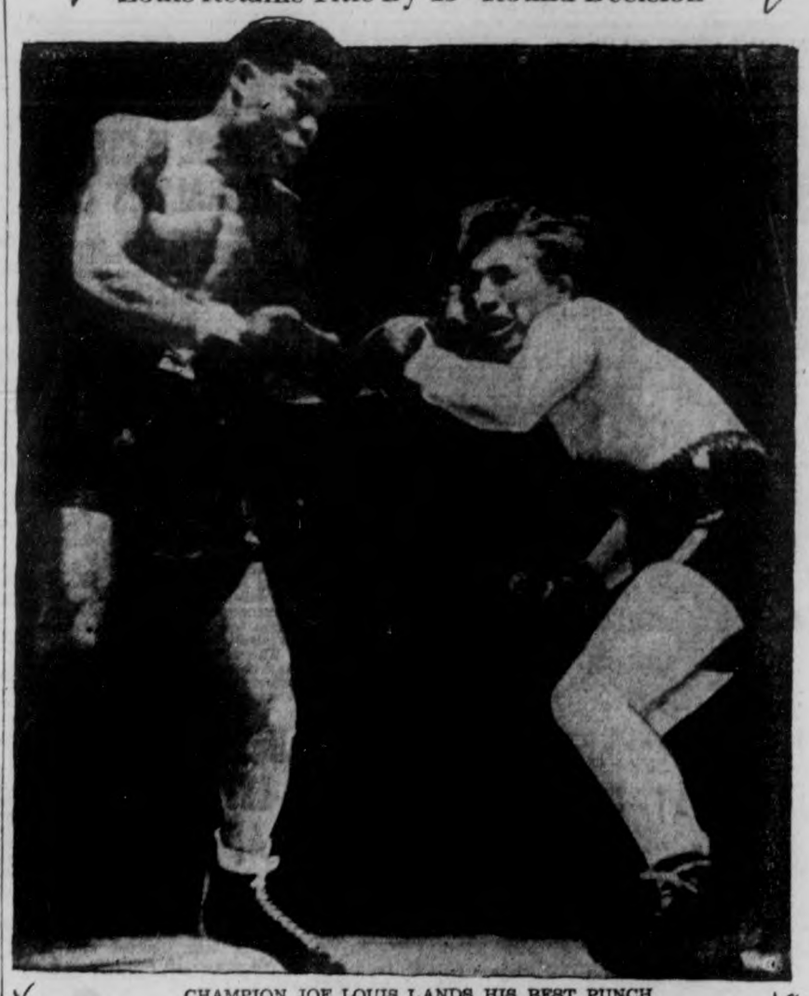

CHAMPION JOE LOUIS LANDS HIS BEST PUNCH

Fighting an aggressive and courageous battle, challenger Tommy Farr, of Wales, just failed by a decision to capture the heavyweight championship of the world, when he met title-hilder Joe Louis in their 15-round bout in New York. Given little chance by the majority of boxing writers to even stay the route against Louis, the Welshman from Tonypandy had Detroit's negro slugger puzzled by his persistent crowding style and a fast left hand and won recognition from the crowd as a game and rugged scrapper. He failed to show enough power in his punches to threaten a knock-out. Louis' best round was the seventh, when he had Tommy in trouble from a succession of left and right hands to the head which cut the challenger badly. Farr came back in succeeding rounds to force the champion to give ground. At the finish Tommy's face was badly battered. Louis, whose face also bore evidence that Tommy's left had landed frequently won a unanimous decision. This picture from the ringside tells the story of the scrap.

Rudy York Of Detroit Tigers Breaks One Of Ruth's Records

Bengal Backstop Shatters the Bambino's Mark For Seventeen in One Month.

NEW YORK, Sept. 1. — Bump Hadley held the Cleveland Indians to eight hits in hurling the New York Yankees to a 7 to 3 American League victory. It was his fourth straight and ninth of the season. He started shaky, the Indians taking a three-run lead in the first three innings. Harder held the Yanks to two hits until the fifth, when Lou Gehrig clouted his thirty-first homer of the year—with the bases loaded—and gave New York enough runs to win. Averill clouted a circuit smash for Cleveland. Hudlin, Brown and Wyatt were found for a total of thirteen hits by the New York sluggers, Powell setting the pace with three singles.

Breaks Record

Rudy York, sensational slugging catcher of the Detroit Tigers, hit two home runs to run his total to eighteen for the month of August, one more than Babe Ruth's record of seventeen set in September, 1927. He also got two single, a "four-for-four" day, in leading the Tigers to a 12 to 3 triumph over the Washington Senators. He batted in six runs and ran his season home run total to thirty. Roxie Lawson was solved for eleven hits in scoring his seventeenth win.

The Chicago White Sox came from behind to score two runs in the ninth and nose out the Boston Red Sox, 7 to 6. Jimmy Foxx had sent Boston to a one-run lead by belting a home run with one aboard in the first half of the final frame. Manager Jimmy Dykes singled home the tying run, and scored the winner on Luke Sewell's one-base blow.

Nose Out Athletics 3-1

The St. Louis Browns nosed the Philadelphia Athletics, 2 to 1, behind the eight-hit pitching of Elon Hogsett in the first game of a double-header. Sam West's two-bagger and Joe Vosnik's single in eighth and Clift getting another in and gave St. Louis the winning run.

The A's triumphed in the night-cap, 7 to 3, Rookie Edgar Smith scattering seven hits for his third win. All of St. Louis's runs were the result of homers, Hemsley clouted one with a mate aboard in the sixth broke a 1-to-1 deadlock in the ninth.

Lawn Bowling

By HERB MARTIN

ON MONDAY next, Labor Day, there will be a mixed tournament held on our local greens; 2 p.m. is the hour and the fee 25 cents; it will be wide open. The draw will be from the board, with Mrs. R. Hendry and Mrs. H. Staunton in charge.

IT IS EXPECTED that a number of ladies from Lakefield will pay a friendly visit to our club on Friday afternoon and then in the evening compete in our mixed tournament.

"WHEN IS a dead bowl, not a dead bowl?" This question, on the face of it, may seem ridiculous. Supposing a player belonging to a rink playing opposite you, should innocently pick up one of your bowls and place it on the bank; that bowl automatically becomes dead. After the mistake has been discovered and both skips are agreed it was a mistake, then the bowl shall be replaced as near its original position as possible.

Mail and Globe Ladies' Doubles

Moore Park lawn, 10 a.m. Thursday.—Peterborough No. 1 vs. Mrs. Masterson and Mrs. Waters, Montrose club.

Wilshrow Park lawn, 10 a.m. Thursday.—Peterborough No. 2 vs. Mrs. Shaver and Mrs. Hickey, North Toronto club.

Scores

J. Cullen, 26; N. Boutley, 15. B. Chesler, 18; L. Loftus, 13. O. Cairns, 18; A. Heckman, 18. O. Gimblett, 23; W. Oke, 12. J. Howden, 18; K. Sloane, 10. R. Wall, 13; D. Hill, 8. G. Soulby, 22; F. Brown, 14. B. Dyer, 23; F. Sackville, 8.

A decided change in putting greens calls for a change in putters. When the putting surface is slow and heavy it is best to use a putter of at least medium weight. When the surface is fast so that only a light tap is needed to send the ball across the green, a putter with a light head is needed.

I have often suggested a change in putters to those lacking confidence in their work on the greens and now we have an instance where it is rather necessary. The biggest handicap a player can have is the feeling that his putts will run too far beyond the cup. Such a feeling

Number 7b

robs him of all touch and rhythm. He either jabs at the ball or tries to scrape it into the hole.

In a short time this sort of thing creeps into his handling of other clubs so that his whole game is affected. A light putter would prevent all of this damage. The lighter head enables him to stroke the ball on the fast putting surface without being in such danger of sending it too far.

This club also responds better to any touch the player may want to use on certain putts. It is particularly helpful in making tricky side-hill putts where the least bit of extra roll would send the ball off the green. The next time you find yourself on fast greens give the lighter putter a trial.

LEAFS BEATEN 10TH STRAIGHT TO BOOST WINGS

TORONTO, Sept. 1.—(CP)—According to the envious hurlers of seven other International League clubs, the Newark pitchers "should pay to get in the ball park." Which is a left-handed tribute to the tremendous hitting power the 1937 champions carry.

The Bears' pitchers can on occasion show they have the stuff to pitch under any conditions. The second game of Newark's double bill with Syracuse Chiefs last night was one of those occasions and Marius Ugo Russo was the hurler.

Rosso turned in a three-hitter to give the Bears a 1-0 victory, their 100th, over the brilliant but erratic Johnny Vandermeer after the Chiefs had beat out a 9-2 tattoo with their war clubs in the opener. Russo struck out five to lead Vandercoer in his specialty by two whiffs.

Buffalo Bisons gained a half game on Baltimore in their fight for fourth place and a shot at the playoffs by shading Montreal Royals 9-8. The Herd scored three times in the seventh to take the game and reduce the Orioles' lead to two games. Truett Sewell of the Bisons was not around at the finish but he won his 17th game of the season, while the Herd combed Crip Polli and Jim Pattison for 14 hits.

Toronto Maple Leafs lost their 10th straight game when they bowed to Rochester Red Wings 3-2. The Wings jumped Joe Mulligan for three runs in the eighth on four straight singles. Catcher Hugh Poland's blow, the last of the four, scored the tieing and winning runs.

The Baltimore-Jersey City game at Baltimore was postponed because of rain.

Campbellford Rinks Triumph in Trebles

(Examiner Correspondence)

CAMPBELLFORD, Sept. 1.—Two local teams and a team skipped by Mrs. W. Whitty of Stirling were the winners in the ladies' Irish trebles tournament held on Tuesday afternoon. Rinks from Norwood, Stirling, Madoc and Kingston visited the local club to take part in the tournament in which eight teams were entered. A delightful supper was served by the ladies of the Campbellford Club. The first prize for three wins with the highest score went to Mrs. W. Whitty of Stirling. She was assisted by Mrs. Le Grow and Mrs. Tompkins. The winner of the second prize was the team skipped by Mrs. W. S. Wiggins, with Miss L. Smith and Mrs. A. J. Meyers making the team. Mrs. L. B. Glover's team won third with one win and high score, and was assisted by Mrs. J. D. Mills and Mrs. F. M. Locke.

URGES MORE TIME

ADELAIDE, Australia.—(CP). — Don Bradman, Australia's foremost cricketer, urges next season's test matches with England be for five days, not four; or better still, played to a finish in each case.

TAKE IRELAND IN NEW ROUTE FOR AIR RACE

LONDON, Sept. 1.—(CP).—With 31 entries and an enlarged itinerary this year's King's Cup air races should provide keen competition for many of Britain's top-notch aviators.

The race will be held Sept. 10 and 11 and the route has been extended to take in part of the Irish Free State and Ulster.

The first day's course is from Hatfield airport on the outskirts of London, via Skegness, Lincolnshire, York, Scarborough and Whitby to Newcastle, a compulsory landing point. The other places are "turning points," which competitors must pass.

From Newcastle the planes will fly north to Aberdeen, southwest to Glasgow and across the sea to Ulster with a control landing point at Newtownards. From there they will proceed to Dublin, the stopping place for the first night.

Starters will be divided into two classes, consisting of planes of more and less than 150 horsepower. The first day will constitute an eliminating contest. To-thirds of the number in each class who make the best showing will continue into the second and final day.

From Dublin the survivors will retrace their route to Newtownards, with turning points at Portpatrick, Carlisle and St. Bees Head and Cumberland. Blackpool, Lancashire coast resort, is a control landing point. From there the route lies via Stoke-on-Trent and Leicester to Cardiff. After a final halt there the planes will fly back to Hatfield.

Entrants include Flight-Lieut. Tommy Rose and Capt. Neville Stack, who took part in the 1934 London-Melbourne air race; C. E. Gardner, last year's winner; F. G. Miles and Flying-Officer A. E. Clouston.

R. J. Wright will pilot Lord Wakefield's entry and Capt. E. W. Percival that of Lady Wakefield. Capt. Stack is entered as co-pilot with Miss L. Dillon in the latter's craft. Brig.-General A. C. Lewin, an enthusiastic amateur, is bringing his own plane from Kenya to compete in the race. He will be his own pilot.

Most of the machines entered this year have been seen in previous races. Among the new ones are the T.K. 4, designed and built by students of de Havilland School and C.W.A. Cygnet, an all-metal cabin monoplane.

Sports Spice

By EDDIE BRIETZ

NEW YORK, Sept. 1—(AP). — Guess who's the higest paid manager in the majors? . . . No, not Joe McCarthy of the Yankees ($36,000 per), nor Bill Terry of the Giants ($27,500). . . . The lucky guy is Mickey Cochrane of Detroit. . . . We cant tell you what he draws down, but its tops. . . The info comes straight down the baseball alley and will stand up. . . . Furthermore "Black Mike is in so solid with his bosses he can lead the Tigers as long as he wants to—and doesn't have to sign a contract.

We figure Mike Jacobs cleared $50,000 for himself out of the Farr-Louis brawl. . . . which ain't exactly tin. . . . Tommy Farr took a man's sized swig of a concoction of brandy, port wine and sherry just before he left his dressing room. . . . Yum, yum. . . . As if there isn't enough heat around, we offer you the National League pennant race.

Finance Dept.—Jimmy Johnston, the ex-Garden maestro, took one good look at Farr bobbing and weaving against Louis in the first round Monday night, then bet $10 on Tommy to last at 3 to 1. . . Also induced former Mayor Jimmy Walker to do same. . . . Both collected. . . Johnston said a week ago if the Welshman would only keep his head against Louis, he'd turn in a big surprise. . . . Bill Terry wants it understood he isn't about to accept a reported offer of $40,000 per to shift from the Giants to Cleveland.

FARR TO HAVE SECOND CHANCE AT HEAVY TITLE

NEW YORK, Sept. 1 (AP) — Pleased by the outcome of Monday night's title match between Joe Louis and Tommy Farr, Promoter Mike Jacobs talked gleefully today of a return bout next June that will "do better than a million."

There hasn't been time for Mike to make any definite decision as to what his next heavyweight move will be but, for the time being at least, he seemed to think that Farr's brilliant and unexpected feat in staying the limit of 15 rounds with the Brown Bomber entitled the rugged Welshman to another shot at the crown without further argument or discussion.

Although the fight failed to draw as well as he had expected, partly because of bad weather, Jacobs said he was fairly well satisfied with the gate and said he now controls not only the heavyweight champion but three of the leading contenders—Max Schmeling, who knocked out the Negro in 12 rounds; Bob Pastor, who stayed 10 rounds with him, and Farr.

He may attempt to match Schmeling either against Farr or Pastor in a Madison Square Garden feature this winter or he may forget all about that and concentrate on a second Louis-Farr engagement next June. Mike takes over the Garden's boxing division on Oct. 1.

BRADMAN NOT SURE

MELBOURNE — (CP).—When a friend told Don Bradman, great cricket batsman, that the manager of Arsenal Football Club believed his footwork would have made him a soccer star, Bradman replied: "Perhaps my headwork might not have equalled my footwork.

TIMES HAVE CHANGED..

and TIRES, too!

More and more car owners are changing to Firestone tires each year. Extra features that make Firestone safer and more dependable and economical are the reasons for this unqualified acceptance.

The thick improved High Speed tread, with its extra rider strip, gives up to 50% longer non-skid mileage and stops a car up to 25% quicker. The Firestone Gum-Dipped Cord Body is the strongest known and 2 Extra Cord Plies under the tread make the tire safe at any speed. Only in Firestone tires can you get all these extra features—and at no extra cost! See the nearest Firestone dealer today.

Firestone
HIGH SPEED TIRES

FIRESTONE GROUND GRIP TIRES
CURTIS
SERVICE STATION
288 Charlotte Street. Telephone 2482

FIRESTONE GROUND GRIP TIRES
HOOD & CUMMING
MOTORS LIMITED
276 George Telephone 2460

FIRESTONE GROUND GRIP TIRES
McINTOSH
SERVICE STATION
Park Hill Road. Tel. 3254
Vulcanizing Tires Is Our Specialty

Petes And Oshawa Tie In Semi-Final Tussle

Locals Hold GM-Men to 5-all Draw in First C.O.B.L. Play-off Contest.

The first game of the C.O.B.L. semi-finals in Oshawa last night ended in a 5-5 tie, the contest being called in the 10th for darkness. Next fixture in this two-out-of-three series will be held in Riverside Park on Thursday evening, the teams then playing in Oshawa on Saturday. If a replay of the draw tilt is necessary, it will be in Oshawa early next week.

The Petes easily earned the draw against the GM-men last night and had a 6-5 lead in the overtime stanza when it was called. They counted a run in the 10th and after May led off with a double in the extra inning, Umpire Ken Colling decided it was too dark for the players to have a fair chance at fielding balls and called off the contest. About 600 fans saw a fine battle.

After spotting the homesters an early 2-1 lead, the Petes got a run in the fifth, but Oshawa did the same. The visitors went to town to score three in the sixth, and when Oshawa got two in the seventh, they sewed it up in the eighth with a marker—and that's how the game ended.' The Petes played a bangup game all the way and deserved a victory.

Russ Goes Good

Russ Kitchen pitched winning ball for the Collins' crew and should have had a win. He kept 10 hits scattered while fanning three and issuing one walk, bearing down hard in the pinches. His support was wobbly in spots. Jack Turner started for Oshawa but was batted out in the sixth after giving four runs, seven hits and fanning one. Jake Biddle took over then and was nicked for a run, two hits and a walk as he struck out two the rest of the way. The home flingers had good support.

Whatley, Long and Kearns had two hits each for the Petes, Kearns and Long hitting doubles. Burton banged out a triple in the extra inning which did not count in the box score. Bennett, Mathews and Foley had two hits apiece for the Motors' crowd, with Rowden hitting a homer. Foley a triple and Miller and May two-base blows. Catches by Hurst, Rowden, Wallace and Starr were defensive features.

Foley led off in the first with a triple but died on third. In the second, Rowden was hit by a thrown ball, took second on Bennett's hit, stole third as Bennett also pilfered a base and scored on Starr's bad peg, Bennett taking third. The latter tallied on a hit by Turner. The Petes did not threaten till the fifth when Whatley singled and scored on a double by Long. In Oshawa's half, Foley singled, stole, moved up on Mathews' hit and scored when Kitchen missed Rowden's bunt.

Petes Get Three

The Petes got three in a big sixth frame. Kearns hit and stole, going to third when Starr singled, the latter also stealing. Both advanced a base on a hit by Burton, the latter moving ahead on the throw-in. Calladine was safe on an error that scored Starr and sent Burton to third, and the latter counted on a hit by Whatley. Biddle went in and retired the side in order, though Hurst pulled a circus grab to rob Long of a hit.

Oshawa got two in the seventh after two were out. Mathews' single got through Burton and he scored. Rowden homered to deep centre for the other marker. The Petes tied it up in the eighth when Burton was safe on Jubenville's miscue, took second on a hit by Clark and scored on a timely bingle by Long. In Oshawa's ninth, Miller as a pinch-hitter led off with a double and took third on an out but he expired on that base. In the Petes' half of the 10th, with one out, Burton tripled and scored on Calladine's single, the latter then stealing second and third but the next two going out. After May had doubled in Oshawa's half, the game was called owing to darkness.

The box score:

Petes:	AB	R	H	PO	A	E
Kearns, cf	5	1	2	3	0	0
Starr, c	4	1	1	5	0	1
Burton, lf	4	2	1	0	0	1
Calladine, 3b	4	0	0	2	3	0
Whatley, 2b, rf	4	1	2	2	2	0
Clark, as	4	0	1	1	1	0
Long, 1b	4	0	2	11	1	1
Hollingsworth, rf	3	0	0	2	0	0
*Mowry	1	0	0	0	0	0
Kingdon, 2b	0	0	0	0	0	0
Kitchen, p	3	0	0	1	4	1
Totals	36	5	9	27	11	4

* Batted for Hollingsworth in 9th.

Oshawa:	AB	R	H	PO	A	E
Foley, cf	5	1	2	0	0	0
Hurst, lf	4	0	0	2	0	0
*Miller	1	0	1	0	0	0
Osborne, as	0	0	0	0	0	0
Jubenville, 2b	4	0	0	2	3	2
Mathews, rf	5	1	2	0	0	0
Rowden, as, lf	3	2	1	4	2	0
May, 3b	4	0	0	1	4	0
Bennett, c	3	1	2	5	0	0
Wallace, 1b	3	0	1	12	0	0
Turner, p	2	0	1	1	4	0
Biddle, p	2	0	0	0	0	0
Totals	36	5	10	27	13	2

* Batted for Hurst in 9th.

Score by innings:

Petes	000 013 010—5
Oshawa	020 010 200—5

Summary: Stolen bases—Kearns, Starr, Foley, Rowden, Bennett. Left—Petes 5, Oshawa 9. Earned runs—Petes 3, Oshawa 4. Runs batted in—Burton, Calladine, Whatley, Long (2), Rowden (2), Turner. Sacrifices—Rowden, Wallace. Home run—Rowden. Three-base hit—Foley. Two-base hits—Kearns, Long. Miller, May. Double play—Turner to Wallace. Struck out—by Kitchen 3 in 9 innings, Turner 1 in 5, Biddle 2 in 4. Hits—off Turner 7, Biddle 2. Walks—off Kitchen 1, Biddle 1. Hit batsman—by Kitchen (Rowden). Time of game—2.00. Umpires—Colling and Gerow.

Remember When—

By The Canadian Press

Bobby Pearce, Canada's imported Australian, humbled Ted Phelps of England at the Canadian National Exhibition four years ago today for the world's professional sculling championship. Over a three-mile course, Pearce finished nearly a quarter of a mile in front.

Major League Leaders

(By The Associated Press)

NATIONAL LEAGUE

Batting, — Medwick, Cardinals, .393; P. Waner, Pirates, .379.

Runs—Medwick, Cardinals, 96; Galan, Cubs, 91.

Runs batted in—Medwick, Cardinals 130; Demaree, Cubs, 97.

Hits—Medwick, Cardinals, 190; P. Waner, Pirates, 183.

Doubles—Medwick, Cardinals, 51; Mize, Cardinals, 31.

Triples — Vaughan, Pirates, 12; Handley Pirates, 11.

Home runs—Ott, Giants, and Medwick Cardinals, 28.

Stolen bases—Galan, Cubs, 19; Hassett, Dodgers, 13.

Pitching—Root, Cubs, 12-4; Hubbell, Giants, 17-6.

AMERICAN LEAGUE

Batting—Gehringer, Tigers, .387; Gehrig, Yankees, 38.

Runs—DiMaggio, Yankees, 121; Greenberg, Tigers, 114.

Runs batted in—Greenberg, Tigers, 141; DiMaggio, Yankees, 130.

Hits—DiMaggio, Yankees, 173; Walker, Tigers, 170.

Doubles—Greenberg, Tigers, and Vosmik, Browns, 41.

Triples—Kreevich, White Sox, and Stone Senators, 13.

Home runs—DiMaggio, Yankees, 38; Foxx Red Sox, 33.

Stolen bases—Chapman, Red Sox, 28; Walker, Tigers, 20.

Pitching—Murphy, Yankees, 13-3; Ruffing Yankees, and Lawson, Tigers, 17-4.

Shortstop Signed By N.Y. Giants

Reaching for a fast one is George Myatt, flashy shortstop for the San Diego Padres, who has been signed, according to advices, by the New York Giants. Who knows, maybe he will prove to be a second Dick Bartell for the New York team.

CUBS DISLODGE GIANTS AT TOP CARDINALS HELP

NEW YORK, Sept. 1.—The New York Giants were knocked out of the National League lead after a one-day tenure Tuesday when the St. Louis Cardinals slugged out an 8-to-1 triumph. The Chicago Cubs moved back ahead by licking the Brooklyn Dodgers.

Big Bob Weiland, Cardinal southpaw, kept nine hits well scattered, while his mates blasted Castleman, Brennan and Baker for 16, including four-base wallops by Mize, Padgett and Medwick. The Giants' only run came when Wally Berger clouted his fifteenth homer of the season in the fourth.

Cubs Lick Dodgers.

Chicago scored twice in the eighth to lick Brooklyn, 4 to 2. Tex Carleton, who had failed in three of his last four starts, went the route for the Cubs, distributing eight hits. With the score tied, 2 to 2, in the eighth, Galan doubled, reached third when Hassett fumbled Herman's grounder, and scored on Demaree's fly. Herman took third on Jurges's single and came home when Brown juggled Cavarretti's grounder. The win sent the Cubs a full game ahead of the Giants in the torrid race.

Pirates Shut Out 3-0.

Pittsburg was shut out, 3 to 0, by the Philadelphia Phillies. Bucky Walters gave up only five hits to the Bucs, the same number allowed by Ed Brandt. Morris Arnovich's homer with Norris and Martin aboard in the sixth gave the Phils all their runs.

Danny MacFayden twirled a three-hitter as the Boston Bees halted the Cincinnati Reds, 7 to 2. His mates reached Mooty and Hallahan for 10, including a circuit clout by Vince DiMaggio. It was MacFayden's seventh win in his past eight starts and his eleventh of the season.

HE IS VERSATILE

OXFORD, England—(CP).—"Ten Goal" Joe Payne, who plays soccer for Luton Town, in his second game in the minor county cricket series for Bedfordshire took 13 Oxford wickets for 86 runs.

Fights Last Night

(By The Associated Press)

DETROIT—Henry Armstrong, 131½, California, stopped Orville Drouillard, 134, Windsor, Ont., (5).

LOS ANGELES—Baby Arizmendi, 130½, Los Angeles, outpointed Ritchie Fontaine, 126, Missoula, Mont. (10).

NEW YORK—George Zengaras, 134, New York, outpointed Frank Terranova, 134½, New York (8).

ELIZABETH, N.J.—Al Roth, 135, New York, knocked out Chang Collura, 128½, New York, 8, 39 seconds of third round.

FRANK PRITCHARD REPEATS VICTORY IN SWIM MARATHON

TORONTO, Sept. 1 (CP).—King of the warm-water swimmers, Frank Pritchard went home to his Buffalo job today after a busman's holiday that netted him $2,500. The swarthy lifeguard yesterday won the Canadian National Exhibition's annual marathon swim, held this year over a 10-mile lakefront course in waters that approached bath-tub temperature.

Gone was the glamor of the event's early years, when nearly 100,000 Exhibition visitors watched all day as the swimmers carved through freezing Lake Ontario for 15 or 21 miles. Then only the hardiest of the grease-coated entrants went the route—this time no more than 10,000 watched at a time. The water was the warmest of the summer and a good many of those who took the plunge didn't bother to put on an outer coating of grease.

Under such sultry conditions, Pritchard provided most of the day's features. He went to the front in the fifth mile, then plodded along undisturbed to finish in 4.19:28, more than six minutes faster than Bill Nolan of Chelsea, Mass., in second place, and the early leader.

Nolan, who finished sixth in 1936, and young Ben Gazell, of Toronto, in fourth place, provided the rest of the excitement. The Chelsea stylist set a torrid pace at the start, then kept up a minimum stroking effort of 60 a minute all the way. Gazell, making his first professional plunge, battled with Gianni Gambi of Italy and with Pritchard over the early stages, then fell back but came in strongly.

Gambi, another fast-stroking veteran, finished third.

The first 10 finishers and their rewards were: Frank Pritchard, $2,500; Bill Nolan, $750; Gianni Gambi, $350; Ben Gazell, $200; Stan Pritchard, Buffalo, $150; Renato Bacigalupo, Italy, $100; Ed Faulkner, Kansas City, $75; Bill Sadio, Corona, N.Y., $50; Howard Norton, Dundas, Ont., $50; Nick Ostapyk, Ottawa, $50.

VULCANIZING
All Passenger Tire Repairs Guaranteed one year
JOHNSTON'S
Cor. George and McDonnel
PHONE 2123

CANADIANS QUIT BRITISH HOCKEY

LONDON, Sept. 1 (CP)—British hockey promoters are faced with a tough problem. From present indications 50 per cent of the Canadian players on the line-ups of the British Ice Hockey League teams are planning to remain in Canada next season. With many gaps to fill, the various rinks have been in touch with scouts in Canada to find recruits.

Two reasons are given for the situation. One is that player's weekly expenses have been reduced from $60 to $40. Another is that the pace of English hockey is too hard and the season too prolonged.

According to Norman McQuade, English international player who lives in Canada and now is holidaying in England, Jack Wilkinson, Wembley Monarchs captain, has taken over a team competing in the Quebec senior group. With him in the venture are Frankie LeBlanc, also of the Monarchs, Desmond Smith, Edgar Murphy and Bobby Walton, all of Wembley Lions, the league champions, and Johnny Lacelle, Manchester goalkeeper.

Discussing the probable importation of Canadian youngsters to fill the gaps, a London hockey writer declared: "I think the change will be for the general good. The recruits will be young enough to mould to the traditions of British sport, and clubs can expect long service from them. Younger Blood, of course, means a faster and, I hope, a cleaner game."

ALLISS WINS TITLE

NEWCASTLE, England—(CP). — Percy Alliss had to play off to qualify for the Northern Professional golf championship, but he won the title with a last round of 69, finishing two lower than Bert Gadd.

MELODY INN
LAKEFIELD
Dancing Every Night
THURSDAY NIGHT
ROUND and SQUARE DANCING
Starting, Wednesday, Sept. 8
MEL HAMILL
And HIS SENSATIONAL NOVELTY BAND
Now playing at Port Stanley, Canada's largest summer resort.

AMATEUR NIGHT
(FOR ADULTS ONLY)
SUMMER GARDENS
THURSDAY, SEPT. 2
Rehearsals Wed. 11 to 1 and 7 to 8

RADIO PROGRAMS

The programs listed are printed as issued by the stations and are subject to change.

Wednesday
(Afternoon DST)

4.45 P.M.
The Guiding Light (NBC) WBEN.
Academy of Medicine, CFRB
Dance Orch., KDKA
Old Gardner, WOR

5.00 P.M.
Ann Leaf, organ, CFRB
Ben Alexander, news (NBC), CRCT
Eventide Echoes, CKOO
Tea for Two, CKCL

5.15 P.M.
While the City Sleeps (NBC) WBEN.
Four Stars (CBS), CFRB
Dot and Pat (NBC) CRCT
Dot and Pat, WHAM
Women Make the News, WOR

5.30 P.M.
Don Winslow (NBC) WBEN.
Doris Kerr, songs, WGR
Singing Lady (NBC), WHAM
Radioland Orch., WOR

5.45 P.M.
Johnnie Johnston, songs (NBC) WBEN
Meet the Orch., CRCT
Hawk's Trail, CFRB
Youth Speaks, WJR
Junior G-Men, WOR

6.00 Evening
News Bulletin, WGY
To be Announced, CFRB
Jack Shannon, songs, WABC
Household Reveries, WBEN

6.15 P.M.
Carol Deis, soprano, WEAF.
Evening News, CRCT
Claire Wallace, CFRB
To be announced, WABC
Overseas Program (CBC), CRCW

6.30 P.M.
Radiograms, WHAM
Jim Hunter, news, CFRB
News Bulletin, WOR
Roger Baker, sports, WOR.

6.45 P.M.
Singing Waiters, WABC
Lowell Thomas (NBC), CRCT
Musical Program, CRCM

7.00 P.M.
Amos 'n' Andy (NBC), WBEN
Poetic Melodies (CBS), WGR
Easy Aces (NBC) WHAM
Mining Broadcaster, CFRB
Artist Recital, CRCT
Concert Orchestra, WGN

7.15 P.M.
Nola Day (NBC) WJZ
Uncle Ezra's Radio (NBC), WBEN
Song Time (CBS) WGR

7.30 P.M.
Lum and Abner, WJZ
String Quartet, WEAF
Looks on Canada, CRCT
Jay Freeman's Orch., CFRB
Bob Elsom, sports, WGR

7.45 P.M.
Jean Sablon, songs (NBC) WEAF
Beeke Carter, news (CBS), WGR
Musical Program (CBC), CRCT
Library Shelf, CFRB

8.00 P.M.
Mutt - Go - Round (NBC), WHAM
One Man's Family (NBC) CRCT
Cavalrade of Music, WGR
Along Gypsy Trails (CBC) CRCM
Dancing Moods, CFRB

8.30 P.M.
Junior Revue (NBC), WJZ
Ken Murray's Show (CBS) CFRB
Wayne King's Orch. (NBC), WEAF
Marine Band (MBS) WGR
Lone Ranger, WGR
Marine Band, CRCT

RADIO HIGHLIGHTS

WEDNESDAY, SEPTEMBER 1, 1937

(DAYLIGHT SAVING TIME.)

2.30 P.M.—INTERNATIONAL CROP REPORTS from Rome (NBC)—WHAM.

3.35 P.M.—ALL OHIO BOYS' BAND CONCERT (MBS)—WGN.

8.30 P.M.—CONNIE BOSWELL, guest on Ken Murray's Show (CBS)—CFRB.

9.15 P.M.—ALL-STAR FOOTBALL GAME (MBS)—WGN.

9.30 P.M.—"ROBIN HOOD," with Jessica Dragonette and Charles Kullmann, Beauty Box Theatre operetta (CBS) —WJR.

10.00 P.M.—BERNICE CLAIRE, Hit Parade guest (NBC) —WBEN.

10.30 P.M.—SECRETARY OF STATE CORDELL HULL, speaker on U.S. Cabinet Series (CBS)—WABC.

9.00 P.M.
Town Hall To-nights (NBC), WEAF
Chesterfield Program (CBS) WABC
String Symphony (ABC), WJZ
String Symphony, CRCT

9.15 P.M.
All-Star Football Game, WGN
Variety Program, CFRB.
Baseball, WHAM

9.30 P.M.
Beauty Box Theatre (CBS) WABC
Concert Champetre (NBC), CRCT.
Pierigan's Orch., CFRB
Dance Orchestra, WGR
Joe Sanders' Orch., WGN

10.00 P.M.
The Hit Parade (NBC) WEAF
Gang busters (CBS) WABC
Automobile Vagabonds, CRCT

10.15 P.M.
Friendly Store, CFCF

10.30 P.M.
Dance Orchestra, WGR
The Success Doctor, WJR
Football Game, WGR
Eb and Zeb, CFRB
Football Game, WJZ
Alex. Lajoie's Orch., CRCT

10.45 P.M.
Alistair Cook, news (NBC), WBEN
Late News Bulletin (CBC) CRCT
Mining on Review, CFRB

11.00 P.M.
Emery Deutsch's Orchestra (NBC) WEAF
Dance Music (CBS) WGR
Football Game (NBC), WJZ
Armchair Club, CFRB
Joe DeCourcey's Orch., CRCT

11.15 P.M.
Dance Orch. (CBS), CFRB
Sports Review, WBEN
Football Game (NBC), WGR
Paul Sabin's Orch., WEAF

11.30 P.M.
To be announced (NBC), WHAM
Roger Pryor's Orch. (CBS), CFRB
Soft Lights, CRCT
Jack Little's Orch., WGN

12 P.M.
Leo Reisman's Orch. (NBC), WJZ
Pic-Bic's Orch. (CBS), WABC
Paul Whiteman's Orch. (NBC) WEAF
News Bulletin, WJR.

Thursday
(Morning DST)

8.00 A.M.
Jim Hunter, news, CFRB
News Bulletin, CRCT

8.30 A.M.
Moments Musicals, CRCT
Christian Science, CFRB
Marona Manning, WGR

8.45 A.M.
Just About Time, CFRB
Gospel Singer, WOR

9.00 A.M.
Breakfast Club (NBC) CRCT
Gospel Singer, CFRB
Morning Melodies, CKCL
Hollywood, WBEN
Homemakers, WGR.

9.15 A.M.
Kitty Keene, CFRB
Old Man Sunshine, CKOC
Story Teller's House, WOR

9.30 A.M.
Three Aces, WJR
News Commentator, WBEN
Ma Perkins, CFRB

9.45 A.M.
Tower Clock, WHAM
Razzmaz, CFRB
Variety Program, WGR

10.00 A.M.
Mrs. Wiggs (NBC) CRCT
Pretty Kitty Kelly (CBS), WGR
Hymns of all Churches, WLW
Mary Marlin (NBC) WHAM

10.15 A.M.
Myrt and Marge (CBS) WGR
John's Other Wife (NBC) CRCT
Musical Mail Box, WGN
Melody Parade, CFRB

10.30 A.M.
Just Plain Bill (NBC), CRCT
Marine Band (CBS) WGR
Marine Band, CFRB
Morning Devotions, CKCL

10.45 A.M.
To-day's Children (NBC), WBEN
Viennese Ensemble (NBC) WHAM
Happy Homemakers, CFRB
Reinhart's Orch., CKCL
Viennese Ensemble, CRCT

11.00 A.M.
The O'Neills (NBC) WHAM
David Harum (NBC) WBEN
Don Pedro, pianist, WGN
Musicale, CFRB
Melody Parade, CKCL
Master Singers, CRCT

11.15 A.M.
Backstage Wife (NBC) WBEN
Magazine of Air (CBS), WJR
Betty Wilson's Dairy, CRCT

11.30 A.M.
Big Sister (CBS) CFRB
Vic and Sade (NBC), WHAM
Happy Gang, CRCT

11.45 A.M.
Hi-Boy (NBC), WBEN
Gospel Singer (NBC), WHAM
Musical Program, CFRB

(Evening DST)

12.00 NOON
Girl Alone (NBC) WBEN
The Merrymakers (CBS) WGR
To be announced (NBC), CRCT
Siesta, CKCL

12.15 P.M.
Story of Mary Marlin, WBEN
Edwin C. Hill, news, WGR
Grace and Scotty (NBC), CRCT
Canada Straight, CKCL
Houseboat Hannah, WHAM.

12.30 P.M.
Strollers Matinee (NBC), CRCT
Tarazam, CFRB.
La Rosa Program, WGR
Strollers' Matinee, WJZ

12.45 P.M.
Armchair Quartette, CRCT
Our Gal, Sunday, WJR
We Are Four (MBS), WOR
Luncheon Music, CFRB
Waits Time, CKCL
Women Only, WHAM

1.00 P.M.
Vocal Program, CRCT.
Betty and Bob, WGR
What's New? CKCL

1.15 P.M.
Hymns of All Churches, WGR
Dan Harding's Wife (NBC), CRCT
Farm Broadcast, CFRB.
Newspaper of WHAM—WHAM

1.30 P.M.
Arnold Grimm's Daughter (CBS) WGR
Rex Battle's Orch., CKCL.
Melody Capsules, CRCT

1.45 P.M.
Hollywood in Person (CBS), WJR
Words and Music, WBEN
Home Beautiful, CFRB

2.00 P.M.
Music Guild (NBC) CRCT
Rambles in Rhythm, WJR

2.15 P.M.
Capsules of Melody, CFRB
Feminine World, CKAC.

2.30 P.M.
Woman's World, WEAF
Kitchen of Air, CFRB
Bunny Serenade, CKCL
Piano Recital, WHAM

2.45 P.M.
Ted Malone (CBS) WGR
Houseboat Hannah, CFRB

3.00 P.M.
Theatre Matinee, WGR
Pepper Young (NBC) WBEN
Judy and Jane, CFRB
Concert Cameos, CKCL
Light Opera, WJZ.

3.15 P.M.
June Baker, WGN
Theatre Matinee, WJR
Melody Lane, CFRB

3.30 P.M.
Vic and Sade (NBC) WBEN
Do You Remember? CFRB
Cocktail Capers, CKCO.

3.45 P.M.
The O'Neills (NBC) WBEN
Swing Serenade, CRCT
Melody Lane, CFRB
Baseball, WGR.

4.00 P.M.
Club Matinee (NBC) CRCT.
Hoveteers, WGR
Lorenzo Jones, WBEN

4.15 P.M.
Personal Column, WBEN
Human Relations, CFRB

4.30 P.M.
Waltz Favorites (NBC) WBEN
Musical Program, CRCT
Opportunity Lane, CFRB
Army Band, WABC.

Radio Log

CANADIAN CORPORATION

	M.	Kc.
CRCT	351	860
CKCL	317	946
CRCM		910
CRCO		880

COLUMBIA SYSTEM

WABC	349	860
CFRB	435	690
WJR	400	750
WGR	345	850

MUTUAL SYSTEM

WOR	422	715
WLW	428	700
WGN	416	720

NATIONAL (Blue Network)

WJZ	395	760
WHAM	341	1150
CRCT	357	840

NATIONAL (Red Network)

WBEN	319	900
WEAF	454	660

HON. MITCHELL F.
HEPBURN
Opening Broadcast
THURS. SEPT. 2
9-10 p.m.
STANDARD TIME
(10-11 p.m. Daylight Saving Time)

CFRB
and Province-wide Network

DANCE TONIGHT
To the Smooth Rhythm of
PETE MALLOY
AND HIS SWING BAND
At RYE'S PAVILION
If you don't like good times Don't come to Rye's
ADMISSION FREE
Dancing 8.30 p.m. Standard Time
TICKETS 5 FOR 25c
HERB. PAYNE, Mgr.

AMUSEMENTS - THEATRES - DANCING

BASEBALL RECORD

Results — Standings — Games.

INTERNATIONAL LEAGUE

	Won	Lost	Pct.
Newark	99	38	.723
Montreal	73	62	.541
Syracuse	71	66	.511
Baltimore	67	67	.500
Buffalo	67	72	.482
Rochester	67	73	.479
Toronto	56	79	.423
Jersey City	47	90	.343

Yesterday's Results

Rochester 3, Toronto 2.
Syracuse 9, Newark 2.
Jersey City at Baltimore—Rain.
Montreal at Buffalo—Night game.

Games to-day—Rochester at Toronto; Montreal at Buffalo; Newark at Syracuse; Jersey City at Baltimore.

AMERICAN LEAGUE.

	Won	Lost	Pct.
New York	81	37	.686
Detroit	70	49	.588
Chicago	69	53	.566
Boston	64	52	.552
Cleveland	59	58	.504
Washington	54	62	.466
St. Louis	38	81	.319
Philadelphia	37	80	.316

Yesterday's Results

Detroit 12, Washington 3.
New York 7, Cleveland 3.
Chicago 7, Boston 6.
St. Louis 2-3, Philadelphia 1-7.

Games to-day — New York at Cleveland; Washington at Detroit; Boston at Chicago (2); Philadelphia at St. Louis.

NATIONAL LEAGUE

	Won	Lost	Pct.
Chicago	73	47	.608
New York	71	47	.602
St. Louis	65	54	.546
Pittsburg	62	58	.517
Boston	58	62	.483
Philadelphia	51	68	.429
Brooklyn	48	69	.410
Cincinnati	46	69	.400

Yesterday's Results.

Chicago 4, Brooklyn 2.
St. Louis 8, New York 1.
Philadelphia 3, Pittsburg 0.
Boston 7, Cincinnati 2.

Games to-day— St. Louis at New York; Chicago at Brooklyn; Pittsburg at Philadelphia; Cincinnati at Boston.

AMERICAN ASSOCIATION

Kansas City		6	9 1
Minneapolis		4	8 3
(First Game)			
Toledo		0	6 2
Louisville		3	8 0
Columbus		0	6 2
Indianapolis		9	17 2

A DIRTY GAME

LONDON — (CP). — A football match between Tiddleball Harriers and Quality Street Dribblers in mud three feet deep on the beach at Burnham-on-Crouch, Essex, was an amusing feature of the regatta there.

ROBINS GETS HAT-TRICK

LONDON—(CP).—When R. W. V. Robins, Middlesex captain, did the hat-trick in the county cricket match with Somerset, it was the ninth time this year three wickets have been taken with three successive balls.

REGENT
LAST TIMES TONIGHT
2.30-7.00-8.30
"LETS GET MARRIED"
"GREAT GAMBINI"
THURSDAY AND FRIDAY
DOUBLE FEATURE
PERFORMANCE 2.30-7.00-8.30
"6 HOURS TO LIVE!"
SIGNAL ENTOMBED MINERS
Rescuers race death to reach men trapped ten days in mine cave-in!

DRAEGERMAN COURAGE
DRAEGERMEN: Specially-trained mine rescue workers, heroic in achievement, immortal in memory!
with
JEAN MUIR • BARTON MacLANE
HENRY O'NEILL • ROBERT BARRAT • ADDISON RICHARDS
Helen MacKellar • Gordon Oliver • Joseph Crehan
Directed by LOUIS KING • A First National Picture
Presented by Warner Bros.
Lovers lead valiant life-saving squad!
Also For Your Enjoyment
"THE JONES FAMLY", ALL-STAR CAST in "BIG BUSINESS"
COMING NEXT WEEK
Bette Davis in "Marked Woman"

LAST TIMES TONIGHT 7.00 & 9.00
Joel McCrea and Miriam Hopkins in "WOMAN CHASES MAN"
Extra! 'HOLLYWOOD SCREEN TEST'
STARTING THURSDAY
Performances 2.30, 7.00 and 9.00

SING...SWING...LET YOURSELF IN FOR a ROMANTIC FLING
"YOU CAN'T HAVE Everything"
with
ALICE FAYE
THE RITZ BROS.
DON AMECHE
LOUISE HOVICK
Chas. WINNINGER
RUBINOFF
ADDED TREATS!
"CAPITOL NEWS"
MICKEY MOUSE in "MAGICIAN MICKEY" (Colored)
CAPITOL

WANT ADS. BRING REAL RESULTS AT SMALL COST

Births
Marriages
In Memoriam
Card of Thanks **Deaths**

BORN

GASKIN.—At Nicholls Hospital, on August 31, 1937, to Mr. and Mrs. W. R. Gaskin (nee Pearle Miller), a son, Lloyd Robert.

ENGAGEMENTS

The engagement is announced of Lena Mildred only daughter of the late Mr. and Mrs. C. Millen, Peterborough, to Lloyd George, eldest son of Mr. and Mrs. M. Hiscox, Otonabee Street, Peterborough. Wedding to take place September 28.

Mr. and Mrs. Bert Wannamaker, of Havelock, announce the engagement of their daughter, Madeline Susan Buchanan to Wilbert George Morrow son of Mrs. Morrow and the late Robert Morrow of Asphodel.

IN MEMORIAM

HAMMOND.—In loving memory of our beloved baby, Kenneth Arthur, who died September 1, 1936.

Far and oft our thoughts do wander
To a grave not far away,
Where they laid our darling baby
Just one year ago to-day.
—Sadly missed by Mother and Dad, Maxville, Ont.

DARLING.—In loving memory of a dear Wife and Mother, Mrs. C. J. Darling, who departed this life September 1, 1924.

One of the best whom God could lend,
A faithful wife until the end.
Loved in life, treasured in death,
A beautiful memory is all that is left.
Fond were the ties that are broken,
Dear was the Mother who has gone;
In memory we ever shall keep her,
As long as the years roll on.
—Lovingly remembered by Husband, Sons and Daughter.

MONUMENTS

J. PIRIE
Monuments
Markers — Inscriptions
Superior Workmanship. Lower Prices
71 Crescent Street. Tel. 2892

1 FLORISTS 1

THE PETERBOROUGH FLORAL CO.
Flowers Delicately Arranged For All Occasions
426 Water. Phone 1395. Nights 1688

TURNBULL'S FLOWER SHOP
WEDDING BOUQUETS
FLORAL DESIGNS WREATHS
PHONE 206 441½ GEORGE ST.

COMING EVENTS

First Insertion, 20 words or less, minimum charge 50c. Subsequent consecutive insertions 40c per insertion. All over 20 words, 2c per extra word per insertion.

GARDEN PARTY, under the auspices of Women's Association of the Lakefield United Church, will be held at the home of Mrs. Chas. Tanner, Lakefield, on Friday, September 3rd, 3 to 6 p.m.; proceeds towards Parsonage Fund.

FOR SALE

6 Miscellaneous 6

CREAM CORN SALVE—30c All Druggists.

ONE WATER POWER WASHER, GUARANTEED to Wash as Clean as an Electric—$9.50. Johnston's, Tel. 123.

RECONDITIONED TIRES; MOST ALL sizes in stock. 430 Water St.

QUANTITY OF LUMBER. APPLY 693 Gilchrist.

ACADEMIC BOOKS, LARGE TOOL-Chest, Crow Bar, Tiles, Bakeboard 312 Monaghan Road.

HIGH SCHOOL AND COMMERCIAL Books. Phone 2815W.

PHILOSOPHY TEXT BOOKS, QUEEN'S University. Phone 3313W.

PIANO AND BENCH; GOOD CONDITION; like new. 313 Elias Ave.

CERTIFIED DAWSON GOLDEN CHAFF Wheat, $1.25. Harold Beebe, South Monaghan.

LOAD OF STONES, WAGON AND other Articles, 617 Downie.

REGISTERED DAWSON'S GOLDEN Chaff Wheat, open stock, $1.40; in Government sealed bags, $1.55; good sample. Fred Carpenter, Keene.

WOOD AND COAL RANGE AND PIPES for sale. 303 Park N.

SET OF BUSINESS COURSE BOOKS; half price. Phone 1140W.

PANELLED COUNTER. BELL APARTments.

CORN BLOWER, SMALL SIZE, AND Gas Engine, complete; heavy wagon. S. Doyell, R.R. 11, Peterborough.

ONE SOLID WALNUT DINING-ROOM Suite. Phone, day 3772, evenings 307 B 22.

BICYCLE, 22-INCH DROP FRAME; good condition. Phone 678.

30-FT. EXTENSION LADDER, CHEAP; 6-ft. Step Ladder, Sprayer Tank, Baby Carriage, Decorator's Straight Edge and Cutter, almost new. 239 Lake St.

EVENING DRESS, WHITE, SIZE 16; worn once; reasonable. Phone 3762M.

PIANO AND BENCH, ANTIQUE ROLL-Top Desk, Child's Cot, good condition. Phone 2384.

BLUEBERRY PIE, MADE WITH FRESH berries, 25c. Jean Ruth Shop.

SINGER, DROP-HEAD; LIKE NEW; bargain. 523 Armour Road.

DELICIOUS HOME-MADE TEA BISCuits; special, doz. 15c. Jean Ruth Shop.

SMOOTH-HAIRED FOX TERRIER Pups; nicely marked; real beauties. Phone 311-S, Mat. McMahon, Maple Avenue.

ONE CIDER PRESS IN PERFECT CONdition; reasonable. Apply 1 Alexander Avenue, off Sherbrooke Street West.

SPRINGS AND SPRINGS, COTS, 2 Dressers and Washstand. Apply 149 London St.

ONE COCKSHUT DISC PLOUGH. Phone 905 Ring 14.

8 ACRES ENSILAGE CORN IN FIELD. Douglas Mitchell, McFarlane Avenue. Phone 3084J.

REFRIGERATOR, ALMOST NEW; ALSO Day Bed. Phone 1775. Apply at Sobosley's, Kruger Bldg.

FRESH PUMPKIN PIES, MADE WITH fresh pumpkins; first of the season; 20c. Phone your orders. Jean Ruth Shop.

BUY RADIOS NOW!!
On Easy Terms
$5 Down; $1 Weekly

ONE PHILCO
6-Tube Mantel
$25.00

ONE ROGERS-MAJESTIC
4-Tube Mantel
Special $19.50

ONE PHILCO
4-Tube Mantel
$25.00

ONE 1937 PHILCO
5-Tube Mantel
Reduced $59.50

ONE PHILCO
5-Tube Cabinet
Reduced $79.50

ONE WESTINGHOUSE
7-Tube Consol
Special $19.50

See
Our 1938 Display Of
New Philcos
WITH AUTOMATIC DIALING
IT'S SENSATIONAL!!
Price Range
$42.00 Up

JUST ARRIVED
1938
Strombera-Carlson
For ... "ACOUSTIC ... LABYRINTH"
Eliminates "Boom"
Gives Greater Tonal Depth!
Price Range
$87.00 Up

McBride & Franks
431 George Street
T. J. Cavanagh, Dist. Rep.
Tel. 1584-2069.

Buy a New
1937 FRIGIDAIRE
The Easy Way!!
Your Old Ice-Box Down, and $5 a Month

McBride & Franks
431 George Street
T. J. Cavanagh, Dist. Rep.
Tel. 1584-2069.

$5.00 DOWN
$1 WEEKLY
Buys a New 1938
Connor Washer
Don't Fail to Have a Demonstration
NOW!
We Feature the New
"Thermo"
FOUR YEARS FREE PARTS AND SERVICE
Price Range
$59.00 Up

ONE MISS SIMPLICITY WASHER
Special $15.00

McBride & Franks
431 George Street
T. J. Cavanagh, Dist. Rep.
Tel. 1584-2069

6 Fuel 6

GOOD MIXED SLABS $2.50 HALF Cord Cut. Phone 978.

For 3-Cord Truck Delivery
NO. 1 HARD $7.00 PER CORD (4-FT.)
NO. 2 HARD $6.00 PER CORD (4-FT.)
J. E. A. FITZGERALD
253 HUNTER STREET
Telephone 111.

DRY SLABS, $2.50. HALF-CORD Dinsdale's. Phone 153.

$2.50 HALF-CORD—BEST DRY SLABS Albion. Phone 58.

BODY MAPLE
4 Ft.
We are now hauling from bush.
PHONE 178
EDWARDS'
COAL AND WOOD

DRY SLABWOOD AND EDGINGS Excellent fuel for immediate use, cut 12" long, $2.50 per half cord—delivered. The Peterborough Lumber Co., Ltd. 183 Hunter St. W. - Phone 3160

SAVE ON
No. 1 Dry Body Hardwood
We save handling, you save $1.00 per cord on two and one-half or three-cord loads of 99 p.c. Maple and Beech, 4-foot Body Hardwood—$7.00 per cord.
The Peterborough Lumber Co., Ltd
183 Hunter St. W. - Phone 3160

7 Live Stock and Poultry 7

15 REGISTERED JERSEY COWS, SOME fresh, $75 to $100. T. J. Hetherington, Highway 28 (near Nassau).

45 WHITE LEGHORN PULLETS, 4½ months old; large Fisher strain. Offa Williamson, Bailieboro.

ONE JERSEY COW, DUE TO FRESHEN. Apply to Phone 48 R 22.

FOR SALE—YOUNG TEAM OF CLYDE Mares, good condition; coming four and six years. Box 312, Examiner.

PIGS, 6 WEEKS OLD. J. E. ROBINSON, R.R. 6, Peterborough.

ONE WORK HORSE, CHEAP. APPLY E. Butler, 311 R 21.

TEN YOUNG FRESH WORK HORSES, including one matched pair; prices reasonable; sold with warranty. Harry Tilney (away from home). Phone W. Leith, Millbrook, 73J, or Russell Card, Cavan, Phone 214 R 14, in mornings.

FOR SALE

7X Farm Needs and Supplies 7X

W. H. WOOD
Distributor of Master Feeds.
378 Water Street. Poultry Supplies

8 Real Estate 8

100-ACRE DAIRY FARM—GOOD LAND, good buildings; close to city and school. Box 276, Examiner.

FOR SALE—No. 111 CRESCENT ST., 7-room brick; 4 bedrooms, 3-Pc. bath, hardwood floors downstairs; furnace; garage; double lot. Apply on premises, 2 to 8 p.m.

BRICK BUNGALOW
5 Rooms, modern, fireplace, Sacrifice for quick sale.
5 Acres, Brick House
7 Rooms, lights, barn, and henhouse. Close to City—$3,000.
M. STOREY
Phone 939 - - 374 George St.
Opposite Woolworth's Store—Upstairs.

10 Used Cars 10

FOR SALE—'27 CADILLAC WRECKER, good condition; A1 tires. Apply E. Pomeroy, Foster's Garage, Lakefield.

1928 DURANT SEDAN; GOOD CONDITION. Call afternoons, 322 Mark.

1929 FORD COACH, IN GOOD CONDITION. Phone 1595J.

WILLYS-OVERLAND COACH, A1 CONDITION; 5 new tires; low mileage. 309 Reid St.

TO RENT

11 Miscellaneous 11

PART OF OFFICE SPACE, WITH DESK, Telephone, Stenographer services; splendid opportunity for Salesman, etc., needing cheap headquarters; would consider Typewriting only. Telephone 1056.

ONE HUNDRED-ACRE FARM, NEAR Peterborough; good grain and stock farm. Ira Gardiner, No. 4, Peterborough.

11X Apartments for Rent 11X

HEATED APARTMENTS — 2, 3, 5 rooms, furnished, unfurnished; hot water. 709 Water.

BATHROOM FLAT, FOR ONE OR TWO teachers; electric refrigerator. Apply 521 Aylmer.

HOUSE TO RENT, 144 LONDON. OCT. 1st; adults; $16.50. Phone 1365M.

LOWER FIVE - ROOMED HEATED Apartment; electric refrigerator and electric stove installed; garage; central; $45 per month. Tel. 46.

11XX Houses to Rent 11XX

HOUSE, 4 BEDROOMS. 660 REID.

TO RENT—SIX-ROOM HOUSE; SMALL barn and stable and acre of garden; electric lights; good well; close to bus line, on McFarlane Street, East City. Apply C. H. Rogers, or Douglas Mitchell, McFarlane. Phone 3084J.

TOO LATE TO CLASSIFY by Baer

"I'm sorry but shortly after my husband ran that Puppies for Sale ad in The Examiner classified section, he decided he couldn't part with them."

TO RENT

12 Rooms 12

3 UNFURNISHED ROOMS, WITH USE of bath. 204 Brock St.

2 UNFURNISHED ROOMS; ALL CONveniences. 96 Douro.

FURNISHED HEATED ROOMS. 174 Antrim. Telephone 2267.

FRONT BED - SITTING-ROOM AND Bedroom; accommodate two gentlemen; centre of city. Phone 1149F.

2 LARGE UNFURNISHED FRONT Rooms. 306 Brock St.

TWO OR THREE UNFURNISHED Rooms; central. 260 McDonnel.

ROOM, SUITABLE FOR TWO, IN REAL quiet home. Phone 590F.

FURNISHED BEDROOM, WITH KITCHenette, for light housekeeping. 308 Stewart.

UNFURNISHED ROOMS. 815 GEORGE. Tel. 3684.

HOUSEKEEPING ROOMS, FURNISHED, unfurnished. 106 McDonnel.

THREE UNFURNISHED ROOMS. Apply 1203J.

FURNISHED BED - SITTING - ROOM, suitable for students, near C.O.E. Apply 259 Reid. Phone 1152F.

TWO UNFURNISHED ROOMS. 223 Perry.

2 LARGE UNFURNISHED ROOMS, upstairs. Phone 1889W.

HOUSEKEEPING ROOMS, FURNISHED or unfurnished. Apply 540 Bolivar St.

WANTED

15 Miscellaneous 15

Scrap Paper, Iron, and Belting. PETERBOROUGH METAL AND WASTE. Telephone 697.

WANTED — LIVE POULTRY AND Feathers; highest price paid. Telephone 3475W.

WANTED TO RENT — 6-ROOMED House by 1st October; near C.O.E. Box 305, Examiner.

WANTED TO BUY — FURNACETTE Box 4, Millbrook.

WANTED — UNFURNISHED FLAT OR Apartment. Write Box 304, Examiner.

WANTED — QUEBEC STYLE COOK Stove, with back. Phone 1225W.

WANTED — 25 LEGHORN PULLETS, well bred. Phone 906 R 2.

WANTED TO RENT—HOUSE IN CITY; reliable tenants; reasonable. Box 301, Examiner.

HOME AND CARE FOR AN OLD LADY on pension. Apply Box 282, Examiner.

GOOD FURNITURE, RADIOS AND Stoves. Phone 3475W.

LIVE POULTRY — HIGHEST PRICES Telephone 1728J, Florence.

WANTED

15 Miscellaneous 15

WANTED — SECOND - HAND SILO. Write, stating size and price, to Cephas Heard, Peterborough, R.R. 4.

WANTED — 3 UNFURNISHED ROOMS. State rent. Box 303, Examiner.

COMPANIONS WANTED IN CAR going to North Bay for week-end. Box 316, Examiner.

WANTED—BED-SITTING-ROOM WITH Kitchenette, unfurnished; central. Write Box 317, Examiner.

WILL PAY CASH FOR SIX-ROOM Cottage on Kawartha Lakes; large lake front lot preferred; must be a real bargain. J. C. Diffin, c/o Diffin Construction & Supply Co., Ltd., Welland, Ont.

ROOM WITH LIGHT HOUSEKEEPING facilities, near Normal School. Write stating price. Margaret Herpell, Casselman, Ont.

LIVE FOWL MARKET PRICES Phone 694W. M. Katz.

HIGHEST PRICES PAID FOR EXTRA HOLIDAY MONEY
Sell Your OLD GOLD to
WARNE'S
349 GEORGE STREET.

98 CARS WANTED TO BUY SHELL Gas at Crowe's Service Station, next to C.N.R. Railway, George St. South.

TO RENT—FARM, APPROXIMATELY 150 acres, with good buildings, near High School. Write Box 15, Examiner, giving complete particulars.

16 To Swap 16

SWAP OR EXCHANGE — NEW CEDAR Canoe, varnished, 15½ feet, for 4-cylinder car. H. H. Pollock, Trent River.

17-Help Wanted, Male or Female-17

STENOGRAPHERS (MALE AND Female) wanted in Peterborough by the Dominion Civil Service. Applications for examination to reach Ottawa by September 18th. We have helped hundreds to obtain Civil Service positions and can help you. Proof of this statement and full information about the examination, etc., free. M. C. C. Civil Service Schools, Toronto 10. Oldest in Canada.

18 Help Wanted Female 18

EXPERIENCED COOK-GENERAL. 590 Weller St. Phone 2800J.

EXPERIENCED GIRL FOR GENERAL housework. Phone 1473.

GIRL FOR HOUSEWORK. 560 HOMEwood Ave.

GIRL FOR HOUSEWORK, AT ONCE. 189 Charlotte.

EXPERIENCED GENERAL; SLEEP IN. Apply 228 London.

COOK-GENERAL; GOOD REFERENCES. Apply 305 Stewart. Phone 763.

CAPABLE GIRL FOR HOUSEWORK; small family. Apply 618 Homewood.

CAPABLE GIRL, USED TO PLAIN cooking; county girl preferred. Apply 813 Water.

GIRL FOR GENERAL HOUSEWORK; references. Phone 1914.

WANTED — AN EXPERIENCED GIRL for general housework. Phone 1115.

RELIABLE COUNTRY GIRL FOR general housework. 617 Bethune St.

GIRL WANTED FOR HOUSEWORK. Apply at Rogow's, 440½ George St., or Phone 1022.

GIRL FOR LIGHT HOUSEWORK; must be able to cook. 344 Stewart St. Phone 2597W.

19 Help Wanted Male 19

SMART, CLEAN, HEALTHY BOY TO work in dairy. Phone 344 R 4.

WE HAVE HELPED HUNDREDS TO obtain positions as Letter Carriers, Postal Clerks, Customs Examiners, Clerks, and Stenographers, etc., and can help you. Write us for proof and free information. M. C. C. Schools, Ltd., Toronto 10. Oldest in Canada.

HIRED MAN WANTED; GOOD PLOWman and milker. Johnston Blakley, Warsaw.

DRUGGIST APPRENTICE; MUST HAVE Upper School qualifications. Apply Borland's Drug Store.

WE HAVE AN OPENING FOR AN aggressive Man, age 25 to 45, to represent a large Canadian Insurance Company, covering the Peterborough District. A car owner preferred, with some sales experience in other lines. Apply, giving details of past employment, to Box 315, Examiner.

YOUR OPPORTUNITY — WE CAN offer you valuable territory selling our Quality Teas, Coffees, Cocoa, Spices, Extracts, Medicinal Preparations direct to established users in Peterborough. Also opening in Peterborough County for man with car. Write T. H. Ward Company, John South, Hamilton.

WANTED

19x Agents Wanted 19x

HAVE YOU A CAR? SELL GUARANteed quality, nationally known Trees and Plants. Sell 25% more, the new Coupon way. Sell every day. Pay weekly. Lake Brothers Nurseries, Montreal.

20 Employment Wanted 20

CANADIAN LEGION HAVE LISTS OF Competent Returned Men to Fill Temporary or Permanent Positions. Give the ex-Soldier a chance to work for you. Phone 141.

POSITION WANTED AS NURSING Housekeeper or care of elderly person. Box 271, Examiner.

MAN WANTS WORK ON FARM; fully experienced. 445 Park.

EXPERIENCED HOUSEKEEPER — CAPable of taking full charge. Apply 209 Hunter W.

EXPERIENCED SERVICE STATION Attendant with chauffeur's license. Apply 162 Belmont Apartments, Park Hill Road. Phone 693, F. Hulls.

CATHOLIC, 20 YEARS OLD, SENIOR matriculation, 81%, commercial diploma; college training. Box 12, Examiner, or Phone 1114J.

WORK WANTED — RELIABLE YOUNG man, 4th class engineer's papers; very good references. Apply Box 13, Examiner.

21 Boarders Wanted 21

WANTED—BOARDERS; HOME PRIVIleges. Telephone 2267.

GIRL BOARDER. 342 CHARLOTTE. BOOMERS AND BOARDERS; ALL CONveniences. 217 London.

AT 259 ENGLEBURN AVE., COMFORTable Room, with board.

WHO CAN DO IT

22F Miscellaneous 22F

ELECTRIC REPAIR SERVICE
To Refrigerators, Washers, Ranges, &c.
15 Years' Experience.
ROBERT G. BROOK
Phone 1317J. 455 Aylmer Street

To Make Your Vacation Merrier
TENTS, AWNINGS, TARPAULINS.
D. HARDIE
499 Patterson Street.

HOPKINS Shoe Rebuild
We Specialize in Repairing Corrective Shoes.
292 Charlotte. Phone 2618.

Job Printing

THE WALLWORK PRESS
464 George - - - Phone 1288

23 Auto Repairs and Accessories 23

COAL OIL, 15c. DISTILLATE, 12c. Vulcanizing, Car Repairs, Guaranteed Service. Dawson's Service Station. Phone 1523.

28 Moving and Storage 28

SHORT DISTANCES OR ANYWHERE in Canada or United States. Covered Padded Vans. Experienced, Courteous Man. Apply full particulars M. Rawlinson, Limited, 610 Yonge Street, Toronto.

34 Radio Service 34

AUTO RADIO SALES AND SERVICE
BROWN'S RADIO SERVICE AND SUPPLIES
547 George Street. Phone 524.

RADIO SERVICE
HAVE YOUR RADIO REPAIRED EXPERTLY AND PROMPTLY.
McCANNAN
RADIO ELECTRICAL SUPPLY STORE
149 Simcoe Street. Tel. 46

37 LOST 37

BUICK SEDAN—LICENSE No. 7-R-457. Phone any information to Police.

SMALL PURSE ON LONDON. PHONE 2854. Reward.

KEY. FINDER PLEASE LEAVE AT Examiner. Reward.

CAMERA, FROM A FORD ROADSTER, with Ohio license. Finder return to the Examiner.

TRUCK LICENSE PLATE, No. 52330-C (leave at Police Station), between Peterborough and McCrackens Ldg.

IN VICINITY OF REID STREET AND Charlotte last week, Persian Kitten; tabby color. Please return to 309 Reid St.

GENTLEMAN'S WATCH, NORTH OF Charlotte. Return to Examiner. Reward.

ON HUNTER ST. EAST—MONDAY, Aug. 23rd, Leather Case, containing keys. Leave at J. C. Sullivan's Store. Reward.

37 LOST 37

SATURDAY—LITTLE BROWN PEKINese. Finder please Phone 1038.

FOUND

SMALL DOG, BLACK, WITH BROWN marking. 518 Water. Call between 6 and 7 p.m.

39 PERSONALS 39

JEAN ANDERSON, A.D.C.M.—EXPERienced Teacher of Piano. Studio, 93 Aylmer St. Phone 791W.

WOMEN WANTED TO START PRIVATE Kindergarten Schools in their own homes this coming Fall. Free booklet on request. Canadian Kindergarten Institute, Toronto 10. Established 1927.

MEN! GET VIGOR AT ONCE! NEW Ostrex Tonic Tablets contain raw oyster invigorators and other stimulants. One dose peps up organs, glands. If not delighted, maker refunds price paid—$1.25. Call, write McDermid-Jury Drug Store.

40 TAXI 40

ELITE TAXI (W. H. Miller)
Telephone 182.

PROFESSIONAL

Mineral Fume Baths

RENEWS YOUTH AND BEAUTY TO Skin, Vim, Vigor to Body. Phone 3137.

41 Accountant 41

EDWARD HUMPAGE — Chartered Accountant, Auditor. 344 Water Street.

44 Lawyers 44

HON. G. N. GORDON, K.C., W. B. Gordon — Law Offices, 395-397 George Street. Appointment by Telephone: 3500 and 3301.

ALEXANDER L. ELLIOTT — Barrister, Solicitor, Notary. Money to Loan. Kresge Building, 355 George Street, Peterborough. Telephone: Office 3, Residence 31.

W. R. PHILP — Barrister, Solicitor, Notary Public. 387A George Street. Phone 602.

EMMETT F. SHEEHY—Bonded Attorney. Loans. 397 George Street.

JACOB LOW — Barrister, Solicitor, Notary Public. Money to Loan on First Mortgages. 219 Hunter Street West, Peterborough, Ont. Phone 2244. Nights and Holidays 1027.

PECK, KERR & McELDERRY — Barristers and Solicitors, 413 Water Street, Peterborough. Telephone 1900. E. A. Peck, K.C., F. D. Kerr, K.C., V. J. McElderry, K.C.

MONEY TO LOAN

MORTGAGE LOANS, 5½%. APPLY TO G. N. Gordon, K.C., and W. B. Gordon.

LOW RATES
On Auto and Furniture Loans
— $50 to $500 —
To responsible persons of sufficient earning ability who are the owners of a Car or Furniture, whether fully paid for or not, we offer this service. Only your signature required.
TORO FINANCE COMPANY
Phone 3110. Suite 4, Greene Building
181 CHARLOTTE STREET.

CONFIDENTIAL LOAN ON YOUR CAR

MANY people need ready cash at this season. We can supply you without embarrassment. No friends need to back your note. Fair rates. All transactions held in strict confidence. Drive your car while you repay. Call and see us.
DIXON & HURLEY
PETERBOROUGH, ONTARIO
391 WATER ST. - - TEL. 498J
Representing
Campbell Auto Finance Co., Ltd.
ACCOUNTS ANYWHERE IN ONTARIO

49 NOTICES 49

LOCAL IMPROVEMENT NOTICE

TAKE NOTICE THAT,—

1. The Council of the Corporation of the City of Peterborough intends to construct as a local improvement a cement sidewalk on Murray Street from Rubidge Street easterly to the end of the present walk and intends to specially assess a part of the cost upon the land abutting directly on the work.

2. The estimated cost of the work is $302.50, of which $95.10 is to be paid by the Corporation. The estimated cost per foot frontage is $0.60. The special assessment is to be paid in twenty equal annual instalments and the estimated annual rate per foot frontage is $0.0452.

3. Application will be made by the Corporation to the Ontario Municipal Board for its approval of the undertaking of the said work and any owner may within twenty-one days after the first publication of this notice file with the Board his objection to the said work being undertaken.

4. The said Board may approve of the said work being undertaken, but before doing so it may appoint a time and place where any objections to the said work will be considered.

Dated Peterborough, August 25th, 1937.

S. H. ARMSTRONG,
Clerk.

LOCAL IMPROVEMENT NOTICE

TAKE NOTICE THAT,—

1. The Council of the Corporation of the City of Peterborough intends to construct as a local improvement a sewer on Park Hill Road from Armour Road to a point 399 feet westerly and intends to specially assess a part of the cost upon the land abutting directly on the work.

2. The estimated cost of the work is $1,345.50, of which $710.00 is to be paid by the Corporation. The estimated cost per foot frontage is $1.06. The special assessment is to be paid in thirty equal annual instalments and the estimated annual rate per foot frontage is $0.0594.

3. Application will be made by the Corporation to the Ontario Municipal Board for its approval of the undertaking of the said work and any owner may within twenty-one days after the first publication of this notice file with the Board his objection to the said work being undertaken.

4. The said Board may approve of the said work being undertaken, but before doing so it may appoint a time and place where any objections to the said work will be considered.

Dated Peterborough, August 25th, 1937.

S. H. ARMSTRONG,
Clerk.

50 AUCTION SALES 50

FOR SUCCESSFUL AUCTION SALES—Telephone 1477W. J. H. Miller.

MILLER SALE ROOM, THURSDAY Sept. 2, at 1.30: Combination Coal and Gas Stove, Heaters, Chesterfield Suite, Walnut Settee and Chairs, 8 Dining-Room Suites, Beds, etc. 9

HENRY

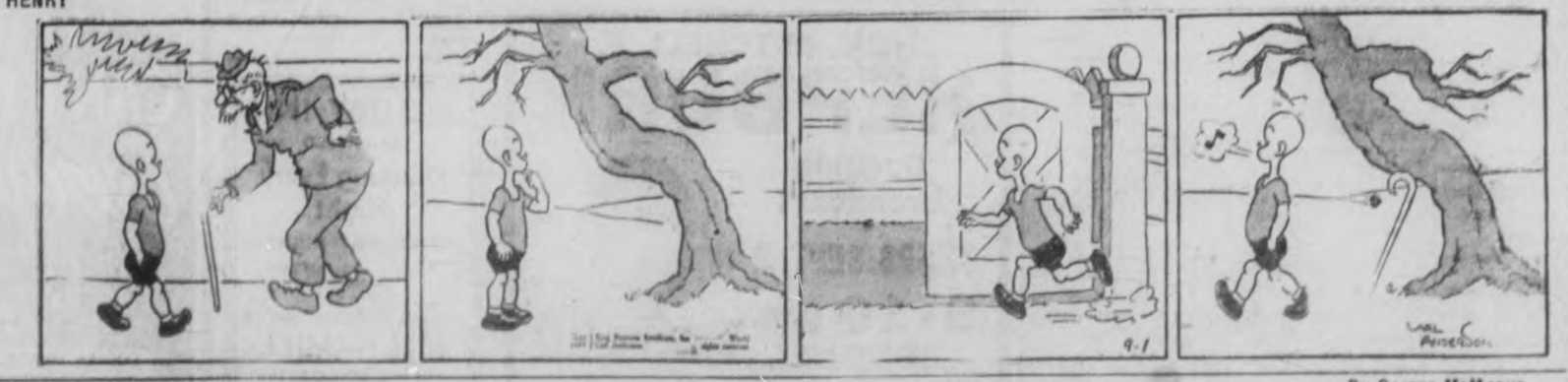

BRINGING UP FATHER

NOW IS THE TIME TO MODERNIZE and REPAIR --- 3 YEARS TO PAY

You May Borrow
Up to $2,000.00
Through the Government's
Home
Improvement Plan

These Advertisers
Will Help You
MODERNIZE
REPAIR - REMODEL

Decide Now to Have
Your Home Improved

This Is All You Have to Do:

First

Check over your home from the viewpoint of a prospective buyer or tenant—What does it need to make it modern and more comfortable?

Second

Consult one of the contractors or supply houses listed in this column for an estimate of the cost. (There is no charge or obligation for this service.)

Third

Take your estimate to your bank for a low cost Modernization Loan repayable over 12 months or up to three years. Loans may be secured up to $2,000.00.

HOME IMPROVEMENT

Contractors and Builders.

Free Estimates. No Obligation.
CHAS. H. HUFFMAN
211 Elias Street. Telephone 3266

LET HALLIDAYS ESTIMATE AND look after your roofing troubles. We apply all kinds roofing or sell you materials only with 50 years' honest trading behind your order. Confidential terms if desired. Call Local Sales Representative, 1066, Wm. J. Bull, 539 Downie.

Electrical.

COMPLETE
ELECTRICAL SERVICE
Electrical Fixtures
And Wiring Devices.
GRANT & LOUCKS
218 George Street. Tel. 796

PHONE 1403 — W. GORDON HALL—Electric Wiring. Floor Plugs Installed. Agent G. E. Hotpoint Ranges, etc.

Painters and Decorators.

Let Us Quote On Your Paint
Job With Lowe Bros. Paint.
P. R. J. MacPherson & Son. Tel. 686W

KELLAR THE DECORATOR
Estimates Given on All Interior and Exterior Decorating in the City or Country. Spray Gun Equipment. 'Phone 2581

Plumbing and Heating.

FOR EXPERT PLUMBING AND HEATING REPAIRS & CONTRACTS SEE J. L. P. SMITH, 372 WATER ST.

G. HARRY HUTCHINSON
TINSMITHING, REPAIR WORK,
EAVETROUGH AND FURNACES.
896 WATER STREET. 'PHONE 235

Cement Work.

For Cement Work
'Phone H. ROSE 2212J
Ford Avenue. Free Estimates.

M. SICKLER
836 Stewart St. — Tel. 2325J
Cement Floors, Foundations, Sidewalks, etc. Free Estimates

Building Supplies.

Lumber, Insulation, Wallboard Roofing.
J. R. McDONALD
'Phone 176. Charlotte Street.

BROCKVILLE HAS THREE CASES

BROCKVILLE, Ont., Sept. 1 (CP) —Three cases of infantile paralysis affecting children at Algonquin, Grenville county, nine miles from here, have made their appearance within the past few days. Two of them developed on Sunday and the third yesterday.

Details of the outbreak have been reported to the Provincial Health Department by Dr. A. I. Armstrong, North Augusta, Medical Officer of Health of Augusta township and quarantine and other measures have been taken.

It was considered unlikely that the village school will reopen this week as originally contemplated.

The Examiner
Classified

Advertising Rates

Cash Rate:
1 Cent per Word or Figure per Insertion, Minimum Charge, 25c

Charge Rate:
2 Cents per Word or Figure per Insertion. Minimum Charge, 50c

Box Numbers:
One or more Consecutive Insertions 10c

Coming Events:
Per Word per Insertion 2½c
Minimum Charge 50c

Special Announcements.
Birth Announcements 50c
Engagement Announcements, 50c
Marriage Announcements 50c
Death Notices 50c
Card of Thanks (up to 1 inch) 50c
In Memoriam (up to 2 inches) .. 75c
Over 2 inches (per inch extra) 50c

Legal, Municipal, Government, Auction Sales:
First Insertion, per agate line..... 12c
Repeat Insertions 6c

Phone 1600:
We will call for your Advertisement and give you the new Cash Rate.

Our Boarding House - with - Major Hoople

RUSTLE OF SILKS

By
MARIE BLIZARD

READ THIS FIRST:

Mary Barrett, ambitious to become a dress designer, has established herself in Paris through a partnership with Countess Anetka that was made possible by Mark Sutherland, an American playboy she met on shipboard. Mary likes Mark but misses Tony Castle, owner of a smart New York shop who gave her her start. She left the Castle shop suddenly nearly three years previously after an altercation with Tony's head buyer. More and more she realizes she is in love with Tony. Her success in Paris has been phenomenal and, thanks to Mari Barat, the name she has assumed, Anetka's shop is growing famous. Mark Sutherland, in Paris again, tells Mary he has big plans for her. Mark introduces Mary to a prominent American fashion editor, Claire Todd. Mary writes to Tony but destroys the letter next morning. Claire Todd decides to "discover" Barat for American fashion readers. Claire urges Mark to ask Mary to marry him.

(NOW GO ON WITH THE STORY)

CHAPTER 23

THE THIN felt coats appeared in the window at Anetka's in the morning. At 2 the first one was sold. At 4 the second was bought by Roxanne Rohde.

"Even if Mrs. Todd wasn't impressed, it was a good idea," Mary pointed out to her partner.

"She was not impressed," Anetka wailed dolefully.

"We shall see," Mary replied. She felt deeply disappointed that there had been no word at all from Mrs. Todd. It was more than a week since the writer had visited them and the promised invitation to lunch had not arrived.

"And if she were, what good would it do?" Anetka asked.

"It would get the name of our shop over. If people read about our things, they would seek us out."

"We do not need it," Anetka comforted. "We have now so much as we can do. We cannot compute with the great houses."

"Compete, darling, is the word. And perhaps we can't now, but we will someday."

Mary tried to feel that Claire's ignoring her was of no importance, but so impatient was she to force ahead as quickly as time could allow her energetic moves, she felt that her plans had received a serious setback.

Never in all the history of her rise — the comet of her success which streaked across the firmament of the couture—did she consider that it had been phenomenal. She had no patience with long waiting, with walking about obstacles that could be brudled. She recognized no obstacles, and refused to admit that there could have been any to rise against the horizon to which her path was direct.

She was to know gratitude to the destiny that had propelled her along a straight, smooth path that led through the lives of Tony Castle and the Countess Anetka Illovitch, without ever realizing that it was their heartaches, their experience, their experimentation that built the foundations for her success.

Later there were to be others who set the cement of her endeavor, but for them it was no gamble.

Mark Sutherland had flown to Zurich the day after Claire and Hank Todd left suddenly. He didn't return until a fortnight later. And by then Claire's lines were blurred in his memory.

Mary found him wholly unsatisfactory.

"She had to leave suddenly," he explained. "Said something about writing you. Did you have a lunch date or something?"

"That wasn't the important thing, Mark. What did she say about my material?"

Mark made a concerted effort to remember, but the best he could do was to say that she said "something about it being okay."

"Okay," Mary wrung her hands. "That could mean anything. I'd rather she said it didn't have anything and then I'd begin all over again. Mediocrity is the death of my work. 'Okay,' indeed."

"She had a lot of other things to say about you."

"Well, go on. I'm dying to hear. Perhaps that way I can get some idea."

"She said she thought you'd make a good wife for me."

His smile was amused, his eyes were serious, watching her reaction.

She glanced at him hurriedly, trying to read his expression. Then she tightened her lips, shook her head and burst into a ripple of laughter.

"No wonder you didn't hear any more. I'll bet you fled like a frightened rabbit."

"Like a conquering lion," he replied.

Neither of them had told the other a thing. That ability of Mary's never to commit herself was to keep Mark Sutherland by her side for many years.

Later she told Anetka about that conversation.

"I do not want him to marry you," Anetka said firmly.

"He has lots of money, social position, great houses in America that are like castles," Mary said, leading her on.

"But he is not a GOOD man. He is too gay. He would want to be what you call the boss."

"And don't you think I want a dominating man?" Mary was amused.

"Non, non." Anetka shook her fluffy head violently. "For me, yes. For you, no. You mu' have a partner. You mus' have someone to work with. I know you, Mari. Do you not know someone like that?"

"Someone to be a partner? Someone to share with?"

Mary looked through the shining window onto the boulevard when the twilight cast a violet hue and lengthened the shadows where the afternoon's snow laid a soft white blanket over the scene.

It was symbolic to her. It was the twilight and winter snow of her heart. It was the season that had closed down upon her, shutting out a springtime now nearly three years distant. Three years in which no word had opened that buried past in her. She was an ex-patriot and she had no ties in her homeland.

Only that memory that stabbed her with a swift pain when Anetka asked her question.

Anetka was right; she wanted no playboy, no dominating husband. She wanted a partner, someone to share with. She had shared with Tony.

She saw herself again, wrapped in the coppery shawl, sitting quietly on a tall chair, motionless while Tony's brush rubbed softly on the canvas, putting her there. She heard again his murmurs as the light changed, saw his dark head bent to one side while he studied his work. Heard the rising inflection in his voice when her compliments pleased him. He was like a boy, and she had his happiness to share.

"It's Sunday and our holiday..... Tired?"

His voice came back to her and once again she was in her kitchenette, packing chicken in waxed paper, packing it away in a basket carefully, so that the heat from the thermos bottle would not touch it. Her heart remembered the song that had lightened it.

Quick tears sprung to her eyes and she turned away so that Anetka would not see the loneliness that glistened in them.

But Anetka had seen and understood, little Anetka who had lost a whole world and found a new one; Anetka's whose compassion was no greater than her gratitude.

Anetka had everything she wanted; she had Bergei and, through Mary, the means to building another world. She owed everything she had to the young American, and she was generous.

The next morning she implored Mary not to come to the shop. She had a surprise, she said.

And when Mary, filled with curiosity and some misgiving, stepped from her cab, she looked toward the window and her heart skipped a beat.

The golden letters spelling ANETKA had been removed and in their place she read:

MARI BARAT
COUNTESS ANETKA ILLOVITCH.

(To Be Continued)

Britain has 83,191 fewer cotton looms than in 1933.

THE TUTTS

By Crawford Young

SCOTT'S SCRAP BOOK

By R. J. SCOTT

BRICK BRADFORD—Adrift in an Atom

By WILLIAM RITT and CLARENCE GRAY

MUGGS AND SKEETER

By WALLY BISHOP

TILLIE THE TOILER

—By Russ Westover

Bedtime Story

By
HOWARD R. GARIS

UNCLE WIGGILY'S CURE

Oh, no, Daddy No! I don't want to take that medicine!"

Buster, the little rabbit boy who was in Uncle Wiggily's hospital tent, held his paws in front of his mouth as Mr. Longears with a bottle labeled MEDICINE, came toward him with a spoon.

"You must take it," said Buster's rabbit daddy. "I must cure you."

"But I'm not sick—truly I'm not," Buster said.

"You may not know it, but you are," said Mr. Longears. "Now take this medicine."

"Is it bitter?" asked Buster.

"Even if it was you would have to take it," his father said. "Come now, open your mouth."

Buster had been ill before and he knew if his father was going to give him medicine it must be taken willingly or his nose would have to be held closed to make him swallow. Buster didn't like that. So now he opened his mouth.

Surprise!

"There you are!" said Uncle Wiggily as he popped in a spoon and the medicine.

"Why—why it's sweet!" exclaimed Buster in delighted surprise.

"Some medicine is sweet and some is bitter," said Uncle Wiggily. "It all depends on how you take it. Now

I'm going to leave you alone in my hospital tent until you get better."

"Can't anybody come to see me?" asked Buster. "I mean Custer or Jingle or Jangle or Baby Bunty or—"

"I thought you didn't like Baby Bunty," said Mr. Longears.

"Why, of course I like that little orphan rabbit," Buster said.

"Well, why dodn't you let her take your paddle ball toy when you weren't using it?" asked Uncle Wiggily.

"No I think you don't like Baby Bunty. You like yourself a lot more. That's one of the reasons you are ill and must stay in my hospital tent."

"Must I stay here all alone, Daddy?"

"Yes, until you are cured," his father said.

"Well, I don't care as long as I don't have to take bitter medicine," said Buster and he laughed a little, it's sort of fun."

"I hope you find it so, said Mr. Longears as he went out.

Fun—At First.

Well, it was fun for Buster at first. He was all alone in the little tent and he had his story book with him. He tried to read but he couldnt when he neard the other animal children at Uncle Wiggily's camp playing in the woods. Buster looked from a tent window and saw his brotner Custer chasing a ball near by.

"Hi, Custer! Come on in and play with me!" called Buster.

"Nope! I can't," said Custer, picking up the ball.

"Why not?" asked Buster.

"'Cause Daddy says you're quarantined like as if you had the measles so none of us can come near you until youre cured."

Then, as he grew more and more lonely, Buster knew why he had been put in the hospital tent.

"It's 'cause I was mean to Baby Bunty and wouldn't let her take my paddle ball joy when I didn't want it myself," said Buster. He looked from the window again. He saw Bunty near the tent.

"Hi, Bunty!" he called. "You may take my paddle ball."

"Thank you, Buster," said the orphan rabbit.

And then along hopped Uncle Wiggily. His pink nose was twinkling fast.

"You are cured now, Buster," he said. "You may come out."

It was a long time before Buster had to go to the hospital again.

And if the ice cream cone will stop pricking holes in the toy balloon to hear it cry, I'll tell you next about Uncle Wiggily's giant.

45 CENTS AN HOUR SET.

PEMBROKE, Ont., Sept. 1. — (CP).—At a conference here last night between local contractors and carpenters and joiners, a wage schedule of 45 cents an hour under the Industrial Standards Act was agreed upon. The Ontario Minister of Labor has designated Pembroke and the suburban area as a zone under the Act, in which the schedule adopted will apply.

The agreement also provides for a 55 hour week with 10 hours on five days and five hours on Saturdays.

QUICK PRIVATE
LOANS
Without Endorsers
No Embarrassment
Only Borrowers Sign
$50 to $500
12 MONTHS TO REPAY
Rates Authorized By Special Act of Dominion Parliament
CENTRAL FINANCE
CORPORATION
355 George Street
13 Krouse Building
Phone 1783 Peterborough

CAVAN COUPLE WED 30 YEARS

MILLBROOK, Sept. 1.—Over two hundred guests were present, on Monday evening, at the home of Mr. and Mrs. George Bothwell, Seventh Line, Cavan, citizens who are held in high esteem throughout the entire countryside, when they celebrated the thirtieth anniversary of their wedding-day.

From many outside points, as well as Millbrook and vicinity, the guests assembled, the warm evening making it possible to use the verandahs and lawns, which were well lighted up for the occasion. Indoors the rooms were lovely with late summer blossoms, the dining-room being done in a color scheme of pink and white, carried out in the large white wedding-bell suspended immediately over the table, with its damask linen cloth, silver basket of pink flowers, pink candles in silver holders, and pink and white streamers radiating from the bell, the bride's cake which centred the table being a feature of special interest.

Mr. J. H. McKnight filled the role of chairman for the program, inviting the bride and groom of thirty years' standing to seats on the verandah facing the assembled guests, his mother, Mrs. John Bothwell, of Cavan, and her father, Mr. Batholomew Seabrooke, of Havelock, each of whom is eighty-four years of age, being also seated with the guests of honor.

Community singing, led by Reg. McKnight and with Bill Edworthy at the piano, opened the program, beginning with "The Maple Leaf," and the National Anthem, and closing appropriately with the hymn, "Abide With Me." Recitations were given by Miss Leatha Rowland, "An Answer to a Proposal," and by Mrs. Alex Miller whose selection was "A Scotch Courtship," and songs by Mr. Richard Matchett who was accompanied by his wife, and Miss Ruth Thorndyke who chose "Harbor Lights," and "When My Dream Boat Comes Home." Donald McKnight contributed a cornet solo.

The highlight of the evening was the presentation to the guests of honor of a case containing a set of silver flatware, pieces of eight in Coronation design, the address, appreciative of the fine type of citizenship which Mr. and Mrs. Bothwell have always contributed to the life of the community, being read by Mr. Nathaniel Belch, and the gift being offered by Mr. and Mrs. Thomas Armstrong, close neighbors of the "bride and groom."

Mr. Bothwell made suitable reply on behalf of his wife and himself, hospitably declaring "the house is yours for the evening" as he voiced their welcome to the many guests; others who included personal congratulations and good wishes, and emphasized the esteem and affection in which Mr. and Mrs. Bothwell and their family are held by a wide circle of relatives and friends, were James Roddy, ex-Warden Percy Stinson, and Archie Matchett, the latter speaking especially for the young people. This part of the evening concluded with all joining hands in a big circle and singing "Auld Lang Syne."

Supper was served by the committee in charge, Mr. and Mrs. Nathaniel Belch, Mr. and Mrs. Thos. Armstrong, and Mr. and Mrs. J. H. McKnight, with others helping, and afterward dancing was enjoyed until the "wee sma' hours", with William Edworthy at the piano, for the round dances, and Robert Todd for the square, Harry Green "calling off" for the later numbers.

Thirty years ago the marriage of George Bothwell and Joanna Seabrooke, took place at the home of the bride's parents in South Monaghan, the first fourteen years of their wedded life being spent in Cedar Valley, and the last sixteen on their present farm homestead, seventh concession of Cavan. The bridesmaid, Mrs. James Johnston, of Peterborough, was among the guests on Monday evening, though the groomsman, Mr. Hy. Bothwell, of Cavan, was unavoidably absent. The family of Mr. and Mrs. Bothwell are held in as high esteem as the parents themselves, and include six daughters, Mrs. Aubrey Hunter, Cavan; Misses Mildred, Roberta and Gladys, of Peterborough; Miss Jean, who will teach this year at Columbus; and one son, Laird, of Kirkland Lake, Northern Ontario.

Although the thirtieth wedding anniversary is listed as "pearl", the gifts on Monday were practically all in silver, those from the immediate family including silver basket, bread tray, casserole, butter, relish, and mayonnaise dishes, salt and pepper shakers.

Guests from outside points included Mr. and Mrs. Jas. Johnston, Mr. and Mrs. Garnet Cox, Mr. and Mrs. Lorne Johnston, Mr. and Mrs. Ben Seabrooke, Mr. and Mrs. Harry Seabrooke, and Miss Marguerite Seabrooke, Peterborough; Mr. and Mrs. Frank Brisbane and family, and Mr. B. Seabrooke, of Havelock; Mr. and Mrs. William Whyte, and son, Harvard, of Smith township; Mr. and Mrs. Percy Barnard, Messrs. Harold, Carl, and Ralph Barnard, Ballieboro, and Mr. and Mrs. Barry Seabrooke, of Fraserville. Letters of regret at not being able to attend the party were read from Rev. H. R. and Mrs. Williams, Millbrook, and Mr. and Mrs. Thomas Leslie, of Queensville.

Chief Justice Opens C.N.E.

Watched by thousands of first-day visitors to the Canadian National Exhibition, Hon. N. W. Rowell, Chief Justice of Ontario, officially opened the fair by pushing an electirc button, automatically opening the huge gates. Justice Rowell is shown (ABOVE) during the ceremony. Officials of the Exhibition are hoping for a record attendance of 2,000,000 persons.

DOURO

Mr. Joseph Garvey, eldest son of Mr. and Mrs. William Garvey, left on Saturday to resume his studies at St. Mary's College, Brockville.

Miss Eva O'Brien spent a week visiting at the home of her uncle, Mr. Patrick O'Brien, of Peterborough.

Master Fred O'Brien of Peterborough spent a few days at the home of his uncle, Mr. Michael O'Brien.

Miss Barbara Barry has accepted a position in Peterborough.

Mr. Edward O'Donnell of Detroit, a former Douro resident, his son and grandson of Niagara Falls, N.Y., Mrs. D. Shine and son Stanz and Mr. Timothy Callaghan of Downeyville were in the village on Saturday.

Mr. and Mrs. David Garvey were Sunday guests of Mr. and Mrs. P. Duffy of Downeyville.

Friends of Mr. Daniel Holland will be sorry to hear that he is seriously ill.

Mrs. Welsh and daughter, Miss Vera of Peterborough are spending a few days with Rev. Fr. E. Welsh.

Mrs. John Fitzgerald, son and daughter of Otonabee were recent Sunday guests of Mr. and Mrs. John Sweeney.

Miss Agnes Hogan of Peterborough is visiting her parents, Mr. and Mrs. Austin Hogan.

Nearly 50,000 homes in France have been equipped for the use of gas in portable liquid form.

GLACIER PRIEST FEARS AIRMEN ARE NOT ALIVE

NOME, Alaska, Sept. 1—(AP). — Father Bernard Hubbard, S.J., the "Glacier Priest", expressed doubt today Russia's missing trans-polar airmen are alive and criticized searchers for establishing their western base at ice-bound Barrow.

He said the Barrow base should be removed to Wainwright, 80 miles to the southwest. It is free of encroaching winter ice.

The six Soviet airmen, headed by Snigismund Levanefsky, disappeared Aug. 13 on an attempted 4,000-mile flight across the North Pole from Moscow to Fairbanks.

Father Hubbard, who arrived here with an exploration party after a month's arctic cruise, said there was "very little probability," the missing fliers were alive. He blamed freakish weather conditions, borne of sunspots, for the "tragedy."

"The most serious mistake in the original rescue plans was making Barrow the centre of operations, because Barrow is often iced in, while Wainwright is free of ice," Father Hubbard told interviewers.

"After all, 30 miles in a flight of several hundred miles should not be a vital factor for success, but in the present instance, if any of the luckless airmen be alive, time is a much more critical element than miles.

Warning of impending frigid weather, Father Hubbard said:

"Unless a calm spell of Indian summer weather comes, any sort of a mass search this late probably will add more victims to the treacherous Arctic."

He said, however, the search is worth the effort, "because, in addition to the humanitarian object, the discovery of the desolate islands probably existing in this last bit of the uncharted north will add much to human knowledge."

At Fairbanks, Alaska, A. Vartanian, Soviet representative, said Sir Hubert Wilkins and pilot Herbert Hollick-Kenyon of Toronto had concluded a third flight over Polar wastes in search of the fliers and was returning south.

MARMORA

Mr. and Mrs. Thomas Jones of Toronto are visiting Mr. and Mrs. Clifford Jones.

Mr. and Mrs. Harold Ostrander and daughter Barbara, Mrs. Wellbanks and Mr. S. Stark of Bloomfield visited Mr. and Mrs. W. E. Gould on Sunday.

Steel production in Australia is breaking all records.

MILLBROOK BRIDE GUEST AT SOCIAL

MILLBROOK, Sept. 1.—A pleasant social event of Saturday afternoon was the party held at the home of Mrs. Harold Nattress, Union street, in honor of Mrs. William Cameron, who before her recent marriage which took place at Kirkland Lake, Northern Ontario, was Alice Armstrong, only daughter of Mr. and Mrs. H. J. Armstrong, Millbrook.

The event took place on the lawn, at three o'clock, and the hostess was assisted in receiving the twenty or more guests by her daughter, Miss Mary Nattress, and by Miss Bernice Smith. The outstanding feature of the afternoon was the presentation of a miscellaneous shower to the guest of honor, the many-shaped parcels being attractively arranged on two card tables, which at a prearranged time, were informally placed in front of the bride's chair.

The pleasant task of opening the parcels and reading the enclosed cards took up a considerable time, and afterward the hostesses served a dainty lunch, the table being lovely with lace cloth, centred with a silver basket of yellow blossoms and having yellow candles in silver holders.

The gifts 'showered' on Mrs. Cameron included crystal, silver, oven ware, linens, luncheon sets, china, etc. and the recipient expressed her thanks in a few well-chosen words. Later, in response to the laughing suggestion of her girl friends, she was given the bouquet from the central table, and after taking a raised position on the verandah of the adjoining home, she threw it among the assembled guests, Miss Ruth Thorndyke having the good fortune to catch the 'bride's bouquet.' Mr. and Mrs. Cameron are at present in Millbrook visiting her parents, Mr. and Mrs. Armstrong.

The Venerable Archdeacon William Simpson, B.A., is in Halifax attending the sessions of the General Synod of the Church of England in Canada. Mr. Simpson will be absent for two weeks and on Sunday the services in the parish of Cavan were taken by Mr. E. H. Barnes. On Sunday, Septemberd 5, a clergyman from Toronto will supply for the day's services.

Mrs. A. Coulter, of Zion Line, and Miss Margaret Simpson of the rectory, Millbrook, are hostesses who have opened their homes for a two weeks' holiday to two little girls each, sent out under the auspices of the Neighborhood Workers' Association, Toronto.

Mr. Norman Armstrong, who has been clerking in G. E. Burnham's store in recent weeks, left this week for Kincardine where he has secured a position in the Circle Bar Hosiery Mills. Reg Edmunds has taken Norman's place in the local store.

Among those from this vicinity who will attend the Peterborough Business College this term, beginning Wednesday, September first, are Misses Mary Burnham, Mary Ball, and Mary Tinney.

Miss Betty Doxsee, who has spent the summer with her grandparents, Mr. and Mrs. S. Donnelly, left on Saturday evening for her home in Kirkland Lake.

Mr. and Mrs. Arthur Lewis of Welcome spent Sunday as guests of Mrs. J. H. and Dr. Edna Eastcott.

Joe Thorndyke left for Toronto on Sunday, returning home with his sister, Mrs. E. H. Hill and Mr. Hill, having secured a position with the C.B.C. After a month's experience in the Queen City, Mr. Thorndyke will be moved to Montreal where he will continue his work as a wireless operator in the employ of the Canadian Broadcasting Commission.

Mrs. T. C. Ingram and daughter, Miss Vanita were in Lindsay on Sunday attending the funeral of the late William Davidson.

Miss Elma Davis of Hamilton is home visiting her mother, Mrs. Lila Davis. The Misses Kathleen and Lenora Davis have gone to Toronto where they have secured positions.

Mr. and Mrs. George Alexander, and daughter, Miss Margaret, of Ottawa were week-end guests of Mr. and Mrs. F. L. Edworthy.

Miss Rose Macnamara is holidaying at her home in Orillia for the current two weeks.

The Misses Dorothy, Madeline, Marjorie and Beatrice McDowell, entertained about twenty guests for a treasure hunt at the Mansion grounds on Saturday evening, the happy event ending with a weiner roast at the McDowell homestead, Main street south, when Mrs. M. McDowell assisted her daughters in the entertainment of their guests.

Mr. and Mrs. E. L. Burnham, who have been on their wedding-trip in the north country, were in town for a brief stay on Sunday, leaving again on Monday morning for Toronto. Miss Augusta Thornton, of Orono, the bride's aunt, accompanied them as far as her home on Monday.

Mr. and Mrs. Herbert Brown of Detroit are visiting her parents, Mr. and Mrs. John Gray, who if his health permits, will return with them when they leave for home on Thursday.

Miss M. Smith of Uxbridge is visiting Mrs. A. A. and Miss Muriel Smith.

Miss Margaret McConnell, of Toronto is visiting her cousins, Misses Jean and Mary Burnham.

Mr. and Mrs. Charles A. Might of Detroit were guests of Mr. and Mrs. Thomas Douglas and Mr. and Mrs. J. H. Might last week.

Miss Anne Rorke has returned to her home in Detroit after holidaying with her uncle and aunt, Mr. and Mrs. R. A. Wood, and with Miss Lillian Burton, Millbrook.

CENTRETON

Miss Merle Blodgett has returned home after visiting Mrs. G. Nicholls, Cobourg.

Miss Roberta Webb is visiting in Grafton.

Little Bobby Richardson of Grafton is staying with his grandparents, Mr. and Mrs. Roberts Webb, and Frank Richardson is visiting Mrs. W. Richardson and family.

Mr. and Mrs. W. Sherwin and Mrs. F. MacIntosh and Mrs. Wm. Score spent Sunday with Mr. and Mrs. Jack Tisle and family, Carmel.

Mrs. Harry Fiske and daughters, Dorothy and June, of Colborne and Mrs. Harry Silker, Rochester, spent Wednesday with Mrs. Wm. Score.

Mr. O. Richardson has returned home after spending sometime in California.

Mr. A. Eddy of Bancroft has been visiting relatives in the village.

Mrs. H. McAuley and Bruce visited with Mr. and Mrs. Eric Hope on Wednesday.

Mr. and Mrs. George McKenzie and Margaret and Niel of Toronto spent a few days with relatives here.

Mr. and Mrs. George Morewood of Toronto have returned home after visiting Mr. T. Milgate and family.

Mr. and Mrs. H. Prettle and family spent Thursday with Roseneath relatives.

Mr. and Mrs. H. McAuley and Bruce spent Sunday at the home of Mr. and Mrs. R. Webb.

Miss Doris Richards has been visiting friends in Warkworth.

Mr. Wm. Etcher, Bethel Groove, spent Sunday with Mr. and Mrs. F. Etcher.

Mrs. R. Curtis and Bruce, Donny and Helen have been visiting friends at Burketon.

Mrs. Waywell is visiting relatives at Cobourg.

Mrs. Arnold Beatty, Midland, spent the week-end with Mr. and Mrs. John Merriam.

Mr. Arnold Hope of Midland spent the week-end with Mr. James Hope and family.

The Merpal Quartette of Toronto took charge of the service at the United church on Sunday evening, Rev. Mr. Palmer was the speaker of the evening and took as his discourse Luke 8:46, "Master Say On."

The King's Own Mission Band held their annual picnic on the parsonage lawn on Friday night. There was a nice crowd attending. The W.M.S. held a quilting during the afternoon. The Mission Band captains, Mabel McKenzie reported 20 members and Mamie Newton 37 members.

A picnic supper was served and the following races resulted:

Boys and girls 7 years and under, Gerald Rogers, Eleanr Hope; boys 8 to 12, Clarence Birney, David Newton; girls 8 to 12, Etta Newton, Eva Hope; girls 13 to 15, Mamie Newton, Estella Hall; girls and boys, under 5 years, Edward Walton, Joyce Tisle; boot and shoe race, girls over 10, Mamie Newton Ona Stewart; leap frog race, Phyllis Bull and Etta Newton; spoon potato race, Jean Jacques, Ella Hope; relay race: 1st, Mamie Newton, Etta Newton, Stella Hall; 3-legged race, Mamie Newton, Etta Newton.

WARSAW

Mrs. R. W. Payne is visiting in Toronto for a few days. Mrs. Charlotte Cooper is taking her place during her absence.

Mrs. Gordon Sharpe and Miss Clara McCracken are on their collecting rounds.

Miss Olive Cullen of Lakefield and her niece and nephew, Ruth and Lorne Cullen from Toronto were guests of Mr. Stuart and Miss Lena Miller on Friday last.

Mrs. Milton Drain and little daughter Marie returned home on Saturday after a two weeks' holiday.

Mrs. Judd of Toronto is visiting her parents, Mr. and Mrs. David Tucker, for a few days.

Mrs. Robert Sinclair and eldest son, Tilsonburg, who have been visiting Mrs. Sinclair's sister, Mrs. Munro and Dr. Munro for two weeks, left on Monday morning.

HASTINGS

The Breithaupt Leather Company are considering holding a picnic to Birdsall's Beach for their employees. Definite plans have not been made as yet, however.

Mr. E. W. Jones was a visitor to Belleville on Monday attending the Hotel Keepers convention.

Miss Marguerite Wilson of Toronto was a week-end guest at the home of Mr. and Mrs. George Whitred.

DEMAND IN FRANCE FOR INTERVENTION

PARIS Sept. 1—(CP-Havas). — French Leftists today intensified their campaign to secure government reconsideration of the Spanish question.

The exchange of telegrams between Premier Mussolini and General Franco hailing the capture of Santander as an Italo-Spanish victory was attacked here as a flagrant violation of the international "hands off Spain" pact.

Authoritative quarters here predicted, however, that any move to reconsider the government's Spanish policy would be carried out only in complete agreement with Great Britain.

CHARGED WITH LOTTERY

TORONTO, Sept. 1 (CP)—Gordon Blachford, manager of the Travel Club, today was granted adjournment to Sept. 3 when he appeared in court here on a charge of conducting a lottery. The club is said to make holiday trips possible to its members through payment of dues through which they receive greatly increased returns.

FRASERVILLE

Mrs. W. G. Waterman entertained a number of ladies at a quilting bee, on Thursday evening. Among those who were present were Mrs. W. A. Wood, Mrs. S. Hogg, Mrs. A. Hewitt, Mrs. M. Kidd, Mrs. M. Latimer of Athens, Mrs. R. Moncrief, Mrs. R. Finlay, Mrs. B. Cunningham, Mrs. J. O. Pue, Mrs. E. Johnson, Miss Agnus Coburn, Mrs. Kenneth Moncrief, Mrs. H. Ouellette, and Mrs. B. Wood.

The Young People's League enjoyed a corn roast on the church lawn on Thursday evening.

Miss Kathaleen Waterman of Peterborogh is visiting her sister, Mrs. Ray Finlay.

Mr. and Mrs. Will McElroy and family of Keene spent Sunday with Mr. and Mrs. Sam McElroy.

Miss Agnus Coburn and Master Murray Cobourn of Toronto are holidaying with her sister, Mrs. Dencil Moffat.

Mr. and Mrs. E. Shortt and daughters Betsy Ann and Peggy Lou of Peterborough spent Sunday with her parents, Mr. and Mrs. W. A. Wood.

Mr. and Mrs. Richard Moncrief and Mr. and Mrs. Kenneth Moncrief and daghter Greta were Sunday guests of Mr. and Mrs. Harry Clark of Springville.

Fern and Beverley Carveth of Cavan are spending a few days with their aunt, Mrs. John Moore.

VESSELS CANCEL SHANGHAI CALLS

SHANGHAI, Sept. 1—(CP-Havas) —Scheduled arrival here of the Canadian Pacific liner Empress of Canada on Sept. 5 was cancelled today after the bombing by Chinese aircraft of the Liner President Hoover.

The Peninsular and Oriental Line, the Blue Funnel Lines, and the Dollar Line announced cancellation of Shanghai calls for their ships.

The 300 American refugees who were to have boarded the Dollar Liner President Hoover yesterday were expected to be taken aboard the United States' military transport Gold Star.

They will be picked up by the President Hoover at Kobe, where the liner proceeded after it was bombed by Chinese planes at sea off the mouth of the Yangtze river.

FOUR CASES IN KINGSTON

KINGSTON, Ont., Sept. 1—(CP) —Two more cases of infantile paralysis were reported by Medical Health Officer Dr. S. J. Keyes this morning.

The two cases, from Kingston township, were said not to be serious. The other two cases previously reported showed improvement.

CANADIAN DEPARTMENT STORES LIMITED

STORE HOURS: 9 a.m. to 5.30 p.m.; Saturday, 9 a.m. to 9.30 p.m. Phone 3000

THURSDAY at the C.D.S.

Featuring New Fall Merchandise at Budget Prices

Smart New Arrivals in Women's and Misses' New

Fall and Winter Coats

9.95 to 29.50

For smart style, good quality and real value, we advise you to see this group of coats. From imported Melton cloth, all-wool crepe, all-wool kemp fleece with two-year heavy rayon satin linings. Smart styled fur collars from Tuscany Lamb, Hudson Seal heads (dyed muskrat) and Kurlifur (wool). Shades: black, brown, navy, rust, blue. Special each ..... 9.95 to 29.50

—2nd Floor, C.D.S.

New Autumn Styles In

Women's "Pin Money" Shoes

Favored for street and business wear, and styles that you would expect to pay a much higher price for. Popular suede and calf leathers in a selection of novelty styles in high or cuban heels. Colours: black, brown and blue. Sizes 4 to 8. Widths A to C. Pair 3.25

—Main Floor, C.D.S.

Mothers! Outfit the School Lad at the C. D. S. Thursday–Friday–Saturday

EXTRA SAVINGS ON YOUTHS' AND BOYS'

TWO-PANT SUITS

New Suits for the school opening. Boys' and youths' two-pant All Wool Suits, Eaton made from excellent quality materials. Each Suit styled with the new sport back. See listed below the quality and style.

YOUTHS' BETTER QUALITY TWEEDS
Coat, vest and two longs. Sizes 33 to 37. Suit 15.95

YOUTHS' WOOL TWEED SUITS
Coat, vest and two longs. Sizes 32 to 37. Suit 13.95

YOUTHS' BLUE BOTANY SERGE
Double breasted coat, vest and two pair of longs. Size 33 to 37. Suit 13.95

YOUTHS' ALL WOOL TWEEDS
Brown and grey mixtures with coat, vest and two longs. Sizes 32 to 37. Suit 12.95

BOYS' WOOL TWEED SUITS
In brown and grey mixture, coat, vests, longs and bloomer. Sizes 26 to 30. Suit 9.95

BOYS' ALL WOOL TWEEDS
In brown and grey mixture, coat, breeches and bloomer. Sizes 26 to 30. Suit 7.95

BOYS' BROWN AND GREY TWEEDS
With coat, bloomer and short. Sizes 26 to 30. Suit 6.95

JUNIOR'S ALL WOOL TWEEDS
Suits consist of coat and two shorts. Sizes 24 to 28. Suit 4.95

—Main Floor, C.D.S.

Special! Colorful Enamel Tea Pots

Here's a good special, and just the tea pot you'll want for everyday use. Good quality enamelware nicely shaped. In colors of blue, canary yellow, green and ivory with green trim. 6 cup size. Special, each ..... .83

—Basement, C.D.S.

WHERE IT PAYS TO SHOP C.D.S. GROCETERIA WE DELIVER PHONE 3000

CARNATION EVAPORATED Milk 3 tins .25	RUMP Roast - lb. .13	For All Laundering 2 Pkgs. Dipex - .25
RED SEAL Tall Tin Salmon - .22	EATON'S PORK Sausage lb. .21	CHRISTIE'S 2 lbs. Fruit Cake .25
P. & G. Soap 5 bars .19	SPICED SLICED Ham - lb. .39	KELLOGG'S Pep 2 pkgs. .21

CANADIAN DEPARTMENT STORES

WAKE UP YOUR LIVER BILE—

And You'll Jump Out of Bed in the Morning Rarin' to go

The liver should pour out two pounds of liquid bile into your bowels daily. If this bile is not flowing freely, your food doesn't digest. It just decays in the bowels. Gas bloats up your stomach. You get constipated. Harmful poisons go into the body, and you feel sour, sunk and the world looks punk.

A mere bowel movement doesn't always get at the cause. You need something that works on the liver as well. It takes those good, old Carter's Little Liver Pills to get those two pounds of bile flowing freely and make you feel "up and up". Harmless and gentle, they make the bile flow freely. They do the work of calomel but have no calomel or mercury in them. Ask for Carter's Little Liver Pills by name! Stubbornly refuse anything else. 25c.

When the Gates of Peiping Crumbled

Here is a picture of a street in Nanyuang Village after the gallant Chinese battle to protect the ancient capital of Peiping from the invaders. Nanyuan is a few miles south of the city, and was the focal point of some of the bitterest fighting. The trench mortars used in defence of the city may be seen in the picture.

THE WEATHER
Fair and decidedly warm, with high humidity, today and Friday.
Sun—Rises 6.42 a.m. DST; Sets 7.53 p.m.

The Peterborough Examiner

FINAL EDITION

VOL. LXXIX, No. 53 PETERBOROUGH, THURSDAY, SEPTEMBER 2, 1937 PRICE THREE CENTS

ALEX. WELCH IS FREED ON INTIMIDATION CHARGE

Alex. L. Elliott Is Nominated Liberal Candidate

Enthusiastic Rally Is Held By Liberals In The Legion Hall

Nine Are Nominated But Only Two Names Placed Before the Convention.

Peterborough Liberalism responded to Premier M. F. Hepburn's appeal to the people of Ontario for a new mandate with one of the most largely attended conventions in the party's history in the Canadian Legion Hall Wednesday afternoon at which Alex L. Elliott, barrister, was nominated in a contest with Reeve W. A. Anderson of Otonabee after seven other prominent citizens of the county and city had withdrawn from a strong and representative field.

The vote on the only division of the delegates from the four corners of the provincial riding, comprising the city and county, was not announced by Dr. Donald Munro of Warsaw, who presided.

Mr. Elliott is one of the younger Liberals of the comparatively new constituency, and is a son of the late Edward M. Elliott, for years clerk and treasurer of Peterborough county. He was proposed by Frank Breckenridge of Belmont township, a former Warden of the county council, and Colonel John A. Dewart.

Reeve Anderson was proposed by Fred Eason of Otonabee and Thomas Petrie.

The other men who were proposed were: James Hawthorne of Dummer township, Liberal candidate three years ago; Thomas J. Carley, law partner of R. R. Hall, K.C.; Hon. G. N. Gordon; Warden Roy Brown of Apsley; Everett L. Sackville former president of the Liberal Association in the local Federal riding; Dr. D. Munro, and Reeve Chas. S. Tanner of Lakefield.

In spite of the uncomfortable weather in its combination of heat and high humidity, the Legion Hall was crowded to the doors with apparently every section of the county represented. A feature of the convention was the large number of ladies who were present, many of them as delegates.

John McLaughlin of Lindsay, president of the Central Ontario Liberal Association, J. J. Duffus, M.P., Rork Ferguson, M.P. for Hastings-Peterborough, and F. D. Kerr, K.C., were among those present.

Dominant notes of the speeches were confidence in the new candidate and in the record of the Hepburn goverment, with special reference to the reduction in taxes which Warden Brown estimated at approximately six milles, including the government's refund to the municipalities, a direct assistance to the people of the city and country.

"Tell me any other government in the history of this province that handed back to the people that amount of six mills in relief from taxes." Warden Brown challenged.

Candidate's Acceptance

In accepting the nomination Mr. Elliott said: "I thank you very much for the confidence and the responsibility you have reposed in me. After listening to the kind words of my fellow nominees and of the confidence that has been expressed here this afternoon I feel we should be optimistic, but we must avoid being too confident. An election is

(Continued on Page 8)

Tax Collections Up Fewer Are On Relief

Lindsay, Sept. 2.

APPARENTLY this town has left the depression well behind and is on its way to prosperity, judging by figures obtained at the Town Clerk's office today. Tax Collector Harry Wareham reported that approximately 66 per cent of the current year's taxes have been collected up to the end of August. This is a gain of $8,000 in collections compared with the same period last year.

Another bright spot was that during July there were only eighty persons on relief in the town, while in the same month last year there were 389 relief recipients.

JAPS ASK BRITISH TO REMOVE TROOPS FROM OUTPOSTS

SHANGHAI, Sept. 2—(AP)—Japanese naval authorities advised British troops today to evacuate outposts on the western boundary of the International Settlement as they were preparing to bomb the Chinese communication lines in the adjacent Jessfield Park district. The British did not reply.

The endangered British outposts are near the line held by United States marines. St. John's University is a few hundred yards from the Jessfield Park station and the railroad and highway bridges across Soochow Creek.

In an effort to bolster her blocked offensive on the Yangtze front 12 miles north of Shanghai Japan was attempting to land approximately 42,000 fresh troops from the homeland on the Liuho and Woosung shores.

Crack Chinese divisions were holding up the Japanese advance along the curving 20-mile battlefront from the historic Woosung forts, through Paoshan to Lotien. There was fierce fighting in every sector.

Foreign naval observers reported 14 Japanese transports off Liuho and 14 other off Woosung, endeavoring to discharge troops, tanks and heavy artillery.

It was estimated this would bring Japan's forces in the Shanghai-Woosung-Liuho sector to more than 75,000 men, opposed to a Chinese strength of some 200,000.

For day Japan has been landing reinforcements for the big push to sweep the Chinese out of the rich Shanghai commercial area; but in the mid-afternoon they were making no headway against the desperate Chinese resistance.

Played 8 Games Same Time, Won

MONTREAL, Sept. 2—(CP)—Abe Yanofsky, 13-year-old Winnipeg chess wizard, played simultaneous games with eight chess seniors here last night and downed them all.

The Winnipeg boy, who leaves here tomorrow for home, took the measure of eight members of the Montreal Chess Club. In Quebec last week, he took fourth place in the Dominion Chess championship series won by Boris Blumin of Montreal.

Woman Drowned In Niagara River

FORT ERIE, Ont., Sept. 2.—(CP)—The United States' coastguard searched under the International bridge over the Niagara river today for the body of Mrs. Charles E. Mumby, 34, drowned while bathing with her husband at Squaw Island last night.

A railway bridge tender rescued the husband after he had made a futile attempt to dive for the drowned woman. Mrs. Mumby wandered out beyond her depth.

Sentenced To Life For Slaying Child

DETROIT, Sept. 2 (AP).—Joseph Jacobs confessed killed of the 10-year-old daughter of his "best friend," was senteced today to life at hard labor in the northern branch State prison at Marquette, Mich.

Circuit Judge Harry B. Keidan pronounced sentence after Jacobs pleaded guilty to first degree murder. The 45-year-old defendent admitted he beat Evelyn Mack to death with an automobile crank Monday afternoon after she had accompanied him on a trip into the country.

Last Minute News Flashes

SHANGHAI.—An unconfirmed report early today said Chinese military airplanes had flown to Japan and bombed Kagoshima, southernmost port of importance in Japan proper.

CHICAGO.—Representatives of 300 Chicago motion picture theatres agreed today to exclude children under 16 from performances during the prevalence of infantile paralysis.

TIENTSIN.—The Japanese consulate general reported today a fleet of 27 Russian airplanes had arrived at the North China Province of Shansi, 300 air miles from Tientsin.

LIBERAL LEADERS AT CONVENTION

The Liberals of Peterborough riding which includes both the city and county met in Peterborough on Wednesday afternoon and nominated Alex L. Elliott as the standard bearer in the coming provincial election. Above is shown a group of liberal leaders. (LEFT TO RIGHT), E. L. Sackville, W. A. Anderson, James Hawthorne, Alex L. Elliott, Rork Ferguson, M.P., Bruce Fowler and T. J. Carley, K.C.

(Parks Studio Photo.)

BRITISH FLEET IS REINFORCED OFF GIBRALTAR

LONDON, Sept. 2—(AP)—Great Britain ordered her fleet reinforced in the Western Mediterranean today to combat strange and repeated submarine assaults on British vessels.

The decision was announced after cabinet members at two sessions, attempted to shape the Empire's naval policy against the threats to her ships of war and peace.

The Spanish ambassador was summoned to the foreign office shortly before the second council adjourned.

The order, specifically ordering increased destroyer strength among the reinforcements, indicated that both capital and smaller warships would be sent into the zone.

Informed circles said the British government suspected Italy of responsibility.

Latest victim of a Mediterranean torpedo was the tanker Woodford, flying the British flag. She was sunk, her second engineer killed and six of her crew wounded, off the Spanish east coast. The submarine got away.

However, there arose the possibility the submeraible which Tuesday night fired a torpedo at H.M.S. Havock in the same general area had been destroyed by the Havock's defensive depth charges.

Members of the Havock's crew at Gibraltar said the destroyer, sighting the approaching torpedo, had zig-zagged and dropped five depth bombs.

Then the Havock signalled to other British warships and a watch was kept over a 15-mile radius. Soon oil appeared on the surface indicating, the seamen believed, that the submarine had been sunk.

Today British destroyers still were on the trail of this or other submarine aggressors, with permission to sink them if they found them.

PICKPOCKETS AT WORK.

BRANTFORD. — James Muir, Brantford, wishes he had stayed home from a meeting at Victoria Park last night when addressed by Premier Mitchell F. Hepburn. While Mr. Muir was listening to the Premier somebody picked his pockets. He lost a wallet and $30.

Epidemic Is Clearing In Southern Ontario

More Than 700 Persons Have Been Attacked By Infantile Paralysis.

TORONTO, Sept. 2 — (C.P.). — While infantile paralysis seemed to be clearing slightly in southern sections of Ontario to-day, public health officials were fearful the epidemic which has attacked more than 700 persons was spreading northward. The outbreak is now in its third month.

At Temagami in Northern Ontario precautions were taken by having 153 children, eight of them infants, treated with zinc sulphate nasal sprays. Doctors said tourists going into northern regions might carry poliomyelitis germs.

The Kawartha Lakes district, Fenelon Falls reported a rush, especially of Toronto citizens back to their summer cottages with their families as school opening had been pushed back in many places. Simcoe, in Western Ontario, became a ghost town as theatres, churches, beverage rooms and all public gatherings were placed under ban.

These instances were typical of precautions being taken at all points. As a safeguard against the disease, nasal spraying has been adopted generally. 5,000 children at Toronto receiving test treatments and another 1,000 at Preston. Brantford appointed a committee to study results.

Watch Older Children

Serum for treatment of newly-diagnosed cases was being made from blood donated by ex-sufferers and was widely used. At Toronto, Dr. S. B. MacMillan, nose and throat specialist, warned that children over 10 be not neglected in precautionary treatment. He noted a tendency to care most for younger children.

The Ontario Society for Crippled Children offered the Ontario Health Department full co-operation in supplying splints and mechanical devices to crippled victims of the scourge. Needly families will be given aid in transporting their children to and from hospital to the extent the society's funds will allow.

School bells did not ring in more than a score of Ontario centres Wednesday and in others where classes were resumed reduced attendances were reported. Seventy-five per cent. of Hamilton's total roll were back at their desks. Ontario Ladies'

(Continued on Page 8)

Cyclist Injured By Street Car

KITCHENER, Ont., Sept. 2. (CP).—Cranston Dorscht, Waterloo motorcyclist walked into a doctor's office after an accident last night but he wasn't walking today. Dorscht was "squeesed" between a street car and truck on King street, Waterloo, police reported.

He was attempting to pass a truck and saw the street car approaching. Unable to brake the motorcycle in time to get back behind the truck he chose the only alternative course to crash with the street car—going between the trolley and the truck.

His motorcycle scratched the entire length of the street car and he was picked up with clothing torn and legs, arms, head and body bruised and cut. Stitches were required to close wounds in his left leg and left ankle.

Policeman Delivers Baby In N.Y. Home

New York, Sept. 2.

PATROLMAN Louis Cicardo, 32, joined the police force to be a cop, but fate seems to want him to be an obstetrician. He delivered an eight-pound boy today, his second such emergency job in five years.

Told to go to the home of Mrs. Anna Malone, Cicardo found the stork was near with the sixth little Malone. So Cicardo put in an emergency call and had the latest Malone breathing lustily by the time a hospital surgeon arrived and commented: "I don't think I could have done better myself."

CAMPBELL SETS MARK OF 129.4164

LOCARNO, Switzerland, Sept. 2.—(AP).—Picking up where he left off yesterday, Sir Malcolm Campbell, British speed king, boosted the world's motorboat record to 129.4164 miles per hour on Lake Maggiore to-day.

Finding water conditions favorable, the sportsman, holder of the world's land speed mark of 301.12 m.p.h., sent his single-engined unlimited hydroplane, Bluebird, twice over the measured course to crack the motorboat record he had set up yesterday by a comfortable margin.

On the outward trip, Sir Malcolm travelled at 130.379 m.p.h. Coming back his pace fell off to 128.4849 M.P.H. but his average of 129.4164 was beyond the record of 123.7959 he established yesterday. Gar Wood, Detroit veteran, set the former standard of 124.86 M.P.H. at Algonac, Mich., in 1932 with his four-engined Miss America X.

Sir Malcolm's metric times today were 209.90 kilometres per hour and 206.90 K.P.H. for an average of 208.40 K.P.H.

Girl Is Discovered Asleep Near Home

PORT HOPE, Ont., Sept. 2 (CP)—Beatrice Rowcliffe, 13, was found sleeping a mile from home at dawn today after 40 residents of this district had searched for her throughout the night. The girl wandered from home and, becoming tired, lay down to sleep.

Peterboro Hottest Spot In Canada

WITH the thermometer hitting a high of 96 degrees, Peterborough was the hottest spot in Canada on Wednesday, according to official temperature recordings assembled by newspapers overnight. London, Ottawa and Toronto were the runners-up with high temperatures of 90 degrees.

Typical of other maximum temperatures yesterday recorded from Dominion reporting points were: Victoria, 68; Vancouver, 78; Edmonton, 79; Swift Current, 88; Winnipeg, 89; Cochrane, 78; Kingston, 87; Halifax, 76; St. John, 68.

The official thermometer at Peterborough stood at 91 at noon today.

SUBMARINE SINKS BRITISH STEAMER SPANISH COAST

BENICARLO, Spain, Sept. 2 (AP)—The crew of the British steamship Woodford reached this Spanish port in open boats and told a vivid story today of attack by a mystery submarine which sunk the vessel.

The captain said the tanker was torpedoed at 7 p.m. yesterday, not may hours after a submarine fired a torpedo at the British destroyer Havock.

Spanish Government officials were quoted by the government news agency as deciding the submarine was "of Italian type."

The government harbor superintendent here said the undersea attacker had its identification marks painted out and that it did not fly a flag.

"The submarine rose to the surface suddenly," crew members told the superintendent.

"It fired two torpedoes from a comparatively close range. One of them hit the Woodford square amidship. There was a terrific explosion. The second engineer was killed."

LONDON, Sept. 2 (AP). — The master of the British steamer Woodford cabled Lloyd's today the vessel had been torpedoed between Colobretes and the Spanish coast, her second engineer killed and six men wounded.

The attack occurred somewhere near a spot identified in the skipper's message as 'Colobretes,' which Lloyd's believed might be the Columbretes Islands, and Castellon, Spain, roughly 70 miles north of the position where the British destroyer Havock was torpedoed yesterday by a mysterious submarine.

Before taking any action, naval authorities here said they would wait for an official report of the attack on the Woodford.

"It looks bad," they said.

Widespread and uniform comment in informed circles indicated the Government suspects Italy of responsibility for the wave of attacks on shipping, in active assistance of the Spanish insurgent cause.

Injured Are Put Ashore.

The Woodford's commander cabled the London Maritime Underwriters from Benicario, Spain, on the Mediterranean coast between Valencia and Tarragona.

(Continued on Page 8)

Crown Withdraws Nine Of Charges Against 7 Strikers

Welch Must Stand Trial on Charge of Obstructing Chief of Police.

A charge of intimidation against Alex Welch, United Textile Workers organizer was dismissed following preliminary hearing before Magistrate O. A. Langley, K.C., on Wednesday afternoon when the Crown failed to establish a prima facie case.

On a further charge alleging he obstructed Chief Constable Samuel Newhall in the course of his duty, the accused was bailed for trial in the sum of $1,500. Earlier in the day Harvey Murphy, president of the Ontario Federation of Unemployment was bailed for trial on a charge of publishing false news.

Charges against the two accused were the sequel to disturbances during the recently concluded strike of textile workers at Dominion Woollens and Worsteds Limited.

Nine charges against seven other accused were withdrawn by the Crown, notwithstanding objection in certain instances from the Chief Constable, who told the Bench he did not consent to withdrawal. Two charges each against Alphonse Coughlin and Dorothy Wallwork were withdrawn as also were single charges against, Mrs. Edith Frizbelle, Michael English, former chairman of the Central Strike Committee; Gordon Dundas, Ethel Easton and Edwin Sanders.

Following preliminary hearing of the intimidation charge, J. L. Cohen, defence counsel successfully argued the Crown had failed to show Welch had "wrongfully and without lawful excuse; with a view to compel several workers from doing that what they had a lawful right to do, namely, go to their work at Bonner-Worth mill, with one or more persons followed such workers in a disorderly manner in or through McDonnel street, or beset or watched the Bonner-Worth Mill".

Shortens Proceedings

Declaring he had to catch a train at Port Hope for Montreal, counsel agreed the evidence presented by the Crown might establish a prima facie case against Welch on the other charge of obstruction, and in order to shorten up proceedings he suggested the evidence taken at the first hearing be incorporated with the evidence on the second hearing.

The suggestion was adopted and bailment for trial on the obstruction charge was made on the sole evidence of the police chief. During his cross-examination of the witness on the second charge against Welch Mr. Cohen informed the Chief Constable that Associated Screen News had filmed pictures of the riot at the Bonner-Worth plant, but that the Ontario Board of Censors had banned the pictures for public exhibition.

He suggested that in preparing his evidence in connection with the case against Welch, it was the chief's duty to produce the films in evidence at the trial.

A Refusal.

"You are Chief Constable of this city. I inform you Associated Screen News took moving pictures of the clash between police and strikers in front of Bonner-Worth Mill. The pictures have been banned by the provincial board of censors and are not available for public showing. Will you get those films to be used as evidence at the trial?" Mr. Cohen asked.

"I will not", the Chief replied with emphasis.

Looking from his office window, D. G. H. Melton, manager of the Bonner-Worth plant testified he saw Welch at 7.15 o'clock on the morning of August 10 near the intersection of Cambridge and McDonnel streets. He appeared to be instructing a rotating picket at the gates to the mill.

Mr. Melton said arrangements had previously been made for employees who wished to do so to return to work at the plant.

"What was the accused doing?" Mr. McElderry queried.

"He was assembling a number of people who were on the rotating picket. His actions appeared as if he was directing them. It was a noisy picket. There was evidence of hysteria. Pickets were holding hands and were wheeling in front of the gates", witness said.

Wild Hysteria

Around 8 o'clock as the workers appeared under police protection, Mr. Melton added, there was evidence of wild hysteria.

Witness stated he had last seen Welch around 7.40 o'clock and did not again see him until after the workers had entered the plant.

Cross-examined by Mr. Cohen as to what he meant by "arrangements" being made, witness said strikers were circularized and notified through the press that the mills were to reopen on Tuesday morning and that "adequate pro-

(Continued on Page 8)

PUBLIC SCHOOLS WELL ATTENDED ON OPENING DAY

Although no complete attendance record will be made until after Labor Day, the infantile paralysis scare apparently had little effect on opening day attendance at the public schools here yesterday, Inspector K. S. Wightman said. He predicted that the attendance total will be around the normal for other years when the passing of Labor Day brings remaining vacationers back to the city. Public school attendance last year was around 2,800.

Initial attendance at the Collegiate was down slightly from last year's enrolment of close to 1,000. On yesterday's opening, 960 students were registered. Dr. H. R. H. Kenner said improved times would account for the decrease. A number of boys who would have been taking the training afforded in the Vocational department have been able to obtain employment.

In both the Collegiate and the Public Schools, new study programs were adopted. At the Collegiate, entering students found they must take a variety of subjects selected from all departments — academic, commercial and industrial arts or household arts. They will be allowed to specialize later.

In the public schools, principals and teachers were preparing for institution of the optional new plan of study for children up to the sixth grade. The plan is based on a number of radically-new principles calling for extensive simplification of the courses, integration of subjects and revised teaching methods.

CHILDREN SEE PARENTS DROWN

ARNPRIOR, Ont., Sept. 2 (CP)—Four young children today grieved the deaths of their parents, whom they saw drown yesterday in the swift Madawaska River.

Provincial Police recovered the bodies of Mr. and Mrs. Ellard McCrea several hours after they drowned at Stewartville Bridge, eight miles from here. The tragedy occurred during a family picnic.

Mr. and Mrs. McCrea and the four children, enjoying the Wednesday half holiday, decided to go in bathing. In shallow water, the youngsters watched their father teach swimming strokes to Mrs. McCrea.

McCrea saw a wooden rail across the stream and decided to obtain it to keep his wife afloat while he instructed her. Returning, he sank from sight and his wife, wading out and grasping his hand, was dragged beneath.

Phyllis, 12, swam out to try to aid her parents and Edward, 14, oldest of the children, ran to a farm house to get help. The girl's attempts failed, however, and other assistance was too late.

Shanghai Clubs Are Made Into Hospitals

Shanghai, Sept. 2.

MEN in white replaced spangled cabaret girls in all of Shanghai's Chinese-owned night spots today.

Every such cabaret was ordered converted into a hospital.

This followed threats from indigent patriots to blow up pleasure resorts which, in the midst of terrible suffering, have been going full blast each night.

Flares Are Seen By Nascopie Unfrequented Arctic Region

Might Have Come From the Six Missing Russian Flyers.

ABOARD S.S. NASCOPIE, Prince Rupert Inlet, Sept. 2 (CP by Wireless).—When the Nascopie anchored off Bellot Strait, between Somerset Island and Boothia Peninsula early today, the watchman saw what he took to be flares in the southern sky.

He called First Officer Stephen, who reported he saw lights near the horizon which burst up five times while he was watching.

The Nascopie, carrying the eastern Arctic patrol, is directly above the northern tip of Boothia Peninsula in one of the most unfrequently parts of the Arctic. There are many areas where white men have never been.

It was believed the flares might possibly be from the schooner Aklavik coming from the Western Arctic to connect with the Nascopie in opening the first communication through the northwest passage or they may be from someone lost on Boothia Peninsula who saw smoke from the Nascopie driven south by a north wind.

All hands speculated on the possibility of the flares being from the six missing Russian Polar fliers who disappeared August 1 on a flight from Moscow to Fairbanks, Alaska.

Duke's Cattle Win At Vancouver Show

Vancouver, Sept. 2.

THE Duke of Windsor's E. P. Ranch at High River, Alta., took the major awards in the Shorthorn section at the Canadian Pacific Exhibition here today, winning the grand champion and junior champion prizes.

LINDSAY SCHOOLS REMAIN CLOSED

LINDSAY, Ont., Sept. 2.—At a joint meeting of the Board of Health and Town Council on Wednesday, it was decided in view of the outbreak of infantile paralysis, to close the local schools until September 13th. Children under sixteen years of age will not be permitted to attend Sunday schools and theatres during that period.

A resolution was passed asking the Provincial Board of Health to keep a supply of serum in Lindsay. Heretofore it has been necessary to send to Peterborough for serum when required.

Modern Schools Turning Out Cannon Fodder – H. G. Wells

What Is Essential in Knowledge For Normal Citizen of Modern Community Writer Asks.

NOTTINGHAM, Eng., Sept. 2. — (CP).—H. G. Wells told the British Association for the Advancement of Science to-day that modern schools are turning out "mere cannon fodder and stuff for massacres and stampedes."

In an address to the educational science section, of which he is president, the writer said: "We have no time to waste, if our schools are not to go on delivering, year by year, fresh hordes of ignorant, unbalanced, uncritical minds at once suspicious and credulous, weakly gregarious, easily baffled and easily misled, into the monstrous responsibilities of this present world, mere cannon fodder and stuff for massacres and stampedes."

After that volley of words, Wells gave his listeners his vision of the shape of things to come in the education field.

He called his address the "informative content of education." In it he set about to answer the questions "What is the irreducible minimum of knowledge for a responsible human being to-day? What is the

(Continued on Page 8)

Misses Family Pup Strikes Cement Post

Toronto, Sept. 2.

ANNOYED by the incessant barking of her family pup, a 17-year-old girl yesterday took a vigorous swing at the animal—and missed. Instead of connecting with the pup her hand struck a cement post. It had to be treated at Toronto General Hospital.

Record and Forecast of Weather

LOCAL TEMPERATURES

Night	—Yesterday—		—Today—
Low.	Noon.	Highest.	Lowest
64	91	96	62

This date last year 73 45

Although yesterdays maximum temperature of 96 degrees was unusually high for September, it was two degress lower than the record of 98, registered on both September 11 and 12, 1931.

Lower Lake Region—Light to moderate southwest winds; fair and decidedly warm, with local thunderstorms.

Georgian Bay — Light to moderate southwest winds; fair and decidedly warm. Friday — Moderate southerly winds; partly cloudy and decidedly warm with local thundershowers.

Northern Ontario—Partly cloudy today and Friday, with scattered thundershowers; somewhat cooler in north portion on Friday.

Lake Superior — Moderate winds; partly cloudy today and Friday, with thunderstorms in many districts; not much change in temperature.

Ottawa and Upper St. Lawrence Valley—Moderate southwest winds; fair and decidedly warm, with high humidity. Friday—Moderate southerly winds; mostly fair and decidedly warm, scattered thundershowers.

London—Temperature 62; fair; southwest moderate winds.

Paris—Temperature 64; fair; west gale winds.

C. I. O. LEADERS MUST OBEY LAW HEPBURN WARNS

BRANTFORD, Ont., Sept. 2 (CP). —Ontario needs neither the power nor the transportation facilities that would be made available by the deepening of the St. Lawrence waterway, Premier Mitchell Hepburn said here last night. The waterway, he said, would increase competition for Canadian railways, canals, highways and air services. The waterway might be a lasting monument to the Provincial Government fathering it but would not be an economic project.

The Premier spoke to a meeting that renominated Mayor M. M. MacBride as an independent candidate to succeed himself as Brantford's representative in the Legislature. Arthur J. Hemmingway, president of the Brantford Trades and Labor Council, seconded the nomination of Mayor MacBride.

Calls Lewis a "Dictator."

Canadian workers would be better advised to trust their own governments rather than John L. Lewis and his committee for industrial organization, the Premier said, calling Mr. Lewis a "dictator."

C.I.O. leaders cannot be stopped from entering Ontario because the Federal Government refused co-operation to that end, Mr. Hepburn said.

"But when they get to Ontario they are going to obey the law here or be put in jail so fast it will make their hair stand on end," he said. "We have no place in Ontario for Lewis and his lawlessness and we are not going to allow his policies of seizing property and inciting to riot to displace British principles."

The Premier said Conservative Leader Earl Rowe had charged him with being a dictator. The refutation of this was the fact his government was appealing to the people for endorsation of its policies and program now instead of waiting two more years as it was entitled to do by law.

BETHANY

The Misses Pauline and Bernice Jamieson of Port Perry, have returned to their home to resume school duty after a very pleasant visit with relatives at Bethany.

Mrs. H. Arnott is spending a few days with friends at Reaboro and Omemee.

Mr. Robert McMullen, Rev. James McMullen and Miss Sarah McMullen, accompanied by Mr. and Mrs. Bill Rowan, were visitors to Brighton on Friday.

Miss Doris Driver was in Pontypool on Wednesday attending the funeral of the late Mrs. Richard Shaw.

Mrs. (Dr.) Irwin of Cobourg, was calling on former acquaintances on Thursday in the village.

Mr. and Mrs. Harry Rogers, of Lindsay, were Sunday guests of Mrs. Wm. Davis and Miss Lila, Glengarry Road.

Mr. and Mrs. Clarence Buller and daughter Mary, of Brantford, were week-end guests of Mrs. Chas. Reynolds, Sr.

Miss Pauline Thorndyke spent the week-end with her mother, Mrs. Alvan Thorndyke, Glengarry Road.

Mrs. Bill Morton, of Kingston, is the guest this week of her father, Mr. J. R. Sisson and Miss Mildred Sisson.

Mr. and Mrs. Ruggles and small son were Sunday guests of Mr. and Mrs. J. McKinnon, Wilson street.

Mrs. Winnie Hudspeth, nee Winnie Brereton), and son of Vancouver, B.C. called on former friends of her girlhood days in Bethany on Sunday.

Miss Meta Thorne, of Reaboro, called on Bethany friends on Sunday afternoon.

Mr. and Mrs. Ernest Beer, Rev. R. Paton and Mrs. Paton were guests of Mr. and Mrs. Lloyd Kennedy on Sunday evening.

Miss Silva Whitcomb, of Lindsay, is visiting with Mr. and Mrs. Lloyd Kennedy for a couple of weeks.

Mr. and Mrs. Robert Kennedy and family of London, Ont., were guests of Mr. and Mrs. Richard Johnston on Thursday.

Mr. J. R. Sisson, accompanied by his daughters, Miss Mildred and Mrs. B. Mark, of Kingston, were visitors to Pleasant Point on Sunday.

Mr. Karl Monk, of the Bell Telephone Exchange, returned heme on Saturday from a two weeks' vacation in Windsor and Detroit, and will shortly take up a radio position as an announcer.

BELMONT FARMER FRACTURES ANKLE

HAVELOCK, Sept. 2.— William King, Belmont farmer, suffered a fractured ankle when he fell from a scaffold to the barn floor while helping with the threshing at Fred Rutherford's farm, one mile south of the village. The break was an extremely bad one and the injured man was rushed to St. Joseph's Hospital, Peterborough, for treatment.

TURKEY WARMS UP

ISTANBUL—(CP).—Biggest military manoeuvres in peacetime in Turkey's history, the August demonstrations embraced 60,000 men, with latest mechanical equipment and air forces.

Empty Pocketbook Owned By Clergyman

Halifax, Sept. 2.

REV. CANON F. H. HARTLEY of Toronto told delegates to the General Synod of the Church of England in Canada today that a conductor reported finding a clergyman's pocketbook on his car, to the Halifax Tramways Commission.

"The conductor knew the pocketbook belonged to a clergyman because it was empty," he said.

DOUBLE AIRWAYS SPEED TRAFFIC TO NEWER NORTH

By GUY E. RHOADES
Canadian Press Staff Writer

EDMONTON, Sept. 2 — (CP). — Three winding muddy rivers and the sky carry new life to a northland whose people look to the future with glowing optimism, confident that near the Arctic Circle lies wealth enough to build an empire.

"I believe the future of Canada lies in the north," Lord Tweedsmuir told an audience this summer at Fort Chipewyan. Ask Leigh Brintnell, a man of the new north, and he will agree. "I think there are greater possibilities up there than in any other part of Canada," says Brintnell.

At 41, Brintnell, a native of Belleville, Ont., owns his own airline, Mackenzie Air Service. Last year his company carried more express and passengers than any other operating down the watershed of the Mackenzie River. This year it adds a mail contract to boost its traffic.

In 1933 Brintnell resigned as general manager of Western Canada Airways and moved west from Winnipeg. He had seen the start of the precious metal rush for the land that extends north to the Arctic ocean and he wanted to be his own boss.

Brintnell bought an airplane. His company now owns eight and has three more on order. It operates the Eldorado Radium Express, biggest aircraft in the north, which flies from Great Bear Lake rich pitchblende concentrates to be turned at Port Hope, Ont., into life-saving radium to aid physicians in their fight against cancer.

In the countries of Lake Athabasca, Great Slave and Great Bear Lakes fly prospectors and mining engineers, backed by rich corporations, to scour the earth for new wealth.

On the great highway, the Athabasca, Slave and Mackenzie rivers, they can see crawling below on the mud-colored water the beetle-like wooden stern-wheelers and the new steel tunnel boats, pushing along barges carrying supplies to build a new Bonanza.

Waterway Great Route

The rivers are the main arteries of the north's new commerce. On them go the building materials for new towns, the machinery for new mines, the oil to turn new wheels and the gasoline to feed airplane engines.

Lake Athabasca is as far north as Churchchill, Man., on Hudson Bay, hundreds of miles north of Ontario's new mining camps, yet the costs of sinking shafts at Goldfields on its northern shore is less than the cost in Northern Ontario. The answer is the waterway that gives cheap transportation.

"There are 14 potential mines in the Mackenzie country," says Brintnell, "all giving opportunities for new settlement, new employment and new wealth that is taken from the ground and not from another person."

R. W. GOHEEN GETS HAVELOCK POST

HAVELOCK, Sept. 2.—The High School Board assembled at the school last Friday evening for the regular August meeting, with Trustees Mrs. Rigby, Lancaster, Spencer, and Chairman Breckenridge present.

On motion of Trustees Lancaster and Mrs. Rigby, the action of the members of the Board in releasing Principal Morgan from her contract was sanctioned, as was the action of the secretary in advertising for a teacher.

The application of Raymond W. Goheen, of Waterford, was accepted at a salary of $1,700, on motion of Trustees Rigby and Lancaster.

On motion of Lancaster and Spencer, the secretary was authorized to enter into a contract with Mr. Goheen.

The seat on the Board held by Harrison Wing was declared vacant due to non-attendance and the County Council is to be notified to apoint a substitute.

The following accounts were passed and ordered paid, on motion of Trustees Mrs. Rigby and Spencer: Robert Buchanan, bonus, $9.36; Robert Buchanan, salary, $12.52; Hydro Commission, $6.30; 5c to $1 store, 53c; Fred Vincent, 62c; A. Spencer & Son, $1.51; Ellis Chalmers Ltd., $300.00; Harry Kratz, $71.18; C. C. Snowden, $12.33.

Over 52,000 applications for patents were filed in Japan in the first six months of this year, a gain of 495 over the first half of 1936.

New Short-Wave Station Being Planned For Canada

Erected Near Ottawa Aid Dominion to Take Part in World Broadcasts.

OTTAWA, Sept. 2—(CP)—A short wave transmitter of 50 kilowatt power, to enable Canada to participate in world broadcasting, is under consideration by the Canadian Broadcasting Corporation.

"It is under active consideration, has been for some time, but I don't know when it will be started," it was stated yesterday by Gladstone Murray, general manager of the Broadcasting Corporation, when asked about the short-wave station.

Canada is the one important world power unequipped to participate in world broadcasting on the short-wave radio band.

At the present time, two 50 kilowatt long-wave stations are under construction, one near Toronto and the other near Montreal. They are expected to be completed about October 1 and will be followed later by a similar transmitter for the Prairies and one for the Maritimes. A 50-kilowatt station already is operating in British Columbia and would complete a chain of powerful stations across the country.

Mr. Murray said he did not expect the short-wave station, which probably would be built in Ottawa, would be delayed until the last of the long-wave stations has been completed.

FOOD CONFERENCE.

CAMBRIDGE, Mass., Sept. 2.—(AP)—Scientists and executives of the food industry from the United States, Canada, England, France, and Germany will attend an international food conference here September 14-17, under auspices of Massachusetts Institute of Technology's department of biology and public health.

COMMUNIST ENTERS FIELD

KITCHENER. — Announcement was made here to-day that William G. Walsh, secretary of the regional committee of the Communists' party in North Waterloo, was chosen that party's candidate in the coming provincial election.

The entry of the Communist party makes it a four-way fight with Oscar W. Thompson, representing the Conservatives; Mayor J. A. Smith of Kitchener the Liberals; and John Walter, the C.C.F.

PEMBROKE BENEFITS

OXFORD, England—(CP).—Pembroke College here is latest to benefit from Lord Nuffield's vast philanthropies. He has given $250,000 to enable poor and deserving students to enter the college.

Unemployment Insurance Within One Year Promised

If Other Provinces Refuse Ontario Will Bar Its Doors to Outside Unemployed.

ESPANOLA, Ont., Sept. 2. (CP).—There will be unemployment insurance in Ontario within a year if the Liberal government is returned in the Oct. 6 general election, Hon. Peter Heenan, Minister of Lands and Forests, said here last night.

Mr. Heenan spoke at a rally for W. L. Miller, Liberal candidate in Algoma-Manitoulin, nominated at an afternoon meeting. The minister said a conference of provinces would be called in an effort to get simultaneous action on unemployment insurance. If the other provinces refused, Ontario would bar its doors to outside unemployed.

Mr. Heenan foresaw the reopening of the Espanola plant of the Abitibi Power and Paper Co. within six months.

WEDDING CALLED OFF.

TORONTO, Sept. 2 (CP). — Planned as the first Indian wedding here in 126 years, the marriage of two players in the Indian pageant, 'Hiawatha,' at the Canadian National Exhibition has been called off, Editor J. W. Curran of the Sault Ste. Marie, Ont., Star announced last night. Dr. Curran was active in bringing the pageant here. The wedding was to have taken place today in the miniature Indian village erected in the Exhibition Grounds. The bride was to be Grace Kadone, an ojibway maiden, and John Wahbunose, the bridegroom.

SUSPECT IS HELD.

NELSON, B.C., Sept. 2 (CP).—British Columbia police today held a young Doukhobor in custody for investigation in connection with an attempt to dynamite the West Kootenay Power and Light Company's high tension line near Glade, 15 miles southwest of Nelson.

Police said the Doukhobor was arrested "near here" last night by Corporal C. W. A. Barwis after investigation of two damaged poles.

Matches and a piece of fuse were found near one pole, police said. The other pole had been fired unsuccessfully.

Service on the line was not interrupted.

HOW TO PLAY BRIDGE

SKEGNESS, England—(CP). — The "eight-million-to-one chance" came off here when Ralph Wilson, playing bridge, picked up a hand with 13 top honors and scored a grand slam at no-trump.

Dental Insurance Scheme Launched

SYDNEY, Australia, Sept. 2 (CP-Reuters). — A dental insurance scheme assuring subscribers of free dental treatments at a cost of 15 cents a week has been launched in Sydney by a private company.

It is called the Dental Benefits Friendly Society of New South Wales and will operate on the same lines as the present Hospital societies, the secretary, J. Stephen, explained.

A man or his wife, he said, will make the weekly contribution to a central organization, and be entitled to free treatment, with certain exceptions for expensive treatment. There will also be certain privileges for children.

Attacks Labor Head

John L. Lewis, chief of the committee for industrial organization, is shown addressing the United Automobile Workers' convention at Milwaukee, Wis. Lewis turned the convention into a frenzy with a bitter attack on William Green, president of the American Federation of Labor.

FOUR KILLED IN CAR CRASH

REGINA, Sept. 2—(CP).— Three persons were killed and another died in hospital here on Wednesday following a head-on collision between Saskatchewan and Minnesota automobiles on the highway 22 miles east of here. Eight were injured.

In one car was a group from Neudorf, Sask., and Regina, while the other carried United States tourists from Minneapolis and St. Paul. A tire blow-out on the Saskatchewan car was reported to be the cause of the tragedy.

The dead: Mrs. F. R. Neibel, St. Paul; Eddie Urseki, Regina; Gus Banerd, Neudorf; John Adolf, Neudorf.

The injured: Mrs. John Adolf, 33, serious pelvis injuries; her 3-year-old son, Herbert, minor bruises; Jacob Adolf, 60, serious spinal injury; Mrs. Ulmer (initial unknown), serious; all of Neudorf; F. R. Neibel, prominent St. Paul Boy Scout executive, serious; Mrs. Roger Hayes, Minneapolis, serious skull injuries; Roger Jackson Hayes, Minneapolis, not serious; Dorothy Neibel, St. Paul, bad scalp wound.

WAR OVER LONDON HARD ON INVADER

LONDON, Sept. 2—(CP).—London is a tough nut for enemy planes to crack. This fact has been revealed in mock raids by Royal Air Force planes. On the basis of Air Ministry calculations 80 per cent. of the raids were intercepted. Taking into consideration the exercises were designed primarily more for unit practice than for testing defences the ministry believes in actual warfare more than half the enemy's planes would have been brought down.

Geoffrey Edwards, writing on the subject in the London News-Chonicle says: "No air commander, except as a last desperate fling, would dream of pitting his resources against London (including the docks and the Home Counties) if he thought he would experience anything like such losses. Moreover, in the past few days no records are available of the effect of anti-aircraft guns, balloon barrages and other protective devices, all of which may be expected in actual practice to hamper the raiders and shepherd them into the hands of defending fighter squadrons."

Discussing the subject editorially, The News-Chronicle declares: "It is true that even the 20 per cent. of the raiders who are estimated to have got through could, in time of war, do an uncomfortable amount of damage. But the vital point is that any aid force attacking London can expect to suffer very heavy losses. This means that even the largest air force in the world cannot continuously attack the city."

CONSULT ONTARIO ON ST. LAWRENCE

OTTAWA, Sept. 2.—Prime Minister Mackenzie King announced tonight, following a meeting of the Cabinet, that the Federal Government has no thought of proceeding with negotiations for the construction of the St. Lawrence waterway without the consent and approval of the Provinces of Ontario and Quebec.

The matter has been raised in recent speeches of Premier Mitchell Hepburn of Ontario, who described himself as a stumbling block to the seaway scheme. The power development plan embraced in the waterway plan would cost Ontario more than $100,000,000.

"The Federal Government in any negotiations about the St. Lawrence would want to represent the points of view of Ontario and Quebec," said Premier King, tonight. "We would not want to create any domestic difficulty in any effort to meet an international situation. Unless the Provinces of Ontario and Quebec were agreed about the desirability of the seaway and power scheme there would be no thought on our part of putting through any agreement with the United States with respect to water powers, which can only be carried out with the consent and approval of the Provinces concerned."

8,546 School Days Lost by Neglect

LONDON, Ont., Sept. 2—(CP).—"Parental neglect" was responsible for loss of 8,546½ school days by London pupils last year. However, the situation is not quite as bad as it sounds. The neglect was neglect of duty, not neglect of children, it seems, such as sleeping in and failing to call Johnny or going downtown and letting Mary stay home.

MASON'S GROCERY STORES'

LABOR DAY Week-end BUYS!

PICNIC SUGGESTIONS

From CLARK'S Kitchen

Boiled Dinner - 19c
Irish Stew - 2 for 25c
Goulash - 2 for 25c
Beefsteak & Onions 33c
Beefsteak and Mushrooms - - 33c

For the SANDWICHES

CLARK'S DEVILLED Meat Paste - 2 for 19c
CHOICE RED Salmon - No. 1 tin 24c
WHITE MEAT Tuna Flakes - - 15c
Dressed Crab - 10c
GOLDEN BAR Cheese - - 2 for 29c

KKOVAH JELLY MAKER Pkg. 14c

FANCY BISCUITS
STRAWBERRY SHORT CAKE, ORANGE RUFFLES 2 lbs. 31c
FANCY ASSORTED, 1-lb. box 25c
MOLASSES SNAPS 2 lbs. 21c

Serviettes, white or colored pkg. 15c
Paper Plates, 16 to a pkg. - 15c
Heavy Wax Paper, 40 feet - 15c

MAKES CHILDREN STRONG AND STURDY! SPECIAL
OVALTINE SMALL 38c MEDIUM 58c LARGE 98c

A NEW BREAKFAST CEREAL
PUFF-O-MAIZE, in cellophane bag. From the Land of the Pharaoh 10c
PUFF-O-WHEAT, from Canadian wheat, in cellophane bag 10c
PUFF-O-CORN, from the Land of the Argentine 10c

HEINZ BULK VINEGAR Gal. 59c
Home pickling is a pleasure when the finished product (whether pickle or relish) turns out appetizing and delicious. Heinz vinegar can be depended on for keeping quality and flavour.

NUGGET SHOE POLISH tin 12c

FLY-NOX INSECTICIDE Double strength. Spec. 8-oz. bot. 25c

SANI-FLUSH The modern toilet necessity It Cleans tin 27c

KLEENUP SOAP A good household cleanser in paste form tin 15c

CALAY SOAP The soap of beautiful women 2 for 11c

Kkovah Health Salts - - - 18c
Fly Coils - - - - - 2 for 5c
SWEET MIXED, SWEET, MUSTARD AND SOUR Crunchie Pickles - 27-oz. jar 25c
McLAREN'S Peanut Butter - - 11-oz. jar 15c
MASON'S—BETTER VALUE TEA, Orange Pekoe - - lb. 49c
8-oz. jar Miracle Whip Salad Dressing - 21c

CHRISTIE'S CHEERIO Cocktail Wafers
Delicious with soups, cheese, tomato juice, jellies, etc. 8-oz. Pkg. 17c

WALKER'S Cream Soda Biscuits
1-lb bag, reg. 15c. Special 2 for 25c

FRUIT AND VEGETABLES
DUCHESS APPLES pk. 25c
BANANAS, firm, ripe 3 lbs. 19c

Crawford Peaches are at their best! This is your week for preserving these "finest of flavor" Peaches.

E.E. MASON EST. 1870 Mason's GROCERY STORES
YOU GET WHAT YOU LIKE and LIKE WHAT YOU GET

"DRESS UP" YOUR VEGETABLE DISHES

THERE is a new, tempting deliciousness which comes to vegetables when Carnation Milk is used to make a cream sauce for them. This double-rich milk, with cream in every drop, adds smoothness, flavour, food-value. And this applies to *all* cooking where milk is used. Because Carnation is just pure milk with part of the water taken out, made much more digestible by homogenization, made safe by sterilization, it is a splendid food for bottle-fed babies and growing children. And it has *added* "sunshine" vitamin D. *Carnation is the evaporated milk the Dionne Quintuplets use.*

Write for the gorgeously illustrated Carnation Cook Book. A host of ideas and recipes for 10c, coin or stamps. Address the Carnation Company Limited, Toronto, Ontario.

IRRADIATED
Carnation Milk
A CANADIAN PRODUCT — "FROM CONTENTED COWS"

LABOR DAY!

Summer's Last Long Week-End

GO: From Noon Friday, Sept. 3, until 2.00 P.M. Monday, Sept. 6.

RETURN: Leave destination up to midnight, Sept. 7, 1937.

LOW RAIL FARES FARE and ONE QUARTER for the round trip

For fares and further information apply Ticket Agents.

CANADIAN PACIFIC CANADIAN NATIONAL

Control Of Newspapers Is Hinted As Aberhart Act

"Great Work . . . Pass Press Act" Douglas Says in Cable to Secred Chairman.

EDMONTON, Sept. 2—(CP). — Whether press legislation will be passed by the Alberta Legislature will be discussed when L. D. Byrne, Social Credit technician and temporary Commissioner to administer the Social Credit Act, meets Major C. H. Douglas in England, it was stated here to-day by G. L. MacLachlan, Chairman of the Social Credit Board.

Possibility the Government was considering legislation affecting newspapers was seen upon arrival here of a copy of "Social Credit," British publication listed as official organ of the Social Credit Secretariat Limited.

The publication printed an exchange of cablegrams between Major Douglas, father of Social Credit, and Mr. MacLachlan. Major Douglas' cablegram was quoted: "Great work. Rush appointment bank directors. Pass press act."

Mr. MacLachlan's reply read: "Audience 2,000 proclaimed your cable. Legislature prorogued previous to receipt."

When it was brought to Mr. MacLachlan's attention that at the Edmonton Prophetic Bible Conference, Aug. 8, he read Major Douglas' cable omitting the reference to "press act," the board chairman said he had no comment to make at the present time.

Mr. MacLachlan stated Mr. Byrne was called from Montreal Aug. 24 after it was announced he had completed his work in Alberta investigating the situation for Major Douglas, had discussed the Press Act "carefully" with the Alberta Government.

"One of the things Mr. Byrne will do is to go over the situation with Major Douglas as soon as he arrives," Mr. MacLachlan said.

"I suppose you have read Major Douglas's book, 'The Alberta Experiment,' and you know his views expressed there," the board chairman declared.

The book shows that among Major Douglas's recommendations in 1935 to the Alberta Government, then headed by R. G. Reid, was the following:

"The systematic provision of a news-circulating system under the unchallengeable control of the Province, particularly in regard to radio facilities of sufficient power to cover a wide geographical area."

Asked if Mr. Byrne would return to Alberta or intended to report to the Government, Mr. MacLachlan replied:

"As a temporary Commissioner, he will carry on his work in the Old Country. I cannot add to that statement."

Gunsmith Frustrates Actress's Love Designs

Lille, France, Sept. 2

GERMAINE FEVRIER, 23-year-old movie extra, drew herself up histrionically today and pointed a pistol at Jeanne Calme, 27, her love rival.

"Miserable woman!" she shrieked. "Prepare to die!"

Then she fired point blank—Bang! Bang! Bang!

Jeanne crumpled to the ground and spectators rushed up.

They stepped back, amazed, when Jeanne got up and brushed herself off.

It then became known that a Lille gunsmith had become suspicious when Germaine asked for "a loaded gun"—and had filled the pistol with blanks.

The police took Germaine away.

CONSTRUCTION UP OVER LAST YEAR

OTTAWA, Sept. 2—(CP). — The August record of contracts awarded in Canada registered an increase of 15.5 per cent over July and an increase of 60 per cent. over August of 1936. The total value of all contracts awarded in Canada for building, etc., amounted to $24,830,000 as compared with $21,485,300 for July and $15,536,100 for August, 1936.

Quebec provided the largest portion of the August total with $11,730,900 and Ontario followed with $8,348,600. The other provinces ranged from $1,316,600 for Manitoba to $66,300 in Prince Edward Island.

Nova Scotia contracts amounted to $1,130,000; British Columbia $1,048,500; Alberta, $600,000; New Brunswick $361,300; Saskatchewan, $228,300.

Contracts awarded in Toronto and district amounted to $2,542,600. For Montreal island the amount was $7,862,000.

For the eight months of the year to date contracts for all types of work throughout Canada amounted to $156,691,900, an increase of 41 per cent. over the 1936 total of $111,113,100. Contemplated new construction amounting to $304,433,500 is 58.7 per cent. higher than $191,632,500, total for the same eight months in 1936.

Joins Sensible Driving League

With His Honour, the Lieutenant-Governor the first motorist to enroll, a drive to enlist Ontario automobile owners in an informal league devoted to sensible driving is being launched in connection with the safety exposition at this year's Canadian National Exhibition Motor Show in Toronto. The emblem used is a white cross, to be carried above the motor car's rear license plate as a continuous reminder that care at the wheel will cut highway tolls. Photo shows: Hon. Dr. H. A. Bruce with G. Harrison Smith, president, Imperial Oil Limited, examining the white cross emblem.

Sells Refrigerator To An Eskimo World Said It Couldn't Be Done

TORONTO, Sept. 2—(CP).—A refrigerator salesman at the Canadian National Exhibition achieved his fondest dream today. He sold an electric ice box to an Eskimo. Philip Godsell, F.R.G.S., veteran Winnipeg explorer and trapper, vouches for the sale.

It seems the Eskimos at Exhibition Park were suffering from the intense heat of the past few days. They miss their arctic snow box outside the igloo door. One short demonstration was enough when the salesman produced his "white man's magic."

Emile St. Goddard, veteran St. Boniface musher, also with the show, said he would use the refrigerator to keep his husky pups cool when they get overheated.

WEED POLLUTES WINNIPEG CITY WATER SUPPLY

WINNIPEG, Sept. 2—(CP).—Winnipeggers were on the wagon today so far as local drinking water was concerned, and "Algy" was blamed for the abstention.

Normally excellent, Winnipeg water has tasted oily for the past few weeks due to microscopic growth known as Algae, pronounced "Algy". Considered by many citizens to be the worst drinking water in 37 years, it was being passed up for soft drinks and occasionally well water.

City officials said there was little they could do about it and city engineer W. P. Brereton indicated the only 100 per cent proof against Algae

The first reservoir built in the city in 1909 had a capacity below 18,000,000 was to build a $1,000,000 to $1,500,000 filtration plant.

000 gallons but seven years ago an additional plant increased capacity to 58,000,000 gallons. The water flows by gravity to Winnipeg from Shoal Lake, 95 miles east of here. A specially built underground channel brings the water to the reservoir on the north side of Winnipeg from where it is pumped into the city water system.

Back in 1907 when Algae first appeared here, a city engineer's report said the city was bound to have poor tasting water in future years whenever circumstances were favorable for growth of the harmless waterweed, so small one cannot see it in the water.

Despite cleaning of the reservoir and chemical treatment of the water, the oily taste presists, Mr. Brereton said.

Archibald Blackie, city chemist, said such conditions would prevail until cooler weather eliminated the Algae growth.

Two Windsor Men Held For Robbery

WINDSOR, Ont., Sept. 2—(CP)—A robbery reported by Adolph St. Amour, 71, Windsor, was believed solved by police today with the arrest of two men and recovery of St. Amour's watch. The victim claimed he also was deprived of $62 in cash.

Those held and under investigation for other strong-arm robberies are Lawrence McCarthy, 55, and Robert Switzer, 46, both of Windsor. Driving the men to headquarters, police noticed McCarthy place his hand outside the window. Investigation disclosed a gold watch lying on the roadway. Two lads said they had seen the timepiece fall from the car.

St. Amour failed to identify the two as the men who rode with him in a taxi Sunday and ripped the watch from his pocket.

TEACHER LEFT $695,901.

SUDBURY, Ont., Sept. 2—(CP)—The $695,901 estate of the late Dr. William Anderson McCauley is left entirely to his sister, Miss Ina H. McCauley (566 Dufferin Ave.), London, Ont., under a will probated by Judge Edmond Proulx.

Miss McCauley, on the teaching staff of London Collegiate Institute, is also named sole executrix of her brother's will.

Dr. McCauley, chief of medical staff of International Nickel Co., left $540,676 of his estate in stocks. He left $135,409 in cash in the bank. Real estate was $4,237.

RADIO BIG BOOM FOR PILOT DATES

EDMONTON, Sept. 2 (CP) — Weather may make flying irregular in the northwest but it doesn't prevent passengers and pilots from having meals when they want them or from being sure of taxicabs at the airport and rooms at a hotel.

Arrival times are usually a little uncertain, owing to weather, but a pilot flying here can use the radio set to call his ground station, have the operator telephone his home and telephone for a taxi and hotel reservations for his passengers.

Leigh Brintnell, the boss of Mackenzie Air Service, takes his pretty little blonde wife on some of his northern flights. On the way home they call the airport to telephone their cook and tell her what they want to eat when they get home.

CAVAN

Mr. and Mrs. B. Bell have returned to Toronto, after visiting Mr. and Mrs. David White. The latter accompanied them to the city.

Mr. and Mrs. Leslie Lang and children, also Mr. Lloyd Lang and his mother, of Manvers, visited Mrs. Keegan on Sunday.

Mr. and Mrs. Atcheson, of Toronto, have been guests of Mr. and Mrs. Albert Tinney.

Miss Gwendolyn Hunter, Toronto, is spending her vacation with her mother, Mrs. D. J. Hunter.

Miss Alma Perrin, Toronto, is holidaying at her home in Cavan.

Miss N. L. Staples and Mrs. D. McPherson, Toronto, were visitors at her home in Cavan on Sunday.

Mr. and Mrs. W. McElroy, their son Harold McElroy and Mr. Fred Kennedy, motored from Saskatchewan and were recent visitors with friends in Cavan and Port Hope.

Mrs. F. M. Staples spent several days the past week in Peterboro.

ALWAYS A HURRIED LUNCH?

When you have only ten minutes for a bite between appointments . . . when you gulp lunch to have time for shopping . . . your digestive system naturally rebels...creates distressing after-effects. Wrigley's aids digestion by following nature's own rule. *Chewing* stimulates the secretion of gastric juices, helps to keep you fit. So always have Wrigley's with you. Enjoy it *after every meal!*

AFTER EVERY MEAL

AIDS DIGESTION

CR-41

Featured Friday and Saturday

Big Bargains

SHOP AT ZELLER'S RETAILERS TO THRIFTY CANADIANS IT PAYS

Beautiful Bags For Fall

Keratols and patent and suede combinations, pouch and underarm styles in great variety. Black, brown and navy. Several with zippers. Attractively fitted. Ea. 1.00

SMART NEW 2.98 CREPE FROCKS

Misses and women's styles, long and short sleeves, regular and flared skirts, zipper fronts and braid trims, self and contrasting collars and cuffs, black, brown, navy, wine, rust, blue and green. Sizes 14-20 and 38 to 44. All satins with zipper fronts in sizes 14-20.

SCHOOL SUPPLIES

EXERCISE BOOKS—Ruled with margin. 28 pages. Each 12 for 25c

SCRIBBLERS—360 pages. These giant size scribblers are very special. Each 5c

WORK BOOKS—Leatherette covers. 64 pages. Each 5 for 10c

SCHOOL BAGS—Covert cloth, rubber lined, bound, pouch pockets. 12½ x 16. Straps. Each 49c

LEAD PENCILS — Several kinds. Thrift priced— 3 for 5c, 3 for 10c, 5c

Chic! Trim! Millinery

Smart new high crowned and beret styles as well as the more staple felts, in all Fall colors, ribbon and [illegible] trims. All head sizes. Each 1.49

Visit Zeller's Lingerie Section For Values

Satin Slips

Real silk satin slips, bias cut, laced trimmed or faggoted. White and tea rose in sizes 32 to 42. Each 1.49

Fall Shoes

SECOND FLOOR

Snappy new styles arriving daily. Calf, kid and suede combinations. All heels, high throated and regular styles. Ties, pumps, straps and oxfords. Sizes 3½ to 8. Thrift-Priced 1.98 to 2.95

CHILDREN'S HOSE

Reinforced wool hose in ¾-length, sand and blue mottled legs with stripes. "Lastex" cuff, in sizes 6 to 9. Pair 29c

Values in Piece Goods

TARTAN PLAIDS

A choice of many attractive color combinations, 36" wide. Also finer checks in a variety of colors. Yd. 37c

YAMA CLOTH AND WOOLETTE

Stripes, florals and juvenile patterns on white and pastel grounds. 36" wide. Yard 29c

Smart Styles For School Girls

Thrift Values

Girls' Sweaters

All-wool pullovers with short or long sleeves. New Fall shades. Several style collars. Sizes 8 to 14 years. Each 1.00

Girls' Skirts

Navy wool serge pleated skirts with buttoned-on waist of white broadcloth. Sizes 8 to 14 years. Each 1.00

CHILDREN'S SHOES

Black calf and patent, strong, sturdy shoes.

Sizes 6-7½ 1.59 Sizes 8-10½ 1.79 Sizes 11-3 1.98

MEN'S WEAR SHIRTS

Warrendale Brand. Plain white and fancy stripes, checks and allover patterns. Collar attached style with collar stays or button-down collars. Sizes 14 to 16½. Each 1.00

Boys' Shirts

Just like dad's. Also made by Warrendale. White and patterns in sizes 12 to 14. Each 79c

Boys' Blouses

Another product of Warrendale, white and patterns with buttoned waist. Sizes 11 to 13½. Each 59c

Smartly-Styled Fall Gloves

Suede fabrics with outseam, plain cuffs in black, navy, grey, slate, morocco, Araby green, natural and mahogany. All sizes. Pair 69c

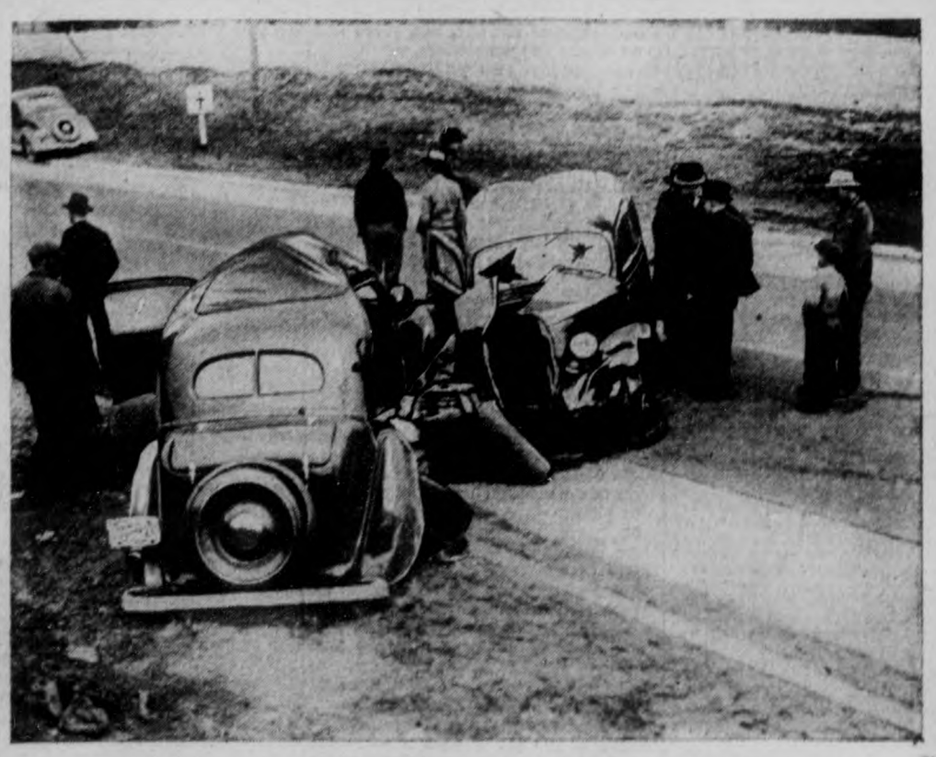

THIS GHASTLY TRAGEDY COULD HAVE BEEN AVOIDED!

If it hadn't been for a foolhardy, reckless, criminal driver this accident would have been avoided. As it is, one victim was taken direct to an undertaker's parlours and two to a hospital. The driver who caused it is hopelessly crippled for the rest of his life.

YOU'LL BE IN TROUBLE IF YOU DISREGARD THE LAWS

If you are a reckless driver travelling the Ontario highways, cutting in, passing on curves and hills, endangering the lives of others, you will find yourself in serious trouble. The appalling death toll must stop—and you who are responsible for it will be put off the road! A thousand eyes are watching you; *so be forewarned!*

Ontario Motorists Will Co-operate

When you see a motorist driving in a manner dangerous to the public, take his number, make a careful note of the actual time and place, and when you reach your destination write to the Motor Vehicles Branch, Department of Highways, Toronto, giving full details. We do not invite reports of minor infringements of the traffic laws; you are requested to use sound judgment. *We will deal adequately with offenders.*

ONTARIO

ONTARIO DEPARTMENT OF HIGHWAYS *Motor Vehicles Branch*

The Examiner

The Peterborough Examiner, published each evening by Peterborough Examiner Limited. Office Hunter and Water Streets, Peterborough, Ont.

Subscription Rates: 15c per week in city, delivered by carrier; $4.50 per year by mail to outside points.

Members: Canadian Press; Audit Bureau of Circulation; Canadian Daily Newspaper Association; Empire Press Union.

H. L. GARNER, Managing Director.
A. R. KENNEDY, Managing Editor.

'PHONES: Editorial 1601—Business Office 1600. Private Branch Exchange to All Departments.

THURSDAY, SEPTEMBER 2, 1937

Driving And Drinking

The car turned over in the ditch and Arvonen was pinned under it. In about five minutes it took fire and the man was burned to death. There was one hysterical woman screaming and the man who had been driving had left the scene, presumably to get help. That in brief was the evidence placed before a jury at Sault Ste. Marie, and the blame was attached to the driver of the car for the death of the passenger Arvonen.

Reading the report it looks much like one of those evenings when several people drove around town and called on places where they could drink beer and then started to drive home. The woman in the car had started to make the rounds with the man who was killed and after several visits and several drinks they fell in with the driver of the car and a friend. Then they all had a bottle of beer each. After which it was suggested that the girl and her gentleman friend be driven home. The woman in giving evidence said she was not paying much attention to the direction taken by the car. It came to a corner where there was loose gravel and from there it went to the ditch and toppled over. What happened after that has already been stated.

There was loose gravel on the road, but several other things appear to have been loose as well. Driving from one drinking place to another may be a swell way in which to spend the evening, but we do not think so. It is a waste of time, a waste of money and one sure way of inviting trouble or tragedy. And yet there is a good deal of it done, and the people who do it would probably scoff at the idea that a few beers would put them in such shape that they could not drive well. But the jury at the Sault blamed the death of this man to the poor driving of the man in charge of the car. So the result of one evening spent in driving and drinking was—one man lost his life and another man lost his car.

Where To Inquire

The Old Land can perhaps teach the rest of the world a good deal when it comes to methods for feeding and finishing live stock. They always appear to have something new on the way. The Examiner has referred to the feeding of sprouted maize for fattening cattle, and the sprouting is done in small houses under artificial conditions. More recently a writer in the Ayrshire Post tells of something else. This way:

"I have written here recently about the new mode of grass cutting and drying as something new. To me it was, and I marvelled as I saw the process being carried out at the farm beside the aeroplane hangar, out at Prestwick. But at the Fourth International Grassland Congress last week, a Mr. H. Woodman of Cambridge handed to the delegates, bricks of dried grass, harvested 30 years ago, which made the Congress members sit up. After their ten years of storage in an open box (the bricks, I mean) they are still the orginal green colour, possess the same fragrance. Put into cold water the 1927 harvest comes back visibly to life and value. This I consider one of the marvels of the day, but not so new as I thought."

So it might be well to remember when in search of something new for feeding cattle—find out what they are doing in the Old Land. Particularly Scotland.

Must Be Considered

There evidently is some difference of opinion about opening schools while the infantile paralysis epidemic is in full force. Some localities have decided on a delay, but the majority have opened.

The question has already been brought to the front—what will happen in the case of a child whose parents insist on it staying home? We believe this is a matter in which a fair degree of consideration should be given to parents holding such views. After all it is their own children they are dealing with, and if a parent is convinced there is danger in sending a child to school then that feeling is something to be reckoned with. It is not any desire on the part of the parent to flaunt the laws and customs of the community. Simply a case where a decision has been made by the parent on behalf of the child.

The Examiner does not anticipate there will be any increase in the number of infantile paralysis cases due to the opening of the schools. That has been the experience of other cities and that is why the majority of places are opening their schools on schedule. If there is any increase it will probably come from the state of the weather, which for many days has been favorable to the spread of the disease. The history of paralysis shows that it departs with the coming of cool weather.

People Vote To Win

The view has been expressed by a number of Ontario papers that in the election of October 6, there should be a sufficient scaling down of the Hepburn numerical strength in the Legislature to permit of a larger and stronger Opposition party. There seems to be a feeling that when there is something approaching equality there will be more care and caution and expenditure of money will be well dusted in the fanning mill of oratory before final decision comes.

As a theory that probably has some truth in it, but when it comes to actual day-to-day practice it does not amount to so much. Take the affairs of any corporation large or small. The man or group holding 51 per cent. of the stock is in control of the situation. It is not necessary to have from 80 to 90 per cent. of the stock holding and voting power to dictate policies and see that they are carried out. The minority block remains just that—the minority block.

Same in parliament. Mr. Hepburn returned with 66 of the 90 seats. Had he gone back with 46 instead of 66 he would have been in power just the same.

The plea about giving us a greater Opposition party is an old one; it comes bobbing up at every election and it is a harmless thing which to talk. It will hurt no feelings, neither will it swing votes one way or the other. People have never gone out to vote with the sole purpose of increasing the size of the minority group in any governing body. They have always gone to vote with the idea of winning the election by putting their own party in power. And that is why they will vote on October 6, of this year.

What A Man Believes

In a recent issue of Maclean's Magazine there was a "guest editorial" written by Frederick Philip Grove, under the heading of "A Farmer's Creed." Although the contents of the magazine are copyright, the Examiner is taking the liberty of reproducing the article elsewhere on this page.

We desired to print it because it is an example of good writing; it is plain-spoken and forthright; it arrives at conclusions bravely without going at length into an explanation of the reasons, and the conclusions have the added advantage of appearing to have taken to themselves the anchorage of convictions.

We have no idea how many folk could write a similar article. Many of us will listen to addresses in which men argue a point and produce an answer. As they proceed we are content to either agree or mentally protest. But all the time we are working on the articles of faith which some one else is propounding. We are not ourselves launching out in the presentation of the one, two, three and so on of our own convictions.

The Examiner admires the manner in which Mr. Grove addressed himself to the blank paper on which he started. His spade work and his planting were good, indicative of clean-cut workmanship, and subsequently he has kept the weeds well down in his patch. We consider Mr. Grove's contribution to Maclean's Magazine was quite well within that charmed circle of things to which it is proper to apply the word "remarkable."

Possibly You Are An Allergic

Possibly you are a nallergic and don't know it. Undoubtedly if you are allergic you are painfully or helplessly and perhaps hopelessly aware of the fact, but the word itself, emerging from the esoteric vocabulary of physicians into the pages of the daily press may elude you, even add confusion or complication to your plight.

For example if you are a so-called hay fever victim, you are not likely to feel better or alleviated if your doctor informs you that you are an allergic, although the professional term may seem to redeem, if ever so slightly, the embarrassing and weakening malady that manifests itself in prolonged spasms of sniffles and sneezes, to say nothing of diminished vitality and economic loss.

So, ellergy is just a new word for an old ill. If you eat lobsters or strawberries and break out in a rash, if the touch of silk blisters your skin, if face powders irritate you, or if you have to avoid foods or dusts, you are an allergic. You won't find the word in the ordinary dictionaries, but from other sources of lexicology it evidently means that your system reacts abnormally to exciting and irritating substances.

The present season of the ragweed's maturity is the despair of those unfortunates who are sensitive to its pollen. Doctors blame this weed for 85 or 90 per cent. of hay fever. They also say that the goldenrod is only a minor enemy of the hosts of sufferers, that the affliction is not contagious, and it does not recur on the same day year after year, according to hardy notions. However, if it does start all over again about the middle of August the reason is that the ragweed's pollen has taken to the air, and woe is on the wing for the seasonal allergics. Treatment of irritated mucous membrane is only temporary relief by the use of nasal sprays, but in more advanced methods today doctors have a way of ascertaining the causes of this pathologic condition, finding by tests to which pollen a person is susceptible, and then trying to immunize or desensitize with injections of extracts from that pollen.

And when that form of attack fails they say there isn't much that can be done by the sneezing subject except to take to the hills and wait for the frost to come. But if you can find compensation or joy or a measure of relief in informing friends and neighbors that you have been pronounced an allergic, then by all means make fullest possible use of the word. It sounds rather impressive.

50,000 Spies!

Vernon McKenzie, writing to the Mail and Globe from Vienna, tells of meeting an old friend who always passed as a free lance journalist. Mr. McKenzie has known him for at least fifteen years. The man in Vienna is actively engaged in work no longer, and is living retired. The drape of journalism was not a genuine bit of clothing, for the man has for years been working as a spy. Possibly he never gave himself that designation. He might have borne the better sounding name of free lance journalist, or a publicity man, or it may have suited his purpose and taste to have been known as a member of the intelligence branch of his country's service. But his business in life was the same—finding out what was going on in some other country and keeping his home officials informed. But he was a spy and we take it that since his retirement has come his chances of not being bumped off are brighter.

According to McKenzie's informant there are at least 50,000 professional spies active in Europe today. He believed there were 2,000 Germans in England alone who were regularly reporting to their home office in Berlin regarding all they saw and encountered. They are working in England as waiters or porters or anything else where they mix with the people. Scotland Yard, according to the man from Vienna, is in touch with a number of these spies and has them fairly well sorted. If an emergency were to arise the more important ones coud probably be gathered up readily enough.

All European nations have spies for the plain purpose of spying on each other. Fifty thousand may be too great a figure, or too small; that we do not know.

Meantime these same nations come together at Geneva. They meet by the simple method of sending their accredited delegates to these national representatives can gather and seek to avoid trouble, dispute and war. And while they may be drawn close together in that way, desk to desk, each one of them knows well enough his nation has spies working within the boundaries of the country represented by the man sitting next to him, in front of him or behind him. And yet at times we are moved to wonder why the League of Nations does not succeed!

NOTE AND COMMENT

They used to refer to it in polite circles as perspiration, but in recent days it has been plain sweat.

The purge system in Russia is being broadened, so that it is no longer necessary to have occupied a high position in rder to be liquidated.

August was listed as the hottest month of the century in Toronto district. Although not in the Toront district we have no reason to question the verdict.

The C. P. R. liner Empress of Canada decided not to land at Shanghai. The good ship apparently considered the perils of the deep were sufficient.

Tom Mix says horses can think, and the Toronto Telegram favors electing a few to the Legislature. But is it not a fact that a political dark horse gets there occasionally?

Man was killed by a barnstorming plane near Strathroy, and of course people are asking now what sort of a plane it was, and why it was allowed to operate, etc. Such questions usually do come—after some person has been killed.

A man in Windsor says if one wants to live to be 90 years old he should smoke a pipe. The same day another man in London said the secret of old age is in walking. If one went at it either way in a vigorous manner it would result in the same thing—puffing.

Mr. Hepburn speaking at Woodstock, said that collecting succession duties did not mean he was soaking the rich. After hearing the rich were not going to be soaked Editor Elliott of the Woodstock paper heaved a sigh and felt more at ease.

BUNIONS

(By A. R. K.)

¶ I lather up my face each day, and mow the stubble all away, and nip each budding shoot; it hurts so much I often groan, I've pulled each whisker out alone, and took him by the root.

¶ The razor that I hide away, I think it goes to work each day, it cuts a piece of string; I know before the day is through, there's many jobs it has to do, it's such a handy thing.

¶ When uncle visits us in town and leaves his pants for cutting down, to fit a lad of nine; my razor comes in action then, it rips the stitches in the hem, and does it extra fine.

¶ And when the corns grow long and tall, and blossom out when comes the fall, and when they hurt the feet; I think my razor comes in there, for it can slice and trim and pare, and do it rather neat.

¶ And it nips bits of tape and thread, and sharpens pencils made of lead, whole hours the thing will save; I'm conscious of these things each day, it's awful what I start to say, when I begin to shave.

¶ I hone the thing with greatest care, and get an edge I think is rare, and then it works on bunions; another weight camps on my mind, for in the pickling days they find—it's great for peeling onions.

You may find it HERE

THIS man probably told the truth when he appeared before an Old-street magistrate in London. Alfred Taylor was up on a charge of theft. Records show he was once a member of the Metropolitan police in London, but was released because he had stolen, and he stole because he gambled. His wife made a plea for leniency, and Taylor told the magistrate: "I can be an honest man except when I am in contact with money."

✧ ✧ ✧

The life of every foreigner in Shanghai is considered in danger. The foreign population at last reports was:

British	11,681
Americans	3,909
French	2,622
Germans	1,838
Russians	11,279
Japanese	30,522

✧ ✧ ✧

Divorce has finally gone through parting Frederick Moody from his wife, former Helen Wills, one-time tennis star. She is now a fashion designer.

✧ ✧ ✧

645 Babies Born Every Day.

JUST a few statistics regarding our own land:

There are 645 babies born in Canada every day, and that means one every two minutes the year through.

The average death rate in the Dominion is 288 per day, or one every five minutes.

Each day sees 124 emigrants in this country.

And each day also sees 66 people leaving the Dominion.

So there is an increase in our population of one person in every three minutes and twenty-eight seconds.

There has been an increase in population of 853,000 since the last census was taken in 1931.

✧ ✧ ✧

The highest official temperature recorded during August was at Phoenix, Ariz.—114.

And at Mobile, Ala., there was almost four inches of rain above the mark usually recorded for August.

✧ ✧ ✧

During the month there were earthquakes in Mexico which killed 34 people, and quakes also cracked the roads in Alaska.

✧ ✧ ✧

The Insects Were Busy.

DURING the month of August insect hordes made their annual attacks in various sections of United States. Summarized the story is something like this:

Caused the importation of turkeys into Colorado from neighboring states.

Devoured a farmer's trousers in Nebraska as he worked in the fields.

Stopped a tractor and ate a pair of stockings at Spofford, Ill.

Caused Congress to appropriate its second million-dollar fund for the eradication of grasshoppers.

They were fought by firemen and city workers in Camden, N. J., and by children bribed by lollypops in East Orange, N. J.

The same plague caused a New York fruit farmer to ruin eight tons of cherries by spraying them with arsenate of lead.

Army worm made another appearance in New York state and Connecticut.

And the corn borer started operating once more in Connecticut.

✧ ✧ ✧

How Many Are Unemployed.

PRESIDENT Roosevelt asked Congress to appropriate $1,500,000,000 for the relief of the unemployed. Trouble is that with all the machinery set up and at the disposal of the government no one seems to know how many unemployed there are in United States.

Published estimates—or guesses—range from three to over ten million.

Another problem is in deciding who is unemployed. A college student seeks a job to supplement the family income. Can he be counted as unemployed?

A small former or a tradesman has given up the struggle. Is he unemployed. That is one of the big questions before Washington today.

✧ ✧ ✧

United States ranks as fifth country in the world when it comes to the number of acres planted in grapes, but stands 13th in the production of wine.

✧ ✧ ✧

Scientists find that women stand a better chance of marital bliss if they are well matured before marriage. While only 38 per cent. of brides under 24 find happiness, 57 per cent. of those over 35 find joy in their wedded existence.

✧ ✧ ✧

He Posed As a Peer.

JAMES Murray Britton, 27, was sent down for four months when he appeared in court at London. He posed as Lord Howard de Walden and succeeded in obtaining valuable articles from noted jewelers in London, after which he proceeded to sell it, parting with one piece reluctantly for 1250. In court it was found Britton was an artist who had lost his money on the stock exchange and then had taken another course to try and get himself in funds again.

✧ ✧ ✧

Arthur Chaffey, of Bath, Eng., was taken to court a few days ago because he was drunk. It happened that the officer who was to present evidence against him recognized in Chaffey a brother soldier of the 11th Royal Warwick regiment and asked the bench to be as lenient as possible. Bench agreed. Chaffey promised to try and keep sober.

✧ ✧ ✧

Dr. G. Macdonald in his annual report says that one child out of every twenty born in Battersea (London) is illegitimate.

✧ ✧ ✧

"Peace is the happy natural state of man; war is corruption and disgrace." Thomson.

✧ ✧ ✧

"The old proverb that Beelzebub has to be driven out by Beelzebub is a dangerous one: the use of evil will create more evil, war more hostile feelings, and the use of force more need of force." Fridtjof Nansen.

WEARING HIM DOWN

"Surely that grey-haired old gentleman is hardly an efficient instructor, my dear?"

"Oh, but he was a nice dark-haired boy when we started out this morning uncle."—Humorist.

A Farmer Writes About His Creed

States In Plain Terms His Articles of Faith Applies Logic, Reason and Common Sense.

In Maclean's Magazine

I I believe in life. That is to say I believe in the thing which passes understanding and cannot be approached by the mind; it can be accepted only as a given and is therefore "sacred." Since I am a living being, myself, I believe I am one with all that lives; all joy is my joy, all pain, my pain.

✧ ✧ ✧

II I believe in the soil. That is to say I believe that not a hair from my head nor a feather from a sparrow's wing can fall without being taken account of by the soil; the soil must be served; the soil is supreme. Empires have risen and fallen according as they served the soil or neglected it. No pride in large estates avails; Rome died of it. If a given piece of soil yields better, not in exportable surplus but in human contentment, when supporting three men where it supported one, then the soil if held by one will avenge itself though it may take generations to do so.

✧ ✧ ✧

III I believe in the race. That is to say I believe that the fact of my being mortal and, therefore, unlikely to sit in the shade of the sapling I may or may not be planting, is no reason why I should not plant it. In other words, I believe that the material unattainability of an ideal is no reason why I should cease striving after it. An ideal that can be attained will be attained and will then cease to be an ideal. I also believe that this my belief may be the belief of others as well; and if a lawyer, a doctor, a merchant has it, many things will be added unto him.

✧ ✧ ✧

IV I believe in the perfectibility of the race. That is I believe in education; not in the sense of teaching the young the methods by which we do things—those they will see of their own accord and they will find better ways of their own as a matter of course—but rather in the sense of enabling them to see the invisible behind the visible, the spiritual behind the material, as only the great that have lived before us were able to do. So that when they grow up they also will stand on the little plot of land which they own, under the sun or under the stars, and reach out, with tentative mind, into the great mysteries which surround us.

✧ ✧ ✧

V I belive in knowledge. That is to say I believe it is best to leave those who strive to increase our store of knowledge entirely free.

✧ ✧ ✧

VI I believe in order. That is to say I believe in a divinely ordained sequence of things, no matter how conditioned, whether by the personal direction of an omnipotent God or by what the scientists call natural law. This implies that I believe in the seasonal arrangement of events in nature; and in taking things as they come. I do not ask my strawberry patch to yield berries at Christmas.

✧ ✧ ✧

VII I believe in justice. That is to say I believe in living and letting live. But, while I agree to any man's living as he pleases, even by buying cheap and selling dear, I protest against that perversion of justice which enables a minority to batten on the distress of the majority. I cannot forget that a thing which I produce at a loss will be handled by others at a profit, and that, therefore, it is possible for a country in which every primary producer is bankrupt to be speciously prosperous in the reports of the statistician. Any injustice, even an injustice directed against myself, is a grievance.

✧ ✧ ✧

VIII I believe in liberty. That is to say I believe in law. Which is the same thing as saying that I believe in a limitation of my freedom by that of others, and in a limitation by common consent of the freedom of others by mine. If a man's chosen activity is found to prejudice the freedom of others, he must cease that activity and in case of need be forced to cease it. Thus the man who chooses to make not only his living but his fortune by juggling the market must be restrained, in case of need by treating him as any other public enemy is treated.

✧ ✧ ✧

IX I believe in peace. That is to say I believe it is wrong for anyone to call his neighbor "fool." I am I; and my neighbor is another, if different, I. That is no reason why we should quarrel. If elsewhere man seeks salvation by communism or fascism, I am grateful to those who do so for conducting experiments which may or may not prove successful. But whoever uses their names as a term of contempt sows the seed of war; for to call your neighbor "fool" or "scoundrel" arouses anger; and anger is the root of all evil; toleration is peace.

✧ ✧ ✧

X I believe in progress. That is to say I believe that through the accumulation of knowledge we shall learn to appreciate the nature of things. For it is man's task to find his own place, his own niche in the scheme of the world. Even the machine may help us better to understand the workings of that scheme. For a part of a whole to subordinate that whole to itself is a task beyond its powers; it is a dream that is dreamt. But if man, on awaking, is better fitted to subordinate himself to nature, then he has made a step toward bringing about the kingdom of nature on earth.

✧ ✧ ✧

XI I believe in solvency. That is to say I believe in going without that for which I cannot pay. Without solvency true freedom is impossible for the individual as well as for the nation. I believe the installment plan is the curse of modern life; and the "science of salesmanship sells into slavery.

✧ ✧ ✧

XII I believe in collective responsibility. That is to say I believe that man is a product of heredity and circumstance; and that is the same thing as saying that I believe in man's fundamental innocence and equality. If my brother sin, then I sin with him because I permitted him to be born with a heredity or into an environment which made his sin a foregone conclusion. If there is smut on my oats, it is my fault, not the fault of the oats. If human plant goes wrong, nought is to gained by raging against that human plant; needs must we look to ourselves to find that which made it go wrong.

Two Nations Have Great Deal In Common

United States and Britain In Far East; Should Have Acted Together Long Ago.

Sarnia Canadian Observer

A NEW YORK woman, who has studied world affairs spoke recently at Toronto in condemnation of her own country's attitude which she blamed partially as being responsible for the universal chaos. She coupled the United States with France as the two nations that could have insured world peace. The failure of the United States to join the League of Nations and the action of France in blocking the disarmament conference were referred to as the incidents that have figured prominently in the foundation of the alarming conditions now existent.

There is a school of thought which holds that had the United States taken the bold step of entering the League of Nations, the composition of world disturbances would have been assured. It would have signified that the two great Anglo-Saxon powers with a common heritage of language and thought were working in unison on projects with the objective of a peaceful and law-abiding world. Such a combination, however, was rendered impossible by the public clamor in the United States against any "European entanglements." It seems plain that if two world powers of the standing and resources of Britain and the United States were united in enterprises for the preservation of peace, they could dictate world policies for there could be no other combination capable of opposing them with any hope of success.

These nations are today in imminent danger in the Far East because of their lack of associated solidarity and they may have to pay heavy penalties. Japan has now virtually defied them. She is organizing a blockade for the purpose of preventing China from importing goods. The blockade will stop British and United States ships in the course of legitimate business. If such a ship is stopped, searched and its cargo seized there would be grounds on which to get into a serious quarrel with Japan. If the affair between Japan and China continues, it is almost certain that British or American ships will be searched, in which case the nations whose flags such vessels carry, might be perilously near to war.

INTERNATIONAL DANGERS

(St. Catharines Standard)

It is a strange old world as noted by The Ottawa Journal: Portugal has served diplomatic relations with Czechoslovakia. But the world will be fairly safe unless Mexico should declare war on Switzerland.

Hard to Believe How Time Flies

SEPTEMBER 3.

1907 Peterborough schools reopen with largest enrollment in their history.

William Faux escaped death in collapse of Quebec Bridge. He ran to shore when he heard rivets cut.

Engine of C. P. R. local runs through open switch at Lesaide on evening trip and toppled over beside track.

Debenture rate on new issue increased from 4 to 4 1-2%.

1917 T. F. Matthews home from the United States where he interviewed Food Controller H. H. Hoover, and also Lord Northcliffe and Sir Chas. Gordon, British representatives.

Heavy casualty list of Peterborough men overseas. Killed included R. W. Wride and also Arthur Searight of Norwood; and among the wounded was A. J. McKenty of Hastings. All enlisted with the 93rd.

Two Smith township barns burned. One was owned by Samuel McKibbon on the 9th line and the other by William Mann in the seventh concession.

1927 V. J. McElderry re-elected president of the West Peterborough Liberal-Conservative Association.

Mrs. Dorothy Allan Park and Agnes Logan soloists in musical hour at the C. N. E.

Board of Works decides to rescind angle parking bylaw.

J. F. Strickland, K. C., appointed to Conservative convention in Winnipeg.

BRITISH SELF CONTROL

(Baltimore Sun)

IN DEALING with the shooting of Sir Hughe Knatchbull-Hugessen, the British Ambassador to China, the authorities in London are proceeding in a manner that is highly creditable. They do not minimize the gravity of the offence committed by the Japanese airmen and they intend to hold the Japanese Government to accountability. At the same time, London is doing nothing to magnify a situation that is bad enough as it is. For this control of natural indignation there should be gratitude everywhere....

Upon Western governments whose interests touch the Far Eastern situation, upon the British and ourselves, in particular, rests today the extremely difficult duty of finding and preserving the course that is at once firm and self-restrained in the presence of a reckless war maker. The British have done very well thus far in dealing with an offence that was peculiarly brutal and peculiarly disturbing to national self-esteem.

NO SUCH CHARGES LAID.

(Financial Post)

THE Toronto Globe and Mail prints an interview with a labor organizer who declares that average wages paid men in one textile plant in Ontario are below $15 a week for a 60-hour week. "There are a thousand men who are lucky to get $12 a week the year round," the labor man is quoted as saying.

This statement, and others referring to hours of work and plant conditions under which employees labored, were later flatly denied by the company concerned.

The Textile Enquiry took evidence for months and no such charges were laid before it.

Ontario now has an Industrial Relations Board under a former chairman. It is presumably investigating conditions in this very plant at the present time.

ALASKA

Beyond is the barren wasteland,
Where no man ever trod
The pure, unspoiled tundra
Kept pure by the hand of God.
Peopled by Nature's chosen
This bare and boundless terrain
There's the law of self-preservation
Where men have not yet left a stain.

O'erhead, the blue dome of heaven
Vast, dotted with millions of stars
Keeps watch o'er the far-reaching barrenness
Where the freedom of Life knows no bars.
This is no land for the weakling
For only the fittest survive
The wolves, the cold and the silence
Ever wage their unceasing drive.

What know ye, ye spawn of the cities
Of the battle of Nature and man
Where live and let live is a by-word
And on kill or be killed there's no ban.
The Eskimo up in God's country
Lives by his brawn and his brain
He's happy up there, cause he knows naught
Of the sinful lust for gain.

The hand of God is unchanging
He planned out these Arctic nights
Where solitude reigns on unbroken
'Neath the wing of the northern lights.

—Stanley A. McBride.

PRICE OF GOLD

(Brockville Recorder and Times)

One after another the experts who were a few months ago doubting the future of gold are coming to agree that if there is any change in valuation it will not be downward.

WESTMINSTER
fireproof HOTEL

A quiet, artistically-appointed hotel in a residential quarter of Toronto, yet close to downtown section. Thoroughly modern steel and concrete construction throughout. Food selection and cooking in charge of experienced European chef. Courteous service. Moderate rates for single or double room or suite with private bath. Write for folder.

TORONTO - 240 JARVIS STREET

MARKET QUOTATIONS

Quotations Complete To Closing Time

Toronto Mining

Biggar and Crawford

	High	Low	Close
Acme Oil	12	..	..
Astoria	8¼	8	8¼
Ajax Oil	25-9	..	..
Aldermac	108	104	107
Anglo Huron	525-575	..	..
Armfield	30-40	..	..
Bankfield	67	65	67
Base Metals	27	..	..
Beattie	120	..	..
Big Missouri	49	..	..
Bobjo	15	..	..
Braiorne	760-785	..	..
Bidgood	59	56	58
Buf Ank	10¼-10⅝	..	..
Can Malart	125	120	125
C Pors	13	..	..
Castle Trem	98	95	96
Cent Man	5¼-6	..	..
Cent Pat	261	260	260
Chromium	78	75	75
Chibougamau	44¼	44	44
Dalhousie Oil	75-80	..	..
Dome Mines	40¼	..	..
Eldorado	260	260	260
Falconbridge	750	750	750
God's Lake	60	56	56
Goldale	23	..	..
Francour	67	66	66
Federal	9½	8	8
Harker	15½	..	..
Jacola	42	41	41
Gunnar	86	83	85
Hard Rock	127	127	127
Hollinger	12	11¾	12
Howey	35-7	..	..
Hudson Bay	30	29¾	29¾
J-M Cons	26-30	..	..
Kirk Hudson	150	..	..
Kirk Lake	125	121	125
Kerr	238	225	230
Lakeshore	50	49¾	50
Lapa	66	..	..
Lebel Oro	18	17	17
Leitch	65	62	62
Little Log L	515	500	500
Macassa	540	535	540
McIntyre	34	..	..
McKenzie R L	128	125	128
MacLeod	178	175	175
McVittie	25-26	..	..
McWatters	45	41½	42
Mining Corp	325	320	325
Moneta	170	164	169
O'Brien	540	485	500
Noranda	60	59¼	59¼
Norbon Oil	21	20	21
North Canada	68	..	..
Omega	51	50	50
Pamour	271	265	270
Parkhill	18-20	..	..
Paymaster	55	54	55
Pend Oreille	405	395	405
Perron	100	99	99
Pickle Crow	550	540	545
Pioneer B C	390	..	..
Premier	217	215	215
Powell	136	132	135
Preston	111	105	110
Red Lake G S	34	32	33¼
Reno	88	..	..
Shawkey	54	..	..
St Anthony	17	16½	16½
San Antonio	151	150	150
Sherritt Gord	263	247	248
Silcoe	365	..	..
Stadacona	120	116	118
Sud Basin	405	400	405
Sullivan Cons	131	130	131
Sylvanite	305	300	300
Sladen	105	98	103
Tech Hughes	526-535	..	..
Toburn	230	225	230
Towagamac	105	104	105
Ventures	765-790	..	..
Waite Amulet	325	310	320
Ushi	91-99	..	..
Wright Harg	675	665	670

Grain Quotations

Leeming and Leeming

WINNIPEG WHEAT

	Oct.	Dec.	May
High	125⅞	122⅝	124
Low	122⅛	118⅞	120⅝
Close	124⅜	121⅝	123

CHICAGO WHEAT

	Sept.	Dec.	May
High	106⅝	108¼	111
Low	103⅞	103⅝	108⅝
Close	105⅞	107⅝	110¼

Hog Quotations In Peterborough

THURSDAY, SEPTEMBER 2

Canada Packers quote:

Hogs—Live, $9.40; dressed weight, $12.40.

No. 1 sows, 4c off bacon prices.

Cream—No. 1 (on truck), 27c; No. 1 (delivered), 28c.

Special 2c per pound premium.

Butter—Prints, No. 1, 29c; No. 2 28c. Solids No. 1, 27½c; No. 2, 26½c.

Eggs—Large 20c; medium, 18c; pullets 16c; C grade, 14c.

Dealers quote:

Fall wheat, $1.05; oats, 42c; malting barley, 63c; feed barley, 55c; buckwheat, 70c; rye, 75c.

Buyers Stemmed Sharp Decline

NEW YORK, Sept. 2 (AP) — Enough buyers entered the stock market today to stem another sharp decline.

The list got off to a bad start, with leaders dropping fractions to 3 or more points in active dealings. Extreme setbacks were shaded or converted into small advances in some instances near the final hour. In the downswing many issues landed in new low territory for the year or longer.

Transfers were about 1,300,000 shares.

Mild Rally Fails To Erase Losses

TORONTO, Sept. 2—(CP)—Shading of prices right along the line again marked operations today on the Toronto exchange. A mild rally developed at mid-afternoon but it failed to erase the early losses and in the last hour weakness was in evidence and prices closed around the low for the day. Volume was the heaviest of the week around 425,000 shares with some of the leading industrials, including Brazilian, Fanny Farmer and Dominion Steel B coming out in quantity.

Spend Millions To Relieve Piles

It is estimated that over a million dollars annually is spent for various remedies for relieving Piles. Yet thousands of pile sufferers know that soothing Peterson's Ointment can allay Pile torture in a few minutes. Stops itching promptly, and brings quick soothing relief. Get Peterson's Ointment today. 50c all druggists. If not delighted, your druggist will refund your money. Free Sample. Peterson Ointment Co., Dept. GT-12, Fort Erie North, Ont.

Toronto Stocks

Leeming and Leeming

	High	Low	Close
Abitibi	5½	5¼	5¼
Abitibi Prfd	52	..	..
Beauharnois	7¾	7¾	7¾
Bell Tel	169½	169	169
Brazilian	23½	23	23½
Brews & Dist	7-7½	..	..
Brew. Corp	2¾	2¾	2¾
Brew. Corp. Prfd	20-21	..	..
Bakeries	20	..	..
B A Oil	23	22¾	23
B. C. Pow A	85½	..	..
Build. Prod	62	..	..
Can. Bud	9	..	..
Can. Bread	6-7½	..	..
Can. Cement	14⅝	..	..
Can. Car & F	14½	..	..
Can. Dredge	40½	40	40
Can. Malting	36½-38	..	..
Can. Pacific	11¾	11	11⅛
Can. Alc. A	6¾	6¾	6½
Can. Alc. B	4½	..	..
Can. Oil	13⅝	..	..
Cockshutt	13½-14¼	..	..
Con. Smelt	79½	78½	78¾
Can. Canners	8-8	..	..
Dom. Bridge	47-48½	..	..
Dis. Seagrams	20¾	20¼	20¾
Dom. Stores	8¾	8½	8½
Ford A	22¼	22	22¼
Fanny Farmer	24¾	24¼	24¼
Con. Gas	197¼-200	..	..
Gyp. L. & A	12	11¾	11¾
Gen. Electric	200	..	..
Gen. Steel W.	14	..	..
Ham. Bridge	14	..	..
Honey Dew	60	..	..
Imp. Tobacco	14¼	..	..
Imp. Oil	20¾	20¼	20½
Int. Pete	35¼	34¾	34¾
Int. Util. A	16-18	..	..
Int. Util. B	6-140	..	..
Laura Sec.	60-70	..	..
Loblaws A	24¾	24¼	24¾
MacC. Front	12¼	..	..
Mont. L. H. & P.	30¼	30	30
Massey Harris	10¾	10¼	10½
Massey-Harris pfd.	57	55	55
Nickel	60	58¾	59¼
Page Hersey	106-108	..	..
Press. Metals	33½	33	33½
Rogers Maj.	6½-7	..	..
Stan. Paving	4½-4¾	..	..
Shawinigan	27¼	27	27¼
Steel of Can.	79½-84½	..	..
C. Vinegars	17¼-18	..	..
C. Wineries	2¾	2½	2½
Westons	13¾	13	13
Walkerville Brew.	2-2¼	..	..
Walkers	47½	47	47¼
Walkers Prfd	19¾	..	..

New York Stocks

Biggar and Crawford

	High	Low	Close
Atchison	70¾	69½	69½
Amer. Can.	100¼	..	..
Am. Smelting	86¼	84½	85
Am. Roll. Mills	35¾	35½	35¾
Anaconda Cop.	53¾	52½	53¼
Balt. & Ohio	22¾	22¾	22¾
Baldwin Loco	4¾	..	..
Bendix Avn.	18¼	17¾	18¼
Bethlehem Steel	89¼	87¼	89
Briggs	42	41½	41½
Can. Pacific	11	10⅞	11
Chrysler	106¼	104¼	106½
Columbus Gas	11⅛	11⅛	11⅛
Dupont	152½	..	..
Elect. B. & Share	15⅞	..	..
Gen. Electric	51¼	50⅝	51
Gen. Motors	52⅛	51½	52½
Goodyear	36⅞	36¼	36¼
Int. Harvester	106⅜	103⅞	104¼
Inter Nickel	60	58⅞	60
Johns Manville	122¾	..	..
Mont Ward	58	56¾	57¾
Nash Motors	17⅜	..	..
N Y Central	33¾	32½	33⅜
North Amer	23¾	23¼	23⅝
Pack Motors	8¼	8¼	8¼
Penn Ry	33¼	32¾	33⅛
Radio Corp	11¼	10⅞	11⅛
Stand Brands	11¼	11⅛	11⅛
Std Oil of N J	63¼	..	..
Studebaker	13	12¾	12⅞
South Pacific	38⅜	37½	38⅛
Timken Roll B	61	60½	60½
Union Pacific	115⅝	115	115
United Corp	4¾	4½	4⅝
U S Steel	104¼	101⅝	103
Westinghouse	140⅜	..	..
Yellow Cab	20¾	20¼	20⅝

EXCHANGE RATES.

Noon exchange rates were:

At Montreal—Pound 4.96¼; franc 3.73⅛; U.S. dollar, par.

At New York —Pound 4.96 3-16; franc, 3.73⅛; Canadian dollar, par.

Paris—Pound 132.86 fr; U.S. dollar 26.78 fr; Canadian dollar 26.77⅝ fr.

In gold —Pound 12s; U.S. dollar 59.46 cents; Canadian dollar 59.46 cents.

LAKEFIELD

Mrs. J. R. Hull and family, and family, and Miss V. Webster, of Lakefield, who spent the past month at their summer home at Mount Julian, returned last week to their home here.

Mr. and Mrs. J. A. Porter of Lakefield motored to Kingston on Sunday, August 29.

Mr. and Mrs. Percy Spence of Lakefield were called to Toronto last week by the illness of their son, Mr. Sam Spence.

Mrs. and Mrs. George Spence of Lakefield motored to Toronto on Sunday, August 29.

Mr. Robert Spence of Lakefield was in Toronto last week attending the Canadian National Exhibition.

Misses Verna, Doris and Helen Burgess of Lakefield returned on Saturday from Toronto where they attended the C.N.E.

Mr. Donald Smith of Lakefield spent a few days last week at Kawartha Park, the guest of Mr. Ken Morris.

Mr. and Mrs. J. W. McKerchar and Miss Mary McKerchar of Lakefield spent the week-end in Toronto.

The Lakefield United church, which dispensed with the evening services during July and August will hold two services each Sunday commencing Sunday, September 5.

NORTH SCHOOL

Mr. and Mrs. E. Colby and son Billie, Mrs. Bruce Clarke and daughters Sharon and Marylin of Detroit also Misses Ferne and Peggy Longmuir, Trent River road were Sunday visitors with Mr. W. Cross and family.

Mrs. George Dawson of Montreal is visiting with Mr. and Mrs. W. Burgess and Ruth.

Mr. and Mrs. P. J. O'Carroll and daughter Dorothy, Mr. and Mrs. J. O'Carroll, all of Peterborough were Sunday guests with Mr. and Mrs. E. McLaughton and family.

Misses Anna McNeely and Marjorie Cross spent a few days last week the guests of Mrs. E. Sykes of Campbellford.

Cheese Quotes Produce and Livestock

WINNIPEG GRAIN

WINNIPEG, Sept. 2 — (CP). — Moderate export buying and short-covering apparently induced by European political tension sky-rocketed wheat future more than three cents on the Winnipeg Grain Exchange to-day. Closing prices were 2¼ to 2 cents higher. October at $1.24¾; December, $1.21⅝ and May, $1.23 to $1.23¾. November wheat, which came on the board to-day closed at $1.24⅝.

Sales of Canadian wheat for shipment overseas were estimated around 400,000 bushels, but other overseas buying was reported. This was believed to be accumulation of long lines, although confirmation was not available.

After opening fractionally lower wheat quickly reacted to scattered export buying. Later southern and local firms offered good support. Hedging sales were light, although wheat receipts from Western Canada yesterday were over the 2,000,000 bushel mark.

Futures:

Wheat—	Open	High	Low	Close	Close Prov.
Oct.	123⅛	123⅞	122¼	123¼	123⅛
Dec.	119⅛	120¾	119	119¼	119⅝
May	121⅞	123⅝	120⅝	121	121⅛

TORONTO LIVESTOCK

TORONTO, Sept. 2 — (C.P.). — Fresh receipts at the Toronto Livestock Market to-day were all Western. Four loads of stockers sold from $4 to $5.75. There were no sales to speak of on killers. Calves were 50 cents lower at $8.50 to $9 for choice quality. Common vealers sold downward to $4.50. Cattle holdover from yesterday was 400 head.

Hogs were steady to a little higher at $10 off trucks for bacon, with a few long hauls reaching $10.50. Lambs were steady at $9 for good ewes and wethers. Culls and bucks sold at $7 to $8. Sheep also were steady at $2 to $4.50.

Receipts reported by the Dominion Livestock Bureau were: Cattle, 990; calves, 140; hogs, 160; sheep and lambs, 220.

MONTREAL FLOUR AND FEED

Cash grains: No. 1 Northern wheat, $1.36½; No. 2, $1.32½; No. 3, $1.30½; Oats: No. 2, C.W., 59c; No. 3, 56c; No. 1 feed, 54c. Barley: No. 3 C.W., 65¼c; No. 5, 62¼c. Argentine corn, 81c per bushel basis track Montreal, ex-store corn being "in bond."

Spring wheat flour unchanged.

Winter wheat flour, mill feed, brewers' dried grain, rolled oats, and baled hay all remained unchanged.

ONTARIO GRAIN

Approximate prices track shipping point:

Wheat, $1.05 to $1.07; oats, 38c to 40c; barley, 52c to 54c; corn, 78c to 82c; rye, 75c to 77c; malting barley 58c to 60c; milling oats, 38c to 40c.

MONTREAL PRODUCE

Prices held barely steady on Montreal open produce markets, with action scarce.

Graded egg shipments in cartons or less were quoted at 27½c a dozen for grade A-large, 25½c for A-medium, 22½ to 23c for B-large, and 19 to 20c for C. Receipts: 1,556 cases.

Butter was quoted at 26¾ to 27c a pound for cartons or less of No. 1, while lots to retailers were 27¼ to 28c for solids, and 28 to 28½c for prints. Receipts: Three boxes.

Cheese was quoted at 14½c a pound for Ontarios, with Quebecs at 13 13-16 to 14c. Receipts: 4,742 boxes.

Potatoes—New Quebec whites No. 1, 80's, 45 to 50c; No. 2, 80's, 35 to 40c. N.B. new whites, No. 1, 80s, 45 to 50c.

FRUIT AND VEGETABLES

TORONTO, Sept. 2 — (C.P.). — Wholesale prices on fruit and vegetables supplied by White and Co. were unchanged to-day with the following exceptions: Tomatoes, 11-qt. baskets, 12 to 16c; 6-qt. leno baskets, 6 to 10c; local peaches, white, 6-qt. leno basket, No. 1, 30 to 35c; No. 2, 18 to 20c.

TORONTO CHEESE

TORONTO, Sept. 2 — (C.P.). — Wholesale cheese prices were slightly higher to-day with dealers buying large, colored, paraffined and government grades at 14¾c.

Wholesalers offered cheese to retailers at the following prices: New, large, 15½c; twins, 15¾c; triplets, 16c. Old, large, 19c; twins and triplets, 19½c. Medium, 18¼c; twins and triplets, 18¾c.

TORONTO POULTRY

TORONTO, Sept. 2 — (C.P.). — Wholesale prices on poultry supplied by United Farmers Co-operative Co., to-day were: Spring chickens over 5½ lb., live, 18c; dressed, 22c; 5 to 5½ lb., 17c, 21c; 4½ to 5 lb., 16c, 20c; 4 to 4½ lb., 15c, 19c; 3½ to 4 lb., 14c, 18c; 2½ to 3½ lb., 13c, 17c.

Spring Broilers,—1¾ to 2½ lb., live 12c, dressed 16c. Hens—Over 5 lb., live 14c, dressed 16c; 4 to 5 lb. 13c, 15c; 3½ to 4 lb., 11c, 13c; 3 to 3½ lb. 10c, 12c. Roosters, 10 to 12c lb.

TORONTO PRODUCE

TORONTO, Sept. 2 — (C.P.). — Wholesale prices (United Farmers' Co-operative Co.), for Toronto delivery to-day were:

Eggs, dozen: Grade A large, 24c; grade A-medium, 23c; grade B, 19c; grade C, 16c.

Churning Cream. — No. 1 lb., 27c; No. 2, lb. 25c.

Butter No. 1 solids, lb., 27c; No. 2 solids, 26c.

Potatoes—Ontario, new bag, f.o.b. at shipping point; 35 to 50c.

Mill Feed. — Bran, 23; shorts, 25; middlings 40.

ONTARIO HOG PRICES

TORONTO, Sept. 2 — (C.P.). — Hog prices advanced at four Ontario centres reporting to-day. Liveweights' greatest rise was a London where prices were quoted at $9.50, 50 cents up from yesterday. Stratford also recorded a 25-cent advance in liveweight prices. Barrie prices on dressed weights were up 20 cents, Kitchener and Stratford 35 cents, and London 70 cents.

Liveweights. — Brantford, $9.50; Hull, $9.50; Peterborough, $9.40; Stratford, $9.50; London, $9.50; Chatham, $9.

Dressed-weights. — Barrie, $12.65; Hull, $13.10; Peterborough, $13.40; Stratford, $12.70; London, $13.70; Chatham, $12.25.

BUFFALO LIVESTOCK

EAST BUFFALO, N.Y., Sept. 2— (AP).—Hogs, 300; slow, about steady; 170 to 220 lbs. trucked ins. sold $11.60 to $11.75; 220 lbs., $11.25; holding good and choice, 180 to 200 lbs. above $12.

Cattle, 300; dull steady to weak; plain steers and heifers, $7 to $7.00; cutter lots downward to $6; fleshy cows, $6.25; low cutter and cutter, $4.25 to $5.50.

Calves, 100; vealers strong to 25 cents higher; good and choice, $13 to $13.50.

Sheep, 400; spring lambs scarce, slow; good and choice ewes and wethers quoted $11 to $11.25; medium and mixed grades sold $9.50 to $10.50; throwouts, $9 down.

MONTREAL POULTRY

Poultry prices per lb.: Grade "A" milkfed chickens, 6 pounds up, 27c; lights, 4 to 5 pounds up, 24½ to 25c; grade "B" 6 pounds up, 25c; select "A" 23c; "B" 22c. Fowls, 5 lbs. up, "A" 19c; "B" 17c. Ducks, 17c. Grade "A" turkeys, heavy weights, 23 to 24c; lights, 20 to 22c. (Prices nominal).

First Sleep On Land In 6 Days

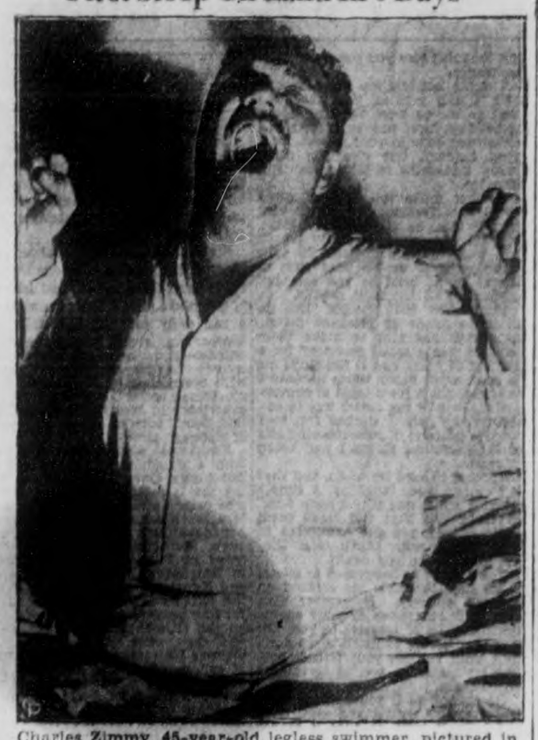

Charles **Zimmy, 45-year-old** legless swimmer, pictured in his bed at **Harlem hospital**, New York, as he yawned and stretched his muscles after the first sleep on dry land in six days. Zimmy completed his 145-mile swim from Albany to the George Washington bridge, N.Y., in 147 hours. He estimated he had lost 30 pounds in the undertaking, now hailed as distance and endurance records for swimming.

Intimidation Charge Fails Second Count Goes To Trial After Preliminary Hearings

(Continued from Page 1)

tection" would be afforded them.

"Did you make arrangements with the police", counsel asked.

"We asked that adequate protection be afforded. We advised the police of our intention of opening the plants and we agreed with the police that the workers should assemble at given points", witness replied.

Taking witness to task for his continued use of the pronoun "we", defence counsel suggested that while witness' name might be suggestive of royalty "the use of the pronoun we in evidence is the prerogative of royalty only".

Confer With Chief.

Witness told counsel that in referring to "we" he meant himself, Mr. Leybourne, controller of Auburn mill and the Chief Constable. He said he had told police he expected between 100 and 150 workers to enter the Bonner-Worth plant in answer to notices that were given the strikers of reopening of the plant, but he had not suggested how many police would constitute "adequate protection".

He declared it was the Chief Constable who had suggested that in all probability outside police help would have to be obtained.

There had been no suggestion until two weeks previous to that time that the local police could not handle the situation themselves, Mr. Melton stated. He declared that at the time he referred to however some employees who had worked all during the strike had been denied entrance to the Bonner-Worth plant despite intervention of a squad of local police.

Mr. Cohen asked what else had been discussed at the conference between plant officials and police. He suggested they might have discussed the subject of colds, having reference to Chief Constable Newhall's previous suggestion in another case that tear gas was an excellent cold cure.

Asked by defence counsel if he recalled anything else relative to the charge of intimidation against Welch the witness said that when the Mayor and Chief Constable came up to the picket line just prior to the clash between police and strikers, "Welch had his hand on somebody's shoulder".

Like "Circus Ringmaster"

He volunteered the observation that Welch's actions on the morning in question were suggestive of "a circus ringmaster".

Reminding the witness that such an observation was out of place, defence counsel said, "You remind me of something".

Provincial Constable Albert Clark of Kitchener said that on the morning in question he observed Welch attempt to escort the Mayor through the picket line. He was unsuccessful. Welch slipped by and said, "Hold your line, don't let the police through".

"What was Welch doing", the Crown asked.

"He was talking to them. He was talking to a man named Hickey and shouted 'don't let them through'".

Relating the incident of Welch's arrest, the officer said he heard the accused ask Chief Newhall some question to which the Chief gave a refusal. He next saw Welch attempt to push the Chief Constable aside, and at that point he was placed under arrest.

Gas Issued Locally.

Witness told Mr. Cohen under cross-examination that tear gas was supplied by the Chief of Police of Peterborough. Batons were issued to the provincial police at Toronto when they were assigned to special duty here.

He agreed that he had seen newspaper pictures of a broken baton, and stated that those who intended going to work at the mill that morning were all inside the gates when the bomb was released by a city police constable.

Constable William A. Clarke of the city police force told the court he saw Welch standing in front of the pickets. He was trying apparently to prevent the breaking of the picket line judging by motions he was making with his arms. If the arm waving had been a signal, the officer observed, the pickets obeyed. They kept their arms linked. Witness at one time heard Welch tell the pickets not to break their line.

A Good Definition.

Cross-examined by defence counsel, Clarke said he was still serving a period of probation as a recent comer to the force. He defined a good police officer as "one who can keep a person out of trouble before they get into trouble".

He admitted it was he had hurled the tear gas bomb during the morning disturbance at the Bonner-Worth plant and said he had been given orders by his chief to use his own discretion as to whether or not tear gas should be discharged.

Seventeen police officers escorted workers to the plant as they marched about seventy-five strong from McDonnel and Park streets. Constable John A. **Rogers** testified. He said the street was crowded and Welch drove up and down the street three or four times in a car owned by Alex Townsley.

Kept Pickets Moving.

The officer stated in evidence he lost sight of Welch as the workers started to march westwards towards the mill and next saw him at the picket line after the fracas between police and strikers. He saw Welch encouraging the picket to keep moving.

Chief Samuel Newhall said he went to McDonnel street with Mayor Macdonald. He observed Welch driving up and down in a car and blowing the horn. He ran through the line of workers as they formed up to march into the mill.

Witnessed said he asked Welch to get out of the car as the Mayor wished to see him. Then Welch, the Mayor and witness walked about 350-yards to the mill gates.

Describing the scene that greeted him there the Chief testified, "I saw a disorderly rotating picket line. There were seventy-five or eighty men and women joining hands. They were yelling and singing. I went to break the line to let the Mayor through. At first I thought Welch was all right with the Mayor because he put his arms on the Mayor's shoulder to let him through. Later he encouraged the pickets to disorder and there was a small riot. The picket lines had to be broken by force. By his gestures Welch was trying to keep the picket line rotating, and on one occasion I heard him say, 'Don't let them in'. Pandemonium broke loose and there was much disorder. We had to arrest some women who were charged in this court. A little force was used and the workers went into the mill".

Welch's Arrest

Relating the incident of Welch's arrest the Chief declared that Welch came up after the fracas was over and asked to see the prisoners. He was told that he could not see them; that he would not be permitted on the company's premises and was arrested when he refused an order to "move along".

Asked by defence counsel why he had not arrested Welch before he did, Chief Newhall replied, "I could not get my hands on him".

"And yet you say you were right beside him with the mayor", counsel commented.

"Strictly Private"

Asked when he had decided to call in outside police help, Chief Newhall declared, "That is strictly private".

Relative to the discussion he had with Leybourne and Melton about the need of "adequate protection", witness believed it might have been on Friday or Saturday prior to the arrival of the provincial police squad.

To defence counsel's suggestion that he had got "hot" on the morning of the Bonner-Worth disturbance witness retored he was as cool then as he was in the witness box. He emphatically denied a further suggestion made by Mr. Cohen that he had been drinking on the morning in question.

Retires In Durham

W. J. BRAGG, M.L.A.

Liberal member of the Legislature for Durham ended his political career at the party's convention at Orono Wednesday afternoon by making way for a younger candidate, Reeve Cecil G. Mercer of Hope township. Mr. Bragg is 79, and has been contemplating retirement from the hurly-burly of politics in which he had won a large measure of success.

SUBMARINE SINKS BRITISH STEAMER

(Continued from Page 1)

where he said the six injured seamen had been put ashore. His message did not state whether the Woodford had been sunk.

The Woodford, a 6,987-ton tanker, was 18 miles off the Spanish coast on a voyage from Barcelona to Valencia when the torpedo was fired. The London manager of the Woodford said: "The telegram from the master unfortunately is not quite clear relating to detail."

An official report on his latest example of the many mysterious attacks on neutral shipping in the Mediterranean had not reached the Admiralty when members of the Cabinet at present in London met today to weigh the problem, but informed persons said it would aggravate an already serious situation.

His Majesty's Government had already placed destroyers on the trail of the unidentified submarine that tried to sink the Havock. The searchers had official permission to sink the Mediterranean marauder.

A French proposal for an Anglo-French convoy system in the Mediterranean was understood in reliable quarters to be a point for ministerial consideration.

The Earl of Perth, British Ambassador to Rome, held a surprise interview with Foreign Secretary Eden before the ministers met. The Earl, better known as Sir Eric Drummond, is an expert on Mediterranean problems.

The outlook for an Anglo-Italian rapprochment was considered gloomy in view of widespread opinion particularly in the press that the mysterious submarine that attacked the Havock was Italian.

Has Reached Crisis

The situation reached a crisis yesterday when the undersea craft fired a torpedo at the Havock off the eastern Spanish coast between Alicante and Valencia. The torpedo barely missed the destroyer. The Havock immediately dropped a depth charge, but whether it found its mark was not known.

In the background were a large number of assaults on merchant vessels by submarine and airplane. The long list of attacked vessels included at least 25 of British registry or operated by British interests.

Press comment was almost unanimously suspicious that Italy had played a large hand in the Mediterranean outrages. Premier Mussolini months ago recognized the insurgent regime as the real government of Spain and last week felicitated General Franco on the capture of Santander with the aid of 12 Italian generals.

The London News-Chronicle said bluntly: "That the pirate submarine is Italian there is little doubt. It is known in London even if proofs are hard to come by, that the pirate raiders who now roam the length and breadth of the Mediterranean are Italian, whatever false flags they may fly."

The Daily Sketch said, "The possibility the submarine is Italian is one not excluded in official circles."

War Extended

The Herald said: "Franco's airplanes and submarines—with whatever help from his Italian allies—have extended the war to the whole Mediterranean."

At least six British warships were conducting the search for the Havock's attacker. Quarters close to the Admiralty indicated the submarine would be destroyed if possible and said the government considered such a step would be "entirely justified," once the craft's crew had been removed.

Almost at the time the Havock was attacked, Franco's planes bombed the Greek freighter Tsepo, about 20 miles north of Barcelona. It was carrying a munitions cargo for the Valencia government. The vessel was reached, her helsman killed and another seaman injured.

PONTYPOOL

On Friday evening about two hundred friends and neighbors gathered in the Orange Hall, Pontypool when a miscellaneous shower was tendered to Mr. and Mrs. Frank Tiptrot (nee Gwen Gray) in honor of their recent marriage.

The evening was spent in dancing, music for round and square dancing was supplied by Percy Mantle, Wilford Lunn, Roy Porter, Mrs. Leonard Aldred and others.

During the evening Mr. and Mrs. Tiptrot were called to the platform by Mr. John Payne who acted as chairman. An appropriate address was read by Mr. Leonard Gilbanks and the young couple were presented with many beautiful and costly gifts which were laid out on tables.

Mr. Tiptrot on behalf of his wife thanked their friends most heartily. All sang "For They Are Jolly Good Fellows." The gifts were then unwrapped. Lunch was served and dancing continued.

Mr. and Mrs. Tiptrot will live in Toronto.

MODERN SCHOOLS ARE TURNING OUT

(Continued from Page 1)

essential framework of knowledge that should be established in the normal citizen of our modern community?"

Wells said he realized that the "main beams and girders of the mental framework" must be set up, at the latest, by the 15th or 16th year. He sought to show how the irreducible minimum of knowledge could be imparted to students without interfering with other studies during 10 years of schooling. Better teachers would be needed, but it could be done.

The portly author of the "Outline of History" even brought forth a huge diagram illustrating the natural progression of studies he considers necessary toward building up a coherent picture of the world.

Wells based his calculations on a 30-hour school week. Most of this time would be occupied with languages, mathematics, music, manual and physical training. Of the 30 hours, Wells said it might be possible to apportion six hours weekly to essentially informative work. Figuring on a 40-weeks' school year, this allowed 240 hours a year and 2,400 hours in 10 years to supply the knowledge Wells considers utterly necessary for an understanding of life.

At the inquest in Glencoe, South Africa, on Telele Madela, who died of exposure, his wife testified that the man often got drunk and fell off his horse, and the animal always waited until he recovered sufficiently to mount again.

This has the flavour

To get your share of the values in builders' and household hardware. You'll be especially pleased with the combination of CHOWN'S COURTESY AND PRICES.

Slate surfaced roll roofing, 36" wide, 108 sq. feet. Red or green. 90-lb. rolls. Each 3.25

Due to a price advance, effective Friday, these prices are for a limited quantity.

LABOUR DAY SPECIAL

33⅓%

ONE-THIRD OFF ALL FISHING TACKLE

Saturday Only

HUBERT CHOWN HARDWARE

417 GEORGE ST - QLD EXAMINER BLDG

WE DELIVER PHONE 729

SOCIAL AND PERSONAL

John Lynch, of Peterborough, was a visitor to Lindsay this week.

✣ ✣ ✣

Miss Margaret McGregor of Campbellford, has joined the staff of Zeller's store in this city.

✣ ✣ ✣

Mr. and Mrs. George Coleman spent a few days recently in Campbellford, the guests of Mr. and Mrs. Charles Collins.

✣ ✣ ✣

Harold Taylor, of Rawdon, is a new resident in town, having obtained a position with the C.G.E.

✣ ✣ ✣

Miss Jean Conroy of Rubidge street is holidaying with friends in Haliburton.

✣ ✣ ✣

Miss Dorothy Telford of Chemong Road has returned to her home after being the guest of her cousin, Miss Jean Telford in Toronto.

✣ ✣ ✣

Clarence Coveney of the staff of the Dodge Motors, Detroit, is spending a week at his home on Lansdowne street.

✣ ✣ ✣

Phillip Pryde, whose marriage to Miss Gerry Chapman took place recently, was presented with an electric iron and silver casserole by his associates of the Meter Department of the C.G.E.

✣ ✣ ✣

Mrs. Phillip Pryde, formerly Miss Gerry Chapman, was the recipient of a very handsome gift—an electric coffee percolator, and cream jug and sugar bowl in silver and a silver tray—from her former associates of the Armature Department of the C.G.E.

✣ ✣ ✣

Mrs. M. Copson of Edmison avenue is leaving today for Montreal to sail on the Duchess of York on Friday for an extended visit with her parents in England. Mrs. Copson is being accompanied as far as Montreal by her cousins, Mr. and Mrs. H. Winter of Toronto.

✣ ✣ ✣

Peterborough friends will be interested to learn that the Rev. David F. and Mrs. Marshall, with their family, Lorina and Gordon, have settled in Stanley, New Brunswick. Mr. Marshall until June had been on the Foreign Mission Field in Formosa. Mrs. Marshall was formerly Miss Maude Ackison of Peterborough.

✣ ✣ ✣

The engagement is announced of Florence Elaine, daughter of Mrs. Carrie Seller and the late Rev. J. A. Seller of Edmonton, Alta. to Charles G. Kitney, son of Mr. and Mrs. C. F. Kitney of Peterborough; the wedding to take place in Toronto the middle of September. Miss Seller has been visiting relatives and friends on Prince Edward Island and in Ontario during the summer.

✣ ✣ ✣

Russell—Miller

The parsonage of George Street United Church was the scene of a quiet wedding at one o'clock on Wednesday, September 1, when Helena Margaret, eldest daughter of Stuart Miller and the late Mrs. Miller of Douro, became the bride of Thomas George Russell, son of Mrs. Elizabeth Russell and the late Mr. Russell, of Douro. The ceremony was performed in the presence of immediate relatives by the Rev. J. W. Wilkinson, assisted by the Rev. M. C. Parr.

Mr. Russell and his bride left immediately on a motor trip to Toronto and points West. On their return they will reside on the groom's farm in Douro.

✣ ✣ ✣

Trousseau Tea Given by Bride-Elect

Miss Rose Basciano of Park Hill Road, a bride of next week, entertained at a trousseau tea at her home on Wednesday afternoon and evening. Miss Basciano, wearing a pretty flowered chiffon dress, received the guests with her mother, Mrs. M. Basciano.

Gladioli, asters and ferns were charmingly arranged in the rooms and on the lace-covered table, from which tea was served. Mrs. Basciano, of Hamilton, aunt of the bride, poured tea. Miss Molly DeCarlo serving the guests. The trousseau was shown by Miss Mary Basciano and little Yola and Jean Basciano opened the door. About fifty friends of the bride-to-be attended to wish her happiness.

✣ ✣ ✣

Shower For Miss Rita Fitzgerald

Mrs. Clair Theobald of Brock street entertained at a linen shower on Tuesday evening in honor of Miss Rita Fitzgerald, whose marriage to James Murray will be be an event of September 11.

The rooms were beautifully decorated in a pink and color scheme for the occasion. Many pretty and useful gifts were recived by the guest of honor, who expressed her appreciation to her friends. Games were played, followed by delicious refreshments served by the hostess to the following guests: Mrs. Kevin Fitzgerald, Mrs. Mary Walker, the Misses Rita Fitzgerald, Mamie Ayott, Maurietta Kennedy, Gladys Zeihr, Lillian and Kay Walsh, Dorothy and Kay Theobald, Mary Garvey, Kay Shanque, Marion Guerin, Kay Fitzgerald, Stella Heffernan, Bridgie, Madeline and Mary Fitzgerald.

✣ ✣ ✣

Miss Beatrice Morrison Gives Trousseau Tea

Miss Beatrice Morrison, whose marriage takes place on Monday, September 6, entertained her friends at a most delightful trousseau tea on Wednesday afternoon and evening.

Little Beverley Edwards, a niece of the bride-elect, opened the door to the guests, who were ushered to the rooms by another niece, Lenore Edwards, and Betty Beavis, a cousin of Miss Morrison. Mrs. Morrison received the guests with her daughter. The pretty color scheme was in pink and green throughout, with large bouquets of gladioli in those colors arranged in the rooms. The wedding gifts were shown by Miss Jean Crosier of Belleville, a cousin of the bride, whose sister, Mrs. C. P. Edwards displayed the shower gifts, and Miss Gladys Chambers, the trousseau.

The tea table was a lovely picture with cloth of cream-colored silk lace, a centrepiece of snapdragons and baby's breath in a silver basket placed on a reflector, and lighted tapers of pastel shades in silver holders. Mrs. T. Menzies presided over the silver tea service during the afternoon, and Mrs. D. Beavis in the evening. They were assisted by Mrs. N. Hamilton and the Misses Eileen Granger, Frances Pollard and Marie Thompson.

CLEAN FALSE TEETH— GET RID OF STAINS

New Easy Way—No Brushing

Stain-Kleen, amazing new discovery, removes blackest stains, tarnish, tartar like magic. Just put false teeth or bridges in a glass of water and add Stain-Kleen powder. No messy brushing. Recommended by dentists—approved by Good Housekeeping. At all druggists. Money back if not delighted.

JUST BETWEEN US WOMEN

BE friends with everybody. When you have friends you will know there is somebody who will stand by you. You know the old saying that if you have a single enemy you will find him everywhere. It doesn't pay to make enemies. Lead the life that will make you kindly and friendly to everyone about you, and you will be surprised what a happy life you will live.—Charles M. Schwab.

Dear Friends:

The other day a lady said to me, "Roberta, it is so very hard for me to make friends. I do not want to be aloof, but try as I like, I cannot seem to be as friendly as I would want, so my friends are mighty few. Could you tell me what to do about it?"

And so I am passing on to you my readers, the information I gave this woman. First of all, relax. Before you go out, see that everything about your person, your dress, undergarments, hair and face, are as nice as you can make them. Then forget all about yourself.

When you meet people, be as interested in them as you can, not vulgarly curious, not telling them your faults, but interested in what they say and how they say it. Look as pleasant as you can, and use your face to smile with, not for frowning.

When anyone looks at you, do not think they are criticizing or finding fault with your appearance. Remember that you attended to that before you left home, and that everything is alright. They might, you know, be admiring you. Remembering that will give you poise and self-assurance.

I would not ask you to go around with a silly grin on your face, but look as if you were thinking about something nice, not as if you had something sour in your mouth. Be a good listener, but give the other fellow something to take away with him too.

Do not make too light of other people's sufferings, else when your turn comes, as it inevitably must, you will get scant sympathy too. If you must have a listener to your troubles, (and we all need that at times) be as brief as you can, not going into all the little details.

Remember that people like to listen to funny or pleasant things, so always endeavor to make them laugh. I was a social secretary for a number of years, and it has stood me in good stead many times because I am never short for a topic of conversation. Part of my duties was to entertain the lady I worked for, so I made a practise of rememoering lots of little amusing things I had heard or read.

Another thing I try to do, and that is to leave them laughing. A simple joke or something silly I have done, anything like that will leave them smiling, then you are associated in their minds with mirth, and they are glad to see you again.

You cannot be interested in others if all your thoughts are centred on yourself entirely. Remember also, that your sicknesses or your operations may be of interest to you, but it is very boring to listen to, so don't wait until you see your friends getting restive before you let up talking about them.

Go around as if you had some secret gladness within you (you have one haven't you? so that it shines forth and illumines your face. Do not go around as if you didn't believe when people tell you they like you, for all you will do is give them the feeling you think you are superior. You have your superior points, but don't we all?

The dictionary tells us of friendliness "The state or quality of being amicable, cordial, genial, affable." So try one or all of these, and you will never be without friends. So will you be greeted with a smile, folks will b glad to see you come, and sorry to see you go. Never forget you have,

Your Friend,
ROBERTA.

Fashion Service

Start back to school or college in this exciting jacket-like dress of wool and rayon mixture. Its neither too sporty nor too dressy. It answers for so many occasions for first school days. The low square neck version is fascinating in black crepe or in velvet with vivd green belt, buttons and neck and sleeve band trim. The easy to follow diagrammed instruction pattern and low cost will make you decide to have both versions.

Style No. 2001 is designed for sizes 12, 14, 16, 18, 20 years, 30, 32, 34, 36, and 38-inches bust. Size 16 requires 3¾ yards of 39-inch material.

The Examiner.
Please order for me:

Pattern Number.....
Size .....
My Name .....
Address .....
.....
I enclose 15c in payment

Family Re-Union

The family of Mrs. Mann and the late Sherman Mann, who passed away four years ago in June, gathered at the home of the eldest daughter, Mrs. C. W. Clarke, Chemong Road, for a happy family re-union recently. Supper was served to forty-five guests on the lawns.

Those present were: Mrs. S. Mann, Mrs. A. V. Cust and son, Raymond of Great Bend, N.Y., Mr. and Mrs. H. Austin and family of Lindsay, Mr. and Mrs. J. French and family, Mr. and Mrs. F. Henry and sons, Mr. and Mrs. M. Chapman and family, Mr. and Mrs. A. Mann and daughter, Mr. and Mrs. J. Mann, Andrew Mann (uncle), Kenneth Mann, Mr. and Mrs. C. W. Clark and family, Miss Lavisa Lytle, Miss Audrey Clark, Mr. and Mrs. W. Nichols, Bridgenorth, Mrs. H. Coombe, Wilfred Witnall, William Roberts.

✣ ✣ ✣

Heath—Betts

A pretty wedding was solemnized in St. Luke's Church at eleven o'clock this (Thursday) morning, when Florence Margaret, daughter of Mr. and Mrs. Sidney Betts, was married to Norman Heath, son of Mr. and Mrs. John Heath, with the Rev. G. J. Bousfield performing the ceremony.

The church was beautifully decorated for the occasion with gladioli blooms on the altar and tall baskets of varicolored flowers at the chancel steps. During the ceremony, Miss M. Flowers presided at the organ, playing 'O Perfect Love,' while the register was being signed.

The bride wore a charming gown of pale pink sheer patterned with silk embroidery in a green and pink flower design. Made with tiny bolero jacket, Peter Pan collar and short puffed sleeves, her gown was trimmed at the waist with narrow pink and green ribbons, falling in long streamers. She wore a small turban of white satin with nose-veil, white lace mittens, and white slippers. Her flowers were a corsage of roses.

Mrs. Heath, mother of the groom, wore a dress of pale blue triple sheer, white hat and accessories, and a corsage of pink and white carnations.

Following the ceremony, a wedding breakfast was served at the groom's home to the bridal party and immediate relatives and friends. Bouquets of flowers, pink and white streamers and white bells decorated the rooms, the table being arranged with vases of sweet peas and 'baby's breath,' red rose place cards, and the wedding cake as a centrepiece.

The happy couple left later for a trip to Niagara Falls, the bride travelling in a dress of navy sheer crepe, navy hat and accessories. They will reside at 191 Dalhousie Street.

✣ ✣ ✣

Birthday Celebration For Mrs. W. Martin

Four generations, the children, grandchildren and great-grandchildren of Mr. and Mrs. William Martin, Sr., of Park street, gathered for a happy family re-union and celebration in honor of Mrs. Martin's birthday at the home of her hon, William Martin, Jr., of 12 Armour Road.

Mrs. Martin, still enjoying unimpaired eyesight and hearing was surrounded in the afternoon and evening of her 6th birthday on Wednesday with ten of her twelve children, thirty-one grandchildren and seven great-grandchildren. Flags and streamers decorated the lawns, where the long tables were arranged for the birthday supper. Bouquets of flowers were placed at intervals on the tables, and in place of honor was the three?tired cake, holding seven-six pink candles. The cake was cut by Mrs. Martin.

Mr. and Mrs. Martin's family are: Fred Martin (unable to be present), Mrs. W. Villneff, Murney Martin, Mrs. J. Masters, James Martin, Harry Martin, Harland Martin, William Martin, Mrs. A. Weaver Mrs. V. Friedly, Mrs. P. Heard, (unable to be present), Russell Martin Grandchildren: Perd Villneff, Mrs. Groves, Mrs. Faiers, Ken Masters, Geraldine Masters, Jean Masters, Joseph, Dorothy, Robert and Shirley Martin, Mrs. L. Perry, Mildred, Pearl Raymond Milton, and Cecil Martin, Mrs. L. Perry, Mildred, Pearl, Raymond, Milton and Cecil Martin, Mrs. Gutwater Mrs. Crowe, Jay Weaver Alberta, Gertrude, Verna and Marie Friedly, Evelyn, Donald and Edward Martin. Margaret, Billy, Harry, Leitha, and Bertha Martin. Also, unable to be present: Thelma Madell, Florence Ionua and Doris Martin and Muriel and Doreen Heard. Great-grandchildren: Doris, Verna and Robert Faiers, Frankie Crowe, Kennie and Joan Outwater and Mary Groves.

Women Are Ready To Serve as Jurors

NEW YORK, Sept. 2 (AP)—Qualified to serve on juries by a new state law, women flocked by the hundreds today to register their willingness to try their fellow man—and woman.

More than 1,300, ranging from charwomen to club women, registered for jury duty yesterday. Many said they regarded it as a feminine duty. Others were frank to admit the prospect of the $3 daily pay was the attraction.

All agreed murderers of their own sex would have a tough time pulling the wool over their eyes.

"Any woman who can spank her own children can serve on a jury and mete out justice," said Mrs. Cecilia Reiser.

CAME LIFE THEN DEATH

MANCHESTER — (CP), — Mrs. Charles Leese gave birth to a girl at the same time her husband, rushing to the hospital on his motorcycle, was struck and killed. The bad news was withheld for some time.

INTERESTING WOMEN

The people who have led the fullest, most interesting lives seem to be most reticent about their experiences and achievements, and the interviewer has to work hard to get a small column of facts about a life that might fill a book.

Sixteen years in the glamorous and terrible East, with a gorgeous Maharajah and Maharani as most friendly neighbors, and a leper hospital as a sad daily care; dining with the Viceroy, and giving help to the lowly outcast—and between these extremes having friendly relations with every class of Indian and Anglo-Indian society, this has been the experience of Mrs. Charles MacDermid Scott, wife of Dr. C. M. Scott, of Stewart street.

MRS. C. M. SCOTT

Katherine Elmas MacNabb was born a daughter of the Manse at Beachburg, Ontario; her parents being the late Rev. Robert MacNabb who passed away two years ago, and Mrs. MacNabb, at present a guest at her daughter's home in Peterborough. Katherine MacNabb was educated at Public and High Schools in Beachburg, Pembroke, Powassan and Kenmore. She graduated from the Ottawa Normal School, taught for four years in her home town and on the Ottawa Public School staff, and then went as a student to Queen's University. After two years of college she left to share the life of a medical missionary with her husband, Dr. C. M. Scott, himself a graduate in Arts and Medicine of Queen's and an interne at the Kingston General Hospital. They were married in September, 1915, and went directly to India.

Every medical missionary must spend the first year learning languages and in this study Mrs. Scott joined her husband, and also passed the examinations. They studied Hindi and Urdu both in character and script; at Rutlam Central India, and in the cities of Landour and Mussoorie in the Himalaya Mountains.

Stationed at Rutlam, where Dr. Scott was in charge of the hospital for over fourteen years and for two years at Dhar, Mrs. Scott, as the wife of a busy doctor in India, made her life a continuous round of daily tasks pertaining to the hospital. Visits were made to the hospital patients—she even assisted at operations in the early days before the staff was complete— to the cholera villages and daily to the leper hospital; she made clothing for the lepers and gave them a Christmas party every year, doing all in her power to cheer the unfortunate lot of those poor stricken people.

During this time her executive abilities did not lie idle. The hot season was generally spent in the hills, and Mrs. Scott, who served on Mission Committees in the United Church Mission, was for her last three years in India, the Mission's representative on the Board of Directors of the large educational institution (Public, High School and Normal School) at "Woodstock," Mussoorie. She was president of the Parent - Teacher Association and vice-president of the Reading Club. She was a judge at school fairs. She made use of her early training and taught in the school when a teacher was needed. In Rutlam she also taught English sometimes in the Hindustani school.

Social functions of necessity had their place in the life of this busy lady. She and her husband dined often at the palace and always when the agent of the Governor-General was there. They were presented to each Viceroy by the Maharajah of Rutlam (whose name was called third in the Coronation procession) and the Maharani, living in strict seclusion within the palace, was a friend of Mrs. Scott. Very happy relationships were enjoyed with the native rulers of neighboring states. the Scotts being asked each year to visit Ballara for the gorgeous three-day birthday celebration of its ruler. They were often entertained by the Dewan of Rutlam and by European railway officials, Rutlam being a railway centre.

Three children were born in India: Anna Jean, now a student at Queen's; Norman Andrew of the Peterborough Collegiate; and Margaret Katherine, "whose little body lies beneath the palms of India, lovingly and tenderly placed there by Hindus, Mohammedans and Christians—both Roman Catholics and Protestants."

Returning to Canada in the late fall of 1931, Dr. and Mrs. Scott resided in Kingston until August, 1932 when they came to Peterborough. Though supposed to rest while in Kingston, Mrs. Scott in reality addressed several meetings a week, in churches and schools. She was the main speaker at the Queen's General Annual Alumnae gathering in 1932. She was president that same year of the W.M.S. of Chalmers United Church, Kingston.

Since coming to Peterborough Mrs. Scott has been vice-president of the Peterborough Branch of the Women's Lyceum Club Art Association for two years. She is now completing her third year as president of the Local Council of Women, and is president of the Peterborough Presbyterial of the United Church. This last spring she served on the Coronation committee and on the Housing and Town Planning committee.

Dr. and Mrs. Scott have visited most of the countries of the world. Before returning to Canada in 1931, their travels took them to Palestine and Egypt and over a good deal of Europe, four months being spent in Vienna.

Peterborough must be glad to number among its citizens this delightful, sympathetic lady, to whom Oriental rulers gave gifts in appreciation of her work. Other verbal tributes have not been lacking. Dr. Bruce Thornton, who stayed with the Scotts in India, spoke of their "ability to meet all classes, from the Viceroy to the humblest outcast." At a large farewell gathering of the citizens of Rutlam, when Dr. Scott was presented with an address—written four times on pink satin, green velvet, white satin and paper—Mrs. Scott was mentioned in these words: "That God should have rewarded you with a sweet and generous lady like Mrs. Scott, to share your burdens and brief through the long and tedious journey of Life, is but in the fitness of things."

Preserving Time

Here is another old favorite.

Plum Gumbo

5 lbs. plums.
2 lbs. seeded raisins.
3 oranges.
5 lbs. sugar.

Wipe plums, remove stones, and cut in pieces. Force raisins through a meat chopper or chop. Wipe Oranges and cut in thin slices crosswise, removing seeds. Put fruit in preserving kettle, bring to boiling point, add sugar, and let simmer until of the consistency of marmalade. Fill jelly-glasses with mixture, cool and seal.

WHERE CLOTHES BOILED

MELBOURNE — (CP). — "Australian women (brought up to boil clothes) have not been taught how clothes should be washed," said A. H. Gibson, representing a Canadian washing-machine manufacturer, at a tariff inquiry.

Railways of Austria report that people have enough money to travel extensively again.

Revive Your Feminine Charm with Facials

If you desire to look your best for the fall season, you'll want facial treatments to soften your skin which has been effected by the hot summer sun. Our expert will give you advice re the proper facial for your particular needs.

Telephone 1182
MADAME MERRIAM
182 Charlotte St.

Special
Back-to-Town
Clearance

For Women Who Have Been Vacationing

We have saved thirty-five better Summer Dresses for the women who have just returned to town. These are just the thing for the remaining hot weather, and will be good again next season. The group includes embroidered and hand-drawn linens, tub silks, and sheers. Sizes 14 to 44. Regular prices up to 19.75. Now

9.95

1 Dozen Dresses at 2.95

These are odds and ends from our Summer stock. You will find printed linens, pastel crepes, and printed sheers. Regularly up to 8.95. Now 2.95

Street and Afternoon Frocks 10.00

This includes practically every dress up to 22.50, left over from our Spring stock. There are misses' and women's sizes in navy, black, and colors. Pure silk prints, sheers and chiffons. Each dress is an individual model and exceptional value at 10.00

Knitted Suits 20% Off

We have about ten three-piece knitted suits, sizes 36 to 42. Good Fall shades. These will be sold at 20% off regular selling price.

Lyda Telford
SPECIALTY SHOPPE
387A George Street — Above Buehlers

IT'S A GOOD RULE!

BUY NEILL'S SCHOOL SHOES

ALWAYS CORRECTLY FITTED

CHILD'S AND MISSES'

Sizes 8 to 10½	Sizes 11 to 2
1.25	1.35
1.79	1.99
2.29	2.59
3.50	4.00

B to E Widths

X-RAY FITTING

FOR THE GROWING GIRL

Sizes 3 to 9

1.98 2.25 2.59 3.00
3.50 4.00 5.00

AAA to E Widths

SEE OUR WINDOW DISPLAY

YOUTHS' AND BOYS'

Sizes 11 to 13½	Sizes 1 to 5½
1.75	2.00
2.00	2.50
2.35	2.65
2.50	3.00
2.65	3.50

Widths B to E

FREE! A CORONATION RULER OR PENCIL
WITH EVERY PAIR OF SCHOOL SHOES

R. NEILL LTD.
350-354 GEORGE ST. PHONE 325

BRIGHT IDEAS *For Better* MENUS

FIRST GRADE TRENT CREAMERY
BUTTER - - lb. 28c

Peanut Butter 2 lbs. 25c

Prime Old Cheese lb. 23c

Puffed Wheat
Cellophane Package
2 for 19c

'SALADA' TEA
Brown Label, ½lb. 33c
Yellow Label, ½-lb. 28c

Bananas
3 lbs. 19c

Fry's Cocoa
Now that the children are back to school give them this nourishing food.
¼-lb. 11c; ½-lb 19c
1-lb. 38c

O.K. COFFEE
A choice blend of Santos and Jamaica coffees, freshly ground.
29c lb.

CRAWFORD
Peaches - 11-qt. bskt. 89c
PEACHES ARE AT THEIR BEST FOR PRESERVING NOW

Valencia Three Layer
A delicious cake consisting of three layers; it is iced on top and sides with a creamy white icing flavoured with the juice of valencias 20c

RUBBER Rings - doz. 5c
ZINC Rings doz. 21c
1-LB. PKG. Parowax - 12c

HAWES FLOOR WAX

Featuring Hawe's Products

1's Hawe's Wax	43c
½ Hawe's Wax	23c
Pints Hawe's Floor Gloss	59c
Quarts Hawe's Floor Gloss	98c
1-3 Pints Hawe's Floor Gloss	20c
6-oz. Lemon Oil	13c
12-oz. Lemon Oil	23c
Castle's Floor Wax	25c
Velvet Shoe Polish	9c
Shino Stove Polish	9c

EDDY'S 700-SHEET NAVY
Toilet Tissue
4 rolls 25c

Potatoes pk. 15c

COOKING Onions - lb. 5c

COOKING Apples pk. 25c

HABOCO STORES

OF INTEREST TO WOMEN

Pickle Recipes In Demand Now Pickling Season Is Here

Mary Moore Answers Requests With Full Outline of Pickling Recipes.

IF, in one or two instances, these recipes are not exactly what you specified it is because they are choice in their field, but contain the basic ingredients you asked for.

PLEASE CLIP THESE RECIPES—clipping now saves repitition later.

Chili Sauce

(Contributed by Mrs. Nan S.)

Fifteen choice red tomatoes, 3 large onions, 1½ hot red peppers, 1 pint white vinegar, 2 cups brown sugar, 3 peaches, 3 pears, 1 tablespoon salt, 1 oz. whole mixed spices. Cut up tomatoes; chop onions, peaches and pears fairly finely, cut peppers very fine. Mix vinegar, salt and brown sugar, then stir the mixture into the fruits and vegetables, add the whole spices (which must be tied loosely in a cheesecloth bag or piece of muslin—leave a long piece of string on bag for easy removal). Remove spice bag when spiced to taste. All tastes differ; use your own judgment for spiciness. Cook mixture for about 2¼ hours in large kettle (preferably enamel) then pour into sterilized jars and seal at once with hot paraffin, cover again when cool. Store in cool, dry place. This quantity makes 4 one-lb. jars and is a real "party" relish.

Sweet Pickled Green Tomatoes

Four quarts small green tomatoes, 4 small onions, 4 green peppers, 1 quart vinegar, 1 teaspoon each black pepper, mustard seed, celery seed, cloves, allspices, cinnamon, and 2 cups sugar. Cut the small tomatoes in halves crosswise, and slice the onions very thinly and over the mixed tomatoes and onions sprinkle ½ cup salt and let stand overnight in a crock or enamel pan. Next morning drain off the brine. Put all the remaining ingredients except the peppers in an enamel preserving kettle to bring to boiling point, add the tomatoes, onions and pepper and boil gently for 30 minutes. Fill into sterile jars and seal.

Chowchow (Green Tomato Relish)

Three quarts small green tomatoes, 12 small cucumbers, 3 red peppers, 1 cauliflower, 2 bunches celery, 1 pint small onions, 1 quart string beans, ½-lb. mustard seed, 2-oz. tumeric, ½-oz. each allspice, pepper, cloves, 1 cup salt, 1 gallon vinegar. Prepare the vegetables by peeling or chopping finely, and cover with the salt and let stand 24 hours—then drain. Heat the vinegar and spices to boiling point, add vegetables and cook until soft and of thick consistency (if you wish it thin do not boil so long). Pour into sterile jars and seal.

Tomato Catsup

Three dozen medium sized very red tomatoes, one pint cider vinegar, 1-oz. garlic, 1-oz. shallots (or mild green onions), 2-oz. salt, 1 teaspoon cayenne pepper, 5-oz. lemon juice, 1 teaspoon paprika. Dip the tomatoes in boiling water to peel them, then force them through the food chopper to break them up, then strain them. Mix together all the remaining ingredients but the lemon juice and bring to boiling point and boil until chopped shallots and garlic are tender—about 15 minutes—strain. To the strained and spiced vinegar add the tomato pulp, and lemon juice, bring to boiling point quickly—boil hard 2 minutes, then pour into sterile bottles and seal with wax. Very good color.

Sweet Pickles

Please note: the following method is for gherkins and cauliflower flowerets—but can be used for small onions too or for the three of them mixed—if the onions are to be added add 2 quarts, peel them and increase the other ingredients by one-third—treat the onions as directed for the cucumber and cauliflowers.)

Two quarts 2-inch or 2¼-inch gherkins, 2 quarts cauliflower flowerets from 3 rather large cauliflowers, 1-3 cup salt, 2 quarters water, 2 quarts good cider vinegar, 2 lbs. sugar, 1-oz. mixed cinnamon sticks, allspice berries and whole cloves, 1-oz. each mustard seed and celery seeds. Prepare the vegetables by washing well—separating the cauliflower into flowerets. Dissolve the salt in the water and put the vegetables in this brine to stand overnight. In the morning drain. Rinse off with clear cold water.

Cook the cucumber and cauliflowers in boiling water to cover for 3 minutes, then rinse well with cold water. Tie the spices in a bag and boil them with the sugar and vinegar for 10 minutes, remove spice bag, pour vinegar syrup over the vegetables and let stand until cold. Pour off the liquid, let it come to boiling point and again pour over the vegetables, after they have been packed in sterile jars, to overflowing, and seal.

Mustard Pickles

(Highly Recommended)

Wipe four quarts small cucumbers, put in preserving kettle and add 3 large cucumbers cut in pieces, 1 quart small onions, peeled, 4 green peppers wiped and cut in slices, 1 bunch celery, chopped rather fine, and one cauliflower cut into flowerets.

To these add 1 gallon boiling water in which has been dissolved 1 pint of salt (2 cups). Cover all and let stand overnight. In the morning bring to boiling point and let simmer gently until vegetables are about half tender—(if they are boiled longer they are soft instead of being crisp). Drain. Then make

Dressing (For Mustard Pickles)

Mix together 1 cup flower, 1 cup sugar, 6 tablespoons mustard, 1 tablespoon tumeric powder, then add slowly while stirring constantly, 1 cup vinegar and enough more to make a smooth paste. Using 2 quarts of vinegar in all stir the paste into the remaining vinegar and bring to boiling point, then add the drained vegetables and 2 tablespoons celery seed, and let boil 10 minutes. Pour into sterile jars and seal.

Favorite Corn Relish

(I am not alone in thinking this almost rivals the mint flavor when served with their hot or cold lamb.)

One and one-half dozen ears tender corn, 1 small cabbage, 1 bunch celery, 4 onions, 1 red pepper, 1 green pepper, 2 quarts vinegar, 2 cups sugar, ¼ cup flour, ¼ cup salt, ½ teaspoon each, mustard, cayenne, tumeric. Cut the corn from the cobs. Force the cabbage through the meat chopper. Separate the celery stalks, remove leaves, and chop. Peel the onions and cut in thin slices. Wipe peppers and chop into long thin strips. Put vegetables into preserving kettle and pour over them one-half the vinegar. Mix sugar, salt, mustard, cayenne and tumeric and add to remaining vinegar. Combine mixtures bring to boiling point, let simmer 40 minutes. Fill sterile jars and seal.

Enquiry Column

Conducted by Mrs. MARY MOORE

QUESTION: Could you possibly let us have the recipe for making that German cake called "Lebkuchen." Thanking you, J. B.

ANSWER: Thank you for your letter.

Lebkuchen

Two cups sugar, 6 egg yolks, 1 cup sweet milk, 3 teaspoon baking powder, ¼-lb. grated bitter chocolate, 1 teaspoon cinnamon, 1 cup molasses, 3 beaten egg whites, 3 cups sifted flour, ¼ cup citron cut fine, ¼-lb. almonds, chopped (unblanched), ¼ teaspoon cloves. Beat the egg yolks well. Add the sugar and continue beating until light and fluffy. Stir in the molasses, mix and sift spices, baking powder and flour. Shake a little over the unblanched almonds and citron. Add the milk and the flour mixture alternately. Stir in the floured nuts and citron and the chocolate. When thoroughly mixed fold in the beaten egg whites. Bake in 2 greased baking pans (about 12 x 8 x 2) at 360 deg. Fahr. for 1 hour. Cool. Ice and cut in strips when cool.

Icing for Lebkuchen

Beat 2 egg whites, beat in 1½ cups confectioners' sugar, and continue beating until the icing will spread well. Ice the cakes thinly.

QUESTION: Some time ago in the section where the recipes are printed you had a recipe for Russian Borsch soup. I wonder if you could let me have this recipe?—F. E. K.

ANSWER:

Borsch (Russian Beet Soup)

There are several variations of Borsch but the following method is the most common.

At least 1 quart of good stock (beef, veal, or chicken), 5 medium sized, uncooked beets, butter, salt, pepper, sour cream.

Wash and clean the beets, paring off the skin, root and stems, and shred them finely. Melt the butter (about 3 tablespoons) in a saucepan and when hot add the beets and cook stirring for about 20 minutes. Then stir in a little hot stock and when this is absorbed, stir in more stock and repeat the process till the beets are quite tender—if they are fresh this does not take long. Pour the contents of the pan into a larger vessel containing the hot stock, cover, and simmer gently for ½ hour, then strain. Three or four tablespoons sour cream are stirred in just before serving, or it can be served in a small pitcher and passed at table. Add pepper and salt to your individual taste when the beets are added to the stock.

QUESTION: Will you please explain for me the meaning of the term "Marinate" as used in so many recipes. Also must mayonnaise dressing be used soon after being made or will it keep for some time? Would it be possible for you to tell me which dressings are to be used for different kinds of salads, e.g. French dressing, mayonnaise, boiled salad dressing. I shall appreciate any help you may give me. M. B.

ANSWER: Thank you for your letter.

Marinate means to steep food in either oil or vinegar or a mixture of both to improve the flavor before the food is incorporated in the finished dish. Sometime true mayonnaise is used as a marinate—or variations of French dressing.

French dressing is usually used for salad greens, and is liked by many epicures for all types of fresh vegetable salads. Mayonnaise is a good blender—used to best advantage with chopped salads—however it is largely a matter of taste—we use mayonnaise exclusively in our household. I like it on fruit salads, however other members in our household prefer the usual sweet fruit dressings containing whipped cream for fruit.

Mayonnaise will keep well if covered tightly for a week. I have never tried to keep it longer than this—of course it must be kept in the ice box at all times. If left uncovered oil will come to the top.

If you will notice the Dinners of the Week I often specify the type of dressing to use with salads—when a salad is best with a special kind.

Hoping these general rules help you and that we can be of service in the future.

QUESTION: As you are so kind to answer all kinds of questions I am giving you a question too. How should a white satin wedding dress be treated when it is laid away to keep it white? It is now in layers of white tissue in a box. Thanking you.—E. R. P.

ANSWER: Thank you for your letter.

You probably have taken all the necessary precautions to store the dress properly. Clean white tissue paper should be folded inside the dress and between all the folds to prevent the dress from creasing unduly. Then the whole should be loosely wrapped in white tissue and placed in a capacious box. The box should be wrapped to exclude dust. It is no longer essential to wrap white silks in blue paper for so very few of them are genuine silk worm silk any more—the white silks of modern times stay white.

Cooking Ingredients
of the highest quality for Mary Moore's recipes at all
7 Mason Grocery Stores

Tested Favorite Recipes

(By MARY MOORE.)

There will be no sense in even mumbling to yourself that such a dish as follows is out of season—for none knows it better than I, but it is so good, and can be prepared ahead of time, the temptation to give it to you was too strong for me.

Apricot Custard Sponge

Boiled Custard: To 2 cups hot milk add 3 egg yolks beaten light and ½ cup sugar. Stir this over the double boiler until the mixture coats the spoon, being careful to remove it immediately at this point.

Soak in the meantime 2 tablespoons gelatin in ½ cup orange juice. Add this soaked gelatin to the made custard, add also the juice from 1 can of apricots. When cool add the beaten whites of 2 eggs. Fill a mould about half full of the mixture and let almost congeal in ice box. Then arrange the drained canned apricots on the sponge, sprinkling walnuts in the spaces between the fruit, then carefully pour over the remaining custard, and chill. When ready unmould and serve with beaten raspberry jelly or raspberry sauce.

Cooking Ingredients
of the highest quality for Mary Moore's recipes at all
7 Mason Grocery Stores

Dinners of The Week

(By MARY MOORE)

All These Meals Have Been Served, Eaten and Approved

SUNDAY (Guests Definitely)
Chilled Melon Ball Fruit Cup
Stuffed Roasted Shoulder of Veal
Potatoes au Gratin
Cucumber and Radish Salad
Mayonnaise
Cantaloupe Halves with Ice Cream
Coffee

MONDAY (Hasty)
Sliced Cold Roast Shoulder of Veal
Corn Relish Corn on the Cob
Chopped New Zealand Spinach with Grated Cheese
Sliced Peaches and Cream
Coffee

TUESDAY (Semi-Vegetarian)
Baked Green Peppers stuffed with Ground Beef or Leftover Veal
Vegetable Marrow with Cheese Sauce
Mashed Potatoes
Stuffed Tomato Salad (Diced Apple and Cucumber for Stuffing)
Mayonnaise
Hot Strained Apple Sauce
Cookies Coffee

WEDNESDAY (Garden Supper)
Boiled Long Weiners and Buns
Large Salad Bowl of Tomato Wedges, Devilled Eggs
Cottage Cheese and New Jam and Cucumber Strips
Fruit Salad of Melon Balls, Peaches and Oranges
Cookies Coffee

THURSDAY
Smoked Beef a la Newburg (see note
Buttered Shredded Green Beans
Creamed Sliced Carrots with Parsley
Chilled Chocolate Pudding
Coffee

NOTE: To make the Smoked Beef a la Newburg pull ½-lb. smoked beef apart (it may be bought at delicatessens or more expensively in jars) into fairly small pieces. Melt 2 tablespoon butter in iron fry pan, add 1 tablespoon chopped onion, and half a green pepper shredded. Turn in the beef and cook stirring, until it begins to brown. Sprinkle with 2 tablespoons flour and stir until flour is all coated, then add 2 cups warm milk and simmer and stir until sauce is thick. (Just before removing from heat 2 tablespoons sherry may be added if you like it.) Serve on hot toast or patties, or plain hot waffles.

FRIDAY
Salmon Croquettes
New Chili Sauce
Creamed Potatoes with Parsley
Cabbage, Celery and Parsley Salad
Mayonnaise or French Dressing
Blueberries with Corn Syrup and Cream
Coffee

SATURDAY
Farmers' Sausage Apple Sauce
Stewed Tomatoes with Chopped Onions
Corn Cut from Cob, with Cream
Deep Peach Pie Coffee

SAVE LIVES OF BABES

LONDON—(CP)—Only one baby now dies during the hot summer months for every seven or eight at the end of last century, the health ministry reports. The all-year death-rate of infants has dropped from 156 per 1,000 to 58, in 36 years.

RESCUERS RESCUED

MANCHESTER — (CP). — Four London Girl Guides, displaying great courage when they attempted to rescue two girls caught by tides on high cliffs were also marooned. Coastguards got them all down.

Because its municipal housing project earned a surplus of nearly $125,000 in the last year, Sheffield, England, will allow the 1,800 tenants two weeks rent free.

Cooking Ingredients
of the highest quality for Mary Moore's recipes at all
7 Mason Grocery Stores

F & G BRAND—FIRST GRADE CREAMERY
BUTTER - - lb 30c
FRESH
Pork Spareribs - - 2 lbs. 23c
Peameal Rolls, any size - lb. 25c
FRESH
Pork Neckbones - 6 lbs. 25c
VEAL FILLETS
Shoulder ....16c Legs 20c
TENDER BEEF CUTS
Fancy Blade - - - lb. 18c
Boneless Pot Roast - - lb. 16c
Round Steak Roast - - lb. 25c
MERRIE ENGLAND BRAND lge. 32-oz. jar
Crabapple Jelly - - 25c
DEVON BRAND lge. 27-oz. jar
Sweet Mixed Pickles - - 25c
LELAND BRAND
Dill Pickles - - 8-oz. jar 10c
CLARK'S
Tomato Juice - lge. jumbo tin 10c
CLARK'S
Assorted Soups - - 2 tins 15c
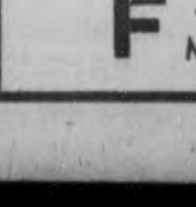

CHASE & SANBORN'S
DATED COFFEE
Special Friday and Saturday
lb. 39c
NORRIS BRAND
Crushed Pineapple 18½-oz. tin 15c
Toasted Wheat Crisps lge. pkg. 11c
GET OUR PRICES ON NO. 1 PEACHES BEFORE BUYING —IT MAY SURPRISE YOU
Boss Laying Mash
Rich in Cod Liver Oil content, with 20% protein, assuring good health to your poultry with high egg production.
Lowest in price Highest in quality
Price $2.60 per hundred
FOR FRIDAY AND SATURDAY WE ARE GIVING A TRIAL ORDER OF
200 pounds for 5.00
Feed Boss Laying Mash, bring your eggs to us and get the highest price
F —&— G MARKETS

PATTENICK'S PRICES
MAKE IT EASY TO
GET READY for School
School Pencils .... 8 for 9c
GIRLS' MIDDIES In customary school pattern with large collars and cuffs ..... 79c and 98c
GIRLS' Pure Wool Sweaters ....98c and 1.69
"Wings of the Morning" Girls' Zipper Dresses 1.69
Girls' Rayon Panties 15c
GIRLS' BROADCLOTH BLOOMERS 19c
GIRLS' BALBRIGGAN BLOOMERS 15c
Girls' Twin Sweater Sets
Here's something stunning for the modern miss at prices which will please the back-to-school buyer 2.69
Girls' Pure Wool Faille Skirts
Smartly styled. All sizes. 12, 14, 14x 1.99
Girls' Pleated Plaid Rayon Skirts 49c
Girls' Plaid Skirts
Your daughter will love one of these skirts in their bright colors and new patterns 63c
GIRLS' PLEATED FLANNEL SKIRTS
Here is a value ideal for the school-going miss, made from serviceable, long-wearing wool, in all sizes.
49c 1.49 1.98
Botany Wool, Elastic Top
First Quality HOSE, 39c
Misses' Ringless Sheer HOSE
Young girls will appreciate this special on extra fine silk hose. Pair .. 53c
Celanese Lingerie Sets
Including brassiere, panties and smartly patterned 97c
BACK-TO-SCHOOL WINDBREAKERS
plain and fancy styles, and made from heavy blanket wool ..... 3.75 and 4.75

Cotton Slips
ALL SIZES
33c
Misses Smart Back-to-School FROCKS
Start your daughter off to school this season in one of these ultra modern frocks. Latest patterns and shades in all sizes. Priced to suit at
2.77 2.99 3.77
MISSES' SHOES
With military heel and year's latest cuts. Many shades to choose from
1.98
MISSES' SHOES
With cuban heel. Your choice of straps or ties
98c - 1.39
YOUNG MEN'S 2-PANT SUITS
Here's a value any wise back-to-school buyer can't afford to miss. The latest styles with smart sports backs or plain coats and 2 pairs of pants .....
18.95
Boys' Heavy Tweed Shorts ...49c
WHITE LAWN Handkerchiefs .....2 for 9c
Boys' Heavy Wool—Back-to-School Special Golf Hose 23c
Golf Hose, elastic or rib top 19c
Boys' Blue Cheviot Shorts
Start that youngster's school career in a pair of these serviceable long wearing short in blue serge. Priced at ..... 49c and 79c
BLOUSES
Give him a clean shirt to wear daily. Buy four or five of these smart little blouses at, each 29c
BOYS' BLOUSES
Back-to-school shirts in many patterns with plain or fancy cloths. All sizes 39c
Broadcloth, Smart Patterns Shirts 49c
BOYS' HEAVY WOOL SWEATERS
Your boy will really "go" for one of these smart pure wool sweaters. Full length zipper fastener 59c
Boys' Camp Shoes
Here's a value that will not be repeated, in serviceable rubber soled camp shoes at ..... 99c and 1.19
Boys' 2-Pant Suits
In many different cloths and grown-up styles. Outfit him now with one of these suits at
5.95 8.95
Boys' Back-to-School Shoes
Made of sturdy good wearing black calf. All sizes at
98c to 1.98
Young Men's Suits
In plain and fancy styles, and made from neat appearing English tweeds. 2 pair pants 12.75
Young Men's Fancy Hose
In smart colors and designs ..... 12c and 19c

PATTENICK'S
368 GEORGE STREET

ALEX L. ELLIOTT NAMED CANDIDATE

(Continued from Page 1)

never in the bag until it is won. I wish to express my appreciation particularly to those who have driven long distances. From now until October 6th you will be seeing me frequently. I intend to take my coat off and from your enthusiasm I feel sure that you are all with me. The fight is on and the work commences today."

Government Generous

In declining to be a candidate James Hawthorne said that everyone who voted for the Hepburn administration three years ago was proud of its record of things done. "Although this county was not represented in the government we have been very generously dealt with. That is something we should all remember by showing our appreciation of what the government has done in this riding when the time comes to vote."

T. J. Carley said he was strongly tempted to let his name go to the convention when he looked over the big crowd, especially the large number of ladies. He promised to do all in his power to assist in the election of the candidate.

Hon. G. N. Gordon

"I think we have a candidate who is capable of winning with a large majority," Hon. G. N. Gordon declared in referring to "my former law partner."

"I don't think Earl Rowe is going to get to first base with his promises and withdrawals and retractions and his course of conduct in regard to the C.I.O. The Hepburn government has shown itself to be on the side of the people both in the city and country. In the years 1933-34 and '35, the Henry government took from the farmers of this county $23,468 in old age pensions, $31,467 for mothers' allowances and $57,932 for provincial highways. When Mr. Hepburn took over the administration of the province he assumed all these costs and thereby saved the farmers of the county 2½ mills on the dollar."

The government's refund to the municipalities amounting to one mill in the local taxes amounted in Peterborough to $21,439.

"I urge your support of the Hepburn government because it has been a business government. The Henry government failed to collect millions of dollars in succession duties from the estates of wealthy people. You know how Premier Hepburn has been making them pay the millions to which the province and the people were entitled. With your loyal support I feel sure that the candidate you nominate today will be the member of the Legislature on October 6, representing this city and county."

Warden Roy Brown

Warden Brown followed Mr. Gordon in declining to seek the convention's honors. He asserted that every farmer realized what Premier Hepburn had done in the amount of taxes that had been lifted from their shoulders. From 1921 to 1927 Peterborough county had paid $193,382 in mothers allowances, and payments for old age pensions from 1929 to 1937 amounted to $63,388. The Hepburn government had taken over and absorbed these costs of social services. The average levy on the county for provincial highways for five years under the Henry government, and not including the year 1934 when extra expenditure was incurred prior to the provincial elections, was $32,911.66 a year. Mr. Hepburn had promised to relieve the counties of the annual highway bill, and he had carried out his promise. The farmers of Peterborough, and also the city people were not called upon to pay one dollar toward provincial highways under the present government. With the refund of the equivalent of one mill in the taxes this year all this help the government had given the people amounted to a total of six mills in the tax rate of Peterborough county.

Mr. Elliott's Address

In his address prior to the balloting Mr. Elliott said he had decided recently to let his name stand as a nominee for the candidature of the convention because of the many people who had urged him, and especially when he had definitely learned that James Hawthorne would not stand for renomination.

"I also discussed the matter with other prominent Liberals, some of whom have been proposed here today. I am not anxious for the position. I appreciate the undertaking because it means sacrifice and responsibility. However, if I am elected I promise to employ myself in the interest of all classes of the people in all parts of the riding, and also to make a close study of the problems of Ontario in order that I may be able to help our leader."

Mr. Elliott said Premier Hepburn had shown himself to be a man of action. He had fought against the Hydro contracts which had been entered into by Conservative administrations. Mr. Hepburn had declared that an action could not be politically right if it was morally wrong, and had sought to save the great Hydro enterprise and extend its benefits to the people.

For the fiscal year 1933-34 the ordinary expenditure of the province had amounted to $113,000,000 under the Henry government as compared with $81,000,000 for the fiscal year of 1936-37 under Premier Hepburn in spite of the fact that he had assumed old age pensions and the cost of other services. The Hepburn government had balanced the budget of Ontario for the first time in a decade, Mr. Elliott said and had paid $33,000,000 off the provincial debt during the last fiscal year.

"And Mr. Hepburn is even being blamed by some people for 'soaking the rich' because of the large sums that have been collected by his government in succession duties from wealthy estates. He cancelled the amusement tax, and reduced by 25 per cent. the licenses on commercial vehicles, and has promised that a reduction will be available for passenger cars. He also extended mothers allowances to widows with one child, and by an order-in-council provided for pensions for the blind. Ontario is the only province in the Dominion that has taken this step of providing help for those who have lost their sight."

Reeve W. A. Anderson

Reeve Anderson stated that the reductions accomplished by the Hepburn government as mentioned by previous speakers were all matters of record and fact. He recalled that he had been a member of the Legislature a few years after the defeat of the Liberal government that had been in power for a long time, and when it went out left Ontario free of debt. Under successive Conservative government he had seen the debt of the province mount up to $600,000,000, and had wondered how long the people were going to tolerate the administration of their affairs on that basis.

Under Mr. Hepburn a change had been brought about, and the taxpayers realized now that conditions were not so oppressive as they had been. And they will be better than they are, Mr. Anderson said. In 1936 the amount collected in taxes from the municipalities was $20,000,000 more than in 1925. One of the reasons for this increase in the amount collected from the people was to be found in the fact that the government of that time did not collect succession duties from the great estates to the extent that they should have been collected, and it was these sources of wealth that were best able to pay.

Mr. Anderson said in conclusion, "If you mark your ballots for me I shall appreciate it very much."

E. L. Sackville stated that he did not intend to seek nomination at this time, but requested those who might have supported him to vote for Mr. Elliott.

Dr. Munro and Reeve C. S. Tanner also spoke in favor of the nomination of Mr. Elliott.

Annual Meeting

The convention was also the occasion of the annual meeting of the provincial riding association. The officers elected for the coming year were as follows:

Honorary Presidents—Rt. Hon. W. L. Mackenzie King; Hon. M. F. Hepburn; R. R. Hall, K.C.; Hon. G. N. Gordon and W. A. Anderson.

President—Dr. D. Munro, Warsaw.

1st Vice-Pres.—Col. J. A. Dewart.

2nd Vice-Pres. — Bruce Curtis, Havelock.

3rd Vice-Pres.—T. J. Carley.

4th Vice-Pres.—C. S. Tanner, Lakefield.

5th Vice-Pres.—Roy Brown, Apsley.

Secretary—Wm. Mellis.

Treasurer—Max J. Swanston.

Executive Committee.—Dr. F. M. Crough of Peterborough and Patrick McNulty of Asphodel.

E. L. Sackville's energetic leadership was specially recognized in his appointment as committee campaign chairman.

Yesterday's Deaths

(By the Canadian Press.)

Chicago—Dr. George H. Simmons, 85, editor and general manager emeritus of the Journal of the American Medical Association.

Windsor, N.S.—W. K. Rogers, 69, Prince Edward Island fox rancher.

New York — Harry Moses, 64, theatrical producer.

Magog, Que.— Maurice Coster, 82, former vice-president of Westinghouse Electrical International Company.

Hollywood, Cal.—Harry McCoy, 43, actor and director.

Liberals Pack Canadian Legion Hall For Convention

On a hot afternoon Liberal stalwarts from all parts of Peterborough county crowded on Wednesday into the Legion Hall to nominate a candidate. In the above picture Alex L. Elliott, Peterborough barrister and the nominee, is seen addressing the audience after the result of the vote had been announced. The audience can be seen with coats off. On the platform to the left is W. F. Huycke, K.C., Dr. D. Munro, the president, and to the right James Hawthorne, Rork Ferguson, M.P., of Hastings- Peterborough, John McLaughlin, of Lindsay, president of the Central Ontario Liberal Association, E. L. Sackville and Warden Roy Brown.

(Parks Studio Photo.)

MARMORA

Mr. Everett Nobes attended the C.N.E. on Tuesday.

Mr. Daniel Bulbuk was called to Detroit on Wednesday owing to the serious illness of his brother.

Mrs. Fred Fox and daughter Marilyn are visiting Mr. and Mrs. George D. Froats at Niagara Falls, N.Y.

EPIDEMIC SAID TO BE CLEARING

(Continued from Page 1)

College at Whitby announced postponement of opening from September 8 to 15.

Noses of member of a boys' band at Windsor were given a spraying before the lads left for Toronto to compete at the Canadian National Exhibition. Toronto remained chief sufferer from the plague and C.N.E. officials announced cancellation of the baby show which had been an annual feature.

To See Cambral.

Toronto children kept at home are assured of a fine view of the Empire flying ship Cambral when it flies to the Exhibition Friday. Airline officials arranged for the giant ship to circle the city for 20 minutes so the kiddies could enjoy a long look.

London, also hard hit, announced marked improvement since the first of the week, believing about 40 of the 57 cases in hospital were positive ones. Western Ontario is being given another Provincial consultant, to be stationed at either Seaforth or Hanover.

Consultants are also being placed at Sudbury and at Alexandria in Eastern Ontario. Medical conferences with Dr. J. T. Phair, chief medical health officer, were to be held today by officers from Bruce, Grey, Welland, Dufferin, Perth and Huron counties. Conferences will be held at Seaforth and Hanover, completing Dr. Phair's Southwestern Ontario assignment, with the exception of Essex and Kent. He goes from there to Alexandria and Smith's Falls.

MUSKRATS GETTING LAZY

MIDDLE RIVER, Minn., Sept. 2.—(AP)—Some of Minnesota's muskrats are getting lazy.

They aren't building their own houses any more.

Members of a relief camp, 10 miles east of here, cut piles of brush, thinking the muskrats would use the material to build houses. But the animals waited until the water levels had risen, plastered mud over the brush piles and moved in.

TRENT RIVER

Miss Peggy Simpson of Toronto is a guest at Cedar Isle.

Mr. William Riden and son William Riden and Mrs. Riden of West Hill are holidaying at the Owl's Nest, Cedar Isle.

Mrs. Claud Hawley and daughter Patricia of Toronto are holidaying at Rio Vista.

Mr. and Mrs. Victor McNeely have returned to Toronto after one week at the McNicholl cottage.

Mr. Thomas Lloyd is spending a few days in Toronto.

Mr. and Mrs. Hartley and Miss Shirley of Toronto are spending the week at "Ye Olde Mill."

Master Albert Venters has returned to Hastings to attend school.

Dr. Howard Lloyd has returned to Toronto after holidaying at Isle of View.

Mrs. F. H. Falkner of Havelock and daughter Mrs. Robert Scully and sons Fred and Clifford and Wm. Gutso of Toronto are holidaying at Acacia Lodge.

Mr. and Mrs. Greirson of Toronto are holidaying at the Hawley Log Cabin.

Mr. and Mrs. Lester Ong of Warren, Ohio, and daughter Louisa of Akron, Ohio are holidaying at Tay-Kit-Eze.

Mr. Lester Ong of Warren, Ohio has been successful in landing a 5½ pound muskie while casting down the Trent shore.

Messrs. Vernon and Raymond Latremouille and Lester Hurd of Toronto are holidaying in camp on the Government Park.

The Women's Institute meet Thursday, September 9th at the home of Mrs. George Dart. Roll call, an apple, its characteristics and use. Paper on Canadian industries, Mrs. James Longmuir.

Miss Jewell Bennett has returned from spending over the week-end at Toronto.

SELWYN

The many friends of Mrs. McDowell one of Selwyn's oldest residents will regret to learn of the misfortune that befell her on Sunday last. While visiting at the home of Mr. and Mrs. Gordon Nicholls she had the misfortune to fall and fracture her hip. Mrs. McDowell lives at Selwyn with her brother, Robert Pearson. The former celebrated her 90th birthday on March 26th last, and Mr. Pearson is in his 86th year.

Mrs. Neil Whitmore of Apsley called on her daughter and son-in-law, Mr. and Mrs. Rex Wilson on Monday.

The many friends of Mr. John Preston will regret to learn that he was removed to the hospital in Peterborough recently to obtain treatment for an abscess under his arm.

Mr. Russell Elliott who underwent an operation for apendicitis in Nicholls Hospital recently was removed to the home of his parents, Mr. and Mrs. William Elliott on Sunday last.

The regular monthly meeting of the Woman's Association of the Selwyn United Church will be held at the home of Mrs. Edward Preston on Thursday, Sept. 9th at 2 p.m. This is the first regular meeting to be held since June as the W.A. dispensed with their meetings throughout the summer months.

WALES HONORS MARCONI

CARDIFF, Wales—(CP)— Steps are being taken to raise a Welsh memorial to the late Senator Marconi on the spot where he carried out first successful wireless experiments, Lavernock Point, Penarth.

Delegates from nearly 50 countries attended the geological congress in Moscow, Russia.

FAMOUS HORSE IS DEAD.

SEATTLE, Sept. 2—(AP)—Dynamite, one of the twistingest, buckingest horses to play the Western rodeo circuit, is dead.

He couldn't stand idleness, and he died peacefully in a lush pasture at Tonasket, Wash., to which he was retired after 19 years of bucking in some of the northwest's best stampedes. He was 25 when he died. They say he threw more than 1,000 riders in his career, including some of the game's top hands.

Workers of New Zealand are complaining that living costs are rising faster than wages.

I'm 21 Today Played For Woman Aged 100

Margate, Kent, Sept. 2

MRS. HELEN PEARSON, of Margate celebrated her 100th birthday, being entertained to dinner at a hotel.

She reads and knits without glasses; goes out shopping and enjoys picnics on the sands.

Her birthday dinner included soup, fried sole, chicken and champagne.

The orchestra played "I'm 21 today."

JOIN NOW!

HALL'S BLANKET CLUB

A SMALL PAYMENT EACH WEEK WILL BUY COSY WOOL BLANKETS FOR YOU!

Choose your blankets, pay a small deposit on your purchase—you are then protected against price advances. When you join the club we give you a pass book, and each week enter the small payment you make. A large selection of quality Blankets make our complete stock, including white and pastels in such famous makes as Mossfield, Kenwood, Hudson's Bay Point Blankets and Ayers.

Prices 4.95 to 21.50

Payments are arranged to suit YOU . . and you won't miss the few cents each week that will be buying comfort and warmth for the Winter ahead.

The club enables you to buy better quality blankets without paying a large amount all at one time. Find out about this easy plan tomorrow.

RICHARD HALL LTD.

DOMINION

These Values Effective Aug. 30-Sept. 4

EMFO TOMATO JUICE 3 20-oz. Tins .23

Aylmer 22-oz. Libby's 21-oz. Pork & Beans 3 Tins .25

Kraft Velveeta CHEESE Plain or Pimento ½-lb. Pkg. .17

PICNIC Sweet Mixed PICKLES 28-oz. Jar .25

Special Good Size PRUNES 3 lbs. .25

Special CANADA Matches 3 For .19 Boxes

GLENWOOD VANILLA Extract 8-oz. Bot. .15

Shirriff's or McLaren's JELLIES Assorted 4 Pkgs. .19

Domino BAKING POWDER 16-oz. Tin .19

Shredded or Desiccated COCOANUT lb. .19

Calay Soap 4 Cakes .19

Harry Horne's Punch DRINKS 13-oz. Bot. .25

1937 SPRING LAMB

LEGS lb. .26 LOINS lb. .25 FRONTS lb. .16

Boneless ROUND STEAK ROAST lb. .25

Boneless THICK RIB ROAST lb. .19

Boneless Roast POT lb. .16 Tender, Roast BLADE lb. .17

MAPLE LEAF Shankless Picnic Style PORK SHOULDERS lb. .25

Cottage Rolls Peamealed lb. .25

BRISKET FLAT RIB lb. 9

BONELESS ROAST FILLET of VEAL lb. .17

LOWEST PRICES ON FREESTONE PEACHES AND PLUMS

Free Delivery

342 George St. Phone 2318 160 Simcoe St. Phone 1202

DOMINION

Summer Complaint of Children

Mothers cannot watch their children too closely during the hot Summer months.

They should keep a bottle of

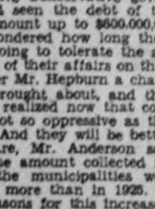

on hand in case of emergency when the bowels become loose.

On the Market for 32 Years

T. MILBURN CO., LTD., PRODUCT

Premier And Bride Arrive Home

W. J. Paterson, Premier of Saskatchewan and former "bachelor", is shown arriving at Regina with his bride, following a honeymoon in the United States. Premier Patterson married his bride at New York to the surprise of many people. Mrs. Patterson, the former Florence Donnelly, had been employed some years ago by the Saskatchewan government, but more recently had been a stenographer in Toronto. The newly weds' arrival at Regina was witnessed only by a few close friends and reporters.

IT STARTS QUICK AS A FLASH!

Students Prefer this Pen Because . . .

THE instant action of Waterman's is a real asset in the class room . . . it writes as it touches the paper . . . without shaking, without coaxing.

Waterman's is the world's finest fountain pen . . . its famous Super Point of 14K gold is tipped with hard iridium and hand polished under a powerful magnifying glass. Match Waterman's against any other pen . . . see for yourself how easily it writes, how quickly it starts, how much more ink it holds.

MICROSCOPICALLY CORRECT FEED • AMPLE INK CAPACITY

No. 92 Black Pearl gold mounted, a pen with liberal ink capacity; also in Green Pearl, Steel Quartz, Jet Black.

Pen . . . $3.50 Pencil . . . $1.50

• • •

Other modern designs in a wide range of colours from $2.50 up.

Waterman Ink is best for every purpose. Blue Black, for permanence. Blue, easily washable. Correspondence, for ladies.

The convenient "tip-fill" bottle . . . you get every drop.

Waterman's

• PENS • • PENCILS • • INKS •

Dogs Worth As Much As Hogs

LINCOLN — Dogs are worth practically as much as hogs in Nebraska, at least to tax collectors. W. H. Smith, state tax commissioner, reported today the average value of the dogs on the 1937 tax rolls is $10, compared to $10.60 for hogs.

The Peterborough Examiner

PETERBOROUGH, ONTARIO, CANADA, THURSDAY, SEPTEMBER 2, 1937

Religious Bees Disrupt Service

WABASH, Ind.—A swarm of religious bees crowded around the entrance to the North Manchester Methodist Church and threatened to disrupt the service. Town Marshal Paul Hathaway freed the imprisoned parishioners by spraying the bees with gasoline and setting fire to the swarm.

Infantile Paralysis Briefs Two Continents Affected

Brockville Closes Schools, Places Ban on Theatres, But No Cases Reported.

MUNICH, Germany, Sept. 2 (CP-Havas).—An unprecedented epidemic of infantile paralysis was sweeping Bavaria today with 454 cases reported, 61 one of them fatal. A total of 305 cases and 38 deaths were reported in Upper Bavaria and 149 cases and 32 deaths in this capital. In an effort to halt the spread of the disease health officials ordered the closing of all schools until Sep.t 14.

BRAMPTON Ont., Sept. 2 (CP).—A plea for leniency because his child was believed an infantile paralysis victim was partially successful for Manley S. Doolittle, Kincardine, here yesterday. Doolittle was convicted of drunken driving and asked a light sentence so he could get home to his child. He was given 10 days, dated back to his arrest Aug. 26.

TORONTO, Sept. 2 (CP).—Nineteen new cases of infantile paralysis were reported by health authorities here today, bringing the number since the epidemic broke out June 10 to 313. Throughout Ontario, about 800 persons have been stricken. There have been 31 deaths, 15 in the Toronto area.

WOODSTOCK, Ont., Sept. 2 (CP).—A fresh case of infantile paralysis in Oxford county was reported today from Brownsville.

MEDICINE HAT, Alta., Sept. 2.—(CP).—The number of cases under treatment here for infantile paralysis increased to 11 today as the second death from the disease was recorded.

None of the cases are of Medicine Hat residents and the other two are from the surrounding district. John H. Hinck, of Walsh, Alta., died after having been brought to hospital here Tuesday.

BROCKVILLE, Ont. Sept. 2. (CP).—In spite of the freedom of Brockville from infantile paralysis; the Board of Health decided last night that schools and Sunday Schools would remain closed until further notice. All persons under 16 years of age will be excluded from theatres and public gatherings.

It was further decided to close the bathing pavilions at the waterworks pumping station and St. Lawrence Park.

In the neighboring township of Augusta, 13 homes are reported to be quarantined with a fourth case reported yesterday in three year-old James Ball, living three miles south of North Augusta. The other three cases are at Algonquin.

PRESCOTT, Ont., Sept. 2 (CP).—Prescott discovered its first cass of infantile paralysis yesterday in Douglas Brophy, four. He is isolated at his home. The schools here, which opened yesterday closed indefinitely at noon, and the Board of Health has also closed Sunday Schools and swimming pools and placed a ban on public gatherings.

DR. PETER SHIH TO VISIT CITY

Dr. Peter Shih, principal of Nanking Theological College, China, is announced as the speaker at an inter-church Youth Rally to be held at George Street Church on Tuesday evening of next week.

A group of young people from Peterborough were recently given an inspirational treat when they were privileged to hear this young Chinese Christian in a lakeside outdoor service at Geneva Park Y.M. C.A. on Lake Couchiching.

Dr. Shih visited the camp as lecturer in connection with the World Economic Conference at which outstanding world leaders presented lectures. He is the only surviving son of three Chinese families, his brothers and cousins having died in defence of their Christian principles.

Twice has Dr. Shih been in the hands of Chinese Communists on account of his Christian teachings and activity, it is said. Once he was doomed to death at their hands, but was saved only by a miraculous turn of events.

Dr. Shih won a year of fellowship in Union Theological College and has during the year won a further fellowship which takes him to New York City for extra courses of study.

It is stated he has a thrilling message especially for "red-blooded youth." He returns from his Peterborough trip to attend the Student Christian Movement conference at Geneva Park.

Flight Schedule For The Cambria

On her good-will flight the Cambria will pass over the following points at the following times (all times given are Eastern Daylight Time):

Friday— Leave Ottawa 3 p.m., passing over Kingston, 3.45 p.m.; Belleville, 4.06 p.m.; Trenton, 4.09 p.m.; Cobourg, 4.25 p.m.; Port Hope, 4.28 p.m. and Oshawa, 4.41 p.m.

Saturday — Leave Toronto 9.30 a.m., passing over Hamilton, 9.46 a.m.; Brantford, 9.57 a.m.; Woodstock, 10.06 a.m.; Ingersool, 10.12 a.m.; London, 10.20 a.m.; Chatham, 11.05 p.m.; Windsor, 11.25 a.m.; Detroit, 11.30 a.m.; Buffalo, 5.45 p.m.; Niagara Falls, 6 p.m. and St. Catharines, 6.15 p.m., arriving at Toronto 6.30 p.m.

Sunday — Leave Toronto 10.45 a.m., arriving Hamilton 11.30 a.m. Take off from Hamilton for Montreal 3.30 p.m., passing over Belleville, 4.21 p.m.; Kingston, 4.45 p.m.; Brockville, 5.06 p.m.; Cornwall, 5.33 p.m. landing at Montreal 6.10 p.m.

LINDSAY-PETERBORO BUS SCHEDULE
Will Be On STANDARD TIME
Effective, Tues., Sept. 7

MAIN STREET TOPICS

Jabs and Jottings as Picked Up By an Examiner Reporter.

LENGHTY LIST

A lengthy list of cases awaits the first Division Court of the Fall season to be held Friday. Judge Sheldon Smoke will preside.

SPORTS HOUR.

The combined junior and senior sports hour for girl swimmers will be held this Friday evening at eight o'clock at the Y.W.C.A. instead of in the afternoon. All swimmers are invited.

CLOCKS GO BACK

The city will revert to Standard time at midnight on Labor Day. At twelve oclock midnight next Monday clocks will be put back one hour, marking the end of daylight saving time for this year at least.

NO SIGN OF RAIN

An elderly lady in the south end, who could probably qualify as a weather observer, remarked this morning: "I don't think we shall have rain while the grass is wet in the mornings."

BANK CLEARINGS

Total clearings passing through the Peterborough Clearings House in the past week amounted to $591,648 and decrease over the same week a year ago when they amounted to $647,290.

HAD A BIG DAY

Local book stores enjoyed big business turnovers Wednesday and today as school boys and girls crowded through their doors to buy their school supplies. Standing room has been at a premium in the stores during the afternoons.

TENDERS RESIGNATION.

Charles Stapleton, veteran sanitary inspector, absent from his duties on sick leave for some weeks past tendered his resignation to the Board of Health, it was learned. It is presumed the resignation will be considered at the next regular meeting of the Board.

KIWANIS SPEAKER.

The Rev. E. W. Young, who recently came here as pastor of St. Andrew's United Church, is announced as guest speaker at the Kiwanis luncheon meeting on Friday. He is to give an illustrated lecture on Ireland, and will be introduced by W. A. Richardson.

NO RUSH FOR LICENSES

The season on small game opened yesterday but there was no rush for new gun licenses. A few were sold and gun-toters are sporting the new license buttons on the lapels as required by the new act. The buttons are conspicuous in size and bear individual license numbers corresponding with the serial number on the license forms.

LABOR DAY AT POST OFFICE.

The lobby of the Post Office will be open from 6.30 a.m. to 6.00 p.m. The money order, registration, insured parcel, stamp vendor and general delivery wickets will be open from 8.00 a.m. to 12.00 noon. The reguar morning deliveries will be regular morning deliveries will be rural route couriers will make their regular delivery. All outgoing mails will be closed at the regular hours. The regular night collections will be made from the street letter boxes.

COMMITTEE AT WORK.

Archie Gates and his committee are working full time on the Kiwanis "Made-in-Canada" Carnival and everything is being lined up in a satisfactory manner, the club bulletin reports. The Carnival to be staged in the near future is to raise funds for the furtherance of the club's work among under-privileged children, which activity finds its fullest expression in the Jackson Park Health Camp run by Kiwanians each summer.

STILL EXAMINATION TIME

Many students who have been taking special courses with Queen's University are writing their examinations this week. More than fifty of them have sixty-seven papers to write at the home of Richard Lees, who is in charge of the examinations as representative of his Alma Mater. Some of these students have been taking subjects extramurally, others attended the summer course at Kingston but returned home for two weeks' review prior to the examinations.

DOG CATCHING ENDS

Alderman G. N. Gordon complained this morning to Chas. W. Holland, one of the city's two dog catchers, that from complaints to him as an alderman quite a number of dogs were running at large in the city and were more objectionable than ever. Ald. Gordon then learned that Mr. Holland and his associate, Mr. Blodgett, had recently terminated their work, being notified by Relief Officer Metheral that there was no longer any need for their service although they were engaged in the first place until the end of September. Mr. Gordon immediately wrote to Alderman Hamilton, chairman of the finance committee, protesting against this action, and intimated that he would have something to say about it at the next council meeting.

Protests To China

Following the bombing of the United States liner S. S. President Hoover, strong protests were made to the Chinese foreign office by Nelson T. Johnson (above), United States ambassador to China. Ambassador Johnson, who is stationed at Nanking, seat of the central Chinese government, made the protest in person.

Five Killed And 24 Injured In Bus Crash

When a heavy passenger car ran through a stop intersection five miles north of Goshen, Ind., and crashed into this Chicago-to-New York passenger bus, five persons were killed and twenty-four injured. The bus came to rest on its top after being knocked end over end, and the other car, wrecked and its driver killed, came to rest 200 feet away.

OBITUARY

CHARLES S. HETHERINGTON.

The death of Charles Sidney Hetherington, 191 King street, occured in Nicholls Hospital yesterday following a short illness. He was 65 years of age.

Born in Millbrook, he was son of the late Stephen Hetherington. Employed as a telegraph operator during the greater part of his life, he came to this city 29 years ago from Western Canada.

Surviving are his mother, his wife, three brothers, W P. Hetherington, George and Walter Hetherington; and one sister, Mrs. J. S. Ferguson, of Keene.

The funeral will be held Friday from the residence of W. P. Hetherington, 191 King street, at 2.30 o'clock with interment in Little Lake Cemetery. Rev. M. C. Parr will officiate, assisted by Rev. J. S. Ferguson.

LOUIS-FARR FIGHT REVIEWED BY FAN

Sports Writer. Sept. 1, 1937
The Examiner.
Dear Sir:

I was deeply interested in your commentary on the recent Louis-Farr fight of Monday. Your criticism of Tommy Farr, I thought, a little severe and trust that it made him more friends than enemies, as the contest did. You intimated that any of us street walkers had as much claim to a fight with Joe Louis as Tommy Farr had, and I'll not disagree, in part at least.

Joe Louis is the heavyweight champion of the world by the American fight promoters' federation, but is he the rightful world's champion? And who did he whip above the average street loafer to obtain his title—how did it happen? My authority runs like this: The good men of old Dempsey's and Tunney's and Schmeling's time, the more recent of these, were getting too old for the padded gloves, and Max Schmeling the last champion gave way to Max Baer, who was soon defeated by Braddock. Then the Brown Bomber from Detroit, who defeated Baer previous to Baer's defeat by Braddock, seemed to be coming along nicely with some of the second-raters till Schmeling, after a year or two of rest, was matched with him. And what happened? Schmeling would have finished Louis in the fourth round only one eye bothered him a little. He waited till the 12t to put him away for keeps.

By this victory, Schmeling was the next legitimate aspirant for the title, but American sportsmanship, fearing that Schmeling would defeat Braddock, which he undoubtedly would have done as easily as the man he did defeat, would not match Schmeling and Braddock. They feared it might be some years before they would get the title back from Germany, where ensuing bouts would be held till they were able to dethrone Schmeling. It would thus put a damper on American fight promoters.

The Examiner claimed Farr had no claim for a fight with Louis. What claim had Louis for a fight with Braddock, if the former statement is true? Peterborough has a man still living, but now old, who in his prime might scare either Louis or Braddock, yet he never had his name in print. But I like fair play with either. Let Louis or Farr climb the ladder, not letting a bunch of fellows with a stepladder shoving one in ahead of the man who is climbing step by step. If this system is adhered to, we'll all get wise and write Mike Jacobs asking him which of his roosters we should bet on. For men. Schmeling and Farr and both playing fair and I believe Louis would play fair if let, even if he did foul Schmeling when they met and Schmeling trimmed him well for doing it. So why say more?

Yours for free sportsmanship,
FIGHT FAN.

NO BAN IS PLACED ON CANADIANS AT U. S. BORDER

Responding to inquiries instituted by The Examiner last night, the Department of Immigration at Washington denied reports that a ban has been instituted against admission of Canadian children to the United States as a result of the infantile paralysis plague. Several Peterborough families have postponed holiday trips to the United States because of rumours of the ban, the Chamber of Commerce reports.

Canadian Press reported Washington to have stated no ban has been imposed on admission of parents with children on account of paralysis epidemic. Washington authorities pointed out that state border authorities have the right to institute such a ban but said they had not heard of any such action.

A. B. CUNNINGHAM HAD FAIR NIGHT

A report from Nicholls Hospital this afternoon indicated that the condition of A. B. Cunningham, injured in a traffic accident on George street at noon Wednesday, was not so serious as first news suggested. He rested fairly well during the night, and is suffering from fracture of the right arm and lacerations on the forehead and right arm. There was no concussion of the brain.

General regret is being expressed at Mr. Cunningham's misfortune.

"He has proved himself a very sincere and useful citizen," said Alderman Glover, "and the members of the city council who know of the success he has made of the community gardens since they were organized will all hope for his complete and early recovery. Mr. Cunningham has been untiring in directing this successful enterprise, and the results from this year's gardens are just about as productive as ever. In his own quiet way Mr. Cunningham has done a fine job, but apart from that he will have the sympathy of his many friends, including those citizens whom he has helped in the gardening scheme."

Welders Repair Steam Shovel Arm

The increasing use to which welding is being put in the repair of broken machinery parts that but a few short years ago would have to be replaced new at a considerably increased cost, was demonstrated in a job that went out of Copping Marine Sales welding shops this morning.

While at work on a road construction job up in Haliburton recently the dipper arm of a huge steam shovel broke under the terrific strain. The contractors Curran and Briggs shipped the arm—a 20-foot long hollow steel tube weighing a couple of tons, to the local firm to be welded.

To replace the part new would have cost $2,200 it was estimated, but with advances that continue to take place daily in the welding business it was possible to have the break repair at a fraction of the cost for a new part.

What is more the dipper arm was repaired in a much shorter time than it would have taken to secure a new part and it is presumably again in service up at Haliburton.

COUNTY HOLSTEINS WIN C. N. E. PRIZES

TORONTO, Sept. 2—Two Peterborough county Holstein bulls were prize winners in their class at the Canadian National Exhibition. Archibald Shearer of Birdsall's was awarded second prize in the three-year-old male section with "Much Echo Segias," and Joseph T. Tully of Otonabee won sixth prize with his herd sire "Hays Supreme."

The first prize winner in the three-year-old division was exhibited by Colby C. Lewis of Freetown, P.E.I., owner and breeder of "Paul Olympus Rocharm" to which the Shearer animal placed second. Other first awards went to Hon. George S. Henry of Todmorden and J. M. Fraser and James Henderson of Streetsville.

PRICE OF GOLD.

MONTREAL, Sept. 2 (CP).—Bar gold in London down one cent at $34.76 an ounce in Canadian funds; 140s ½d in British.

AUGUST CUSTOMS SET ALL TIME HIGH OF $234,698.49

Importation of large quantities of oats by the Quaker Oats Company combined with improving business conditions to swell Peterborough Customs returns to a level believed to be an all-time high during the month of August. Collections totalled $234,698.49, almost double those of August last year, $120,783.16.

Principal item in the increase over last year was the import duty collection total. The total this August was $108,916.43, as compared with $28,038.56 last year. Excise tax collections last month were $125,656.06 as compared with $92,630.33. The gain in the excise tax item is considered to reflect almost directly an improvement in local business.

Previous to August, the largest Customs collection total this year was that for June, $164,126.53. July collections were $135,601.10.

Inquiries among local agricultural authorities indicated the unusually large Qaker Oats grain importation is likely the result of the almost total failure of the Ontario oat crop. The humid weather during the late stages of the crop growth was responsible for a product which would be of no use for high standard milling needs, one farmer reported.

Further Canadian oat supplies will not be available until the later western crop comes on the market.

VIOLENT DEATHS MORE NUMEROUS WITH THE MALE SEX

NOTTINGHAM, Eng., Sept. 2 (CP)—Violent deaths remove twice as many males as females from the population in the course of a year, Prof. F. A. E. Crew, president of the zoology section, told the British Association for the Advancement of Science today.

The result is a distortion of the sex ratio among certain age groups, the professor said. Prof. Crew presented a surprising picture of the alteration of the ratio of males and females and females in a population over a period of 80 years.

Actually, he said, more baby boys are born alive than girls. For instance, in England and Wales in 1935 the ratio was 105.6 boys to every 100 girl babies born alive.

But by the time a year's crop of children attain the ages from 15 to 19 years the preponderance of males gives way to equality in numbers of boys and girls.

Among the 20 to 24 year olds the females actually begin to outnumber the males.

Women Live Longer

"Thereafter," the professor said, "as age group succeeds age group, this female numerical ascendency progressively increases until, among the 85's and over, there are more than twice as many women as men."

Mortality tables make it clear that all ages relatively more males are removed from the population by death. Among those 75 and over, actually more women than men die, for the simple reason that there are more females who reach those ages.

"It would appear from these figures alone that to be born is a more dangerous adventure for the male than for the female, and that there is a sexually selective mortality which not only operates at all ages after birth to the disadvantage of the male, but which acts possibly equally as strong pre-natally as well," stated Prof. Crew.

In a paper on research in engineering, Sir Alexander Gibb, president of the section, said "In Canada, where I was very recently, I was greatly struck by the action the Dominion government is taking in the promotion of research. The National Research Council, with headquarters at Ottawa, where it has a magnificent new building, is not only carrying out a very wide program of practical research, but is aiming at training a big body of research-minded engineers and scientists."

People of Britain broke banana records last year when they ate 20,672,000 bunches.

Hundreds Killed In Bombing

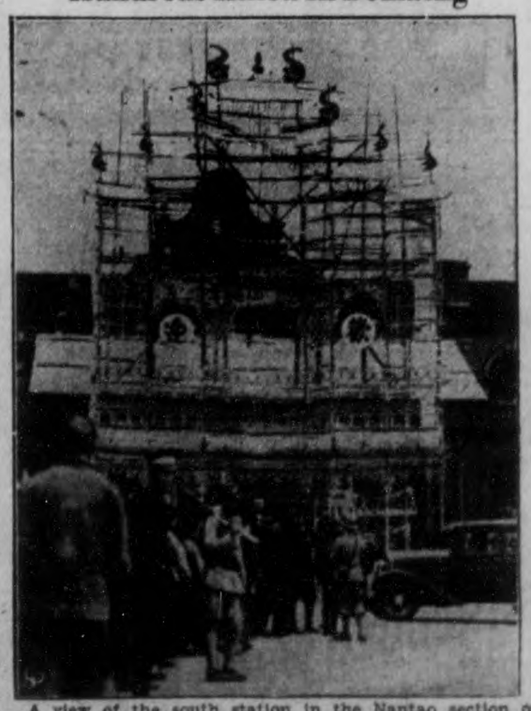

A view of the south station in the Nantao section of Shanghai, in which hundreds of natives were killed when Japanese aerial bombs scored four direct hits as a throng estimated at 600, milled about inside. The scene of devastation duplicated the "bloody Saturday" of two weeks ago, when Chinese bombs dropped on two of the busiest street intersections in the city.

Request "Cambria" Be Routed Over Peterborough District

J. J. Duffus, M.P., Joins Examiner and Chamber in Request to Officials.

Possibility of the "Cambria" giant Empire flying boat being seen over Peterborough was suggested here today in telegraphed requests that were sent to the Hon. C. D. Howe, Minister of Transport and to S. E. Hungerford, president of Trans-Canada Air Lines.

J. J. Duffus, M.P., Peterborough West, wired the minister at Ottawa and told him in effect the people of this city were disappointed the "Cambria" was not scheduled to pass over Peterborough on its goodwill tour of Eastern and Southwestern Ontario and suggesting that arrangements might be made for the huge silver flying boat to be routed back this way on its return to Montreal on Sunday next.

In further efforts to give Peterborough and district an opportunity of seeing the flying boat that is making aviation history for the Empire in blazing the trans-Atlantic airway, telegrams were sent by The Examiner and also by James J. Dorris, secretary-manager Peterborough Chamber of Commerce to Mr. Hungerford as president of Trans-Canada Air Lines who has charge of arrangements in connection with the goodwill flight.

Replies were awaited at the time of going to press.

According to present arrangements the eighty-eight foot flying boat is scheduled to fly from Ottawa to Toronto on Friday and to pass over Kingston, Belleville, Trenton, (where she will bank in salute to the R.C.A.F. station), Cobourg, Port and Oshawa. On Saturday morning she will take off from Toronto for Windsor and on her trip will fly over Hamilton, Brantford, Woodstock, Ingersoll, London and Chatham. She will circle over London for fifteen minutes and will also circle over Windsor, and Detroit for a similar period.

Taking off at Windsor Saturday afternoon, she will fly to Niagara Falls and circle there for ten minutes and then head for Toronto passing over St. Catharines enroute. Sunday morning she will fly to Hamilton to hover for fifteen minutes over that city before landing. Sunday afternoon the flying boat will take off for Montreal, passing over Belleville, Kingston, Brockville and Cornwall enroute.

It was believed probable here that in response to the telegraphed suggestion arrangements might be altered to permit the flying ship to go off her course slightly to give citizens of Peterborough an opportunity of glimpsing the huge ship manned by Captain Griffis J. Powell and his crew.

THE STARS SAY . . .

By GENEVIEVE KEMBLE

For Friday, September 3

According to the lunar transits having effect on the affairs of this day, there may be a matter of secrecy or intrigue to be turned to a profitable culmination. In this there may be some disappointments, obstructions or delays, but with the exercises of certain subtleties, subterfuges or undercover agreements and understandings, there may be benefits.

Those whose birthday it is may encounter a year in which their success may depend on diplomacy, stratagem, collusion or methods of intrigue or subtlety. Disturbing and obstructing factors call for such shrewd or crafty manipulation in order to be successful.

A child born on this day may have a studious and meditative nature. It may be given to secrecy, subtlety and intrigue rather than direct action. But shrewdness and craft, with novelty and the unusual of importance, may assist it to success and personal gratification.

CECIL MERCER NOMINATED BY DURHAM GRITS

PORT HOPE, Ont., Sept. 2 (CP).—Cecil G. Mercer of Elizabethville, Reeve of Hope Township, was the unanimous choice of Durham County Liberals yesterday to contest Durham riding at the forthcoming Ontario election.

W. J. Bragg, M.H.L. for Durham for the past 19 years, announced his retirement from political life. Hon. Dr. J. A. Faulkner, Ontario Minister of Health, and W. Frank Rickard, M.P., were principal speakers.

Mr. Bragg, who is 79, was the oldest member of the last Legislature, although W. J. Black, Addington, has served longer, having first been elected in 1911. Mr. Bragg entered eight years later.

Mr. Mercer has been president of the Durham Liberal Association for several years. He is one of the most prominent members of the council of the United Counties. On several occasions he has been a candidate for the wardenship, but his hopes in that direction were blocked by a Conservative majority. His municipal work has taken him to all parts of Durham, and this experience paved the way for his progress in the Liberal party of the riding. His task is to retain the riding which Mr. Bragg represented so long.

The Conservative candidate is Milton J. Elliott of Bowmanville, a former warden of the united counties; and local political history is repeating itself in the present contest between two candidates who have risen up from the counties council after attaining the reeveship in their respective municipalities.

KINGSTON DUKES IN SECOND ROUND

Men's softball playoffs return to Peterborough tomorrow (Friday) evening at six o'clock in Riverside Park when Kingston Dukes tangle with the Westelox in the first of their O.A.B.A. intermediate playdown series. The return joust will be played in the Limestone City early, next week and third contest, if necessary, probably on neutral grounds. The Dukes ousted Cornwall in playdowns and Westelox put out Belleville. This is the second playdown round for both teams and the winner may be sent into the Ontario semi-finals within two weeks. A big crowd of fans is expected to see tomorrow night's game and it should be a sizzling scrap all the way.

Manager Harry Baptie has three hurlers, Lefty Sturgeon, Ted Naish and Tommy Parsons. Since Naish pitched twice against Belleville, it will be either Parsons or Sturgeon, probably in the game tomorrow, with the southpaw the more likely choice as starting pitcher. The team will be at full strength, including two members of the Petes, Bill Calladine and Chuck Kearns. Not a great deal is known yet of the Limestone City outfit but it is thought to be a classy squad and one that will hustle the smart Clockmakers every minute.

Celebrates Birthday

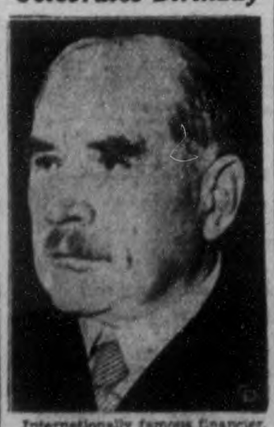

Internationally famous financier, John Pierpont Morgan (ABOVE) will celebrate his 70th birthday on Sept. 7. Mr. Morgan's last appearance in the news followed his talking issue with President Roosevelt on the question of income tax evasion. Mr. Morgan, at that time claimed taxation was purely a legal and not a moral issue.

DISASTROUS FIRE FOLLOWS TYPHOON

HONG KONG, Sept. 2 (AP). — Fire, caused by a disastrous typhoon, raged through Hong Kong today after a 125-mile-an-hour wind had taken hundreds of lives ashore and at sea. The death toll, steadily rising, was believed to have passed 500. Officials expressed fear it would mount into thousands.

A wide area of this British Crown colony was devastated and waist-deep in water.

Large and small ships were piled up on the sea wall and strewn in the submerged waterfront streets.

Distress calls from foundering ships poured in from all sides.

Shipping suffered particularly heavy in the gale, one of the worst in Hong Kong's history, because the harbor is thronged with refugee-laden ships from the Shanghai war zone and steamships that have taken haven from the Japanese coastal blockade.

Biggs' Herd Wins In Ayrshire Class

TORONTO, Sept. 2—(CP).—F. C. Biggs and Sons, of Dundas, exhibited the best two-year-old Ayrshire bull, Auchenbrain Bahram, in the Canadian National Exhibition Livestock Show, according to early judging records to-day. Bennie and Ness of Quebec scored second on Burnside Barr Top Grade.

Lieutenant-Governor H. A. Bruce won the three-year-old bull class on holehouse True Form from his Annadale farm at Todmorden.

John Bompas and Sons, Bell's Corners, won the senior yearling bull section on Pineview Top Gallants Elegance. Bompas also captured second and third in the junior yearling bulls on View Silver Footprint and Pine View Ideal Footprint. Dr. Bruce was first in this class with Annandale Sunset, and F. C. Biggs, fourth on Glen Campbell Footstep.

ICE SKATING IN KITCHENER.

KITCHENER, Ont., Sept. 2 (CP). —Maybe the torrid weather is responsible but ice-skating is in full swing at the Granite Club here this week. The club is said to derive enough revenue from early skating to offset much of the maintenance cost for curling during the winter.

MONTREAL MELONS
Fresh and Delicious
JOHN A. SIMONS
FRUITS and VEGETABLES
Phone 1012 230 Charlotte

Have You... r X-Rayed With the New
King Tester
Car Trouble Diagnosed Instantly
Foley & Wilson
McDonnel at Reid. Tel. 3022

SIX-HOUR DAY DEFINITE HELP TO EFFICIENCY

By HOWARD W. BLAKESLEE
Associated Press Science Editor

MINNEAPOLIS, Sept. 2.—(AP).—A test lasting three years in which a six-hour day raised efficiency of workers 15 to 30 per cent above an eight hour day was reported to the American Association of Applied and Professional Psychology here today by Dr. Vernon P. Scheidt of Baltimore.

The workers made more money and the company more dividends, he said. The workers were 17 women setting type by machine and 52 men hand compositors, all working for the Waverly Press of Baltimore. Medical books and science publications of this company require unusual typesetting skill.

Unusual Effects

Dr. Scheidt's report brought out some unusual human reactions. It showed that on a short trial the six hour day would certainly have been a failure.

"The immediate effect of a shorter work period," he said, "was marked by reduced production. The effect of the change in hours on correction was astounding. The errors were practically doubled.

"While it cannot be definitely ascertained that the cause of this condition was the direct result of the change in work period, at least we can see that the entire group was disoriented for a time.

Three Year Test

"Adjustment, of course, eventually occurred and after three years of the shorter period the whole group is wholeheartedly for it."

But the surprises have not stopped. Now Dr. Scheidt said, whenever the workers do an eight hour day, with the added two hours paid at overtime rates, their efficiency goes down.

Errors of all workers were further reduced by enforced rest periods in the six hour day.

"While the data presented today comes only from two departments of printing," Dr. Scheidt said, "the same conclusions hold good for other departments such as pressroom activities and bindery work."

But they do not, he added, hold good for executives. It was tried and executives were less efficient on a six-hour day.

NOVEL CONTESTS AT SEYMOUR FAIR

CAMPBELLFORD, Sept. 2.—A number of new attractions have been planned for the Seymour Agricultural Society Fall Fair which is to be held on Sept. 26 and 29. Among the features planned for this year's fair are a tug-of-war, bicycle races, old time fiddlers' contest, potato race on horse back and step dancing contest. The prize list, which has already been prepared shows a large number of fine prizes which it is felt should excite keen competition in the various events.

Members of the Seymour West, Rylstone, and Seymour East Women's Institutes are eligible to enter under a new section of the prize list known as the Women's Institute Section. The only qualification to come under this list is that the exhibitor must be a member of the Agricultural Society, except those exhibiting for special prizes and those under sixteen years of age. Prize awards will be given for the following items: Girls' section (12 to 16 years)—Simple print apron, hand made; six plain cookies. Junior institute Section (16 to 26 years) serviceable house dress, silk slip hand trimmed, cotton pyjamas; Wool Sofa cushion; pillow slips, embroidered; light layer cake, iced; six jam tarts; collection home made candy. Women's section—Pieced print quilt; wool afghan; hooked wool rug; pillow slip; cross-stitch, colored; house dress, practical; buffet set, 3-piece; loaf white bread; one-half dozen plain buns; berry pie; half dozen macaroons; 2 pint jars marmalade (2 varieties); 1 pint salad dressing, recipe attached; collection relishes, 6 varieties; pint home made soup mixture, recipe attached; dark layer cake, iced.

Specials—(1) Institute Thrift Exhibit (open to Rylestone, Seymour West and and Seymour East Institutes. (2) Institute scoring most points.

Information regarding the fair and prize lists may be obtained from the Secretary, G. C. Stephens, R. R. 4, Campbellford

MARMORA

Delore Hall was the scene of a large party on Tuesday evening when residents and relatives honored Mr. and Mrs. John Halloway (nee Bernice McInroy) with a substantial purse of money. The presentation was made by Mr. F. A. Hagaty, who in an apt speech tendered best wishes from all assembled. The evening was gaily spent in round and square dancing and during an intermission, a delicious lunch was served.

German Plane Tunes Up For Return Flight To Azores

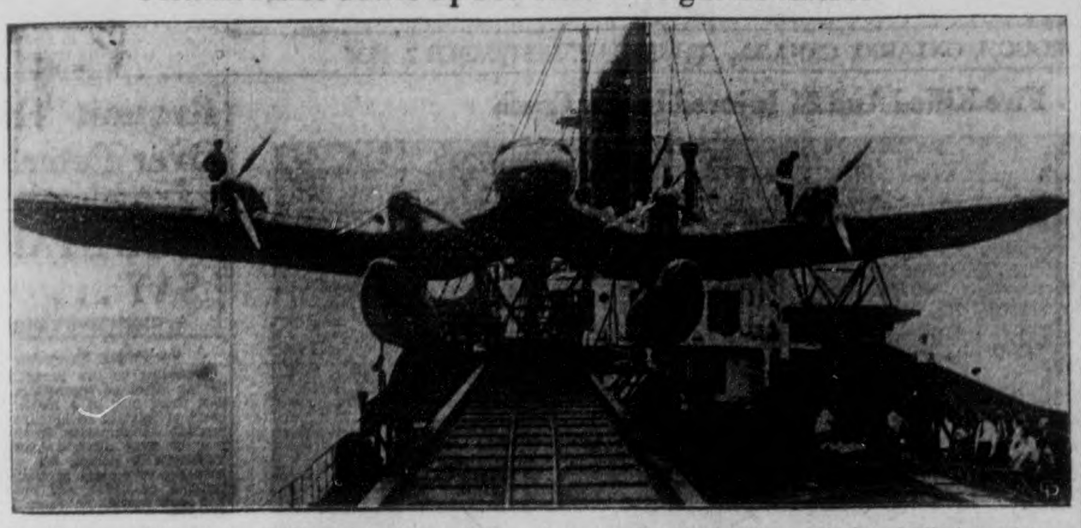

Mechanics carefully check over the giant engines of the German seaplane, Nordmeer, at New York, as the time neared for its take-off on a return flight across the Atlantic to the Azores. The Nordmeer and its sister-ship, Nordwind, are being used in a series of survey flights across the ocean in preparation for a German bid in establishing a trans-atlantic passenger and air mail service. The Nordmeer was catapulted from the mother-ship Schwabenland shortly after this photograph was taken on its return flight.

College Professors Tend To Think Like Laborers

Attempt Made to Learn Whether There is "Class" Differences in United States.

MINNEAPOLIS, Sept. 2—(AP).—The American Psychological Association opened its annual meeting here to-day with an attempt to learn whether "class" differences are starting in the United States. Arthur W. Kornhauser, of the University of Chicago, told how opinions are pointing among different groups of people around Chicago. There the college professors tend to think like the manual workers, he said.

People with low incomes and the "middle income" class he found are likely to share similar points of view on social isues. But he also reported numerous backfires, cases where opinion was not controlled by "class."

The study was made by individual interviews with 600 adults. They were chosen as "samples" of four groups, low income, middle income, upper income and "especially well-to-do."

On Government ownership there was a tendency to think in "class" terms. It was favored by 30 per cent of the poorest, 15 per cent middle class, eight per cent upper class and one in the "tops" group.

Too Much Influence.

Contrasted to this, even "tops" said yes to the idea that "wealthy people have too much influence in running the country." The affirmatives of the four groups, starting at the bottom, were 75 per cent; 61; 34 and 7.

There was very general agreement of all classes that working people do not get fair treatment and fair play. There was said Dr. Kornhauserwn a tendency for the low and the middle income classes to stand together on questions about present distribution of wealth and influence.

"It is worth noting," he reported, "how frequently the percentages for both engineers and lawyers parallel those for business executives, contrary to the hopes of certain intellectuals who like to view the professional men as social minded and independent of business bias.

"Unlike engineers and lawyers, college professors, chosen from several Chicago institutions, give responses more similar to those of the manual worker groups."

It was surprising to find, he said, that those stressing desire for greater personal freedom are more than twice as frequently for government ownership as are the others.

DELAY OPENING STIRLING SCHOOL

STIRLING, Sept. 2—Stirling Board of Health, at a special meeting Tuesday night, asked the co-operation of several bodies of the community in postponing the opening of school until Sept. 13, to close the public swimming pool, cancel Sunday Schools and forbid anyone under 20 years of age entering theatres.

The board also sent a request to Sydney Township Council asking closing of the swimming beach at Oak Lake.

In the absence of Dr. H. H. Alger, M.O.H., Dr. E. A. Carelton was appointed health officer, pro tem, because of one case of suspected paralysis. There have been no cases of infantile paralysis reported in the district to date, but the board felt that precautionary measures were imperative.

Reeve Mercer Is Nominated

ORONO, Sept. 2.—Reeve C. G. Mercer of Hope township was the unanimous selection for candidate in the coming Ontario election at a largely attended meeting of the Liberal Association for Durham county held here on Wednesday. W. J. Bragg, M.P.P. of Bowmanville who was also nominated would not allow his name to stand.

Hon. J. A. Falkner, Minister of Health and Frank Rickard, M.P., were the principal speakers.

TALLULAH WEDS FOR LOVE ONLY

JASPER, Ala., Sept. 2—(AP).—Newlywed Tallulah Bankhead was honeymoon bound today with actor John Emery, her husband of a day.

"I married for love," said the glamorous star of stage and screen, adding she never had been married before and "never would again."

Their marriage took place last night in the home of the bride's father, William B. Bankhead, speaker of the United States House of Representatives.

Although their romance began a year ago, they surprised Broadway friends when they hurried here by chartered plane and auto yesterday for the ceremony. Miss Bankhead said she was 34, her husband 32.

They met in Hollywood while Emery, son of Edward Emery, veteran stage player, was appearing with Katharine Cornell in "Saint John" and Tallulah was starring in "Reflected Glory."

The newlyweds planned to fly back to New York today and then go to Norwalk, Conn., for a quiet honeymoon on Long Island Sound. Two weeks later they will return to Broadway to begin rehearsals in "Antony and Cleopatra," in which they will play together.

The bride will play the siren of the Nile; Emery is cast in the role of Octavius Caesar.

The speaker, who gave his daughter in marriage, said "I'm of course, very happy my daughter chose to be married in my home and Mrs. Bankhead and I are greatly pleased with our son-in-law. I give them my blessing."

Doukhobor Leader Released From Jail

NELSON, B.C., Sept. 2 (CP).—Peter Verigin, Doukhobor leader, was released last night after serving three months' imprisonment on a vagrancy conviction.

The bearded Russian was taken from the jail here to nearby Brilliant, headquarters of the Christian Community of Universal Brotherhood of which he is spiritual leader. Verigin was convicted after Mr. and Mrs. A. Erickson of Rossland testified he molested them on the Trail-Rossland highway.

PRACTICAL SCHOOL COURSES ADOPTED IN TWO PROVINCES

TORONTO, Sept. 2. — (CP). — The new British Columbia High School course, shifting the major emphasis from the academic to the practical which goes into effect this fall is patterned along the lines as the course being introduced in Ontario high schools, according to Dr. Duncan McArthur, Deputy Minister of education.

"The principle is the same as our new Grade Nine course, in the first year of high school," Dr. McArthur said.

The plan of the Ontario Department of Education was to introduce one new year's work along the same lines each year, he explained. As the class of students entering high school this Fall moves forward each year, the new course for that year will be inaugurated. The whole course has already been laid out in detail by department heads.

The new courses in both provinces are designed to meet the needs of the great number who will never go to university, although not neglecting the interests of future university students.

Under the British Columbia scheme general science courses replace specialized courses in physics, chemistry and biology. The general course will be adapted to local conditions, mining, farming, lumbering. Mathematics will be made more practical more directly applicable to business use.

HOLLOWAY LOSES PRISON ASPECTS

LONDON, Sept. 2—(CP). — The grey old wals of Holloway Prison for Women have lost a lot of their grimness. Recent appointment of a woman as prison commissioner and another woman as deputy-governor had a lot to do with it.

One-time prison quarters of leading suffragettes are brightened. First of all a coat of white paint with a deep yellow dado and an apple green band has been put on the walls to replace the dull grey-green of former years.

For the prisoners perhaps the highlight of the improvement program is the abolishment of the peculiar white caps, check aprons and shapeless blue surge dresses. Instead the women now wear bluegrey zephyr coat-frocks, with neat box pleats, turn-down collars and colored ties.

Gardening has been encouraged to such an extent that every table in the dining-room, cell blocks and even in the laundry bears fresh supplies of cut flowers each day. Window boxes hide iron bars. Chintz curtains, photographs and in a few cases pets, have removed many aspects of prison life.

Instead of the old plank bed against the wall, each prisoner now has a wire spring, a good mattress and a comfortable chair in many cases bearing embroidery she has learned to make. A system of education in crafts and domestic science has been instituted and a piano gives equipment for concerts.

EDMONTON.—Alberta intends to put into effect immediately legislation passed at the recent session and later disallowed by Ottawa, Premier Aberhart asserted in a letter to Prime Minister Mackenzie King.

Now is the Time to Have Your
CHILDREN'S SHOES REBUILT
For School
We Specialize in Rebuilding Shoes
FREE DELIVERY
HOPKIN'S Shoe Rebuild
292 CHARLOTTE ST.
Telephone 2618

SECOND INSTALMENT OF
1937 TAXES
Is Now Due and Payable at the Office of
COLLECTOR OF TAXES
133 Simcoe Street
Prompt Payment is Requested to Avoid
PENALTY AFTER SEPT. 9th
•
Settlement by Cheque is Preferable, being more convenient and an additional safeguard against errors
•
Make cheques payable to City of Peterborough
M. E. SHAVER, Treasurer

LOBLAW
GROCETERIAS CO., LIMITED

Special- Loblaws Freshly Baked MADEIRA Sponge CAKE lb. 14c
Made in Our Own Spotless Kitchens

Special- Spaghetti Libby's Cooked 2 15¼-oz. Tins 15c

Special- Banquet Brand Choice Quality—No. 4 Sieve Peas 2 No. 2 Tall Tins 17c

Special- Somor Brand Pimento Manz Olives 6-oz. Bottle 19c

Special- Aylmer Chili Sauce 12-oz. Bottle 14c

GROCERY SPECIALS ON SALE Sept. 2nd to 8th

Holiday Hours
Monday, Labor Day.
Store closed all day.

FRY'S CHOCOLATE SYRUP 1-lb. Tin 23c

.EA BISK Just add milk or water only 20-oz. pkg. 21c

GLACIER Brand SARDINES In Oil 3¾-oz. Tin 8c

JUNKET ICE CREAM MIX Asst. Flavours 2 pkgs. 19c

NUGGET SHOE POLISH Tin 12c

GILLETT'S LYE Cleans, Disinfects, Deodorizes TIN 11c

You may enjoy the same Blends as served at the LOBLAW EXHIBITION BOOTH in your own home!
LOBLAWS famous PRIDE of ARABIA COFFEE "So Good You'll Want More" 1-lb. pkg. 29c
LOBLAWS Exquisite, Pleasing RED LABEL ORANGE PEKOE TEA ½-lb pkg. 33c 1-lb. pkg. 65c

Special- IRRADIATED Muffets pkg. 9c
Special- JEWEL Brand Shortening 1-lb. pkg. 13c
Special- EDDY'S WHITE SWAN Toilet Tissue 2 Rolls 19c
Special- Gold Soap Bar 4c
Special- HELLMANN'S MAYONNAISE OR SANDWICH SPREAD 8-oz. Jar 21c

CHOICE PRIME BEEF ROASTS
Special—THICK Short Rib Roast lb. 17c
Special—MEATY Blade Roast lb. 15c
Special—BONELESS SMOKED MIDGET PORK ROLLS lb. 29c
Special—BONELESS SMOKED PORK SHOULDERS lb. 28c
Special—BONELESS and ROLLED FRONTS VEAL lb. 16c
Special—LEAN Peamealed COTTAGE Rolls lb. 25c
Meat Specials effective Sept. 2-4th

Fruits & Vegetables
PRICES EFFECTIVE SEPT. 2-4
PEACHES
NOW IS THE TIME FOR PRESERVING AND PICKLING. THE CROP IS AT ITS BEST AND IS ONE OF THE LARGEST IN RECENT YEARS.
Owing to improvements and changes in production methods, Peaches formerly known as the "Crawford" variety are now reaching this market ten days earlier than in former years. The quality is excellent and prices are low. Help Ontario's Peach Growers to market this bumper crop.
BUY PEACHES NOW!
Special—California VALENCIA Excellent for Juice 1-doz. in Cellophane Bag ORANGES - - - 25c
Special—California RED MALAGA GRAPES - Large and Crisp lb. 10c
Golden Ripe BANANAS - - - Scientifically ripened in our own modern plant lb. 7c

CHICAGO LOCKS SCHOOLS UNTIL EPIDEMIC ENDS

CHICAGO, Sept. 2.—(AP).—Chicago health authorities, faced with the largest number of August infantile paralysis cases in history, postponed reopening school for 619,000 children to-day "until the peak of this disease has been reached and the sickness is definitely on the wane."

Public and Parochial schools were scheduled to re-open next week. Postponement was ordered after the Board of Health found 109 cases of the disease were reported last month. The previous peak was 99 cases in August, 1916.

Dr. Herman N. Bundesen, Board president, said the disease rapidly was "approaching an epidemic stage" and the majority of cases reported were from school age group.

"Infantile paralysis is decidedly misnamed," Dr. Bundesen said. 'Only one of 121 cases reported since July 1 this year has been that of a child under one year of age."

In the last four days, he said, 26 new cases were reported. Eight yesterday. The doctor said if this pace was maitnained the count would reach 56 cases a week.

The death rate of this year's wave was 10 per cent, he stated.

"I have never known the time when so many cases were reported during August.

"Hundreds of boys have gone to sumer camps. They went to camps where paralysis was prevalent, were exposed to it, then sent home after the disease broke out.

"This disease takes about two weeks to develop and this would mean during the opening weeks of the school year."

Dr. Bundesen called attention to an article in the Illinois Health Messenger which said that up to Aug. 16 infantile paralysis was more prevalent in Illinois than during the corresponding period in any previous year since 1916.

LUMBER SCALER HURT AT LINDSAY

LINDSAY, Sept. 2.—James Duignan, of Peterborough, who is employed as a scaler at the Kawartha Lumber Mills, met with a painful accident on Tuesday. While climbing up a pile of lumber he slipped and fell, breaking his ankle. He was removed to the Ross Hospita, for treatment.

Michael Tercki, who was employed as a farm hand by John Murphy, of Ops township, some time ago, was arrested by Toronto police and appeared in the local court Wednesday on the charge of theft. The man had been hanging around Lindsay, and one night during Mr. and Mrs. Murphy's absence he entered their home and carried off a quantity of silverware, fox fur, etc. Officer Sylvester, of Peterborough, brought the accused from Toronto to Lindsay. He was remanded for a few days.

Bob Austin, of Hindon Valley, Haliburton, was brought to Ross Hospital suffering from what is feared is infantile paralysis.

Lindsay Central Fair Board has decided to cut the price of admission for autos to this year's Fair in two. It was formely fifty cents.

J. G. Staples has assumed the principalship of the Central and South ward schools. E. Dettman will be principal of the North Ward school and J. F. Woods principal of the East Ward school.

Chief of Police Lawler is the recipient of a heavy silver coronation medal from his Majesty King George VI.

Kenneth Gordon, aged 24, of Beaverton, was killed at Sudbury a few days ago when a C.N.R. train was derailed. He was on his way back home from Quebec where he was employed.

John Mitchell, a well known local cattle buyer, died here on Tuesday. The deceased was born in Cavan, but had resided here for the past thirty years. He is survived by two brothers and two sisters.

HASTINGS

The Hastings Foundry and Machine Shops are operating at top speed and wil continue for the next two weeks due to a rush order for saw mills and tannery equipment. They have been working nights in an effort to cope with the onrush of business. C. B. Plant, owner and manager, said the mills will be shipped on completion to Northern Ontario for use this winter.

Reeve Fairman reported that the village council have disposed of, to a Peterborough firm, two steam boilers which were once the property of the old Radiator which was torn down some time ago. The price was $22.

Mr. and Mrs. Nelson Scriver and Mr. and Mrs. Lew Scriver are visiting with relatives in Marquette, Mich., this week.

Born— To Mr. and Mrs. Alton Barker, a son, on Aug. 30.

KEENE

Miss Margaret Campbell of Peterborough is visiting with her mother, Mrs. Jane Campbell.

Miss Mabel Braden of Toronto has been visiting Mr. and Mrs. Thomas Stillman.

Visitors at Mrs. Lou Bolin's cottage on Rice Lake are Mr. and Mrs. Lynn Pipps, Frank and Mrs. Bertha Rooney, Miss Rose Sigwith, Sister Lenor and Mr. H. Grill, all of Erie, Pennsylvania, U.S.A.

Miss Audrey McConkey of Peterborough spent the week-end at Mr. and Mrs. Robert Kielle's.

Miss Helen Nelson was hostess to the Ladies' Bridge Club at her home. High score went to Miss Isobel Nelson and Mrs. Fred Nelson was low score.

Discount Rate Is Lowered In France

PARIS, Sept. 2 (AP).—The Bank of France lowered its discount rate today from four to 3½ per cent.

The easing of credit from the previous rate, fixed August 3, was accepted in financial quarters to mean the government was returned to a policy of easy money and no longer felt obliged to impose high interest to prevent speculation and the flight of capital from the country.

The rate on 30-day loans was also lowered from four to 3½ per cent, and interest on loans made to stock security dropped from five to 4½ per cent.

The reductions, relieving business of higher interest charges, followed by a day the completion of Finance Minister Georges Bonnet's financial reconstruction program under dictatorial decree powers.

LEVIES ARE RAISED BY GENERAL SYNOD ANGLICAN CHURCH

HALIFAX, Sept. 2.—(CP)—In its most intensive business session to date, the joint-session of the General Synod of the Church of England in Canada on Wednesday gave approval, in principle to an agreement with the English Society for the Propagation of the Gospel, and passed apportionments raising the contribution of practically every diocese to the missionary fund.

Two of the most important matters, from a financial standpoint, before the Synod so far, were passed, together with other minor parts of the report of the Missionary Society General Secretary in a four-hour afternoon session.

Right Rev. Philip Lindel Tsen, Bishop of Honan, China, and Right Rev. P. S. Sasaki, Bishop of mid-Japan, were heard during the section of the report dealing with foreign missions.

Apportionments Increased.

By passing the apportionments suggested by General Secretary of Missions, Rev. Canon S. Gould of Toronto, Synod members increased the triennium levies for mission work for the twenty-seven dioceses from $246,540 for 1935-36-37 to $289,489 for 1938-39-40.

An amendment, moving that the rate of apportionment in force during the last triennium be continued for the next three years so that no additional burdens be placed on the dioceses, was defeated by a large majority of both houses, after considerable debate.

The Synod spent the greater part of the morning session debating the proposed agreement between the S.P.G. and the M.S.C.C., whereby, during the next fifteen years, a trust fund of £100,000 be raised, of which the S.P.G. would contribute £60,000, and that present grants of the S.P.G. would be reduced during the period. The plan was adopted in priciple early in the afternoon.

Grants Replaced

The agreement provides that beginning in 1938, the Canadian Church would have its allowance reduced 5 per cent, for three years and 10 per cent. for the remainder of the period of fifteen years, at which time the grants from the S.P.G. would be replaced by interest derived from the trust fund set up in the interim.

Western delegates, those most affected by the agreement, were for the most part in favor of the plan.

Six months' leave of absence, with stipend, was today granted General Secretary of Missions Canon S. Gould of Toronto, after the Synod was told by Primate of all Canada Right Rev. D. T. Owen, Toronto, that Canon Gold's physician had suggested such a step.

In expressing appreciation of the work of Canon Gould, delegates also passed a motion providing for the appointment of a field secretary to help him in his work on his return from the leave of absence.

TWO GIRLS TAKE BICYCLE JAUNT

WINNIPEG, Sept. 2.—(CP)—Lillian Langtry of Stonewall and Jean Comba of Winnipeg are back home from holidays—a 1,000-mile bicycle jaunt through the western part of Manitoba. They were on the road over a month.

The idea of taking a holiday and seeing Manitoba at the same time led the two girls to pack 60 pounds of camp equipment on the bicycles and start out.

They ate their meals along the road and stayed overnight with friends or at boarding houses, hit a peak of 106 miles for one day's travelling and managed to spend $30 between them. They never had tire trouble until they passed the 900-mile mark.

Child Is Killed In Own Backyard

TORONTO, Ont., Sept. 2.—(CP)—Tied to a clothesline in the back yard of her home, so that she would not run into the road, two-year-old Texas Fody was killed by a motor truck yesterday. The truck driver, John Miller, who lives in the child's home, back his vehicle into the yard and ran over the little girl, police said.

HONOR NUFFIELD

LONDON—(CP).—The honorary freedom of the Society of Apothecaries, one of London's most ancient guilds, has been conferred on Lord Nuffield in recognition of his great benefactions to medicine.

Prison Bars Did Not Stop This Wedding

Prison bars came between Helen Fox, 28-year-old San Francisco model, and Francis Lee, 35, but it could not block their romance. They were married by Judge Thomas M. Foley (RIGHT), a few minutes before Lee was taken to Folsom prison, San Francisco, Calif., to begin serving a term of from 10 years to life for robbery. At best, Helen must wait eight years, when her husband may apply for parole.

U. S. TRIES OUT RANGY BOMBER

WASHINGTON, Sept. 2—(CP)—A huge "bomber" flying boat, with three gun turrets and wireless equipment comparable to that of a destroyer, is undergoing trials prior to delivery to the United States' navy. A statement, issued by the navy as the plane was put through preliminary paces at Bridgeport, Conn., described it as "one of the most powerful bombing planes in the United States, having a military load carrying capacity comparable with that of any known existing airplane."

The bomber is an all-metal, high-wing Sikorsky monoplane. Its four engines develop 1,050 horse power each and are equipped with constant speed propellers. Its armament consists of bow, rear and centre gun turrets. To permit long-range operation, extensive accommodation has been provided for the crew, including mechanics' workshop, galley with electric stove, water distiller and dry ice refrigerator.

An innovation in flying boat equipment is a complete 110-volt electrical system to furnish power for the electrical parts of the ship. A telephone system makes possible communication between all points of the plane.

CAMPBELLFORD

Rev. T. H. Floyd will resume his pulpit on Sunday next, having returned with Mrs. Floyd and daughter, Ruth, from a four weeks' holiday with friends and relatives in Toronto.

Mrs. J. A. Irwin, Front Street, is visiting her daughter, Mrs. John Gracon, and Mr. Gracon, in Toronto.

Rev. and Mrs. Harold B. Neale and family returned this week from their holidays.

Mrs. P. H. MacMillan and son, Hector, have returned to town after spending the past two weeks at Cedardale Camp.

Misses Mary Murphy and Dorothy Bullen have returned to town after spending the past two weeks with friends in Hornell, N.Y.

A number of young people from town held a party on the west bank of the river on Monday evening, in honor of Miss Gwendolyn Smith, of Detroit, who has been spending the past few weeks as guest of Mr. and Mrs. Harry Redden, Kent Street. The party took the form of a marshmallow and corn roast and with the singing of camp fire songs the evening was a most enjoyable one. Among those present were Misses Elizabeth Free, Lorna Davis, Pat Cryderman, Mildred Wilde, and Messrs. Bob Morrison, R. Linton, Douglas Southern, Harry Richardson and Lloyd Richardson.

ROSENEATH OUTFIT DROPS THIRD GAME

(Examiner Correspondence)

ROSENEATH, Sept. 2.—Although Roseneath won the second game in the semi-final play-off at Grafton on Saturday by a score of 5-3, they were eliminated by Grafton in the third game played at Roseneath Wednesday, by a score of 13-7.

Apparently the warm weather affected the players, for many errors were made, some of which were quite costly. The leader in the scoring column was Cochrane for Grafton team, with 4 runs followed by Immel with 3 runs. Phillips of Grafton and Loukes and McMillan of Roseneath each a 3 base hit. McMahon had 8 strikeouts to his credit, while Smoke had 5. The teams:

Grafton—Beatty, cf; Brown, 3b; Smith, ss; Cochrane, c; Immel, rf; Sabins, 2b; Phillips lf; Lawless 1b; McMahon, p.

Roseneath—Marsden, 1b; Loukes, 3b; Thackeray, c, rf; Morin, rf; Simpson, lf, c; McMillan, cf; Brown, 2b; Bigwin ss; Smoke, p.

Score by innings:

Grafton	303 212 101—13
Roseneath	100 211 101— 7

Umpire—McMahon.

300 ARE KILLED HONG KONG LASHED BY BAD TYPHOON

HONG KONG, Sept. 2 (AP).—More than 300 persons were believed today to have perished as the most devastating typhoon in 10 years lashed this British crown colony. At least 20 vessels were sunk by the fury of the wind.

Ship after ship was torn from its storm mooring in the crowded harbor and sent careening helplesly. The business section of Hong Kong was a veritable shambles. Scores of buildings were uprooted and their fronts smashed in as if they were tinder. The streets were littered with wrecked motor cars.

Countless scores of small craft were tossed like chips against the seawall and those who made them their home were drowned.

Fifty Chinese were reported to have been killed when a block of buildings collapsed at Tai Po.

Along the coast of Macao serious damage was done, particularly to the picturesque colony of boat dwellers.

18 Ships Ashore

A survey showed 18 ships were driven ashore both inside and outside Hong Kong harbor, in addition to those sunk. The largest was the 18,760-ton Italian liner Conte Verde. Most of the ships, it was thought, could be refloated.

It was feared, however, the Dutch liner Van Heutz, ashore on Green Island at the western entrance to the harbor, was a total loss. There was anxiety for the 200 passengers and members of her crew until they were all taken off safely.

The steamship Anlee, tossed by the waves, collided with the British cruiser Suffolk and the destroyers Duchess and Diamond before crashing on the Praya roadway.

A half dozen Chinese vessels were reported aground, along with four British vessels and one each of Japanese, Dutch, Norwegian, Danish and Italian registry.

The Danish liner India sent a call for assistance but her position was undetermined.

The government tug Kausing, reported earlier to have been swamped by the seething waters, was found to have weathered the storm but its Chinese crew had been taken off, leaving the captain and two officers aboard.

The storm added horror to the city's battle against a cholera epidemic in which 219 persons died last week out of 374 reported cases. Communications with Shanghai were cut off.

Numerous houses collapsed under the fierce wind, burying their occupants. Observatory instrments ceased to function after registering a 125-miles-an-hour velocity for the typhoon. The storm spread havoc in the harbor and boiling seas swept the distance of a block into the city, carrying with them the 2,000-ton coastal steamer Anlee.

The ship was picked up like a piece of driftwood and deposited stern first on Praya roadway, with the prow submerged. The British three-funnel ship Tilawa and the Japanese liner Asama Maru were driven aground.

Summer tourist trade has become so heavy in Panama that most merchants depend upon it as an important annual factor in business.

Japan is reported to be investigating the possibilities of securing iron ore from the northeast coast of Queensland, in Australia.

SIMMONS
Built for Sleep

All Simmons Beds, Springs, Matresses and Studio Couches sold by

Home Furnishing Co.

204-6 CHARLOTTE ST.

THIS *MUST* STOP!

Passing cars on hills is not to be tolerated! No one can tell what may be coming up on the *other* side of the hill. Reckless drivers who pass other cars on hills should be deprived of their driving licenses and sent to jail. If you see other motorists committing this offence —report them.

BUEHLER BROS. LIMITED

FRIDAY AT
387 George St.
Phone 3680
Free Delivery

Fresh Fillet	Sliced	
Smoked Fillet	Salmon	15c
Cottage Rolls, lean, tender		25c
Pickled Pork Hocks		3 lbs. 25c
Shin Beef		2 lbs. 25c
Shoulder Pork Steak		22c
Weiners		20c
Breakfast Bacon		28c

Round Steak 21c

Veal Rib Chop 23c

Four ACE Values!

A&P ESTABLISHED 1859

Special! OXYDOL SOAKS CLOTHES WHITER LGE. PKG. 21¢

Special! P&G WHITE NAPTHA SOAP 10 Bars 35¢

Special! CLARK'S PORK & BEANS 16 OZ. TIN 10¢

Special! NEW PACK IONA WAX BEANS CUT OR WHOLE 3 2½'s TINS 25¢

Old Cheese Over 1 yr. old, lb. 23c

First Grade Silverbrook BUTTER - lb. 29c

SPECIAL OFFER!

3 Cakes Colgate's Pure Beauty Soap With each box Concentrated SUPER SUDS	5c
	20c
All For	25c

Sunsweet PRUNES	1-lb. pkg.	16c
2-LB. PKG. 25c		
Scouring Pads S.O.S.	4's 14c	8's 23c
Northern TISSUE	3 rolls 25c	
Daily DOG FOOD —	2 16-oz. tins 15c	
BIG 5 CLEANSER	Tin 5c	
Silver POLISH. Non Such Bottle	19c	
STOVE POLISH. Non Such Bottle	19c	

PEACHES
For Preserving at a really Attractive Price

APPLES—Duchess 6-qt. bskt.	17c
BANANAS	3 lbs. 19c
CELERY HEARTS	3unch 10c

Todd's Horse Shoe Brand SALMON - No. 1 tin 32c
IN ½'s TIN 17c

CRISCO - - 3-lb. tin 59c

Christie's Old Fashioned, Spiced COOKIES - - - lb. 18c

Christie's RITZ - pkg. 16c

Yukon Club (Contents Only) 2 30-oz. Btls. GINGER ALE - - 23c

A-Penn 100% Pure Pennsylvania MOTOR OIL - 6-qt. can $1.05

Boneless Smoked Maple Leaf PICNICS - - lb. 27c

Shankless Smoked 5 to 7 lbs. Ave. PICNICS - - lb. 24c

Select Grade "A" 3 to 4 lbs. Ave. FOWL - - - lb. 23c

	LEGS, lb.	LOINS, lb.	FRONTS, lb.
LAMB	25c	23c	15c

BONELESS ROLLED FRONTS, lb. 21c

BLADE ROAST - - lb. 17c
Thick RIB ROAST - lb. 19c
POT ROAST Boneless - lb. 15c
VEAL ROAST Boneless lb. 16c

Fresh Choice HALIBUT	By the Piece lb. 25c	Centre Cuts or Steaks lb. 28c
Fresh Cohoe SALMON	By the Piece lb. 28c	Centre Cuts or Steaks lb. 30c

FILLETS. Fresh or smoked lb. 17c

A&P Food Stores

SPORTS DAY by DAY

Digging Up the Local Dirt With the Odd Chuckle or Two

By CEC. PERDUE

AND so tonight, if it doesn't come down cats and dogs, a ball game will be played in Riverside Park. It is booked for 5.30 between the GM-men of Oshawa and the Petes of Peter's borough, and is a C.O.B.L. semi-final number. These teams are due to meet in two out of three in this serial, and the first fixture—in Oshawa on Tuesday—wound up in a 5-5 draw, being called in the 10th heat. All of which sounds most promising for tonight's tilt and every ball fan in town and his gal friend is likely to ankle over the bridge coming on twilight to get a load of the fray. It ought to be a scrumptious scrap with plenty at stake.

* * * * * *

CHANCES are that Joe Jakaiby and Lefty Biddle will be the rival gunners, though this is not official. Both are ready and much will depend on their soup-bones. Pitching means plenty in a short serial, and also some timely bingling. The Petes are rarin' to go and have a hunch they can oust Oshawa and go in against the Ponies. The locals are playing heads-up ball now, running bases and fighting every minute. They should give the Motor Citizens an anxious hour or two this gloaming. And mayhap cop the duke. It is now money time for the ballsters and money players will cash in.

* * * * * *

YEAH, when it's playoff and payoff time in the diamond sport, some of the players rise to heights—they come through in the clutches. And others flop like a flapjack. With so much depending on 'em, some of the boys get a funny feeling, like their stomachs are looping the loop. Something like when you drop fast in an elevator in a skyscraper. The nerves are jumpy and they will swing at a bad ball when a hit is badly needed, or they will boot a soft roller to let the winning run romp home. Generally the veterans go best—they have learned to relax in a tight spot and figure it as just another ball game. They do not figure the world will end if they go hitless or boot a couple. They just keep in there fighting. So we will see who are the money players on the Petes' team tonight.

* * * * * *

AND now, we hope by gosh the blinking game isn't rained out—though perhaps the home moguls would prefer a Saturday struggle here. But when we have written all this as a buildup for tonight's tussle, we do not want to see it wasted. When you write stuff in advance, you never know how the weather will behave. And if your stuff seems screwy in the light of later events, it is not a nice feeling. Somewhat like giving a doll a big hello and having her husky hubby suddenly step out from a doorway nearby. Kind of embarrassing, you know.

* * * * * *

YE key-pounder at Oshawa sounds off this warning: "The GM-men will have to be on their toes and get more hits or these much-improved Petes will take the series. Hits when needed were decidely lacking as Russ Kitchen did a nice job of holding Oshawa in check Tuesday. The Petes are playing much better ball now. They are fielding brilliantly, are getting excellent pitching apparently, and are certainly hitting better. The GM-men had better give the Petes the serious consideration they deserve or else they'll not be meeting Kingston in the finals." The Limestone City scribe has little to say of the locals' fine tussle in Oshawa, but fears the series will drag out so long that Joe Daley will have to arrange for snowshoes and skates for the final games in the O.B.A.A. It must be that Joe and his Ponies expect to view the final O.B.A.A. tilts.

* * * * * *

DOWN in Ottawa yesterday, the Westclox gals dropped a P.W.S.U. decision, 7 to 2, to the Morrisburg Sailors of that district. Next game or games will be here Saturday, Barb Blade pitched good ball but for a terrible eighth canto when the homesters got all their runs on a walk two errors, three singles and a homer. Westclox got a tally each in the first and sixth. The home hurler held the Delahaye damsels to three hits and had good backing. But the teams are pretty well matched, at that, and if Marg Snowden pitches her usual good game, the Clockmakers ought to even the serial in the first fray here this weekend. It is either that or elimination for the locals. This is the Eastern Ontario finals in gals' softball.

* * * * * *

M. HAWTHORNE led the locals at bat with a single and double in four times up. M. Allison and D. Merrett looked good in the field for 'em. J. Grenon topped the winners with a homer and single, while running grabs by L. Denofrio and E. Thompson were fielding features. The Ottawa slab artist struckout eight and walked two, with Barb Blade fanning one and issuing one free ticket. Toss out that one big frame for the Capital City femmes and it would have been a lovely scrap—but we doubt if the Ottawa girls would agree to having that stanza tossed out. Ah, well, life is like that—it is sometimes spelled with a capital "H", don't you think?

* * * * * *

THERE is a letter in elsewhere tonight about the Louis-Farr fight. We'd just as soon forget it, but the script contains some sound matter. Yeah, we under-rated Farr and over-rated Louis, but still think the former is a powder-puff puncher. Had he the wallop, he would probably have been champion now. Louis on the other mitt has the dynamite in his fists but is a dumb Negro inasmuch as he cannot change his style to meet a scrapper who won't stand still. Farr was too fast for him, and of course Tommy displayed the courage of an English bulldog—and he can certainly absorb punishment and come back for more! A credit to the ring, but he will never be a Tunney or Dempsey, since he lacks the kayo sting in his gloves. We agree that Max Schmeling is being given the well-known runaround—they're letting him get a year or two older before given another crack at the crown. Don't forget, though, that Max once was given the title from Sharkey on a decidedly doubtful foul. And he promptly tried to put it in cold storage. He also got a doubtful technical knockout over Stribling before losing his "crown" later to Sharkey.

* * * * * *

GRAB-BAG: Lindsay gridders need $175 before they can get going .....The O.R.F.U. group of R.C.A.F., Belleville, Royal Horse Artillery and R.C.S.C. (Signals), meet Friday in Belleville to draw their group schedule——The Fliers have signed up Billie Hughes as rugby coach, leaving the luckless Quinte gang to go hunt up another instructor....Why don't ya pan 'em, Ken?.... Jim Muggleton of Niagara Falls and his team are going out after O.B.A.A. intermediate honors—and the scribe there recalls it is the first district intermediate crown for the Cataract City since '28 when a Peterborough team ousted them in semi-finals....Kingston men softballers meet Westclox here in first of their O.A.S.A. playdown serial at six p.m. tomorrow (Friday) in Riverside; return being in Kingston about Tuesday....Ottawa gal softballers play Westclox at 2.30 in Riverside on Sat'day, third tussle (if necessary) following immediately there....No lacrosse locally this week....But Auburns will practise tonight at eight under the lights ....If these important playdown games keep piling up, we'll soon feel as old as Poopdeck Pappy, and as tired as a Southern cotton picker.

NAPANEE TIES SERIES.

NAPANEE, Sept. 2.—Napanee defeated Cannifton here yesterday afternoon 10 to 5, to even the first round O.B.A.A. Intermediate championships playoffs. The third and deciding game will be played here Saturday afternoon. Harold Switzer, the winners' young righthand pitcher, threw good ball. Juby replaced Simpson to start the seventh and retired the side in order, but he was found for two more runs in the eighth. Bert McCutcheon, hefty Napanee first-sacker, led all the hitters with two doubles and a single in five tries. Switzer had seven strikeouts, Simpson seven and Juby two.

Cannifton	101 021 000—	5	11 3
Napanee	004 112 02x—10	8	2

Simpson, Juby and E. Jarrett; Switzer and O. Wagar.

GOODYEAR TIRES, TUBES
All Sizes—All Grades
Always
J. J. Duffus Co.

● Why torture your face with inferior shaves? Enjoy the Gillette "luxury shave." Use Blue Gillette blades in your Gillette Razor—*they are made for each other*. You'll find perfect shaving comfort in this perfect combination of matched blade and razor. Prove this yourself... Buy a package of Blue Gillette blades from your dealer today.

Blue Gillette Blades
Precision-made for the Gillette Razor
5 for 25¢ 10 for 50¢

Touring English Cricket Team Shows Strength In B.C.

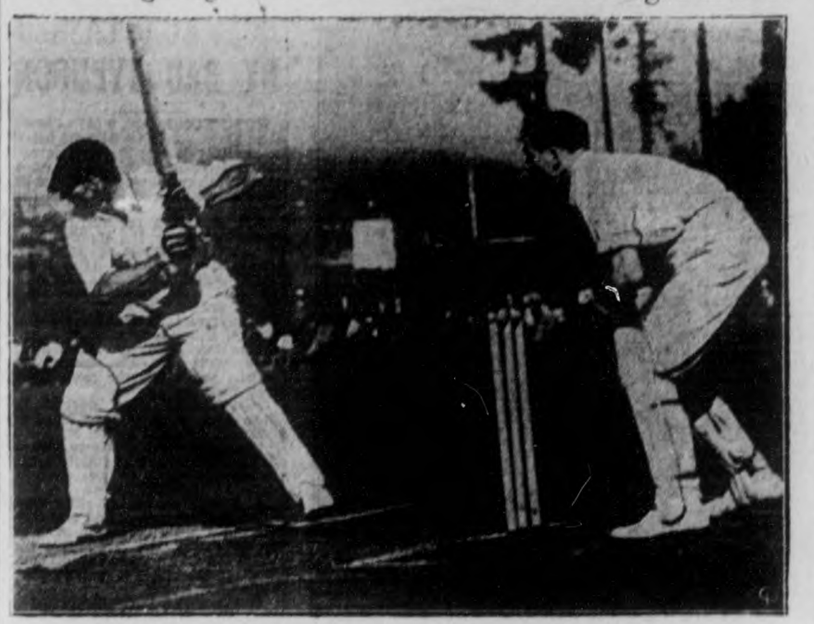

The Marylebone Cricket Club, of England, which has been touring Canada, stopped off in Vancouver, B.C., for a few exhibition matches. The visiting team's batsmen showed their strength in matches against Vancouver teams, winning both contests on the coast with several wickets to spare. In their match against the British Columbia Colts, a group of promising young players, the tourists batted out 195 for seven wickets and dismissed the Vancouver side with a total of 162 runs. K. A. Sellar, seen in action here, led the English team's attack with 70 runs.

BRITONS REVEL IN FREAK BETS

LONDON, Sept. 2 (CP).—I. H. Perkins bet a friend he could play eight rounds of golf in a day with an average score of less than 100 strokes a round—and lost. Perkins completed the eight rounds in 17 hours and 26 minutes with an average of 101.5 strokes. This golfing stunt was reported in the London Evening Standard along with freak bets of former years.

Captain Barclay was an athlete who backed his prowess with hard cash. He bet 1,000 guineas he could walk or run 1,000 miles in 1,000 successive hours at the rate of a mile an hour. Barclay won his wager but reduced his weight from 196 to 154 pounds.

An unusual bet was made by Charles James Fox, prominent parliamentary figure 130 years ago. Fox challenged a political rival to roll down Primrose Hill. His opponent became so sick from the rolling he was unable to complete the course but Fox finished to win the wager.

A Briton who backed himself in any event was Lord John Kennedy, who bet Sir Andrew Leith Hay he could get to Inverness from Blackball on foot before him. They set off one night about nine o'clock in evening dress with silk stockings and thin slippers.

Sir Andrew followed the coach road but Lord Kennedy took off across the Grampians and walked two nights and a day in heavy rain. He reached Inverness at 6 a.m. the second day, covering about 100 miles in 35 hours. Sir Andrew, on the easier but longer route, came in four hours later.

CLERKS ADVANCE HASTINGS FINALS

(Examiner Correspondence)

HASTINGS, Sept. 2.—The Clerks eliminated the Tanners from the local softball play-offs and earned the right to meet the winners between the Outlaws and Elgin. They defeated the Tanners 8 to 4 last night (Wednesday) in a five-inning game.

The Clerks got away to a good start when three runs crossed the plate in the first innings on a single, a walk and two errors. They scored another in the second on a single, Tape's double and an error. Two more Clerks scored in the fourth on a single, a walk and two errors. They scored their final two in the fifth on three hits and three errors.

The Tanners scored all their four runs in the fifth on Brinklow's triple, two walks and three errors.

The pitching of G. Gibson was a standout of the game as he let the Tanners down with six hits, struck out five and walked four. Hahn, on the mound for the Tanners allowed seven hits, struck out one and walked two.

Fast Base Running

Some excitement was caused in the fifth innings when it appeared that Freddy Crate was circling the bases so fast that his trousers caught fire. He discovered very shortly after that he had put a lighted pipe in his pocket. The teams:

Tanners—C. Scriver, 3b; Thompson, ss; Hahn, p; G. Scriver, c; Kelley, cf; M. Scriver, 1b; Turner, lf; Brinklow, 2b; Blackburn, rf, and Lemoire, rf.

Clerks—L. Gibson, lf; J. Gibson, c; Stevenson, rf; Crate, 2b; Calbery, cf; G. Gibson, p; Whitred, 3b; Tape, ss; Wilson, 1b.

Score by innings: R. H. E.

Tanners	0 0 0 0 4—4	6	5
Clerks	3 1 0 2 2—8	7	4

Umpires—Wellman, plate; "Dit" Clapper and Dr. Hess, bases.

Golf Notes

PETERBOROUGH GOLF CLUB

C.L.G.U. Day again saw a large field of ladies compete for the spoons in spite of the heat; the spoon for best net went to Mrs. D. J. Lawrie for her first spoon of the year, her net score of 73 was too good for the others. Mrs. J. R. Marshall, for the second successive week won the spoon for the least number of putts on the 3-5-7 holes, her total being four.

On Friday, September 3, a ladies' field day will be held, entry fee 50 cents, including tea; several prizes for various events.

Tuesday next will be the first of ladies' fall luncheon days, players will be drawn against each other; the draw will be posted on the notice board at the first tee.

Seven Ton Racing Automobile To Joust With Malcolm Campbell's Speed Record

NEW YORK, September 2. — Something new in racing automobiles, and there have been a lot of novel touches since Barney Oldfield's day, is on its way across the ocean to help Captain George Eyston joust with Sir Malcolm Campbell's world record of 301.1292 miles per hour.

Captain Eyston arrived in New York yesterday en route to Bonneville, Utah. There he will take a crack at the Campbell record in his new machine, a monster vehicle weighing seven tons, two more than Campbell's Bluebird, and developing 3,250 horse power.

The structure is the monster's outstanding feature. The two Rolls-Royce engines which develop the horse power are in back of Eyston who sits out in front surrounded by machinery, with two clutches and four front wheels to keep his hands and mind busy.

The four front wheels, a departure from accepted construction, are placed tandem fashion attached to separate axles. There are also four rear wheels set side by side. In addition to the regular breaking the monster has wind brakes.

Ottawa Girls Get Game Lead In Westclox Playoff Series

Homesters Get All Their Runs in Eighth Inning For 7-2 Victory.

OTTAWA, Sept. 2.—(CP).— Ottawa Morrisburg Sailors were favorites to-day to win the Eastern Ontario Ladies' Softball Title after handing Peterborough Westclox a 7-2 setback here Wednesday night in the first game of the best-in-three series for the championship.

Blanked for seven innings by Barb Blade, the visitors' twirler, the Sailors suddenly came to life in the 8th inning to score all their runs and wipe out a 2-0 lead the visitors enjoyed.

The contest developed into a pitchers' battle from the start. Westclox scored a run in the opening frame and another in the sixth while Miss Blade's fine mound work prevented any Ottawa scoring until her collapse in the fateful eighth.

Lois Hudson, Sailors' pitcher, gave up only three hits and helped on the attack with two singles. Irene Grenon topped the seven-run rally with a home run with two mates on the paths.

The Peterborough girls made two of their hits in the first inning and another in the sixth when they got their second tally. The Sailors got 12 safe blows off Miss Blade's deliveries, seven of them in the eighth frame.

The second game of the series will be played in Peterborough Sept. 4, and if a third game is necessary, it will be played immediately after.

Peterborough	100 001 000—2	3	2
Ottawa	000 000 07x—7	12	2

Teamks:

Peterborough—I. Pavy, c; M. Ferguson, ss; M. Hawthorne, 3b; M. Allison, 2b; G. Mortimer, 1b; B. Blade, p; D. Merrett, lf; M. Sturgeon, rf; M. Snowden, rf.

Morrisburg—V. Bonneville, cf; E. Thompson, rf; L. Denofrio, ss; O. Morrison, 2b; I. Grenon, lf; L. Lacasse 3b; R. Labelle, 1b; N. Shipclark, c; L. Hudson, p.

WARKWORTH RINK GETS TOP PRIZE

HASTINGS, Sept. 2.—Eight visiting and four Hastings rinks took part in a very successful men's elimination bowling tournament held on the village greens on Wednesday afternoon. The tournament began at 12.30 p.m. and the last end was played shortly after midnight with Chief George Gimblett's rink of Peterborough and H. Dodds' of Hastings contesting for first and second prizes in the consolation.

The visiting rinks were skiped by Chief G. Gimblett, Peterborough; W. Hooper, Cobourg; A. Matherson, Havelock; A. J. Myers, Campbellford; S. Hunt and A. Wier, Norwood; C. Chuchly and O. Phillips, Warkworth; and four Hastings rinks: J. Doherty, J. Fleming, H. Dood and H. O. Fairman.

First prize in the primary, a silver glas bake casserole to each player, went to the rink of O. Phillips, skip, Dr. Allan, J. Donahue and A. Futon, of Warkworth. The winners of second prize, primary, were H. Fairman, skip, F. Runnels, H. Stephenson and S. Stevenson of Hastings, who received each a woollen blanket. Consolation prizes were won by: First Chief G. Gimblett's rink of Peterborough, each receiving a sandwich grill; 2nd by H. Dodds' rinks of Hastings, each receiving footstools, and the hard luck prize was won by H. Matheson's rink of Havelock, who each received measuring tapes.

About ten o'clock in the evening some of the lady members of the local club served sandwiches and lemonade to the men. The prizes were presented by the secretary, J. L. Doherty.

London Pacer Clips Belleville Record

BELLEVILLE, Sept. 2 (CP)—The track record of 2:07¾, held by Lou Ganot and established ten years ago, was broken twice yesterday by Tom Grattan, fast pacer owned by the Pine Ridge Stables of London and driven by Louie James.

He paced the first two miles in 2.07 flat and appeared as if he could have travelled at least a second faster. The London pacer easily won the 2.14 class in three straight with Simcoe Harvester supplying the chief opposition. In the 2.28 class Scottie Grattan, teamed by Clifford Chapman, was easily the best of a five-horse field.

2:14 Class:

Tom Grattan, Pine Edge Stables, London (James)	1	1	1
Simcoe Harvester, J. T. Payette, Penetang (Champion)	2	2	2
Midnight Grattan, D. Sinderalla, North Bay (Chapman	3	3	3
Worthy Widow, C. W. Hodgson, Lindsay (Easton)	4	4	4

Times—2:07, 2:07, 2:09.

2:28 Class:

Scotty Grattan, C. Chapman, Durham (Chapman)	1	1	1
Walter Ray, W. J. Booth, Simcoe (Lett)	3	2	3
Miss Senator Patch, L. G. Bennett, Port Hope (Bennett)	2	3	4
Dr. Mark, T. S. Lett, Simcoe (Lett)	5	5	2
Madeline Carroll, B. McKane, Kingston (McKane)	4	6	5
Helen Valo, Dr. D. A. Benson, Napanee (Benson)	6	4	6

Times—2:14¼, 2:14, 2:14.

Starter, Dr. Hedley Welbanks, Belleville. Judges, George O. Tice of Hamilton, G. H. French of Belleville, and Lee Ketcheson.

Timer, John Lafferty, Belleville. Clerk of course, Harry Ketcheson, Belleville.

Soccer Results

LONDON, Sept. 2 (CP Cable).—Old Country soccer games played yesterday resulted as follows:

ENGLISH LEAGUE.

First Division.

Arsenal 3, Huddersfield T. 1.
Birmingham 3, Middlesbrough 1.
Brentford 2, Preston N.E. 1.
Derby Co. 1, Wolverhampton W. 2.
Leeds United 2, Chelsea 0.
Liverpool 3, Portsmouth 2.
Manchester City 2, Everton 0.

Second Division.

Luton Town 3, Aston Villa 2.
Newcastle U. 0, Barnsley 1.
Notts Forest 1, Stockport Co. 2.
Southampton 0, Chesterfield 1.

Third Division—Southern Section.

Aldershot 0, Reading 0.
Bournemouth 2, Clapton Orient 1.
Brighton 3, Southend United 1.
Exeter City 0, Notts County 3.
Gillingham 1, Newport County 0.
Swindon Town 4, Crystal Palace 0.
Watford 3, Bristol City 1.

Third Division—Northern Section.

Bradford City 1, Southport 1.
Crewe Alexandra 1, New Brighton 0.
Darlington 1, Oldham Athletic 0.
Hartlepools U. 2, Accrington S. 0.
Wrexham 1, Lincoln City 0.
York City 3, Doncaster Rov. 0.

SCOTTISH LEAGUE.

First Division.

Aberdeen 5, Clyde 2.

CITY TENNIS

In the quarter finals, men's singles, of the city tennis tournament last evening, Bill McPherson took two sets from Rolly Hull, 6-3 and 6-0. In semi-finals, Roy Tranter defeated George Scott, 6-4, 8-6 and 6-3. Thursday at 5.30 p.m. at the Peterborough Club, Max Cotton meets Bill McPherson in the other

TENNIS TOURNEY IN SEMI-FINALS

Tonight (Thursday) at 5.30 at Kawartha Club in a semi-final match, Max Cotton, the defending champion, meets Bill McPherson to decide who will meet Roy Tranter in the final tomorrow (Friday) night at the Kawartha Club. Both these matches should produce brilliant tennis, and it is very unlikely any of the three remaining players will have an easy time.

Also at Kawartha Club at 5.30 tonight, Miss Vi Davidson opposes Isabel Kingston in the ladies' finals. Vi is the defending champion and will have a tough battle on her hands to defeat her sister, who was runner-up last year as well. Mrs. Kingston gained the finals by winning a close match from Mrs. Wasson last evening, the score being 6-3, 7-5.

John Donaldson and Cyril Crowe reached the finals in the men's doubles in defeating Rolly Hull and Roy Tranter 6-2, 6-4, 8-6, and will play the team of Jack Cowling and Bill McPherson on Saturday in the finals.

In the only other match played Wednesday, darkness intervened when Helen Cole and Andy Rutter, after a poor start, were making things difficult for Vi Davidson and Max Cotton. The latter team won the first set 6-0, but dropped the second 6-4 chiefly because Helen Cole was playing brilliantly. This match will be completed early next week.

Lawn Bowling

By HERB MARTIN

WITH TWENTY-ONE rinks entered from Cobourg, Oshawa, Lindsay, Norwood, Havelock and Peterborough, the ladies of our club staged their first 'Irish' trebles tournament. Just why it should be called 'Irish' we don't know and we are sure there were more than daughters of Ol' Erin there. Probably the best exhibition of bowling for the entire competition was seen during the four-end play-off between Mrs. J. Watson of Cobourg and Mrs. A. Williams of Lindsay for 4th prize. To those who stayed right through to the finish they were well repaid. The bowling of these two teams was the classic of the day.

TO MRS. J. KINGSBURY goes the honor of the only rink members of the club to get into the money. We understand she skiped a last minute pick-up rink playing two seconds and a lead.... Mrs. W. Zeihr's rink, who came first, had the grand high total of 58 points. While Mrs. R. Brennan of Havelock and Mrs. J. Renaud of Norwood, did not win a game, they made their opponents humble all the time.... The day was hot, the playing was hot, the arguments were hot and in fact it was hot all around.

TO-MORROW afternoon (Friday) at 2 p.m. our ladies are holding a 'complimentary' tournament. This invitation is open to all lady bowlers of the city. The draw will be made from the board and we understand prizes will be given to the winners. We are looking forward to a big entry.

THE WINERS:

First—Peterborough.
Mrs. L. Riley, Mrs. H. McIlmoyle, Mrs. W. Zeihr, sk. (leather purses).
Second—Peterborough.
Mrs. D. Cameron, Mrs. N. Killingbeck, Mrs. Arnold, sk. (blankets).
Third—Cobourg.
Mrs. T. Welbourne, Mrs. J. McKinnon, Mrs. J. Harrison, sk. (pillow cases).
Fourth—Cobourg.
Mrs. C. Keith, Mrs. C. Johnston, Mrs. J. Watson, sk. (sherbet glasses).
Fifth—Peterborough.
Mrs. C. Brown, Mrs. P. Moore, Mrs. J. Kingsbury, sk. (towels).

GOLFING FAMILY

RADLETT, Herts.—(CP).—James Bradbeer, professional at Porters' Park Golf Club here, died at 56. He was one of nine brothers who were all golf professionals, four of whom are living.

Sets Mile Record

Stanley Wooderson, English one-mile star, set a new world record of four minutes, six and six-tenths seconds, in his specialty. The former record of four minutes, six and eight-tenths seconds, was established by Glenn Cunningham, U.S. track star. The mile record was set by Wooderson during a handicap race in London, Eng.

Wrestling Last Night

MONCTON, N.B.—Dano O'Mahoney, 218, Ireland, defeated Les Ryan, 206, New York, two straight falls.

SPRINGFIELD, Mass. — Steve Casey, Ireland defeated Charley Strack, Oklahoma, two straight falls.

Fights Last Night

(By the Associated Press)

PHILADELPHIA—Tommy Cross, 131¼, Philadelphia, outpointed Pete Gallano, 133½, Baltimore (10).

PHILADELPHIAN ADDS TO HONORS

TORONTO, Sept. 2 (CP)—Joe Burke of Philadelphia today held the Joe Wright Sr. challenge trophy as well as the Canadian and United States singles sculling championships. Using the unorthodox, but effective, choppy style for which he is famed, the blond Philadelphian won the feature mile event at the Canadian National Exhibition regatta yesterday.

Burke started his rowing career pulling himself back and forth across a river to school. Whether that was where he attained his peculiar stroking, it was more than good enough to drive his shell to victory three lengths ahead of Herb Miller, bespectacled Torontonian, and make him the first Wright trophy holder.

Burke's shallow, smooth stroking of 45 to the minute carried him over the mile in five minutes, 57 seconds. Jim Russell of Toronto was third and A. Carrol of Buffalo, fourth. B. Hutchison of St. Catharines, Ont., was fifth.

Buffalo Westsides covered the mile in the 140-pound junior eights in five minutes, 14 seconds, with St. Catharines' Canadian junior champions, second and Toronto Argonauts third.

Major League Leaders

(By The Associated Press)

NATIONAL LEAGUE

Batting—Medwick, Cardinals, .392; P. Waner, Pirates, .376.
Runs—Medwick, Cardinals, 96; Galan, Cubs, 91.
Runs batted in—Medwick, Cardinals, 132; Demaree, Cubs, 97.
Hits—Medwick, Cardinals, 192; P. Waner, Pirates, 183.
Doubles—Medwick, Cardinals, 51; Mize, Cardinals, 31.
Triples—Vaughan, Pirates, 12; Handley, Pirates, 11.
Home runs—Ott, Giants, 29; Medwick, Cardinals, 28.
Stolen bases—Galan, Cubs, 19; Hassett, Dodgers, 13.
Pitching—Root, Cubs, 12-4; Hubbell, Giants, 17-6.

AMERICAN LEAGUE

Batting—Gehringer, Tigers, .386; Gehrig, Yankees, .370.
Runs—DiMaggio, Yankees, 121; Greenberg, Tigers, 115.
Runs batted in—Greenberg, Tigers, 141; DiMaggio, Yankees, 130.
Hits—DiMaggio, Yankees, 174; Walker, Tigers, 171.
Doubles—Greenberg, Tigers, 42; Vosmik, Browns, 41.
Triples—Stone, Senators, and Kreevich, White Sox, 13.
Home runs—DiMaggio, Yankees, 36; Foxx, Red Sox, 33.
Stolen bases—Chapman, Red Sox, 29; Walker, Tigers, 20.
Pitching—Lawson, Tigers, and Ruffing, Red Sox, 17-4.

1937 POLL TAX

Payments are due within ten days after notice.

Delinquents are warned that unless payment is received at once the necessary action provided by law to collect will be taken.

Avoid unpleasant proceedings and added costs by prompt payment.

A. S. COUPER
Collector of Taxes.

Fortunate, indeed, are those women who have a pantry, hall-end or over-sized kitchen which can be partitioned-off with Donnacona Board and made into a charming Dinette like this. Not only is it dainty and attractive but it is so convenient—saves many tiring steps each day. As for design—the unique natural wood-cut finish of Donnacona is delightful—or you can decorate it in any colour you desire. Consult your Donnacona Dealer or write us for details of such remodelling projects under the Home Improvement Plan. This charming 9' x 11' dinette was built for only $41.00 including material and labour.

Alexander MURRAY & Company Limited
Montreal - Toronto - Halifax - Saint John - Winnipeg - Vancouver

DONNACONA
INSULATING PRODUCTS

Peterborough Lumber Co., Ltd.
Scott Coal & Lumber Co.
Donnacona

YANKS POWERLESS AGAINST INDIANS WHO WIN 4 TO 2

NEW YORK, Sept. 2.—Julius Solters' home run with a mate on base in the fourth inning gave the Cleveland Indians a lead they never relinquished in beating the New York Yankees, 4-2, in an American League game. Denny Galehouse went the route for the tribe, doling out seven hits. Trosky with three singles in four trips, paced the Indians' 10-hit attack off Kemp Wicker.

The second-place Detroit Tigers also lost, 8-2, to the Washington Senators. Wes Ferrell held the Tigers to five hits, while the Senators blasted McLaughlin, Wade and Russell for 15.

Boston blanked Chicago 2-0 in a game postponed after six innings of play because of rain. The second game of the scheduled twin-bill was called off. Lefty Grove gave up five hits in winning; Bill Dietrich four in losing. Luke Appling's error on a slow roller accounted for the Red Sox first, and winning, tally in the third.

Philadelphia beat St. Louis, 5-2. Almon Williams scattering 10 hits to the Brownies. The A's got to Hildebrand and Trotter for nine, one of them a homer by Wally Moses in the seventh—when Philadelphia clinched the game with a three-run burst.

Terry Highest Paid In New Contract

NEW YORK, Sept. 2 (AP).—Win or lose in his current bid to pilot New York Giants to their third National League pennant in five seasons, Memphis Bill Terry will be baseball's highest-paid manager, in 1938.

He will be, that is, unless his neighboring rival, Joe McCarthy of the world champion Yankees, gets his stipend substantially increased as a reward for present and pending accomplishments.

McCarthy now is getting $35,000 a year to Terry's $27,500, but under the terms of a new five-year contract, effective next season, the pilot of the Giants will, it is believed, be paid $40,000 annually.

The only managerial salaries believed to have topped this amount were those paid to Connie Mack of the Athletics and Terry's predecessor, John J. McGraw, at the height of boom times. Tops for a player was Babe Ruth's $80,000.

Central Playoffs Here This Evening

The C.O.B.L. semi-final playoffs officially commence here this evening (Thursday) at 5.30 o'clock in Riverside Park, weather permitting. While the first of this series was played in Oshawa on Tuesday, it resulted in a 5-5 tie, so the Petes and GM-men will be opening the series in reality this evening. Return joust will be in Oshawa on Saturday and a replay of the draw decision, if necessary, will be in the Motor City the first of the week. The winner goes in against Kingston in the loop finals. A huge crowd of local and district rooters is expected tonight to see these clubs clash in such an important fixture. The winner will have a big edge on the short series.

Manager Fred Collins expects to start Joe Jukaffy on the home mound. The chunky righthander has been hurling fine ball in his last three starts, and should hold the hard-hitting GM-men in check. The team will be at full strength, and Whitehill and Kitchen will be held in reserve. Oshawa is almost sure to shoot Lefty Biddle back at the locals, the lean southpaw being used in the first game as a relief chucker when Turner was batted out in the sixth. It promises to be a memorable melee all the way through.

WOMEN EMERGE TO PLAY WELL

LONDON, Sept. 2 (CP).—In the worlds of golf and tennis a female star can glitter as brightly as a male; but on the cricket field the ladies' activities are almost as secret as a Sabbath of witches, says The Times under the heading, "Cricketresses."

Unregarded, they play on, summer after summer, The Times adds.

"If at the dinner-table we observe their weather-beaten features to mantle with indignation, we may be reasonably certain that someone has asked them whether they use a soft ball. This state of affairs must be admitted to have ended.

"Those who read accounts of the third Test Match at the Oval between the ladies of England and the ladies of Australia can no longer assume that women's cricket is nothing more than a standby for comic artists and choreographers. The contest was an epic one. Henceforth none will dare to sneer at, or even ignore, female cricket-players."

FEW BIG FIGHTS HAVE GONE LIMIT IN PAST YEARS

Comparatively few heavyweight championship fights have gone the limit, with both pugilists still on their feet. When the big fellows get swinging for keeps, there is generally a knockout. Tommy Farr a few nights ago in New York stayed with Champion Joe Louis for 15 rounds and was easily holding his own at the final gong. While not extraordinary, this feat has not been done too often in the annals of the prize ring since the days of John L. Sullivan.

Corbett kayoed Sullivan in 21 rounds, while he in turn hit the resin against Fitzsimmons in 14. Fitz was knocked stiff by Jeffries in the 11th and the latter was put away by Johnson in the 15th. Burns claimed the title for a time, but Johnson beat him so badly that police stopped it in the 14th stanza. Willard got a kayo over Johnson in 26 rounds, while big Jess was annihilated by Dempsey in three heats.

Then came two decision bouts, both 10-rounders, with Dempsey losing his title on points and then losing again to Tunney in a return go. Tunney retired and Sharkey outpointed Stribling in 10 rounds to gain the title in an elimination affair. Schmeling was awarded the duke over the Boston gob in four rounds on a foul. Later Sharkey outpointed Schmeling in 15 rounds, but Carnera hung a kayo on Sharkey in four sessions. Max Baer tucked Carnera to sleep in the 11th chukker, and Braddock got the title from Baer on points in 15 rounds. But Louis knocked Braddock stiff in short order, and is still the champion—though Farr gave him a hard fight.

Yesterday's Stars

(By the Associated Press.)

Mel Ott and Hal Schumacher, Giants—— Former's homer with two on clinched 7-3 defeat of Cardinals; latter blanked Cards in seven of nine innings; gave nine hits.

Lefty Grove, Red Sox—Fanned four in six innings while pitching five-hit, 2-0 shutout against White Sox.

Wally Moses, Athletics—Homer with two on brought A's out of cellar with a 5-2 victory over Browns.

Earl Grace, Phillies— Eighth-inning four-bagger with man on broke up tie and stopped Pirates 5-3.

Olympic Track Star And Bride

Eddie O'Brien, former University of Syracuse track ace, and Olympic middle-distance champion of 1936, is seen here with his bride, the former Florence Quintin, of New York, at their suite. The couple are pictured with a piece of their wedding cake. After the nuptials they sailed for a Bermuda honeymoon.

GIANTS AHEAD IN TIGHT RACE

NEW YORK, Sept. 2.—The torrid National League race got white hot yesterday as the Chicago Cubs were hammered back down to second place and the New York Giants took the lead by .002 percentage points.

It was the fourth swap of the two top places in as many days by the two clubs. The Cubs held it Sunday, the Giants took it Monday, the Cubs grabbed it back Wednesday, and the Giants went into the lead again yesterday.

The Cubs took it on the chin 6 to 4 from the Brooklyn Dodgers, who put on a two-run rally in the eighth to break a 4 to 4 deadlock. Henshaw and Butcher worked for Brooklyn, scattering eleven hits, one more than the Dodgers managed to get off Davis and Shoun. With one out in the eighth, Lavagetto singled and took second on Phelps' fly. Brack grounded to Frey who let the ball go through him, Lavagetto scoring and Brack going to second. English scratched a hit past Jurges to score Brack.

Hal Schumacher distributed nine safeties in pitching the Giants to a 7 to 3 decision over the St. Louis Cardinals. New York got to Lon Warneke for three runs in the third to overcome a two-run St. Louis lead, then knocked the ex-Cub star from the mound in the fourth when they tallied three more. Ripple bounced a hit off Warneke's left knee, forcing him to retire. Rybka, his relief man, was greeted by Mel Ott's twenty-ninth homer of the season with two mates aboard. Dick Bartell, with a double and three singles, paced the Giants' fourteen-hit attack.

OUTLAWS GAIN ONE GAME LEAD

(Examiner Correspondence)

HASTINGS, Sept. 2.—The Outlaws swamped Elgin 16 to 3 last night (Tuesday) in the first game of their play-offs for the right to meet the winners of the Clerks-Tanners series for local softball honors. The game was featured by the smart pitching performance of Andy McKee for the Outlaws. He struck out 14 Elgin batters and had good control passing only 1 man.

The Outlaws scored 3 in the third innings on a hit, a walk and an error. In the fifth innings Stickles got a real hit when he clouted a long homer to centre field. In the sixth four more of "Dit" Clapper's gang crossed the plate on 2 singles, a double by "Dit" Clapper, and McCoy's homer to right centre. Six more Outlaws scored in the seventh on 3 singles, "Mort" Scriver's triple and 3 errors. They completed their scoring in the eighth when 2 more crossed the plate on a hit and 3 errors.

Elgin's only runs were scored in the seventh when 3 men scored on 2 hits, 2 errors and a walk.

McKee on the mound for the Outlaws allowed 4 Elgin hits. He struck out 14 and walked 1. The Elgin pitcher, J. Richardson struck out 2 and walked 1. George Bonds of the Outlaws led the batters with 3 hits in 3 times to bat. The playing of E. Preston at second base for Elgin stole the fielding honors.

Elgin—J. Preston, c; J. Richardson, p; M. Scott, 1b; E. Preston, 2b; G. Richardson, 3b; R. Richardson, ss; Fleming, lf; Stinson, cf; Metcalfe, rf; Grady, rf.

Outlaws—Radford, cf; Stickles, 3b; J. Bondo, c; McKee, p; Clapper, 1b; McCoy, lf; Lemoire, 2b; Scriver, rf; Puffer, ss; G. Bonds, 2b.

Score by innings: R H E
Elgin . . . . . 000 000 300— 3 4 7
Outlaws . . . . . 003 014 62x—16 13 4

Umpires—Wellman, plate; Herrington, bases.

Remember When—

Sylvanus Apps, 23-year-old McMaster University student and the pick of Ontario's hockey amateurs, signed a two-year contract with Toronto Maple Leafs one year ago today. Point winner for Canada in the 1936 Olympics, Apps was a consistent scorer for the National Hockey League team and was voted the circuit's best rookie.

Sports Spice

By EDDIE BRIETZ

NEW YORK, Sept. 2 (AP)—Max Schmeling is convinced the crowd controlling Joe Louis is freezing him out of a return match because they are afraid he'll lick Joe again and romp off with the title, thus knocking them out of a lot of gravy... Max will return home any day now with his own ideas of American sportsmanship and fair play...

Baron Gottfried von Cramm not only will add a lot of tone to the national singles tennis championships at Forest Hills, but he's liable to win the singles...If not, why is Don Budge no better than an even money choice?

Too bad they overlooked John Henry Lewis, the light heavyweight king (and a real champ), when presenting the champions at the Yankee Stadium Monday night... Bill Terry's new Giant contract puts him ahead of Mickey Cochrane in the managerial salary race...Tommy Farr begins his theatrical "career" with a routine on the steel pier at Atlantic City Saturday night...

Lou Gehrig has hit 20 homers with the bags loaded—five this season...Can't always go by a name, gents...A hoss named Saparoo won his second in a row at Detroit yesterday and paid $14.80...Somebody asked Tommy Farr what he thought of Joe Louis' punches..."If I'd seen 'em coming," replied the Welshman, "I wouldn't have got in the way of 'em you bet."

Returning to the screen in the finest role of her career, Bette Davis appears at the Regent Theatre in a Midnite showing Sunday, September 5, at 12.05, daylight saving time. Also on Monday and Tuesday. Regular prices prevail for all performances. Don't fail to see the side of life you've never known with Bette Davis in "Marked Woman."

RADIO PROGRAMS

The programs listed are printed as issued by the stations and are subject to change.

Thursday

(Afternoon DST)

4.45 P.M.
Guiding Light (NBC) WBEN
Army Band, CFRB
Variety Program, WGR

5.00 P.M.
U. S. Senate, WABC
Oklahoma Outlaws, CRCO
Musicale, CFRB
Top Hatters, CRCT
Dance Time, WOR
Lucille and Lanny (NBC), WHAM

5.15 P.M.
Archie Gibson, organ (NBC), WBEN.
Clyde Barrie, songs, CFRB
Women in News, WOR
Views of the News, CRCO

5.30 P.M.
Singing Lady (NBC) WHAM
Don Winslow (NBC) WBEN
Musical Program, CRCM.
Organ Program, WJR

5.45 P.M.
King's Men, WJZ
Johnnie Johnston, Songs, WBEN
Variety Program, CRCT
Buck Jones, CFRB
To be announced, WGR

(Evening DST)

6.00 Evening
Stock Quotations (CBC) CRCT
Musical Interlude, CFRB
Norsemen Quartette, WEAF
To be announced, WHAM

6.15 P.M.
Turn Back the Clock (NBS), WEAF
News Bulletins, CRCT
Claire Wallace, CFRB
Melody Revue, WBEN
Dinner Concert, WGR

6.30 P.M.
Buccaneers, CRCT
Jim Hunter, news, CFRB
Sports Review, WBEN
Roger Baker, sports, WGR
Radiograms, WHAM.

6.45 P.M.
Johnson Family, WOR
Lowell Thomas (NBC) CRCT
George Hall's Orch., CFRB
Piano Duo, WBEN
Cello Quartet (CBC), CRCM

7.00 P.M.
Amos and Andy (NBC) WBEN
Poetic Melodies (CBS) WOR
Easy Aces (NBC Blue) WJZ
Organ Program (CBC) CRCT
Mining Broadcaster, CFRB
Concert Orchestra, WGN

7.15 P.M.
Vocal Varieties (NBC) WBEN
Song Time, WGR
Will McCune's Orch., WOR
Song Time, CFRB
Varieties, CRCT
Healini of South Seas, WJZ

7.30 P.M.
Lum and Abner (NBC) WJZ
Elmer Davis, news, WGR
Music Program (CBC) CRCT
News Commentator, CFRB
Cy King, news, WBEN

7.45 P.M.
Patti Chapin, songs (CBS), Kidoodlers (CBC), CRCT
Kidoodlers, WJZ
Crown Prolice (MBS) WOR
Patti Chapin, songs, CFRB
Newspaper of Air, WHAM
Song Program, WBEN

8.00 P.M.
Variety Hour (NBC) CRCT
Columbia Concert (CBS), WGR
International Salon (CBC) CRCO
Dance Music, WHAM
Tom, Dick and Harry, WGN

8.30 P.M.
To be announced, WGN
Views of the News, CRCO
Song Program, CRCO
Fred Waring's Orch., WGR

9.00 P.M.
The Show Boat (NBC) WEAF
Lafi Parade, WHAM
Bowes' Amateurs (CBS), CFRB

RADIO HIGHLIGHTS

THURSDAY, SEPTEMBER 2, 1937

(DAYLIGHT SAVING TIME.)

2.00 P.M.—MUSIC GUILD (NBC)—CRCT.
8.00 P.M.—RUDY VALLEY'S VARIETY HOUR (NBC)—CRCT.
8.00 P.M.—COLUMBIA CONCERT (CBS) — Fitz Mahler, guest—WGR.
8.30 P.M. HELEN TRAUBEL, Soprano (NBC)—WJZ.
9.00 P.M.—THE SHOW BOAT (NBC)—Musical Comedy—WBEN.
8.00 P.M.—MAJOR BOWES' AMATEURS (CBS)—CFRB.
10.00 P.M.—KRAFT MUSIC HALL (NBC) — Bob Burns; guest; Johnny Trottier's Orchestra—CRCT.

9.15 P.M.
Dance Orch., WOR
Talks About Books, WOR
To be announced, WHAM

9.30 P.M.
Midnight in Mayfair (CBC), CRCT.
Barnes' Opera House, WOR
To be announced, WJZ

9.45 P.M.
Sports shots, WGN

10.00 P.M.
True Adventures (CBS) WABC WABC
Kraft Music Hall (NBC), CRCT
The Ghost Room, drama (CBC), CRCM
Dick Gaspalle' Orch., WGN
Jack Randolph, songs, CFRB
Echoes of Stage, WOR

10.30 P.M.
March of Time (CBS) WABC
Musical Revue (MBS) WGN
Nature Has a Story, CRCO
Organ Reveries, CFRB
Morning Melodies, CKCL

10.45 P.M.
Mining on Review, CFRB
News Bulletin (CBC) CRCT

11.00 P.M.
Jay Freeman's Orch., WABC
J. B. Kennedy, news, WEAF
Music's Sake (CBC) CRCT
News Bulletin, WOR, CFRB

11.15 P.M.
Ink Spots (NBC), WEAF
Fishing Flashes, WOR
Jack Little's Orch., WGN

11.30 P.M.
Eddie Varso's Orch., WJZ
Guy Lombardo's Orch. (CBS), WABC
Les Gordon's Orch. (NBC), WEAF
Jack Little's Orch., WGN
Lloyd Huntley's Orch. (CBC), CRCT

12 P.M.
Henry Busse's Orch, WJZ
Jerry Blaine's Orch., WEAF
Dance Orch., WOR.
Bert Block's Orch., WABC

Friday

(Morning DST)

8.30 A.M.
Home Songs (NBC) CRCT
Morning Devotions, CFRB
The Golden Hour, WGN
Martha Manning, WOR

8.45 A.M.
Just About Time, CFRB
Christian Science, CKOC
Gospel Singer, WOR

9.00 A.M.
Breakfast Club (NBC) CRCT
Streamliners (NBC), WEAF
Gospel Singer, CFRB
Morning Melodies, CKCL

9.15 A.M.
Kitty Keene, CFRB
Breakfast Club, WHAM
Modern Living, WOR

9.30 A.M.
Jack Berch, songs, WABC
Organ Recital, WOR
Song Program, WGY
Varieties, WTIC
Organ Recital, WOR

9.45 A.M.
Varieties, CRCT
Raymar, CFRB
Tower Clock Program, WHAM

10.00 A.M.
Mrs. Wiggs (NBC) CRCT
Pretty Kitty Kelly (CBS), WOR
Varieties, CRCO
Rustic Revels, CKCL
Story of Mary Marlin, WHAM

10.15 A.M.
Myrt and Marge (CBS) WJR
John's Other Wife (NBC) CRCT
Name-a-Song, CKCL

10.30 A.M.
Just Plain Bill (NBC) CRCT
Twin Pianos (CBS) WOR
Allie Lowe Miles, WOR
Morning Devotions, CKCL

10.45 A.M.
Today's Children (NBC) WBEN
Radio Cooking School, CKCL
Ruth and Bill, CFRB
Viennese Ensemble, CRCT

11.00 A.M.
The O'Neill's (NBC) WHAM
David Harum (NBC) WBEN
Magazine of the Air (CBS), CFRB
Get Thin to Music, WOR
To be announced, CRCT

11.15 A.M.
Backstage Wife (NBC) CFRB
On the March, CKCL
Betty Wilson's Dairy, CRCT

11.30 A.M.
Big Sister (CBS) CFRB
How To Be Charming (NBC) WBEN
Painted Dreams, WGN
Vic and Sade (NBC) WHAM
Morning Varieties, CKCL
Martha and Hal, WOR

11.45 A.M.
Hello Peggy (NBC) WBEN
Gospel Singer (NBC) WHAM
Rhythm Orchestra, WOR

(Afternoon DST)

12.00 NOON
Girl Alone (NBC) WBEN
Rhythmaires (CBS) WABC
Handy Andy, CKCL
Journal of Living, WOR
Religious Talk (NBC), CRCT

12.15 P.M.
Story of Mary Marlin, WBEN
Edwin C. Hill, news, WOR
Marine Band, CRCT
Canada straight, CKCL

12.30 P.M.
Romance of Helen Trent, WJR
Familiar Songs, WOR
Variety Program, CFRB
Musical Program, WBEN

12.45 P.M.
Joe White, songs, CRCT
Our Gal, Sunday, WJR
We Are Four (MBS) WOR
Luncheon Music, CFRB
Hits From Hits, CKCL

1.00 P.M.
Alexander Bros., CRCT
Betty and Bob (CBS), WJR
Luncheon Music (MBS), WOR
What's New? CKCL

1.15 P.M.
Cooking Talk, WOR
Dan Harding's Wife (NBC), WBEN
The Farmer, CFRB

1.30 P.M.
Grimm's Daughter (CBS) WOR
Rex Battle's Orch., CRCT
Musicale, CFRB
Words and Music, WBEN

1.45 P.M.
Hollywood in Person (CBS), WJR
Words and Music, CRCT
Judy and Jane, WOR

2.00 P.M.
Symphonic Hour, CRCT
Palmer House Orch., WGN
Shut-in Party, CKCL
Organ Program, WBEN

2.15 P.M.
Wife vs. Secretary, WGN
Jack and Loretta, WOR

2.30 P.M.
Lucky Girl, WGN
Montana Slim, WOR
Logan's Musicals, WBEN
Five Hours Back, WHAM

2.45 P.M.
Ted Malone (CBS) WOR
Housebost Hannah, CFRB

3.00 P.M.
Guide Drama (NBC), CRCT
Pepper Young (NBC) WBEN
Concert Hall, WOR
Judy and Jane, CFRB
Concert Gaenes, CKCL
Martha Deanne, WOR

3.15 P.M.
Guide Drama, CRCT.
Garden Club (MBS) WOR
Home Management, WGN
Melody Lane, CFRB

3.30 P.M.
Vic and Sade (NBC) WBEN
Three Consoles, CFRB
Three Consoles, WJR
Dance Orch., WOR.

3.45 P.M.
The O'Neills (NBC) WBEN
Baseball, WGN
Melody Lane, CFRB
Variety Program, WOR

4.00 P.M.
Lorenzo Jones, WBEN
Club Matinee, CRCT
Bob Bryon, songs, WOR

4.15 P.M.
Doc Sunshine, CFRB
Texas Jim Lewis, WOR

4.30 P.M.
Joan Edwards, songs (NBC), WBEN
Opportunity Lane, CFRB
Bon Voyage, WOR
Linda's First Love, WJR

Radio Log

CANADIAN CORPORATION

	M.	Kc.
CRCT	263	1140
CKCL	317	960
CRCM		910
CRCO		880

COLUMBIA SYSTEM

WABC	349	860
CFRB	435	690
WJR	440	730
WOR	548	580

MUTUAL SYSTEM

WOR	423	710
WLW	428	700
WGN	416	720

NATIONAL (Blue Network)

WJZ	393	760
WHAM	361	1500

NATIONAL (Red Network)

WEAF	454	660
CRCT	357	840
WBEN	492	900

AMUSEMENTS - THEATRES - DANCING

BASEBALL RECORD

Results — Standings — Games.

INTERNATIONAL LEAGUE

	Won	Lost	Pct.
Newark	100	39	.719
Montreal	73	63	.537
Syracuse	72	69	.511
Baltimore	67	67	.500
Buffalo	68	72	.486
Rochester	68	73	.482
Toronto	58	80	.416
Jersey City	47	90	.343

Yesterday's Results

Rochester at Toronto — Night game.
Jersey City at Baltimore— Two night games.
Montreal at Buffalo—Played former date.
Newark at Syracuse—Played former date.
Games to-day—Buffalo at Toronto; Rochester at Montreal; Jersey City at Syracuse; Newark at Baltimore.

AMERICAN LEAGUE.

	Won	Lost	Pct.
New York	81	38	.681
Detroit	70	50	.583
Chicago	69	54	.561
Boston	65	53	.556
Cleveland	60	58	.508
Washington	55	62	.470
Philadelphia	38	80	.322
St. Louis	38	82	.317

Yesterday's Results

xBoston 2, Chicago 0.
Cleveland 4, New York 2.
Washington 8, Detroit 2.
Philadelphia 5, St. Louis 2.
x—Called end of sixth; second game postponed—rain.
Games to-day — New York at Cleveland; Washington at Detroit; Boston at Chicago 2; Philadelphia at St. Louis.

NATIONAL LEAGUE

	Won	Lost	Pct.
New York	72	47	.605
Chicago	73	48	.603
St. Louis	66	55	.542
Pittsburg	62	59	.512
Boston	59	63	.484
Philadelphia	52	68	.433
Brooklyn	49	69	.415
Cincinnati	47	70	.402

Yesterday's Results.

Cincinnati 5-1, Boston 1-4.
New York 7, St. Louis 3.
Philadelphia 5, Pittsburg 3.
Brooklyn 6, Chicago 4.
Games to-day—St. Louis at New York; Chicago at Brooklyn; Pittsburg at Philadelphia; Cincinnati at Boston.

AMERICAN ASSOCIATION

Yesterday's Results.

xMinneapolis 18-5, Kansas City 12-6.
x—Second game called end of eighth—darkness.

AMERICAN ASSOCIATION

First game—			
Milwaukee	0	5	1
St. Paul	1	7	0
Second game—			
Milwaukee	15	18	0
St. Paul	9	11	0
First game—			
Columbus	11	13	1
Indianapolis	0	8	3
Second game—			
Columbus	8	9	1
Indianapolis	4	9	2
First game—			
Kansas City	12	18	1
Minneapolis	18	21	2
Second game—			
Kansas City	6	12	1
Minneapolis	5	9	0
(Eight innings—darkness).			
First game—			
Toledo	10	14	1
Louisville	6	12	5

MONTREAL GOLFER AMONG FAVORITES

WINNIPEG, Sept. 2—(CP).—Sixteen linkswomen entered the second round of the Canadian women's open golf tournament today with Beatrice Barrett, Minneapolis, and Montreal's Nora Hankin favored to meet in the 36-hole final Saturday.

The Minnesota state champion and the 22-year-old Montreal girl led the way through the first round Tuesday over the beautiful St. Charles Country Club course bordering the Assiniboine River west of Winnipeg.

Miss Hankin fired a one-over-par 39 to the turn and ended her 18-hole-match with Mrs. Theo. Kipp, Winnipeg, on the 11th green. Miss Barrett also won 8 and 7, negotiating the first nine in 40 and shooting the next two holes in par to eliminate Mrs. Charles Wilson, Victoria.

VULCANIZING
All Passenger Tire Repairs Guaranteed one year
JOHNSTON'S
Cor. George and McDonnel
PHONE 2123

HON. DUNCAN MARSHALL

Issues of the Election
BROADCAST
CFRB
MON.—WED.—FRI.
1.45-2.00 P.M (DAYLIGHT TIME)
12.45-1.00 P.M. (STANDARD TIME)

DANCE TONIGHT
To the Smooth Rhythm of
PETE MALLOY
AND HIS SWING BAND
At RYE'S PAVILION
If you don't like good times Don't come to Rye's
ADMISSION FREE
Dancing 8.30 p.m. Standard Time
TICKETS 5 FOR 25c
HERB. PAYNE, Mgr.

MELODY INN
LAKEFIELD
Dancing Every Night
TO-NIGHT
ROUND and SQUARE DANCING
Starting, Wednesday, Sept. 8
MEL HAMILL
And HIS SENSATIONAL NOVELTY BAND
Now playing at Port Stanley, Canada's largest summer resort.

Special Midnite Preview
SUNDAY NIGHT, SEPT. 5
AT 12.05 A.M.

Specially Selected Shorts
(Regular Evening Prices)
CAPITOL

AMATEUR NITE
(Adults only) At The
SUMMER GARDENS
TO-NITE

STARTING MONDAY
LABOUR DAY NITE
OSSIE WILLIAMS
AND HIS GREAT BAND
This is what you've been waiting for

CAPITOL Now Showing
Performances 2.30, 7 & 9

EXTRA! "CAPITOL NEWS" "MICKEY MOUSE" In COLOR

REGENT
TODAY AND FRIDAY
Performance 2.30-7.00-8.30
DOUBLE FEATURE

Also For Your Enjoyment
"THE JONES FAMILY", ALL-STAR CAST in "BIG BUSINESS"
COMING NEXT WEEK
Bette Davis in "Marked Woman"

WANT ADS. BRING REAL RESULTS AT SMALL COST

Births Marriages In Memoriam Card of Thanks Deaths

DIED

GARDNER, Mrs. Russell G. — At Norwood Wednesday, September 1, 1937 Mrs. Russell G. Gardner (formerly Dorothy H. Barton). Funeral Saturday, September 4, at 2 p.m., Standard time, to Norwood Cemetery.

RUTHERFORD, Joseph Alfred. — The funeral of the late Joseph Alfred Rutherford will take place from 332 Reid street, Friday, at 2 p.m. Standard time.

CARD OF THANKS

Mrs. Ada Whitehead and family wish to thank their many friends and neighbors for their kindness, and all those who helped in so many ways during her recent sad bereavement in the death of her father.

Mrs. Frank E. Hawken wishes to thank her many kind friends and neighbors for the many floral tributes and expressions of sympathy received during her recent sad bereavement.

1 FLORISTS 1

THE PETERBOROUGH FLORAL CO. Flowers Delicately Arranged For All Occasions. 436 Water. 'Phone 1395, Nights 1582

TURNBULL'S FLOWER SHOP WEDDING BOUQUETS FLORAL DESIGNS WREATHS 'PHONE 206. 441½ GEORGE ST.

COMING EVENTS

First Insertion, 20 words or less minimum charge 50c. Subsequent consecutive insertions 40c per insertion. All over 20 words, 2c per extra word per insertion.

INDEPENDENT ORDER OF FOResters.—The High Court Convention of Eastern Ontario will be held in the Orange Hall, Peterborough, September 6.

ALL SAINTS' Sunday School will hold Rummage Sale at Bell's Store, Hunter Street, Saturday, September 4. Doors open at 10 o'clock.

DANCE
Chemong Pavilion
To-night

JIM BLACK AND HIS ROYAL AMBASSADORS

Modern and Old Time Dancing

ADMISSION 25c

FOR SALE

4 Miscellaneous 4

CRESS CORN SALVE—39c All Druggists

ONE WATER POWER WASHER, GUARanteed to Wash as Clean as an Electric—$9.50. Johnston's, Tel. 123.

RECONDITIONED TIRES; MOST ALL sizes in stock. 430 Water St.

HOT WEATHER SPECIAL—ALL PIES, large size, 25c. Jean Ruth Shoppe.

QUANTITY OF LUMBER. APPLY 503 Gilchrist.

REGISTERED DAWSON'S GOLDEN Chaff Wheat, open stock, $1.40; in Government sealed bags, $1.55; good sample. Fred Carpenter, Keene.

OUR POTATO AND CABBAGE SALAD is Home-Made, with boiled dressing; pint, 25c. Jean Ruth Shoppe.

PANELLED COUNTER. BELL APARTments.

EVENING DRESS, WHITE; SIZE 16; worn once; reasonable. Phone 3762M.

HUNNY-DIPS—THEY MELT IN YOUR mouth—try a dozen, 25c. Jean Ruth Shoppe.

PIANO AND BENCH, ANTIQUE ROLL-Top Desk, Child's Cot, good condition. Phone 2284.

SINGER, DROP-HEAD; LIKE NEW; bargain. 523 Armour Road.

DELICIOUS YOUNG CHICKEN PIES, 20c. Jean Ruth Shoppe.

SMOOTH-HAIRED FOX TERRIER Pups; nicely marked; real beauties. Phone 311-5, Mat. McMahon, Manlece Avenue.

MODERN UPRIGHT PIANO AND Bench, 313 Elias Ave.

ONE CIDER PRESS IN PERFECT CONdition; reasonable. Apply 1 Alexander Avenue, off Sherbrooke Street West.

2 BEDS AND SPRINGS, COTS, 2 Dressers and Washstand. Apply 149 London St.

ONE COCKSHUT DISC PLOUGH. Phone 995 Ring 14.

HOT WEATHER SPECIAL — BEEFSteak Pies, 5 for 25c. Jean Ruth Shoppe.

THE EXCHANGE
165 KING STREET
'PHONE 2958

Agents for BEACH, JEWEL, EMPIRE, AND ADAM HALL STOVES.
Repairs for All Types of Stoves.

Wanted—Shot Guns and Rifles, Fruit Sealers, Kitchen Chairs, Tables, and Kitchen Cabinets, or what have you?

Why not trade your old stove on a new Beach, Jewel or Empire Stove?

BARGAINS in several good Used Stoves, Heaters, 3 New Chesterfield Suites, one good Chesterfield only; two 9-piece Dining-room Suites; Bed Outfits, Dressers, China Cabinets, Floor Covering, Electric Motors, Office Desks, Typewriters, Guitars, Sliding Trombone, silver finish.

1 ACRES ENSILAGE CORN IN FIELD. Douglas Mitchell, McFarlane Avenue. Phone 3084J.

ANTIQUE DESK, PIANO, CHILD'S BED with drop sides. Phone 2284.

REFRIGERATOR, ALMOST NEW; ALSO Day Bed. Phone 1775. Apply at Schooley's, Kresge Bldg.

SEVERAL PIECES OF LIVING-ROOM Furniture and Floor Lamp. Phone 1670.

FOR SALE

4 Miscellaneous 4

LADY'S DRESSING TABLE, BENCH, Bed to match; other furniture. 313 Reid St., evenings.

HOUSEHOLD FURNITURE, ROTARY White Cabinet Sewing Machine. Phone 1542W.

RECONDITIONED SEWING MACHINES Guaranteed, from $5.00 Up. We Repair All Makes of Machines. SINGER SEWING MACHINE CO. 'Phone 2885. 174 Hunter Street

GARAGE — GOES UP IN SECTIONS. Apply 34 New Romaine, after 5 p.m.

PIANO AND CHINA CABINET. APPLY 183 Reid St.

100-GALLON COAL OIL TANK. CHEAP. Phone 1004.

PIANO, GERHARD HEINTZMAN, Miniature Grand Scale, latest style appearance and condition absolutely like new; will sacrifice for cash. Fine's Furniture Store, 3475W.

HOT WEATHER SPECIAL — HOMEMade Buns, 12c. Jean Ruth Shoppe.

LAKE TROUT,
WHITE FISH,
HALIBUT,
British Columbia Red Salmon,
Fillet of Sole,
Fresh Cod,
Haddock Fillets

THE ABOVE ARE STRICTLY FRESH

ASTA'S
PHONE 953
WE DELIVER

6 Fuel 6

DRY SLABS, $2.50 HALF-CORD. Dinsdale's. 'Phone 133.

GOOD MIXED SLABS, $2.50 HALF-Cord Cut. 'Phone 978.

For 3-Cord Truck Delivery
NO. 1 HARD .. $7.00 PER CORD (4-FT.)
NO. 2 HARD .. $6.00 PER CORD (4-FT.)
J. E. A. FITZGERALD
253 HUNTER STREET
Telephone 111.

SAVE ON
No. 1 Dry Body Hardwood

We save handling, you save $1.00 per cord on two and one-half or three-cord loads of 90 p.c. Maple and Beech, 4-foot Body Hardwood—$7.00 per cord.

The Peterborough Lumber Co., Ltd. 163 Hunter St. W. - Phone 3160

ANTHRACITE COAL
SEPTEMBER PRICES NOW IN EFFECT
NUT—STOVE—EGG
$14.50 PER TON (Less 50c Discount for Cash on Delivery)
'PHONE 96
McCARTHY & JOHNSTON

BODY MAPLE
4 Ft.

We are now hauling from bush.
PHONE 178
EDWARDS'
COAL AND WOOD

FOR SALE

6 Fuel 6

$2.50 HALF-CORD—BEST DRY SLABS Albion. 'Phone 58.

DRY SLABWOOD AND EDGINGS Excellent fuel for immediate use, cut 12" long, $2.50 per half cord—delivered. The Peterborough Lumber Co., Ltd. 163 Hunter St. W. - Phone 3160

7 Live Stock and Poultry 7

ONE JERSEY COW, DUE TO FRESHEN. Apply to Phone 48 R 22.

FOR SALE—YOUNG TEAM OF CLYDE Mares; good condition; coming four and six years. Box 312, Examiner.

PIGS, 6 WEEKS OLD. J. E. ROBINSON, R.R. 6, Peterborough.

ONE WORK HORSE, CHEAP. APPLY E. Butler, 311 R 21.

TEN YOUNG FRESH WORK HORSES, including one matched pair; prices reasonable; sold with warranty. Harry Tinney (away from home). Phone W. Leith, Millbrook, 72J, or Russell Card, Cavan, Phone 214 R 14, in mornings.

JERSEYS — REGISTERED, FULLY accredited and blood-tested. Overcrowded and must reduce size of herd at once. Several good cows due to freshen. Also Heifers and Heifer Calves. Reasonably priced. Grand opportunity to obtain a good quiet family cow or foundation stock. W. E. Pakenham, Norwood, Ont.

7X Farm Needs and Supplies 7X

W. H. WOOD
Distributor of Master Feeds.
378 Water Street. Poultry Supplies

8 Real Estate 8

100-ACRE DAIRY FARM—GOOD AND good buildings; close to city and school. Box 276, Examiner.

FOR SALE—No. 111 CRESCENT ST., 7-room brick; 4 bedrooms, 3-Pc. bath, hardwood floors downstairs; furnace; garage; double lot. Apply on premises, 2 to 8 p.m.

BRICK COTTAGE FOR SALE, IN CITY boundary; price $500 cash. Box 14, Examiner.

HUNDRED-ACRE FARM IN EMILY Township, 2 miles from Highway. Apply L. Ferguson, R.R. No. 3, Peterborough.

10 Used Cars 10

FOR SALE—'27 CADILLAC WRECKER, good condition; A1 tires. Apply E. Pomeroy, Foster's Garage, Lakefield.

1928 DURANT SEDAN; GOOD CONDItion. Call afternoons, 322 Mark.

1929 FORD COACH, IN GOOD CONDItion. Phone 1595J.

WILLYS-OVERLAND COACH, A1 CONdition; 5 new tires; low mileage. 309 Reid St.

Just The Car
At Just the Price
You'll Want for
Labor Day Week-End

1936 CHEVROLET SEDAN.
1933 DODGE COUPE.
1931 DODGE SEDAN.
1930 PLYMOUTH SEDAN.
1929 WHIPPET SEDAN.
1929 ERSKINE COACH.
1929 FORD SEDAN.

NOTE — A 1933 DODGE STAKE TRUCK.

LILLICO MOTORS'
USED CAR LOT
Charlotte St. at Aylmer
Service that Satisfies

TOO LATE TO CLASSIFY by Baer

"Since we got this vibrator through The Examiner classified ads, Bob sleep just as soundly as when we were on our trailer tour!"

FOR SALE

10 Used Cars (continued) 10

Time to Get a Reconditioned Used Car Before the Holiday Week-End
Hood & Cumming Motors, Ltd.

AN EXCELLENT OPPORTUNITY TO BUY A BARGAIN. R. AND G. USED CARS

36 V-8 FORD SEDAN.
34 V-8 FORD DE LUX SEDAN.
33 MASTER CHEVROLET SEDAN. 6 WIRE WHEELS.
29 CHEVROLET CABRIOLET
27 FORD COUPE.
CHRYSLER SEDAN $110
CHEVROLET COACH .. $145
PONTIAC ROADSTER .. $150
OLDSMOBILE SEDAN .. $195
CHEVROLET LIGHT DELIVERY TRUCK $95
WITH LICENSE, IN GOOD MECHANICAL CONDITION
31 CHEVROLET LONG WHEEL BASE STAKE TRUCK.
DODGE PANEL TRUCK.

YOUR PRESENT CAR OR TRUCK TAKEN AS PART PAYMENT

FORD AND LINCOLN SALES AND SERVICE
Hood & Cumming Motors, Ltd.
'PHONE 2460

FOR SALE

10 Used Cars (continued) 10

Clearance Sale

1928 PONTIAC SEDAN $49
1927 OVERLAND COACH $49
1926 STUDEBAKER SEDAN $99
1930 PIERCE ARROW, 7-passenger sedan ... $99

TRUCKS

31 RUGBY STAKE TRUCK $99

Chas. H. Elliott
Studebaker and Packard Dealer
At the
J. E. A. FITZGERALD
Coal and Wood Office
253 Hunter St. W. Phone 1300

TO RENT

11 Miscellaneous 11

PART OF OFFICE SPACE, WITH DESK. Telephone, Stenographer services; splendid opportunity for Salesman, etc., needing cheap headquarters, would consider Typewriting only. Telephone 1086.

HOUSE TO LET FOR THE WINTER months, starting Oct. 1st, 5-Roomed Comfortable House, all conveniences, East City; rent $25.00. Phone 2533J, between 6 and 8 p.m.

11X Apartments for Rent 11X

HEATED APARTMENTS — 2, 3, 5 rooms, furnished, unfurnished; hot water. 709 Water.

TO RENT — TWO-ROOMED APARTment, with kitchenette and porch; heated; newly decorated. Phone 3091M, 62 Robinson St.

LOWER FIVE - ROOMED HEATED Apartment; electric refrigerator and electric stove installed; garage; central; $45 per month. Tel. 46. J. H. McCannan, 140 Simcoe.

TO RENT

11X Apartments for Rent 11X

FURNISHED OR UNFURNISHED Apartment; also Two Rooms. Phone 1732F.

BATHROOM FLAT, FOR ONE OR TWO teachers; electric refrigerator. Apply 531 Aylmer.

11XX Houses to Rent 11XX

HOUSE, 4 BEDROOMS. 660 REID.

TO RENT—SIX-ROOM HOUSE, SMALL barn and stable and acre of garden; electric lights; good well; close to bus line, on McFarlane Street, East City. Apply C. H. Rogers, or Douglas Mitchell, McFarlane. Phone 3084J.

HOUSE TO RENT, 144 LONDON. OCT. 1st; adults; $16.50. Phone 1265M.

SEVEN - ROOMED HOUSE AT 581 Roger Street; all conveniences; garage. Apply 234 Sherbrooke.

12 Rooms 12

FURNISHED BEDROOM, WITH KITCHenette, for light housekeeping. 308 Stewart.

UNFURNISHED ROOMS. 815 GEORGE. Tel. 3684.

HOUSEKEEPING ROOMS, FURNISHED, unfurnished. 106 McDonnel.

FURNISHED BED - SITTING - ROOM, suitable for students, near C.G.E. Apply 259 Reid. Phone 1152F.

TWO UNFURNISHED ROOMS. 223 Perry.

2 LARGE UNFURNISHED ROOMS, upstairs. Phone 1889W.

HOUSEKEEPING ROOMS, FURNISHED or unfurnished. Apply 540 Bolivar St.

2 FURNISHED ROOMS; LIGHT HOUSEkeeping; adults; garage. Tel. 1491F.

COUCH-BED-SITTING-ROOM; USE OF grill and phone. 384 Stewart.

TWO ROOMS, NEWLY DECORATED, furnished or unfurnished, in a fine home. Box 22, Examiner.

12x Summer Cottage to Rent 12x

SUMMER COTTAGE AT CHEMONG for September. Phone 2900.

WANTED

15 Miscellaneous 15

Scrap Paper, Iron, and Belting. PETERBOROUGH METAL AND WASTE. Telephone 697.

WANTED — LIVE POULTRY AND Feathers; highest price paid. Telephone 3475W.

WANTED TO RENT — 6-ROOMED House by 1st October; near C.G.E. Box 305, Examiner.

WANTED TO BUY — FURNACETTE Box 4, Millbrook.

GOOD FURNITURE, RADIOS AND Stoves. Phone 3475W.

LIVE POULTRY — HIGHEST PRICES Telephone 1728J. Florence.

WANTED — SECOND - HAND SILO. Write, stating size and price, to Cephas Heard, Peterborough, R.R. 4.

WANTED — 3 UNFURNISHED ROOMS. State rent. Box 303, Examiner.

COMPANIONS WANTED IN CAR going to North Bay for week-end. Box 316, Examiner.

WILL PAY CASH FOR SIX-ROOM Cottage on Kawartha Lakes; large lake front lot preferred; must be a real bargain. J. C. Diffin, c/o Diffin Construction & Supply Co., Ltd., Welland, Ont.

ROOM WITH LIGHT HOUSEKEEPING facilities, near Normal School. Write stating price, Margaret Harpell, Cataraqui, Ont.

LIVE FOWL, MARKET PRICES 'Phone 694W. M. Katz.

HIGHEST PRICES PAID FOR EXTRA HOLIDAY MONEY
Sell Your OLD GOLD to
WARNE'S
349 GEORGE STREET.

98 CARS WANTED TO BUY SHELL Gas at Crowe's Service Station, next to C.N.R. Railway, George St. South.

TO RENT—FARM, APPROXIMATELY 150 acres, with good buildings, near High School. Write Box 15, Examiner, giving complete particulars.

BUSINESS GIRL DESIRES ROOM AND board, in private home; must be central. Box 21, Examiner.

CORN BINDER AND BLOWER IN good condition. Write, stating make and price, to Box 20, Examiner.

16 To Swap. 16

FOR EXCHANGE — 6-ROOMED RED Brick House; oak floors up and down; attic finished; centrally located; for brick house in Peterborough. For further information, apply B. Ferguson, 2-4 Haggart St., Peterborough, after 8 a.m.

WANTED

16 To Swap 16

SWAP OR EXCHANGE — NEW CEDAR Canoe, varnished, 15½ feet, for 4-cylinder car. H. H. Pollock, Trent River.

17-Help Wanted, Male or Female-17

STENOGRAPHERS (MALE AND Female) wanted in Peterborough by the Dominion Civil Service. Applications for examination to reach Ottawa by September 18th. We have helped hundreds to obtain Civil Service positions and can help you. Proof of this statement and full information about the examination, etc., free. M.C.C. Civil Service Schools, Toronto 10. Oldest in Canada.

18 Help Wanted, Female 18

GIRL FOR HOUSEWORK. 560 HOMEwood Ave.

GIRL FOR HOUSEWORK, AT ONCE. 189 Charlotte.

EXPERIENCED GENERAL; SLEEP IN. Apply 228 London.

COOK-GENERAL; GOOD REFERENCES. Apply 305 Stewart. Phone 763.

CAPABLE GIRL FOR HOUSEWORK; small family. Apply 616 Homewood.

CAPABLE GIRL, USED TO PLAIN cooking; county girl preferred. Apply 813 Water.

WANTED — AN EXPERIENCED GIRL for general housework. Phone 1115.

RELIABLE COUNTRY GIRL FOR general housework. 617 Bethune St.

GIRL WANTED FOR HOUSEWORK. Apply at Rogow's, 440½ George St., or Phone 1022.

19 Help Wanted Male 19

SMART, CLEAN, HEALTHY BOY TO work in dairy. Phone 544 R 4.

HIRED MAN WANTED; GOOD PLOWman and milker. Johnston Blakley, Warsaw.

ONE FINE-TYPE MAN WITH CAR PREferred, to take charge of local territory for large manufacturer. Write Box 23, Examiner.

BEST POSSIBLE PROPOSITION TO offer active men with ambition to forge ahead. Line of 200 daily necessities. Reserved territories. Cash terms. No risk. Plenty of genuine chances for success, independence, sure living. Over 700 satisfied dealers now. Why not you? Write immediately for information: Familex Co., 570 St. Clement St., Montreal.

CHRISTMAS CARD AGENTS MAKE more money selling the Premier Art Guild line of personal Christmas cards and boxed assortments. We pay you 50% commission on personal cards priced over one dollar per dozen and practically 40% on our Dollar-a-dozen Series. Agents should not be satisfied with less. Premier line is the smartest, largest and most up-to-date and ready for you to begin making money with at once. No experience necessary; no charge for sample book. Prices are lower and commissions higher at Premier Art Guild, 120-9B Wellington West, Toronto. Apply today. Agents in smaller towns should write.

DELIVERY BOY WITH WHEEL. APPLY 186½ Charlotte St.

Male Instruction.

RELIABLE MEN TO TAKE UP AIR Conditioning and Electric Refrigeration. Prefer men now employed and mechanically inclined, with fair education and willing to train spare time to become experts in installation and service work as well as planning, estimating, etc. Write, giving age, present occupation, Utilities Inst., Box 57, Examiner.

20 Employment Wanted 20

CANADIAN LEGION HAVE LISTS OF Competent Returned Men to Fill Temporary or Permanent Positions. Give the ex-Soldier a chance to work for you. 'Phone 141.

POSITION WANTED AS NURSING Housekeeper or care of elderly person Box 271, Examiner.

EXPERIENCED SERVICE STATION Attendant with chauffeur's license. Apply 162 Belmont Apartments, Park Hill Road. Phone 693, F. Hulls.

CATHOLIC, 20 YEARS OLD, SENIOR matriculation, 81% commercial diploma; college training. Box 12, Examiner, or Phone 1114J.

WORK WANTED — RELIABLE YOUNG man, 4th class engineer's papers; very good references. Apply Box 13, Examiner.

21 Boarders Wanted 21

GIRL BOARDER. 342 CHARLOTTE.

ROOMERS AND BOARDERS; ALL CONveniences. 217 London.

AT 259 ENGLEBURN AVE., COMFORTable Room, with board.

MEN BOARDERS. 510 WOLFE, NEAR C.G.E. like now; will sacrifice for cash.

WHO CAN DO IT

22F Miscellaneous 22F

ELECTRIC REPAIR SERVICE
To Refrigerators, Washers, Ranges, &c.
15 Years' Experience.
ROBERT G. BROOK
'Phone 1317J. 485 Aylmer Street

To Make Your Vacation Merrier
TENTS, AWNINGS, TARPAULINS.
D. HARDIE
499 Patterson Street.

HOPKINS Shoe Rebuild
We Specialize in Repairing Corrective Shoes.
292 Charlotte. 'Phone 2618.

Job Printing

THE WALLWORK PRESS
464 George - - - Phone 1288

23 Auto Repairs and Accessories 23

COAL OIL, 15c. DISTILLATE, 12c. Vulcanizing, Car Repairs. Guaranteed Service. Dawson's Service Station. 'Phone 1523.

28 Moving and Storage 28

SHORT DISTANCES OR ANYWHERE in Canada or United States Covered. Padded Vans. Experienced, Courteous Man. Apply, full particulars, M. Rawlinson, Limited, 616 Yonge Street, Toronto.

34 Radio Service 34

AUTO RADIO SALES AND SERVICE
BROWN'S RADIO SERVICE AND SUPPLIES
547 George Street. 'Phone 524.

RADIO SERVICE
HAVE YOUR RADIO REPAIRED EXPERTLY AND PROMPTLY.
McCANNAN
RADIO ELECTRICAL SUPPLY STORE
140 Simcoe Street. Tel. 46

37 LOST 37

CAMERA, FROM A FORD ROADSTER, with Ohio license. Finder return to the Examiner.

TRUCK LICENSE PLATE, No. 52336-C (leave at Police Station), between Peterborough and McCrackens Ldg.

GENTLEMAN'S WATCH, NORTH OF Charlotte. Return to Examiner. Reward.

ON HUNTER ST. EAST—MONDAY, Aug. 23rd, Leather Case, containing keys. Leave at J. C. Sullivan's Store. Reward.

LEATHER CASE WITH KEYS AND driver's permit. Phone 1137J, or Examiner.

FOUND

SMALL DOG, BLACK, WITH BROWN marking. 518 Water. Call between 6 and 7 p.m.

39 PERSONALS 39

JEAN ANDERSON, A.D.C.M.—EXPERienced Teacher of Piano. Studio, 93 Aylmer St. Phone 791W.

40 TAXI 40

ELITE TAXI (W. H. Miller)
Telephone 182.

PROFESSIONAL

Mineral Fume Baths

RENEWS YOUTH AND BEAUTY TO Skin, Vim, Vigor to Body. 'Phone 2157.

41 Accountant 41

EDWARD HUMPAGE — Chartered Accountant, Auditor. 344 Water Street.

44 Lawyers 44

HON. G. N. GORDON, K.C., W. B. Gordon — Law Offices, 395-397 George Street. Appointment by Telephone: 3300 and 3301.

ALEXANDER L. ELLIOTT — Barrister Solicitor, Notary. Money to Loan. Kresge Building, 355 George Street, Peterborough. Telephone: Office 3, Residence 31.

W. R. PHILP — Barrister, Solicitor, Notary Public. 287A George Street. 'Phone 692.

EMMETT F. SHEEHY—Bonded Attorney. Loans. 397 George Street.

JACOB LOW — Barrister, Solicitor, Notary Public. Money to Loan on First Mortgages. 219 Hunter Street West, Peterborough, Ont. 'Phone 2244. Nights and Holidays 1027.

PECK, KERR & McELDERRY — Barristers and Solicitors, 415 Water Street, Peterborough. Telephone 1266. R. A. Peck, K.C., F. D. Kerr, K.C., V. J. McElderry, K.C.

MONEY TO LOAN

MORTGAGE LOANS, 5½%. APPLY TO G. N. Gordon, K.C., and W. B. Gordon.

LOW RATES
On Auto and Furniture Loans
— $50 to $500 —

To responsible persons of sufficient earning ability who are the owners of a Car or Furniture, whether fully paid for or not, we offer this service. Only your signature required.

TORO FINANCE COMPANY
Phone 2110. Suite 4, Greene Building
181 CHARLOTTE STREET.

50 AUCTION SALES 50

FOR SUCCESSFUL AUCTION SALES—Telephone 1477W. J. H. Miles.

Hundreds
of
Opportunities
Await Your Choice
In the
EXAMINER
Want Ads
TODAY
and Every Day!

HENRY —By Carl Anderson

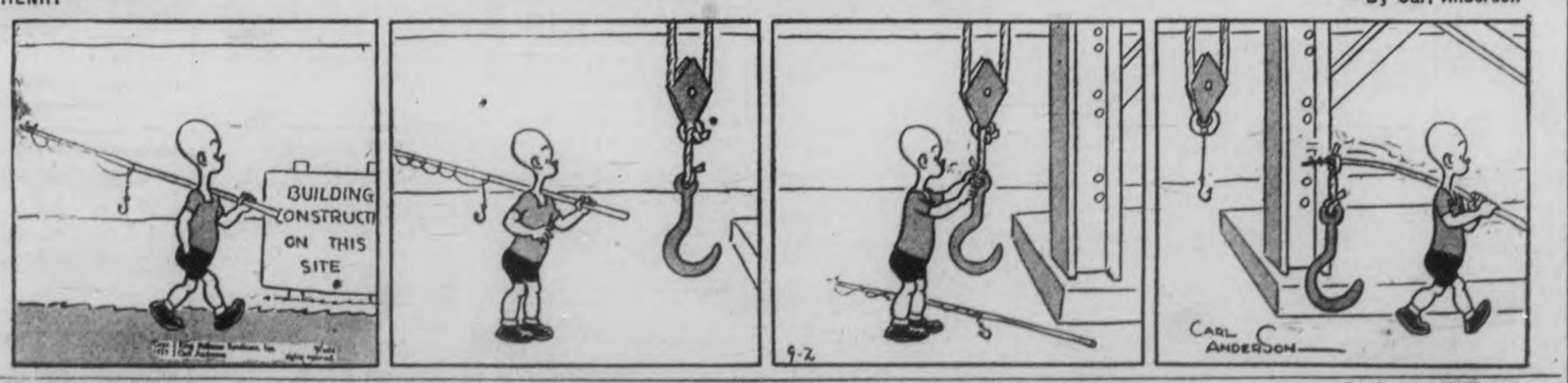

BRINGING UP FATHER —By George McManus

HIP HOME IMPROVEMENT PLAN

You May Borrow Up to $2,000.00

Through the Government's Home Improvement Plan

These Advertisers Will Help You MODERNIZE REPAIR - REMODEL

Decide Now to Have Your Home Improved

This Is All You Have to Do:

First

Check over your home from the viewpoint of a prospective buyer or tenant—What does it need to make it modern and more comfortable?

Second

Consult one of the contractors or supply houses listed in this column for an estimate of the cost. (There is no charge or obligation for this service.)

Third

Take your estimate to your bank for a low cost Modernization Loan repayable over 12 months or up to three years. Loans may be secured up to $2,000.00.

HOME IMPROVEMENT

Contractors and Builders.

Free Estimates. No Obligation. CHAS. H. HUFFMAN 811 Elias Street. Telephone 3366

LET HALLIDAYS ESTIMATE AND look after your roofing troubles. We apply all kinds roofing or sell you materials only with 50 years' honest trading behind your order. Confidential terms if desired. Call Local Sales Representative, 1686, Wm. J. Bull, 539 Downie.

Electrical.

COMPLETE ELECTRICAL SERVICE
Electrical Fixtures And Wiring Devices.
GRANT & LOUCKS
418 George Street. Tel. 798

PHONE 1403 — W. GORDON HALL—Electric Wiring. Floor Plugs Installed. Agent G. E. Hotpoint Ranges, etc.

Painters and Decorators.

Let Us Quote On Your Paint Job With Lowe Bros. Paint.
F. R. J. MacPherson & Son. Tel. 686W

KELLAR THE DECORATOR
Estimates Given on All Interior and Exterior Decorating in the City or Country. Spray Gun Equipment. Phone 2561

Plumbing and Heating.

FOR EXPERT PLUMBING AND HEATING REPAIRS & CONTRACTS SEE J. L. P. SMITH, 372 WATER ST.

Cement Work.

For Cement Work Phone H. ROSE 2312J Ford Avenue. Free Estimates.

M. SICKLER
338 Stewart St. — Tel. 2325J
Cement Floors, Foundations, Sidewalks, etc. Free Estimates

Building Supplies.

Lumber, Insulation, Wallboard Roofing.
J. R. McDONALD
Phone 176. Charlotte Street.

INDIAN RIVER

Mr. and Mrs. Leo Heffernan and family of Windsor are spending a few days at the home of Mrs. Patrick Heffernan on the Norwood highway.

Miss Marion English is leaving next week for Campbellford, where she will attend high school.

Miss Mary Warr has returned to her home in Westwood, after spending a few days with Mrs. Bert Godfrey.

Mr. Dan Gooley and family of Peterborough are staying with friends in this district.

Miss June English of Peterborough is staying at the home of Mr. and Mrs. Fred English.

Mr. and Mrs. Fred English attended the funeral of the late Miss Anna Sullivan of Syracuse, N.Y., in Hastings last Wednesday.

The Examiner

Classified

Advertising Rates

Cash Rate:
1 Cent per Word or Figure per Insertion, Minimum Charge. 25c

Charge Rate:
2 Cents per Word or Figure per Insertion. Minimum Charge. 25c

Box Numbers:
One or more Consecutive Insertions 10c

Coming Events:
Per Word per Insertion 2½c
Minimum Charge 50c

Special Announcements.
Birth Announcements 50c
Engagement Announcements. 50c
Marriage Announcements ... 50c
Death Notices 50c
Card of Thanks (up to 1 inch) 50c
In Memoriam (up to 2 inches) .. 75c
Over 2 inches (per inch extra) 50c
Legal, Municipal, Government,

Auction Rates:
First Insertion, per agate line 10c
Repeat Insertions 8c

Phone 1600:
We will call for your Advertisement and give you the low Cash Rate.

NOW IS THE TIME TO MODERNIZE and REPAIR --- 3 YEARS TO PAY

Our Boarding House • with • Major Hoople

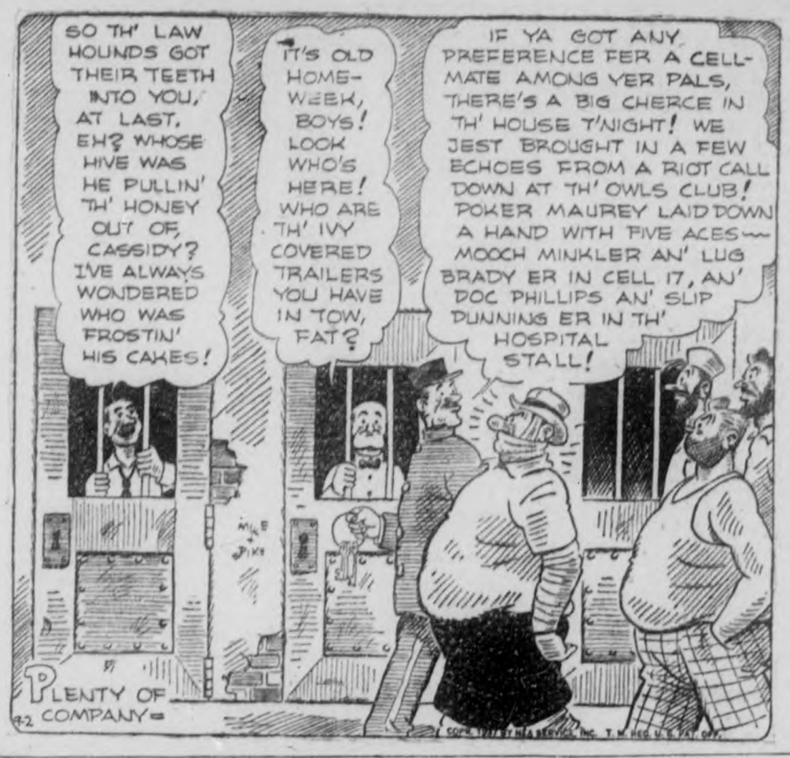

RUSTLE OF SILKS

By MARIE BLIZARD

Continued From Wednesday

READ THIS FIRST:

Mary Barrett, ambitious to become a dress designer, has established herself in Paris through a partnership with Countess Anetka that was made possible by Mark Sutherland, and American playboy she met on shipboard. Mary likes Mark but misses Tony Castle, owner of a smart New York shop who gave her her start. She left the Castle shop suddenly nearly three years previously after an altercation with Tony's head buyer. More and more she realizes she is in love with Tony. Her success in Paris has been phenomenal and, thanks to Mari Barat, the name she has assumed, Anetka's shop is growing famous. Mark Sutherland, in Paris again, tells Mary he has big plans for her. Mark introduces Mary to a prominent American fashion editor, Claire Todd. Mary writes to Tony but destroys the letter next morning. Claire Todd decides to "discover" Mari Barat for American fashion readers. Claire urges Mark to ask Mary to marry him. Anetka surprises Mary by having "Mari Barat" lettered on the shop window.

(NOW GO ON WITH THE STORY).

CHAPTER 24.

At 10 minutes of 9 the subway at Times square poured its occupants out in the thousands. From the lower East Side, the upper West Side, Brooklyn, Carnarsie and other adjacent points, the goddess-like girls who were models, the rabbit-like tailors, cutters designers and seamstresses hurried to another day at their places in the garment centers on Seventh avenue, New York.

Promptly at 9 o'clock, the moguls sat at their desks, bit the ends off fat cigars and picked up the day's copy of WOMEN'S WEAR, the newspaper that was their daily Bible lesson.

And in 10 minutes, on the twelfth, fifteenth and eighteenth floors of as many buildings in that center, 14 replicas of Mr. Morris Goldstein, millionaire manufacturer of dresses to retail from $89.95 to $175, pounded fat hands on their copies of the newspapers and demanded in voices that startled the organization from cutting room to showroom to see their expensive foreign buyers.

"And why, Miss Dinwoodie, didn't you bring back anything from the Barat opening?"

Miss Dinwoodie, Miss Jaeckel, Miss Hermann and 11 other buyers opened their perfectly rouged lips to say they had never heard of it. As well they might.

Never heard of Mari Barat?

Files of the week's newspapers were demanded and brought to the head office. Pages were spread out.

Never heard about the designer who started the rage for the thin wool coat?

This new Schiaparelli! This new Vionnet! Never heard of her?

Look at this. A double spread in the Sunday Chronicle. Roxanne Rohde, the Viennese star, imported by the big movie company, buys her entire wardrobe for her American debut from Mari Barat. Look at these dresses! Look at these lines! What have the others got that she hasn't?

Look here. Claire Todd, the most widely read syndicate writer, says: "Mari Barat, is a newcomer to the fashion world, destined to streak across the sky with a wake of stars. This young creator has fresh, revolutionary ideas ideally adaptable for American trade. She has no peer in the better known houses in her gift for creating clothes that are dramatic without being theatrical. It is predicted...."

"Find out who her representative is in America!"

"No, sir....there is no one registered at this hotel as a representative...."

"Sorry, Mr. Goldstein, we hadn't heard of her either, but Mr. Rosenblum has cabled our buyer who is in Paris...."

"We cannot give out that information....yes, sir, this is the fashion department of the paper...."

"Somebody must know how to reach her...."

"Listen, Sam, you can get a fast boat and be in Paris in four days. Don't waste no time. Get right to this Barat. Buy up as many models as you can and find out where she buys her felt...."

"Miss Dinwoodie, one more mistake like this will cost you your job...."

"Get these clippings off to Barat on the Ile de France—she's sailing tonight. Tell her the Apex Clipping Bureau will make her a special price on international clippings. Usual rate for U. S. stuff...."

"My dear, I was in Paris for four months and I never heard of her. When I think of all the things I bought at Lanvin and Mainboucher and missed that one completely...."

"But you know how cagey they are! She was probably keeping everything dark until the openings. I've heard that when the designers are getting their collections ready, they won't let their people go home for weeks on end. They lock all the doors, and pull the shades. It's too fascinating! I must get something when I go over from Barat...."

"I hear she's an Italian..... Oh, no, darling, she's French! The wife of a marquis or something.... Wasn't she a musical comedy star? ...No, she's an American debutante, who changed her name...."

"Have you seen the last copy of MODE? I've simply got to have that black suit with the little felt jacket! And that chiffon dress with a girdle made of bronze plaques that were found in the Aztec country...."

"No, but I told Herman, if I don't find a copy of that silver lace with chinchilla, that I'll simply die...."

"Say, this girl's a comer. Her stuff is easy to copy, too. Let's send a cable to our buyer in Paris. We might experiment with one number...."

"Miss Kissel, ask Mr. Humbert if he'd like to run an interview with Mari Barat for our next number. We could throw out that cruise story....oh, he has cabled already? ... Good! Perhaps we could sign her up for a series of articles...."

"Get Humphries on the job at once! Don't let any other syndicate get to her! Top whatever offers they make and make it snappy!"

That was on Feb. 1. Maribarat! Maribarat! Maribarat! Her name was on countless tongues. Cables, wires, articles, questions, telephone calls were spreading her name wherever it counted.

But Tony Castle, washing his brushes, going without his lunch, to paint while the light was right, was far from that world. He did not trouble himself with newspapers.

✧ ✧ ✧

"Oh, no, Madame, I would subordinate the green. Green is so difficult, it is the color of nature but without the subtle shading of nature, the sunlight and shadows, it becomes lifeless. Now I should make the white satin sheath open over a green foundation." Mari Barat looked up as the troubled face of Gabrielle appeared between the curtains. She waved her away and turned to her client. "With a belt of chocolate ceremac, I think we'd get a more dramatic effect, don't you?"

Madame thought they would. Mary, harassed and anxious for news of Anetka who had been rushed to the American hospital for an appendectomy, took her client to the door with forced grace. She hurried back to the workroom to confront Gabrielle whose face was tragic study.

The bronze organdie had been hopelessly burned and it would take another day to replace the fabric!

Mary collapsed on a bench. "Oh dear! And today is the fifteenth! We promised Mademoiselle she could have her dress today! Is there anything else important that can happen today?"

There was.

In an office of an imposing banking house on the rue Richelieu, there was a meeting of 10 gentlemen —representatives of the manufacturing background of the dressmaking trade, credit men from the textile houses, the fur and lace companies.

They were meeting to discuss a mutual project.

There was a new star rising in their limited world. Would they appoint a representative to offer Mari Barat the backing and the means toward a greater house?

Mary Barrett, her arms filled with flowers hastened toward a hospital room, knowing nothing of the forces beginning to move for her.

(To Be Continued)

THE TUTTS By Crawford Young

SCOTT'S SCRAP BOOK By R. J. SCOTT

BRICK BRADFORD—Adrift in an Atom By WILLIAM RITT and CLARENCE GRAY

MUGGS AND SKEETER By WALLY BISHOP

TILLIE THE TOILER —By Russ Westover

Bedtime Story

By HOWARD R. GARIS

UNCLE WIGGILY'S GIANT.

"Unkie Wig," called the little orphan rabbit as she was seeing how many times she could wham the paddle ball, using the toy Buster gave her after he was cured in the hospital tent.

"Yes, Baby Bunty, what is it?" asked Mr. Longears. "What is it?"

"Are there any such things as giants?" Bunty asked.

"Well," answered Uncle Wiggily and he pinkied his twink nose upside down for a change, "it depends on what you meant by a giant."

"Oh, it's a very big creature I guess," said Bunty. "I was reading about one in my story book. It was about a rabbit as tall as a tree."

"There aren't really any fairy book giants," said Uncle Wiggily. "Sometimes there may be rabbits which are much larger than you and I. And I have seen circus poster pictures of big men who are much bigger than other men. They call them circus giants. But as for a rabbit as tall as a tree, unless it is a very tiny tree, there are no such creatures as giant rabbits."

It Depends.

"I suppose," went on Bunty as she looked at herself reflected as she was, as in a looking glass, from the surface of the spring near Uncle Wiggily's camping tent, "I suppose we little rabbits look like giants to a tiny red bug crawling in the grass."

"Yes, that is true," said Uncle Wiggily. "A red bug might say we small rabbits were giants for we are a hundred times as large as he is. But tell me, Bunty, do you see a red bug?"

"Yes, Unkie Wig, I do, in the grass."

"Has it red spots, Bunty?"

"Yes, Unkie Wig, it has," said

Bunty looking again to make sure. "But why?"

"Because if it's a red spotted bug it's a Squiggler and a great friend of mine. Let me look."

When Uncle Wiggily had looked in the grass he gave a joyful shout and said:

"Hello, Squiggler! How are you?"

"Just fine and dandy," buzzed the Squiggle Bug. How are you?"

"I never felt better," said Mr. Longears. "I'm only sorry it will soon be time to take down my camping tent and go back to my hollow stump bungalow. The season is nearly over."

"Yes, I'll soon be flying South," said the Squiggle Bug, "I can't stand the cold Winters you have up here. Excuse me," buzzed the tiny little chap to Bunty, "but would you mind counting my spots for me?"

Careful Chap.

"I shall be glad to," said Bunty. "But why count them?"

"I want to make sure I haven't lost any," said the bug. So Bunty counted his spots and said he had ten and a half.

"There's one very little spot," said the orphan rabbit, "so I counted that as a half one."

"That's right," buzzed the Squiggler laughing. "It will soon grow into a large spot. Thank you, little giant."

"Do I really seem like a giant to you?" asked Baby Bunty.

"Indeed you do," said the Squiggler. "When I'm down in the grass and I look up at you towering over me like a church steeple, I think what a giant you are."

"Unkie Wig was telling me," said Bunty, "that giants are only that way because they seem so. He says —but where did Unkie Wig go?" asked Bunty suddenly as she missed the rabbit gentleman.

"I don't know," answered the Squiggler, "but I do know this. A real giant rabbit is coming this way. Look!"

Bunty saw a great, towering rabbit coming toward her. He seemed as tall as a church steeple. Bunty wondered who it was.

And if you do, also, you may learn by reading the next story. It will be about Uncle Wiggily and big Bunty. And if the June Bug will stop reading the fly paper and let the hop toad have it, I think it would be polite.

HONOR SAX'S CREATOR

DINANT, Belgium—(CP). — A monument to the inventor of the saxaphone, Antoine Sax, will be built here, his birthplace. Sax designed the instrument in 1846 but didn't live to see its great popularity.

QUICK PRIVATE LOANS
Without Endorsers
No Embarrassment
Only Borrowers Sign
$50 to $500
12 MONTHS TO REPAY
Rates Authorized By Special Act of Dominion Parliament
CENTRAL FINANCE CORPORATION
355 George Street
13 Krange Building
Phone: 1703 Peterborough

Fall Wheat Should Be Sown Before Middle Of September

Seven Years' Tests Show Yields Drop Rapidly if Planting Delayed.

DR. G. L. McROSTIE
(Field Husbandry Department, Ontario Agricultural College).

As the time for planting fall wheat is rapidly approaching, it might be opportune to consider some practices that have been found profitable in the years of testing this crop at the Ontario Agricultural College. First, with regard to the most satisfactory place in the crop rotation, it has been found that next to bare fallow, the best results were obtained when winter wheat followed clover sod, either red clover, alfalfa, sweet clover or even field peas. Much poorer crops resulted by planting after buckwheat or a grass sod.

The most satisfactory time to seed is always a debatable question. Here it is a question of balancing probable losses and gains that may result from seeding at any given time. Seven years' tests of seeding at weekly intervals beginning August 26 and ending November 5 gave no significant difference in the average yields secured by seeding at any time between August 26 and September 16.

After this date, however, the yields rapidly decreased with each succeeding date of planting. For example, six bushels lower yield resulted from the September 23 seeding than from the planting made on September 16. Hessian fly damage was considerably in evidence during the current year in sections where rust was present. The earlier planted material was much freer from rust damage than that which was seeded at a later date.

Decided Advantage

On the whole there seems to be a decided advantage to the earlier planting. Only under exceptionally favorable conditions does the late seeded crop become thoroughly established before winter sets in.

In considering the rate of seeding, a great deal depends on the kind of seed used and the condition of the seed bed. Under favorable seeding conditions at the Ontario Agricultural College, nine year's results indicate that the most satisfactory yields are secured from seeding at the rate of one and three-quarters to two bushels per acre. On a thoroughly prepared seed bed, one and three-quarters bushels was quite satisfactory, while under less favorable conditions two bushels was not too heavy.

At whatever rate or time seed is planted it should be as free as possible from preventable disease. Loose smut annually takes a rather heavy toll in the winter wheat areas of Ontario. This disease is preventable but the seed treatment necessary in this connection is rather difficult to carry out. Probably the most satisfactory way is to secure seed free from smut and increase a small acreage to supply the general seed requirements of the farm.

The stinking smut can be controlled quite readily by treatment with formalin, copper carbonate or one of the new mercurial dusts. These later types of dusts are effective in controlling a number of root rotting organisms as well as the stinking smut.

A large number of varieties of fall wheat have been tested at the Ontario Agricultural College during recent years. The results of these tests indicate that among the varieties available in Ontario, the Dawson's Golden Chaff (O.A.C. No. 61) is still one of the highest producers. The O.A.C. No. 104 and the Junior No. 6, one of the softest wheats, are both quite satisfactory in some districts. Fifteen years' yield tests at the Ontario Agricultural College indicate the Dawson's to be the highest yielder with O.A.C. No. 104 second and Junior No. 6 just a few bushels behind. The highest yielding red winter wheat was the Red Rock with the Imperial Amber coming second.

Wisconsin Rye

Five years' tests have been completed with a number of the more promising newer varieties of winter rye. A comparison of two of the best of these with better known sorts will indicate their yielding ability. Common rye yielded 54.7 bushels and Rosen rye 59.2, in comparison with 63.2 bushels for Dakold and 69.9 bushels for Wisconson No. 6. The Wisconsin selection in particular seems to be a significantly higher yielder than any of the varieties with which it was tested.

A continuous selection for hardiness in winter barley has been carried on for many years at the Ontario Agricultural College. In spite of this fact the product as now grown still lacks the hardiness of winter wheat or winter rye. However, a complete failure was recorded only once in the past years of test, with a partial failure in another year. The average yield of the Tennessee variety over a 28-year period was almost 47 bushels per acre.

Hairy vetch appears to be better adapted to the lighter soil areas of southwestern Ontario. Where seed is desired the crop is frequently grown mixed with winter rye, which crop tends to prevent the vetch from lying flat on the ground. During the 12 years in which hairy vetch has been grown at the Ontario Agricultural College, the average yield of seed has been a little over 10 bushels per acre.

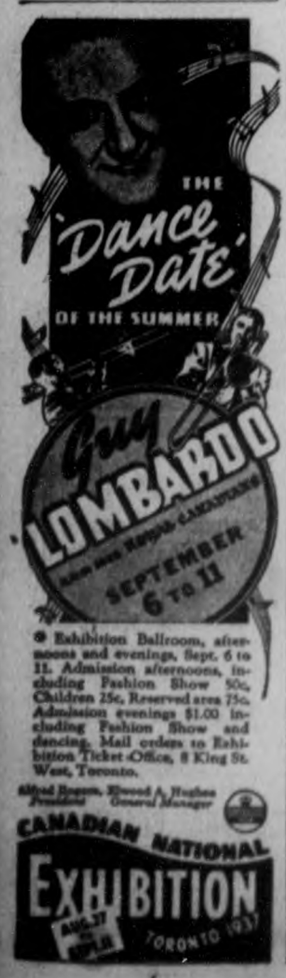

● Exhibition Ballroom, afternoons and evenings, Sept. 6 to 11. Admission afternoons, including Fashion Show 50c, Children 25c, Reserved area 75c. Admission evenings $1.00 including Fashion Show and dancing. Mail orders to Exhibition Ticket Office, 8 King St. West, Toronto.
Alfred Beaven, Elwood A. Hughes
President General Manager
CANADIAN NATIONAL EXHIBITION
AUG. 27 TO SEPT. 11 TORONTO 1937

The Examiner BULLETIN BOARD

Two British warships and a British merchant vessel were hit by shrapnel during Sino-Japanese air fights in the Shanghai area waters.

An unidentified submarine attacked the British destroyed Havock off Cape Antonio, on the coast of Spain.

A demand that Japan speed up her reply to the British protest was made by The London Daily Express.

In open violation of international settlement neutrality, Japanese troops have been landed in the Yangtsepoo district of the international zone.

Lindsay Schools Closed

At a joint meeting of the Board of Health and the council it was decided to defer opening of Lindsay schools until September 13 on account of infantile paralysis.

For the first time women have been authorized to serve on New York State juries starting to-day.

Chicago schools were ordered indefinitely closed to prevent spread of infantile paralysis.

The body of John Daniel Markle, 73, was found hanging from a tree at his home in East Caledon Township.

Breaks World Record

Sir Malcolm Campbell, automobile speed king, claimed a new world speedboat record at Locarno, Switzerland.

Three persons were killed and eight injured in a collision between two automobiles at Balgonie, east of Regina.

Mayor Thomas Henry of Stratford was chosen standard bearer for Perth County at a Conservative nomination meeting.

Dr. George H. Simmons, editor and general manager emeritus of the American Medical Association Journal is dead at Chicago.

A short wave transmitter to enable Canada to participate in world broadcasting is under consideration.

A dozen British warships draw a net around a wide area of the Mediterranean in an effort to trap a "submarine pirate."

Chinese launched savage counter-attacks on the Japanese army along an irregular front of a 1,000 miles, claiming major victories.

First time in the political history of Wellington South, the Communist Party will sponsor a candidate in that riding.

A party of 36 African bowlers have sailed for home on the liner Empress of Australia.

Struck by a C.N.R. train at Nipigon, James Besanto, believed to be from Port Arthur, was killed instantly.

A Hong Kong despatch says scores of persons were killed there by the most violent typhoon in eleven years.

The Duke of Windsor's "EP" Ranch at High River, took major awards in the Shorthorn section at the Canadian Pacific Exhibition at Vancouver.

COTTESLOE

Miss McCracken of North Dummer resumed her duties at the school here on Wednesday morning.

Mr. David Forsyth and son, Allan, spent Sunday with friends at Springville.

Mr. Will Keels, son Robert, wife and family of Syracuse, N.Y., spent a few days with the former's sister, Mrs. Harry Patterson, recently.

Miss M. Webster returned to her school at McGill's on Wednesday morning.

Mr. Thistlewaite and Albert visited with Mr. and Mrs. E. McDonald on Sunday.

Mr. and Mrs. Ditcham and family were Sunday guests with friends at Round Lake.

Friends here were pleased to know Miss Anna Barr was able to return home from Nicholls Hospital, Peterborough, on Monday.

Miss Lila Calder returned to Brooklin on Tuesday to take charge of her school there.

Miss Margaret McDonald is visiting her brother and sister, Mr. and Mrs. N. Stephenson, Apsley.

Mr. and Mrs. Earl Toms and family of Rush Point were Sunday visitors with Mr. and Mrs. Fred Toms.

Mr. and Mrs. Gordon McConnell and family were Sunday visitors at the home of Mr. Charles Calder.

Mr. and Mrs. Gordon Calder attended the Humphries-Waters wedding at Trent River on Wednesday.

Misses Mae and Marguerite Webster spent the weekend with friends in Toronto.

Miss Lila Gee of Toronto is visiting her cousins, Mrs. Forsythe and Mrs. McDonald.

Mr. and Mrs. Johnson Blakely spent Sunday with Mr. and Mrs. Milton Blakely, Campbellford.

Mrs. McDonald and her cousin, Miss Gee, spent Monday at Stoney Lake, where Miss Gee is considering the purchase of a cottage site.

Marrying In Haste Is Now Forbidden

ALBANY, N.Y., Sept. 2—(AP)—New York State's women received today the right to sit on a jury but, at the same time, were denied the privilege of marrying in haste.

One of two state laws effective last midnight, permits selection of women for jury duty; the other forces couples desiring to marry to wait 72 hours after receiving the license.

The so-called "cocktail" marriage law is designed to curb quick-blooming romances likely to be repented at leisure.

Both laws were passed by the 1937 Legislature.

Brings Wounded To Peiping

An ordinary luggage strap, held this wounded Chinese civilian to the running board of the automobile as Bonny Powell, U.S. movieman, drove from Nanyuan to Peiping. The car is shown outside the historic Yung Ting men gate at Peiping.

THYROID TESTS INVOLVE WHALE OF HUDSON BAY

CHURCHILL, Man., Sept. 2 (CP)—A robin that fishes is intriguing to scientists studying bird and insect life in this district. They claim it is the first time on record that a robin has been found muscling in on waterfowl. However, in this north country food isn't always plentiful and the birds cannot be too ethical.

Water drips from Churchill's reservoir, forming a pool which runs into a nearby creek. Small fish from the creek work their way up to the pool where the robin stands by the hour at the edge of the water and from time to time grabs with its bill the minnows that venture too close to it.

Churchill has proven an interesting rendezvous for scientists this summer. The most important party is that headed by Dr. George E. Crile, famous surgeon of Cleveland, Ohio, who has with him Dr. D. P. Quiring of Western Reserve University and Arthur O. Fuller, manager of the Cleveland Museum of Natural History. Their study is being made in connection with a thyroid gland investigation. They have examined great numbers of fish and land animals including six white whale. Many specimens have been sent to Cleveland.

"It is too early to arrive at any definite conclusions in our comparisons of animals living in cold climates and the same species we have previously examined living in warm climates," Dr. Crile stated. "But the tests here have been highly satisfactory."

Dr. Crile and his party went to Chesterfield Inlet on the Steamer Nascopie and plan to remain there some time. While there, they hope to perform metabolism tests on native Eskimos.

Scientists studying insect life have included R. H. Daggy and D. G. Denning of the division of entomology, University Farm, Minn.; W. J. Brown, entomologist from department of agriculture, Ottawa and Frank Farley, Camrose, Alta. N. Rollin, an ornithologist from England, was also here.

A. D. Bagkov, a Russian, is looking into the possibilities of commercial fishing in Hudson Bay. Contrary to a government report which held out scant hopes, Dr. Bagkov insists there can be successful cod fishing and many other types of edible fish.

Conditions Similar

"The conditions in Hudson Bay are almost exactly the same as in the White Sea and Kara Sea in northern Russia where there is much fishing," Dr. Bagkov said. "I am sure there will be successful fishing of cod in Hudson Bay. However in the summer the cod are feeding on capelin. As soon as we find out when they gather in schools in the bottom of the bay we will be able to fish successfully for them. They are being caught occasionally now but will be in abundance when we know their habits better.

"Other wish which will be caught in commercial quantities in the vicinity of Churchill will be whitefish, siscoe and Arctic char (a type of salmon). The oils from white whales make them profitable. There are plenty of sturgeon in the Churchill River above the estuary but there are no facilities for getting them to a market."

Entomologists find insect growth in the sub-Arctic exceedingly rapid. Grasshoppers for example develop twice as rapidly as in southern Manitoba. Hatched fully four weeks later, they reach maturity about the same time as their southern brothers. With the short summer in this district they would not be able otherwise to reproduce.

He DECLINED

BOURNEMOUTH, England—(CP)—Dean Learoyd of Bournemouth, asked anonymously to join a protest against Sunday tennis, said: "I would rather play tennis on Sunday than write anonymous letters."

LAKEFIELD

Mr. Leo Garvey who spent the summer at his home in Smith left this week by motor for Port Arthur where he will resume his duties on the Collegiate staff.

Miss Clarice Kidd and Miss Ruby Nichols of Lakefield are spending a week in Toronto attending the Toronto Exhibition.

Misses Helen Gilroy and Mabel McCarten of Toronto spent the past week-end in Smith, the guests of the Misses Garvey.

Miss Betty Harvey of Lakefield left this week for Port Hope where she has secured a position on the staff of the Port Hope Business College.

The members of the Women's Association of Lakefield United church are holding a garden tea and sale of home-cooking at the home of Mrs. C. S. Tanner on Friday afternoon, September 3, from 3 to 6 p.m. All ladies of the village are invited to attend. The proceeds will be donated to the parsonage fund.

Mrs. Nathan Payne, Mrs. Dora MacMillan, Mr. Harry Wannamaker and Mr. Harry Jewell returned on Friday from a motor trip to Pittsburgh, Pa. They were away about a week.

HASTINGS

The Hastings branch of the Women's Institute will hold their first meeting for the Fall term in the council chambers on Tuesday, September 7, at 2.30 p.m. The topic for discussion will be Historical Research. Mr. V. Findly will give a paper on this subject and the roll call will be "Name a Canadian Pioneer." Mrs. G. Kerr, vice-president, will preside.

Mr. and Mrs. H. Walsh of Toronto spent the past week as guests of Mr. and Mrs. Frank Pantling.

Mr. and Mrs. J. Baxter of Roseneath spent Sunday with Mr. and Mrs. H. Crosson.

Miss Mary Pickens, Reg. N., of Peterborough was a week-end guest of Mr. and Mrs. J. Pickens.

Miss Isabel Walsh of Toronto was a week-end guest of Mr. and Mrs. F. Pantling.

Misses Aileen and Zeta Fitpatrick of Asphodel spent several days as guests of Misses Irene and Madeline Gibson.

Mr. and Mrs. James Webb, Misses Eunice and Valda Webb were Sunday guests of Mr. and Mrs. R. King.

Mrs. T. A. Walsh returned home from a visit with friends in Guelph and Kitchener.

Miss Jessie Johnston of Roseneath was a week-end guest of her sister, Mrs. J. Dainard.

Mr. and Mrs. Garnet McGee returned to their home at Rockwood after a visit at the home of the former's father, Mr. Wm. McGee, of Percy Township.

Sunday guests of Mr. and Mrs. J. Dainard were Mr. and Mrs. Robert Dainard, Dorothy, Allan and John, also Mr. Lloyd Lee of Lindsay; Miss Harvey of Frankford; Mr. and Mrs. N. R. Dainard and daughter Clos and Mr. Donald Dainard of Wooler.

Ruth and Bruce Dainard returned to their home in Lindsay after several weeks' vacation with their grandparents, Mr. and Mrs. J. Dainard.

Mr. Albert Budd, father of Mr. George Turner, arrived in Hastings on Monday from England and will spend a month at the home of his daughter.

His Ship Bombed

Captain George Yardley (Above), master of the S.S. President Hoover, which was bombed and damaged when Chinese war aeroplanes "mistook" the ship for a Japanese transport. The Chinese government has expressed regret over the bombing and has offered to make adequate reparations for the damage occurred. Seven members of the crew of the giant liner were injured and were taken to Shanghai aboard the British flagship Cumberland, while the Hoover continued to Kote, Japan.

LAKEHURST.

COUNCIL TO BUY VERULUM GRADER

LAKEHURST, Sept. 2.—The Municipal Council of Township of Harvey met in the Town Hall, Lakehurst, on Monday. All members present, with reeve in chair.

Moved by Mr. Irwin, seconded by Mr. Hall, authorizing reeve and clerk to draw orders on treasury for the following accounts. Carried:

Robert Irwin, grading, $12; A. J. Stockdale, grading, $1.50; Bruce Ingram, salary, $47.90; Ray Richmond, grading, $4; L. Lavolette, with truck, $10; Municipal World, supplies, $7.84; George Potts, maintenance, $16; Wilbert Irwin, maintenance, $8; F. Russell, maintenance, $6; M. B. Hall, salary, $15; Jas. Bardeau, maintenance, $6; Peter Bell, maintenance, $3; Wes. Cummings, maintenance, $3; W. J. Shearer ,truck, $10; Robert Thompson, maintenance, $4; Clifford Irwin, truck, $10; L. Lavolette, truck, $10; Fred Thompson, maintenance, $2; Orville Windover, maintenance, $2; Thos. Flynn, maintenance, $2; Department of Health, insulin, $1.50; Harry McIlmoyle, col. grant, $200.

Moved by Mr. Hall seconded by Mr. Irwin that a by-law be introduced and read the first time striking rates and levies for county, township and school purposes for current year, 1937. Carried.

Moved by Mr. Flynn, seconded by Mr. Hall, that the by-law just read be read a second time, and third time forthwith and passed; the corporate seal affixed and numbered 514; signed by reeve and clerk. Carried.

Moved by Mr. Irwin, seconded by Mr. Flynn, that council buy used grader from Verulum Township for sum of $40. Carried. W. Northey and Elliott addressed council re fixing road. Council decided to look after same.

Moved by Mr. Flynn, seconded by Mr. Irwin, that Drias Hall get in touch with Joe Stevenson and Tom Fulton re lease of road giving access to Davis property on Bear Creek. Carried.

Moved by Mr. Hall, seconded by Mr. Irwin, that township rate be set at 12.5 mills for current year. Carried.

Moved by Mr. Hall, seconded by Mr. Flynn, that the tax collector's time be extended until next meeting of council. Collector to have roll returned by that date. Carried.

Moved by Mr. Hall, seconded by Mr. Flynn, that council adjourn to meet again at Hall's Bridge on Monday, September 27. Carried.

Woman Badly Hurt In Motor Accident

CHATHAM, Ont., Sept. 2—(CP)—Injured in a motor car accident during a fog on highway west of Chatham, Mrs. Victoria Maleyko, of Windsor, was taken to hospital here in a serious condition.

Fears were held for her recovery. She was a passenger in a car which side-swiped a truck parked on the shoulder of the road. Other persons in the vehicles involved in the collision escaped with minor cuts and bruises.

H.B.C. DEPUTY DIES

EPSOM, England—(CP). — For many years deputy governor of the Hudson Bay Company, Leonard Daneham Cunliffe died here, aged 77. He was a brother of Lord Cunliffe, war-time governor of the Bank of England.

CANADIAN DEPARTMENT STORES LIMITED

STORE HOURS: 9 a.m. to 5.30 p.m.; Saturday, 9 a.m. to 9.30 p.m. PHONE 3000

Friday is Bargain Day

SHOP EARLY FOR THESE FOUR MONEY-SAVING SPECIALS!

Extra! Women's Ballbrigan **BLOOMERS** — Splendid value. You'll want several pairs. Good quality cotton ballbrigan in tea rose, black and navy. Note the sizes. Outsize, large, medium and small. Special, pair ..... .29 —2nd Floor, C.D.S.

Clearance! Women's **SHOES** — Choose a pair of Fall Shoes, from this group. Calf leathers and a few suedes in the group in ties, strap and pump styles. Black, brown and navy. Sizes 3½ to 8 and A to C widths in the lot. Friday, pair ..... 1.98 —Main Floor, C.D.S.

Imported Inlaid 1-3 OFF **LINOLEUM** — Here's a saving on Linoleum. Reduced because it was used in our display booths at the Exhibition and regularly 1.25 sq. yard. Friday bargain, sq. yard ..... .83 —Basement, C.D.S.

Special! Colorful **CHINTZ** — Give your home a cheerful look with gay chintz overdrapes and cushions. A selection of unusually bright, colorful patterns in good quality chintz 32" to 36" wide. Special, yard ..... .19 —2nd Floor, C.D.S.

20% OFF **ICE BOXES** — Clearance of all Ice Boxes at 20% special reduction. All are metal cabinets, in ivory and white enamel finish, trimmed in various colors. Special Friday, each ..... 14.95 to 23.95 —Basement, C.D.S.

CANADIAN DEPARTMENT STORES

"Our Kodak is surely going to work on Labour Day"

TWO or three special "picture" days are ahead — summer's last big holiday — and the best!

So be prepared. Stock up with film—three or four rolls won't be too many. And don't forget the Kodak. A week-end humming with activity — this is your chance to save the high spots in snapshots, for the months to come. Kodaks as low as $5; Brownies from $1.25 ... at your dealer's.

In Canada "Kodak" is the registered trade mark and sole property of Canadian Kodak Co., Limited, Toronto, Ont.

Any camera is a better camera loaded with Kodak Verichrome Film. Verichrome gives you good pictures where ordinary films fail. It is made in Canada—which assures uniformity, freshness and perfect condition. Don't take chances — always use Kodak Verichrome Film.

Accept nothing but the film with the trade mark "KODAK" on the box.

KODAK VERICHROME FILM
A CANADIAN PRODUCT

THE WEATHER
Partly cloudy and decidedly warm today and Saturday.
Sun—Rises 6.43 a.m. DST; Sets 7.51 p.m.

The Peterborough Examiner

FINAL EDITION

VOL. LXXIX, No. 54 — PETERBOROUGH, FRIDAY, SEPTEMBER 3, 1937 — PRICE THREE CENTS

BRITAIN RUSHES WARSHIPS TO MEDITERRANEAN

OPEN TRAINING CAMPS FOR 350 ONTARIO BOYS

TORONTO, Sept. 3 (CP) — The national youth training program, jointly undertaken by Dominion and provincial governments, went into operation in Ontario today with 350 youths ranging from 18 to 26 years of age moving into training camps scattered across Northern Ontario. Approximately 10 youths will be accommodated in each of 31 camps established by the Department of Lands and Forests.

Instruction, designed to fit the boys for permanent places in local industry, will vary according to local conditions. They will be taught use of the compass, timber cruising and scaling, telephone line construction and maintenance, activities connected with the pulp and paper industry.

In mining districts a maximum of 50 young men will be given a technical course sufficient to qualify as assistants to mine surveyors, assayors, mineralogists. Those selected must have matriculation and pass medical and x-ray examinations, and all will be selected from employment service registrations.

Class will be held by the Department of Education in the mining area with a course lasting about six months, longer for those in some other lines. A $10 weekly living allowance and transportation will be given each student.

The provincial department of mines expects to have positions available for these young men when fully trained.

Those engaged under the forestry plan will be paid one dollar a day plus camp board.

In other parts of Ontario, departmental representatives will canvass industrial key-men for openings for apprentices and learners of both sexes. Courses will be made available to Ontario citizens 18 to 30 years of age to need of specific trades. Instruction will be given for not more than 13 weeks, with $10 weekly living allowance and one-way transportation.

MYSTERY FLARES ARE EXPLAINED

ABOARD S.S. NASCOPIE, Prince Regent Inlet, Sept. 3 (AP)—By Wireless)—Mysterious flares seen from this ship anchored in Bellot Strait Wednesday were explained today with the arrival of the Hudson's Bay Company agent, L. D. Learmonth.

He said he had been ice-bound when travelling across Boothia Peninsula to meet the Nascopie here and had set off flares Wednesday night to indicate he was approaching. He arrived here by canoe.

When the flares were first seen, all hands aboard this vessel conducting the eastern Arctic patrol, speculated on the possibility that they might be signals from the six missing Russian Polar flyers.

Typhoon Toll Is Estimated At 500

HONG KONG, Sept. 3 (AP)—Typhoon-battered Hong Kong today was a city strewn with wreckage, with bodies washed up along the waterfront and great ships pitched crazily inland.

The storm's havoc accentuated the misery in this city, packed with war refugees and fighting a cholera epidemic in which two-thirds of the cases have been fatal.

The death toll was estimated at 500 or more. The only foreigners reported to have perished were two Portuguese.

BODY OF WOMAN FOUND 6

TORONTO—The unclad body of a middle-aged woman was found today on the shore of Lake Ontario at the foot of Fallingbrook road, in East Toronto.

Coroner C. D. Farquharson said death was due to drowning and foul play was not indicated, but bruises on the woman's face prompted police to start an investigation.

Australia shipped 263,805 bales of wool to the United States in the last year.

Last Minute News Flashes

SHANGHAI—A new maelstrom of shellfire and shrapnel engulfed international Shanghai early today, leading French authorities to give blunt notice that they expected both sides to curb hostilities during evacuation of 650 French and other foreign refugees.

HALIFAX—Virtual completion of the restoration funds, totalling nearly $1,000,000 was announced to the General Synod of the Church of England in Canada today by Rev. Canon S. Gould, director of the fund.

OTTAWA—Franch Boucher of Ottawa has been appointed assistant manager and coach of the New York Rangers team in the National Hockey League, manager Lester Patrick announced here today.

CLEVELAND—Jacqueline Cochran of Indio, Calif., swooped over Cleveland airport at 2.33 p.m., EDT, today at the finish of her 2,042 mile grind from Burbank, Calif., in the Bendix trans-continental derby inaugurating the Annual National Air Races. Her elapsed time was 10 hours two minutes.

Six Red Lake Mining Settlements Burned

Gold Mining Camps Wiped Out In Fire That Raged 3 Days

Fifteen Square Miles of Forest and Muskeg Are Destroyed.

WINNIPEG, Sept. 3.—(CP)—Reports of damage mounting into thousands of dollars reached Winnipeg to-day from the Red Lake mining area of North-western Ontario, 175 miles north-east of here, where forest fires hit six settlements before being checked by rain.

Full extent of damage by the fires that raged five days over 15 square miles until rain checked them Monday has not been determined. Reports said no lives were lost although many persons were homeless. About 30 log-type buildings were reported burned. Communication with the area is difficult.

Points affected were the Cole gold mines, the village of Cole, Ont., the May-Spiers mine, the Middle Bay mine and two other smaller settlements. Scattered fires are still burning.

The May-Spiers mine, closed down for the fall, the Middle Bay gold mine and camp buildings of the Cole gold mines were burned, said James Sandwell, of Red Lake, in a message here

Swept Into Village.

"The main fire started late last week some distance from the Cole gold mine and within 24 hours swept over fire guards into the village," he said.

The fire raged through muskeg and timberlands over 300-foot Cole mountain and wiped out the home of Y. Cole, manager of the mine bearing his name, just one day after its construction had been completed.

The fire spread toward the May-Spiers property, burning homes and the May-Spiers mine. On the northerly side of Pipestone Bay, a sudden change of wind prevented destruction of the post office and general store owned by Gordon Shearan, Dr. Daniel G. Revell's home and Wings, Ltd., radio station.

Mr. Sandell said residents quit the fire zone and moved what belongings they could on to scows. It could not be learned whether the homeless went to Red Lake, 25 miles east of Cole, or whether they found shelter closer at hand.

The village of Cole was established in 1925 by John Y. Cole, whose father was one of the first mining prospectors to go into the Rossland, B.C., area many years ago.

Manager Is Fined Operating Lottery

TORONTO, Sept. 3 — (C.P.). — Gordon Blackford, manager of the Travel Club, to-day was fined $100 and costs or one month in jail when he appeared in court here on chages laid under an amendment to Section 236 of the Criminal Code. Notice of appeal was filed.

Magistrate R. J. Browne said the club, which through payment of dues by members into a revolving fund claimed to make vacation trips possible to participants "has all the elements of a lottery." The club members are said to receive varying amounts up to $540 each.

Pending hearing of his appeal, Blackford agreed the club offices would be closed.

EX-RULERS BATHE TOGETHER.

NOETSCH, Austria, Sept. 3 (AP).—The Duke of Windsor and former King Alfonso of Spain swam, sunbathed and chatted today at Castle Wasserleonburg. Alfonso arrived yesterday for a short visit. The Duke and Duchess plan to leave for Hungary about the middle of the month.

1000 Cases Of Liquor Dumped Into Harbor

Hamilton, Bermuda, Sept. 3.

AN alcoholic version of the Boston tea party resulted today in 1,000 cases of liquor being dumped into St. George's harbor by liquor dealers to escape onding charges.

The high duty charged here on liquor imports makes the sale of poor quality beverages impracticable.

CHINESE LAUNCH SURPRISE ATTACK JAPS DRIVEN BACK

SHANGHAI, Sept. 3. —(AP)—Chinese troops surprised the Japanese tonight with a counter-offensive which shifted fighting back to Shanghai proper and placed in new jeopardy the lives of foreigners.

The Chinese attack stalled Japan's long-promised "big push" and forced a revision of Japanese strategy.

Chinese artillery and machine-gun nests sprayed shells and bullets on Japanese warships and troops transports. Eight Japanese transports fled downstream.

Shells crashed into the International Settlement and the French concession. Shrapnel burst over the foreign communities. One heavy artillery shell burst at the junction of Peking road and the Bund in the International Settlement.

Danger loomed also for foreign warships. A Japanese naval spokesman announced Japanese ships would fire across the foreign naval contingent lying in the Whangpoo in punitive bombardment of Chinese artillery positions.

Chinese gunners showed surprising improvement in marksmanship. They scored three direct hits on the Japanese consulate, seriously wounding three Japanese consular police and one Japanese newspaper. Many Japanese bluejackets on shore and on ship board were killed or wounded.

REINDEER GIVEN BACK TO ESKIMOS

JUNEAU, Alaska, Sept. 3 (AP)—Coppery Indian braves and bland, round-faced Eskimos grunted satisfaction today and unlimbered their long-idle hunting rifles. The rein deer were theirs again.

By a stroke of his pen yesterday President Roosevelt returned to "the Eskimos and natives of Alaska" the 600,000 reindeer that roam Alaska's ranges.

The bill he signed authorized a $2,000,000 appropriation to buy up interests of the Lomen Commercial Company, which for years has virtually controlled the reindeer industry.

Alaskan officials rejoiced with the Indians and Eskimos at the prospect of many years of plenty, with meat for all.

The bill also provides that ranges, slaughter houses and equipment be turned over to the natives.

The Lomen family, meanwhile, announced it would retire from the industry.

London is warring on shoplifters.

CANADA MAKES REVENUE GAINS DURING AUGUST

OTTAWA, Sept. 3.—(CP)—Continued gains in Dominion Government revenues from al sources were reported by the Department of National Revenue for August to-day.

Customs—Excise collections during August amounted to $29,538,004 compared with $23,691,206 collected during August, 1936, an increase of $5,846,798. Gains were made at all points. Customs duties totalled $8,108,733, increase $1,965,903; excise taxes $16,427,337, increase $3,080,696; excise duties $4,937,303, increase $781,202; sundry collections $64,631-increase $18,996.

Customs—Excise collections April 1 to Aug. 31,1937, totalled $131,936,596, compared with $105,283,841 during the corresponding months last year.

Receipts in detail were: Customs duties $39,260,285, increase $6,694,496; excise taxes $60,523,324, increase $16,742,485; xecise duties $22,829,978, increase $3,179,468; sundry collections $328,009, increase $35,305.

Net collections of income tax for the five months period, April 1 to Aug. 31, 1937, totalled $90,702,767, as against $76,559,259 collected in the same period last year, an increase of $14,144,508.

A statement of collections by districts shows Toronto well in the lead with an income tax revenue for the five months period of $31,782,489, a net gain of $5,720,873, while collections from the Montreal district stepped up to $24,460,515, an increase of $3,676,053.

Net collections for the month of August totalled $4,248,379 compared with $4,076,085 collected in August last year, a net gain of $172,294.

300,000 PEOPLE TO BE ON RELIEF IN SASKATCHEWAN

HALIFAX, Sept. 3 (CP)—Drought conditions in the West, particularly in Saskatchewan, were mentioned today by delegates to the general Synod of the Church of England in Canada as the Synod became a committee of the whole to discuss the report of the council for social service.

"Conditions this year are the worst in the history of the Diocese of Qu'Appelle—but we are sticking to our job," said Rev. W. H. Adcock of Regina. It is expected 300,000 people will be on relief in Saskatchewan this winter."

The question came up during discussion of the section of the C.S.S. reperot dealing with the carloads of provisions and clothing sent into drought areas last year. The report was presented by General C.S.S. secretary W. W. Judd of Hamilton, Ont., and discussion will continue throughout the day.

Always 'Next Year'

"I appeal to the generosity of the people in the East and the Far West," said Mr. Adcock. 'Maybe by this time next year, we shall be in a better condition—for it is always 'next year' in Saskatchewan."

Canon H. A. Alderwood, Saskatoon told the Synod the drought area had extended northward to the Saskatoon district and beyond this year. He thanked members for their support in the past and asked that it be continued "for this year at least."

Delegates from all over the Dominion followed in rapid succession pledging the support of their districts to the stricken areas. Rt. Rev. D. T. Owen, Primate of all Canada, suggested the subject be left over until Monday night when the general question of the drough; area will be discussed.

Communism, the subject which held up progress through the report of the General Board of Religious Education yesterday, again was mentioned, and a committee named to draft a resolution covering the subject which will be discussed later in the session.

Trucker Is Killed Kingston Street

KINGSTON, Ont., Sept. 3 (CP).—James Hill, driver for Anderson Brothers, grocers, was killed here today when struck by a car driven by Thomas Slowinski, Kingston. Slowinski was taken in charge by the police and is being held pending further investigation.

Hill was standing at the rear of a truck, preparing to take some goods into a corner grocery store at Victoria and Princess Streets. Slowinski was driving east when he apparently lost control of the car. The car swerved to the side and crashed into Hill.

Lands Big Fish

William Brown, C. G. E. Test employe of this city, and the 325-pound tuna he caught while vacationing at his home on Sable Island, Nova Scotia, during August. The fish was hooked and harpooned by hand. The rope Mr. Brown is holding is attached to the dart at the head of the harpoon. A three-hour battle preceeded the landing of the tuna which is well above average in tuna weights.

Jap Company Wiped Out While Fording Creek

Japan Threatens to Bring Foreign Warships Into Line of Fire.

SHANGHAI, Sept. 3 (CP).—The Japanese navy threatened today to open a heavy punitive bombardment from positions directly in front of British and other foreign warships bringing them squarely in the line of fire.

A naval spokesman said the Japanese fleet, rather than continue to take the heavy pounding from Chinese land batteries, would shift into positions where it could reply adequately regardless of the danger to which it exposed foreign men-of-war.

The spokesman charged Chinese with using mortars and field artillery to bombard Japanese-occupied Hongkew without warning, killing many Japanese civilians and wounding two consular officials. This, he said demanded definite Japanese retribution.

Chinese asserted their severe shelling of the Japanese was in retaliation for the destruction of the rich Pootung industrial area.

As evening fell, the effect of the Chinese fire was intensified and the harrassed Japanese hurried three warships up the Whangpoo from Woosung. They took up positions just off the garden bridge at the foot of the Bund. An anti-torpedo net was thrown out around a 26,000-ton Japanese transport, principal Chinese target.

Havas News Agency dispatches said Sino-Japanese fighting broke out today at Amoy, southern port of Fukien Province.

Japanese invasion of Fukien from the neighboring island of Formosa, which had long been anticipated, would mean the beginning of a Japanese drive in South China, the dispatches said.

A heavy artillery shell crashed into the international settlement at

(Continued on Page 8)

14 NEW CASES.

TORONTO, Sept. 3 — (C.P.). — Fourteen new cases of infantile paralysis were reported by the Department of Health here to-day. A special meeting of the Board of Education will be held next Thursday, it was announced, to decide whether further postponement of reopening of the schools was necessary. The schools are scheduled to reopen September 13.

Ontario Redeems $7,500,000 In Bonds

Toronto, Sept. 3.

PROVINCE of Ontario bonds amounting to $7,500,000 have been redeemed at maturity, it was learned at Queen's Park yesterday. The bonds were bought in out of current revenues.

"We had the money in the bank, so we used it to wipe out this indebtedness," explained a Treasury official. "It is nothing unusual."

Quebec's Surplus Is $3,968,565

QUEBEC, Sept. 3 (CP).—A surplus of $3,968,565 was reported today by provincial treasurer Martin B. Fisher in the financial statement of the Quebec government for the fiscal year ended June 30, 1937.

Mr. Fisher, in presenting the first financial report of the Union Nationale Government, reported ordinary revenue for the year of $46,289,610, highest in the history of the province. Expenditures were $42,311,454.

"We are elated in declaring a betterment in the finances of the province," Mr. Fisher said. "This result has been obtained without the burden of additional taxation."

Guerilla War Waged By Submarines Of An Unknown Nation

Soviet Freighter is Sunk in Northern Aegean Sea—Wireless Operator Killed.

LONDON, Sept. 3 (AP) — Four destroyers of His Majesty's home fleet furrowed a swift path toward the western Mediterranean today to help track down guerilla submarines that have terrorized international shipping with torpedo attacks.

The admiralty announced the Fury and Foresiter, sailing from Portsmouth, and the Fortune and Firedrake from Chatham, would join five other destroyers on Spain's east coast.

These ships will patrol a wide area of the Mediterranean near where only two days ago the British destroyer Havock and the British tanker Woodford were torpedo targets. The Havock escaped; the Woodford was sunk.

12th Division On Duty

The four destroyers comprise the 11th division of the sixth home fleet flotilla. The 12th division, the remainder of the sixth flotilla, is already on duty off the Spanish coast—the flotilla leader Keith and the destroyers Pearless, Foxhound, Fame and Foresight.

Naval experts said the 11th Division could reach its destination in three days at forced draft or five days at cruising speed. The admiralty's orders in that respect were not disclosed.

This action was but one point of the government's plans to curb the maritime outrage. The other avenue was through negotion toward unified action by the affected powers.

France was expected to propose a method of collective action at a conference of Mediterranean powers next week at Geneva.

France, deeply concerned over the threat to Mediterranean shipping and her own colonial communications, also had ships on patrol duty. The sloops D'Iberville and Iphicenie and the destroyer Verdun arrived today at Algiers.

The situation was aggravated anew by reports last night the Soviet freighter Blagoev had been sunk in the Northern Aegean Sea and its wireless operator killed.

Captain Denis Kamelieke of the Blagoev said the attacking submarine flew the Spanish insurgent flag. He had 36 members of the crew and three women were picked up from their drifting lifeboats by a Greek fishing boat.

Kamelieke said he saw the undersea craft halt and search an unidentified tanker before permitting it to continue.

The attack on the Blagoev was much the same as the others—except that the attacker displayed a flag. Two torpedoes knifed through the waves, one as a warning shot and the other into the side of the ship. The crew scarcely had time to escape.

The crew said they were taking

(Continued on Page 5)

Maritimer Sleeps As Mattress Burns

New Glasgow, N.S., Sept. 3.

NERO fiddled while Rome burned, but Arthur Bonvie went him one better when he slept while his mattress went up in smoke and flames. Neighbors noticed smoke pouring from Bonvie's home, and rushed in to find him sleeping peacefully on the burning mattress. He awakened as they pulled him to safety.

OSHAWA MAYOR WANTS TO DEBATE WITH HEPBURN

WINDSOR, Ont., Sept. 3. (CP)—Mayor Alex Hall of Oshawa today waited a reply to his challenge to Premier Mitchell F. Hepburn of Ontario to debate with him on the labor issue, the C.I.O. and last spring's General Motors Oshawa strike. The mayor will repeat his offer if it is not accepted.

At the Windsor-Sandwich riding Conservative convention here last night, Mayor Hall criticized the present government and Premier Hepburn's labor stand.

"Mr. Hepburn made some unkind and, I say, libelous statements about me during the Oshawa strike," Mayor Hall charged. "At that time I said I regretted that the laws of Canada were such that I was unable to give him a good licking.

"Now I challenge him to meet me any place in Ontario, at any time and under any circumstances, to debate the Oshawa strike, the C.I.O. and the labor question."

Signed With the C.I.O.

Mr. Hepburn cannot keep the C.I.O. or any other union out of Canada, Mayor Hall said. He said the Premier had signed agreements with the C.I.O. in the recent Peterborough and Cornwall strikes and was "signing up with them every day."

"I ask Mr. Hepburn if he's going to license his labor unions. I challenge him to say how he's going to keep the C.I.O. out of this country," Mayor Hall continued.

Although strikers and management of the Oshawa General Motors plant had reached a satisfactory agreement two days after the walkout, "it was 18 days before Mr. Hepburn let them go back to work, because he insisted the agreement should be signed in his office by people of whom he approved," contended the speaker.

"Men were kept from work so that Hepburn could push his C.I.O. stand and cover up the record he had piled up in the past," continued the mayor.

"I asked Mr. Hepburn to come to Oshawa during the strike and see the situation for himself," said Mayor Hall. "He didn't do me the courtesy of replying. Hepburn wouldn't come within 35 miles of Oshawa, yet he knew all about it."

Although taxes are now higher than during any other provincial administration, the gross debt of Ontario has increased $100,000,000 in the last three years, contended Mayor Hall. Increase in succession tax collections could readily be accounted for by the passing of the world depression, he continued. He added there should be an investigation into income taxes "paid by certain people in this province."

The convention chose Oscar Fleming, Jr., Windsor barrister, as the Conservative candidate in the Ontario election, Oct. 6. Mr. Fleming will oppose Major James Clark, K.C., present Liberal member.

REGINA FACTORY TO BE RE-OPENED

OSHAWA, Ont., Sept. 3 (CP) — Plans for re-opening General Motors' Regina factory were announced today by H. J. Carmichael, general manager of General Motors of Canada, Ltd. The plant, idle since 1930, will resume operations Nov. 15, employing about 400 men on a daily schedule of 125 cars and trucks.

In the meantime $700,000 will be spent on a modernization program, Mr Carmichael said the Oshawa plant could take care of Canadian requirements for 1938 but termed the Regina re-opening "a contribution as a critical time to the welfare of Western Canada. It was hoped the number of men employed at Oshawa would not be decreased.

Workmen will be recruited from Western Canada "except in the case of a few supervisory men from the home plant at Oshawa." Bodies will be built complete and paint welding and trim departments will be similar to those at Oshawa.

BOWERMAN NOMINATED.

PICTON—Thomas G. Bowerman, Cherry Valley, member of the last Ontario Legislature, was nominated yesterday to again contest Prince Edward-Lennox for the Liberals.

FREAK CAT BORN

REGINA—(CP), — A stray cat, fed by tenants of a local apartment, gave birth to four "Tabby" kittens. One sported six claws on three of its paws and five on the other, the other three had 18 toes each.

Kingston Man Admits Beating Robbing Aged Grandmother

Napanee Woman Tells of Violent Entrance Forced Into Her Home.

NAPANEE, Sept. 3 (CP)—Admitting in police court here Thursday he plotted and assisted in a robbery from his 79-year-old grandmother, Mrs. Emily Leary of Napanee, Vincent Deshane, Kingston, pleaded guilty to a charge of robbery with violence and was remanded one week for sentence by Magistrate E. J. Butler.

Thomas Murray, Kingston, who entered the woman's home in company with Deshane and who had entered a plea of guilty at a previous hearing, will also be sentenced at the later date.

Robert J. Harpell and Russell Northmore, with both accused on the night of the robbery, Aug. 18, pleaded not guilty to the same charge and judgment in their case was laid over for one week.

Mrs. Emily Leary testified the robbery took place shortly after she had gone to bed. She had locked the door as usual and it was forced open and two men came in. They entered her room and shouted: "We want your money, do you want us to shoot you? We will," she said.

She handed over her pocketbook

(Continued on Page 8)

Bee Is So Busy Court Is Forced To Adjourn

Hamilton, Sept. 3

A BUSY BEE that stung Traffic Officer Wm. Wood as he drove along Highway 20 this afternoon not only caused the officer much suffering, but delayed court proceedings and inconvenienced several motorists. Constable Wood was headed for the court to give information against drivers summoned to appear for traffic violations. The honey producer stung him on the upper lip, and so severe was the swelling that he had to have medical attention when he arrived. The traffic guardian found it impossible to proceed with his prosecutions, and all cases were adjourned.

ONE MAN IS KILLED.

AURORA, Ont., Sept. 3 (CP).—Alfred Walston, 21, was killed and five other persons injured when an automobile left a highway and crashed into a ditch near here last night. Cause of the accident was undetermined.

American Counterfeit Banknotes Again Appearing In Peterborough

Counterfeit American, $10 and $20 banknotes are again appearing in Peterborough to worry storekeepers and bank tellers. Several counterfeits have been detected in the last couple of weeks.

The bills have been copies of various United States issues and, in several instances, have been such excellent counterfeits that they have not been recognized until shipped back over the border by the local banks. It is believed they made their way into this district through the hands of unsuspecting tourists rather than through any organized efforts of counterfeiters agents in this locality.

Appearance of counterfeit Canadian fifty-cent pieces in unusual numbers has been reported by local store operators during recent weeks.

Palms Of Hands Detect Lies Through Electric Impulses

Small Electrical Currents in Hands Connected With Sweat Glands.

MINNEAPOLIS, Sept. 3 (AP) — The palms of the hands detect lies.

The evidence of this and workings of an electrical apparatus, the "lie detector," which catches the hand currents that flow with lies, was described to the American Psychological Association here today by Professor Christian A. Ruckmick, of the University of Iowa.

The "detector" is a couple of bits of metal which fasten to the palm. Fine wires conduct currents that flow from the palms to a galvanometer.

These currents, known as the galvanic skin response, have been known for years. Perfection in reading them and demonstration that they are unfailing in lines and all emotions is a recent step of science.

The currents are known to be connected with the sweat glands. But why they flow, Prof. Ruckmick said, is still only theory. Apparently the emotions cause increased activity of the sweat glands.

It is believed, he said, that this slight, extra flow causes the glands to act like electrical condensers. For a few seconds, usually above seven seconds after an emotion, the glands apparently collect and store up the natural currents of the skin, the same as condensers.

Then they discharge their electricity. The result is an extra current. It shows on a galvanometer needle and it faithfully depicts emotions. That is, the stronger the emotion, the more the current. Fear and anger cause larger deflections than any other emotions. That, said Dr. Ruckmick, may be because these two are the most primitive of emotions.

Record and Forecast of Weather

LOCAL TEMPERATURES

Night Low	Noon	—Yesterday— Highest	Lowest
72	78	93	64

This date last year 79 46

Peterborough received only .01-inch of rain yesterday, but a heavy half-hour electric storm was reported from Chemong.

Record for August

August mean temperatures broke all available records for that month; average daily maximum being 87.6. Records for past three years:

	1937	1936	1935
August	87.6	81.3	81.6
July	85.1	86.5	87.3

—A.O.F.

Lower Lake Region—Moderate southwest winds; partly cloudy and decidedly warm today and most of Saturday, with local thundershowers, followed by northwest winds and becoming cooler.

Georgian Bay — Moderate southwest winds; cloudy and warm with local thundershowers today and part of Saturday, followed by northwest winds and becoming cooler.

Northern Ontario—Partly cloudy and warm with thundershowers in many districts. Saturday, northwest winds; partly cloudy and cooler; probably light scattered showers.

Ottawa, Upper and Lower St. Lawrence Valleys — Moderate southwest winds; mostly cloudy and decidedly warm with occasional thunderstorms today and part of Saturday, followed by northwest winds and becoming cooler.

AUTO LICENSES TO BE REDUCED HEPBURN SAYS

STRATFORD, Ont., Sept. 3 (CP).—Premier Hepburn will announce "sweeping reductions" in passenger automobile licenses tonight. He told a Liberal gathering here last night such reductions for Ontario motorists were made possible through sound business administration. He is scheduled to speak tonight at Dundas, near Hamilton.

When Liberals took office in 1934 the Provincial debt was increasing at such a rate it took 42 cents of every dollar to pay carrying charges, the Premier said. His administration had set about to overhaul the financial policy of the Province and set up new social standards.

"Wilful Deception."

A recent newspaper advertisement of the Conservative Party showed "wilful deception," Mr. Hepburn declared. It failed to say the quoted Provincial debt of $614,000,000 in 1934 included contractual expenditures of the preceding Conservative Government from the first of the fiscal year, until the Liberals took office, a period of eight and a half months.

"The Liberal Government did not contract these bills, but had to pay them," he said. "From the time the present government voted its own supply in March, 1986, until the present there has been a reduction in the debt." He was not apologizing for increased revenues, said Mr. Hepburn, as all had been passed back to the people.

Given Friends of Government.

"When the government took office poverty and misery reigned in Northern Ontario," continued the Premier, "because, he charged, much timber lands in the north had been handed over to friends of the Conservative government.

"For the two years prior to 1934 there was a deficit in the department. One of those principally mixed up in the debacle was Mr. D. M. Hogwarth of Port Arthur, the same man who is now financing Mr. Rowe's campaign. (Conservative Leader Earl Rowe).

"The present government won support for its timber reallocation bill despite bitter opposition from the Conservatives and set about re-establishing the north country. Much of the land has been recovered for the Crown, and now the cutting rights on some 6,400,000 acres have been leased, all to Ontario companies."

MANITOBA SWEEPS BUTTER EXHIBITS

TORONTO, Sept. 3.— Honors in the butter classes at the C.N.E. went to Western Canada again this year. Sweepstakes award for the highest score in creamery butter was taken by the Gladstone Creamery, Gladstone, Man., with their June-made box, which scored a total of 97.4 points, with 42.4 points for flavor. They also won the silver medal for the highest scoring box of creamery one-pound prints. Elkhorn Creamery, Elkhorn, Man., took the medal in the section for 14-pound boxes.

Although the number of sections in the butter classes was cut by one this year, there was a heavier entry than ever, and the judges, John H. Scott and O. H. J. White of Toronto, found the quality uniformly high, and the basis of their decisions very close. By far the greater number of the exhibits were from Western Canada, though Ontario and Quebec were represented by a few exhibits which were placed in the prize groups. Silverwood's Dairy, Toronto, was the only Ontario exhibito that placed in a first prize group. Their box of one-pound prints scored a total of 96.8 points, with 42 points for flavor.

Mrs. Emily Drakes Will Be Sent Back

OTTAWA, Sept. 3.—(CP).—The Immigration Department will pay the fare of Mrs. Emily K. Drakes back to England, it was announced to-day by departmental officials. She was freed yesterday in Toronto on a charge of passing a forged cheque.

Mrs. Drakes was brought to Canada last March to answer to the criminal charge in Oshawa, Ont. In the routine procedure, immigration officers rejected her at the border and now that she has been freed of the court charge she can be sent back to England without deportation formalities.

Kitchener Boys Win Band Cotest

TORONTO, C.N.E., Sept 3.—(CP).—Kitchener Boys' Band won the juvenile brass band class at the Canadian National Exhibition Thursday, scoring 92¼ out of a possible 100 points. Windsor Kiwanis Band was second and the Capital City Boys' Band from Ottawa took third position.

Brockville Rifles carried off top honors among Senior B contenders with 91 points. Port Colborne was second and Chesley third.

Estonia now has an Egg Export Monopoly.

10c WHY PAY MORE

Best of all fly killers. Clean, quick, sure, cheap. Ask your Druggist, Grocer or General Store.

THE WILSON FLY CAP CO., HAMILTON, ONT.

Returning Nickel Is Cause Of Capture

New York, Sept. 3.

MURRAY WISHY, 30, a clerk, was held up by three men in Brooklyn today. When they took $1.30, Murray pleaded: "I don't mind giving you that, but how about a nickel to get me home?"

He got the nickel walked to a subway station, entered, called the police. Detectives, responded to the call, found the men a few blocks away. Murray identified them.

TORY LEADER IS FORCED TO THUMB WAY TO ARNPRIOR

ARNPRIOR, Ont., Sept. 3.—(CP).—Earl Rowe, Provincial Conservative leader, after three automobile tire blow-outs en route to Arnprior from Toronto, found campaign material last night in his misfortunes. The "Hepburn highways" were not what the Provincial Premier made them out to be, he indicated at a Conservative rally. If he were returned to power Oct. 6 he would institute a policy of constructing roads for real service, he said, and not for political expediency.

Pressure of the political campaign delayed him an hour in starting. A sleepy newspaperman who has accompanied him on his trips delayed him further by being late.

Swinging north out of Kingston, en route to Arnprior, a right rear tire blew out. Thirty miles further on another tire blew out. His car stranded on the highway, Mr. Rowe engaged one from a nearby garage. It was of ancient vintage, its tires rotting on their rims. The Conservative Leader and the newspaperman piled in and limped for twenty miles at about fifteen miles an hour when a huge strip of heavy rubber ripped off one tire. The

(Continued on Page 8)

BOTH SIDES CLAIM ARAGON VICTORY

HENDAYE, Franco - Spanish Frontier, Sept. 3—(AP).—The Spanish Government and its insurgent foes laid claim to victory to-day in an important engagement for domination of the Aragon front.

Together the contradictory reports filled in a graphic picture combat centered on a circular battlefield in a region of dried lakes about 12 miles south of Zaragoza, or midway between that insurgent stronghold and government-beleaguered Belchite.

Insurgent reports reaching the French border said a co-ordinated counter-offensive had smashed government lines in the Belchite sector and that the Madrid-Valencia forces had been put to disordered flight.

Government reports from Valencia asserted, on the other hand, that the siege ring at Belchite had held fast yesterday and that government shock troops were already dynamiting their way into the centre of the town.

Tourists Impressed With Cricket Teams

MONTREAL, Sept. 3—(CP).—Returning to Quebec after a brief visit to Ottawa, the touring English cricketers were scheduled to oppose a team of Montreal juniors at Westmount Athletic Ground today. Throughout the tour the M.C.C. players have been impressed by the ability of Canadian youngsters and were given a good battle by 15 Vancouver juniors.

An Ottawa valley eleven had the distinction of holding the touring players to the sixth draw of the tour at Rideau Hall yesterday. Rolling up 199 for six wickets, declared, the Canadians left the visiting eleven two hours to knock off the runs. They had compiled 141 for the loss of three wickets when stumps were drawn.

Mexicans Wounded As Factions Clash

MEXICO CITY, Sept. 3—(AP).—Five men were wounded with gunfire and knives last night when a gang broke up a meeting of the Mexican National Vanguard, an anti-semitic, anti-Communistic organization.

Scores of persons, including several women, had gathered at the headquarters of the newly-created Vanguard to hear orations against Communism and Jews when a group of the Vanguard opponents opened pistol fire and swung knives.

TOBACCO CROP IS GOOD

LEAMINGTON. — Harvesting of Essex County's Burley tobacco is in full stride and shortage in the crop will not be as great as was feared. Much irreparable damage was done by early season moisture, but recent fine weather has fully ripened the remainder of the leaf and quality is said to equal that of last year.

BETTER GRADES CATTLE BRING STEADY PRICE

TORONTO, Sept. 3 (CP)—Better grades of killing cattle were steady as were all grades of store cattle on the Toronto livestock market this week, the Dominion livestock branch reported.

Prices eased off slightly on common killers with few hundred not sold at the close. Calves dropped 50 cents after a steady opening. Hogs regained an early 25 cent loss and closed firm. Lambs and sheep were unchanged for the week.

The cattle run included 3,100 westerns, of which 1,000 arrived on Thursday. Common to medium quality weighty steers sold at $6.50 to $8.50 with a top load of choice going at $10.25. Good butcher steers and heifers brought $7.25 and $7.50 with top light steers reaching $8.

Common butchers sold downward to $4 and some boners went at $3.26 to $3.75. Butcher cows sold mostly between $3 and $4.50, with canners and cutters going at $2.25 to $2.75. Good butcher bulls fetched $4 to $4.50 and bolognas ranged from $3.25 to $3.75. Fed calves of choice quality went at $10.50 to $11.50 with mediums downward to $8.

Store cattle of better quality sold readily at firm prices. Good stockers brought $5 to $6.75 and feeders ranged upward to $6.25. Common to medium stockers sold slowly at $3.50 to $4.75. Milkers and springer were steady at $65 to $70 for tested tops.

Veal Calves Lower

Calf supplies included 1,000 heavy Westerners. Veal calf prices opened steady at $10 for tops but dropped at the close to between $9 and $9.50. Common vealers sold downward to $5 and grassers went mostly at $3.50 to $4.50. Good Western calves sold at $6 to $6.50 with common selling downward to $4.25. Some good stocker calves reached $6 cwt.

Hog receipts included 700 Western feeders. Bacon hogs opened 25 cents lower at $9.75 off trucks, but regained the $10 mark on Tuesday, holding firm to the close. Outside buyers obtained several hundred hogs at the Toronto market. Sows were quoted at $6.50 to $7 cwt. Good feeders weighing 65 to 100 pounds sold at $ 9to $9.40 cwt., with some culls downward at $3.50 each.

Sheep and lamb prices were steady for the week. Good lambs sold generally at $9 cwt. with small lots going at $9.25. Bucks were at a discount of $1 cwt., with culls from $7 to $8. Sheep were also steady at $4 to $4.50 cwt. for good light ewes. Culls ranged downward to $2.

Toronto Livestock Branch weekly summary:

	Cattle.	Calves.	Hogs.	Sheep-Lambs
This week	8,077	3,335	3,187	4,848
Last week 1937	7,503	3,086	3,734	4,375
to date 1936	229,921	102,357	163,285	93,192
to date	196,207	86,827	149,134	94,751
This week 1936 ..	6,490	2,542	4,860	5,851

Toronto Man Is Released In Spain

TORONTO, Sept. 3.—(CP).—William Krehm of Toronto, imprisoned in Barcelona since June 16, has been released and is in France, according to a cable received by the League for a Revolutionary Workers' Party from Fenner Brockway, general secretary of the British Independent Labor Party.

Krehm, secretary of the league, staged an 11-day hunger strike after his imprisonment by the Barcelona authorities.

Caught Two Bass On One Cast

ELKHART, Ind., Sept. 3—(AP).—Howard Stametz says he has witnesses to this one: He cast his artificial mouse bait into a pond and reeled in, on one line, two large-mouth bass, one of them 17 inches long and weighing nearly three pounds. The other scaled better than a pound.

ONE ALARM IN AUGUST.

STRATFORD, Ont., Sept. 3—(CP)—During August the Stratford fire department established something of a record with only one fire alarm during the month — and that one was false. July produced seven alarms and August, 1936, five.

COTTAGES IN DEMAND.

FENELON FALLS, Ont., Sept. 3—(CP).—Owners of cottages on the lakefront here are besieged with requests to rent their cottages for September by patents who have just returned to Toronto and who are anxious to escape the infantile paralysis epidemic by returning to the lakes again until schools are re-opened, it was learned today.

Equipped with a restaurant capable of seating eight, a motor bus in Western Germany also has a library for passengers.

Named As Accessory To Murder

Lucille Buehler and her attorney, Arnold Harris, as she appeared in Chicago federal court after she was named in a warrant as an accessory to the murder of Herbert Lee, alias Robert F. Burns, who was shot as he strolled with her through Grant Park. Named by police as the actual killer, is Leonard Doxey, who was described by investigator as another of Lucille's sweethearts, but disclaimed by her. Miss Buehler is being held without bonds.

FIELD DAY HELD AT JANETVILLE

JANETVILLE, Sept. 3. — A most successful field day was held at the Community Park on Wednesday, Aug. 24, under the auspices of L.O.L. No. 64.

The first game of baseball was played between Garden Hill and Elizabethville. The former winning in a socer of 10-8.

Reeve Chris Cummisky of Fleetwood was umpire for the day and Mr. Clairmont Morgan of Springville was base umpire.

A couple of games of softball from the church league proved most interesting, the final playoff being between the local Presbyterian and United churches, the United church were the winners by a small margin, 10-8.

United Church—C. L. Crawford, c; Bury; Guy McGill, p; C. Howe, 1b; M. Bury, 2b; L. Hall, 3b; C. Armstrong, sf; B. Poho, lf; P. Hamilton, cf; I. Crawford, ss.

Presbyterian.—J. McNeil, c; J. Jacket, p; G. McGill, ss; J. Walker, 1b; N. McNeil, 2b; R. Walker, 3b; J. McNeil, rf; F. McNeil, lf; J. McNeil, cf.

Supper was served by the wives of the L.O.L. members and a refreshment booth on the grounds did a thriving business throughout the day and in the evening was removed to the Forster's Hall where a concert followed by several hours of dancing was enjoyed.

The concert consisted of vocal solos, trios, quartettes and guitar selections, etc., very ably presented with delightful harmony by the Omemee songsters.

Splendid music for round and square dancing was supplied my P. Hamilton's orchestra comprised of the following: Mrs. David Wilson, A.T.C.M., piano; Miss Bessie Howe, banjo; Herman Wilson, violin, and P. Hamilton, traps.

Bill Rutherford of Kendall was the very efficient dance manager and "caller" for the square dancing.

The proceeds amounted to over $135.00.

OMEMEE

Miss Juanita Burney returned to Toronto Monday after spending the past two weeks with Mrs. L. Rea.,

Mrs. S. Connel, Mrs. Moyer and Mrs. Vernon Laing were delegates from the W.M.S. of Trinity United Church held at the Ladies College, Whitby, last week.

After an absence of twenty years Mrs. MacPherson of Saskatchewan, accompanied by her family, is a guest of her brother, Fred Evans.

Ross Widdess left Monday for Orono, where he has secured the position of assistant principal of Orono Continuation School.

Miss Jane Smythe of Belleville is the guest of Miss Lillie Race.

Gordon Hayes returned to Toronto Monday after spending two weeks with his parents, Mr. and Mrs. E. Hayes.

Mr. and Mrs. Roy Marshal of Rossmount called on friends in the village Sunday.

James Mackey of Toronto spent the week-end with his parents, Mr. and Mrs. S. J. Mackey.

Miss May Faulkner of Peterborough spent the week-end with her parents, Mr. and Mrs. Fred Faulkner.

Arthur Marshall of Peterborough was guest soloist at Trinity United Church, Sunday night.

Dr. and Mrs. McPhee were visitors to Toronto on Saturday, Warriors Day, returning to the village Sunday night.

Miss Mary Faulkner and Miss Irene Ross returned from a very enjoyable holiday spent at Faudash Lake.

Miss Helen Mackey of Montreal, Mr. and Mrs. C. Mackey of Toronto were guests of Mr. and Mrs. S. J. Mackey Sunday.

319-LB. STURGEON CAUGHT

A sturgeon reported to be 11 feet 2 inches long and weighing 319 pounds has been caught by two fishermen of Mortagne, France.

WILLIAM BROWN LANDS TUNA FISH DESCRIBES CATCH

Big fish are the 30 and 35-pound lunge which anglers have been pulling out of the Kawartha waters this season, but they seem small when the tale is told of the catch one local man made this summer. William Brown, employe of the C.G.E. Test here, had the thrill of landing a tuna fish which tipped the scales at 825 pounds while vacationing at his home on Cape Sable Island, Nova Scotia, during August.

Of a size which approaches the record class for tuna fish, the tuna put up a three-hour battle before being towed to shore. Mr. Brown relates. It was hooked in the Atlantic waters near his home, Clark's Harbor, on a three-eighth inch six-thread line equipped with a double pronged hook about four inches in length. A herring was the bait.

Interesting is the contrast of methods used in landing a big tuna to those used here in handling a lunge. The contrast is one principally of scale, Mr. Brown relates.

As soon as the fish was hooked, Mr. Brown secured the end of the relatively frail line to a keg and threw the keg overboard. The initial plunge of the tuna to the depths of the sea would otherwise have endangered the 35-foot craft from which the angler was operating. As it was, the keg disappeard below the surface for long intervals.

The end of the line was retrieved when the big creature showed signs of tiring and the big job of hauling the fish to close quarters was begun. Only after a lengthy battle was it brought within range of the hand-thrown harpoon.

A successful harpoon throw by no means meant the end of the battle for the tuna, aroused by the pain of the harpoon's barbs, went on a frash series of plunges. Further careful handling was required as the angler awaited the tuna's death. The giant was sold for $25 when brought ashore, Mr. Brown said.

Tuna fishing is a favorite sport of Mr. Brown's. The waters off his home afford some of the finest tuna runs in the world. The tuna he caught last month is not his first but his biggest. A tuna weighing 825 pounds is well above the average.

CHAMPION AYRSHIRE BULL.

TORONTO, Sept. 3—(CP).—Polehouse True Form from Lieutenant-Governor Dr. H. A. Bruce's Annandale farm at Todmorden was judged senior and grand champion Ayrshire bull in the Canadian National Exhibition livestock show today. The bull repeated his last year win in the show.

Johannesburg, South Africa, may use, in time of war, its new reservoir, which is bomb-proof and has room for 20,000 persons.

BANCROFT FAIR SEPTEMBER 9-10

(Examiner Correspondence)

BANCROFT, Sept. 3.—Bancroft Fair will be held on September 9 and 10. The main attraction will be the midway with thrilling rides and games for young and old. Many exhibits are expected in all sections of the exhibition hall. Many special prizes have been kindly donated as well as the regular prizes.

A dance will be held in the Community Hall in Friday evening, September 10th, under the auspices of the Agricultural Society.

Miss Lauretta Fitzgerald has returned to resume her work in the Dorothy Fisher Ladies' Wear shop here, after spending three weeks in another branch of that company in Bobcaygeon.

Mr. Thomas McAlpine motored to Toronto on Wednesday accompanied by his sister-in-law, Miss Gladys Kennedy. Miss Callista McAlpine will return with them after spending two weeks at the home of Dr. and Mrs. Bates of Toronto.

Mrs. M. J. McAlpine is spending a few days in Belleville.

Mr. Donald Hatchard has returned to his home after spending a week with friends in Trenton and Toronto.

Mr. and Mrs. E. V. Morton, Frank and Margaret, spent the week-end in Belleville.

Miss Mamye O'Shaughnessy spent last week with friends in Whitney.

Miss Rae Davy has gone to Oshawa to attend school.

Mrs. M. Tessel returned to her home in Trenton on Tuesday after spending a week with friends in Bancroft.

Mr. Jim McCaw, who spent the last two months in the employ of Mr. Erland Colling, near Hamilton, spent the week-end in Bancroft before going to Belleville, where the family took residence during Jim's absence.

Mr. Francis McCaw, who spent the summer months with his uncle, Mr. George Colling, also near Hamilton, returned to his home here on Friday.

Mr. and Mrs. Harold Watson of Sudbury are visiting relatives here.

Mr. and Mrs. E. L. Reid of Bancroft and their son-in-law and daughter, Mr. and Mrs. Fell of Detroit have gone on a holiday to the Eastern Coast.

Friends of Miss Betty McKeon of Erinsville, who for the past 3 years has taught room 1 in Bancroft Public school, obtained a similar position at Porcupine in Northern Ontario. Her place in this school is being filled by Miss Hazel Liddle of L'Amable.

Daniel Neiman of Maple Leaf had the misfortune of having his right thumb cut off and a deep cut in the palm of his hand while working with the saw in the saw-mill at his own home on Saturday.

When you visit Toronto for the C. N. Exhibition, Aug. 27 to Sept. 11

SEE AUTHORS & COX

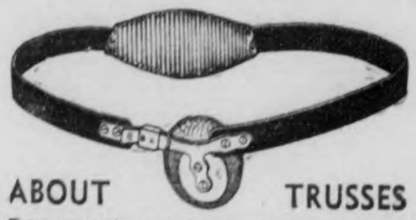

ABOUT TRUSSES

This Truss represents one of twenty-one types we make and is the result of over 60 years of experience in making and fitting trusses. It is built on good, sound, legitimate commonsense principles and, when made specially to your measure, and fitted, securely closes the opening and allows Nature to thicken the parts so that the bowel cannot escape. With regular use, the Truss will soon permanently relieve the condition.

WOOD AND METAL ARTIFICIAL LIMBS, ABDOMINAL BELTS, SUPPORTS FOR PARALYSIS AND SPINAL TROUBLES, ELASTIC HOSIERY, CRUTCHES.

CUT THIS OUT AS A REMINDER

AUTHORS & COX LTD. 135 CHURCH ST., TORONTO

ONTARIO

Ontario Elections—1937

NOTICE TO VOTERS

This notice applies only to the residents of the following Cities and Townships

Townships of Ancaster, Barton, East Flamboro, West Flamboro and Saltfleet	Ottawa
Brantford	Owen Sound
Belleville	Peterborough
Chatham	Port Arthur
Fort William	Sarnia
Galt	Sault Ste. Marie
Township of Gloucester	Stratford
Guelph	St. Catharines
Hamilton	St. Thomas
Kingston	Sudbury
Kitchener	Timmins
London	Toronto
Township of Nepean	Welland
Niagara Falls	Windsor
North Bay	Townships of Sandwich West, Sandwich East
Oshawa	Woodstock
	Townships of East York, Scarboro, North York, and York.

ENUMERATORS WILL CALL AT YOUR HOME

on

SEPTEMBER 7, 8, 9 or 10

to place your name on the Voters' List to be used in the coming election.

If the enumerator misses you he must be along your street or in your vicinity.

Get in touch with him.

MAKE SURE YOUR NAME IS ON HIS LIST.

The Province is doing its part to enable you to vote, but you have some responsibility yourself.

If you let these four days go by please do not then blame the Candidates or the Returning Officer.

It is your own responsibility.

Issued under the direction of

I. A. HUMPHRIES, K.C.

Chief Election Officer for Ontario

CHURCHMEN FAIL REACH AGREEMENT ON RED MENACE

HALIFAX, Sept. 3—(CP).—What started out as a discussion of evangelism in the Church led off by the remarks of Rt. Rev. C. C. Bardsley, Lord Bishop of Leicester, changed to a discussion of the Church's attitude toward communism which ended only by a motion for adjournment as the General Synod of the Church of England in Canada made slow progress through ordinary business yesterday.

Just before adjournment, Judge G. W. M. Morley of Owen Sound, Ont., and Chancellor E. S. Wigle, Mayor of Windsor, Ont., agreed to withdraw their motion respecting communism on the assurance of Rt. Rev. D. T. Owen, of Toronto, Primate of All Canada, that a committee would be appointed to draft a new resolution and present it to the joint session at a later date.

Huron Resolution

The Synod was making fast progress through the section by section adoption of clauses of the report of the General Board of Religious Education, when mention was made of a resolution concerning communism passed by the Synod of the Diocese of Huron in May. Judge Morley moved, seconded by Chancellor Wigle, the resolution be endorsed by the General Synod.

The resolution read in part: "Whereas the menace of Communism was brought to the attention of the Provincial Synod of Ontario at its last session in September, 1935, and whereas it was thought advisable that the best method of attacking communism was by persistent teaching of the Christian religion . . . be it resolved that all dioceses of the Church of England . . . unite in recommending that the provisions of the Public Schools Act be taken full advantage of with a view to give religious instruction for a certain period each week to children of their particular religious body."

Education Urged

In moving adoption of the resolution, Judge Morley claimed "the only way of combating Communism and all the other 'isms' is by the teaching system in our public schools." Chancellor Wigle told of what he called the "inroads of communism" in the City of Windsor, and asked for a strong pronouncement in order that it be attacked.

Rev. R. K. Naylor, Montreal, spoke against the motion on the grounds there was "no reason to single out one 'ism' and place all the blame for world conditions on it. We should fight the things that produce communism, and not the thing itself. The resolution has no place in this Synod."

Rev. H. A. Sims, North Bay, Ont., supported Mr. Naylor, saying that the Church of England in Canada "should not encourage communism by pronouncing definitely against it."

Right Rev. A. R. Beverley, Suffragan Bishop of Toronto, felt it is "a misfortune the subject has come up at this time and has been confused with the general subject of religious education."

R. J. Westgate, Regina, suggested the matter be dropped as "unfortunate," and that the press be asked not to mention it, to which Principal R. B. McElheran of Wycliffe College replied such a move would be most unwise "because this is one of the greatest questions before the whole Church to-day."

He suggested that the resolution be re-worded and presented to the Synod later, because "this is not quite the way in which a resolution on this important subject should be framed."

Canon W. H. Davidson, Montreal, suggested the word communism be left out of the resolution altogether, and the word "secularism" be substituted as including more things that had to be fought against than merely communism.

Right Rev. D. T. Owen asked for a motion of adjournment in order that members would be on time for the service of witness in the evening, and assured the Synod that the subject would be re-introduced at a later date.

TURTLE CAPTURED

REGINA—(CP).—An oddity here was a two-pound green turtle, found in a potato patch by three boys who were pulling weeds out of the garden. The turtle, nine inches long, five inches wide and about 12 inches in circumference, was searching for bugs at the time of its discovery.

Professors Demand Their Pay Arrears

Montreal, Sept. 3.

FACULTY MEMBERS of the French-Canadian University of Montreal today advised the Administration Committee they would refuse to accept student registrations unless they received assurance form the committee that their back salaries would be paid up and that they receive full pay during the coming academic year. General registration is scheduled to start Sept. 16.

SEE SHORT CATCH IN ARCTIC TRAPS AS WINTER COMES

AKLAVIK, N.W.T., Sept. 3—(CP) This winter will be a poor one for western Arctic trappers, says Trapper Andy Hay. His reason is that "the rabbit crop is poor." There are few lemmings and Arctic hare to be seen and foxes move away when the food supply is low.

Andy made this observation on his summer shopping trip of one week at Aklavik during which he bought enough supplies to last him till next summer. He loaded it all aboard Art Rankin's airplane and was flown home with his six dogs as fellow passengers.

At 40 the lanky former cowpuncher from Great Falls, Montana, still enjoys the trapper's life he has led since 1922. He is glad the airplane has come to the north country for his trap lines are 200 miles east on Anderson river. By trail or boat he would have to move his supplies 500 miles, taking weeks. By plane he can take them to his camp in a couple of hours.

This was the first year Andy has gone home by plane instead of schooner. "It gives me a chance to put up dog feed," he said, 'and if I went in by boat I wouldn't have time."

Dogs Get Airsick

The dogs gave the trapper and his pilot considerable trouble. They have to be starved for two days before flying or they get airsick. Starving makes them cranky and they fight if they get close to each other; so they are chained apart.

This was part of the cargo that went to Anderson River: 400 pounds of flour, two cases of canned fruit, two of canned vegetables, 100 pounds of fresh potatoes, 60 pounds of onions, a case and a half of preserved eggs, 15 pounds each of tea and coffee, a bale of dry goods including 24 pair of socks, three suits of underwear, six shirts, two parkas, two pairs of mukluks.

Andy also took a knapsack of toilet articles, three tents, a toboggan, three pairs of snowshoes, stovepipes, three guns, extra tubes and batteries for his all-wave radio set and "100 pounds of reading."

The "reading" consisted chiefly of old magazines his friends had given him. He left Aklavik the day before Lord Tweedsmuir and his party presented a number of books to All-Saints Anglican hospital. That presentation rid the party of the last of the 20-cent paper-covered books his Excellency bought in Winnipeg. Most of the others went to missionaries on the way down the Mackenzie.

Andy and four others trap on the Anderson river. Andy chiefly for marten and colored fox. He has 900 traps and covers his area by dog-team. His most expensive dog cost $75, the cheapest $35, but his favorite is Old Joe who cost $50 and is 10 years old. Andy favors dogs from the eastern Arctic because they need less food and are tougher than those from the western part of the northland. Points against eastern dogs, he says, are that they don't pull as hard as those from the west and they are less affectionate.

APPLE TREE GROWS

REGINA—(CP).—A branch of an apple tree laden with crab apples, was brought here recently by Miss D. Greensmith from Govan, Sask. She picked it in the middle of a bluff when it had been planted many years ago. Grasshoppers and windstorms had passed it by.

Lion taming is better than golf for slimming, declares Dr. R. H. Hunter, curator of the municipal zoo of Belfast, Northern Ireland.

Chinese Aeroplanes Bombard And Damage U.S. Liner

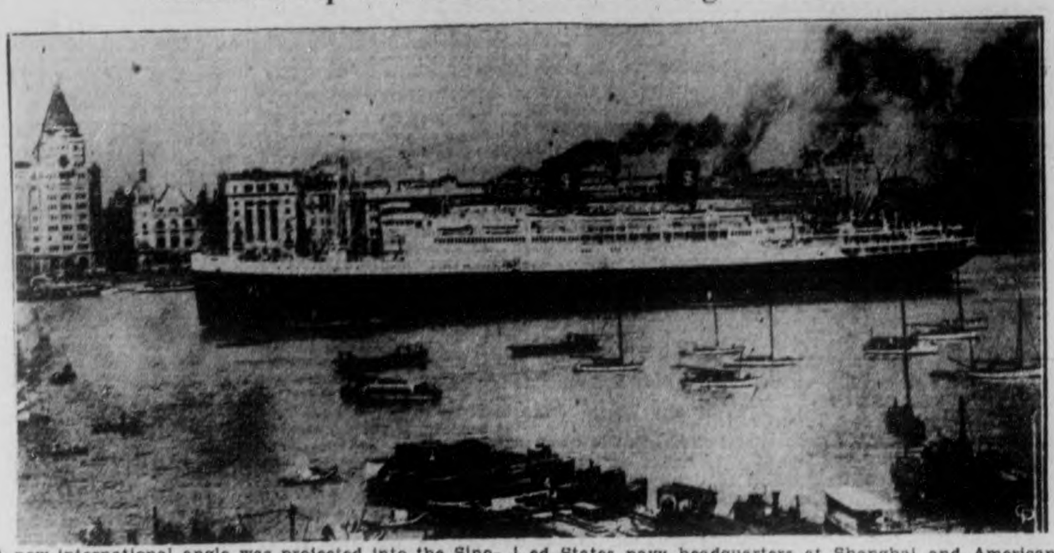

A new international angle was projected into the Sino-Japanese crisis when the S.S. President Hoover, American refugee liner, was bombed and badly damaged by four Chinese aeroplanes, while on the high seas off Woosung lightship. Seven members of the crew were wounded while three passengers suffered from shell shock. The President Hoover was carrying 257 passengers and 320 of a crew when it was bombed. Gaping holes were torn in the ship at several points above the water line, but was not reported in serious danger. The ship immediately finished a report to the United States navy headquarters at Shanghai and American destroyers made ready to sail to the liner's aid. Admiral Harry E. Yarnell, commander-in-chief of the United States navy in the Shanghai area immediately cancelled all shore leave for the navy. The admiral also intimated he would advise all American merchantile ships not to enter the "hostile" waters off the Woosung and Yangtze lightships. The American liner is shown ABOVE on the Shanghai waterfront with the famous "bund" in the background. The buildings shown are some of those which have been damaged during the present crisis.

ZENDA VILLAGERS VISIT NIGHT CLUB ON TIMES SQUARE

NEW YORK, Sept. 3 (CP) — Vernon Fewster, reeve of the Ontario municipality of North Norwich in which the hamlet of Zenda is situated, was an envied man today among the male members of a party brought from the little Oxford County settlement to witness the world premiere of the motion picture, Prisoner of Zenda.

The good natured reeve, one of 12 persons brought here by airplane to see the picture based on a novel after which the picturesque little community near Woodstock is named, was backstage at one of Broadway's swankiest night clubs (French Casino) surrounded by some of the glamorous ladies of the chorus he had his picture taken.

For the seven men and five women from Zenda that visit to a hot spot wound up a thrilling day. They had been to the movies after a sightseeing tour in Manhattan's stifling heat, and then went to the night club on Times Square.

"It was lovely," said Reeve Fewster of the airplane trip to New York. They had circled Niagara Falls two or three times and on arriving over the metropolis the plane went to the lower tip of Manhattan while they saw the Statue of Liberty.

Some of the men saw a ball game yesterday. Others went to a show. But the ladies were more interested in shopping. For the reeve, however, it was more or less a day of agony. He had to enter the stifling studio of a newspaper office and pose for a photographer under hot lights.

The Zendaites will see more of New York today, and leave for home tomorrow. Andrew Fewster, brother of the reeve, hopes to be home in time to open his general store for the usual Saturday night's business.

TO LET NAME STAND.

WINDSOR.—Dr. Paul Poisson, member of the last Provincial Conservative Cabinet, who recently announced his withdrawal from the campaign for candidature in Essex North riding, had acceded to party wishes and will allow his name to stand at the riding convention, September 10, he said today.

Two Opponents Stumped Together

ST. THOMAS, Ont., Sept. 3. — (CP).—Political wisecares are getting some amusement these days by recalling that the Liberal and Conservative candidates in the current Provincial election campaign once campaigned together for a Federal Progressive candidate. It's not so many years since Premier Mitchell F. Hepburn and his present opponent, Norman Martin, Conservative, successfully "stumped" East Elgin riding for Bid McDermand, Progressive.

Attacking a cattle cart in Schweinfurt, Bavaria, a swarm of bees stung two horses to death and seriously injured four men.

Mexico has a new law requiring producers to form State associations.

RECALLS INDIANS FOUGHT ESKIMOS

AKLAVIK, N.W.T., Sept. 3—(CP) —Two little pieces of iron pyrites from Baffin Island are the pride of All Saints Church and Archibald the Arctic who tells a long story about them.

Rt. Rev. A. L. Fleming, only bishop of the Arctic by act of parliament and Archibald the Arctic to his friends, got them in 1911 from a pagan Eskimo at Frobisher Bay, Baffin Island. Now they are inlaid in the bishop's crozier which will belong to the new All Saints Church where Lord Tweedsmuir this summer hammered a nail in the chancel steps.

In the crozier also are a piece of copper from Coppermine on the shores of Coronation Gulf near Bloody Falls, scene of a battle in 1749 in which a band of Indians massacred the inhabitants of an Eskimo encampment, and a piece of silver from Northern Ontario.

Iron pyrites is fools' gold but those two inlays mean more than that to the bishop. In 1578 Sir Martin Frobisher made land on White Man's Island in the bay that was to be named after him. It was his third voyage in search of the northwest passage to the Orient and the one on which he loaded his ships with fools' gold and sailed home only to find all he had was ballast.

Frobisher arrived with three ships which had become separated in a storm so wild that the captain never expected to see each other again. The captain of the good ship Anne Frances was so relieved he approved the suggestion of Master Wolfall, the chaplain, that a communion service be held ashore. The record says Wolfall "preached a goodly sermon" but does not add what he said.

That, says the bishop, was the first religious service ever conducted on Canadian soil. Wolfall was a Church of England parson and the bishop is particularly happy to have in his crozier the two little pieces of fools' gold from the island on which Wolfall preached his goodly sermon.

Ecuadors building boom is growing.

Yesterday's Deaths

(By The Canadian Press)

Geneva—Baron Pierre de Coubertin, 74, promoter and organizer of the modern Olympic Games.

London—Sir James Bell, town clerk of London from 1901 to 1935.

Marion, O.—Edward F. Sharpless, 68, internationally known ventriloquist, known as "The Great Reynard."

Montreal—Arthur Giroux, 52, Canadian weight-lifting champion.

CAPITOL TAXI
PHONE 105
TRY OUR SERVICE

Enjoy the pause that refreshes at home
DRINK Coca-Cola

ALL CANADA ACCLAIMS THIS
AMAZING NEW KIND OF RADIO!

PHILCO C7XX* Domestic and Foreign Reception. Philco Cone-Centric Automatic Tuning. Inclined Control Panel. Philco Inclined Sounding Board. Concert Grand Electro-Dynamic Speaker. 5-Point Tone Control. Automatic Volume Control. 2 Tuning Ranges. Gorgeous Walnut Cabinet $139.50

with INCLINED CONTROL PANEL

The New 1938 AUTOMATIC TUNING PHILCO

Everyone's talking about the new Philco Double-X . . . the 1938 radio sensation! In the greatest radio the world has ever seen, Philco combines Automatic Tuning with an Inclined Control Panel . . . thus giving you the fastest, most accurate method of tuning *plus* complete tuning ease and grace, whether you're standing or sitting.

A single glance shows your favourite stations. Touch the Automatic Tuning Dial and the program of your choice comes in . . . *instantly, perfectly, automatically!*

Never before such marvelously natural tone . . . such power . . . such sheer cabinet beauty! See, hear and *tune* one of the many new Double-X Philcos . . . learn for yourself why all Canada acclaims this amazing new kind of radio!

EASY TERMS . . . LIBERAL TRADE-IN ALLOWANCE

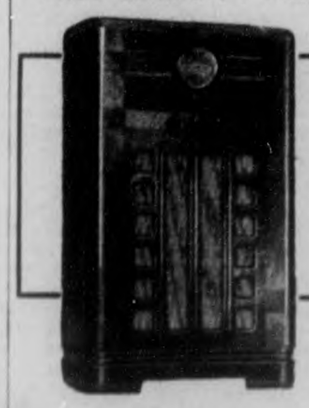

PHILCO C10K* Domestic and Foreign Reception. Oversize Electro-Dynamic Speaker. Pentode Audio System. Philco Foreign Tuning System with Colour Dial. Automatic Volume Control. 2 Tuning Ranges. Beautiful Walnut Cabinet. $99.50

* Sold only with Philco High-Efficiency Aerial to insure greatest foreign reception—$5.

PHILCO radios are comply with the Canadian Electrical Code and are licensed by CANADIAN RADIO PATENTS, LIMITED

Distributed by:
CUTTEN-FOSTER & SONS, LTD.
302 Church St., Toronto

Philco Radios Are Sold By
CANADIAN DEPARTMENT STORES LIMITED

Philco Radios Are Sold By
McBRIDE & FRANKS
431 GEORGE STREET
T. J. Cavanagh, Dist. Rep. - Tel. 1584

"Daddy's always using my playroom!"

Remember, Little Lady, it was Daddy's furnace room before those lovely Donnacona Board walls and ceiling made it into a charming playroom for you.

Many cellars—even very small ones—can be made to do double duty, as furnace room and playroom with the aid of Donnacona Insulating Board and its specialties and trim.

Ask your Donnacona Dealer or write us for suggestions, prices and details of financing such projects under the Home Improvement Plan.

Partitions and ceiling of this lovely 9' x 12' playroom were installed for only $45.00 for material and labor.

Alexander MURRAY & Company Limited
Montreal - Toronto - Halifax - Saint John - Winnipeg - Vancouver

DONNACONA
INSULATING PRODUCTS

Peterborough Lumber Co., Ltd.
Scott Coal & Lumber Co.
Donnacona

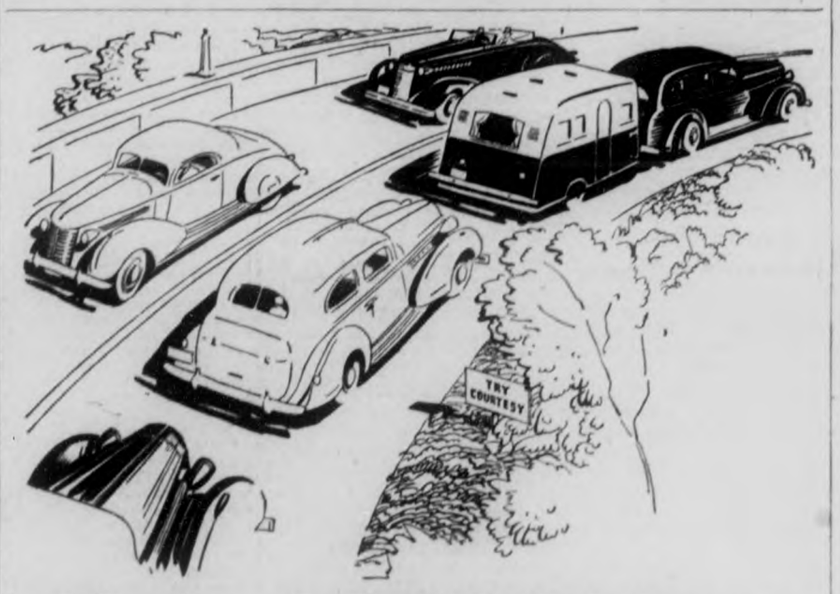

Make LABOUR Day
COURTESY DAY
On Every Street and Highway

THE last long week-end of the summer season is at hand. It will be an occasion upon which Ontario's great army of sun-tanned children will enjoy their last big holiday. It is the responsibility of every motorist to see that the children go to and from their holiday safely and unhurt.

The easy way to do this is to Try Courtesy every inch of the way and make "Labour Day" "Courtesy Day".

Here are a few of the motoring practices observed by motorists who are courteous at heart and which all are urged to follow.

Drive with extreme caution where children and cyclists are present or where they may be expected on streets, highways, playgrounds or parks. Drive in your own traffic lane and do not "cut in and out". Warn others of your intention to slow down, turn or stop. Drive with due consideration for the other fellow and do not jockey with him. Dip or dim your headlights when you meet another motorist at night. When you intend to overtake those ahead of you, warn them with your horn in ample time of your coming. When you *do* overtake them, swing past at a safe distance but never pass at or near the brow of a hill, or on a curve or where there is not a clear view ahead. In these and many other ways you can show that you are courteous at heart and that you are out to make "Labour Day" "Courtesy Day" by Trying Courtesy every inch of the way.

TRY COURTESY
The New Spirit of the Road

J. B. M. Thrasher
MINISTER OF HIGHWAYS
PROVINCE OF ONTARIO

The Examiner

The Peterborough examiner, published each evening by Peterborough Examiner Limited. Office Hunter and Water Streets, Peterborough, Ont.

Subscription Rates: 15c per week in city, delivered by carrier; $4.00 per year by mail to outside points

Members: Canadian Press; Audit Bureau of Circulation; Canadian Daily Newspaper Association; Empire Press Union.

H. L. GARNER, Managing Director.
A. B. KENNEDY, Managing Editor.

'PHONES: Editorial 1601—Business Office 1600. Private Branch Exchange to All Departments.

FRIDAY, SEPTEMBER 3, 1937

A Committee Of Doctors

The Examiner believes the Medical Association of this city should name a committee to deal with any and all cases of infantile paralysis which may be reported. Such procedure need not in any way conflict with the relationship between a family and that family's physician, but the family physician should welcome the opportunity of consultation with the central committee.

Such a committee with its combined knowledge should be able not only to aid the difficult work of primary diagnosis, but also make recommendations for treatment as quickly as possible in order that disability may be lessened. The nature and timing of such treatment is as important as the diagnosis itself. And it must be remembered that diagnosis in the case of paralysis is not easy. It is extremely difficult because the actual stiffening is the one and final proof of the presence of paralysis.

There have been some interesting revelations made. It has been established that the temperature in a paralyzed limb is from four to five degrees less than normal body temperature. The surgeon now has his own method of dealing with such a condition. It is done by severing the sympathetic nerve which serves the affected limb at a point alongside the spine. The result is increased circulation in the paralyzed limb by which means the temperature becomes normal. The increased circulation encourages the development and growth of bone and muscle, and yet it does not interfere with the nervous system of the affected section.

It is worth noting also that paralysis is not a progressive disease. When an attack comes it is either mild or severe and it remains in that class. It does not begin in a mild form and become more aggravated as time progresses. The Examiner believes the medical fraternity of the city would be performing a useful and necessary service to the community were they to at once name a central committee of consultation to deal with all cases reported in future.

They Do Tell The Truth

Japan has made the claim that many of the news reports coming from Shanghai are not fair, and do not tell what has actually taken place. Seldom has there been a war where that same thing was not stated.

The men who get sent to the scene of a war are not amateurs. Most of them have had years of training. They received their early lessons by having the city desk or some intelligent copy reader cutting out anything that looked doubtful. Trained by being called over and having to answer the question "Where did you get that information?" Humbled by having a pet an vivid story tossed into the basket and ignored. When such men attain their majority in training they are not going to be far wrong when they get assigned to cover a section of a war zone. They tell the truth.

A fleet of Japanese planes dropped bombs on the Shanghai South Station in Nantao, a native section where hundreds of Chinese were waiting departure of a delayed train for Hangchow. About 400 Chinese were killed and the majority of them were women and children. Among the bodies which could be recovered and pieced together were fifteen infants ranging from four months to two years in age. Of the entire number killed in that raid there was none wearing the uniform of a soldier. They were women and children, old men and miserably scared coolies trying to get away from the scene of death.

That of course does not make nice reading matter from the standpoint of Japan. There is nothing brave or chivalrous about blowing babies to pieces and murdering defenceless women and old men, nor is there anything in it which could be used to feed the war flames at home. So it probably becomes a matter of convenience to have it announced that foreign and unfriendly correspondents are not telling the truth. They are telling the truth and it is pretty damnable stuff.

Have A Good Candidate

Alex. L. Elliott is Liberal candidate for Peterborough riding in the provincial contest, and it is well that a man of the standing and outlook and character of Alex. Elliott is willing to come forward and offer himself for public service. As long as political parties are able to bring out candidates of similar calibre we have little to fear in the matter of government.

According to the Representation Act of 1933 there is little trouble in defining the size and scope of this riding. The exact wording says it consists "of the County of Peterborough and the City of Peterborough." In the contest of 1934 the results was:

T. P. Lancaster, Conservative	8,334
J. Hawthorne, Liberal	9,509
J. A. Sutherland, C. C. F.	2,268

There is no way of telling accurately where the C. C. F. vote might have gone had there been no candidate in the field in 1934, as such organizations probably draw from one party about the same as from another. As the situation stands at the moment Peterborough riding looks to be in the class described as good fighting ground for either Liberal or Conservative.

With Alex. Elliott in the field there is guarantee that his campaign methods and addresses will be fair. We do not believe he would tolerate anything else in his appeal to the people. The Liberals made a happy and well-considered choice when they named their candidate.

Should This Lad "Squeal?"

Into the juvenile court at Hamilton came a lad charged with having been in a rowdy gang the members of which broke slides and did other damage to one of the pleasure parks. Other members of the gang had been more successful in getting away or keeping under cover when police started looking for the guilty parties. The lad in court was the only one who had been brought in.

The lad was asked to give to the magistrate the names of the others with whom he had been associating, but the boy refused to furnish the names and was sent to the detention room of the Children's Shelter to think it over. It was ordered that he be kept there until he was ready to talk.

So the lone member of the gang is on the well-known "spot." And it would be difficult enough to give to that lad proper advice regarding the course he should follow. We quite well realize that in the full course of even justice it would be much better if all the members of the gang were brought in and made to take their medicine in equal doses. Better for the community and probably better for the boys themselves. But having considered that, one has to consider the disposition and will of the boy who is not going to "squeal," and thus spread his own misfortune to others. It may be if there is medicine to be taken he prefers to take the whole dose himself. The case of a boy like that requires careful handling. He apparently has something of determination in him, and if that trait is turned to proper channels he might go far.

It's Cold In Canada

Senor M. A. DesAngles of Havana, Cuba, is in Toronto, and before arriving in the Ontario city had been visiting in New York. There he was informed he should prepare for cold weather in Canada, so he secured woollen underwear. He was told the nights were cold so he became possessed of a winter overcoat.

Thus prepared the Senor came to Toronto. Along with him came members of his family, and it is recorded that preparations to keep out the cold Canadian climate were spread over all those in the DesAngles household.

The head of the family mopped his brow and declared the heat in Toronto was worse than he ever felt in Havana. He said it was awful or something like that.

So Senor DesAngles has had to spend a bit of money and undergo a degree of self-inflicted torture in order to find out about our Canadian weather. He could have read in any New York paper the weather reports of U. S. cities along the Canadian border, and he would have found there was exceedingly warm weather. He could have known it would be the same a few miles distant in any Canadian territory.

Likewise the gentleman from Cuba should have known he could purchase better woollen underwear in Canada than he can in New York, and a merchant in this country could also give him a better deal if he needed an overcoat. We hope the visitor from Cuba is now thoroughly satisfied that we can have warm weather in Ontario.

May Find Something Better

At the meeting of the Ontario Municipal Association there are representatives of 114 Ontario communities, and again the chief topic of conversation is taxation especially as it is related to growing social services.

We doubt if any one of the delegates from 114 municipalities will be able to say anything on that question which has not already been said many times. The municipalities all depend on the taxation of real estate for their revenue. They may receive a little from licenses and fines, but real estate is the bulwark of municipal finance.

There has never been a plan brought out yet which will reconcile the tax demands of the city with the paying ability of the population. When a man becomes the owner of a house it is known he has become a permanent contributor in the form of taxation. He may come upon a year or several of them when his ability to earn money may be very low, but the tax expectation of the city remains at a given point. Nor can that be changed unless we alter the whole system. The municipality on its part builds up a service upon the basis of known costs, and it represents a fixed total. It does not become less when the ability of the property holders to pay taxes decreases. During such a period it may even grow greater.

The suggestion has frequently been made that all taxation should be levied on the basis of income, and there is a degree of fairness in the suggestion which cannot be ignored. But we do not see how such a plan could possibly give stability to municipal income. If a couple of hundred property holders were able to earn nothing for six months of the year, or if their earnings were just one-half of what they had been in the previous year, then it would cause quite a sag in municipal revenue if their taxes were based on their earnings, nor is there anything to guarantee that others in the community would be earning more to offset the decrease. We hope men with long experience in municipal affairs keep on gathering together until they come upon something better than the plan on which we have been working. There is something short of full justice in the plan which says that because a man desires to own a home he should therefore become the main part of the backbone of municipal financing.

Using The Word "We"

During the hearing of cases in court growing out of the trouble during the textile strike J. L. Cohen objected to D. G. H. Melton, manager of the Bonner Worth plant, using the word "we." Mr. Melton explained he included in the phrase Mr. Leybourne of the Auburn plant, the Chief Constable and himself.

Mr. Cohen's contention was that the use of the word "we" was a royal prerogative only in the giving of evidence.

We hope Mr. Cohen does not press his contention farther and try to make it apply to the great field of newspapers where editors now and then and at times frequently make use of the editorial WE. Some may wonder why it is done, but the explanation is very simple. When an editor makes a statement and uses the word WE he does so in order to impress his readers with the belief there are a great many or him rather than one lone individual. There is also the hope that an individual who differs with the editor and might be moved to come to grips with him will hold back, restrained by the feeling it is more difficult to go in and thrash WE than one lone man.

NOTE AND COMMENT

A thing is still rotten even if a famous person says it or does it.

It is not disloyalty to quit a leader who quits being what he was when you signed up.

People cannot have it both ways as there is probably not room in the head for a big tongue and a large brain.

The heat returns each day as though it were as welcome as the visit of a rich and generous uncle.

It can be taken for granted that the people of Ontario want an administration which would print it this way: Liquor CONTROL Board.

Remember the days when there used to be frost on the inside hinges of the kitchen door? And when you shoved the rag mat against the bottom of the door to keep the cold out?

The Medical Officer of Health says the nasal spray must be regarded as an unproved method of combatting paralysis. Quite so, and so must everything else which is being tried for the first time.

Control of newspapers is being hinted at in Alberta. We beg to suggest that those who seek to control them agree to become responsible for finding the money for the weekly pay sheet.

A number of English school cadets have been visiting in Canada, and probably they have wondered how it was ever referred to as the "Lady of the Snows."

INSPIRED POETRY

I'd like to be the ice man,
And with the ice man stand,
A lump of ice upon my head
Another in my hand.

David Croll, who was dismissed from the Hepburn cabinet, told a meeting at Windsor that the Liberal party is wise enough for both Mr. Hepburn and himself. If they don't both like the same bed one can sleep on the floor.

HUMIDITY

(By A. B. K.)

¶ The learned weatherman I sought, to ask him why I felt so hot, I'd find out why and how; for there was moisture through my clothes, and there was some upon my nose, and more upon my brow.

¶ Degrees of heat were not so great, that I should chant a hymn of hate, or falter in my track; nor should my collar wilt by noon, no more than what it should in June, of vim I felt a lack.

¶ The weather man explained just how, there came the moisture on my brow, it was humidity; I listened to his faith and creed, and saw where it might plant the seed, of my humility.

¶ I told him that my brain went flat, and I was talking through my hat, he blamed humidity; so that explains just why my brain, in humid days won't work the same, it is stupidity.

¶ I told him I was puzzled too, to find just when this thing is through, no more humidity; but he agreed he did not know, and so from there I seem to grow, some more perplexity.

¶ I asked him in the kindest way if he could point a coming day, with no humidity; I said that I was feeling glum, and wondered if a day might come—with some frigidity.

You may find it HERE

IF YOU hear the question asked: "Where do men carry guns when they attend meetings of Congress?" the answer is—Mexico. Congress opened for business and something went wrong with radio equipment. Two electricians were shocked and fell near the president. Excited people though some funny work was going to start and immediately there was a show of pistols. Nothing happened.

✧ ✧ ✧

Young fellows were in court at Sault Ste. Marie for obstructing traffic with a dice game on the sidewalk. Magistrate wanted to know how the thing was played, and some person produced the dice. The younth explained the thing to the magistrate and proceeded to roll the bones for him. Cadi looked on and said it was gambling. The fine for the young chaps was 35 cents each.

✧ ✧ ✧

Fenelon Falls reports that people from Toronto are returning to the lakes district in that region, as they feel safer there during the paralysis epidemic than they do in Toronto. A number of cottages which had been closed for the season are reported being now open again.

✧ ✧ ✧

Famous Dairy Wiped Out.

THREE successive attacks by Japanese bombing planes left the American-owned Shanghai Dairy Farm and Produce Co. founded and owned by a Portland, Ore., farmer, in shambles. Nearly the entire herd of 500 pedigreed cattle were destroyed, several laborers fatally injured and most of the buildings destroyed. The farm had been operated by the Henningsen family for 20 years.

✧ ✧ ✧

Salesman at Toronto Ex. achieved the dream of a lifetime by selling a refrigerator to an Eskimo. The Eskimos at their exhibit are feeling the heat and wanted something cool. The white man's electric ice box was the answer. It is said they intend to put their husky pups in there to cool off when they become overheated.

✧ ✧ ✧

The employment office at London, Ont., has a request the like of which the superintendent, Harry Wray, had never received before. A man from Huron county made application saying he wanted a wife to look after his home. Not knowing exactly what to do the London superintendent referred the odd request to the head office in Toronto.

✧ ✧ ✧

Across the Line As Well.

LARGER centres in United States are feeling the effects of the spread of infantile paralysis. In Chicago the schools are remaining closed, and over 80 of the lesser swimming and wading pools have been closed. For the first 34 weeks of the present years there have been reported 4,340 cases in the States and ten per cent. of them have been fatal.

✧ ✧ ✧

Percy Murray and Robert Stafford were in police court at London, Ont., and the charge against them was begging. Defence claim of the accused was they just stopped a few people they knew on the streets and had a little conversation. It so happened an officer had been trailing them and his count was that in a few blocks they had stopped 15 people.

✧ ✧ ✧

Gen. Smedley Butler spoke to U. S. Veterans of Foreign Wars at Buffalo and told them to seek a law prohibiting the use of foreign troops abroad. The General said that it was all a racket as troops were sent to countries to protect the business that was being done there. He was outspokenly of the opinion that the proper place for a soldier was in his own country.

✧ ✧ ✧

Husbands and Wives.

IT WAS in Pekin, Ill., that Richard Hodgson sued his wife for divorce and for what cause? She let her toe nails grow so they would become long and dangerous and useful for scratching him.

✧ ✧ ✧

Mrs. Daisy Gomez of Los Angeles was granted a divorce from the man to whom she was married for a good many years. And why? Well, when it came night she laid some bridge work from her mouth on the dresser. There was gold in it. Husband stole it and sold it for the gold.

✧ ✧ ✧

Mrs Emma Miller of Yonkers, N. Y., sued her husband for separation because he kept the house half filled with birds and that brought about a condition of filth. She won.

✧ ✧ ✧

James McLean, 60, of Freehold, N. J., was acquitted on charges of desertion and non-support brought by his wife, 61. He said she kept 11 dogs and that most of the time he had to share his bed with two of them.

✧ ✧ ✧

Vincent Miller of Logansport, Ind., took home his pay to his bride and it was so small she tore it into bits. Vincent asks divorce.

✧ ✧ ✧

Leaders Get Into Trouble.

THE REV. Finnis Jennings Drake pastor of the Christian Assembly Church at Zion, Ill., has returned to his flock after spending five months in the Milwaukee House of Correction for violation of the Mann Act.

✧ ✧ ✧

The Rev. Googoo has been unfrocked and the charter of the Spiritual Psychic Science Church revoked by a California Superior Court. The Rev. Googoo, one of the honorary ministers of the church, in private life is Joe Penner's performing duck.

✧ ✧ ✧

The Rev. C. E. Newton, of Paris, Mo., has confessed the hammer slaying of his friend and parishioner, Mrs. Dennis Kelly. He threw her body into the Mississippi River.

✧ ✧ ✧

The Rev. Isley Boone, New Jersey nudist leader, and publisher of the magazine Sunshine and Health, is protesting because the Post Office Department confiscated the July issue of his publication on charges of obscenity.

SHE MAY BE LEAVING

"Quick, James! See if you can interest cook in one of your mystery yarns. I'm sure she's looking for a railway time-table."—Humorist.

Every Fifth Man In World A Chinaman

Here Are Facts About This Great Country; Taxes collected As Much As 50 Years In Advance.

CHUNG-HUA MIN-KUO means Republic of China, the oldest remaining civilization with a documented history back to 2205 B.C., and a legendary one much older.

✧ ✧ ✧

TERRITORY of China proper is 2,903,475 sq.mi. divided into 24 provinces. Outer China (Manchukuo, Mongolia, and Tibet) comprises 1,577,517 sq. mi. Grand total, 4,480,992. As a comparison the area of the U. S. is 3,026,789 sq.mi.

✧ ✧ ✧

POPULATION figures range all the way from 400,000,000 to 480,000,000, depending upon the estimator. China is so vast that the difference in estimates is roughly the entire population of the German Reich. About 80% are farmers or dependent upon the land. Only 6% live in cities of over 50,000 inhabitants. Another 6% inhabit towns of 10,000 to 50,000 inhabitants. The remaining 88% live in settlements of less than 10,000. There are said to be 100,000 farm villages where 1,000,000 Chinese live, and 1,000,000 hamlets that house another 200,000,000. In some districts the density of population rises as high as 7,000 to the square mile (densest U. S. state—Rhode Island, 644 per sq.mi.) but there is still room for colonization in some of the Southwestern provinces.

✧ ✧ ✧

GEOLOGICAL conditions largely determine Chinese population distribution. The highest concentration is along the great alluvial plains of the Hwang Ho (Yellow) and Yangtze rivers, their tributaries, and other smaller river flood plains draining almost four-fifths of the country. The North Central provinces of Shansi, Shensi, Kansu, and Chinghai are on a great loess plateau which is fertile. Uplands in Southern and Western China are sparsely populated.

✧ ✧ ✧

CLIMATE, as is usual in such large territories, varies from a moist tropical one in the extreme Southeast to a dry northern one with cold winter and short hot summer. The coastal region, and some of the interior, is climatically governed by monsoons.

✧ ✧ ✧

GOVERNMENT is quite decentralized, with no constitution, accounting for some of China's difficulties with strongly centralized Japan. Nominal governing body is a group of committees appointed by and responsible to the Kuomintang (National People's Party).

✧ ✧ ✧

PRESIDENT is Lin Shen, Chairman of the national Government Council, which has 5 "Yuan" or subordinate committees.

✧ ✧ ✧

ACTUAL HEAD of the government is General Chiang Kai-Shek, Chairman of the Executive Yuan of the National Government Council. Other Yuan are Legislative, Judicial, Examination, Supervisory.

✧ ✧ ✧

MINISTERS, members of the Executive Yuan, administer departments of Finance, Foreign Affairs, War, Navy, Industry, Education, Interior, Railways, and Communications.

✧ ✧ ✧

HOPEI AND CHAHAR provinces are administered separately by the Hopei-Chahar Political Council set up in January, 1936, as a compromise with Japanese demands. It is this set-up that permits the Nanking government to avoid war if it wants to.

✧ ✧ ✧

A DEMILITARIZD ZONE in the northeast of Hopei province is administered by the East Hopei Autonomous Council, a body professedly independent from any other government. Actually its relations with Japan seem to be a good deal like those of Manchukuo.

✧ ✧ ✧

THE PROVINCES are very loosely controlled by the Central Government in Nanking. Each has its own set of arrangements. Most are in complete chaos.

✧ ✧ ✧

LOCAL GOVERNMENT begins with the 2,000 or so hsiens or counties. Each of these has from 3 to 10 districts, with appropriate officials, village heads, and assistants. The hsien, ch'u (district) and village governments are the only ones that mean anything to the every Chinese. Nanking can forbid the sale of opium, but local officials go on selling it, so the peasant sees no crime in continuing to smoke it. Nanking sets maximum land rent at 37 1-2% of the crop value, but local officials wink at 50% or more, and shoot complaining tenants as "drug addicts."

✧ ✧ ✧

PUTTING IN ORDER comes before warring with Japan, according to Chiang Kai-Shek. He has done it in Szechwan, one of the fertile provinces with 70,000,000 inhabitants. This province and its capital Chengtu (500,000), used to be divided and redivided by lords. There combined "bodyguards" total 100,000. In 24 years there were 477 battles within the province. Taxes were "collected" over 50 years in advance.

The Experts Also Took It On the Chin

Sports Writers Sure They Can Pick Winners; Last Fight Made Them Look Very Foolish.

Ottawa Journal

THE FIGHT experts, so-called, are the fellows who took the real beating at the Yankee Stadium in New York on Monday evening. With one exception, and he an English writer, the oracles of the British and American sport pages predicted victory for Louis by knockout, most of them going out on the limb by naming the round beyond which Farr couldn't possibly survive—the second, the fourth, the seventh, one or two the twelfth. Farr was a set-up, a push-over; Louis the man-eating tiger from the wilds of Alabama. It was, as they said, in the bag.

The trouble is that the experts have built up the negro champion as a man-killer with so much skill and success that they have ended by convincing themselves he is a superman in the ring. One would have thought the negro's defeat by Schemling a year ago would have jolted their confidence. On that occasion the experts took with Louis a memorable licking. But it taught them nothing. They still think they can pick 'em, and they picked Louis all but unanimously.

Whereupon the gallant Welshman comes along, is on his feet fighting furiously at the end of the fifteenth round, all but takes the title, and the experts have another job of explaining to do. Louis delivered his man-killing punches, and the challenger refused to go down. When he was supposed to be on the verge of a knockout he took the offensive and at times had the bewildered negro on the run. The fact seems to be that Louis isn't the formidable fighter of his early reputation. Schemling knocked him out. Braddock gave him a hard battle. Farr a harder one. He is a powerful, methodical fellow, but a slow thinker and easily disconcerted by a style as puzzling as Farr's. He can be hit and he can be hurt.

Farr comes out of the fray with his prestige enormously enhanced, and even the experts henceforth will realise that he has a place in the heavyweight picture.

When A Man Shaves In the Morning

Two Continents Engaged In Discussion; Can't Agree On Just How Long It Takes.

Detroit Free Press

A DR. EMLYN STEVENS, making a not weather talk to a convention at Cardiff, estimated that the average British workman spends seven and a half months of his life scraping hair from his face.

The Manchester Guardian, assuming that a worker practices daily shaving for 50 years, figures that this means 20 minutes a day before the looking glass.

Which the Guardian says is all nonsense. It says the average shaving time for a son of Britain is near five minutes, and the life time period about two months.

Maybe so. Maybe the boys in the Tight Little Isle are extraordinarily deft with their safety razors.

But if they are what does it amount to?

The Guardian murmurs something about going bearded, saving time, and "living longer."

Nonsense! The morning shave is one of the most valuable privileges of the day for the man facing diurnal fray.

As the blade slips smoothly over his face he receives a moral tonic. Fresh, unharrassed and unwearied, then is when he gets his chance to marshal, clarify and scheme; he may even commune with himself, a rare privilege in these hectic days.

The man who shaves himself courts three valuable blessings. He gets physical exercise. He beautifies his countenance to court the approval of a critical world. He goes into the silence and organizes his forces against the wiles of the enemy.

His advantage over the man who merely agitates himself by combing a few knots out of a beard is, to speak in the movie manner, little less than colossal. He really lives.

THE MAYOR'S JOB

(Winnipeg Tribune)

A RECENT mayor of Philadelphia found that during his first two years of office he attended an average of 540 dinners and banquets a year, not including less formal luncheons. No busy man could stand that strain indefinitely. In self-defence the mayor of Philadelphia adopted the practice of refusing to eat at banquets. He merely attended for sufficient time to extend the official glad hand and do the usual honors expected of him. In cases where his official presence might favor he ex-

pected, this would seem to have been a reasonable compromise.

Hard to Believe How Time Flies

SEPTEMBER 3.

1907 Trades and Labor Council discontinued celebration of Labor Day.

Aldermen McIntyre and Morgan with Wm. Blackwell, architect, return from tour of western Ontario cities where they examined public library buildings.

New crop hay selling at $17 a ton.

Ray Best catches five pound lunge on minnow hook at Chemong.

Bell Telephone Company removing poles from George Street.

Four C. P. R. passenger trains pass through Peterborough Labor Day morning, and all crowded.

1917 Barbers propose to increase cost of haircuts from 25 to 35 cents, and close at 10 p.m. Saturdays.

Wm. Roberts and Sons of the Dickson Farm, Otonabee, prominent winners with their Percheron horses at the C. N. E.

City council to lift ban on dogs running at large.

1927 Frost reported in Manitoba.

Peterborough and Oshawa to play third game of final series for Central Ontario title.

Dick Bates and Herb Tranter enter 12 mile foot race at C. N. E.

A. H. McKeel, Campbellford, is building war memorial for Alderville Indians.

SOMETHING TO HIDE

(St. Paul Despatch)

DR. ILSEY BOONE, executive secretary of the American Sunbathers Association, predicts that nudism will soon become nearly as popular in the United States as in Sweden and Germany. He believes that the taboo against the human body in America is being broken down. Some of the arguments for nudism are certainly sound particularly this point about having a healthy realistic attitude toward one's own and one's neighbors bodies.

Good reasons there are, however, why it is likely to be a long time before nakedness is adopted as the common costume in the United States. Americans as a whole have a reputation for being a handsome people, but most of them have something to hide. These defects are camouflaged to some extent by modern dress. Cleverly covered, lankiness can be broadened and dumpiness heightened, but unclothed the human face, taken by and large, is nothing to be put on display.

PIGEONS FOR NEWS

(Brantford Expositor)

THE TRIBUNE, published at Hornell, N. J., a place of some 20,000 people, has introduced a system of trained pigeons to bring news to its office from correspondents in surrounding communities.

Long years ago, when lacrosse was at its height in this city, the Expositor instituted a carrier pigeon service from the fields in which outside matches were played and the birds, with their messages, used to return to a local loft. Later, it was found to be quicker and much more satisfactory to establish either telephone or telegraph instruments at the scenes of the contests.

TOMB OF ANCIENT BRITON

(London Times)

A TOMB containing the remains of an ancient Briton and a flint knife has been discovered by workmen in a sandpit at Blaydon-on-Tyne.

After the men had removed a quantity of sand they found the tomb, which dates, it is thought, to 1500 B. C. The top slab had been broken to pieces, and the interior of the cist was filled with sand. The tomb was 3 feet, eight inches in length, two feet, three inches wide, and about two feet deep. A skull and bones were discovered, but there was no beaker. The flint knife was about 2 inches long.

TELLING THE WORLD

(London Tit-Bits)

A TRAVELLER seeking advertisements for a local paper called at the village grocers. Upon presenting his card, he was surprised when the gray-headed proprietor said "nothing doing. Been established here 30 years, and never advertised."

Turning to leave, the traveller said, "Excuse me, sir but what is that building on the hill?"

"The village church," said the grocer.

"Been there long?" asked the traveller.

"About 300 years."

"Well," replied the traveller, "they still ring the bell."

SPEAKING OF WAR.

"IF NATIONS could overcome the mutual fear and distrust whose sombre shadow is now thrown over the world, and could meet with confidence and good-will to settle their possible differences, they would easily be able to establish a lasting peace." Fridjof Nansen.

✧ ✧ ✧

"It should be thoroughly understood that all men have one Mind, one God and Father, one Life, Truth, and Love. Mankind will become perfect in proportion as this fact becomes apparent, war will cease and the true brotherhood of man will be established." Mary Baker Eddy.

✧ ✧ ✧

"War is an instrument entirely inefficient toward redressing wrong; and multiplies, instead of indemnifying losses." Jefferson.

✧ ✧ ✧

Ben Krohn, 12, St. Louis, went to sleep on a parking lot. A truck hit him and when he reached the hospital an ear was missing. The ambulance driver found it quickly and it was successfully fastened in place.

MARKET QUOTATIONS

Quotations Complete To Closing Time

Toronto Mining

Biggar and Crawford

	High	Low	Close
Acme Oil	12	....	....
Astoria	8	....	....
Ajax Oil	30B	....	....
Aldermac	109	106	108
Anglo Huron	525B	....	....
Arntfield	30	....	....
Ashley	7½	....	....
Bagamac	32½-4	....	....
Bankfield	66	....	....
Base Metals	28	....	....
Beattie	120	....	....
Big Missour	49	49	49
Bobjo	15	....	....
Bralorne	750-775	....	....
Bidgood	60	56	57
Buf Ank	10¼-10¾	....	....
Bunker Hill	13-17	....	....
Can Malart	123	121	121
C Porc	13	....	....
Castle Treth	90-100	....	....
Cent Man	5¾-6	....	....
Cent Pat	265	265	265
Chem Research	78	78	78
Chibougamau	45-7	....	....
Dalhousie Oil	70	....	....
Dome Mines	40¼	39¾	39¾
Eldorado	260	255	258
Falconbridge	735	730	735
God's Lake	59-62	....	....
Goldale	22-5	....	....
Francour	68	67	68
Federal	9	....	....
Harker	15½	15	16
Jacola	42½	41	42
Gunnar	80	80	80
Hard Rock	128	....	....
Hollinger	11⅞	....	....
Howey	35	....	....
Hudson Bay	30	29½	30
J-M Cons	20¼	....	....
Kirk Hudson	150-5	....	....
Kirk Lake	125	123	125
Kerr	233	230	230
Lakeshore	50	49¾	49¾
Lapa	65-70	....	....
Lebel Oro	18	....	....
Leitch	62	61	62
Little Long L	510	510	510
Macassa	560	545	545
McIntyre	35¼	34¾	35½
McKenzie R. L.	130	127	127
MacLeod	180	..	..
McVittie	26	25½	25½
McWatters	45	43	43
Mining Corp	325	..	..
Moneta	170	..	..
Morris-Kirk	27	..	..
O'Brien	520	495	515
Noranda	60	59½	60
Nordon Oil	22	..	..
Northern Canada	6½-8	..	..
Omega	51	..	..
Pamour	270	..	..
Paymaster	55	54½	55
Pend-Oreille	425	415	415
Perron	160	..	..
Pickle Crow	560	545	550
Pioneer B C	390	..	..
Premier	220	215	225
Powell	135	134	134
Preston	111	108	110
Red Lake G. S.	34	33	33
Reno	88½	87	88½
Shawkey	54	..	..
St. Anthony	16-18	..	..
San Antonio	155	153	153
Sherritt Gordon	254	250	254
Siscoe	370	365	365
Stadacona	118	116	117
Sudbury-Basin	405	..	..
Sullivan Cons	130	..	..
Sylvanite	310	305	305
Sladen	104	100	100
Tech.-Hughes	525	..	..
Toburn	225-240	..	..
Towagamac	105	104	105
Ventures	785-790	..	..
Waite-Amulet	325	320	320
Uchi	92-100	..	..
Wright-Hargreaves	670	670	670

Toronto Stocks

Leeming and Leeming

	High	Low	Close
Abitibi	5½	..	..
Abitibi Prfd.	53	52½	53
Beauharnois	7⅝	..	..
Bell Tel	169	168½	168¾
Brazilian	23⅞	23½	23⅝
Brews. & Dist.	7	7½	..
Brew Corp.	2½-2¾	..	..
Brew. Corp. Prfd.	30	..	..
Bakeries	20-20½	..	..
B. A. Oil	22⅝	..	..
B. C. Pow. A	35¾	35½	35¾
Build Prod.	60	..	..
Burt, F. N.	40½-41	..	..
Can. Bud.	9-9½	..	..
Can. Bread	6-7½	..	..
Can. Cement	14½-15¼	....	..
Can. Car. and F.	14¼	..	..
Can. Dredge	39½-40½	..	..
Can. Malting	36½-38	..	..
Can. Pacific	11	10⅞	10⅞
Can. Alc. A	6½	..	..
Can. Alc. B	4½-5½	..	..
Can. Oil	13¾-16	..	..
Cockshutt	13⅜	..	..
Con. Smelt	80	78	79
Can. Canners	8-9	..	..
Dom. Bridge	45-48½	..	..
Dis. Seagrams	21⅛	20⅝	20⅝
Dom. Stores	8¾-10	..	..
Ford A	22½	22	22½
Fanny Farmer	24⅞	24½	24⅝
Con. Gas	198-200	..	..
Cyp. L. & A	12¼	..	..
Gen. Electric	198-200	..	..
Gen. Steel W.	13½-14½	..	..
Ham. Bridge	13¾-14½	..	..
Honey Dew	60-75	..	..
Imp. Tobacco	14½	..	..
Imp. Oil	20½	20⅜	20⅜
Int. Pete	35	34⅞	34⅞
Int. Util. A	16-18	..	..
Int. Util. B	145	140	140
Laura Sec.	66-70	..	..
Loblaws A	24½	..	..
McC. Front.	12¼-12⅝	..	..
Mont. L H & P.	31	..	..
Massey Harris	10⅝	10½	10½
Massey Harris Prfd.	56	..	..
Nickel	60½	59¾	60½
Page Hersey	106	..	..
Press. Metals	32½	..	..
Rogers Maj	6½-7	..	..
Stand. Paving	4¾	..	..
Shawinigan	27½	..	..
Steel of Can.	82	79	79½
C. Vinegars	17¼-18	..	..
C. Wineries	2¾-3	..	..
Westons	13¼	..	..
Walkerville Brew.	2-2¼	..	..
Walkers	47½	47	47
Walkers Prfd.	19⅝	..	..

New York Stocks

Biggar and Crawford

	High	Low	Close
Atchison	70⅞	69	69
Am Smelt	85⅝	84⅝	85⅝
Am Tel & Tel	167	165½	167
Am Roll Mills	36½	35⅞	35⅞
Anaconda Cop	54	53¼	53½
Balt & Ohio	23½	23¼	23½
Bendix Avn	18¼	18	18¼
Beth Steel	90¼	88½	89½
Briggs	42	41½	42
Can Pacific	10⅞	10⅝	10⅝
Chrysler	108¼	106⅝	106⅞
Columbus Gas	11⅝	11½	11½
Dupont	152⅜	....	....
Elec Bond & Sh	16	....	....
Gen Electric	51⅛	50⅝	50⅝
Gen Motors	53½	52¼	52½
Goodyear	37⅛	36⅝	36⅝
Int Harvester	105½	104½	104⅞
Inter Nickel	60½	59¾	60⅛
Johns Manville	125	....	....
Mont Ward	59	58½	59
Nash Motors	17½	17¼	17½
N Y Central	34⅝	33⅝	33⅝
North Amer	23⅞	23⅛	23⅜
Pack Motors	8⅛	8⅛	8⅛
Penn Ry	33⅜	33⅛	33⅛
Radio Corp	11⅝	11⅛	11⅛
Stand Brands	11⅝	11⅛	11⅜
Std Oil of N J	63⅞	63	63
Studebaker	13⅜	12⅞	12⅞
South Pacific	39½	39	39½
Union Pacific	114⅜	113½	114⅛
United Corp	4⅛	4½	4⅝
U S Steel	106⅝	103½	103½
Westinghouse	144	143	143
Yellow Cab	21	20⅛	20⅛

Grain Quotations

Leeming and Leeming
WINNIPEG WHEAT

	Oct.	Dec.	May
High	125⅝	122¼	123¾
Low	124⅛	120⅞	122⅝
Close	124¼	120⅞	122⅝

CHICAGO WHEAT

	Sept.	Dec.	May
High	106¼	108¼	110⅞
Low	105⅛	107	109½
Close	105¼	107¼	109⅝

Business Is Slow On Toronto Market

TORONTO, Sept. 3 (CP) — The Toronto share market made a better showing today from a price angle but business was too slow to impart any signficance to any movement. The turnover was the smallest of the year for a full session at fewer than a quarter-million shares. Gold shares registered mild advances and industrials and miscellaneous mines were off slightly at the close.

BROCKVILLE DRUGGIST DEAD.

BROCKVILLE.—Alonzo L. Robinson, 62, retail druggist and proprietor of Medical Hall here, died to-day in hospital. A native of Brockville, he was educated here and later spent 33 years in the retail drug trade in New York city, returning to Brockville ten years ago. He is survived by his mother, Mrs. H. M. Robinson, Brockville.

ELECTED PRESIDENT

NOTTINGHAM.—Lord Rayleigh, eminent scientist to-day was elected president of the British Association for the advancement of Science.

The association will meet next year at Cambridge, beginning August 17.

SECOND INSTALMENT OF

1937 TAXES

Is Now Due and Payable at the Office of

COLLECTOR OF TAXES

133 Simcoe Street

Prompt Payment is Requested to Avoid

PENALTY AFTER SEPT. 9th

Settlement by Cheque is Preferable, being more convenient and an additional safeguard against errors

Make cheques payable to City of Peterborough

M. E. SHAVER, Treasurer

Cheese Quotes Produce and Livestock

TORONTO LIVESTOCK

Light trading ruled the Toronto Livestock Market yesterday. Fresh receipts coming in during the day were all from the West. Calves were 50 cents lower and sheep and lambs were steady. Hogs settled steady to a little higher. Cattle holdover for the day was 900 head.

There was little activity on the cattle division. Four loads of stockers brought from $4 to $5.75. Sales on killers were of little account.

Calves were 50 cents lower at $8.50 for choice. Common vealers sold downward to $4.50. Off truck bacon hogs were steady at $10 with a few long hauls reaching $10.50.

Good ewes and wether lambs sold at $9 and culls and bucks at $7 to $8. Sheep held steady at $2 to $4.50, according to quality.

Hogs Quoted F.O.B.

The quotations for hogs f.o.b. was $9.75 on the local market yesterday.

Representative Sales Yesterday

Stockers—33, 760 lbs., $7.75; 28, 900, $5.40; 15, 720, $4.80; 25, 500, $4.50; 12, 790, $4.40; 8, 800, $4.

Calves—13, 190 lbs., $9; 6, 190, $8.50; 7, 260, $7; 7, 220, $6; 5, 190.

Lambs—140, 80 lbs., $9; 11, 97, $8; 11, 97, $8; 2, 65, $7.

Sheepe—33, 197 lbs., $4.50; 19, 130, $4; 5, 160, $3; 3, 113, $2.50; 1, 130, $2.

MONTREAL LIVESTOCK

Calf trading was the most active during dealing on Montreal livestock markets this week and prices advanced steadily while hogs also strengthened slightly. Other divisions held steady and unchanged. Shippers were notified the markets will be closed Labor Day, September 6.

Exports to Great Britain totalled 494 cattle, while 283 cattle, 186 hogs and two calves were received on direct consignment to Montreal with 248 cattle, 149 hogs and 14 calves handled on through billing to Canadian points.

Receipts: Cattle, 1,099; calves, 3,090; sheep and lambs, 6,099; hogs, 5,286.

Good steers sold mostly $8 to $8.50 with mediums from $6 to $7.50, and common kinds from $4 to $5.50. Heifers made from $2.50 to $7, while good cows went at $4.50 to $5 with mediums from $3.50 to $4.25 and common butchers from $2.75 to $3.25. Canners and cutters sold from $2.50 to $3.25 with fleshy kinds around $3.50 to $3.75 and an odd butchers at $4.50.

Good veal calves sold in mixed lots at $9, with grassers from $3.50 to $4.75 and common vealers and drinkers from 5 to $6.

Bacon hogs, fed and watered, made $10.10 with select at the usual $1 premium and the regular cuts on off grades. Sows ranged between $7 and $8, while a few hogs were sold at $13.50 to $13.65 rail grade.

MONTREAL PRODUCE

Prices continued steady on Montreal open produce markets.

Graded egg shipments in carlots or less were quoted at 27½c a dozen for grade A-large; 25½c for A-medium, 23 to 23½c for B-large, and 20c for C. Receipts: 1,649 cases.

Butter was quoted at 26⅝c a pound for carlots or less of No. 1, with lots to retailers at 28c for solids and 29c for prints. Receipts: 930 boxes.

Cheese was quoted at 14⅝c a pound for Ontarios, with Quebecs at 13⅝c. Receipts: 5,665 boxes.

Potatoes—New Quebec whites No. 1, 80's, 45 to 50c; No. 2, 80's, 35 to 40c. N.B. new whites, No. 1, 80s, 45 to 50c.

MONTREAL FLOUR AND FEED

Cash grains: No. 1 Northern wheat, $1.38⅝; No. 2, $1.34⅝; No. 3, $1.32⅝; Oats: No. 2 C.W., 59½c; No. 3, 56½c; No. 1 feed oats, 54½c. Barley: No. 3 C.W., 66¼c; No. 5, 63¼c. Argentine corn, 81c per bushel basis track Montreal, ex-store corn being "in bond."

Spring wheat flour unchanged.

Winter wheat flour, mill feed, brewers' dried grain, rolled oats, and baled hay all remained unchanged.

ONTARIO GRAIN

Approximate prices track shipping point:

Wheat, $1.05 to $1.07; oats, 38c to 40c; barley, 52c to 54c; corn, 78c to 82c; rye, 75c to 77c; malting barley, 58c to 60c; milling oats, 38c to 40c.

FRUIT AND VEGETABLES

TORONTO, Sept. 3 — (C.P.). — Wholesale prices on fruit and vegetables supplied by White and Co. were unchanged to-day with the following exceptions: Canadian blueberries, 11-qt. basket, $1 to $1.25; Bedetts and South Haven peaches, No. 1, 30 to 35c; No. 2, 20 to 25c; local peaches white, 6-qt. leno basket, No. 1, 25c; No. 2, 20c; Cantaloupes, 16-qt. basket, No. 1, 20 to 25c; No. 2, 12½ to 15c.

Canadian onions, No. 1, 100 lb. bag, $2.25; 50-lb. bag, $1.25; Canadian lettuce, crates containing 3 doz., $1.25; California Iceberg lettuce, crates containing 5 and 6 doz., $5.50; local cauliflower, No. 1, $1 to $1.25; Canadian beans, 11-qt. basket, green 25 to 30c; wax, 20 to 25c; Canadian cucumbers, No. 1, 15c.

Local spinach, 35c; Canadian carrots, 40 to 50c bushel; tomatoes, 6-qt. leno baskets, 8 to 10c; local peppers, green or sweet, 11-qt. basket, 35c; red peppers, green or hot, 11-qt. basket, 75c to $1; Ontario new potatoes, 90 lb. bag, 65 to 70c.

TORONTO CHEESE

TORONTO, Sept. 3 — (C.P.). — Wholesale cheese prices were unchanged to-day with dealers buying large, colored, paraffined and government grades at 14⅝c.

Wholesalers offered cheese to retailers at the following prices: New, large, 15½c; twins, 15¾c; triplets, 16c. Old, large, 19c; twins and triplets, 19½c. Medium, 18½c; twins and triplets, 18¾c.

TORONTO PRODUCE

TORONTO, Sept. 3 — (C.P.). — Wholesale prices (United Farmers' Co-operative Co.), for Toronto delivery to-day were:

Eggs, dozen: Grade A large, 23c; grade A medium, 22c; grade B, 19c; grade C, 16c.

Churning Cream. — No. 1 lb., 27c; No. 2, lb., 25c.

Butter No. 1 solids, lb., 27c; No. 2 solids, 26c.

Potatoes—Ontario, new, bag, f.o.b. at shipping points, 45 to 50c.

Mill Feed. — Bran, 23; shorts, 25; middlings, 40.

TORONTO POULTRY

TORONTO, Sept. 3 — (C.P.). — Wholesale prices on dressed poultry were unchanged to-day.

BUFFALO LIVESTOCK

EAST BUFFALO, N.Y., Sept. 3—(AP).—Hogs, 600; good and choice 150 to 220 lbs., averaging 170 to 200 lbs., $11.65 to $11.75; 160 lbs. $11.50; trucked ins 160 to 220 lbs., $11.35 to $11.50.

Cattle, 200; holdovers, 100; moderately covered 900 lb. grass steers, $9.10; bulk plain steers and heifers, $7 to $8; low cutter and cutter cows, $4.35 to $5.50; plain lightweight bulls, $5.25 to $5.75.

Calves, 300; good and choice, $13.50; plain and medium, $8.50 to $11.

Sheep, 600; good and choice ewes and wethers to $11; medium and mixed grades, $9.25 to $10.25; throwouts largely $8.75 down; fat ewes, $4.25 to $4.50.

ONTARIO HOG PRICES

TORONTO, Sept. 3 — (C.P.). — Hog prices on Ontario markets reporting to-day were generally unchanged from Thursday with the exception of Brantford which reported a 15-cent advance in dressed-weight prices. Hull still held the lead in dressed-weights, quoting at $13.10.

Liveweights. — Brantford, $9.65; Hull, $9.50; Peterborough, $9.40; Stratford, $9.50; London, $9.50; Chatham, $9.

Dressed-weights. — Barrie, $12.85; Hull, $13.10; Peterborough, $12.40; Stratford, $12.70; London, $12.70; Chatham, $12.25; Kitchener, $12.70.

MONTREAL POULTRY

Poultry prices per lb.: Grade "A" milkfed chickens, 6 pounds up, 27c; lights, 4 to 5 pounds up, 24½ to 25c; grade "B" 6 pounds up, 25c; select "A" 25c; "B," 23c. Fowls, 5 lbs. up, "A" 19c; "B" 17c. Ducks, 17c. Grade "A" turkeys heavy weights, 23 to 24c; lights, 20 to 22c. (Prices nominal).

WINNIPEG GRAIN

WINNIPEG, Sept. 3—(CP). — Wheat futures hesitated around the previous close on the Winnipeg Grain Exchange to-day as cross-currents of the bearish crop report from Australia and the bullish sentiment from unsettled European politics led to a quiet session. Final values were ½ to ⅝ cent lower, October $1.24¼, November $1.24⅝, December $1.20⅞ and May $1.22⅝.

Export buying of around 250,000 bushels of Canadian wheat and other seaboard buying lifted wheat from fractional losses earlier to minor gains.

A private report from Australia suggesting a crop this year of 175,000,000 bushels, nearly 35,000,000 more than was harvested in 1936, was reported to have caused some bearishness here.

Nevertheless hedging pressure was light despite deliveries of 2,006,000 bushels from Western Canadian farms yesterday.

Futures:

	Open	High	Low	Close	Close Year
Wheat—					
Oct.	122¼	125¼	122¼	124⅝	123½
Nov.	124⅝	125⅝	124⅝	124⅞	
Dec.	119	122⅝	118⅞	121⅝	119¼
May	120⅝	124	120⅝	122	121

GUERILLA WAR WAGED BY SUBS

(Continued from Page 1)

the ship to France with a cargo of asphalt.

Another incident—this one attributed directly to the Spanish insurgents—was reported from Bone, Algeria. A band of insurgents said to have come from Algiers seized the Spanish government freighter Marnegro while it lay at anchor and escaped with the vessel.

The Marnegro was loaded with tanks and planes, consigned to Valencia from Odessa, and was lying in the French colonial port awaiting orders to proceed toward Spain. Most of the crew were ashore and the "pirates" had little difficulty in overpowering the others.

One report said the captain of the freighter co-operated with the insurgents.

The British press has suspected Italian submarines, aiding the Spanish insurgent cause, as responsible for at least some of the attacks and molestations from one end of the Mediterranean to another in recent weeks.

BOY TAKES POISON

GORE BAY.—Lloyd Martin, 16-year-old son of Clarence Martin, was found dead at his home in Tekhummah township after apparently having taken poison.

Unconcerned Over Fate

Showing little concern for his possible fate on a murder charge following the death of Sergeant Fred Davidson of the Sudbury police force, Tom Pornomarenko, alias Harry Shoke, is shown as he was returned to jail after appearing in court at Sudbury to face a preliminary hearing. Shoke was captured, and a companion killed, when they were ambushed in a rock-cut near Spanish River, Ont. With Shoke are Provincial Constable Jack Brown (LEFT) and Sergeant Stan Wilson of the Sudbury police force.

Tories Planned 2,500 Meetings

OTTAWA, Sept. 3 (CP).—Strife within Ottawa Conservative ranks was revealed today as supporters of Arthur Ellis, former Conservative member of the Ontario Legislature for Ottawa South stood pitted against officers of the party organization within the riding.

The situation reached a head yesterday when it became known T. J. O'Neill and Edward Bond, backers of Mr. Ellis had obtained an injunction order restraining the association from issuing voting certificates to adherents attending the party convention slated for Sept. 9.

The injunction effect is that persons possessing tickets of membership in the association may attend and vote and will not be required to how new convention certificates, issued by the association's president and secretary, Joseph Pritchard and J. M. Porter.

O'Neill and Bond contended the issuing of new certificates ordered by a sub-committee for entitlement to vote was contrary to the Association's constitution. The action followed rumors of dissension in the riding.

Hog Quotations In Peterborough

FRIDAY, SEPTEMBER 3

Canada Packers quote:

Hogs—Live, $9.40; dressed weight, $12.40.

No. 1 sows, 4c off bacon prices.

Cream—No. 1 (on truck), 27c; No. 1 (delivered), 28c.

Special 2c per pound premium.

Butter—Prints, No. 1, 29c; No. 2 28c. Solids No. 1, 27½c; No. 2, 26½c.

Eggs—Large 20c; medium, 18c; pullets 16c; C grade, 14c.

Dealers quote:

Fall wheat, $1.05; oats, 42c; malting barley, 63c; feed barley, 55c; buckwheat, 70c; rye, 75c.

SEVEN AIRPLANES ENTERED IN RACE

LOS ANGELES, Sept. 3.—(AP). — Seven fliers bid speed, courage and skill for a share in the $28,000 Bendix prize to-day as they streaked east across the continent with Jacqueline Cochrane, only woman entrant, as pace setter.

One crash marked the staggered start. R. E. Perlick, Glendale, Calif., emerged unscathed from his ground-looping biplane at Union Air Terminal here.

Miss Cochran soared away at 4:04 a.m. E.D.T., the first to leave. Earl Ortman, his 1,200 horsepower Keith-Rider special far faster than Miss Cochran's Beechcraft, was the last to take off at 9.01 a.m. E.D.T.

Starting times of the others were: E. C. Sundorph, Cleveland, 4:20 a.m.; Milo Burcham, Los Angeles, 5:44 a.m.; Frank Sinclair, Farmingdale, N.Y., 7:38 a.m.; Frank Fuller, San Francisco, 7:55 a.m., and Lieutenant Joseph Mackey, Findlay, Ohio, 8:16 a.m. (all E.D.T.)

Col. Roscoe Turner gave up hope of repairing his Brown B-2 special in time to compete. The craft was damaged by an explosion of gasoline vapor while the fuel tank was being welded last night.

The immediate end of the skyway trial for the fliers was Cleveland, where $20,000 will be distributed, but another $8,000 could be won by continuing on to Bendix, N.J.

COE HILL.

Young Peoples' Day Held At Tabernacle

COE HILL, Sept. 3.—The Gospel Tabernacle of Coe Hill held its Young Peoples' Day services on Sunday. Many young people from the surrounding district attended.

An open air meeting was held at Snow Lake at 2 p.m., followed by a baptismal service at three o'clock. At the evening service the hymns were accompanied with the violins and guitars and there were two special speakers, Bob Jenkins of Hybla and Mr. Gillings of Hamilton.

The Rev. F. Wicks, the regular pastor, brought the meeting to a close with a short message.

Those from outside the village: Mr. and Mrs. Cairns and family, of Hybla; Mr. and Mrs. Lawrence Thompson of Turriff; Mr. and Mrs. Paul Thuliard of Bancroft; Miss Verda Smith of Brighton; Mr. and Mrs. Robert Jenkins, of Hybla, and many French settlers from Hybla, Turriff and Bancroft.

Picks His Wife

Apparently realising after many years of married life that his wife was a shrewd woman, Governor Bibb Graves, of Alabama, has announced he will appoint his wife, Mrs. Dixie Graves, to the Senate seat vacated by Senator Black. Senator Black has been named a supreme court justice by President Roosevelt. Mrs. Graves, the senator-to-be, is shown ABOVE with her husband, Governor Graves, inset.

PRIZES PRESENTED AT DOWNEYVILLE

DOWNEYVILLE, Sept. 3.—At a recent meeting of the Catholic Women's League of Downeyville parish, the presentation of the scholarships of the Continuation school took place. The Andrew Morrisey scholarship of fifty dollars was awarded to Joseph O'Leary and the C.W.L. scholarship was awarded to Clifford Hubble, both pupils of S.S. No. 4.

Owing to the infantile paralysis outbreak, the Board of Health decided to close all the schools in Emily Township until the extreme heat is over.

Born—On Sunday, to Mr. and Mrs. Clare Harrington, a daughter.

Mr. and Mrs. Ed. Mangus of Baltimore, Maryland, are on an extended visit with the latter's parents, Mr. and Mrs. Neil Murray.

Mrs. Patrick Perdue and son Orville attended the social in Campbellford, Wednesday.

Miss Mary Carroll has returned to Toronto after a pleasant holiday with her mother, Mrs. Martin Carroll, Sr.

Mr. and Mrs. Joseph O'Neil of Toronto spent a few days the guests of friends here.

Mr. Gordon Gilbert of Toronto spent the week-end with his wife and family at their cottage.

Mr. Austin O'Leary has left for Kirkland Lake, Ont., where he will begin his duties as teacher.

Miss Marguerite O'Connell has returned home from Toronto, where she attended summer school. She also visited her uncle, Dr. Richard Harrington.

Mr. and Mrs. Thomas Morrisey and family spent Sunday the guests of Mr. and Mrs. Frank Hickey of Ennismore.

CENTENARY.

SONG PRESENTED IN INDIAN TONGUE

(Examiner Correspondence)

ROSENEATH, Sept. 1. — Something new by way of entertainment was furnished the audience at Centenary United Church on Friday evening, when the annual supper and concert was held by the Women's Association of that church.

The unusual feature of the program, which was furnished by local talent, was the contribution made by Albert Crowe and his sisters, Mrs. Mary Ann Black and Miss Charlotte Crowe of Alderville, while Miss Crowe presided at the organ and sang the alto part. Mrs. Black and Mr. Crowe, playing violins, sang "O for a thousand tongues to sing," in their native Indian tongue, afterward singing the same number in English. Other vocal and instrumental numbers were contributed by this trio, with the same orchestral arrangement. When one considers the age of the two ladies, that neither of them wear glasses, and that Mrs. Black played the violin and sang in a full tone of voice at the same time, the performance was truly remarkable.

Other enjoyable numbers on the program were: Vocal solos, sung by Miss Luella Timlin and Elmer Harper; each play their own guitar accompaniment; "The Old Rugged Cross," sung by Sheila Burrison; a duet, "Old-Fashioned Days," sung by Misses Hilda Arthur and Luella Timlin; recitations by Velma Elder and a reading, "Sophie's Sermon," read by Rev. L. W. Scott, who presided over the program.

Earlier in the evening the gathering sat down to a sumptuous supper, at tables on the lawn beside the church.

The proceeds amounted to $30.

HASTINGS

A family reunion was held at Crow River Bridge before many who were present who were on vacation to the village, left for their homes. A very pleasant time was enjoyed, and a most delightful picnic dinner served. Those present were: Mr. and Mrs. J. W. Fairman, Mr. and Mrs. A. V. German, Misses Katharine and Florence German, Mr. and Mrs. Howard Fairman and family, Mr. and Mrs. Stanley Stevenson and son Paul, Mr. George Stevenson and Mr. James Stevenson, all of Hastings, Mr. and Mrs. Earl Fairman of Cochrane, Mr. and Mrs. P. F. Mitchell and son Jack of Winnipeg, Mr. Gordon Fairman of Whitby, Mr. Everett Fairman of Belleville, Miss Kay Heard of Whitby and Mr. and Mrs. Ernest Fairman and family of Campbellford.

Mr. and Mrs. Joseph Harper, who have been visiting the latter's brother, Mr. Alex. Wilson, and sister, Mrs. Annie Fleming, left on Saturday for their home at Edmonton, Alberta.

Mr. and Mrs. P. F. Mitchell and son, Jack, who were guests of Misses F. and K. German, left during the week for their home in Winnipeg.

Friends of Mrs. Joseph Gorman will be pleased to hear she is progressing favorably after her recent operation in St. Joseph's Hospital, Peterborough.

Mr. and Mrs. George Fleming and son Stewart, of Red Deer, Alberta, are guests of Mr. and Mrs. Arthur Fleming.

Miss Jemima Jackson of Toronto called during the week at the home of her cousin, Mrs. A. M. Brooks.

Mr. Claude Hartford left on Monday morning for Gravenhurst for treatment.

ONLY MINOR INJURIES.

TILBURY.—Overnight examination of Arthur Mailloux, 43, Tilbury North Township, tossed from a wagon he was driving when the vehicle was struck by a truck, showed he suffered minor injuries. It was first feared he had been seriously hurt. One of the two horses he was driving was killed by the truck.

KILLED BY LIGHTNING.

WOODSTOCK.—Struck by lightning near her home while bringing cattle in from pasture, Miss Nina MacDonald, 31, West Zorra township, was killed yesterday.

NOX KIDNEY FLUSHERS

The right way is the only way. If you suffer from kidney trouble, treat them the right way. Flush them with (NOX) KIDNEY FLUSHERS. They wash the bladder, kidneys and urinary tract; at the same time the whole is made antiseptic. No more getting up at nights; swollen limbs go down; rheumatism and that burning sensation and backache is removed. There is only one (NOX) KIDNEY FLUSHERS, and each package contains one month's treatment. Price One Dollar at druggists or direct from the Nox Laboratories, Bay St., Toronto. Your kidneys will be regulated like a clock. NOX KIDNEY FLUSHERS act as a mild laxative, removing bile from the liver

Sold only at Bond's Drug Store

Chinese Dictator

From he executive council of the Chinese Republic at Nanking, came this most recent portrait of General Chiang Kai-Shek, president of the executive Yuan, of China, and beloved leader of the New United Republic. It is his leadership that resulted in a united front on the part of all China in fighting the current Japanese invasion. A modern leader in an ancient land his army is said to be as well equipped with modern offensive weapons as are the troops of Nippon.

SUPER-HIGHWAYS TO BE URGED IN U.S.

WASHINGTON, Sept. 3 (AP).—Representative Snyder (D-Pa.) advocate of greater national defence, said today he will urge the next congress to finance nine super-highways over which armed forces of the United States could move speedily to repel an invasion at any point.

Three routes would be from coast to coast and six from Canada to the Gulf of Mexico. Each would be 200 feet wide and there would be a huge airport at each of the 18 intersections.

Snyder, chairman of a subcommittee of the House of Representatives handling the military appropriation bill, estimated the cost at $8,000,000,000.

"Looking at this proposal from the standpoint of defence and economy for 100 years or more," he said, "it appears less fantastic. In peacetime, they could be used for commercial purposes."

Airplanes based in the heart of the United States could fly the routes to either coast in 12 hours, he said, while army equipment could be moved across the continent in 72 hours.

The Pennsylvanian said he also would urge that congress provide funds next year to let the army obtain more than 600 airplanes and additional anti-aircraft guns and begin building a giant defensive air base in Alaska.

DRUG SPECIALS

FRIDAY and SATURDAY

Quantities Limited—Buy Early

A.S.A., 100's 23c
A.B.S. & C. 8c
Bon-Kora 98c
Bile Beans 47c
Boric Acid .... lb. 18c
Coleo Soap .... 5 cakes 16c
Colgates, Soap, Jasmine, Lilac and Baby Soap .... 3 for 10c
Fellow's Syrup 98c
Glazed Nail Polish, Special 19c
Grove's Bromo-Quinine. 24c-44c
Health Salt, English style, with glass
8-oz. 25c
14-oz. 33c
16-oz. 39c
Lactogen, small 64c
Mineral Oil, 16-oz. 35c
Pinkham's Veg. Co. 97c
Seidlitz Powders 8c
Prophylactic Tooth Brush and Powder. 75c value 49c
Pompeian Cream ..... $1.10 and Pompeian Cream, $1.10, BOTH for 55c
25c Noxzema 15c
54c Noxzema and Soap, BOTH 54c
Fly Kill, 16-oz. and Hand Sprayer, 85c value, BOTH for 59c
Universal Toilet Tissue .... 6 rolls 25c

Free Delivery to all parts of city

Elliott's REXALL DRUG STORE

393 George Phone 15

TOUR CUT SHORT BY ILL HEALTH

HALIFAX, Sept. 3—(CP). — His Canada-wide speaking tour cut short by ill-health, Rt. Rev. A. W. F. Blunt, Bishop of Bradford, leaves today for Quebec, where he and Mrs. Blunt will board a steamship for England. His only public appearance in Canada was in suburban Dartmouth last night.

Wars between individuals or between nations were nothing but manifestations of the perpetual war always going on in humanity between good and evil, he said. Man had no choice but to be a battleground for good and evil, but too often evil won out.

Comparing mankind to a football team, Bishop Bradford said men were placed on earth as God's team, with the intention that they should do their best and play together at all times. Because man did not play the game at times, sin became a fact.

Instead of playing together for the good of humanity in general, every member was playing for the good of himself or for the good of one section of the world," he said, and this lack of teamwork made sin possible.

RAILWAY FOREMAN IS FATALLY HURT

LONDON, Ont., Sept. 3—(CP).— William G. Robins, 44-year-old railway foreman, was injured fatally today when the bicycle he was riding was struck by a car driven by Russell C. Norton, 27-year-old dairyman of R.R. 4, London.

Norton was arrested on a reckless driving charge and taken into toll. He was not asked to plead and the case was adjourned until September 10. He was released on $1,000 bail.

Inquest into the fatality will be held with Dr. P. J. Sweeney as coroner. The preliminary probe is set for tonight. It is then to be adjourned until next Wednesday night.

PULPWOOD SOLD TO U.S. COMPANIES

TORONTO, Sept. 3 (CP).—On the day Premier Hepburn announced the Oct. 6 Ontario election date, either he or Hon. Peter Heenan, Minister of Lands and Forests, signed five contracts allocating 9,000,000 acres of timber-bearing crown lands to five United States companies, James Lyons, former provincial minister of lands and forests, charged here last night.

Mr. Lyons, a member of the Ferguson Conservative government in 1930, told a meeting in Parkdale constituency that the acreage bore an estimated 42,000,000 cords of pulpwood.

One of the contracts, for the export of 6,000,000 cords of pulpwood from the Long Lac area of Northern Ontario, Mr. Lyons charged, would have kept the Sault Ste. Marie pulp mill in constant operation for 60 years. It was for $1 a cord, he said, adding that Canadian mills paid about $2.10 a cord.

The former minister said the Conservative policy was one of having raw products converted into finished products before they were exported in order to give employment in the Province.

Retail prices in France are the highest since 1931.

Peaches .. 6-qt. bskt. 35c
Tomato 11-qt. bskt. 19c
Canteloupes .. 4 for 25c
Dalton's French Drip Coffee .. 1-lb. tin 35c
Sugar ..... 10 lbs. 57c
Peas .... 2 tins 19c
Strawberry, Raspberry or Black Currant Jam, large jar 25c
Grape Nut Flakes, 2 pkgs. 19c
Ideal Ketchup, lge. jr 15c
Certo .... btl. 25c
McLaren's Jelly Powders .... 5 for 25c
Pears .... can 10c
Red Rose Tea, ½-lb. pkg. 27c
Pickling and Preserving Spices in glass shaker containers 5c
Laundry Soap, Pearl, 6 bars 25c
Boneless Smoked Picnic Hams .... lb. 25c
Legs of Spring Lambs .... lb. 19c
Stewing Lamb .. lb. 10c
Spring Lamb Chops .... lb. 25c
Hamburg Stk., 2 lbs. 25c
Pot Roast Baby Beef, 14c
Oven Roast Baby Beef 17c
Round Stk. Baby Beef 20c
Sirloin Stk. Baby Beef 23c

Harrison's Marketeria

PHONE 725

SOCIAL AND PERSONAL

Mr. and Mrs. L. L. Maguire and Sheila of King street have returned to town from "Warrendale Cottage," Fenelon Falls.

✧ ✧ ✧

Mr. and Mrs. Walter Allen of 199 Perry street are celebrating today the twenty-fifth anniversary of their wedding.

✧ ✧ ✧

Mrs. Thomas Reynolds of West Palm Beach, Florida is the guest of Mr. and Mrs. George Graham of Charlotte street.

✧ ✧ ✧

Mrs. Thomas Crozier and daughter, Jean, of Belleville, are the guests of Mrs. Morrison of Wolfe Street.

✧ ✧ ✧

Mr. and Mrs. E. H. Howson and family of Aylmer street leave today to spend two weeks holidaying at Stoney Lake.

✧ ✧ ✧

R. E. (Bert) Dolan of New York city is visiting Chris G. Graham at the Empress Hotel. Mr. Dolan, formerly a resident here for many years, is renewing many old acquaintances in the city.

✧ ✧ ✧

Friends of Donald J. Rutherford, son of Mrs. M. J. Rutherford of Sherbrooke street will be interested in learning that he has joined the teaching staff of the Humber Crest Public School, Toronto.

✧ ✧ ✧

At the delightful trousseau tea given by Miss Beatrice Morrison this week, Mrs. F. Bates also assisted in serving the guests. Mrs. Bates' name was unfortunately unavoidably ommitted in yesterday's account of the tea.

✧ ✧ ✧

Mr. and Mrs. O. E. Cameron of Park Hill Road are leaving today for Ottawa to attend the wedding of the former's brother, Daniel Cameron, in that city on Saturday afternoon.

✧ ✧ ✧

Donato Campanaro, whose marriage to Miss Stella Brady will be an event of next Monday, was presented with a chromium smoker's stand by his associates of the

We Noticed

. . . that you can't beat black and white for smartness. On Water street, someone was wearing a wide-brimmed black hat and a most stunning black dress with large white flower design.

. . . a few minutes later on George street along came someone just as chic, only the dress was vice-versa, huge black flowers on a white background . . . and then on Hunter street the most effective outfit — a wide black-brimmed hat with white crown, and smart white jacket over an all-black dress.

Lock Room Department of the Peterborough Lock Company.

✧ ✧ ✧

Mr. and Mrs. W. R. Parnell of Rubidge street have returned home after a pleasant holiday spent at Toronto and Niagara Falls.

✧ ✧ ✧

Mrs. E. Clarke of Port Hope, is a guest at the home of her cousin, Miss Rose Blodgett of Romaine street.

✧ ✧ ✧

Miss Dorothy Sherin has returned after holidaying for the month of August at "The Shack", Stoney Lake.

✧ ✧ ✧

Miss Stella Brady, whose wedding takes place on Monday next, was the recipient of a handsome floor lamp from the Office, Packing and Shipping Department of the Peterborough Lock Company.

✧ ✧ ✧

Mr. and Mrs. J. Creighton Litster of Toronto have returned to their home after several weeks' vacation, part of which was spent with Mrs. Litster's parents, Mr. and Mrs. T. H. Byers of Patterson Street, and part at Spring Gables, Kawartha Park.

✧ ✧ ✧

The engagement is announced of Margaret Eva, second daughter of H. Moore and the late Mrs. Moore of Peterborough, to Michael Edmund, eldest son of W. O'Brien and the late Mrs. O'Brien of Lindsay, the wedding to take place the latter part of September.

✧ ✧ ✧

Mr. and Mrs. John Crough of 573 Patterson street are celebrating their twenty-fifth wedding anniversary to-day, with a family reunion of their sons and daughters at their home this evening. Mr. and Mrs. Crough have been the recipients of many attractive gifts in honor of their anniversary.

✧ ✧ ✧

Mr. and Ms. Frank Gay of Aylmer street and Mr. and Mrs. Harold Baptie of Bolivar street have returned after an eleven-day motor trip to Michigan, Illinois, Indianna, Ohio, Pennsylvania and western New York State. Different places visited by the travellers included, Father Coughlin's Church of the Little Flower near Detroit, and in Indianna the home of the evangelist, the late Billy Sunday.

✧ ✧ ✧

Jean Young Appleby, pupil of Dorothy Allan Park at the Toronto Conservatory of Music, was awarded the Gold Medal in the Mezzo-Soprano Class at the Singing Competition held at the C.N.E. on Tuesday. Mrs. Appleby sang "Amour, viens aider" from "Samson et Dalila," by Saint-Saens.

✧ ✧ ✧

W. F. Greene is attending the Canadian National Exhibition this week. It is interesting to remember that Mr. Greene is the last of the old Peterborough Bandsmen who won first prize at the Exhibition many years ago. Also in Toronto attending the Exhibition are J. W. Boorman, William Stuart, James Murphy and Henry Parnell.

✧ ✧ ✧

Shower for Bride of Monday

Miss Josephine Clancy of Charlotte street entertained the girls of the Packing Room of the Peterborough Lock Company recently at a miscellaneous shower in honor of Mis Stella Brady. Twenty-six guests were present, the bride-to-be receiving a number of lovely gifts, for which she made suitable acknowledgment. An evening of dancing and music was enjoyed, and refreshments served by the hostess from a table arranged with a lace cloth and bouquet of gladioli.

✧ ✧ ✧

Shower is Held for Miss Mary O'Brien

DOWNEYVILLE, Sept. 3. — On Wednesday evening a number of friends of Miss Mary O'Brien tendered her a shower at the residence of Miss Reda Clancy. A large number of beautiful presents were received and an enjoyable time spent by all. The bride-to-be thanked Miss Clancy and all present for their kindness to her during her stay here at Downeyville and invited all to visit her in her new home at Norwood, Ont.

✧ ✧ ✧

Trousseau Tea Given by Miss Rose Blodgett

A bride of next week, Miss Rose Blodgett, held a most enjoyable trousseau tea at her home attended by about 35 for her friends.

The house was most beautifully decorated for the occasion with pink and white crepe paper streamers. Bouquets of gladioli in shades of red and white were arranged effectively in the rooms. Miss Julia Blodgett, sister of the bride-to-be, opened the door to the guests, who were then received by the hostess, Mrs. E. Clarke, cousin of Miss Blodgett, showed the gifts and trousseau. Miss Margaret Whatman assisted in serving the guests.

✧ ✧ ✧

Miss Mary Winn Entertained by Friends

A delightful shower was held at the home of Miss Florence Murphy in honor of Miss Mary Winn, whose marriage to Michael Mahoney takes place on Saturday.

The rooms were decorated prettily with pink and white streamers. The basket of useful gifts was drawn in by little Marilyn Lawington and presented to the bride-elect. After an evening of games, refreshments were served.

Among those present were: Mesdames F. Driscoll, N. Routly, E. Lyons, E. Hardle, B. Lewington, G. Scott, R. Winn, R. Watman, J. Murphy, F. Pullyblank, Scully, W. Delaire, S. McClennan, J. Dorrington, F. Hickey, J. Huard and the Misses Edith Saunders, Winnie Delaire, Beatrice Huard, Florence Murphy, Florence Martin, Blanche Murphy, Mildred Murphy, June Delaire, Marilyn Martin and Marcelle Murphy.

✧ ✧ ✧

Birthday Party

Little Shannon Paudash celebrated his first birthday this week at a party given by his mother, Mrs. George Paudash, Jr. Many lovely presents were received for the happy youngster. Refreshments, consisting of ice cream and cake were enjoyed, the birthday cake, which was beautifully decorated, having been made by the child's godmother, Mrs. Dan Musgrave. Those who attended the party were: Mrs. Robert Paudash (great-grandmother), Mr. and Mrs. George Paudash (grandparents), Mrs. Daniel Musgrave (godmother), Mrs. Robert Cowle, Miss Mina Cowle. Small guests included: June Paudash, Neil Paudash, Jack Musgrave, Dale Musgrave, Eldon Musgrave, Dawn Cowle, Lucille Cowle, Eileen Cowle, Fern Youcks, Joan Hawkins and Cal Hawkins.

✧ ✧ ✧

Mrs. W. J. Boddison Entertains for Miss Morrison

A miscellaneous shower in honor of Miss Beatrice Morrison, whose wedding is to take place in Knox United Church on September 6, was given this week by Mrs. W. J. Boddison of 546 Wolfe street.

Thirty friends and neighbors were present, the popular guest of honor receiving many attractive gifts, for which she very suitably expressed her thanks. The gifts were presented to her from a large decorated basket, brought in by Peggy Boddison.

An evening of games, contests and music was enjoyed followed by refreshments served by the hostess. Tea was poured by Mrs. G. Hitchins and assistants were Patricia Watson, Eeme Hitchins and Muriel Hall. The house was beautifully decorated for the occasion, lovely bouquets of gladioli being arranged in the rooms.

✧ ✧ ✧

Tea and Games At Kawartha Club

The Kawartha Golf and Tennis Clubs held their weekly competition games with a good attendance of members on Thursday afternoon. In the golf section the games were in charge of Mrs. M. D. King and Mrs. D. L. Davis, the prizes going to Mrs. Charles Shaw for obtaining low net score on nine holes and Mrs. Lionel Browne for low score on any three given holes. In the tennis section the prize was won by Mrs. F. O. A. Tarr.

Lowering clouds and sounds of distant thunder caused the members to hold their weekly tea indoors, where a nice breeze coming through the north windows of the solarium made everything most pleasant. An arrangement of zinnias, phlox and nasturtiums in a silver bowl with tall clear glass vases of asters on either side centred the lace-covered table. Tea was poured by Mrs. W. C. McCreery and Mrs. H. A. Cranfield. They were assisted by Mrs. C. A. Salmonsen, Mrs. R. E. Knox, Mrs. W. Jackson, Mrs F. Riley and Miss Alicia Langley.

✧ ✧ ✧

Miss Stella Brady Holds Trousseau Tea

Miss Stella Brady of Douro street entertained a large number of her friends at a most delightful trousseau tea on Wednesday afternoon and evening.

Mrs. Brady received with her daughter, the guests being welcomed at the door by Mrs. Max Gilbert in the afternoon and by Miss Dorothy Brady in the evening. The linens and trousseau were displayed by the Misses Nora Moher and Nellie Brady in the afternoon, and in the evening by the Misses Rose Campanaro and Mary Rochetta.

Lovely bouquets of gladioli decorated the rooms, and the tea table, covered with a lace cloth, was centred with gladioli in pink shades placed in a crystal vase. Crystal holders held pink candles. During the afternoon Mrs. William Moher and Miss Margaret McCabe poured tea, assisted in serving by Mrs. Jack Moher, Mrs. Floyd Curtis and the Misses Agnes Gilman, Amelia Campanaro and Rose Marie Bianco. Later the Misses Leone Hummel and Jennie Vitarelli presided at the tea table and were assisted by the Misses Mary Murphy, Madeline Flynn, Rose Vitarelli and Rose Rochetta.

✧ ✧ ✧

Humphries—Waters

NORWOOD, Sept. 3 — About eighty guests assembled at the home of M. and Mrs. A. Waters, Seymour, on Wednesday, September 1st at noon, on the occasion of the marriage of their daughter Dorothy to Learl Humphries, younger son of Mr. and Mrs. George Humphries of Norwood.

The marriage ceremony was performed under a beautiful arch of white and pink streamers entwined through evergreens placed in front of a bank of summer flowers, with Rev. Gordon Gardner of Brecklin who is a cousin of the groom officiating.

The bride who was given away by her father entered the living room to the strains of the wedding march played by Mr. Wesley Wildman who also played following the ceremony.

The bride looked charming in her white dress of satin and wearing the customary bridal veil, her bouquet was made up of red roses. Her attendant as bridesmaid, Miss Helen MacKay of Norwood was beautifully attired in pink sheer carrying yellow roses.

Little Miss Inez Coons, cousin of the bride, who was dressed in pink net acted as flowe girl and the ring bearer was Lorne Sexsmith of Trenton a cousin of the groom. The groom was supported by Mr. Everett Waters, brother of the bride.

Following the ceremony the bride led the way to the dining room where a delicious wedding dinner was served. Later in the afternoon the happy couple left on a motor trip to Timmins, in Northern Ontario. The bride chose as her travelling costume a suit of navy blue crepe with matching accessories.

On the return from their trip Mr. and Mrs. Humphries will take up residence in Trenton.

✧ ✧ ✧

Perrie—Hamilton

CHESTERVILLE, Sept. 3—Trinity United Church was the scene of a wedding August 25 when Miss Helen Marian Hamilton, B.A., youngest daughter of Mr. and Mrs. Wesley Hamilton, became the bride of Rev. David Knechtel Perrie, B.A., of Hastings, son of the late Rev. Dr. David and Mrs. Perrie of Wingham. Pink and white blossoms decorated the church and Rev. R. C. Tait, pastor, officiated. He was assisted by Rev. A. G. Rintoul, minister of St. Matthew's Presbyterian Church, Montreal, the brother-in-law of the bridegroom. P. G. Hewitt played the wedding music and Mrs. Allison Graham sang.

Given in marriage by her father, the bride wore a princess model of ivory satin, with full upper bodice and shoulders. The skirt fell in a long train and her veil of silk illusion was held in place by a coronet of orange blossoms. Her bouquet was of Talisman roses and lily-of-the-valley. Mrs. W. C. Powell, Vancouver, sister of the bride, was matron of honor. She wore a jacket gown of Venice blue crepe with slight train and picture hat in blending shades of pink. She carried Ophelia roses. Jean Hamilton, niece of the bride, was flower girl, in a blue taffeta dress and wreath of pink rosebuds in her hair; a bouquet of Ophelia roses. T. H. Mills, Ottawa, was best man and the ushers were Allison Graham and Hubert Dixon, Chesterville, Master Robert and Master Graham Phillips, Brockville, nephews of the bride.

A reception was held at the home of the bride's parents, Mrs. Harold Hamilton, sister-in-law of the bride, and Miss Jean Fulton poured tea at a table gay with pink rosebuds and glowing pink tapers. Rev. and Mrs. Perrie left on an extended motor trip, the bride travelling in a navy suit. They will reside at Hastings, where the bridegroom is pastor of the Presbyterian Church. Out-of-town guests included Mrs. Rintoul, Montreal; Mrs. T. H. Mills, Mrs. Thomas Hamilton and Miss Audrey Dervin, Ottawa; Mr. and Mrs. Fred Everett and Miss Laura Everett, Iroquois; Lloyd Phillips, Brockville; Mr. and Mrs. W. H. Powell and Hudson Campbell, Elgin.

NOT DARBY AND JOAN

LONDON — (CP). — The Clerkenwell court missionary is trying to reconcile Mr. and Mrs. William Platt, who quarrelled after 60 years of married life. Mrs. Platt applied for a separation order.

AN ODIOUS COMPARISON

SYDNEY, N.S.W., (CP).—"Kissing a typist is not as serious an offence as assaulting a policeman," said the judge, reducing the fine levied on A. J. Romer from $100 to $50. Romer denied kissing his employee.

Preserving Time

If a slightly sharper relish is preferred, the following will be found delicious.

Tomato and Celery Relish

2½ cups fresh or canned tomatoes
1 large head celery
1 large green pepper
1 onion
(all finely chopped)
1 tablespoon salt
2 tablespoons sugar
2 allspice berries
3-3 cup vinegar.

Mix ingredients, heat gradually to boiling point, and cook slowly 1½ hours. A dash of cayenne, or 1 teaspoon mustard may be added if desired.

Dressmaker Trimmings Are Used To Enhance The Coats For Fall

(By Central Press)

COATS SHOW the effect of the more feminine styles, and have dressmaker touches heretofore confined to dresses. There are gathers, embroidered accents, bands, panels and pockets in color.

The straighter silhouette is the newer styling. It is sometimes fitted in front, with looser back, and is used for many coats.

Occasionally a coat has marked fullness at the back. Schiaparelli does it with a back pleat; Vionnet and Creed with fullness from the yoke seam, and Piquet with gathers from a yoke.

In furs, the short fur coat returns in a number of novelty furs. Ida Lupino, screen actress, is wearing one in our illustration. She has chosen a brown squirrel coat with widened sleeves and a shallow roll collar. This sort of coat looks especially smart worn over a black street dress such as Miss Lupino is wearing, especially wearable for the business girl.

For the younger girls there are also many trim and even luxurious models in both fur and cloth, fur trimmed. One long coat used Persian lamb in bands to give a silhouette that was decidedly fetching for the small girl; while dyed skunk was used for bunchy sleeves and an ample collar for another coat.

Fashion Service

This youthful "Ballerina" dress betrays its Spanish origin in bricked novelty rayon crepe. The graceful whirling skirt is interesting for its long line and slender hips. The tight bodice may button or zip right up the front. This gay dress is also lovely in satin crepe, velvet, thin wool, velveteen, etc. You can sew it at a low price and in in a surprisingly short time with the diagrammed sewing chart included.

Style No. 2799 is designed for sizes 11, 13, 15, 17 and 19 years. Size 15 requires 4¼ yards of 39-inch material and ⅝ yard 39inch contrasting.

The Examiner
Please order for me:

Pattern Number.....
Size .....
My Name .....
Address .....
.....

I enclose 15c in payment

INSPECT THE BEACH SCHULT "NOMAD" TRAILER

"THE HOME ON WHEELS"

AT

Sugden & Shadgett

Body and Fender Repairs

COR. SHERBROOKE and WATER STREETS

THE HOSTESS SHOP SUGGESTS FOR THE WEEK-END

LEMON DELIGHT TARTS DOZEN 35c

PRUNE MUFFINS DOZEN 35c

OATMEAL DATE COOKIES DOZEN 30c

TEA BISCUITS DOZEN 20c

POTATO SALAD SPECIAL, LB. 15c

Graduate Dietitian in Charge of Department

Porter S. White Co.

THE HOSTESS SHOP
346 Charlotte St.
Phone 2960

TOMORROW NIGHT AT 10 P.M.

YOU HAVE JUST UNTIL THEN TO BUY WHAT YOU NEED AT LESS THAN COST PRICES!

9 WOOL DRESSES, 6 WOOL SWEATERS, 2 BLOUSES ..... 1.00 ★ 50 MEN'S SUITS—Best quality. Regular to 24.50 ..... 12.95

50 FALL DRESSES. Reg. to 7.95 ..... 1.98 ★ 27 TOOKE SHIRTS. Reg. to 2.00 ..... 1.00

15 LADIES' WINTER COATS Regular to 22.50 ..... 12.95 ★ 15 MEN'S OVERCOATS—Last call 9.95 to 14.95

12 LADIES' FALL COATS. Reg. to 19.50. 7.95 ★ 45 MEN'S TOPCOATS—All styles 7.95 & 9.95

10 LADIES' SPORT JACKETS, 5 WOOLLEN SUITS, 9 KIMONAS 1.98 ★ 55 WORK SHIRTS. Reg. to 1.00 ..... 49c

15 TWEED SKIRTS, also corduroy velvets. Reg. 2.50 ..... 1.49 ★ STANFIELD'S SHIRTS AND DRAWERS—Heavy wool rib 1.19

LADIES' KID GLOVES—50 pairs. All colours ..... 98c ★ 25 PAIRS OVERALLS—Also some SMOCKS. Reg. 2.00 ..... 1.39

FULL FASHIONED HOSE—Odd lot. Regular 1.00 ..... 39c ★ 20 FUR FELT HATS —Reg. 3.95 ..... 1.98

8 GIRLS' COATS—Fall and Winter. Regular 10.95 ..... 4.95 ★ HORSEHIDE COATS, also WINDBREAKERS 5.95 to 9.95

45 BETTER DRESSES—Regular to 12.95 ..... 3.98 ★ MEN'S WHITE COLLARS. Odd sizes .. 5c

TOMORROW THE LAST DAY FOR

BOTNICK'S

385 GEORGE STREET

Week-End Special At Cherney Bros.

STUDIO COUCHES

With two spring filled mattresses and a wide assortment of coverings. Open to double or twin beds and include three spring filled cushions 24.95

Others Priced up to 59.00

CHERNEY BROS.

HOME FURNISHERS

178-180 Hunter St. Phone 1233

UNDERWOOD WINS 1937 OFFICIAL WORLD'S SPEED TYPING CHAMPIONSHIP

SHATTERS 2 OFFICIAL WORLD RECORDS..SWEEPS ALL 6 CHAMPIONSHIPS!

AT THE official International Speed Typing Contests conducted by the Canadian National Exhibition, Toronto, August 28th, Underwood's magic-like touch raced George Hossfield, New Jersey, to the World's Professional Championship *and* a new official 'per minute' record — 139 net words!

Grace Phelan, Pennsylvania, speeded to victory with 129 net words per minute to annex the World's Amateur title — *and* establish another remarkable speed record for Underwood!

Canadian Record Shattered, Too!

Margaret Faulkner, Toronto, captured the Canadian Amateur title with a *record-breaking* speed of 118 net words per minute.

Underwood's unrivalled speed *also* swept Gladys Mandley, Toronto, to the Canadian Professional title — Gwyneth Belyea, Winnipeg, to the Canadian School Open — and Gustave Stove, Winnipeg, to the Canadian School Novice . . . Climaxing the greatest typewriting victory since the inception of speed typing contests!

10 TIMES WINNER!

On behalf of the C.N.E., Mayor W. D. Robbins, of Toronto, presents George Hossfield with trophy emblematic of the official World's Professional Championship and congratulates him on breaking his 1929 'per minute' record — *also established from unfamiliar copy!*

HAPPY CHAMPION!

Participating in only her third contest, Grace Phelan, World's Amateur title-winner, dazzled contest spectators with a remarkable performance which enabled her to establish an unexpected high 'per minute' world record — on her Underwood

Underwood TYPEWRITERS

"The Machine of Champions"

F111

UNDERWOOD ELLIOTT FISHER LIMITED, Peterboro. Branches in all Canadian cities. J. J. Seitz, Pres., J. L. Seitz, Vice-Pres.

OF INTEREST TO WOMEN

JUST BETWEEN US WOMEN

THE man who waits for some seventh wave to toss him on dry land, will find that the seventh wave is a long time coming. You can commit no greater folly than to sit by the roadside until someone comes along and invites you to ride with him to wealth or influence.

—J. B. oGugh.

Dear Friends:

I have been hearing a lot about hitch-hikers, one way or another. Some were for it, and some were against it, and I came out flat-footed and said I would never pick hikers up at all. After all, we do not ask every Tom, Dick or Harry, to enter our home, and our car is more or less our home while we are in it, and those who ask for free rides are worse than those who ask for free meals.

There is really an audacity about asking free rides from anyone, an impudence and a presumption, a lowering of self-respect, and an impertinent anger when their thumbing is ignored.

And there is the same thing when anyone wants to thumb a ride through life. They want the results of your efforts, they want to reach their goal on your shoulders, without any labor to themselves.

Why should they expect to be carried where the rest of us have to work hard to get any place? Why should we work to get somewhere, then have to carry a double load? And as a rule, these same sort of people would be the first to raise a big howl, if anyone asked them to do any carrying.

There is no easy way to get on in the world. It exasperates me past speaking to hear someone tell me, "on oh, but you are gifted." Where would any of us be with whatever gifts we may have, if we did not use them? No matter how clever a person may be, they have to work and work hard to sometimes even get a bare living.

Some will not even do their own thinking for themselves, but are forever wanting someone else to do that for them. It is too much of an effort for them, it wakes them up too much, and what can anyone do without real constructive thinking?

There are even those who are still whining about this depression not even realizing it has been over long ago, and never needed to be for thousands, but was used merely as an excuse so they would not have to beatir themselves. Any thinking person knows that what I say is true.

Laziness is inherent in the brainy as well as the brainless. Any one has to throw it off, has to apply themselves and think things out, then act on what these thoughts have shown them is the best thing to do. But the ones who are trying to hitch-hike their way in life are a nuisance and a hindrance.

You might say, "how about the thoughts of others in newspapers like our own Examiner or in various books, or in our education?" And I'll grant you we do need these things. But, if you only read and never use, or copy someone else's work in school, without really learning, what good is it all to you?

If you stand and watch someone who is trying to teach you something, yet take no interest in it so that your thoughts are far away, how can you ever hope to succeed? It cannot be done. What did you get your brain for if not to use it? Yet some only use their heads to put a hat on, or show their hair-do.

Most of the tragedies and most of the wasted lives could be traced to, "I didn't think," or in waiting for a seventh wave like a sweepstake ticket to carry them to fame and fortune, or in wishing for someone with "pull" to help them hitch-hike into a good position.

Who are you that thinks the way must be made soft for you? How are you any better than the rest of us that must get up early and stay up late to get what we want from life? No, I have no use for those who can only use their thumb either in life or on the road. They are only bums of a different kind, for a hobo will at least use his feet to get places. Only in dire extremity should one expect free riding.

Your Friend,
ROBERTA.

Found Life Gay In Far Aklavik

By GUY E. RHOADES
(Canadian Press Staff Writer)

AKLAVIK, N. W. T., August 26—(CP) — Longing for adventure brought two pretty girls this summer to Aklavik, 2,900 miles from their Edmonton home, to work in a hotel at this western Artic metropolis.

What Edmonton's domestic service lost Mrs. Vincent Kost gained when the Audience girls, Annie, small and 27, and Pauline, big and 29, decided to leave cities behind them and travel down the Mackenzie waterway.

On a 50-foot scow powered with a 1927 model automobile engine, Annie and Pauline spent 27 days travelling from Fort McMurray to Aklavik with Mrs. Kost who runs the hotel. They were lucky with the weather, escaping violent storms on the passage across Athabasca and Great Slave Lakes, but they suffered considerably from flies. "Our people thought we were crazy when we told them we were coming down here," Annie says, "but we had made up our minds to see the north and here we are."

Aklavik was lively on June 18 when they came. It was near the arrival time of the Steamship Distributor on her first trip down of the year. Hundreds of Indians and Eskimo were camped along the water's edge on the outskirts of the little town, in with their furs to trade.

It was different from the old days when they paddled to town. The modern Indian's canoe is powered with an outboard motor. The modern Eskimo sails a schooner. The wife of the Eskimo or Indian who once laboriously madke clothing with sinew as thread now uses a sewing machine.

Life was gay and busy for Annie and Pauline in those days but as the short Artic summer with its continuous daylight drew toward its close they admitted they were beginning to wonder how lonely they might be in the ing, dark winter.

"We are going to stay this winter, anyway," Pauline said, "and I think we'll be alright. We were brought up on a lonely farm and we don't like cities. Then there will be work to do and people will be coming in every once in a while.

Aklavik loses its gayety as fall approaches. The trappers who have come out for supplies go back to the remote rivers and lakes. The last boat leaves in September and soon afterwards the in-between season before freeze-up grounds the airplanes.

Then come the cold and the lengthening nights till there is nothing brighter at noon than twilight. Annie and Pauline say they are not afraid of that, impressed perhaps by their popularity among the young men of the town which assures them company. "It's two against the Artic," says Pauline, "and I think we are going to like it."

Plaids for Sports

FOR sports or travel in town or country this type of fall costume, worn by Gail Patrick, is suitable. Miss Patrick matches her accessories to the navy blue of her woven wool skirt. The jacket and bands on the skirt are of navy, white and gray plaid.

✧ ✧ ✧

A very smart shoe for early fall wear is the five-eyelet oxford in black suede, with cutout lattice workings in moccasin outline on the vamp, and black calf toes.

KEEP SUET IN GLASS.

All housewives know that suet, exposed to the air, becomes unfit for use within a short time, even though in an icebox. The next time you buy suet, melt it in the oven; then pour it into sterilized glass jars. When cold, it is more easily shredded and will keep much longer. Moreover, you will be able to see at a glance through the transparent walls of the handy jar just how much suet you have on hand.

Girl Who Proposes Is Being Unfair

By VIRGINIA LEE.

THE GIRLS who go around telling men they love them, unasked, you understand, always "get me." Of course, there are occasions where a brave girl will take her courage into both hands and announce to the boy friend that she loves him and intends to marry him. But those are exceptional cases. They occur in stories one reads in magazines, and occasionally in real life.

But these girls who believe they will lose the boy friend if they do not announce that they love them very much and can't live without them, it seems to me, defeat their own ends. They take an unfair advantage of the man who likes them but may not be so gone that he wishes to become engaged, for it seems to be an unwritten law that a man can't turn a loving girl down. By confessing her love the girl gets a hold on him, which it would be ungallant to break. That is really why the girls do it, whether they know and acknowledge it or not.

No that isn't being sporting. If you cannot possibly keep your love to yourself, and simply must tell the adored youth how much you love him, be enough of a sport to "take it" if he says, sorry, but I don't care for you that way. If you usurp a mans privilege, be a man about the answer. If he were the one who loved too well and you couldnt care for him like that, you would feel perfectly free to say so and expect him to be tragic about it, maybe, but not to insist that you marry him anyhow.

SILENCED THE CLOCK

MANCHESTER, England — (CP). Mrs. Chamberlain, wife of the Prime Minister, recalled she visited Manchester years ago and told the Lord Mayor she was a light sleeper. The town hall clock was silenced.

NAVY SERVES

PORTSMOUTH, England—(CP)—One pretty girl among the crowd was so excited at the demonstrations during Navy Week here she dropped her handbag in the water. A naval diver recovered it for her.

MORNING, NOON AND NIGHT!

"We've always enjoyed Kellogg's Corn Flakes for breakfast. Now we've found how good they are for lunch—supper—bedtime snack!"

Kellogg's are not only crisp and delicious but nourishing. And so easy to digest! A wholesome, refreshing food for any time of day. Always oven-fresh in the patented *heat-sealed* inner wrapper.

At all grocers, ready to serve with milk or cream. Made by Kellogg in London, Ontario.

Kellogg's CORN FLAKES
Made Better - Taste Better
Packed Better

SMART! ... Glass cereal bowl FREE with 3 packages of Kellogg's Corn Flakes!

Laced silk ribbon hat in wine red with chartreuse ribbon quill.

Clothes In Canada Cost Less Hence Girls Are Better Dressed

LONDON, Ont., Aug. 23—(CP)—Take it from a group of 16 English and Scottish girls visiting London to-day—Canadian life is "perfectly exciting."

The girls arrived here Friday guests of London girls who toured the British Isles a year ago. They will remain in London five days. A party of 58 are visiting Canada.

While some played tennis and others golfed, the remainder just "loafed around" and took "things easy."

Canadian girls dressed better they admitted, "but why shouldnt they? Clothes here are one half the price they are in England."

The country, they said, was clean and the buildings clean, but Canadian trains came in for criticism. "They're slow, dreadfully slow. They are dirty, too, compared to our trains."

DRESS SMUGGLERS FINED

FOLKESTONE, England—(CP)—Four women with London West-end addresses were fined a total of $750 for attempting to evade payment of duty on dresses coats and other articles of clothing from France.

SHE RETALIATED

STEYNING, Sussex—(CP). — A motorist complained in court that after he ran over a dog belonging to Miss Patricia Mathers, she punched him on the nose, jumped on his back and tried to throttle him. She was fined $10.

China Cabinets Popular

Closed-door china cabinets stress mirrored-glass back panels and glass shelves, to permit the housewife to show to advantage the beautiful glassware and china she treasures. Corner cabinets are increasingly popular—adapting themselves both to china and bric-a-brac, according to dispatches from recent furniture showings.

PRINCESSES GET PRESENT

LONDON—(CP)—A trek-car of the type used by Girl Guides has been delivered at Buckingham Palace for Princess Elizabeth, who has joined the Girl Guides, and little Princess Margaret, a "Brownie."

QUALITY MEATS Low Priced

SHANKLESS SMOKED PICNIC STYLE Hams 22c
COTTAGE Roll 23c
ROUND STEAK and ROAST 21c

Your Health and Budget With... BUEHLER BROTHERS QUALITY MEATS
BUTTER Rose Brand, First Grade 29c
WITH MEAT ORDER

SAT. Specials Veal Legs Rolls Rumps SAT. Specials 17c lb.

Shoulder Veal Chop 15c | Loin and Rib Chop 25c | Breakfast Bacon 28c | PEAMEAL BACK BACON 30c

PORK Butt ....22c Shoulder 18c Loin ....25c Butt Chop 25

PORK Shoulder Chop .21c Rump Roast ....17c Pork Liver .....10c Beef Liver ...12½c Hamburg .....10c Shin Beef ....12½c Spare Ribs ....12½c Beef Hearts ...10c

BEEF ROAST Blade Bone Out Blade Roast; A Choice Pot Roast Rolled Roast, Chuck Roast - 15c - 14c

A COMPLETE LINE OF COOKED MEATS
BUEHLER BROTHERS
227 GEORGE ST. PETERBOROUGH CALL 5600

Autumn Hats Fashionable And Becoming

By LISBETH

Lest you are led to think that the new autumn hats are pretty much on the extreme or "freaky" order, let me present two that are extremely wearable and also decidely fashionable.

The first fall hat may be of laced silk ribbon, as shown at the left. Louisesanders designed this tailored hat in fedora type with telescoped crown, and made of wine red silk lace ribbons. It is soft and crushable, adjusting itself to the wearer's head, and is definitely flattering with its modest brim. Chartreuse ribbon is used as a quill.

Then there is the black velvet toque—always a favorite in fall and also most becoming to almost any face. The one pictured right is black velvet with a face veil and rhinestone clips caught at each side. This also is a design by Louisesanders.

For evening halo hats are being shown in velvet—some in white velvet. Many high cone-shaped hats are also being made in velvet, and a novelty of the season is the double hat, one hat worn over a tight fitting cap, which is often of velvet.

Peaks Liked

Little peaked hats of felt and whatnot are a fashion for young girls and they are simply cute. I saw one, a folded-over peaked crown toque in tucked black felt, which had a "cigaret" ornament at the back.

Other more extreme modes are the high shako, and some of the bonnet types. They are fashioned sometimes of suede or of Persian broadtail, and are undeniably clever. Period and national influences seem at play with our millinery styles, and the results are very intriguing. One designer shows hats that have a Louis IV savor. She also plays up the bowknot theme in various ways, and uses draped jersey crowns finishing in a braid at the back and caught with a velvet bow—like the perukes worn by 18th century gallants. Her brims turn up in front, and her supple velvet crowns are posed on the head and fall down the neck.

Dramatic brimmed shapes are a feature of another famous designer. His models are said to be inspired by portraits by Boldini, famous in the 1900's. Then there is the shallow breton, also favored by this designer, turned up at one side with the brim laced with jet sequins, and with curled ostrich curving over brims of hats that accompany dinner gowns. Bohemian and Greek influences are also noted, so you see, all in all, it is a gala season in hats, mesdames. But don't worry, we ordinary mortals will all find models to suit us—and they will not be too extreme, and will have style.

✧ ✧ ✧

An ideal underwear wardrobe for the college girl has been compiled by one foresighted manufacturer, from information received through a questionnaire, which includes: Six snuggies or briefs; three brassieres (uplift type); six slips, as follows, three knit rayon or silk; two tailored satin slips and once lace trimmed slip; three girdles or pantie girdles; two sleeping pyjamas (satin striped); three lumberjack pyjamas (for cold nights); lounging pyjamas, a bathrobe or housecoat and three pairs of panties.

✧ ✧ ✧

Flower headdresses are destined for great popularity this coming season. For these small flowers are preferred—tiny roses, forget-me-nots, and edelweiss appear, usually in garlands set onto curved bands covering from around the ear across the top of the head. With these are worn flower brooches and flower bouquets.

✧ ✧ ✧

Height in hats has been stressed so much this season, it is welcome news to hear that a certain amount of width is creeping into the new hat silhouettes, whether turban or brim.

✧ ✧ ✧

Gilt initial clips are a new attraction on the midsummer black crepe dress. They are used as closings for the front of the bodice. The dress is of simple style with shirtwait type bodice, white tailored collar and moderately flared skirt.

Black silk velvet toque with face veil and two rhinestone clips.

Prepare Your Child's Eyes for School

36,000,000 children will return to school this fall, and of this number, more than 6,000,000—or one in every five—has defective vision—vision that can in most cases be corrected by the proper fitting of glasses. If your child is one of these, you probably won't know it without an examination. Headaches, dislike of school, poor marks, squinting and a cross disposition are symptoms, but only by a complete and scientific examination can you be sure that his eyes are at their best. Bring your child in now—before school starts.

Florence M. Leach
Eyesight Specialist
393 GEORGE ST. TEL. 527

SHOP AT ZELLER'S RETAILERS TO THRIFTY CANADIANS IT PAYS

Be Sure to Visit ZELLER'S Dress Section

FASHION news

New Arrivals Featured This Week-End at Thrift Prices

Lovely Dresses For Street Wear 3.98

Snappy new styles in crepes and satins, "Wings of the Morning" and pleated skirts as well as the more conservative models. Zipper and flower trims, long and short sleeves. Black, brown, navy, wine, blue and green. Sizes 14 to 20.

Chic Millinery at 1.49

New fur felts, high crowns, and off-the-face models as well as several styles in brims. All new Fall shades. Ribbon, flower and feather trims.

"LASTEX" TOP PANTIES
Heavy plain cloth rayon pantie with 3" wide two-way stretch "Lastex" top. cut. Sizes 32-42. large sizes. Each 79¢

RAYON SATIN SLIPS
Lace yoke and hem or faggoted yoke, both with embroidery on yoke. Bias cut. Sizes 32-42. White and tearose 1.00

OVERSIZE LINGERIE
Pique Cloth Rayon Bloomers, with double gusset, elastic waist and knee, panties with elastic waist and band leg. Extra large. Each 49¢
Celanese Bloomers and Panties. Same styles as above. Each 79¢
Celanese Slips. Extra large size, tailored, with built-up shoulder 1.19

FALL GLOVES
Bengalines and fabrics in new Fall shades of black, brown, wine, burgundy, chamois and green. Plain and fancy cuffs. Pair 39¢

NEW HANDBAGS
Genuine leather trimmed keratol bags in pouch and underarm styles, large and small, attractively fitted. Black, brown and navy. Each 1.49

SMART PULLOVERS
Pure wool pullovers, Bramien and high necks, imitation cardigans with large buttons, long sleeves, ribbed cuffs and waistband. All Fall shades. Sizes 34 to 46. Each 1.59

SHEER CHIFFON HOSE
Two-thread, fifty-one gauge ringless chiffons of pure thread silk. Shades of Noonday, Swanky, Nile, Andes, Smoketone, Moondusk and Gunmetal. Pair 89¢

FLOWERS, FEATHERS, AND VEILS
Large assortment to choose from, flowers of all kinds and colors, feathers for any hat and smart black and navy veils. Each 19¢

Great Variety! Fall Shoes 1.98 to 2.95

Kids, calfs and suedes in a variety of snappy styles and all heels. Sizes range from 3½ to 8. Ties, pumps, straps and gores in black, brown and navy.

GIRLS' DRESSES
Tartan plaids in great variety. Several smart styles in sizes 8 to 14 years. Each 1.00

CHILDREN'S HOSE
Rayon and wool in full length. Sizes 5 to 7½, pr. 29¢ 8 to 9½, pr. 39¢

BOYS' GOLF HOSE
Mottled, ribbed cotton hose in grey and brown with stripes. "Lastex" top. Sizes 7 to 10. Pair 19¢

GIRLS' SLIPS
Tub silk slips with built-up shoulders and lace trimmed. White only. Sizes 8 to 14 years. Each 49¢

TORY LEADER IS FORCED TO THUMB WAY TO ARNPRIOR

(Continued from Page 1)

driver stopped and repaired it and the party jogged along another mile. Another tire blew out.

Already two hours late, the party lined up on the highway. A reporter held up his thumb at the first car. It whizzed by. Mr. Rowe flagged down a car going the opposite way and its driver, a Mr. Harry Smith of Smiths Falls, stopped and drove the party into Smiths Falls, where a taxi was hired to complete the trip. It was Mr. Rowe's first experience in hitch-hiking.

The convention nominated John H. Findlay, Carleton Place, Conservative candidate for South Renfrew; and on his behalf Mr. Rowe delivered an address.

Farmers Neglected

Neglect of the farmers' interests was laid to Hepburn government by the Conservative chieftin. At a time when rural workers were needing assistance, the premier, he said, had cut out farm relief and had abolished the provincial farm board. He had also abandoned the policy of bonusing better livestock.

Mr. Rowe deplored that "immense areas" of timber had been rented in Northern Ontario to United States financial interests. At the same time, he said, Canadian lumbermen and farmers had to pay about $1 a cord in excess of the price paid by the U.S. operators.

He undertook to stimulate Ontario's $100,000,000 annual tourist industry by building better highways, and by conserving the natural resources of forest and stream. Mr. Rowe charged Premier Hepburn had split the province into religious and racial factions by high school tax allotment policy, and asserted the government's $9,000,000 surplus had been accumulated at the expense of necessary social services.

FIFTEEN OF CREW STILL MISSING

PANAMA CITY, Fla., Sept. 3. — (AP)—The story of a heroic 25-hour swim through choppy seas with the word of a steamship wreck was unfolded today while coast guardsmen pursued, with deadening hope, a search for 13 missing members of the crew of the freighter Tarpon. All the missing were negroes.

The hunt unleased by the exploit of Ashley Baker, 25-year-old Mobile, Ala., oiler, resulted in the rescue of nine survivors of the crew of 29. Two negroes drifted ashore on floating wreckage. The rescuers recovered two bodies, including that of Captain W. G. Barrow, veteran skipper, who was making his 1,735th trip with the Tarpon when it foundered Wednesday, 20 miles off East Pass in the Gulf of Mexico.

"I'd swim until I couldn't lift my arms," said Baker from a hospital bed in recounting how he covered the 25 miles to shore in quest of help. "then I'd float for a while and swim some more."

Grandma Keeps Tab On Children

Winnipeg, Aug. 3 (CP).

A methodical Quebec grandmother faced with the problem of keeping check on her two grandchildren travelling from Quebec to Los Angeles alone found a worry proof answer.

Before they took the train she devised a method of knowing how the children are faring almost daily. She wrote herself a number of stamped letters, with three blank spaces to be filled in by the Travellers' Aid at each city.

The children passed through Winnipeg returning to their Los Angeles home.

MARMORA

Mrs. W. Simmons is visiting relatives at Hillier.

Mr. and Mrs. Michael Auger and family of New Liskeard are visiting relatives here.

Mr. and Mrs. Leggett and two daughters of Toronto and Mr. and Mrs. Meads of Oshawa visited Mrs. J. N. Parker on Sunday.

Mr. and Mrs. Lewis Phillips, Mr. and Mrs. Elmer Phillips and Mr. and Mrs. W. C. Chrysler attended the camp meetings at Ivanhoe on Sunday.

Miss Edith Neal has returned to Niagara Falls after spending the past week with her parents, Mr. and Mrs. T. Quackenbush.

Miss Grace Prentice is visiting her aunt, Mrs. Ward, at Peterborough this week.

Mr. Albert Wallbridge of Indian River spent Sunday with his niece, Mrs. Ross Loveless.

Mr. C. E. Metcalfe of Bradford visited friends here over Sunday.

Born in Marmora Township, on Sunday, August 29th, to Mr. and Mrs. Michael Shannon, a son.

Mr. W. L. Rigg is holidaying in Toronto.

Mr and Mrs. R. A. Elliott and family are visiting relatives in London.

GIANT PUFFBALL.

ST. THOMAS, Ont.—A giant puffball five feet, six inches in diameter and weighing more than 14 pounds is in the possession of Herbert Tucker, of Lynhurst.

Canada's Popular Antacid Stomach Powders
Gastronox FOR INDIGESTION
Relief in 2 Minutes
Two sizes, 40c and 80c

OBITUARY

(Examiner Correspondence)

SUSAN JOHNSTON

TRENT RIVER, Sept. 3.—The death took place Saturday, August 28th, at St. Boniface Hospital, Winnipeg, of Miss Susan Johnston in her 77th year. Interment took place at Winnipeg. Deceased was a sister of James Johnston of Cedar Lodge, Havelock Road, formerly of Campbellford.

(Examiner Correspondence)

MRS. GEORGE McGOWAN.

TWEED, Sept. 3.—After a lingering illness, Mrs George McGowan passed away at the family residence on the Ridge Road, in the Township of Rawdon, on Wednesday.

The late Mrs. McGowan, prior to her marriage, was Miss Rosa A. Dafoe, daughter of the late Mr. and Mrs. Anson S. Dafoe. She was born in the Township of Sidney and was in her 67th year. For the past fifty years, she had made her home in Rawdon Township. In religion she was a member of the United Church.

Surviving are her husband, George McGowan, Rawdon Township, an adopted son, Harry McGowan, at home; two sisters, Mrs. Albert Irwin of Smithfield, and Mrs. J. M. Moore, Elm Creek, Manitoba; one brother, Albert Dafoe, Belleville.

(Examiner Correspondence)

MRS. RUSSEL GARDNER

NORWOOD, Sept. 3.—Late on Wednesday afternoon at Mrs. Cummings' Hospital, Havelock, the sudden death occurred of Mrs. Russel Gardner of Norwood, in her thirtieth year, following a raw cays' illness. The sad news came as a great shock to the citizens of the village and vicinity. The late Mrs. Gardner, prior to her marriage about three years ago, was Dorothy Helen Barton of Bowmanville, daughter of Mr. and Mrs. Leonard Barton, Bowmanville.

The funeral will be held Saturday afternoon at 2 o'clock from the family residence, Peterborough street. Interment in the Norwood cemetery.

(Examiner Correspondence)

WILLIAM LISCUM

COE HILL, Sept. 3.—The funeral of William Liscum, who died early Sunday morning in his 76th year at the Red Cross Hospital here, took place from his son's home, Theodore Liscum, on Monday afternoon.

Mr. Liscum was widely known in the district and will be greatly missed. He was a member of the Anglican church at Owenbrook.

Floral tributes were many and beautiful. He leaves to mourn his loss his wife, four sons, Theodore and Ivan married, Robert and Jessie at home and three daughters, Mrs. Wm. Thompson of Otter Creek, Mrs. Wilbert Winter of Glen Alda and Marjorie at home.

The funeral was conducted by the new Anglican minister of Apsley and interment took place in the Sunnyside cemetery, Owenbrook.

BERNARD GILLIECE

DOWNEYVILLE, Sept. 3—The funeral of the late Bernard Gilliece was held from the home of his brother-in-law Friday morning to St. Luke's church, Downeyville, where Requiem Mass was sung by Rev. Father Corkery of Lindsay, and was largely attended by friends and relatives of the deceased. The pallbearers were Thomas Breen and Joseph Gilliece of Buffalo, N.Y., George Gilliece of Kincardine, Ont., T. J. Morrisey, John Perdue and William C. Herlihey of Downeyville.

The death of the late "Barny" Gilliece came as a great shock to his relatives and friends here, under such sad circumstances; he was accidently drowned in the Allegheney river at Bewickley, Penn.

Bernard Gilliece was the eldest son of the late Patrick Gilliece and Jane Breen. He was in his 46th year and was born and raised in Emily and lived here until about twenty years ago when he moved to the United States.

He was highly esteemed and loved by everyone, was possessed with a pleasing personality, and his music ability made him a welcome guest everywhere. He is survived by four sisters, Mrs. T. J. Morrisey (Mollie) of Downeyville, Mrs. Bernard Murray (Madge) and Mrs. Paul Genander (Gladys) of Buffalo, N.Y. and Mrs. Dr. Herbert Farrell (Ruth) of New York city, and three brothers, John of Monireal, Que., Joseph of Buffalo, N.Y., and George of Kincardine, Ont. After the Mass the remains were conveyed to St. Luke's cemetery, where the services at the grave were conducted by Rev. Father Corkery of Lindsay.

Among those from a distance who attended the funeral were: Mr. Thomas Breen, Mrs. Joseph Gilloley, Mrs. William Bibby and Miss Lucille Gilloley, Mrs. Joseph Meehan of Rochester, N.Y. and Mr. and Mrs. John Murphy of Lindsay. The sympathy of the community is extended to the relatives in their hour of sorrow.

THOMAS GEORGE HARKNESS

(Examiner Correspondence)

MILLBROOK, Sept. 3.—The funeral of Thomas George Harkness, whose death occurred with startling suddenness on Sunday evening following a very brief illness, took place on Wednesday at 2.30 p.m., under I.O.O.F. auspices, and was one of the largest ever seen in this community. Deceased was in his sixty-ninth year.

A private service at the family residence, Union street, preceded the public gathering at St. John's church, Ida, which was filled to capacity with many unable to obtain entrance. The Rev. C. R. Spence, M.A., of Bowmanville, formely of Millbrook, conducted the services in the absence of the Venerable Archdeacon William Simpson, B.A., who is attending the sessions of the General Synod at Halifax.

Deceased was the youngest son of the late Mr. and Mrs. Alexander Harkness, and was born and brought up on the family homestead, Tenth Concession of Cavan, his entire life being spent in Millbrook and vicinity. Only three members of a family of nine children, three sons and six daughters, now survive, Mr. Teasdale Harkness, and Mrs. John Bradburn, of Cavan, and Mrs. Hannah Sisson, of Peterborough.

Mr. Harkness was a widely known and highly respected citizen, and had followed the calling of a drover during practically the entire period of his business career, though a few years were spent in farming and for a time he was proprietor of the Millbrook garage in conjunction with the J. J. Duffus Company, of Peterborough.

The marriage of Mr. Harkness and Caroline Kinyon, daughter of the late Mr. and Mrs. William Kinyoun, who survives her husband, took place forty-four years ago, on December 25, 1893, their whole married life having been spent in Cavan and Millbrook. In religion deceased was an Anglican, and on Sunday evening had attended St. Thomas' church and assisted in the taking up of the offertory; the illness which resulted fatality occurred suddenly a little more than an hour after he had returned from the service.

In politics Mr. Harkness was a well-known Liberal, and held the position of chairman of the local Liberal Association. In fraternal circles he was a charter member of Millbrook Lodge I.O.O.F. No. 308, and the last survivor of the origina. seven who made application for the charter when the Lodge was organized. At the time of his death he filled the office of Noble Grand, and for the two previous years had been Vice Grand, his connection with Oddfellowship, which began when he joined the Lodge at Peterborough on May 1, 1894, covering a period of forty-three years. He had also for some years been actively connected wit the Golden Sheaf Rebekah Lodge, No. 176, and with Millbrook L.O.L. No. 79, marching with the Order when the celebration of July Twelth was held at Millbrook this year.

Besides those already mentioned, the immediate surviving relatives include three sons, Walter, of Toronto, Alex and George of Millbrook; and one daughter, Mrs. J. W. Bryett (Gertrude), of Peterborough; six grandchildren, and a number of nieces and nephews.

The Oddfellows' ritual for the funeral service was in charge of Brother P. I. Bentley, P.G., and Brother (Rev.) P. C. Howard, of Bobcaygeon, Grand Chaplain of the Grand Lodge of Ontario. The pall bearers were all brother Oddfellows and included Marlon Sisson, of Toronto, W. G. Rowland, J. H. Isbister, O. E. Burnham, W. E. Ball, and H. J. Armstrong. Included among the floral tributes which were many and beautiful, besides those from the immediate family and friends, were the three links from Peterborough District I.O.O.F.; and wreaths from Millbrook Lodge I.O.O.F. No. 308; Golden Sheaf Rebekah Lodge; the J. J. Duffus Company, Peterborough; the ex-Service Men of Millbrook; Bee and Duggan, Toronto, with whom Mr. Walter Harkness is employed; the Wallace Point Canoe Club; and Dunn and Levack of the Union Stock Yards, Toronto, with whom Mr. Harkness had done business over an extended period of year. The flower-bearers were all nephews; George Sisson, Peterborough; Charles Sisson, Toronto; Tom and Frank Harkness, Ida; Richard Stewart, Otonabee; Tom and Harry Bradshwaite, and William Bowger, Cavan.

Among the many from outside points who attended the funeral were: Mr. J. J. Duffus, Peterborough, Messrs. Lowe and Chapman, of Dunn and Levack, Toronto; Mr. Hood and Mr. J. Juby, Peterborough; Mr. and Mrs. A. Larmer, Messrs. Earl and Cassell Larmer, Oshawa; Mr. and Mrs. Charles Sisson, Toronto; besides others from Plainville, Garden Hill, Elizabethville, Otonabee, Smith township, and several other points.

Plan Intensive Programme Of Missionary Promotion

Representatives of United Church Conferences Gather in Whitby.

WHITBY, Sept. 3. — Plans were formulated for an intensive program of missionary promotion in the United Church this autumn by the delegates attending the joint conference of Hamilton, London, Toronto, Baye of Quinte and Montreal-Ottawa conferences of the United Church in session at the Ontario Ladies' College here.

One feature of the autumnal plans will be the holding of a huge mass meeting in Toronto with similar simultaneous meetings in other centres in the Province. The Toronto meeting, which will be addressed by outstanding lay and clerical leaders of the Church, will be broadcast and hooked up to the other meetings. The meeting is scheduled for November.

Plan Aid for West

The Conference expressed itself as being in deep sympathy with the brethren in the dried-out areas in Saskatchewan and committed itself to the shipping of 500 carloads of fruits and vegetables, used clothing and other supplies to the afflicted districts, as well as the raising of $40,000 extra for the ministers and their families in those districts. The sum of $200,000 extra will be needed for the Church as a whole, it was decided.

Ten-Point Program

At the forthcoming Presbyteries in the Province, missionaries and secretaries will address them. A ten-point program was agreed upon by the delegates to be undertaken by the Presbyteries in Ontario.

1—To organize all Presbyteries on the group system;

2—To perfect local organizations in congregation by having a Missionary and Maintenance Committee in every congregation that is representative of all organizations in the church;

3—To see that a definite financial objective is accomplished by every charge on the basis of an average over the past five years, plus 5 per cent to 10 per cent;

4—To arrange for missionary itineraries during the fall in all Presbyteries;

5—To plan missionary field days wherever possible in Presbyteries;

6—To have a roll call made to discover how much money is raised for the missionary and maintenance fund and forwarded to the Treasurer;

7—To develop wherever possible teams of lay speakers for missionary educational work;

8—To encourage youth to read Dr. J. A. Arnup's study book, "A New Church Faces a New World";

9—To plan a circulation campaign for placing the United Church Record in every home;

10—To do everything possible to have missionary campaigns early enough in the year so as to secure the desired amount by January 31.

The Conference heartily endorsed the Laymen's conferences to be held at Alma College, St. Thomas, September 4 and 5; Albert College, Belleville; Wasaga Beach, and the Ontario Agricultural College, Guelph, all on September 11 and 12.

Oldest Fiddler Wins In C.N.E. Contest

Toronto, Sept. 3.

OLDEST contestant in the old time fiddlers contest, Andrew Cameron, Toronto, 82, won first prize in the class open to men 75 years or older, Neil Bell Stayner, was second and Jacob Crow Smithville, third.

In the competition for fiddlers, 65 to 75 years old, J. A. Markle, Hamilton, shared first place with D. A. McCracken, Toronto. Second position went to W. Morrison, Mimico, and third to Hartford McPherson, St. Annes.

G. Norris, Toronto, captured first ranking in the class for men over 50 years. C. E. McMillan, Erin, took second position and John Nickall, Limehouse, was third.

BODY OF MAN FOUND.

MANOTICK, Ont., Sept. 3 (CP)—The body of John W. Arnott, 40, of Westboro, Ont., was found in the Rideau River near here today.

Prominent in municipal and fraternal circles, he had been missing since Tuesday. Engaged in the laundry business, he was past president of the Ontario Laundrymen's Association. Manotick is 14 miles south of Ottawa.

Japan Will Require 600 Millions For War

TOKYO, Sept. 3 (AP)—The Japanese cabinet today approved an emergency war budget of more than $600,000,000 to finance Japan's campaign in China. The appropriation is more than Japan spent on the last Sino-Japanese war and the Russo-Japanese war together.

Of the supplementary budget approved today, 2,000,000,000 yen ($600,000,000) goes to the army and navy out of a total figure of 2,042,400,000 yen. A 20,000 yen ($6,000) grant to the Impeial University biological research was the only item not directly or indirectly connected with operations in China.

OMEMEE

Mr. A. H. Faulkner of Peterboro, is spending his vacation with his father, Mr. S. H. Faulkner.

Special speaker at Trinity United church Sunday evening, was Mr. John Star Kim of Korea. Despite the warm evening there was a large congregation. Mr. Kim played a violin solo, "Nearer My God to Thee." He also sang "Sun of My Soul" in Korean.

The guest soloist was Arthur Marshall of Peterboro, who sang "He Is Mine."

Mr. Kim's subject was "God's Harmony." He described the habits and customs of the people of the East, showing the difference between them and those of the west.

The service was conducted by the pastor, Rev. F. G. MacTavish. Rev. Mr. Bury of Janetville, pronounced the Benediction.

Mr. Ameron Faulkner, Irene and Mary visited Mr. and Mrs. Frank Halligan, Bewdley, recently.

JAP COMPANY IS WIPED OUT

(Continued from Page 1)

the junction of Peking road and Shanghai's famous Bund today.

11 Wounded By Shell

A police check showed 11 persons were wounded by the shell, which struck the foreign business district just a block south of the Garden Bridge across Soochow Creek. Two of the wounded were dying. Shrapnel fell over a wide area including that adjacent to the British consulate and near the United States cruiser Augusta.

Settlement authorities closed the Bund and waterfront to traffic and cleared the streets leading to the famous thoroughfare along the river.

Pootung Point, which juts out into the bend of the Whangpoo opposite the Garden Bridge, was enveloped in flames.

Fires were sweeping other areas and spreading rapidly. They were claiming many lives and causing enormous property damage.

Fighting continued without interruption along the Woosung and Lotien sectors north of the city. According to a Japanese spokesman less than a score of a Japanese company survived an effort to relieve a village near Lotient surrounded by 5,000 Chinese.

The Japanese forded Woosung Creek breast deep in water only to be met by withering fire. In rapid succession the Japanese company commander, Lieutenant and Sergeant Major were killed as each in turn attempted to lead an advance. Command finally devolved on a corporal who led a successful defence of the Japanese position.

Hastings Liberals Chose F. E. Brown

TWEED, Sept. 3.—F. E. Brown, well known Tweed farmer, was the unanimous choice of the Liberals of East Hastings to carry the banner in the approaching campaign. This is Mr. Brown's initial appearance in the political field, although he has been a strong supporter of Mitchell F. Hepburn, since the Government of the latter swept into power in 1934. Others mentioned were: Peter McLaren, defeated in 1934; Dr. H. A. Boyced defeated in the East Hastings by-election; Robert Bristol, Madoc; A. B. Collins, K.C., Belleville; Arthur Goff, Foxboro, and George Jordan, Deputy Reeve of Hungerford Township. All withdrew in favor of Mr. Brown.

NORWOOD

Misses Florence Scott and Margaret Burgess, nurses-in-training at Nicholl's Hospital, Peterborough, are spending their vacation at their respective homes.

Mr. Elton Burgess returned to Belleville on Tuesday to resume his duties as teacher in the Belleville Collegiate.

Misses Frances Thompson and Ruth Packenham entered the September nurses' class of Nicholl's Hospital on Wednesday.

Mr. and Mrs. C. McConnell and Miss Ina McConnell are attending the Toronto Exhibition.

Boy Saves Sister

CRESTWYND, Sask.—(CP)—Six-year-old Albert Atkinson saved his two-year-old sister when he dashed a pail of water on her after she had set fire to a grain sack in the kitchen of their home. Albert then raced out to the barn and called his mother and the fire was extinguished.

KINGSTON MAN ADMITS BEATING

(Continued from Page 1)

which she said contained about $2 and they demanded her watch. She said her jaws and face were still sore from the beating she suffered.

Medical testimony was that the woman was bleeding profusely when aid arrived, one eye was swollen shut and there was a deep gash on the throat.

Evidence disclosed the quartet had gone in Harpell's car to Mrs. Leary's directed by Deahane. There Murray and Deahane got out of the car while Harpell and Northmore went up the road to turn around and stop a short distance west of the woman's cottage. Harpell driving the car, denied any knowledge of what had taken place but Deahane, recalled, said Harpell had warned him a few days later to keep quiet about the matter.

When all four reached a hotel in Napanee after the robbery there was blood on Murray's shoulders and Northmore gave him his windbreaker to war, testimony showed. In evidence, Dershane described Murray throwing the purse to Harpell, the latter removing the contents and tearing the purse up. This action was denied by both Harpell and Murray.

Provincial and local police made the arrests about five days after the assault.

A snuff box made of wood from Shakespeare's mulberry tree in Stratford-on-Avon, which a minister cut down to show his dislike of the poet, brought $4.50 at a sale in London.

At HALL'S You'll Find-

ALL THAT'S *New* FOR FALL!

A Preview Of Winter Fashions in

COATS

Cloth Coats With Fur Trims! Superior Quality

A Fashion Group at **29.50**

The newest Fashions! Beautiful Furs! Quality Fabrics! Tremendous Savings! All these are only part of the fashion story of Hall's Coats. Luxurious garments perfectly tailored and finished...chamois lined to waist, and fully lined with rich linings. The materials are nubby, diagonal and tweedy mixtures in the season's foremost colors...Black, Brown, Navy and Green. In this special group there's a full range of sizes 14 to 46.

Continuing Our Sale of

Girls' Coats

You save at least $2 on one of these quality wool fabric coats. Trim, girlish styles with rich fur collar. Shades of blue, green, rust, brown and some tweeds. Sizes 8 to 14X. SALE PRICE **6.95**

Plaid Flannelette Blankets

Lovely Tubfast Colors...Generous 70 x 84-Inch Size

Despite the heat, you'll be wise to invest in one or more pair of these superior quality blankets being offered at such a special price! Soft, well napped flannelette with plain whipped ends...Pleasing checked effects in Yellow, Orchid, Rose and Green. Note the size... and look at this price. Pair **2.29**

Traveller's Blanket Samples

VARIOUS SIZES, QUALITIES AND COLORS. PICK OUT WHAT YOU WANT AND BUY THEM BY WEIGHT AT ONLY **29c lb.**

The last time we offered these sample ends they sold out quickly...this is a repeat offering and there'll be a rush for them! In the lot are samples of wool, woollen mixture, woolcot and flannelette blankets. Just the thing for making warm patchwork quilts, for padding, for lining quilts, etc. Shop early for best choice...remember they're only 29c per pound.

Pillow Cases

Reg. 39c quality cases offered at a specially attractive price for Saturday. Sturdy white cotton, firm, durable weave in 40 and 42-inch size. Finished with hemstitched hems ..... **3 for 1.00**

Terry Towels

A special purchase of thick, quick drying natural color terry towels in useful 18 x 36-inch size. Choice of fast colored stripe centres. Stock up, the savings are worthwhile at ..... **2 for 25c**

Hemstitched Pillow Cases

40, 42 and 44-Inch Sizes

Extra value in extra fine quality cases. Specially purchased, and ordinarily you'd pay up to 39c for this same quality. They're well made, neatly hemstitched and exceptionally low priced. EACH **25c**

Fall Creations...Paris Inspired

MILLINERY

A TONIC FOR YOUR WARDROBE . . . .

The most notable collection of quality fur felts we have ever been able to offer at such attractive prices! Chic and smart...trim and stylish! Fashion-favored large and small types...flattering droops...beret effects...high models...perky little types...they're all here in grand style array and so modestly priced at

2.98 - 3.98

The Newest Frocks Are **BLACK**

With Shiny Trims!

A Misses' Style Group at **6.95**

Dresses that are simply alive with smartness and style! Quality crepes in the most intriguing styles so effectively trimmed in the mode-of-the-minute-manners with shiny braid, patent leather ...or frosty white and-lingerie touches at necklines...Plenty of shoulder, sleeve and skirt treatments that immediately appeal. See this group...and if you wish to appear slimmer—try BLACK! Sizes 14 to 20.

81-Inch Sheeting

Wider width sheeting, fully bleached. By far a superior quality that will give splendid service for everyday sheets. Firm, closely woven and specially priced for Saturday at, yard **55c**

White Sheetings

In 70 and 72-inch widths. This is a practical sheeting, of firm, durable weave with smooth surface. Replenish your stock while you can get such quality sheetings at, yard **43c**

Heather Mixture Blankets

Made by Kenwood Mills, of various ends of cool, carefully blended together in a pleasing came colored heather mixture. 66 x 80-inch size, plain whipped ends. A remarkable value at each **3.49**

Seconds of Reg. 1.00

Service Silk **Hose** Pair **69c**

Heavier weight service silk for extra wear and service! Full fashioned of course, and in a most varied selection of new Fall shades. Sizes 8½ to 10½. Now's the time to stock up on hose while the savings are so attractive!

Women's Reg. 1.00

Cotton Crepe **Gowns**

Plain or Printed! **88c**

Cool, comfortable styles in these easily laundered garments. Dainty plain pastel colors with contrasting pipings or dainty floral designs printed on white grounds. Regular size.

"Eureka" Hand-Type VACUUM **24.50**

A new hand-type vacuum that no family can afford to be without! It cleans upholstery...corners...crevices upholstery...corners..., crevices . . . reaches high places . . . cleans rugs . . . draperies . . . mattresses, and the interior of your car. See this handy cleaner to-morrow!

RICHARD HALL LIMITED

FLY-O-CIDE KILLS FLIES

Every insect pest destroyed now eliminates the menace of millions more. Use Fly-O-Cide for sure quick results. Flies, mosquitoes, moths, ants—no insect pest can escape Fly-O-Cide. It is a double-strength insecticide—guaranteed to kill.

Refill your Fly-O-Cide bottles at your druggist

Regular Price, 8 oz. size, 25c. Refill, only 25c.
Regular Price, 16 oz. size, 35c. Refill, only 40c.

Northrop and Lyman Co., Limited - Toronto, Canada

The Peterborough Examiner

PETERBOROUGH, ONTARIO, CANADA, FRIDAY, SEPTEMBER 3, 1937

No Wonder Was Not Able To Sleep

SPOKANE, Wash.—Bert Thompson, 46-year-old laborer, didn't feel well. He told emergency hospital attendants he couldn't sleep and couldn't eat. They said he should have an x-ray. The trouble—he swallowed his teeth, the whole lower denture.

Bureau Asked To Find Him A Wife

LONDON—A Huron County man yesterday asked the employment bureau here to find him a wife. He told Superintendent Harry Wray he wanted someone to look after his home. Mr. Wray decided the best thing he could do was refer the whole matter to the Ontario head office.

Peterborough Not Included In "Cambria's" Itinerary

President Trans-Canada Air Lines Says "Not Possible on Present Flight."

Hopes that arrangements in connection with the goodwill flight of the Imperial Airways flying boat "Cambria" might be altered slightly to give Peterborough a chance of seeing the history-making craft when she returns to Montreal on Monday, were given a setback in replies received by The Examiner and Chamber of Commerce from S. J. Hungerford.

Mr. Hungerford, president of Canadian National Railways and Trans-Canada Air Lines, in his reply to a suggestion that the boat might be re-routed to include this city in its itinerary, stated he had discussed the matter with Captain Griffith J. Powell, commander of the "Cambria," but regretted that on the present flight it would not be possible to have the aircraft fly over Peterborough.

In his regrets that it would not be possible for the aircraft to pass over here on its "present flight," Mr. Hungerford would seem to suggest the possibility of the flying boat coming here at some later date.

Coupled with the request, telegraphed to Mr. Hungerford, a wire was sent to the Hon. C. D. Howe, Minister of Transport at Ottawa relative to the possibility of having the flying ship re-routed over Peterborough.

J. Duffus, M.P., Peterborough West, who telegraphed the Minister, had not received a reply, but he was still hopeful something might be done to give the people of this city and district an opportunity to see the giant Empire flying boat.

MAIN STREET TOPICS

Jabs and Jottings as Picked Up By an Examiner Reporter.

CHARGE IS DISMISSED

In handing down a reserved judgment this morning Magistrate O. A. Langley, K.C., dismissed a charge against Albert E. Taylor, Toronto contractor who was accused of the theft of a blue print plan off a verandah on complaint of B. V. Ketcheson. The accused was represented by A. L. Elliott.

HARRY WHITE RESIGNS.

The resignation of Charles B. Stapleton as sanitary inspector on Thursday followed a similar notification from Harry W. White, who had been temporarily appointed to the position during Mr. Stapleton's illness. Dr. G. Murray Fraser informed The Examiner today that he and Relief Officer Metheral were filling the breach until a new inspector is appointed.

REDUCTION NOTED

Peterborough consumers of Hydro power in commercial power and commercial light categories noted the first benefits of the recently-announced rate reductions in September bills received this week. The reductions in domestic lighting rates will be put into effect when the first September domestic billings go out in the next few days.

ROAD VERY ROUGH

Motorists proceeding eastward out of Peterborough on Highway 7 are finding it rough going. Concrete has been laid on one half of the highway and is now curing under tarpaulins. Traffic must keep to the narrow strip on the other half of the highway where deep ruts and pot-holes make progress very slow and difficult.

WOMEN OPEN CAMPAIGN.

The Women's Liberal Association of the city opened Alex. Elliott's campaign with a well-attended meeting in the Duffus Building. The candidate and T. J. Carley gave short addresses that conceded many minutes to the weather. Mrs. C. J. Banks presided, and it was arranged to hold an afternoon tea this month as one of the women's contributions to the Liberal party's effort in this riding.

MAY IMPORT BARGE.

The big 44-ton shovel recently bought by the Johnston Construction Company is reported still on the Lakefield wharf, with the likelihood that a barge will have to be brought up from Trenton for the transportation of the mammoth machine by water. Although scows were once comparatively numerous in the local water craft, apparently they have all disappeared from active service.

BOOK EXCHANGE

A busy center of business is the book exchange at the Collegiate. Large numbers of students are availing themselves of the opportunity to obtain text books for their new course at a fraction of the new cost at the student bureau which is operating in full swing this year after successful experiments of past years. The exchange is also doing a service to those wishing to realize on their used books.

NO MORE OUTBREAKS.

Dr. G. Murray Fraser, medical officer of health, stated this morning there were no further outbreaks of infantile paralysis in the city to increase the four cases previously listed by his department. He believed that the four patients, all children, were making satisfactory progress towards recovery. The disease struck them in its milder form, but notwithstanding, regulations were stringently enforced and serum was administered.

BOTH BLONDES AND BRUNETTES.

Infantile paralysis in Peterborough strikes impartially children of blonde and brunette complexions, local medical authorities said today commenting on the report from the Stratford medical officer of health that all victims there are blondes. Dr. J. A. Morgan, township medical officer, said cases within his experience in this district have been both blonde and brunette. M.O.H. Dr. G. Murray Fraser said he had observed no complexion distinction among the victims.

ENDS ACTIVE SERVICE.

Appointment of a substitute for William A. Richardson of Norwood on the executive of the Peterborough County Liberal Association Wednesday afternoon marked the end of his active service in the cause of his party. For years Mr. Richardson was the secretary-treasurer of the East Peterborough Liberal Association during the time when John Bexsmith and Jim Thomoson dominated the constituency. When the east and west ridings were amalgamated he was one of the officers who was appointed to the executive of the new provincial Liberal Association. Illness prevented him from attending the convention.

A TEACHER WHO HITCH-HIKES

A Peterborough motorist on the way from Toronto on Thursday found a young man at the fork in the road just outside Port Hope. He took him in and dropped him at a point where he could look for another car going on No. 7 to Marmora. The hitch-hiker was a school teacher from Toronto who had been spending his summer in a cottage near Marmora. He had gone back to the city but found the schools had not opened, so he decided to return. His own car was at the cottage near Marmora, so instead of waiting five hours for a train he decided to try the hitching method. He had no trouble in getting a ride from the Danforth in Toronto to Welcome, but had to walk from Welcome to the fork in the road coming to Peterborough and had just arrived when he secured a ride to this city. "I don't know exactly the best way to get at it," he explained, "but I did the best I could and find it not difficult at all."

The Government of New Zealand will contribute to the wages of workers taken off sustenance and employed on new municipal public works.

CAMPBELLFORD.

MATTER CLEARED REGARDS DRIVING TOWN FIRE TRUCK

(Examiner Correspondence)

CAMPBELLFORD, Sept. 3.—Arthur Redden is unable to execute his duties in the care of the fire truck, Mayor F. F. Long reported to the Council at its meeting held on Tuesday. Due to a resolution passed at a previous meeting of the council forbidding anyone but an authorized member of the department to drive the fire-truck, Mr. Redden, who is in charge of the fire hall and pumping station was left with the impression that he could under no circumstances take out the truck either for gasoline or other service. "Isn't that what he's getting paid for?" asked Councillor Macmillan. After calling on the clerk to read the resolution, the council decided that its meaning clearly indicated that the reference to the truck was clearly indicated to mean in the case of fire only.

Sidewalks Cleared

Deputy-reeve C. H. Calver stated that a recent complaint had resulted in Constable George Hardy ordering the removal of all merchandise displays from the sidewalk. Acting under a by-law which had been passed about 32 years ago, the constable had ordered the removal of all displays from the street.

"This is a serious handicap to some of these merchants," said the Deputy-reeve and I would like to make a motion that the merchants be allowed up to 24 inches on the sidewalk."

"Who would be responsible if someone falls on the street due to this merchandise," inquired Councillor Dorie. The town solicitor, who was asked for a ruling on the matter, replied that the town would be responsible and, after considerable discussion Calver withdrew his motion and Councillors MacMillan and Dorie moved that the matter be left in the hands of the Legal committee and report at the next meeting.

A request for a sidewalk to be placed on the north side of Church street was made to the council by L. C. Garrison, and on motion, the Road and Bridge committee were authorized to look over the proposed site for the walk with power to act. From the Department of Public Works at Ottawa, it was learned that the sidewalk to be placed on the east side of the post office, was to receive early consideration.

License Refused

The application for a municipal license to operate a wrecking service in town was refused Chas. Petherick, on the grounds that neighboring properties in the residential district would be depreciated in value.

The total amount of tax arrears at the present time were $14,670.30, and the taxes collected during the month of August were $2,124.93, while the total amount collected for the year amounted to $49,336.23, Mr. J. C. Birmingham, tax collector told the council.

After the passing of the pay sheet the council adjourned.

Toronto Squirrel Attacks Children

TORONTO, Sept. 3 (CP).—Maybe it was the heat. Anyway police yesterday had a busy, but unsuccessful, 40 minutes looking for a gray squirrel which ran amok in a park. A man, two women and two children were bitten by the animal which escaped before a police detachment arrived to destroy it. None was seriously hurt.

RIGHT ARM AMPUTATED

BRANTFORD — Robert Muir was in fair condition in hospital here today, suffering injuries received when struck by a freight train. Muir's right arm was amputated. Albert Mitchell, conductor, said Muir was lying on the tracks when hit.

LINDSAY-PETERBORO BUS SCHEDULE Will Be On STANDARD TIME Effective, Tues., Sept. 7

The Whole Town Of Zenda "Goes To Town"

Almost the entire population of the "smallest city in the world", Zenda Ont., is shown as they arrived at New York aboard a special skyliner to attend the premier of the motion picture "The Prisoner of Zenda." The 11 persons, six men and five women, were taken to New York as a publicity stunt because their town, in the heart of Ontario's richest farming district, was named after the book "The Prisoner of Zenda" from which the motion picture was made. The home town consists of one store, a dairy and a small cluster of homes. The group was officially welcomed by Mayor La Guardia.

SUNDAY SCHOOL IS CLOSED IN SMITH BY HEALTH BOARD

Taking drastic action in the hope of restricting infantile paralysis in Smith township to the one case reported there this week, the township Board of Health decreed yesterday that Hall's School remain closed until September 13, that the Fairview Sunday school be discontinued until two weeks after the appearance of the last case in its neighborhood and that a picnic of Selwyn, Bridgenorth and Fairview Sunday school children scheduled for September 6 be postponed until approved by Medical Officer Dr. J. A. Morgan.

The Board adopted a resolution strongly urging parents in the township to keep their children within the bounds of their own school sections and to discourage visitors from outside points. President at the meeting were Reeve George E. Mullen, Deputy-reeve Fred Armstrong, Dr. J. A. Morgan and Secretary Percy Udy.

Dr. Morgan stated he will make his annual visit of inspection to the schools in the near future. Annual free toxoid treatments will be given at a date to be announced, later, it was said.

FACING CHARGE RECKLESS DRIVING

Norman Manley, 35, of 44 George street was this morning arraigned before Magistrate O. A. Langley, K.C. on a charge of reckless driving and also on a charge of failing to return to the scene of an accident. He pleaded not guilty to both counts and on the request of his counsel Reginald Chandler, obtained an adjournment until Wednesday of next week.

It is alleged that the accused when driving a motor car owned by R. J. Byers of the same address on Keene road Thursday afternoon ran into some cattle maiming three of the animals so badly they had to be destroyed by Inspector James F. Reid of the city police department. The loss suffered by David Andrews owner of the cattle who farms the old Duffus homestead, was estimated at around $100.

Costa Rica has a shortage of farm labor.

Receives Threat

CAROL ANN BEERY

Police in Beverly Hills, Cal., placed a heavy guard around screen actor Wallace Beery's home following a note, intercepted by postal authorities, threatening Beery's adopted daughter, Carol Ann, with kidnapping unless the actor paid $10,000. Carol Ann is six.

The Rambling REPORTERS

AN INTREPID MALE

Marking a startling departure in men's summer attire, an intrepid male was wandering about on George street this morning clad in the shortest of short shorts. It was a sight that could not fail to arrest the attention of his more conservatively-minded brothers as they went about with their legs encased in a more conventional style. The shorts which exposed a huge expanse of naked underpinning, were fashioned in canary yellow with contrasting black trimmings on the seams—or what there was of seams. Presumably a tourist, the stylist was shopping in the company of a lady and appeared to be supremely unconscious of the interest his appearance was creating.—R.

BOTH HEAT AND HUMIDITY

Frequently heard on the street these days is the comment, "It's not the heat—it's the humidity." Yesterday in Peterborough it was both heat and humidity which caused the citizenry to swelter despairingly. No official record of humidity is kept here but it is believed the day produced the highest heat-humidity combination of the season with the heat maximum reaching 93 degrees and humidity ranging close to 8% percent.

What is humidity? Several subscribers have asked. Humidity is the measure of the amount moisture in the atmosphere in relation to the capacity of the atmosphere to absorb moisture at any given time. Thus, the amount of moisture in the air one day might be the same as the next yet the humidity the next day be quite low, depending on the varying saturation point of the atmosphere. The old saying could be: "It's not the heat—it's the ratio of moisture content to saturation."—C.P.K.

ANGLICAN SYNOD NAMES OFFICERS

Members of the executive council of the Synod of the Church of England in Canada, in addition to members of the Upper House and officers of the Lower House, as elected by the Lower House at the Synod Conference in Halifax, were in part as follows: Diocese of Toronto: Rev. Canon H. F. D. Woodcock, Rev. Canon T. S. Boyle, Rev. Canon R. B. Canon T. S. Boyle, Rev. Canon R. B. McElheran, R. W. Allin, Sir Henry Drayton, and J. Nicholson, all of Judge E. H. McLean, Picton. Toronto, Diocese of Ontario: Venerable J. H. H. Coleman, Kingston.

TORIES ARE SPLIT IN OTTAWA SOUTH

TORONTO, Sept. 3 (CP).—Election campaign plans of the Conservative party in Ontario are practically complete, John R. McNicol, member of Parliament for Toronto-Davenport, said today.

Approximately 2,900 meetings will be held in support of Conservative candidates in the 90 ridings. They will be addressed by about 600 speakers listed with the party's speakers' bureau, which Mr. McNicol heads.

To date 46 Conservative candidates have been placed in the field. Within 10 days candidates will have been named in every riding, Cecil Frost provincial organiser, said.

London's fire department answers an average of 100 fire calls a week.

Soviet Russia expects to produce about 246,000 tons of tobacco this year.

FARMERS ARE NOT WANTING HELP AT PRESENT TIME

The demand for farm help in the Peterborough district has fallen sharply during the past two weeks with the completion of harvest work, Employment Bureau officials said today. Many farm workers are now returning to the city in search of other work.

Extensive road building operations underway in the district at various points have served to absorb a large number of workers during the summer, and the list of applicants for work at the Employment Bureau here is well below the total of this time last year. As compared with a total registration of around 900, swelled last year by requirements that all relief recipients make applications, the total today stood at 640.

It is expected the commencement of Fall plowing will result in a renewed demand for farm help in this district during the next few weeks.

Blood Donors May Be Sought Again

Further blood donations from persons who have suffered infantile paralysis in the past may be sought here next week, Dr. C. B. Waite of the Provincial Health Office said today. The province bought blood from 25 Peterborough donors last week at the rate of about $20 for 7-ounce lots.

Supplies of serum are going out almost daily from the Peterborough office to points throughout Central Ontario as the paralysis epidemic continues. The serum is not prepared here. Blood from local donors is shipped to Toronto and there the serum is separated and purified for distribution through the province.

In other provincial health centers in Ontario the search for the blood of former paralysis victims is continuing.

PRICE OF GOLD.

MONTREAL, Sept. 3 (CP).—Bar gold in London up one cent at $34.77 an ounce in Canadian funds; 140s 3d in British. The fixed $35 Washington price amounted to the same in Canadian.

Leads Chinese

Another evidence that Chinese leaders have laid aside all personal internal differences to unite in the common cause against Japanese invasion is the fact that General Pai Chung-Hsi (ABOVE), most brilliant military strategist of China has been placed in command of 300,000 Chinese troops defending the Shanghai area. The order for the change came from Generalissimo Chiang Kai-Shek himself, despite the fact that the two men were once bitter enemies.

BEEN NO EVIDENCE OF ANY PARALYSIS IN LOCAL CASES

No evidence of paralysis has appeared in the four local cases.

This is probably the most cheering news Peterborough mothers may read today, and it comes with the authority of Dr. J. Murray Fraser, Medical Officer of Health.

"We are not using the nasal spray of zinc sulphate," Dr. Fraser said. "Several mothers have telephoned me about it, but it is only an experiment, and I am happy to say there is no epidemic here. I am not suggesting that the health department can claim any credit for that condition. Perhaps we are just lucky. From the information I received several days ago paralysis was not reported in the progress of the four children who were listed with us as infantile paralysis cases."

KIWANIANS HEAR REV. E. W. YOUNG

The Rev. E. W. Young, pastor of St. Andrew's United Church, gave members of the Kiwanis Club a delightful insight into his native Ireland in an illustrated lecture at the club luncheon to-day.

A native of County Sligo and graduate of King's College, Belfast, the reverend speaker declared the scenery around Peterborough was more typical of Irish scenery than any he had seen during his ten years in Canada.

His series of lantern slides made by a Mr. Welch of Belfast, started to be a recognized authority on Irish history dealt with antiquities of the Emerald Isle; its natural life and beauty spots; and some outstanding public buildings.

In showing pictures of cathedrals and churches and ruined monastries, the Rev. Mr. Young asserted, "One of the distinctive things about the Irish people is their deep religious quality."

He described one of the pleasant features of Irish country life as the smell of peat smoke, and was sad to note that the jaunting car, comparable to the buggy of North America, was rapidly being displaced by the motor car.

The lecturer compared Belfast to Toronto in the mushroom growth that city had experienced, and he called attention to shipbuilding as being one of the big industries in the capital of Northern Ireland. One of his slides depicted the laying of the keel of the R.M.S. Olympic which was extensively used as a troop ship during the Great War and has now been doomed to the scrap heap.

W. A. Richardson introduced the speaker, while Dr. C. W. Waite expressed the thank of the club at the close of the lecture.

Guest soloist was Miss Gwyn Prize who was accompanied at the piano by Leslie F. Unitt.

Archie B. Gates, chairman of the Kiwanis Carnival Committee, announced that plans were progressing very well for the "Made-in-Peterborough" Fair, to be held at the Armouries on the 16th and 17th of the present month. He said that a number of manufacturers are co-operating by putting in moving exhibits with operators.

HEPBURN CLAIMS BUCKLEY BIASED

TORONTO, Sept. 3. (CP).—J. W. Buckley, secretary of the Toronto and district Trades and Labor Council, was "extremely biased politically," Premier Hepburn said in a letter here last night.

to the Council read at a meeting Mr. Buckley had made "discourteous utterances" in a letter to the Premier in which the council protested what it said was the "inefficiency and inactivity" of the Labor Advisory Board, Mr. Hepburn said in reply. He added he would not undertake to defend the personnel of the board.

In reply to the Premier, Mr. Buckley charged Mr. Hepburn with filling government positions "with partisans of the Liberal party," and added: "If I am biased politically it is as a result of reasoned convictions and not, as you would imply, from a politically partisan motive."

HASTINGS CARS DAMAGED.

(Examiner Correspondence)

HASTINGS, Sept. 3.—In a collision at the main intersection in the village about five o'clock on Thursday afternoon, a vehicle driven by Dr. J. A. MacDonald was run into by a car driven by Arthur Fleming, also of Hastings, resulting in a damaged fender and bumper to Dr. MacDonald's car. Settlement was made between both drivers.

Durham Candidate

CECIL G. MERCER

Reeve of Hope township and President of the Durham Liberal Association, Mr. Mercer was the unanimous choice of the party convention Wednesday at Orono, succeeding W. J. Bragg. Reeve Mercer as Liberal standard bearer is opposed by Milton J. Elliott, nominee of the Conservative party, former reeve of Bowmanville and warden of the united counties.

THE STARS SAY . . .

By GENEVIEVE KEMBLE

For Saturday, September 4.

THE ASTRAL forces governing the affairs of this day may be read as conflicting, since there are signs of much important activity both in the business and private lives. But there are certain omens of defeat and anxiety, with loss of funds and standing, unless discretion and good acumen be brought to bear on dubious situations. The chief menace may be attributed to turbulent conduct.

Those whose birthday it is may find themselves in a year in which their individual cleverness, restraint and good management will overcome some anxious and doubtful situations. While there are factors for success and advancement, yet a turbulent, erratic or petulant course would be hazardous to encouraging opportunities. Self-restraint and sagacity should win.

A child born on this day may have a good disposition and win preferment and favors from those in power, but it should be trained and disciplined against sudden outbreaks of temperament or eccentricities. It may be clever and likable.

DANIEL HOLLAND IS LAID TO REST

Civic officials joined with relatives and friends in paying a tribute to the late Daniel J. Holland, six years an alderman in the Peterborough Council, as funeral services were held this morning. A profusion of floral and spiritual tributes were in evidence.

The funeral was conducted from the home, 174 Douro street, to the Immaculate Conception Church, where Dean O'Sullivan conducted the service at 9 o'clock. The departed life-long resident was eulogized for his civic service and as a family man and a church member. Mass was sung by the children's choir of the Immaculate Conception school.

Present in the sanctuary were Rev. P. J. Kelly of St. Peter's Cathedral, and Rev. C. J. Moloney and Rev. J. J. O'Brien of the Sacred Heart Church. Rev. Father Begley officiated at the graveside in St. Peter's Cemetery.

Mayor George Macdonald attended as official representative of the city.

Pall-bearers were James Walsh of Douro, William Holland of Enniskmore, and Stanley Curtis, John Sullivan, Martin Roche and James Holland of Peterborough.

DINNER IS GIVEN TO BERT DOLAN BY OLD FRIENDS

Memories of ball games in the old P.A.A.A. grounds, the old athletic field in Ashburnham that disappeared years ago in a residential development, were recalled at a dinner party at the Empress Hotel Thursday evening, at which Chris G. Graham was host to Bert Dolan of New York and a little group of his old Peterborough friends. Dan McCabe, Bill Grady, Reg. Turner, Alderman Glover, George Lynch and Dr. D. C. King rolled back the years for an hour or more to the days, twenty-five or thirty years ago, with recollections of notable victories and some reverses.

Bert Dolan was a member of the team that was featured by probably the greatest battery in this city's history, Dan McCabe on the mound and Chris Graham behind the bat. The fans of those days and especially the youngsters who used to climb the fence back of Lapsett's Hotel have a warm place in their hearts for that team, and especially the McCabe-Graham battery.

Bert Dolan was a son of the late James Dolan, and worked for some years in the drygoods store of that name at Percy Bond's George Street corner. He left Peterborough twenty-four years ago, and is back in the old town on a vacation after a long absence. Others who met him last night were Pete Lang, Herb Stinson and Frank Hughes.

Mr. Dolan motored to Kingston this morning to visit his sister. He was accompanied by Mr. Graham.

ROEBUCK RUNNING IN TORONTO RIDING

TORONTO, Sept. 3.—(CP).—Arthur W. Roebuck, former Ontario Attorney-General, was nominated last night as Liberal candidate in Bellwoods constituency for the Oct. 6 election.

In his address of acceptance, Mr. Roebuck reviewed the events that led up to his resignation from the Cabinet of Premier Hepburn during the Oshawa General Motors strike last spring. Mr. Hepburn and Mr. Roebuck did not agree as to the Government's labor policy and the latter's resignation was requested.

Mr. Roebuck accepted the nomination as an "official" Liberal candidate and pledged himself to "Liberalism," but said that when he entered the Legislature again he would be a "free voice which will be heard and must be reckoned with." He added: "I will wear no man's collar."

He said the Ontario Liberal Association "which has held no meeting since 1931 should be reconvened, should be revived, should be reborn and rebuilt, and the authority of the caucus of elected members and of the cabinet should be re-established."

Monkeys have become such a nuisance in Belgaum, India, that an expert trapper has been engaged to capture them and release them in the jungle.

Announcement!

To the Friends and Customers of

G. CUPOLI

SHOE REPAIRING EXPERT

12 Years Experience

Formerly with M. Verenanda is now situated with V. Marangoni "The Walk Easy Shoe Repair"

Opposite the Grand Opera House, George St.

Notice to Electrical Consumers

All light and power north of Sherbrooke street and west of the river, including Chemong, will be off from 5 a.m. to 7.30 a.m. Sunday, Sept. 5, 1937, to make necessary repairs.

PETERBOROUGH PUBLIC UTILITIES

98c This Certificate Is Worth $2.02 98c

THIS CERTIFICATE AND 98c Entitles the bearer to one of our Genuine $3 Self-Filling Fountain Pens. Special Repeat Sale owing to popular demand. Don't Delay. Supply Limited.

ALL IN GIFT BOXES GOOD ONLY **Friday and Saturday**

THE PEN

Large oversize holding twice the ink of the average pen. Unconditionally guaranteed for the lifetime of the purchaser.

FINAL OFFERING
FOUNTAIN PEN
Lever Fill
$3.00 Value for 98c

MAIL ORDERS

Kindly send $1.00. These orders will be given special prompt attention.

HURRY!

No strings attached to this offer! Just bring this Certificate. Supplied in beautiful shades—Black and Pearl, Jade Green, Blue and Marine Green. Limit of One Pen to each Certificate. This Pen is given Free if you can purchase one elsewhere for less than $3.00.

A Lifetime Guarantee in Writing Given with Each Set

BOND'S DRUG STORE GEORGE & HUNTER STS., Peterborough

Deep Pocket Lacrosse Sticks Making The Game Too Rough

Owen Sound Grocer Blames Changes in Game on Alterations in Sticks.

OWEN SOUND.—"Those were the days," observed W. J. Ward, well-known Owen Sound grocer, "before they spoiled the game."

The sight of a photograph of an old lacrosse team had brought back the memories of sport events of 30 and 40 years ago. The photograph was of the Owen Sound Lacrosse Club of 1902, when Mr. Ward himself was active on the executive. Many of the members of the club are dead and of the living only two, Mr. Ward himself and Charles W. Fox, treasurer of the club, still reside in Owen Sound.

"They don't wear many pads, do they?" we remarked, looking at shoulders which while broad were obviously unladen with the felt which makes the modern lacrosse player's shoulders bulge out like buttresses.

That brought forth Mr. Ward's remark about the good old days. When the picture was taken Mr. Ward stated, the use of clock-cord in lacrosse sticks had just started. Before that time lacrosse sticks were flat, almost like a tennis racket. This meant that players had to practice for years before they became proficient in catching and throwing the ball, but once they acquired the art they could make passes over a distance never attempted by modern players with the deep-pocket sticks now in use. In the old days speed of foot was the big essential. There was no need for any wild stick-swinging. A comparatively light tap would cause a player to drop the ball from the flat stick, while a body-check always meant a loose ball. Shortly before the time the picture was taken the shape of lacrosse sticks began to change gradually. The use of clock-cord led to deeper pockets, making it easier to hold the ball. This meant that the game became rougher, but in 1902 the players had no yet donned the heavy pads used today.

Low scores were the rule. The game, which sometimes lasted all afternoon without a decision, was ended as soon as one team scored three goals.

Box lacrosse, Mr. Ward remarked, is the logical result of the deeper stick. This new stick made long passes hard to throw and the short-passing game was developed, gradually resulting in the modern indoor game. Mr. Ward himself has no use for modern lacrosse. But he recount many incidents to indicate the interest taken in the game here in the old days. Once, he recalled, there were two boat excursions out of Owen Sound on the same day, one going to Collingwood and the other to Midland. There was a lacrosse game at Collingwood and after the Midland excursion left the passengers got up a petition asking the captain to call at Collingwood instead. So unanimous was the demand that he agreed to the request. Owen Sound, Mr. Ward remarked, was always a lacrosse town, with baseball never being able to compete with Canada's national game in the old days here.

The team in 1902, Mr. Ward remarked, was composed partly of amateurs and partly of professionals.

"Some of the players got paid and some didn't, just like our hockey teams today," Mr. Ward remarked, thereby showing that he still keeps in touch with sporting developments today although unable to don the mask of hypocrisy which makes all our hockey teams "amateur." In the old days they were frank about this subject. If all the players were paid the team was professional; if none were paid it was an amateur team; if some players were paid and some were not it was known as a semi-professional team. The 1902 team was a semi-professional team and played with Mount Forest and Shelburne. Mr. Ward is not quite certain just what the fortunes of war were, but believes the Owen Sounders won the title.

Gazing at the picture, Mr. Ward was able to give considerable information concerning the players and members of the executive. Mr. James Skinner, the president of the 1902 club, to whom the picture belonged, has just retired as C.P.R. agent at Peterborough. Mr. George Ferguson is a barrister, practicing in Regina. Mr. Arthur E. Rankin is with the Canada Steamship Lines, being stationed at Hamilton. Mr. Duncan Morrison is with the Bank of Montreal at Montreal. Mr. Whit Hammond is the proprietor of a large drug store at Collingwood. Many of the others, including Messrs. Harry Thompson, John Ramsay, Larry Hay (a professional), J. Dowkes, H. Cameron and Robert Lennox, are dead.

Sports Spice

By EDDIE BRIETZ

NEW YORK, Sept. 3. — (AP) — Schoolboy Rowe and Daffy Dean, both nursing ailing arms, are barnstorming around Texas . . . They do three and four inning turns against each other in semi-pro and Texas League games . . . Jimmy Braddock and Joe Gould have gone into business—the B. and G. Trucking Co. (no charge for the ad, boys) . . . Gould came down from the country yesterday with a pocket full of G notes and bought five trucks . . . Bill Terry appears on Giant letterheads as "general manager."

The West Side Casino down at Long Branch is tossing a testimonial dinner for Tommy Farr Tuesday night . . . Ernie Dusek, the burper, is credited with having the most powerful neck muscles of any grappler since the day of old Farmer Burns. The Farmer used to balance an iron rod on his Adam's apply while lying prone on the floor and invite his admirers to stand on each end of the bar.

When Mike Jacobs starts his "Carnival of Champions" September 23, each working newspaper man will be handed a box of food and a container of beer as he enters the stadium . . . Reason, with four title bouts of 15 rounds each, plus a couple of prelims, the scribes and fans will be on the job from 7:30 p.m. until well after midnight if all the bouts go the limit . . . It's going to be pretty tough dictating a blow-by-blow account with your mouth full of ham on rye.

Fights Last Night

(By the Associated Press.)

NEW YORK— Willie Fool, 147, New York, outpointed Sten Suvio, 147, Finland (8).

NEWARK, N.J.—Freddie Fiducia, 186, Newark, outpointed Izzy Singer, 188, Paterson, N.J. (10).

FINAL CLEARANCE—

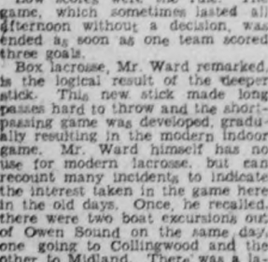

TENNIS

RACQUETS at COST!

Tennis Balls . . . 5 for 1.00

Playmor Sports

172 Charlotte Tel 3772

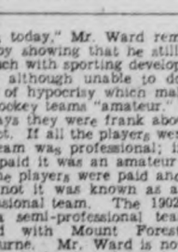

Golf at Beaver Meadows

ONLY 50c PER DAY

Nine Holes in the evening 25c

LADIES' SOFTBALL PLAY-OFF

EASTERN ONTARIO FINAL

Ottawa vs Westclox

Riverside Park

SATURDAY, 2.30 P.M. ADMISSION 15c

WESTERN CANADA

Special Bargain Excursions

Going Daily

Sept. 18 to Oct. 2

inclusive

Return Limit

45 days

Return Fares from Peterborough:

TO	Coaches	Tourist Sleeper	Standard Sleeper
Winnipeg	$36.50	$32.10	$39.70
Regina	33.65	42.00	50.40
Saskatoon	35.95	44.90	53.85
Calgary	42.55	53.15	63.80
Edmonton	42.55	53.15	63.80
Banff	44.80	55.95	67.15
Jasper	44.80	55.95	67.15
Vancouver	36.50	70.50	84.45
Victoria	36.50	70.50	84.45
Prince Rupert	36.50	70.50	84.45

Correspondingly low fares to all other Western Canada Stations. Children 5-12, half fare.

Fares shown above are for passage only—cost of berth in Tourist or Standard Sleeping Cars additional.

STOPOVERS at Port Arthur, Ont., Armstrong, Ont., and west; also at Chicago, Ill., Sault Ste. Marie, Mich. and west, in accordance with tariffs of U.S. lines.

Tickets, Sleeping Car reservations, and full information from any Agent.

CANADIAN PACIFIC CANADIAN NATIONAL

SPORTS DAY by DAY

Dizzing Up the Local Dirt With the Odd Chuckle or Two

By CEC. PERDUE

TONIGHT at six in Riverside Park, weather permitting, the Kingston Dukes and Westclox men softballers clash in the first game of their intermediate O.A.S.A. serial. Return joust will be in the Limestone City about Tuesday, and third if necessary likely on neutral grounds. The Kingstons rubbed out Cornwall in the first playdown round and Westclox did ditto to Belleville. So the winner of this series is liable to go right into Ontario semi-finals. Should be a swelegant scrap tonight—don't forget, it's at six bells—between two classy squads. Dunno who will hurl for the Bapbie bunch, probably Sturgeon or Parsons. A big crowd ought to assbay around and see a real display of men's softball.

* * * * * *

WESTCLOX GALS tangle tomorrow aft at 2.30 in Riverside with the Morrisburg Sailors of Ottawa. The latter gang won the first fray of the P.W.S.U. playdown series with a 7-2 score at home, but Ab Delahaye's crew expect to even it up in the first tussle here tomorrow. If they do, the third and deciding fixture will take place the same day at 5.15 on the same grounds. Marg Snowden will twirl for the Clockmakers and Lois Hudson most likely for the Ottawa outfit. Should be a nice series and rates a big crowd of customers.

* * * * * *

AUBURNS are champing at the bit these days awaiting for that long drawn-out semi-final series between Oshawa and No to wind up. It should finish tonight in Norwood with a win for Local 222 squad as the Motor Citizens had a big lead from the first game. The C.O.L.A. finals will then start next week, being home-and-home games—we understand—with goals counting on the round. The winner will ankle into O.A.L.A. intermediate playdowns. Auburns sort of expect to win out but they anticipate a hectic serial with the scrappy Oshawa outfit. Their home game will pack in the fans and fannaties of the city and district like sardines.

* * * * * *

LOOKING over some of the sports' dope of Jack Maunder—former Lindsay scribe—in the Sudbury Star, we see some ball averages compiled. Archie Deyell, ex-Petes' pitcher, has only one win in five starts for Sudbury in the Nickel Belt loop, though he hit .300 and fielded .939. Ed McIvor, classy southpaw with Frood—he saw service with Belleville in the C.O.B.L. last season—is pitching good ball now and hit .437 in the five games he played. He is expected to pitch today, in the deciding game of the playoffs between Coniston and Frood. By the way, Red Geddes, who played hockey here, is going good in softball with the Frood gang.

* * * * * *

THE PETES are playing tomorrow in Oshawa and, if they win, the teams will tangle back there on Labor Day after lunch. It is a two-in-three semi-final series of the C.O.B.L., and the first game did not count, being a 5-5 tie. As Oshawa finished higher in the schedule then the locals, the Motor Citizens get two of the three games on home terrain. They are one up on us now after their 5-3 win here before a big crowd of fans. It was a nifty battle, with plenty of exciting moments and the crowd did plenty of chattering and second-guessing afterward. Good and bad ball with just about everything thrown in. A typical playoff tussle which saw both sides fighting hard to get the edge. The Petes will have to hustle plenty tomorrow to even it up, but they still have a fair chance. Biddie may go for the homesters with either Kitchen or Whitehill for the Collins' crew.

* * * * * *

YEAH, this was a contest that did the nerves no good at all. Oshawa got two in the first and things looked bad. We got one back right away and prospects brightened. Then we cop a 3-2 lead and all seemed rosy. But the doggone GM-men tied it up in the sixth and went on to win out in the ninth. Both sides had gents on second and third often, sometimes with but one out, but they perished for lack of a timely blow. Some dandy fielding at times to aid the wobbly pitchers, and some mental lapses defensively, also. Plenty to yodel about all the way through.

* * * * * *

JOE JAKAPBY and Jack Turner twirled on very even terms. Both gave up 10 hits, a couple of 'em doubles. Turner fanned none and walked one while Joe struck out one but walked four. And Joe had four wild pitches that figured in some of the runs. He was shaky in spots, whereas Turner was touched up for four hits in the fourth and was on the verge of being yanked. Good fielding kept 'em both in there. The visitors' hurler helped his cause by fine fielding on the mound and Joe did his bit with a hit and a run batted in. Rowden got three hits for three, though one was what the pros call "a bleeder"—a scratchy hit. Foley went fine and had two hits, as did Mathews and May. For us, Kearns, Calladine and Hollingsworth had two each, with Kingdon clouting a double.

* * * * * *

SHOWING the way the rival players were scrapping, they stole no less than nine sacks—five by the locals! They were taking chances and Rowden paid for it by being nipped off third, as was Hurst later, and Calladine was picked off second when he rounded it too far on a sacrifice. Also we left third uncovered once on a bunt and an opponent romped there from second gleefully. But there was a lot of good defensive ball, too, including three fast double-plays. Kearns is hitting in the playoffs, and Len Hollingsworth is fitting in oke. Bill Calladine despite his lapse at second—is coming through fine, getting two hits yesterday and having seven perfect chances. Mowry started catching when Starr was late arriving and Kingdon was used at second instead of Whatley. Rowden is again proving a money playoff player for Oshawa and Foley is clicking in playoffs this season. The series is not over yet and our gang may even it up tomorrow and knock 'em off Monday. If they keep in there fighting.

* * * * * *

HITHER and yawn: Lots of grid chatter any day now from here and the district....Manager Frank Randle informs us the Auburns' playoffs start Wednesday in Oshawa and back here next Friday; the locals hold a light drill at seven Tuesday eve....The Exhibition Keene-C.G.E. gals' game tonight was postponed, owing to the men's tilt at Riverside....Rules for the softball tourney in Douro on Labor Day are in tonight....Haven't heard when the Kingston-Westclox game here will be played if it is rained out this evening....Our O.R.F.U. group of Lindsay, Cobourg, Oshawa and Peterborough meets to reorganize and draw up the schedule here at the Empress at 8.30 p.m. on Sept. 8th....Doc Rowden, playing shortstop yesterday for Oshawa, dropped by the press box once and said: "Those fans along the third-base line have me talking to myself!"....For the past month the Petes have been playing the kind of ball they should have been all season....No daylight saving next week for twilight tussles....Had the ball game here last e'en ended in another tie, Joe Daley's language would have peeled the paint off every barn within 10½ miles, as the crow flies!

Cadi Given Lesson In Shooting Craps

Sault Ste. Marie, Ont., Sept. 2

"HOW is the game played?" asked Magistrate A. Elliott when six youths were brought before him charged with obstructing traffic by shooting dice on a sidewalk. Borrowing a pair of dice which police had seized elsewhere, Albert Curtiss undertook to demonstrate by rolling a pair of fours on the desk of Court Clerk Turner.

"If you roll another set of numbers to total eight before shooting a seven, you take the money," he explained.

"That's just a gambling game," the Magistrate said and fined the youths $5 and costs each.

AMERICAN LEADS IN WOMEN'S SWIM

TORONTO, Sept. 3.— (CP) — A new record was inscribed in the Canadian National Exhibition swim books to-day, placed there by 124-pound Leonore Kight Wingard, of Homestead, Pa. The former amateur mark-smasher splashed to victory in the three - mile women's professional swim last night, in 1:21:24, almost two minutes faster than the record set by Susan Robertson, Seabright, N.J., last year.

May Looney, of Warren, O. who finished second was clocked in 1:23:14 22 seconds faster than Miss Robertson who came third. The husky Miss Looney, stroking 74 to the minute, passed Miss Robertson in the last of the six half-mile lans inside the C.N.E. breakwater, after the 1936 winner held second place for two and a half miles.

Mrs. Wingard and Miss Robertson broke away from the other 12 starters early in the race and the winner established a never-challenged margin by the quarter-mile mark. The blond Susan faded in the home stretch to lose position to flying May Looney.

ITS THE IRISH

KILLARNEY, Irish Free State—(CP).—Rain ended a riot at Killarneys first outdoor wrestling show. Big Jim Casey beat Sam Rabin and then with several other started on the referee and the crowd.

TEACHING NEW TRICKS

LONDON—(CP).—Harry Parkes, manager of Mansfield Town soccer club, saw a man shot from a gun at a circus. Now his recruits are learning to head and trap footballs shot from a spring-gun.

Major League Leaders

(By the Associated Press.)

NATIONAL LEAGUE.

Batting—Medwick, Cardinals, 392; P. Waner, Pirates, 375.

Runs — Medwick, Cardinals, 96; Galan, Cubs, 91.

Runs Batted In—Medwick, Cardinals, 133; Demaree, Cubs, 97.

Hits—Medwick, Cardianls, 193; P. Waner Pirates, 184.

Doubles—Medwick, Cardinals, 51; Mize, Cardinals, 31.

Triples— Vaughan, Piartes, 12; Handley, Pirates, 11.

Home Runs—Ott, Giants, 30; Medwick, Cardinals, 28.

Stolen Bases— Galan, Cubs, 19; Hassett, Dodgers, 13.

Pitching—Root, Cubs, 12-4; Hubbell, Giants 17-6.

AMERICAN LEAGUE.

Batting—Gehringer, Tigers, .384; Gehrig, Yankees, .368.

Runs—Di Maggio, Yankees, 123; Greenberg, Tigers, 118.

Runs Batted In—Greenberg, Tigers 146; Di Maggio, Yankees, 131.

Hits— Di Maggio, Yankees, 175; Walker, Tigers, 173.

Doubles— Greenberg, Tigers, 42; Vosmik, Browns, 41.

Triples—Kreevich, White Sox, 14; Stone, Senators 13.

Home Runs—Di Maggio, Yankees, 39; Foxx, Red Sox, 33.

Stolen Bases—Chapman, Red Sox, 29; Walker, Tigers, 20.

Pitching—Ruffing, Yankees, and Lawson, Tigers, 17-4.

Wrestling Last Night

(By the Associated Press.)

NORTH BERGEN N.J. — Jack Kennedy, 217, Iowa, pinned Hank Barber, 220, Boston (25:26).

NEW YORK— Ernie Dusek, 228 Omaha, pinned Stanley Pinto, 216, California (30:27).

HASTINGS BOWLING

(Examiner Correspondence)

HASTINGS, Sept. 3.—There was one game played in the ladies' league on Thursday night. Results were as follows:

Mrs. C. Ball		Miss C. Doxsee	
Skip	13	Skip	8

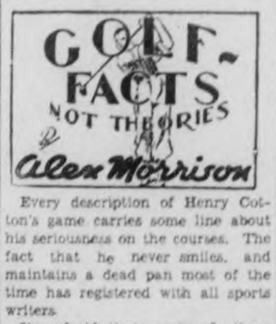

Every description of Henry Cotton's game carries some line about his seriousness on the courses. The fact that he never smiles, and maintains a dead pan most of the time has registered with all sports writers.

I'm afraid that most of these writers don't understand Cotton's seriousness. They have blamed it on almost everything but the right thing. From what I've seen of him the Englishman is not very demonstrative on any side until it comes to letting off steam after a bad shot. Most of his seriousness on the course is a matter of concentration. He has learned the value of concentration on the job at hand and has become a master in keeping his

which will make him the winner.

Many pros could learn much from him. Apparently they have not taken Bob Jones' advice about concentration seriously, but Cotton's use of it may awaken them to its advantages. The scores in every tournament prove that at least six players could win easily if they would concentrate for 72 holes.

Most of them don't. I think it is wrong to say that they can't, for I don't believe they have made a real effort to do so. When the value of concentration is recognized generally we can then judge a player's ability to use it.

Lawn Bowling

By HERB MARTIN

ALONG ABOUT this time of the year, the interested bowlers are beginning to look at the standing of the different groups. No. 1 group was decided Thursday night when G. Gimblett came from away behind to nose out E. Wall by one shot, thereby winning the group. This game meant a lot, for if Wall had won, it would have created a three-corner tie with Wall, Cairns and Gimblett. On the night's play as teamwork, Wall's rink should have won, on individual playing Geo. Gimblett himself deserved the win.

With all due respect to Gimblett's rink they gave him no support for three quarters of the game. It was the Chief playing "Lone Wolf" that won the game. At one stage Ernie was leading nine shots, enough to win any man's game. Going into the last end with Wall three up Gimblett's drew shot close to the kitty, Wall's lead shot on both bowls. Gimblett's second shot on both bowls. Wall's second play crowded the kitty but the Chief's vice drew in for two shots. When Gimblett went to play his first bowl, Wall was laying second shot. Gimblett played to carry the kitty into the ditch, which he did, giving him three shots and tieing up the game. Wall missed on first bowl and out of count, Gimblett stil; three. George makes a beautiful wide draw to count fair. Wall with his last bowl played narrow and lost the game and group by one shot.

We expect a number of ladies and gents down tonight (Friday) from Lakefield to take part in our mixed tournament commencing at 7.30 p.m. On Monday, the mixed tournament will commence at 2 p.m. and will be wide open. Draw from the board.

Thursday's Scores			
G. Gimblett	16	E. Wall	17
R. Anderson	16	H. Freeman	10
W. Jeffries	24	E. Taylor	18
J. T. Braund	21	W. Moorehead	9
E. Sackville	20	H. Clegg	17

Toronto results:

Peterborough		North School	
Mrs. Heckman		Mrs. Shaver	
Mrs. Hepburn	24	Mrs. Hickley	2
Paris		Peterborough	
Mrs. Tuck		Mrs. Heckman	
Mrs. Ellis	17	Mrs. Hepburn	6
Peterborough		Montrose	
Mrs. Yeates		Mrs. Masterson	
Mrs. Staunton	26	Mrs. Waters	6
Peterborough		Thistles	
Mrs. Yeates		Mrs. Ferguson	
Mrs. Staunton	22	Mrs. Rice	9

By virtue of two wins Thursday Mrs. Staunton and Mrs. Yeates will carry on today (Friday) and here's hoping they are successful. One defeat and you are out in this competition.

GOALIE DIES IN MATCH

EDINBURG—(CP).—Duns goalie, Jim Keenan, stopped a hot shot from a Leith Athletic forward in an Edinburgh City Soccer tie and collapsed and died. The match was abandoned.

SCHOOLBOYS AT LORDS

LONDON—(CP).—Boys from elementary schools will play cricket on the hallowed turf at Lords shortly when Oxford and Cambridge elementary schoolboys clash. Players are those allowed on the college fields, coached by the college professionals.

BETTER THAN EVER

LEEDS, England—(CP).—Harry Butcliffe, who has played first-class county cricket for Yorkshire since 1919, has reached his 1,005th innings. Now 43, this year he scored more runs than any previous York[illegible] player.

ST. HELENS WINS.

LONDON.—St. Helens, playing at home, edged out a narrow 7-6 decision over Broughton Rangers in a scheduled English Rugby League

Cricket Results

LONDON, Sept. 3.—(CP Cable)—Replying to Sussex's first-innings total of 211, Surrey Thursday rolled up 496 runs in second day's play of the final 1937 English County cricket championship game. Stumps were drawn when Surrey ran up 99 runs for three wickets.

Close-of-play scores in first-class matches started Wednesday follow:

England eleven 464 and 35 runs for two wickets; New Zealanders 431 (Moloney 140, Kerr 112) at Folkestone. M.C.C. 213 and 95 runs for no wickets; Yorkshire 316 (Hutton 84, Barber 70) at Scarborough.

Sheffield Beats Fulham 2-1

LONDON, Sept. 3.—(CP Cable).—Sheffield Wednesday defeated Fulham 2-1 and Norwich City and Bradford battled to a 1-1 draw in English Football League second division games played Thursday. In a Northern Section encounter, Chester gained a 3-1 verdict over Carlisle United.

Phosphonol

For nervousness and that depressed feeling. A quick acting tonic tablet. Restores strength, ambition, and vitality. They bring back the spirit of youth. Three Dollars, one month's treatment, at drug stores or direct Nux Laboratories, Toronto.

Complete Auto Service

Motor Repairs,

Body Bumping, Re-Painting

J. J. DUFFUS CO.

Telephone 1769. 24 Hour Service

Lovely Previewer

Kay Francis, beautiful screen star, is pictured as she attended the premiere of "The Prisoner of Zenda" at Hollywood recently. For the premiere of the motion picture in New York, publicity men have made arrangements to transport the entire population of Zenda, Ont., to New York to advertise the picture. The entire population, however, is only 12 men and women, most of whom are related to the mayor, Vernon Fewster, being either brothers, sisters, aunts or cousins. The citizens will be flown to New York where, according to press agents, they will be quartered at a "sumptuous" hotel. Reason for the publicity stunt is because the town was named from Anthony Hope's novel, "The Prisoner of Zenda."

Decreases STARTING WEAR

because Aviation Oil clings to metal surfaces after the engine stops and provides adequate lubrication until it warms up again and circulation starts.

This New OIL DISCOVERY PROVIDES ★ Triple FILM STRENGTH

★ CLARALLOY is a super-refined chemical, the discovery of which marks the most advanced development in E.P. (Extreme Pressure) Lubricants. Added to pure mineral oil it: (1) triples the film strength, (2) makes it cling more closely to metal surfaces, (3) creates an increased "oiliness" assuring adequate lubrication under all operating conditions.

Compare These Scientific Facts

Using the finest mineral oil, test bearings seize under a pressure of 4,000 lbs. per square inch with CLARALLOY added, the same oil withstands test bearing pressures of 12,000 lbs. per square inch

RED INDIAN Aviation Oil for MOTOR CARS

McCOLL - FRONTENAC OIL COMPANY LIMITED

AN ALL-CANADIAN COMPANY

Labour Day

USED CAR BARGAINS

Pontiac Coach	675
Ford Sedan	550
Chevrolet Convertible Coupe	525
Pontiac Convertible Coupe	475
Pontiac Coach	475
Pontiac Sedan	460
Pontiac Sedan	450
Packard Sedan	450
Pontiac Coupe	450
Ford Tudor	450
Ford Tudor	390
Oldsmobile Sedan	275
Essex Sedan	250
Dodge Coupe	250
Chevrolet Coupe	140
Chevrolet Sedan	110
TRUCKS	
Ford Light Delivery	550
Ford Stake-duals	150
Plymouth Panel	125

J. J. DUFFUS CO.

24-HOUR SERVICE

Oshawa Beats Petes In Semi-Final Tilt

GM-men Get Two in Ninth for 5-3 Nod in Exciting Contest Here.

A two-run rally in the ninth inning gave Oshawa GM-men a 5-3 win over the Petes here last night before a big crowd of fans in the second game of the C.O.B.L. semi-finals. The first contest in Oshawa ended in a 5-5 deadlock, and the next fixture will be in the Motor City on Saturday afternoon.

It was an exciting ball game all the way with both sides getting runners on frequently but finding them hard to score. Good and bad baseball was mixed up in this classy scrap with the lead see-sawing back and forth. Oshawa got two runs in the first and the Petes one. The homesters got two in the fourth to hold a 3-2 lead for a few frames, but it was tied up in the sixth. Both crews battled hard for the winning marker, and the visitors finally shoved across two in the ninth. A double-play in the locals' half of the ninth killed off their chances.

Joe Jakafby and Jack Turner pitched fair ball and on about even terms. The Petes bunched hits more off Turner in one frame, but the home hurler was wilder. He issued four free bases and threw four wild pitches, while allowing 10 hits and fanning one. Turner, too, was touched for 10 safe blows, while walking one and fanning none. Their support was about even, also.

There were nine stolen bases in this game, the losers pilfering five. The winners pulled out two double-plays and the Petes one. Doc Rowden led the hitters with a perfect showing, getting three for three. Foley and Mathews each hit a double and single and May got two singles. For the Petes, Kearns, Calladine and Hollingsworth had two hits apiece, and Kingdon clouted a double. Besides the two-ply killings, a nice stop by Turner and a good catch by Kearns were defensive features.

Foley led off with a double, stealing third and scoring on a two-bagger by Mathews. The latter tallied on Rowden's single. In the Petes' half, Kingdon doubled, took third on an out and romped home on a hit by Calladine. Both sides went back in order next frame. Foley singled in the third, moved up on a wild pitch, got to third on an out but died there. Kearns hit, stole and took third as Kingdon was safe on a miscue, but after Burton walked, Calladine hit into a double-play to end the inning.

Doc Picked Off

Rowden beat out a hit in the fourth and took second on a wild pitch. He went ahead on a hit by May, but was picked off third by Starr and the next two went out. With one down in the locals' half, Clark singled and stole, going to third on Bennett's bad throw. He scored on a hit by Hollingsworth. The latter stole and scored on Jakafby's bingle. Kearns got a hit, too, but there was no more tallying. A double-play in the fifth killed off the visitors' hopes after Turner strolled, and Starr's single and steal were wasted.

Oshawa got one in the sixth to sew it up when Mathews was safe on an error, took second on a wild pitch and scored on Rowden's hit. The Petes went back in order in this and the seventh and Oshawa went down one-two-three in their seventh. Mathews singled in the eighth and got to third on two outs but remained there. Calladine singled in the eighth but was picked off second after Starr sacrificed him. Bill rounding the base too far and a snap throw beating him. In the ninth, Wallace walked and was sacrificed. Foley walked, and both stole. Hurst's hit scored Wallace, and Foley took third, scoring later on an error. Hurst also stole but was trapped off third and run down. In the homesters' half, Long filed out but Hollingsworth singled, Whatley, as a pinch-hitter, hit into a double-play.

The box score:

Oshawa:	AB	R	H	PO	A	E
Foley, cf	4	2	2	5	0	0
Hurst, lf	5	0	1	0	0	0
Jubenville, 2b	5	0	0	2	5	0
Mathews, rf	5	2	2	1	0	0
Rowden, ss	3	0	3	2	3	0
May, 3b	4	0	2	0	1	0
Bennett, c	4	0	0	1	0	1
Wallace, 1b	2	1	0	16	2	0
Turner, p	2	0	0	1	5	1
Totals	34	5	10	27	16	2

Petes:	AB	R	H	PO	A	E
Kearns, cf	4	0	2	2	0	0
Kingdon, 2b	4	1	1	2	2	1
Burton, lf	3	0	0	1	0	0
Calladine, 3b	4	0	2	2	5	0
Mowry, c	0	0	0	0	0	0
Starr, c	3	0	1	1	2	0
Clark, as	4	1	1	2	3	1
Long, 1b	4	0	0	12	2	0
Hollingsworth, lf	4	1	2	3	0	0
Jakafby, p	3	0	1	2	3	0
*Whatley	1	0	0	0	0	0

* Batted for Jakafby in 9th.

Score by innings:

Oshawa	200 001 002—5
Petes	100 200 000—3

Summary: Stolen bases—Foley (2), Hurst, Wallace, Kearns, Kingdon, Starr, Clark, Hollingsworth. Left—Oshawa 8, Petes 6. Earned runs—Oshawa 3, Petes 3. Runs batted in—Hurst, Mathews (2), Rowden (2), Calladine, Hollingsworth, Jakafby. Sacrifices—Rowden, Turner, Starr. Two-base hits—Foley, Mathews, Kingdon. Double-plays—Rowden to Jubenville to Wallace, Turner to Jubenville to Wallace, Calladine to Kingdon to Long. Struck out—by Jakafby 1. Walks—off Turner 1, Jakafby 4. Wild pitches—Jakafby 4. Time of game—1.45. Umpires—Colling and Gerow.

Remember When—

(By The Canadian Press)

Sir Malcolm Campbell, famous British racing driver, set a new world's speed record at Wendover, Utah, two years ago today. Piloting his powerful racer over the hard salt course, Sir Malcolm hit 301.13 miles an hour — the first and last man to hit the 300-mile-an-hour-mark on land.

Westclox Girls Need Win On Saturday

The Morrisburg Sailors of Ottawa play the Westclox girls tomorrow (Saturday) afternoon in Riverside Park at 2.30 o'clock. It is the second game of the Provincial Women's Softball Union playdowns, the Ottawa squad winning the first at home by a 7-2 score on Wednesday. The third tilt, if necessary, will be played here tomorrow, too, right after the first fray. Fans will see one game and possibly, two. The locals are likely to win the first one, at least, as the Ottawa girls will not be too lively after their long trip and they will not be used to the slants of Marg Snowden — since Barb Blade pitched the first game. They will probably throw back their ace hurler, Louise Hudson.

This should be a fine display of girls' softball. The Sailors cleaned up in the Ottawa Valley, while Westclox won the Lakeshore League and then eliminated Oshawa to win Central Ontario honors. The present P.W.S.U. playdown series is for the championship of Eastern Ontario, and the winner will likely go into Provincial semi-finals. Both these teams play smart softball for girls' squads and a big crowd of fans is expected to be on hand tomorrow afternoon.

ENGLAND SENDS 50

LONDON—(CP).—England's 50-man team for the British Empire Games at Sydney, Australia, next February, to be chosen late in September, will sail from Southampton, December 4.

Cleveland's Bobby Feller Turns Back The Yankee Bats

Giants Widen Lead Margin Over Pursuing Cubs in National Race.

Social note: Lady Luck is that way about Bill Terry again.

The romance that waxed warm just about this time last season, and then cooled off for much of the early part of the current campaign, is once more in bloom and everything is breaking right for the colonel from Memphis and his New York Giants.

His pitchers have started to click, his attack is timely, and his nearest rivals for the National Baseball League pennant are falling apart.

The weaker weapon in this offence, young Johnny McCarthy, is beginning to find the range, and his perennial feudists, the flatbush frolics from Brooklyn, are doing their level best to kick the Giants upstairs.

Full Game Ahead.

What with this and that, the Terry Terriers were a full game in front in the National League pennant parade today. Their 5-4 win over the Cardinals yesterday, coupled with the Dodgers' 4-3 decision over the second place Cubs, left the championship chase in this form:

	Won	Lost	Pct.	To Play
Giants	73	47	.608	34
Cubs	73	49	.598	32

Only a few days ago, the experts were referring to McCarthy as the "minor league" member of the Giants' cast. He was given a chance at first base earlier in the year, and was benched in favor of the ailing but heavier-hitting Sambo Leslie, but had to be called several days ago, when Leslie returned to the hospital list. Johnny was the No. 1 walloper yesterday in the 10-inning win over the Cards. He whacked two homers and kept the Giants in the game long enough for Mel Ott's 30th round-tripper and a trio of assorted blows in the extra frame to pull the Giants in.

At the same time, the Cubs continued beating themselves as they went down for the second straight day before the Dodgers.

Feller Takes Measure.

Meantime, the Yankees and their slump ran into young Bob Feller and the alleged Murderers' Row took a kicking around. Young Bob, looking a lot like a pitcher, fanned a dozen and allowed five hits as he hurled the Tribe to a 4-2 win, despite Joe DiMaggio's 30th homer.

Hank Greenberg poked two homers and the Tigers topped the Senators 9-8 in 10 innings to cut the Yanks' lead to 10 games. The White Sox socked the Red Sox twice, 4-2 and 10-8, and the Athletics trimmed the Browns 5-3 on Bill Werber's double with the bases loaded. The Pirates' five-run rally in the ninth beat the Phillies 11-8. The Bees and Reds were idle.

Yesterday's Stars

(By the Associated Press)

Bill Werber, Athletics — His double with bases loaded drove in three runs to whip Browns 5-3.

Max Butcher, Dodgers—Singled in 11th to send winning run across for a 4-3 win over Cubs, after pitching hitless ball in last inning relief trick.

Hank Greenberg, Tigers — Hit two homers, one in 10th to beat Senators 9-8; drove in four runs.

Woody Jensen, Pirates — Hit five-for-five, including two doubles and a triple, and drove in two runs in 11-8 win over Phillies.

Bob Feller, Indians—Fanned 12 and beat Yankees 4-2 with five hits.

Johnny McCarthy, Giants —Hit two homers and single, driving in three runs, in 5-4 win over Cardinals.

BASEBALL RECORD

Results — Standings — Games.

INTERNATIONAL LEAGUE

	Won	Lost	Pct.
Newark	100	39	.719
Montreal	73	63	.537
Syracuse	72	69	.511
Baltimore	69	67	.507
Buffalo	68	72	.486
Rochester	66	74	.479
Toronto	59	80	.424
Jersey City	47	92	.343

Yesterday's Results

Buffalo at Toronto—night game.

Newark at Baltimore—two night games.

Jersey City at Syracuse—night game.

Rochester at Montreal — night game.

Games today—Buffalo at Toronto, Rochester at Montreal, Jersey City at Syracuse, Newark at Baltimore.

AMERICAN LEAGUE.

	Won	Lost	Pct.
New York	81	30	.675
Detroit	71	50	.587
Chicago	71	54	.568
Boston	65	54	.546
Cleveland	61	58	.513
Washington	55	63	.466
Philadelphia	39	80	.328
St. Louis	38	83	.314

Yesterday's Results.

Cleveland.....4 New York 2
Chicago.....4-10 Boston 2-8
Philadelphia...5 St. Louis 3
xDetroit.....9 Washington 8
x—10 innings.

Games today — New York at Washington, Chicago at Detroit, Cleveland at St. Louis. Only games scheduled.

NATIONAL LEAGUE

	Won	Lost	Pct.
New York	73	47	.608
Chicago	73	49	.598
St. Louis	65	56	.537
Pittsburg	63	59	.516
Boston	59	63	.484
Philadelphia	53	69	.430
Brooklyn	50	69	.420
Cincinnati	47	70	.402

Yesterday's Results.

xBrooklyn.....4 Chicago 3
Pittsburg.....11 Philadelphia 8
zNew York.....5 St. Louis 4

Cincinnati at Boston—Played former date.

x—11 innings. z—10 innings.

Games today—Brooklyn at New York; Boston at Philadelphia; St. Louis at Cincinnati (night game). (Only games scheduled).

AMERICAN ASSOCIATION

Yesterday's Results.

All night games.

Wednesday Night Results

Toledo.....10-15 Louisville 6-8
xColumbus.....8 Indianapolis 4
x—Second game of doubleheader.

AMERICAN ASSOCIATION.

Toledo 3, Indianapolis 4.
Columbus 0, Louisville 5.
Milwaukee 7, Minneapolis 3.
Kansas City 7, St. Paul 8.

PORT HOPE GOLFERS WIN

PORT HOPE, Sept. 3.—Seventeen players from the Belleville Golf Club were guests of the Port Hope Golf and Country Club for an inter-club match, and the home players emerged victorious by a score of 33½ to 17½.

RADIO PROGRAMS

The programs listed are printed as issued by the stations and are subject to change.

Friday

(Evening DST)

4.45 P.M.
Guiding Light (NBC) WBEN
Variety Program, WGR
Bon Voyage, CFRB

5.00 P.M.
Arthur Lang, songs, WBEN
Eventide Echoes, CRCO
Melody Moments, WGR

5.15 P.M.
Escorts and Betty (NBC), WHAM
While the City Sleeps (NBC), WBEN
World Friends, CFRB
World Friends, WJR
Marlowe and Lyon, CRCT
Women in the News, WGR

5.30 P.M.
Ray Keating's Orch., WGR
Don Winslow, WBEN
Doris Kerr, songs, CFRB

5.45 P.M.
Jackie Heller, tenor (NBC), WBEN
Funny Things, WABC
Middleman's Orch., CRCT
Evening Varieties, CKCL
Children's Program, WGR

6.00 Evening
Stock Quotations, CRCM.
Musical Program, WHAM
News Bulletin, CRCT
Musical Interlude, CFRB

6.15 P.M.
Claire Wallace, CFRB
Musical Program, WBEN
Organ of Hollywood, WJR
To be announced, WHAM.

6.30 P.M.
Johnny Johnston, baritone, CRCO
Jim Hunter, news, CFRB
Adventure Abroad, WGN
Roger Baker, sports, WGR
Daily Sports, WJR

6.45 P.M.
Lowell Thomas, CRCT
To be announced, WGR
Human Relations, CFRB
Ed. Jardon, tenor, WBEN

7.00 P.M.
Amos and Andy (NBC) WBEN
Poetic Melodies, WGR
Foster's Sports Club, CRCT.
Concert Music, WGN
Biding My Time, WHAM

7.15 P.M.
Uncle Ezra (NBC) WBEN
Song Time (CBS) WGR
Novelty Group (NBC) WHAM
Dance Orchestra, WGR
Song Program, CFRB
Moonlight and Shadows, CRCT

7.30 P.M.
Lum and Abner (NBC) WJZ
The Caballero, WEAF
Nature Talk (CBC), CRCT.
Lone Ranger, WGR
Freeman's Orch., CFRB

7.45 P.M.
Boake Carter (CBS) WGR
To be announced (CBC), CRCT
Sisters of Skillet, WJZ.

8.00 P.M.
Cities Service (NBC) CRCT
Hammerstein Music Hall, WGR
Swing Unlimited (CBC) CRCO
Musical Program (MBS) WGR
The Curtain Rises. CFRB

8.15 P.M.
Public Enemies, WHAM

8.30 P.M.
Hal Kemp's Orchestra (CBS), WGR
Death Valley Days (NBC), WHAM
Variety Program, CFRB
Long Ago (CBC) CRCM

9.00 P.M.
Robert L. Ripley (NBC) WJZ
Hollywood Hotel (CBS) CFRB
Waltz Time (NBC) WBEN
Shadows on Grass, CRCT

RADIO HIGHLIGHTS

FRIDAY, SEPTEMBER 3, 1937

(DAYLIGHT SAVING TIME.)

3.00 P.M.—"THE COWBOY AND THE LADY" by Fitch, Radio Guild dramatization (NBC)—CRCT.

3.00 P.M.—FRIENDS WORLD CONFERENCE (CBS)—CFRB

3.00 P.M.—PREVIEW OF 20TH GOLD CUP REGATTA (MBS)—WGR.

3.00 P.M.—OSCAR SHAW, LOUISE FLOREA, JACK LYONS AND GEORGE RASELY, Hammerstein Music Hall guests (CBS)—WGR.

9.00 P.M.—ROY SHIELDS' ORCHESTRA from Grant Park (MBS)—WGN.

9.00 P.M.—"MR. DODD TAKES THE AIR" with Kenny Baker, Gertrude Michael, Frank McHugh and George Jessel, Hollywood Hotel guests (CBS)—CFRB.

9.30 P.M.—ROY SHIELDS' ORCHESTRA from Grant Park (NBC)—WJZ.

9.15 P.M.
Dance Orchestra, WGR
Variety Revue, WJR

9.30 P.M.
True Story Court (NBC), WBEN
Baseball, WHAM
From a Viennese Garden, CRCT.

9.45 P.M.
Sports Celebrities, WGN

10.00 P.M.
First Nighter (NBC) WBEN
"Papa Hayden" (CBS), WJR
Baron Munchausen (NBC) WHAM
Backstage, CRCT
Ask Another, CFRB
Ionas Hawaiians, WGN

10.30 P.M.
U.S. Cabinet Series (CBS), WABC.
Hollywood Gossip (NBC), WBEN
Talk, CRCT
Dance Program, CFRB
Curtain Time, WGN

10.45 P.M.
To be announced (CBS) WGR
Late News Bulletin (CBC) CRCT
Moonlight Meditation, CKCL

11.00 P.M.
Promenade Concert (NBC) WEAF
Phil Napoleon's Orch., WABC

11.15 P.M.
Don Fernando's Orch. (NBC), WEAF
Phil Napoleon's Orch., CFRB
Sports Reporter, WBEN

11.30 P.M.
Rudy Vallee's Orch., WGR
Dance Orchestra, WEAF
Count Basie's Orch., CFRB

12 P.M.
Herbie Kay's Orch., WABC
Trump Davidson's Orchestra (NBC) CRCT
Trump Davidson's Orch., WJZ

Saturday

(Morning DST)

8.30 A.M.
Musical Moments, CRCT
Gems of Thought, CFRB
Silver Strains, WGR

8.45 A.M.
Just About Time, CFRB
Story Teller's House, WGR
Variety Revue, WJR

9.00 A.M.
Happy Homemakers, JFRB
Breakfast Club (NBC) CRCT
Morning Melodies, CKCL
Homemakers, WGR
News, WHAM

9.15 A.M.
Streamliners, WBEN
Dalton Bros., CFRB
Breakfast Club, WHAM

9.30 A.M.
Larry and Sue, WLW
Fiddler's Fancy, CFRB
Good Morning, WGN

9.45 A.M.
Tower Clock, WHAM
Landt Trio, WBEN
Museum Talk, WGR

10.00 A.M.
Charioteers (NBC), WBEN
Your Garden, CFRB
Breen and De Rose, CFCF
Laughable Lyrics, CKCL
Children's Hour, WGR

10.15 A.M.
Raising Your Parents (NBC) CRCT
Rich. Maxwell, songs, CFRB
Vass Family NBC), WBEN
Choir Loft, WGR

10.30 A.M.
Manhatters (NBC), WHEN
Let's Pretend (CBS) CFRB
Variety Program, WGR
Morning Devotions, CKCL

10.45 A.M.
Bill Krenz' Orch., CRCT
To be announced, CRCO

11.00 A.M.
Patricia Ryan, songs (NBC), CRCT
Organ Program (CBS) WJR
Morning Melodies, WGN
Mrs. Page, WJR
Early Edition News, WGR

11.15 A.M.
Minute Men, CRCT
Nancy Swanson, songs (NBC) WBEN

11.30 A.M.
Harold Nagel's Orch. (NBC), CRCT
Mystery Chef (NBC), WBEN
Morning Varieties, CKCL
To be announced, WGR

11.45 A.M.
Melody Men (NBC), WBEN
Tonic Tunes, WGR
Growing Up, CKCO

(Afternoon DST)

12.00 NOON
Jack Shannon, songs, CFRB
Continentals (NBC) WBEN
Siesta, CKCL
Melody Time, WGN

12.15 P.M.
Orientale, CFRB.
Home Management, WGN
Dude Ranch, WGR
Canada Straight, CKCL
Three Marshalls, WHAM

12.30 P.M.
George Hall's Orch., WJR
Concert Ensemble, CRCT.
Tarazan, CFRB.
News, CKCL.

12.45 P.M.
Waltz Time, CKCL
George Hall's Orch., CFRB

1.00 P.M.
Captivators, CFRB
What's New? CKCL
Musical Program, CRCT
To be announced, WLW

1.15 P.M.
Escorts and Betty (NBC), CRCT
Pet Club, WGR
Jimmy Shields' songs, CFRB

1.30 P.M.
Musical Program, WBEN
Buffalo Presents, WGR.
Farm Hour, WHAM

2.00 P.M.
Gold Cup Regatta—WGR
Concert Odch., WGN
Madison Ensemble, WGR
Your Host is Buffalo

2.15 P.M.
Ann Leaf, Organ (CBS), WJR
Three Graces, WGN

2.30 P.M.
Fernando's Or. (NBC) CRCT
Fred Waring's Orch., WGN
Golden Melodies, WBEN
Gems of Melody, CFRB

2.45 P.M.
Tours in Tone, CFRB

3.00 P.M.
Down by Herman's (CBS), CFRB
Down by Herman's, WGR
Whitney Ensemble, CRCT

3.15 P.M.
Baseball, WGN

3.30 P.M.
Ricardo's Caballeros, CRCT
Ray Keating's Orch., WGR
Cooking School, CFRB

3.45 P.M.
Clyde Barrie (CBS), WGR
News Bulletin, WJR
Sports, CKCL

4.00 P.M.
Club Matinee, CRCT
Dictators, WJR
Dictators, CFRB

4.30 P.M.
Dancepators, WJR
Will Bryant's Orch., WBEN

Radio Log

CANADIAN CORPORATION

	M.	Kc.
CRCT	551	940
CKCL	517	580
CRCM		910
CRCO		880

COLUMBIA SYSTEM

WABC	349	860
CFRB	435	690
WJR	400	750
WGR	545	550

MUTUAL SYSTEM

WOR	422	710
WLW	428	700
WGN	416	720

NATIONAL (Blue Network)

WJZ	395	760
WHAM	261	1350

NATIONAL (Red Network)

WEAF	454	660
CRCT	357	840
WBEN	333	900

SPECIAL DANCE AT VENETIAN GARDENS CAMPBELLFORD
Featuring the Smooth Irresistable Rythym of
Tommy Mason
And His Orchestra of Belleville

Saturday Night At SOUTH BEACH
DANCE TO THE Rhythm Kings BAND
NO ADMISSION
Park Plan Dancing

AMUSEMENTS - THEATRES - DANCING

BETTE DAVIS

Returning to the screen in the finest role of her career, Bette Davis appears at the Regent Theatre in a Midnite showing Sunday, September 5, at 12.05, daylight saving time. Also on Monday and Tuesday. Regular prices prevail for all performances. Don't fail to see the side of life you've never known with Bette Davis in "Marked Woman."

TO RESTORE True TONE
METAL GLASS
Specify GENERAL ELECTRIC Pre-Tested RADIOTRONS
CANADIAN GENERAL ELECTRIC CO. LIMITED

MELODY INN
LAKEFIELD
Dancing Every Night
Starting, Wednesday, Sept. 8
MEL HAMILL
And HIS SENSATIONAL NOVELTY BAND
Now playing at Port Stanley, Canada's largest summer resort.

Don't Miss These Two Attractions
RYE'S PAVILION
—Monday Night—
PRESENTING
MISS DOREEN GROOM
Talented Tap Dancer from Hamilton
Added Features
BALLOON DANCES AND NOVELTIES
Admission Free Dancing, 5 for 25c
Dancing 8.30 Daylight Saving Time
WEDNESDAY NIGHT, SEPTEMBER 8
EDDIE STROUD
AND HIS ORCHESTRA
FROM THE SAVARIN IN TORONTO
The only chance to dance to this band this year
—DANCING TONIGHT—
PETE MALLOY
AND HIS SWING BAND
Admission Free—Tickets, 5 for 25c Herb Payne, Mgr.

COMING
MONDAY, SEPT. 6th
THE BAND OF THE HOUR
Ossie Williams
SATURDAY IS YOUR LAST CHANCE TO HEAR
"Frank Busseri"
AND HIS SWINGSTERS
SUMMER GARDENS
Andy Rutter, Mgr.

Softball Tournament At Douro On Monday

The annual softball tournament at Douro will be staged on Labor Day, and at least a dozen teams are expected to compete. It is open to men's teams of the city and district, with certain rules drawn up for entries. Each team is allowed 10 men, and each entry may use three senior city league players, provided these players are not used as pitchers or catchers.

Entry fee will be a dollar a team, to be paid on the grounds before competing. Clubs must be on the picnic grounds by one o'clock, standard time, Monday afternoon. A fowl supper will be supplied to the members of the winning team and the runners-up. Two prizes are offered, value being $10.00 for the first, and $5.00 for the second. Entries need not be sent in in advance.

VULCANIZING
All Passenger Tire Repairs Guaranteed one year
JOHNSTON'S
Cor. George and McDonnel
PHONE 2123

MID-NITE DANCE, PORT HOPE PAVILION
SUNDAY, SEPT. 5th at 12.05
FEATURING TWO ATTRACTIONS
PETER MALLOY And His Swing Band
We have had many requests to bring back this band.
THE BLUE HAWAIIANS
A Night Club Novelty
Featuring their Swing Electric Guitar
Coming! Eddie Stroud, Friday, Sept. 10

CAPITOL TODAY AND SATURDAY
Performances: 2.30, 7.00 and 9.00
THE NEW SINGSATIONAL MUSICAL SHOW
FROM THE HIT MAKERS OF 20th CENTURY-FOX!

EXTRA! "CAPITOL NEWS" "MICKEY MOUSE" in COLOR

SPECIAL MIDNITE PREVIEW!
SUNDAY NIGHT, SEPT. 5th AT 12.05 A.M.
One of the New Season's Outstanding Comedy Hits!

SPECIALLY SELECTED SHORT SUBJECTS
REGULAR EVENING ADMISSION PRICES
CAPITOL

REGENT Performances: 2.30–7.00–9.00
SATURDAY ONLY

Added Short Features:
ANDY CLYDE COMEDY—MUSICAL—SPORT—CARTOON AND NEWS
MID-NITE SHOW
SUNDAY, SEPT. 5, 12.05 DAYLIGHT SAVING TIME
Bette Davis in "Marked Woman"

WANT ADS. BRING REAL RESULTS AT SMALL COST

Births Marriages Deaths

In Memoriam
Card of Thanks

ENGAGEMENT

The engagement is announced of Sibyl Rhoda Ruth Robertson, younger daughter of the late Mr. and Mrs. William H. Robertson, South Monaghan, to Thomas Allen McCamus, elder son of Mr. and Mrs. Robert McCamus, Ida, Ontario. The marraige to take place in September.

Mr. and Mrs. John J. Mortimer, Peterborough, announce the engagement of their daughter, Mildred Emmeline, to Lloyd A. Bath, son of Mr. and Mrs. James L. Bath, Peterborough. The marriage to take place the latter part of September.

The engagement is announced of Catharine Eleanor, daughter of Mrs. Garvey and the late David Garvey, Norwood to Gordon Patrick, son of Mrs. English and the late John English, Hastings. The marriage to take place in September.

The engagement is announced of Margaret Eva, the second daughter of H. Moore and the late Mrs. Moore of Peterborough, to Michael Edmund, eldest son of W. O'Brien and the late Mrs. O'Brien of Lindsay. The wedding to take place the latter part of September.

1 FflorISTS 1

THE PETERBOROUGH FLORAL CO. Flowers Delicately Arragged For All Occasions.
436 Water. 'Phone 1395, Nights 1588

TURNBULL'S FLOWER SHOP
POTTED PLANTS.
FUNERAL DESIGNS
CUT FLOWERS
Bonded Members of F.T.D.A.
441 GEORGE. Phone 206

COMING EVENTS.

First Insertion, 20 words or less, minimum charge 50c. Subsequent consecutive insertions 40c per Insertion. All over 20 words, 2c per extra word per Insertion.

KNIGHTS OF COLUMBUS.—First Regular Meeting of season will be held September 7, at 8 p.m. Every member is requested to be present.

SPEND THE HOLIDAY, Labor Day on Stoney Lake. Take the steamer Islanda, leaving Lakefield 9 o'clock Standard time or 10 o'clock Daylight saving time; arrive back in Lakefield about 3.30 D.S.T.

ALL SAINTS' Sunday School will hold Rummage Sale at Bell's Store, Hunter Street, Saturday, September 4. Doors open at 10 o'clock.

CHEMONG PAVILION
Dancing Nightly
Costello Sisters' Modern Band
ADMISSION FREE
DANCING 5 FOR 25c

FOR SALE

4 Miscellaneous 4

CRESS CORN SALVE—39c All Druggists.

ONE WATER POWER WASHER, GUARanteed to Wash as Clean as an Electric—$9.50. Johnston's, Tel. 123.

HOT WEATHER SPECIAL—ALL PIES, large size, 25c. Jean Ruth Shoppe.

QUANTITY OF LUMBER. APPLY 500 Gilchrist.

REGISTERED DAWSON'S GOLDEN Chaff Wheat, open stock, $1.40; in Government sealed bags, $1.55; good sample. Fred Carpenter, Keene.

OUR POTATO AND CABBAGE SALAD is Home-Made, with boiled dressing; pint, 25c. Jean Ruth Shoppe.

PANELLED COUNTER, BELL APARTments.

BUNNY-DIPS—THEY MELT IN YOUR mouth—try a dozen, 25c. Jean Ruth Shoppe.

SINGER, DROP-HEAD; LIKE NEW; bargain. 523 Armour Road.

DELICIOUS YOUNG CHICKEN PIES, 20c. Jean Ruth Shoppe.

MODERN UPRIGHT PIANO AND Bench. 313 Elias Ave.

ONE COCKSHUT DISC PLOUGH. Phone 995 Ring 14.

HOT WEATHER SPECIAL — BEEFSteak Pies, 5 for 25c. Jean Ruth Shoppe.

2 ACRES ENSILAGE CORN IN FIELD. Douglas Mitchell, McFarlane Avenue. Phone 3084J.

ANTIQUE DESK, PIANO, CHILD'S BED with drop sides. Phone 2284.

SEVERAL PIECES OF LIVING-ROOM Furniture and Floor Lamp. Phone 1877F.

NEW BEDROOM SUITES

in Walnut, richly grained, consisting of bed, vanity, chiffonier, spring and mattress, heavy ticking, pure felt, 3 pieces. Very special at $64.95.

One only 6-Piece Suite, richly grained bed, chiffonier, vanity, dresser, spring and mattress. All complete, $79.00.

We also have a slightly used Walnut Suite, consisting of twin beds, vanity, dresser and chiffonier, springs and spring-filled mattresses, to sell very reasonable.

New Studio Couches, in various styles, with and without arms and backs, in an assortment of colors, from $12.50, $15.75, $18.75, etc. Come in and see them.

A full line of Beds, Springs and Mattresses at most reasonable prices.

Cherney Furniture Trade-In
213 CHARLOTTE
Phone 236

Used Cook Stoves and Ranges

We have several Used Cook Stoves that have been rebuilt with new brick lining and grates—fully guaranteed.

New High Chairs, with removable aluminum tray, $2.95. Reread Rock style with wooden tray, in choice of two colors, $2.95.

A full line of Used Dining-Room Chairs, Tables, Buffets, as well as complete Suites.

Mahogany Piano, in perfect condition, to clear, $45.00.

Cherney Furniture Trade-In
213 CHARLOTTE
Phone 236

FOR SALE

4 Miscellaneous 4

RECONDITIONED SEWING MACHINES Guaranteed, from $5.00 Up. We Repair All Makes of Machines. SINGER SEWING MACHINE CO 'Phone 2855. 174 Hunter Street

GARAGE — GOES UP IN SECTIONS. Apply 34 New Romaine, after 5 p.m.

PIANO AND CHINA CABINET. APPLY 183 Reid St.

100-GALLON COAL OIL TANK, CHEAP. Phone 1004.

PIANO, GERHARD HEINTZMAN, Miniature Grand Scale, latest style, appearance and condition absolutely like new; will sacrifice for cash. Fine's Furniture Store, 3475W.

HOT WEATHER SPECIAL — HOMEMade Buns, 12c. Jean Ruth Shoppe.

COOK STOVE, GOOD BAKER; ALSO few pieces of Household Furniture; good condition. Apply evening, between 6 and 9, 209 London.

USED OUTBOARD BOAT, CHEAP; Barrie's Boats, 336 Stewart.

COUCH, BABY CARRIAGE, SCREEN Door, Gramophone, and Dining-room Suite. Phone 2140.

BOSTON BULL AND SMOOTH FOX Terrier Pups. 472 Roger St. Phone 2815W.

CHOICE TOP SOIL, BLACK ROTTEN Manure, Sand and Gravel, Fresh Corn. H. Hamlin, Phone 2643.

BICYCLE—NEW CONDITION, CHEAP. Phone 878.

SMALL VANITY DRESSER. PHONE 1116J.

TABLE, CHAIRS, WASHSTAND, RUGS, Electric and Coaloil Heaters, Curtains. 253 Reid St.

Buy a New 1937 FRIGIDAIRE The Easy Way ! !

Your Old Ice-Box Down, and $5 a Month

McBride & Franks
431 George Street
T. J. Cavanagh, Dist. Rep.
Tel. 1584-2069.

$5.00 DOWN
$1 WEEKLY
Buys a New 1938 Connor Washer

Dont' Fail to Have a Demonstration NOW !

We Feature the New "Thermo"
FOUR YEARS FREE PARTS AND SERVICE
Price Range
$59.00 Up
ONE BEATTY ELECTRIC WASHER
Special $19.50

McBride & Franks
431 George Street
T. J. Cavanagh, Dist. Rep.
Tel. 1584-2069

If the proverbial needle in a haystack is ever found it will be through a Classified Ad in The Examiner.

BUY RADIOS NOW ! !
On Easy Terms
$5 Down; $1 Weekly

ONE PHILCO
6-Tube Mantel
$25.00

ONE ROGERS-MAJESTIC
4-Tube Mantel
Special $19.50

ONE PHILCO
4-Tube Mantel
$25.00

ONE 1937 PHILCO
5-Tube Mantel
Reduced $59.50

ONE PHILCO
5-Tube Cabinet
Reduced $79.50

ONE WESTINGHOUSE
7-Tube Consol
Special $19.50

See Our 1938 Display Of New Philcos

WITH AUTOMATIC DIALING
IT'S SENSATIONAL ! !
Price Range
$42.00 Up

JUST ARRIVED
1938 Stromberg-Carlson
Featuring "ACOUSTICAL LABYRINTH"
Eliminates "Boom"
Gives Greater Tonal Depth!
Price Range
$87.00 Up

ONE PHONOLA
10-Tube Cabinet
Twin Speakers
New Machine Guarantee
Special $59.00

McBride & Franks
431 George Street
T. J. Cavanagh, Dist. Rep.
Tel. 1584-2069.

6 Fuel 6

For 3-Cord Truck Delivery
NO. 1 HARD .. $7.00 PER CORD (4-FT.)
NO. 2 HARD .. $6.00 PER CORD (4-FT.)
J. E. A. FITZGERALD
253 HUNTER STREET
Telephone 111.

BODY MAPLE 4 Ft.

We are now hauling from bush.
PHONE 178
EDWARDS'
COAL AND WOOD

TOO LATE TO CLASSIFY by Baer

"You boys had better start looking for a new job in The Examiner classified ads—you're wrecking the wrong building."

FOR SALE

6 Fuel 6

GOOD MIXED SLABS, $2.50 HALF-Cord Cut. 'Phone 978.

DRY SLABS, $2.50 HALF-CORD. Dinsdale's. 'Phone 153.

SAVE ON
No. 1 Dry Body Hardwood
We save handling, you save $1.00 per cord on two and one-half or three-cord loads of 90 p.c. Maple and Beech, 4-foot Body Hardwood—$7.00 per cord.
The Peterborough Lumber Co., Ltd.
163 Hunter St. W. - Phone 3160

$2.50 HALF-CORD—BEST DRY SLABS Albion. 'Phone 58.

DRY SLABWOOD AND EDGINGS Excellent fuel for immediate use, cut 12" long, $2.50 per half cord—delivered. The Peterborough Lumber Co., Ltd. 163 Hunter St. W. - Phone 3160

7 Live Stock and Poultry 7

35 LEGHORN PULLETS, STARTING TO lay. Phone 650 R 1-5.

JERSEYS — REGISTERED, FULLY accredited and blood-tested. Overcrowded and must reduce size of herd at once. Several good cows due to freshen. Also Heifers and Heifer Calves. Reasonably priced. Grand opportunity to obtain a good quiet family cow or foundation stock. W. E. Pakenham, Norwood, Ont.

8 Real Estate 8

100-ACRE DAIRY FARM—GOOD LAND, good buildings; close to city and school. Box 276, Examiner.

FOR SALE—No. 111 CRESCENT ST.; 7-room brick; 4 bedrooms, 3-Pc. bath, hardwood floors downstairs; furnace; garage; double lot. Apply on premises, 2 to 8 p.m.

BRICK COTTAGE FOR SALE, IN CITY boundary; price $500 cash. Box 14, Examiner.

HUNDRED-ACRE FARM IN EMILY Township, 2 miles from Highway. Apply L. Ferguson, R.R. No. 3, Peterborough.

RED BRICK BUNGALOW, SUMMER Kitchen, Small Barn, about One Acre of Land, just off Norwood Road, near Rifle Range. Apply 25 Frank Street.

FOR SALE OR TO RENT—FARM, COMprising 140 acres more or less, Lot 9, and north-east quarter Lot 8, Concession 7, Dummer. Fifty acres workable; Good frame house, good barn and drive shed. Plenty of water and quantity of wood. Will take house and lot as part payment. Mrs. H. Jenkins, Route 1, Norwood.

SACRIFICE—FOR SALE OR TO RENT—Red Brick House; hardwood floors, French doors, complete bath. Apply Box 92, Millbrook.

10 Used Cars 10

1929 FORD COACH, IN GOOD CONDITION. Phone 1595J.

CHEVROLET COUPE, EXCELLENT mechanical condition; reasonable. Phone 867 R 3.

FOR SALE

10 Used Cars (continued) 10

Time to Get a Reconditioned Used Car Before the Holiday Week-End

Hood & Cumming Motors, Ltd

AN EXCELLENT OPPORTUNITY TO BUY A BARGAIN. R. AND G. USED CARS

36 V-8 FORD SEDAN.
34 V-8 FORD DE LUX SEDAN.
33 MASTER CHEVROLET SEDAN. 6 WIRE WHEELS.
29 CHEVROLET CABRIOLET
27 FORD COUPE.
CHRYSLER SEDAN $110
CHEVROLET COACH .. $145
PONTIAC ROADSTER $150
OLDSMOBILE SEDAN $195
CHEVROLET LIGHT DELIVERY TRUCK $95
WITH LICENSE, IN GOOD MECHANICAL CONDITION
31 CHEVROLET LONG WHEEL BASE STAKE TRUCK.
DODGE PANEL TRUCK.

YOUR PRESENT CAR OR TRUCK TAKEN AS PART PAYMENT

FORD AND LINCOLN SALES AND SERVICE

Hood & Cumming Motors, Ltd.
'PHONE 2460

TO RENT

11 Miscellaneous 11

PART OF OFFICE SPACE, WITH DESK, Telephone, Stenographer Services; splendid opportunity for Salesman, etc., needing cheap headquarters; would consider Typewriting only. Telephone 1066.

11X Apartments for Rent 11X

HEATED APARTMENTS — 2, 3, 5 rooms, furnished, unfurnished, hot water. 709 Water.

LOWER FIVE - ROOMED HEATED Apartment; electric refrigerator and electric stove installed; garage; central; $45 per month. Tel. 46. J. H. McCannan, 140 Simcoe.

BATHROOM FLAT FOR ONE OR TWO teachers; electric refrigerator. Apply 331 Aylmer.

5 - ROOMED HEATED APARTMENT; continuous hot water; hardwood floors. 525 Homewood Ave., Phone 2625M.

FURNISHED OR UNFURNISHED Apartment; also Two Rooms. Phone 1732F.

11XX Houses to Rent 11XX

HOUSE, 4 BEDROOMS. 660 REID.

HOUSE TO RENT, 144 LONDON, OCT. 1st; adults; $16.50. Phone 1265M.

SEVEN - ROOMED HOUSE AT 581 Roger Street; all conveniences; garage. Apply 234 Sherbrooke.

SEVEN-ROOMED HOUSE, ALL CONveniences; central. Write Box 30, Examiner.

HOUSE TO LET FOR THE WINTER months, starting Oct. 1st, 5-Roomed Comfortable House, all conveniences, East City; rent $25.00. Phone 2535J, between 6 and 8 p.m. 47 Sophia.

12 Rooms 12

UNFURNISHED ROOMS. 815 GEORGE. Tel. 3684.

HOUSEKEEPING ROOMS, FURNISHED, unfurnished. 106 McDonnel.

TWO UNFURNISHED ROOMS. 223 Perry.

2 LARGE UNFURNISHED ROOMS, upstairs. Phone 1839W.

HOUSEKEEPING ROOMS, FURNISHED or unfurnished. Apply 540 Bolivar St.

2 FURNISHED ROOMS; LIGHT HOUSEkeeping; adults; garage. Tel. 1491F.

COUCH-BED-SITTING-ROOM; USE OF grill and phone. 384 Stewart.

TWO ROOMS, NEWLY DECORATED, furnished or unfurnished, in a fine home. Box 22, Examiner.

UNFURNISHED ROOMS, DOWNSTAIRS, hardwood floors, fireplace, $15.00; also Furnished Room, $8.00; all conveniences. 560 Homewood.

12x Summer Cottage to Rent 12x

SUMMER COTTAGE AT CHEMONG for September. Phone 2900.

WANTED

15 Miscellaneous 15

Scrap Paper, Iron, and Belting ..
PETERBOROUGH METAL AND WASTE.
Telephone 697.

WANTED — LIVE POULTRY AND Feathers; highest price paid. Telephone 3475W.

WANTED TO RENT — 6-ROOMED House by 1st October; near C.G.E. Box 305, Examiner.

GOOD FURNITURE, RADIOS AND Stoves. Phone 3475W.

LIVE POULTRY — HIGHEST PRICES Telephone 1728J. Florence.

LIVE FOWL, MARKET PRICES 'Phone 694W. M. Katz.

HIGHEST PRICES PAID FOR EXTRA HOLIDAY MONEY
Sell Your OLD GOLD to
WARNE'S
349 GEORGE STREET.

BUSINESS GIRL DESIRES ROOM AND board, in private home; must be central. Box 21, Examiner.

CORN BINDER AND BLOWER IN good condition. Write, stating make and price, to Box 20, Examiner.

WANTED — BOY'S WAGGON. PHONE 1832F.

WANTED—FURNISHED BED-SITTING-Room, with grill privileges; central; for business girl. Apply Box 69, Examiner.

FURNISHED ROOMS FOR GENTLEmen; conveniences; central. 376½ Water.

Give A Man A Job Under The HOME IMPROVEMENT PLAN.

WANTED

16 To Swap. 16

FOR EXCHANGE — 6-ROOMED RED Brick House; oak floors up and down; attic finished; centrally located; for brick house in Peterborough. For further information, apply R. Ferguson, 2-4 Haggart St., Peterborough, after 8 a.m.

SWAP OR EXCHANGE — NEW CEDAR Canoe, varnished, 15½ feet, for 4-cylinder car. H. H. Pollock, Trent River.

17-Help Wanted, Male or Female-17

STENOGRAPHERS (MALE AND Female) wanted in Peterborough by the Dominion Civil Service. Applications for examination to reach Ottawa by September 18th. We have helped hundreds to obtain Civil Service positions and can help you. Proof of this statement and full information about the examination, etc., free. M.C.C. Civil Service Schools, Toronto 10. Oldest in Canada.

18 Help Wanted, Female 18

GIRL FOR HOUSEWORK. 560 HOMEwood Ave.

GIRL FOR HOUSEWORK, AT ONCE. 189 Charlotte.

CAPABLE GIRL FOR HOUSEWORK; small family. Apply 616 Homewood.

CAPABLE GIRL, USED TO PLAIN cooking; county girl preferred. Apply 813 Water.

WANTED — AN EXPERIENCED GIRL for general housework. Phone 1115.

RELIABLE COUNTRY GIRL FOR general housework. 617 Bethune St.

GIRL WANTED FOR HOUSEWORK. Apply at Rogow's, 440½ George St., or Phone 1022.

GIRL OR WOMAN TO ASSIST WITH housework. Phone 2439W.

19 Help Wanted Male 19

SMART, CLEAN, HEALTHY BOY TO work in dairy. Phone 544 R 4.

HIRED MAN WANTED; GOOD PLOWman and milker. Johnston Blakley, Warsaw.

DELIVERY BOY WITH WHEEL. APPLY 186½ Charlotte St.

CHRISTMAS CAR AGENTS — DOUBLE your earnings by our Deposit System. Imperial - Windsor Personal Cards, $6.00 per hundred up. Our Deposit System inspires larger orders. Increases your commission to 40%; Free Cards for early buyers. Novelty Cards; Business Cards; our Famous Photo-mounts; Etchings; Attractive Prints. Write for free new streamlined self-opening Sample Book. Also catalogue describing Calendars, Gift Dressings, Boxed assortments in New Wallet Gift Box. Room 123, British Canadian Publishing, 21 Wellington West, Toronto.

WANTED—MAN TO TAKE OVER PROfitable Rawleigh Route. Established customers. Must be satisfied with earnings of $30 a week to start. Write Rawleigh's, Dept ML 331-101-1, Montreal, Canada.

CHRISTMAS CARDS — SEND FOR Celebrated "Royal" series Personal and Boxed assortments. Sample book entirely free. Increased values and Extra free Cards for early orders. Personal Cards, $1.00 dozen up. Big commissions and premiums. Experience or capital unnecessary. Published over 25 years. Royal Publishing Co., P.O. Box 1500, Montreal.

YOUNG MAN, 24 TO 30 YEARS, FOR position of trust, office of local manufacturer; good opportunity for right man; character and business references required. Apply Box 24, Examiner, giving full details.

20 Employment Wanted 20

CANADIAN LEGION HAVE LISTS OF Competent Returned Men to Fill Temporary or Permanent Positions. Give the ex-Soldier a chance to 'ork for you. 'Phone 141.

EXPERIENCED SERVICE STATION Attendant with chauffeur's license. Apply 162 Belmont Apartments, Park Hill Road. Phone 605, F. Hulls.

CATHOLIC, 20 YEARS OLD, SENIOR matriculation, 81% commercial diploma; college training. Box 12, Examiner, or Phone 1114J.

WORK WANTED — RELIABLE YOUNG man, 4th class engineer's papers; very good references. Apply Box 13, Examiner.

21 Boarders Wanted 21

ROOMERS AND BOARDERS; ALL CONveniences. 217 London.

AT 259 ENGLEBURN AVE., COMFORTable Room, with board.

MEN BOARDERS, 510 WOLFE, NEAR C.G.E.

CLASSIFIED ADVERTISING BRINGS RESULTS.

WHO CAN DO IT

22F Miscellaneous 22F

ELECTRIC REPAIR SERVICE
To Refrigerators, Washers, Ranges, etc.
15 Years' Experience.
ROBERT G. BROOK
'Phone 1317J. 485 Aylmer Street

To Make Your Vacation Merrier
TENTS, AWNINGS, TARPAULINS.
D. HARDIE
499 Patterson Street.

HOPKINS Shoe Rebuild
We Specialize in Repairing Corrective Shoes.
292 Charlotte. 'Phone 2618.

Job Printing
THE WALLWORK PRESS
464 George - - - Phone 1288

23 Auto Repairs and Accessories 23

COAL OIL, 15c. DISTILLATE, 12c. Vulcanizing, Car Repairs. Guaranteed Service. Dawson's Service Station. 'Phone 1523.

28 Moving and Storage 28

SHORT DISTANCES OR ANYWHERE in Canada or United States Covered. Padded Vans Experienced, Courteous Man. Apply, full particulars, M. Rawlinson, Limited, 616 Yonge Street, Toronto.

34 Radio Service 34

AUTO RADIO SALES AND SERVICE
BROWN'S RADIO SERVICE AND SUPPLIES
547 George Street. 'Phone 524.

RADIO SERVICE
HAVE YOUR RADIO REPAIRED EXPERTLY AND PROMPTLY.
McCANNAN
RADIO ELECTRICAL SUPPLY STORE
140 Simcoe Street. Tel. 46

37 LOST 37

GENTLEMAN'S WATCH, NORTH OF Charlotte. Return to Examiner. Reward.

LEATHER CASE WITH KEYS AND driver's permit. Phone 1137J, or Examiner.

SATURDAY—BROWN PEKINESE DOG; blind in one eye; answers to name of "Chow." Anyone knowing of its whereabouts, kindly Phone 1038.

39 PERSONALS 39

JEAN ANDERSON, A.D.C.M.—EXPERienced Teacher of Piano. Studio, 93 Aylmer St. Phone 791W.

MEN! GET VIGOR AT ONCE! NEW Ostrex Tonic Tablets contain raw oyster invigorators and other stimulants. One dose peps up organs, glands. If not delighted, maker refunds price paid—$1.25. Call, write McDermid-Jury Drug Store.

40 TAXI 40

ELITE TAXI (W. H. Miller)
Telephone 182.

PROFESSIONAL

Mineral Fume Baths
RENEWS YOUTH AND BEAUTY TO Skin, Vim, Vigor to Body. 'Phone 3157.

41 Accountant 41

EDWARD HUMPAGE — Chartered Accountant, Auditor. 344 Water Street.

44 Lawyers 44

HON. G. N. GORDON, K.C. W. B. Gordon — Law Offices, 395-397 George Street. Appointment by Telephone: 3309 and 3301.

ALEXANDER L. ELLIOTT — Barrister, Solicitor, Notary. Money to Loan. Kresge Building, 355 George Street, Peterborough. Telephone: Office 3, Residence 31.

W. R. PHILP — Barrister, Solicitor, Notary Public. 387A George Street. 'Phone 602.

EMMETT F. SHEEHY—Bonded Attorney. Loans. 397 George Street.

JACOB LOW — Barrister, Solicitor, Notary Public. Money to Loan on First Mortgages. 219 Hunter Street West, Peterborough, Ont. 'Phone 2244. Nights and Holidays 1027.

PECK, KERR & McELDERRY — Barristers and Solicitors, 413 Water Street, Peterborough. Telephone 1950. E. A. Peck, K.C., F. D. Kerr, K.C., V. J. McElderry, K.C.

MONEY TO LOAN

MORTGAGE LOANS, 5½%. APPLY TO G. N. Gordon, K.C., and W. B. Gordon.

LOW RATES On Auto and Furniture Loans
—$50 to $500—
To responsible persons of sufficient earning ability who are the owners of a Car or Furniture, whether fully paid for or not, we offer this service. Only your signature required.
TORO FINANCE COMPANY
Phone 3110. Suite 4, Greene Building
181 CHARLOTTE STREET.

49 NOTICES 49

CLERKS' NOTICE OF FIRST POSTING OF VOTERS' LISTS

Voters' Lists, 1937, Municipality of the Township of Otonabee, County of Peterborough.

NOTICE IS HEREBY GIVEN, that I have compiled with Section 7 of the Voters' Lists Act and that I have posted up at my office at Keene, on the 28th day of July, 1937, the list of all persons entitled to vote in the said Municipality at Municipal Elections, and that such list remains there for inspection.

And I hereby call upon all voters to take immediate proceedings to have any errors or omissions corrected according to law, the last day for appeal being the 31st day of September, 1937.

Dated September 1st, 1937.

JOHN J. MOORE,
Clerk of Otonabee.

50 AUCTION SALES 50

FOR SUCCESSFUL AUCTION SALES—Telephone 1477W. J. H. Miller.

The First Shopping Place In This District Is This Page

HENRY —By Carl Anderson

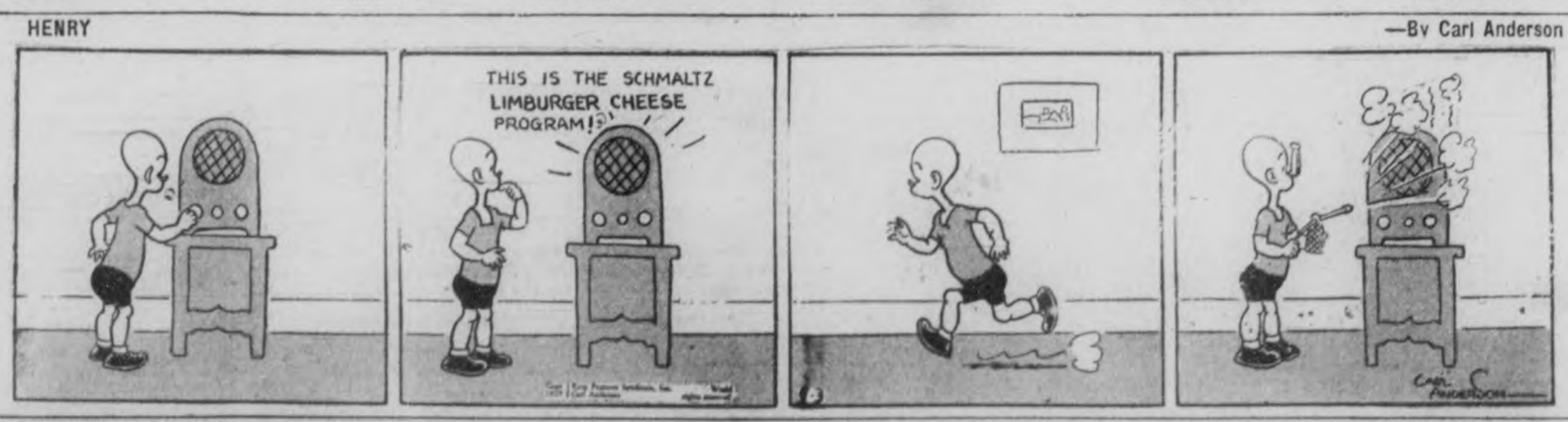

BRINGING UP FATHER —By George McManus

NOW IS THE TIME TO MODERNIZE and REPAIR --- 3 YEARS TO PAY

You May Borrow
Up to $2,000.00
Through the Government's
Home
Improvement Plan

These Advertisers
Will Help You
MODERNIZE
REPAIR - REMODEL

Decide Now to Have
Your Home Improved

This Is All You Have to Do:

First

Check over your home from the viewpoint of a prospective buyer or tenant—What does it need to make it modern and more comfortable?

Second

Consult one of the contractors or supply houses listed in this column for an estimate of the cost. (There is no charge or obligation for this service.)

Third

Take your estimate to your bank for a low cost Modernization Loan repayable over 12 months or up to three years. Loans may be secured up to $2,000.00

HOME IMPROVEMENT

Contractors and Builders.

Free Estimates. No Obligation
CHAS H HUFFMAN
311 Elias Street. Telephone 3266

HALLIDAYS READY CUT GARAGE, 18 x 10, complete, including paint, $57.50, on sale one more week. Confidential terms if desired. Call Local Sales Representative, 1068, Wm. J. Bull, 539 Downie.

Electrical.

COMPLETE
ELECTRICAL SERVICE
Electrical Fixtures
And Wiring Devices.
GRANT & LOUCKS
418 George Street. Tel. 798

PHONE 1403 — W. GORDON HALL—Electric Wiring. Floor Plugs Installed. Agent G. E. Hotpoint Ranges, etc.

Painters and Decorators.

Let Us Quote On Your Paint Job With Lowe Bros. Paint
P. R. J. MacPherson & Son. Tel. 486W

KELLAR THE DECORATOR
Estimates Given on All Interior and Exterior Decorating in the City or Country
Spray Gun Equipment. Phone 2581

Plumbing and Heating.

J. L. P. SMITH
Plumbing, Heating
Contracts Accepted
Tel. 1719W 372 WATER ST

Cement Work.

For Cement Work
Phone H. ROSE 2212J
Ford Avenue. Free Estimates.

M. SICKLER
858 Stewart St. — Tel. 2235J
Cement Floors, Foundations, Sidewalks, etc. Free Estimates

Building Supplies.

Lumber, Insulation, Wallboard Roofing.
J. H. McDONALD
Phone 178 Charlotte Street.

Baby Is Found Strangled In Crib

TORONTO, Sept. 3 — (C.P.) — Eight-months-old Helen Gordon was found strangled in her crib at the home of her grandparents, Rev. Dr. and Mrs. A. B. Winchester, here yesterday. The baby, daughter of Rev. S. Moore Gordon and Mrs. Gordon, was found with her head between the bars.

A firm in Lodz, Poland, is seeking to buy American rags and old silk hosiery.

The Examiner
Classified

Advertising Rates

Cash Rate:
1 Cent per Word or Figure per Insertion. Minimum Charge. 25c

Charge Rate:
2 Cents per Word or Figure per Insertion. Minimum Charge. 50c

Box Numbers:
One or more Consecutive Insertions 10c

Coming Events:
Per Word per Insertion 2½c
Minimum Charge 50c

Special Announcements.
Birth Announcements 50c
Engagement Announcements. 50c
Marriage Announcements ... 50c
Death Notices 50c
Card of Thanks (up to 1 inch) 50c
In Memoriam (up to 2 inches) .. 75c
Over 2 inches (per inch extra) 50c

Legal, Municipal, Government, Auction Sales:
First Insertion, per agate line 15c
Repeat Insertions 6c

Phone 1600:
We will call for your Advertisement and give you the low Cash Rate.

Our Boarding House - with - Major Hoople

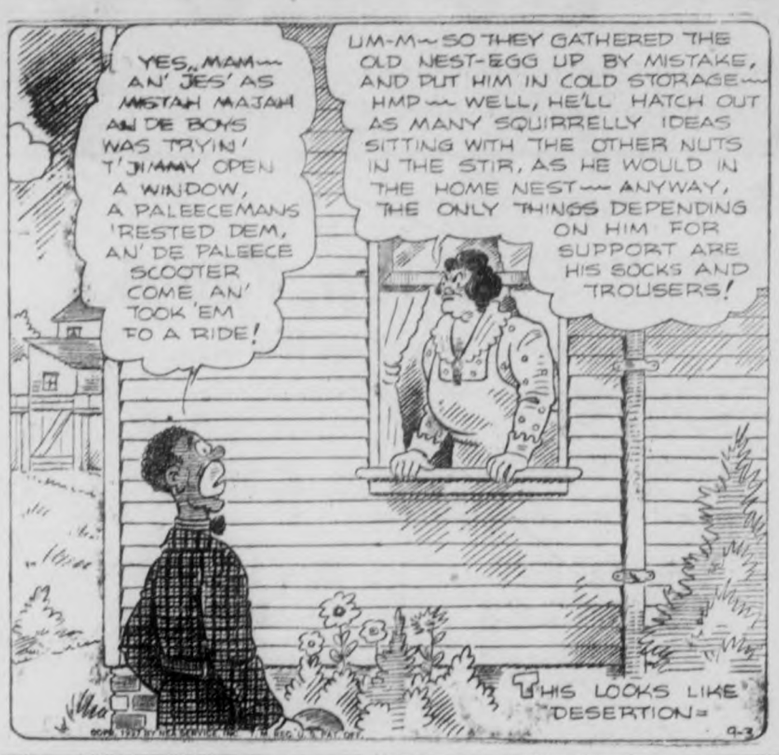

RUSTLE OF SILKS

By
MARIE BLIZARD

CHAPTER 26

Anetka was in a hospital and Mary Barrett ought to have felt subdued as she entered the structure. Instead, she felt an absurd desire to break into a dance step she had learned in her nursery days as she followed the bobbing Breton cap of the nursing sister leading her to Anetka's hospital room. Instead she managed the most decorous of steps as her high heels clicked on the marble floor of the corridors.

In the wake of the sister, she skirted a figure being wheeled on a stretcher table and felt a double twinge of sympathy for the patient; she was twice sympathetic because the wrapped figure was malade, and because she had nothing so great in her bosom, bursting for expression, as Mari Barat had.

The girl rolled her name with the Latin inflection around her tongue, the better to assure herself that it was she and not the exuberant Mary Barrett of her early youth who was, this day, bringing tidings of their fame to her partner in a hospital in Paris.

They arrived at the door to Anetka's room, bowed to each other. The sister looked at her watch meaningly and opened the door for the visitor.

Anetka's wan face, eager and expectant, turned to Mary.

Mary closed the door and, with her eyes widening said:

"Darling, it is safe to tell you exciting news, or will you burst your stitches?"

"I have no stitches," Anetka said proudly. "The doctaire took them away this morning." She closed her eyes. "Let me guess—Madame Lajeune is going to take the brown ensemble!"

"Of course, she is!" Mary answered. "She'd take anything—today!"

"It is something more than that?" Madame had been displeased with the ensemble and was the current problem when Anetka had been taken ill.

"It's so much more than that, that I must warn you, Anetka, to take it easy when you hear about it." Mary had slipped off her coat and come around to the side of Anetka's bed.

In her arms was the large black pasteboard portfolio which once had been the agent in the most important day of her life. It was the portfolio she had carried—and nearly lost—the night she had met Tony Castle. Now she unfastened the tapes with great care and opened it.

Therein lay many imposing pages on which newspaper clippings had been neatly pasted that very morning.

Mary's color fad edfrom her face in her intensity. Her voice was properly impressive:

"Anetka, we're famous!"

Anetka closed her eyes and waited.

"These are clippings from America!"

Anetka opened her eyes.

"They came this morning, sent from a clipping service in New York. And all the time we thought we were being neglected by Claire Todd!" There had been a short note from Claire Todd after her return to America, saying that she was sorry she hadn't been able to see Mari before she left, that she would be heard from later.

An then, before Anetka's incredulous eyes, Mary turned the pages slowly.

Anetka was pleased, excited to see the columns of news copy, the sketches—for there were not photograpge—the extravagant praise and predictions. But Anetka didn't realize what it meant. Or that it was the name of Mari Barat and not her own to whom all credit went.

Embarrassed, Mary protested about that, said that she would correct it.

Gently, Anetka stopped the flow of Mary's protests. "It is as it should be, Mari. For me, I do not care for fame. You have made me rich in many ways and should be the — what do you say? — the means to help you. I do not want to be famous. Before long before, in another life in Russia, I have had those things. I want now to be quiet, secure. I ask nothing more. I am afraid of those things now, my little one. I have not the strength for them. You are young. You have no past defeats to mar your faith. You have the courage to face them."

Anetka had never talked that way before to Mary. The younger woman listened without interrupting.

"I do not envy you anything except your youth. You are not yet 30. The full years are for you and you are ready for them because you have ambition, courage and a blind faith in yourself. You do not know that whatever wealth you have has its price. To get to the top is hard, to stay there is harder, Mari. I do not mean that in business you will be any the less"—Anetka faltered, aware that in the translation of words to French from Russian she was perhaps not making herself clear—"successful. I mean that success, being among the greatest in your career, makes demands on you as a person. Those are demands that are hardest to meet."

"How do you mean?" Mary asked.

"Your life will change. Nothing is simple when you are successful. The problems you have today will be as nothing. There are things that will be inside of you. These will be the problems of the woman, not the business-woman."

"I think I understand," Mary answered softly. "But do not fear for me, Anetka. I have had problems before and solved them."

Anetka smiled sadly, knowing that Mary had not understood. Then Mary said:

"And now you are tired. I must go back at once. We're very busy, Anetka. Suddenly, we have many new clients. I have engaged four more seamstresses and I think, perhaps, next year we must have a little more room."

The sister came in, bowed and murmured that it was time for Madame to go.

Mary said she would return the next day.

Twenty-four hours later Mary deposited her box of flowers on the dresser beside Anetka's bed, waited until the sister had once more closed the door, and said:

"Anetka, will you pinch me, please?" Anetka obliged and asked for an explanation.

"I'm not sure I haven't a fever. I'm not sure I'm not delirious. I think I'm seeing things. Anetka Illovitch, by 11 o'clock this morning there wasn't room enough to turn around in our place! Heaven only knows where the people came from. We haven't a thing left unsold and we simply can't fill the orders unless we send out our work. And how I'm ever going to meet the demands for designs I don't know!"

Anetka's blue eyes looked like corn flowers—and as uncomprehending.

"The most peculiar people came in and out—all of them ordering things and most of them looking like spies. You don't suppose that the government is suspicious of us, do you? Not that I mind if we can sell all their agents as well as we've been doing today."

"I—do—not—know," Anetka said very slowly. Great shadows came into her eyes. "It was so long ago . ."

"Oh, Anetka! You...you don't mean...Russia, do you?"

Slowly Anetka nodded her head.

"But that was 20 years ago and things like that couldn't happen!" Mary patted Anetka's frail hand comfortingly but she felt as though she had stepped into some plot out of a paper-covered novel. It was not a pleasant sensation.

(To Be Continued)

CAR OVERTURNS TWICE.

WINDSOR, Ont., Sept. 3—(CP)—Valerie Kasurak, 20, Windsor, escaped with cuts about the legs and Steve Sawchinski, 23, Windsor, driver of the automobile in which she was a passenger, was unhurt to-day when the car struck a tree here and turned over twice.

Sawchenski said he was forced out of his course by another auto to the side of the road, his car striking the tree before he was able to bring it under control again.

THE TUTTS By Crawford Young

RAISE GERMAN WARSHIP

In the most difficult salvage feat at Scapa Flow, scene of the German naval defeat in the World War, the former German dreadnaught Friederich der Grosse has been raised and will be scrapped.

12,000-YEAR-OLD SKELETON

A 12,000-year-old skeleton, found in Gough's Caves near Cheddar, England, is said to be that of a man who, if he were alive to-day, would attract no attention, because he would be completely normal.

SCOTT'S SCRAP BOOK By R. J. SCOTT

BRICK BRADFORD—Adrift in an Atom By WILLIAM RITT and CLARENCE GRAY

MUGGS AND SKEETER By WALLY BISHOP

TILLIE THE TOILER —By Russ Westover

Bedtime Story

By
HOWARD R. GARIS

UNCLE WIGGLY AND BIG BUNTY

(By Howard R. Garis)

"Oh, dear me! Oh, my!" cried Baby Bunty. "Such a giant!"

"Really, is it a giant?" asked the Squiggle Bug, who was trying to get a squint at his back to make sure he had lost none of his red spots which made him very beautiful.

"Of course it's a giant!" said Bunty. "What else could it be? It's a rabbit almost as tall as the church steeple and if that isn't a giant I would like to know what is?"

"I think you are right, Baby Bunty," whispered the Squiggler, who was down in the grass at Bunty's paws. "I can't look much higher than your head so, of course, I can't see what's above you. But does this giant seem to be a dangerous one?"

"I can't see his face," spoke Bunty, as he is so high up his head is among the tree branches. But I can see his trousers and they are a bright red color like those Uncle Wiggily wears, very jolly and cheerful."

He's Jolly

"Depend upon it, then," spoke the Squiggler Bug as if he knew everything, which he didn't, "this is a good jolly giant. So have no fears."

"All right," said Bunty, laughing. "I'll have no fears." She she didn't and she watched the giant rabbit coming nearer and nearer with big long steps, just the kind of steps a giant man would take if ever there are giant men outside of a circus tent.

All of a sudden Baby Bunty and Squiggler heard laughter.

"How do I look, Bunty?" asked a voice.

The voice came from the air over Baby Bunty's head and when the orphan rabbit looked up she saw Uncle Wiggily looking down at her and laughing. But it was the tallest Uncle Wiggily Bunty had ever seen. He towered high above her, his head among the tree branches and his legs and feet lost to sight amid the tall weeds.

"Whatever did you do to yourself, Unkie Wig?" asked Baby Bunty. "Did you fall into the pool of tears like Alice in Wonderland or did you drink out of the tall bottle that made you into a giant?"

"I did neither one," answered Mr. Longears.

"You must have done something to grow so big," said Bunty.

"Indeed he must have," agreed the Squiggle Bug down in the grass. "I can't see Uncle Wiggily's head but I know his voice and it sounds far, far away like a radio that's only turned partly on."

His Trick

"I'm Uncle Wiggily all right," went on the voice of the rabbit gentleman. "But I didn't fall into any pool of tears nor did I drink from a magic tall bottle. I just went away and made myself a pair of stilts, Bunty, while you and the Squiggler were talking about giants."

"Stilts!" exclaimed Bunty.

"Yes," said Mr. Longears. "Stilts, you know, are long sticks of wood with cleats for your paws to rest on. When you walk on stilts you are almost as tall as a circus giant."

Uncle Wiggily stepped out into a clear place. Then Bunty saw he was walking on stilts.

"Oh, I wish I had a pair," called out the orphan rabbit.

"You shall have a pair," promised Mr. Longears. So he made Bunty some stilts, smaller than his, and then Bunty became very tall and big and she had a wonderful adventure. I'll tell you about it in the next story.

It will be about Uncle Wiggily and Bunty's stilts. But please don't let the water pistol get a drink of milk or it may shoot pot cheese at the pretzel's little boy.

(Copyright, 1937, by H. R. Garis)

Service Resumed East Of Belleville

BELLEVILLE, Ont., Sept. 3—(CP)—Service eastward over the Canadian Pacific Railway tracks was resumed today after disruption by a derailment near Shannonville Wednesday. The derailed cars have been shoved to one side and new tracks laid.

L. Black, Smith's Falls fireman one of four injured in the accident, is in serious condition in Belleville hospital. The others, G. H. Francis, engineer, J. Carpenter, fireman, and Timothy Haley, transient, are progressing favorably.

QUICK PRIVATE
LOANS
Without Endorsers
No Embarrassment
Only Borrowers Sign
$50 to $500
12 MONTHS TO REPAY
Rates Authorized by Special Act of Dominion Parliament
CENTRAL FINANCE CORPORATION
355 George Street
Phone: 1703 Peterborough

TWEED.

SEVEN ARRESTED IN LIQUOR RAIDS

(Examiner Correspondence)

TWEED, Sept. 3.—Chief Constable Clair Hayes along with a detachment of the R.C.M.P., made several raids in this immediate vicinity during the week, and as a result six men and one woman will appear in police court charged with a breach of the Excise Act and Liquor Control Act. The police stated that large quantities of liquor were seized.

On Sunday, Chief Hayes with Corporal McFee of the R.C.M.P. took possession of a still operated by a resident of the township of Elzevir. The owner was arrested and appeared before Magistrate Lloyd and was fined $100 with the alternative of three months in jail. The fine was paid.

Twenty young men, a group placed in the field under the Dominion-Provincial Youth Training Project have been placed in the Trent Forest District under the direct supervision of H. W. Crosbie, District Forester.

The men, most of whom come from Belleville, Deseronto and other parts of South Hastings, have been sent to Gilmour, Wennley and Vennachar, where they will be engaged in the construction of improvements, suppression of fires when necessary, and other work in connection with forestry. In addition, they will receive weekly instructions in forestry work, such as maintenance of equipment, buildings, etc., in operation of pumps, scaling, timber cruising.

SCHOOLS RE-OPEN NORWOOD VILLAGE

(Examiner Correspondence)

NORWOOD, Sept. 3.—The Norwood high and public schools opened Wednesday morning with the same staff as last year in charge. The high school staff: Mr. S. B. Breckon, principal, with the following assistants, Mr. D. Craighead, B.A. of Campbellford, Miss M. Fleming of Toronto, Miss J. Stewart of Galt and Miss B. Foote of Norwood. One hundred and five pupils registered at the high school.

The public school opened with about one hundred and twenty pupils registering. The staff of the public school is: Mr. L. E. Nelson, principal, with Miss B. Borland of Campbellford, Miss L. Englisch, Miss E. Peoples and Miss M. Carter, all of Norwood. Twenty little boys and girls found themselves at school for the first day yesterday with Miss Carter as teacher.

The following rural schools opened: Elgin school with Miss Hay of Campbellford as teacher. Wiltman's school with Miss H. Elliott, Brick school with Miss M. Borland of Peterborough in charge, and the North school with Miss K. Patten of Toronto as teacher.

NORWOOD YOUTH LOST FOUR FINGERS

(Examiner Correspondence)

NORWOOD, Sept. 3.—A painful accident occurred at the Norwood box factory on Wednesday when Donald Clark, son of Mr. Robert Clark of Norwood-Havelock road, had four fingers severed from his right hand while operating an edger. First aid was given by Dr. H. G. Carleton and later he was taken to Nichol's Hospital for treatment.

Donald was a student of the Norwood high school, which he intend-

BRIDGENORTH

The W.A. of Bridgenorth held their regular monthly meeting on Wednesday afternoon at the home of Mrs. B. Jopling. Mrs. McLachlan, president, presiding. Ten ladies were present; following the regular routine of business a short programe was given under the direction of Mrs. Jopling. The ladies planned to co-operate with the stewards of the church and have a fowl supper at the end of September. At the close of the meeting a pleasant social hour was spent and refreshments were served by the hostess.

Mrs. Vicks of Florida is a guest of Mrs. McClelland, Chemong Park.

Mrs. Fred King and family are moving to Peterborough this week and will reside on Park street.

Mrs. McLachlan and little daughter Patricia returned on Monday from Peterborough, where they spent the past week with friends.

Mr. Perry Jopling and mother spent Wednesday with friends at Napanee.

Mrs. Eldon Sisson and small son returned to their home at Peterborough on Thursday.

The condition of Mrs. George Wheeler ,who has been seriously ill the past two weeks, is much improved.

Mr. and Mrs. George Ball and daughter Jean spent the week-end at Venacer.

Mr. and Mrs. Henry Zarth and daughter Louis of Buffalo are holidaying at Mr. Fred Jopling's cottage Bridgenorth.

Mrs. F. Mulligan and son have returned to their home at Midland after a two weeks' visit with Bridgenorth friends.

Miss Jessie Petterson, who has been visiting her brother, R. J. Petterson, has returned to her home at Dundas.

Mr. Alex Newton, who has been holidaying in the village the past two weeks, returned to his home at Toronto on Tuesday.

Miss Alwin Stevens was called to her home at Lindsay on Monday on account of the illness of her mother.

Little Gwennie Nicholls, who has been quite ill the past week at Nicholls Hospital, was able to be brought home on Monday.

Miss Betty Petterson spent the week-end with Toronto friends.

Mrs. Wallis Crukshank and son Jack are visiting friends at Midland.

Masters Trevor and Jerry Ball, who spent the summer with friends at Venacer, returned home on Monday.

Ex-Canuck Held

Harry Low (ABOVE), former resident of Windsor, Ont., pictured in New York after he had been arrested and charged with criminal violation of the Security Exhange Commission Act (of United States). Lowe's arrest followed a commission investigation into distribution of stock in the Trenton Valley Distiller's Corporation, of which Low was formerly president.

The Examiner BULLETIN BOARD

United States merchant ships will be given naval escort to protect them in Shanghai waters, it was announced.

It is not impossible that Toronto should become capital of the British Empire, Beverley Baxter, Toronto-born London M.P. believes.

Immigration Department gives instructions for release of Mrs. Emily K. Drakes, and Ottawa is to pay woman's return fare to England.

The British flotilla leader Broke reported that a mutiny aboard the South African steamer Sherard Osborn had been quelled.

Promises Jobless Insurance

There will be unemployment insurance within a year if the Liberal government is returned, Hon. Peter Heenan said when speaking at Espanola.

Quints are fine, but Canada's roads are rotten, thinks Mrs. Tasman C. Bottrell of Sydney, Australia, who is globe-trotting with her husband.

H. G. Wells told the British Association for the Advancement of Science, modern schools are turning out "mere cannon fodder and stuff for massacres and stampedes."

Four sailors from the Empress of Australia are charged with drunkenness when they miss they ship at Quebec.

Man Hunt for Convict

Search was under way for a convict serving a 5-year term, who placed a dummy in his cot and escaped from Prince Albert Penitentiary.

Four persons—a woman and three men—were reported killed and several others injured when a Washington-bound bus and auto crashed in Maryland.

The Right Rev. T. Lindel Tsen, Bishop of Honan, told the Synod of the Church of England in Canada, "far sighted people of Japan do not want war."

Fire caused by a disastrous typhoon, ranged through Hong Kong after a 125 miles-an-hour wind had taken hundreds of lives at sea and ashore.

Hon. W. Earl Rowe, provincial Conservative leader, had to stand on the highway and "thumb" his way to a nominating convention when his own car failed him.

Forest fires northeast of Winnipeg wiped out six mining settlements.

An alcohlic version of the Boston tea party resulted in 1,000 cases of liquor being dumped into St. George's Harbor, Bermuda, to escape bonding charges.

The Russian cargo steamer Molangoyeff was sunk in Greek waters by an unidentified "pirate" submarine.

Vicious Air Fight

Twenty rebel planes and six loyalist pursuit planes were shot down in flames in air battle on the Aragon front.

One was killed and four others injured in a collision between a C.N.R. train and a truck at a level crossing at Howick, Quebec.

Figures from Quebec observatory revealed this summer was the hottest in fifty-seven years in that district.

Maybelle Outcalt one of two infantile paralysis victims forced to share an "iron lung" for many hours, died at Denver, a few hours after a second respirator had been furnished.

Is Held By Police Robbery Charge

WINDSOR, Ont., Sept. 3 (CP)—Arrested Monday on a charge of vagrancy Harry Laing, of London, was charged with assault and robbery on his appearance in county police court today. He is alleged to be one of two men who robbed Otto Saunders and Morris Pommerville, of Keego Harbor, Mich., of $18.

Laing was remanded for a week in custody while Provincial Police continue their investigation and search for Laing's companion. He was arrested after Saunders complained to police he was beaten and relieved of $3. Pommerville reported he had been robbed of $15.

TWO SPECTATORS KILLED

While performing on a 100-foot mast at a circus in Copenhagen, Denmark, an acrobat was thrown into the crowd when the mast broke and two spectators were killed, but he escaped with injuries.

CANADIAN DEPARTMENT STORES

Saturday at the C.D.S.

Store Hours: 9 a.m. to 5.30 p.m.
Saturday, 9 a.m. to 9.30 p.m.

Prepare for the Long Holiday Week-End
Equip the Kiddies for the School Season

No Extra Charge for Delivering
Phone 3000

Feature Sale of Smart
Costume Jewelry
HALF USUAL PRICE AND LESS!

It's a manufacturer's clearance of odd and discontinued lines of necklaces, clips, broaches, earrings and bracelets. There's a good variety of colored imitation stones, metal and catalin, but in many cases only one of a kind. Be down for your share early—at this low price they should clear quickly. Half usual price and less, each ..... .50
—Main Floor, C.D.S.

Special! First Quality
Real Silk Hose
Ringless, Full Fashioned

Extra value! Every pair first quality, full fashioned real silk stockings in two weights. 4-thread ringless chiffon and 7-thread light service weight. A good assortment of light and medium beige shades, and coppertones. Sizes 8½ to 10½. Special, pair ..... .57
—Main Floor, C.D.S.

Extra! Fall Neckwear
Here's a collection of smart neck pieces. Rayon satins, cotton lace, nets and pique, in frilly, fussy types or tailored versions. Shades: white and eggshell. A few pique vests included in the lot. Special, each ..... .59

CANDIES
Special! Assorted Caramels, lb. .19
Special! Peanut Cluster, lb. .20
Special! Chocolate Globes, lb. .19
Fresh English Toffee, lb. .29
—Main Floor, C.D.S.

Brand New Arrivals
Fall Fashion Frocks
For Misses, Women and Half Sizes

Feel like a new person, and step out in one of these smart Fall frocks. Styled with just enough detail to give them interest—shoulder yokes, "lattice" trims, touches of white. Fashioned in attractive youthful styles and becomingly matron types. Skirts that fall straight but softly, bits of shirring at the wrists. All in smart heavy silk ficatine rough crepes, and sheers. Black, navy, wine and brown tones. Sizes 14 to 20, 16½ to 24½, 40 to 44. Each ... 5.95 to 10.95

New Fall Hats 1.98 and 2.98
New Fall hats that give you a definite air of style. Designed from wool felts and rayon velvets, in youthful smart scotties, tams, off-the-face, rollers and bretons. Also a good showing of matronly types. Head sizes 21" to 23¼". Special, each ..... 1.98 and 2.98

Girls' School FROCKS Each 1.00
Practical, warm little frocks cut from cotton flannel in long sleeve style with white cotton pique collar and cuffs. Colors: navy and wine. Sizes 6 to 10 years. Each 1.00
—2nd Floor, C.D.S.

Feature 3 in Series of Weekly Specials
SMART PRINT HOUSEFROCKS
ON SALE UNTIL FRIDAY! DON'T MISS IT!

Housewives, here a thrifty buy for you in housefrocks, which offers a saving of 23c on every dress. Dozens and dozens of frocks from which to choose, in bright selection of good quality cotton prints in checks, plaids, and floral designs. Simple tailored styles, effectively trimmed, with rick-rack braid and bias tape. Square, V and high neckline, and puff sleeves. Sizes 14 to 20 and 38 to 46. Special, each ..... .77
—2nd Floor, C.D.S.

Kiddies' Imported
Wool Pullovers
Knit from fine imported wool yarns, in dainty styles with pretty colorful embroidery trim, worked in front. Long sleeves, ribbed neck or collar style. Colors: navy, red, green, powder blue, brown and beige. Sizes 2 to 6 years. Special, each 1.69

Extra! Rayon Panties
Knit from extra fine quality rayon, with elastic waist, and envelope style. Shell-stitched trim around leg. White and tea rose, shades. Small, medium and large sizes. Each ..... .29
—Main Floor, C.D.S.

Dr. McCann TRADE NAME "Arch-Sta" Shoes
3.25 PAIR

They're designed with business-like smartness—and built with foot-leisure comfort. All good-looking tailored types, featuring the uplift steel arch that supports your feet for an active life. A fine array of Autumn styles including two-strap and tie types in black and brown, kid and calf leathers. Sizes 3 to 8, widths AA to EE in the lot. Pair 3.25
—Main Floor, C.D.S.

Feature! Striped Towels
Be down early for this feature buy! Fine quality absorbent white terry towels, with coloured stripes and borders. Size 20 x 40. In blue, green, gold and rose. Special, pair 45

35" Striped Flannelette
Fine quality striped flannelette. Ideal for pyjamas, night shirts, etc. Light and dark stripes. About 35" wide. Special, yard ..... .16

Cotton Dress Prints
A good assortment of colours and patterns from which to choose, in this inexpensive cotton print. 36" wide. Yd. .19
—Main Floor, C.D.S.

A LOW-PRICED FEATURE IN
MEN'S FALL SUITS

Men! For a smart inexpensive suit for Fall, we suggest seeing this group. Well tailored from blue and brown wool worsted with small percentage of cotton. Stripe and check designs. Double and single-breasted types. Pants finished desired length. Sizes 35 to 46. Suits 13.95
EXTRA TROUSERS, PAIR 3.00

A BETTER QUALITY LINE OF
Youths' 2-Pant Suits
Choice of blue or brown all-wool tweeds in up-to-date check effects. Or good weight blue botany serge. Hymo and linen canvas fronts. Sport type back on the tweeds, smart fitted back on the blue serge. Usual vest and two pair trousers. Sizes 33 to 37. Suit 15.95

Boys' Wool Tweed Knee Pants
Good quality brown tweed shorts (knee pants) with elastic waist back and front belt with buckle. Well lined. Usual three pockets. No braces or belt required. Sizes 24 to 32 ..... 1.19

Boys' "Sherwood" Blouses
Boys' collar attached shirtwaist or blouse. Made from good quality cotton broadcloth from fancy patterns of blue, brown and grey. Button band cuffs and drawstrong at waist. 6 to 14 ..... .59
—Main Floor, C.D.S.

Special! 3-Piece Chesterfield Suites
Here's a suite that should give a comfortable homey appearance in any room, and the cost is low. Modern style with webb construction, dowelled and glued joints. Reversible spring filled cushions and attractive cotton coverings. Special, Suite.. 59.50

Rayon Curtain Nets Yard .49 to .69
Fine quality rayon and cotton nets in open mesh weave with assorted floral designs throughout. Biscuit and honey shades. Widths about 36" wide. Yard ..... .49 to .69

7 P.M. SPECIAL!
Thermo Wool Mats
Made from pressed wool felt with overcast edges. Printed patterns in brown, blue, green and mauve. Suitable for bathroom, cottages, verandahs, etc. Size about 18 x 36. 7 P.M. Special, each ..... .33
—2nd Floor, C.D.S.

WHERE IT PAYS TO SHOP **C.D.S. GROCETERIA** WE DELIVER PHONE 3000

Saturday Specials In Meats

CHOICE YOUNG LAMB
Legs ..... lb. .21
Loins ..... lb. .17
Fronts ..... lb. .13
HAMBURG
Beef Cuttings ..... lb. .10
Salt Pork ..... lb. .21
Veal Rolls ..... lb. .17
Sausage Meat ..... lb. .10

YOUNG PORK CUTS
Legs ..... lb. .21
Loins ..... lb. .25
Side ..... lb. .20
Shoulders ..... lb. .15
Cooked Ham ..... lb. .19
Bologna ..... lb. .15
Weiners ..... lb. .20
Head Cheese ..... lb. .15

Eaton's 100% Pennsylvania Oil
SAE 20 and 40—Quart ..... .25
SAE 40—2 Gal. 1.69
The specifications of Eaton's 100% Pennsylvania Oil are maintained at very high levels at all times. We insist that the viscosity, flash and fire, and gravity tests approved by our Research Bureau be strictly followed, and therein lies your protection and your assurance of an exceptionally fine Motor Oil.
—Basement, C.D.S.

Clearance Of All Our
1936 and 1937 Floor Stock of Radios
AT REDUCTIONS FROM 33 1-3 % to 50%

Everyone a standard and short wave receiver, with a limited supply in both console and mantle types. Each a well known standard make.

Mantel 5 Tube All-Wave, Reg. 69.95 for $46.65
Console 5 Tube All-Wave, Reg. 89.50 for $59.65
Console 5 Tube All-Wave, Reg. 105.00 for $69.95
Console 6 Tube All-Wave, Reg. 112.00 for $74.65
Console 7 Tube All-Wave, Reg. 129.95 for $64.85
Obtainable on Budget Payment Plan Plus A Reasonable Carrying Charge
—Basement, C.D.S.

FOR THE CAR
Exhaust Extension
New streamlined chromium-plated Exhaust Extension, fitted with red reflecting jewel. Length about 9¾ ins. Each ..... .55

EXTRA SPECIAL!
Bicycle Tubes
Good quality red rubber Bicycle Tubes. Size 26 by 1¾ ins. Each ..... .39
—Basement, C.D.S.

CANADIAN DEPARTMENT STORES

THE WEATHER
Partly cloudy and cooler today and over the holiday.
Sun—Rises 6.44 a.m. DST; Sets 7.49 p.m.

The Peterborough Examiner

FINAL EDITION

VOL. LXXIX, No. 55 — PETERBOROUGH, SATURDAY, SEPTEMBER, 4, 1937 — PRICE THREE CENTS

VETERANS SEEK HOMES IN GARDENING PROJECT

CAMBRIA BROKE WING PONTOON C. N. E. LANDING

TORONTO, Sept. 4.— Cambria, giant Empire flying boat and thrice conqueror of the Atlantic in faultless voyages, free of misadventure, narrowly escaped a crash yesterday when the big aircraft smashed a wing-pontoon in the first landing in Lake Ontario of an transoceanic plane.

In the full view of thousands of Exhibition visitors—and of Mayor W. D. Robbins and a welcoming party—the flying boat glided to the lake's surface after touring over the city for several minutes, landed in a smother of spray on the mildly rough water, and then came to rest, obviously in trouble.

In a matter of seconds, members of the five-man crew could be seen emerging from the cabin and clambering to the right wing tip, as the craft slowly bobbed to a stop, badly listing to port. The left wing-tip rested in the water, although all four engines continued to turn over slowly.

Skilful Handling.

Only skilful navigation by Captain Griffiths J. Powell, after the wing dropped below the water's surface and the water-filled float dragged by its strut wires, prevented the craft from more serious injury. He brought the ship to a stop without it once swinging from its course, although it had hit the water travelling at better than sixty miles an hour and the drag on the wing and pontoon exerted a tremendous side-pull as it taxied to rest.

Cross-winds were blamed by local pilots who were in the official stand and watched the big craft land, although an official statement handed out by A. E. Gorton, assistant publicity man for Imperial Airways, blamed the collapse of the float on "a floating log or other object." Speaking or Captain Powell, Gorton said: "Obviously, we must have struck something to have such an accident after a perfect landing."

West Tour Postponed.

It was immediately announced that the western Ontario tour of the big ship, scheduled for to-morrow, would have to be postponed. W. R. C. Calder, aircraft engineer of DeHavilland Aircraft of Canada, accompanied Phillip C. Garratt, General Manager of the company, to the plane and after a swift summary of the damage, stated it would take two to four days to repair the pontoon.

LICENSES ARE CUT $5.00 IN ONTARIO

HAMILTON, Ont., Sept. 4 (CP).—Ontario motorists will pay $5 less for their 1938 license plates, Premier Mitchell Hepburn announced at Dundas last night. A straight reduction of that amount will be made in the fees charged for all passenger car vehicles.

The government was moving towards a nominal fee for motor licenses and would depend chiefly on the gasoline tax for revenues to provide for highways, Mr. Hepburn told the Hamilton-Wentworth Liberal convention as it renominated Hon. T. B. McQuesten, Minister of Highways.

The Premier recalled that when in his budget address he announced a reduction in commercial vehicle license fees, he forecast a reduction in passenger car levies. The reduction now was therefore not a bid for votes, he said.

(Present license fees for passenger cars are: Four cylinder, $7; sixes up to and including 28 horsepower, $12; over 28, $15; eights up to and including 35 horsepower, $15; over 36, $20; twelves, $30; sixteens, $40.)

Reign of Terror?

Mr. Hepburn saw a possibility of "a repetition here of the reign of terror which has disgusted all fair-minded people of the country to the south of us," if Hon. Earl Rowe and the Conservative Party should win the October 6 general election.

C. H. Millard, Dominion representative of the Committee for Industrial Organization, had said his work would be along "quiet, peaceful and orderly lines." Such peace and orderliness might disappear if the government which had so strenuously opposed the C.I.O. was to be defeated, Mr. Hepburn said.

The Premier said it had never been the policy of his government to continue indefinitely the policy of permitting export of Northern Ontario pulpwood to the United States. First concern was to get U.S. newsprint mills to look to Ontario rather than the southern states for pulp.

As long as the physical assets of the companies getting timber limits were in Ontario and taxable by the province, he cared little where the capital came from, said Mr. Hepburn.

Chickens In Demand On Farmers' Market

Chickens were available in larger volume at lower prices on the Farmers Market today. The fowl were in brisk demand at 20 to 25 cents a pound. Butter sold at 27 to 30 cents and eggs 25 to 30 cents.

Again the volume of tomatoes and general garden produce was the feature of the outdoor market. Tomatoes were at a standard price of 25 cents for the 11-quart basket. Corn was still available at two dozen for 25 cents. Cucumbers were 30 cents for the large basket. Gherkins in six-quart baskets brought 50 cents.

Apples were plentiful at 25 to 30 cents a peck. Potatoes brought 90 cents to $1 a bag.

Unfinished Pigs Being Thrown On Market

Partners In Land Settlement Project For Ex-Service Men

Members of the Soldiers' Aid Commission of Ontario and two of the men who with their families are engaged in a market gardening experiment on land purchased last spring on the Camp Borden Road two miles from Barrie. In the upper picture is Stephen Thomas Gapp and his wife and family of one daughter and three sons. Mrs. Gapp is at the right in the front row. The picture was taken some weeks ago on the occasion of a visit by three of the members of the Commission shown at the left, Lieut. Colonel John A. Dewart of Peterborough, front row, Lieut. Colonel Thomas J. Rutherford of Owen Sound, centre, Colonel W. R. Rhoades, Toronto, director, top wearing hat. In the lower group is Alfred Hawkins and his wife and family who moved from Orpington Road in North Monaghan to the property purchased in Simcoe county by the Commission. Mr. Hawkins enlisted in Peterborough for war service and on his return worked with the C.G.E. Company and for the city. All members of the Commission except one or two who give its project full time attention receive no remuneration for their duties.
—Examiner Staff Photo.

Press Calls Il Duce Leader of a Band of Fascist Cutthroats

Takes His Strolls On Ocean's Floor

New York, Sept. 4.

DR. WILLIAM BEEBE of the New York Zoological Society is back from Bermuda and a bit of casual strolling on the ocean floor.

Dr. Beebe's idea was to study marine life so he donned bathing trunks and a diving helmet, went into the water at New Nonsuch Island and hiked across the bottom of the ocean to Longbird Island, a quarter mile away.

The depth, he said, was about 24 feet and the light comparable to bright moonlight. He obtained much new data about the "abundant" undersea life, he said.

LEWIS REBUKES U. S. PRESIDENT ISSUES WARNING

WASHINGTON, Sept. 4.—(AP)—John L. Lewis, rebuking Franklin D. Roosevelt, president of the United States as a fair weather friend of labor, served notice on the Roosevelt administration today his Committee for Industrial Organization is prepared to look elsewhere for its political allies.

Lewis, reporting last night in a speech of bristling tone that the C.I.O. has enrolled 3,718,000 workers, left up to the new deal high command the question of deciding whether the Democratic party and the C.I.O. shall trod separate paths.

The C.I.O. chief castigated "those who profess to be the keepers of the public conscience" for failure to criticize the "murder of unarmed men" in the recent steel strikes.

Adds A Warning

He added as a warning:

"Labor next year cannot avoid the necessity of a political assay of the work and deeds of its so-called friends in the arena of politics as elsewhere."

He let fly this barb at President Roosevelt:

"It ill behooves one who has supped at labor's table and who has been sheltered in labor's house to curse with equal fervor and fine impartiality both labor and its adversaries when they become locked in deadly embrace."

Washington observers regarded this as obviously a reply to the "plague on both your houses" which President Roosevelt bespoke for extremists on each side in the "little Steel" strike.

A Strong Statement.

They interpreted it further as a strong statement of Lewis belief the administration "supped at Labor's table" by virtue of a $500,000 election campaign contribution last year, the largest received by the Democratic National Committee.

The shelter in "labor's house" they translated as a reference to the widespread support given the president last November when millions of unionists cast their ballots for Roosevelt.

As for the speech as a whole, John P. Frey, president of the Metal trades department of the American Federation of Labor called it "rather flat and colorless."

TRUCK DRIVER ARRESTED

SUDBURY.—Roger Langevin 12-year-old son of Mr. and Mrs. Paul Langevin, struck by a truck yesterday, died in hospital today. Albert Laframboise, driver of the truck, was arrested on a charge of criminal negligence.

Undeclared Mediterranean War is Feared Over Submarine Attacks.

MOSNOW, Sept. 4 (AP)—Soviet anger over the sinking of a Russian motorship flared today in thousands of workers' protest meeting as the official press made direct accusations Italy was responsible for the grave incident.

The workers adopted resolutions demanding that the government "silence the Fascist dogs" for torpedoing the motorship Timiryazev off the Algiers coast Monday and proposed that Soviet naval vessels convoy Russian freighters in the Mediterranean.

"The government will make the Fascist bandits pay dearly," said Pravda, the Communist party newspaper, accusing Italy of "piracy in the Mediterranean."

Officials Are Quiet

Despite the violence of the attack by the controlled press, officials did not disclose whether any direct action would be taken because of the incident.

The official government organ, Izvestia, called Mussolini "the leader of a band of Fascist cut-throats who is glorifying mediaeval banditry."

"There is not a doubt but the Italians plotted since Aug. 1 the entire plan for acts of piracy and that they warned their friends, particularly the Japanese, to keep away from Italian submarines," the newspaper said.

Britain Moves

LONDON, Sept. 4 (AP).—Government today drew up plans to drive piratical submarines from the Mediterranean.

Important proposals will be made, the government announced, when the Mediterranean powers gather next week in Geneva to discuss the situation created by submarine attacks on international shipping.

As Europe's chancelleries pored over plans for the hurriedly summoned meeting, these developments added new elements to the situation:

1. Official Russian newspapers accused Italy of "piracy on the mediterranean" and said the Soviets would make "Fascist bandits pay dearly" for the sinking of a Russian vessel off Algiers Monday.

2. Diplomats reported the Spanish government, as well as the insurgents, would be excluded from the conference.

3. Italy's price for co-operation was reported to be British recognition of insurgent belligerent rights.

4. Spanish insurgents denied responsibility for submarine attacks on foreign shipping.

As four destroyers sped from England to the western Mediterranean, with orders to sink or capture the pirate submarines, one report said Great Britain contemplated proposing registration and strict surveillance of all submarines of powers bordering the Mediterranean.

Undersea craft found outside their own water would be sunk on sight in a move to prevent repetition of incidents such as the sinking of the British tanker Woodford and the attempt to torpedo the destroyer Havock.

Secrecy surrounded the plans, but it was understood they would be based on a joint action with France to meet the problem, since France faces a need similar to Great Britain's of keeping open maritime communications.

Paris diplomatic circles reported Italy had informed Great Britain the price of Italian participation in the conference would be British re-

(Continued on Page 2)

Ninety-year-old Nels Hansen attended the golden wedding of her 70-year-old son Johannes in Helsinge, Sealand.

Poor Man Is Punished While Criminal Goes Free

Nova Scotia Magistrate Resigns and Issues Severe Denunciation of Canadian Justice.

BRIDGETOWN, N.S., Sept. 4.—(CP)—Stipendiary Magistrate R. J. Messenger tendered his resignation to the Bridgetown town council last night. He said he no longer cared to live and work in an atmosphere where "the poor man is punished while the criminal with money and influence goes free."

The council held a special session and held the matter over for a month. Mayor H. B. Hicks requested the stipendiary to reconsider his decision to resign.

Stipendary magistrate for a year, he said "in almost every decision the justice gains the ill will of the most vindictive class of society. Trvial legal technicalities are constantly employed to aid criminals to escape justice."

"In almost every trial the oath is insulted,' the stipediary declared. "Political, social and financial considerations cripple the administration of justice."

More than 20 tons of air mail left London for East and South Africa in four weeks

Away Fourteen years, Finds Wife Remarried

Knoxville, Tenn., Sept. 4.

AN Enoch Arden turned up here after fourteen years to find his wife remarried and many of his close friends dead.

Frank Johnson, a railroad shop machinist, said today his brother Isaac, 50, who was believed dead, re-appeared Tuesday and left two hours later after learning his wife, who waited six years for his return, had divorced him and remarried.

"Isaac never said why he left in 1923," his brother related.

LAUGHTON IS NAMED.

LONDON, Ont., Sept. 4 (CP).—Fred M. Laughton, Parkhill, returned to politics last night when he was chosen Conservative candidate for Middlesex North in the Provincial election of October 6.

The former member of the Legislature criticised Premier Hepburn and his administration and promised the Conservatives, if victorious, would restore the policies of Sir Adam Beck to Hydro.

Must Recognize B.N.A. Canadian Constitution

Attempts to Change Constitution By "A Defiance of Law" Condemned By Hon. R. B. Bennett.

EDMONTON, Sept. 4 (CP).—Attempts to change the constitution by "a defiance of law" were condemned by Rt. Hon. R. B. Bennett, Federal Conservative leader, in an address here yesterday in which he defended the authority of the Dominion Government to disallow Provincial legislation.

Addressing a joint gathering of the Edmonton Chamber of Commerce and the Canadian Club, Mr. Bennett said the British North America Act, which lays down definite powers for the Dominion, provinces and the courts, must be regarded as the Canadian constitution.

"Alberta cannot change our constitution by stating 'it is the will of God'," said Mr. Bennett, although he made no direct reference to Federal disallowance of three Alberta statutes directed at licensing of bankers and preventing of court actions without consent of the Provincial Government.

The Federal power, Mr. Bennett said, was not concerned with the "quality" of Provincial legislation. The Federal duty was to interfere if the laws infringed on Federal rights which, he said, must be maintained as "essential to our democracy."

Any change made in the constitution, said Mr Bennett, had to be made by methods approved by the constitution itself. "You cannot change the constitution of the Dominion by a majority in one province saying the 'will of the people must prevail'," he said.

Democracy was worthy of the best efforts of Canadians to preserve it and if democracy were to be maintained "we must maintain the supremacy of our courts," said Mr. Bennett.

NO PAPER ON MONDAY.

Monday, being Labor Day and a public holiday, there will be no editions of The Examiner published.

Father Took His Son For Prowler, Shot Him

Chicago, Sept. 4.

JACOB DUDA, 63, kept a nightly vigil in his tavern after it was burglarized, and grabbed his pistol early today when he spied a prowler at a window. He fired one shot as the intruder fled. Several hours later the body of his son, Alexander, 29, was found in a near-by field, a bullet from Jacob's gun in his chest.

GIRL IS DROWNED PORT HOPE BEACH

PORT HOPE, Sept. 4—Port Hope's first beach fatality occurred early Friday evening when Frances Whitehead, 15, daughter of Mrs. Mabel Whitehead, of Detroit, was drawn beyond her depth by the undertow while swimming on the second sand bar at the west beach and drowned. The victim had been in the water only ten minutes when the accident happened.

She was accompanied to the beach by her sister, Opal Whitehead. Both mother and daughter had been visiting here for the past two weeks. Mrs. Whitehead was visiting in Millbrook, 18 miles north of here, last evening when the drowning occurred and both were to return to Detroit this morning.

The body was recovered at 8 p.m. but all efforts to revive the victim failed.

EX-RULERS BATHE TOGETHER.

NORTSCH, Austria, Sept. 3 (AP).—The Duke of Windsor and former King Alfonso of Spain swam, sunbathed and chatted today at Castle Wallersteinburg. Alfonso arrived yesterday for a short visit. The Duke and Duchess plan to leave for Hungary about the middle of the month.

TEN "IRON LUNGS" ARE BEING MADE FOR ONTARDIO USE

TORONTO, Sept. 4 (CP) — Ten new "iron lungs" were being made in the medical research department of the University of Toronto today to aid in the fight against infantile paralysis. The artificial respirators were invented by a 22-year-old research worker in the Banting Institute at Toronto.

Bernard Liebel, inventor of the respirator who once suffered from the disease that since early June has stricken 1,100 persons, said the machine worked on a hitherto unknown principle in science. The "iron lungs" enclose all but the victims' heads and through air pressure force the lungs to inhale and exhale when infantile paralysis has so weakened the muscles that they cannot perform this function.

Most of the cases remained centred in Toronto, followed by London, but almost every section of Ontario had cases on record. Northern Ontario was almost free of the disease with Western Ontario affected more severely than the eastern portion of the province.

14 New Cases In Toronto

Fourteen new cases reported at Toronto yesterday, brought the total to 334 with 11 dead from effects of infantile paralysis. London had the next highest number of cases on record when four new cases last night brought the total to 50.

First cases in the epidemic were reported from Aylmer and Guelph and measures were at once taken to stop spread of the infection. At Stratford, where there are seven cases under treatment, children under 16 were banned from all public places, including Sunday Schools.

A baby show was called off at Cornwall when the fifth case was reported. At Kingston a sufferer brought from Lindsay made the total five. Schools were closed indefinitely to combat the disease.

Most of the cases were of children in stages of adolescence but at Aylmer where the first case was reported the victim was a man in his thirties.

The Ontario Department of Health reported serum had been distributed to 1,100 cases to stem the tide of infection. Throughout the province clinics were held where children had their nasal passages sprayed with a solution that, it is hoped, will ward off infection.

Three new cases suspected of being poliomyelitis were admitted to hospital at Hamilton where a 26-year-old Milton girl who has been in an "iron lung" four days was reported in unchanged condition.

Must Recognize B.N.A. Canadian Constitution

Attempts to Change Constitution By "A Defiance of Law" Condemned By Hon. R. B. Bennett.

EDMONTON, Sept. 4 (CP).—Attempts to change the constitution by "a defiance of law" were condemned by Rt. Hon. R. B. Bennett, Federal Conservative leader, in an address here yesterday in which he defended the authority of the Dominion Government to disallow Provincial legislation.

Addressing a joint gathering of the Edmonton Chamber of Commerce and the Canadian Club, Mr. Bennett said the British North America Act, which lays down definite powers for the Dominion, provinces and the courts, must be regarded as the Canadian constitution.

"Alberta cannot change our constitution by stating 'it is the will of God'," said Mr. Bennett, although he made no direct reference to Federal disallowance of three Alberta statutes directed at licensing of bankers and preventing of court actions without consent of the Provincial Government.

The Federal power, Mr. Bennett said, was not concerned with the "quality" of Provincial legislation. The Federal duty was to interfere if the laws infringed on Federal rights which, he said, must be maintained as "essential to our democracy."

Any change made in the constitution, said Mr Bennett, had to be made by methods approved by the constitution itself. "You cannot change the constitution of the Dominion by a majority in one province saying the 'will of the people must prevail'," he said.

Democracy was worthy of the best efforts of Canadians to preserve it and if democracy were to be maintained "we must maintain the supremacy of our courts," said Mr. Bennett.

Public Gatherings Banned In Town Of Brockville

Many Functions Slated For the Week-end Holiday Are Abandoned.

BROCKVILLE, Ont. Sept. 4 (CP).—Effective immediately, Dr. R. E. Smart, Medical Officer of Health has banned all public gatherings of any description in consequence of a case of poliomyelitis here. Many functions slated for the holiday week-end have had to be abandoned.

These include the final Canam League ball game with Roma tomorrow and the military ceremony which was to be performed on Sunday by the Governor General's Footguards of Ottawa.

Commanded by Major W. G. Wurtele, M.C., the regiment was proceeding to Brockville on the invitation of its Hon. Lieut. Colonel, Senator A. C. Hardy. On Sunday, in commemoration of the successful assault on Pozieres Ridge by the 2nd Canadian Battalion, 21 years ago, the regiment intended to troop the color. The G.G.F.G. perpetuates the 2nd Battalion in the non-permanent active militia.

Efforts by Lieut. Col. N. L. McDowell, Brockville Rifles, to have the ban lifted for that occasion were unsuccessful.

Mayor Counsook said the ban applies to all outdoor and indoor gatherings, including church services, public meetings, dances and movies.

BODY OF WOMAN FOUND 6

TORONTO—The unclad body of a middle-aged woman was found today on the shore of Lake Ontario at the foot of Fallingbrook road, in East Toronto.

Coroner C. D. Farquharson said death was due to drowning and foul play was not indicated, but bruises on the woman's face prompted police to start an investigation.

Orpington Road Man Labors For Security Assisted By Board

"My Arm's Broke" Boy Greets Mother

Goderich, Sept. 4.

"MY arm's broke, mummy," were the words with which 5-year-old Donald Pennington greeted his mother, Mrs. Charles Pennington, when he returned from play on Friday. Mrs. Pennington was skeptical, owing to the child's matter-of-fact tone, but examination revealed that the boy's right arm was broken in two places.

The lad said he was playing with his chums when "Bobby pushed me off the veranda," a five- foot drop. His little friend was quite contrite, and the injury was viewed as an accident. Donald, without so much as a tear or a whimper, walked one-half mile home nursing his broken arm.

ROWE PROMISES TO FINISH ROADS IF HE IS RETURNED

PERTH, Ont., Sept. 4—(CP)—On the eve of a provincial general election Premier Hepburn was only now starting public works which he had promised to undertake in his last election campaign, Conservative Leader Earl Rowe told a political gathering here last night.

"Roads promised before he attained office are only just begun," said Mr. Rowe. "But what Mr. Hepburn is starting my party will complete."

Tourist Department

Ontario must have a sound and constructive road policy, said the Conservative leader, adding it was his intention to establish a department for tourist development, "with a good man at its head."

One of Mr. Hepburn's campaign undertakings in 1934 had been that he would apply all monies from gasoline tax and motor license fees to highways, Mr. Rowe said. Last year $26,000,000 was collected, and of this amount only $4,500,000, subsidized by a like amount from the Dominion, had been spent on roads.

In the three months previous to the election Premier Hepburn contemplated spending $3,500,000 on five hospitals, he declared.

Mental Hospital

"Every cabinet minister is getting a mental institution in his own district," Mr. Rowe said.

The Conservative leader reiterated that Ontario was confronted with a power shortage. In this connection he said the "dishonest repudiation" of crown contracts with another province was "the blackest blot in the history of Ontario."

Mr. Rowe told his audience that Mr. Hepburn had now come round to his (Mr. Rowe's) position on Labor matters. The people need have no apprehension about the Conservation party preserving law and order. It had done so in the past and would so so in the future, nor would he need the aid of "The Hepburn Hussars."

Mr. Rowe criticized the government's educational policy, and asserted that, with the public and high schools now re-opening after the summer vacation, parents found the cost of text-books had risen in some cases more than 200 per cent.

Alf Hawkins and Family on New Land in Barrie District.

(By Staff Reporter)

Along the Camp Borden Road two miles from Barrie a little group of men who fought the Germans is engaged in a new struggle toward the bright and constant horizon of land ownership and independence in a settlement scheme planned and sympathetically directed by the Soldiers' Aid Commission. The Soldiers' Aid Commission is maintained by the Government of Ontario in the interests of the ex-service men and dependents, residents of the province.

Peterborough has several little ties of interest attaching to this enterprize in the fact that Lt.-Col. John A. Dewart is a member of the Commission, and Alfred Hawkins and his family recently of Orpington Road, near Crawford's Grove in North Monaghan, are one of the domestic units upon whom the success or failure of this experiment may depend.

Alf Hawkins was born in London, England, forty-six years ago, but if you ask him and his wife and children where home is they will almost of certainty tell you,—Peterborough. Mrs. Hawkins was frankly lonesome for her friends and neighbors down Orpington Road way when an Examiner reporter recently visited them on the land which they have set out to work for and eventually to win and own. And there was a nostalgic note in Alf Hawkins' tribute to the Canadian community of his adoption, "Peterborough, the best city in Canada." And if you had heard him the other day you would have believed he meant every note and inflection of that accolade, not just because of the influence of separation, but as a sincere appreciation of the old home that wasn't exactly home to him.

"That was just it," Mr. Hawkins remarked to the Examiner, "you see I'm getting on in years, 46, and the children are growing up, and this looked like a chance to provide some sort of future for them; something a bit substantial where we can all make a go of it, and possibly spread out a bit if things turn out as we hope."

Mr. Hawkins took his punt along with him when he moved up to Barrie. You see it just inside a row of stringy pines fronting his lot on the road to Camp Borden. Soldiers in khaki whizzed by on motorcycles, about fifteen of them, toward Allandale and the broad bay where Alf Hawkins will hardly find time for boating this year. You know he used to go paddling or rowing on the Otonabee River, down below Crawford's Grove, and only a short walk

(Continued on Page 8)

FINLAYSON NAMED IN SIMCOE EAST

ORILLIA, Sept. 4.—(CP).—Conservatives of Simcoe East in convention here to-day nominated William A. Finlayson, Midland barrister, as their candidate to run against Dr. O. E. Tanner, Midland, Liberal candidate, in the Oct. 6 Provincial elections.

Mr. Finlayson Minister of Lands and Forests in the last Conservative Government, and who was the local representative from 1923 to 1934, was elected on the only ballot taken.

The convention unanimously passed a resolution of "being unalterably opposed to any legislation that will impose upon the rights of the public schools of Ontario."

Dr. James McQuibban, Conservative candidate in Wellington North, said Premier Hepburn's followers acted like sheep on the occasion of the passing of the amendment to the Assessment Act which gave a share of corporation taxes to separate schools, and again when it was repudiated. It was "the greatest political somersault of all time," he said.

Prisoner's Death Said Accidental

TORONTO, Sept. 4 (CP).—Neil Darnley's death in Don jail from a fractured skull, after being diagnosed merely as a "drunk" at St. Michael's Hospital was termed accidental by a coroner's jury last night. Darnley had fallen down a flight of steps at a public lavatory.

If a complete report of the accident had been made to the hospital when Darnley was admitted, much subsequent misunderstandings might have been avoided, the jury decided. Evidence showed, however, his injuries were such his death could not have been prevented.

Record and Forecast of Weather

LOCAL TEMPERATURES

Night. Low	4.30 A.M.	—Yesterday— Highest.	Lowest
69	69	91	72
This date last year.		80	49

Three separate electrical storms were noted in centre of Peterborough yesterday—one each in morning, afternoon and evening. On account of the afternoon shower missing north-end of city, only two appear in official records, precipitation measured being: morning 33-inch and night 14-inch; a total of .47-inch.—A.O.P.

Lower Lake Region — Fresh winds, shifting to northeast; partly cloudy and cooler with light scattered showers. Sunday—Fresh northeast winds; fair and cool. Monday—Probably fair and comparatively cool.

Georgian Bay—Moderate to fresh northeast winds; fair and quite cool tonight and Sunday. Monday—Probably fair and comparatively cool.

Northern Ontario — Northerly winds; partly cloudy and quite cool. Sunday—Fair and cool.

Ottawa Valley and Lower St. Lawrence Valley—Fresh winds, shifting to northerly; mostly cloudy and cooler with scattered showers.

Lake Superior — Moderate northeast winds; partly cloudy and quite cool. Sunday—Moderate northeast and east winds; fair and cool.

London—Temperature, 93; fair; light west winds.

Paris—Temperature, 94; cloudy and calm.

First Settlers Of Douro Came Before Robinson Immigration

Alexander Stewart and Robert Reid Given 3,200 Acres in Western Part.

During the year of 1822 two brothers-in-law, Alexander Stewart and Robert Reid, sailed from Ireland to Canada. Before leaving they were given letters of introduction to the lieutenant-governor, who gave Mr. Stewart 1,200 acres and Mr. Reid 2,000 acres of land in the western part of Douro township near Peterborough. They were to receive it subject to actual settlement and performance of actual settlement duties.

They were also given the balance of Douro township for five years that they might hold it for their friends, whom they might induce to come over from Ireland and settle thereon. This right, they cheerfully relinquished on the arrival of Peter Robinson with his immigration of settlers in the year of 1825.

Hunger In Ireland

In the year of 1823 there was distress and poverty in Ireland. The potato crop had been a failure for two years in succession, which coupled with lack of employment made things very serious. Hon. Peter Robinson was requested to supervise the immigration of men, women and children to Canada. Each immigrant had to provide a certificate of character, health and industry. In three months over 60,000 applications were received but only 2,024 were allowed to come to Canada. Nine ships were provided by the Royal Navy in April and were to sail the following month. The following ships set sail:

May 6, Transport "Fortitude" with 62 men, 36 women and 287 children; May 5, Bark "Resolution" with 46 men, 36 women and 227 children; May 5, Ship "Brunswick" with 63 men, 36 women and 343 children; May 5, Ship "Albion" with 37 men, 31 women and 191 children; May 10, Ship "Star" with 35 men, 31 women and 214 children; May 13, Transport "Regulus" with 29 men, 26 women and 157 children; May 13, Transport "Amity" with 27 men, 24 women and 147 children; May 16, Transport "Elizabeth" with 48 men, 36 women and 210 children; May 21, Transport "John Berry" with 48 men, 38 women and 288 children.

After many anxious days and dreary nights they arrived in August at the spot where now is located the thriving city of Peterborough. Of those settlers were sent to the neighboring townships as follows:

Douro, 60 heads of families; Smith, 84 heads of families; Otonabee, 51 heads of families; Emily, 142 heads of families; Ennismore, 67 heads of families.

Among those who settled in Douro were: Widow Sullivan, aged 50, with 10 children; William Torpey, aged 54, wife and 8 children; James Cotter, aged 45, wife and 8 children; Edmond Allen, aged 39, wife and 7 children; John Moloney, aged 50, wife and 7 children; James Casey, with wife and 7 children.

70 Acres to Each Man

The land was distributed 70 acres to each man between the age of 18 and 45 years from a plain drafted by Richard Birdsall, who had surveyed the township two years previous. The women and children were left in a rude building, which had been prepared for them, while the husbands and boys set out to locate the land of promise, which proved to be a wilderness inhabited only by wild birds and animals. They cleared a small space, then built a small log shanty thatched with wild grass and boughs of balsam trees.

Inside the shanty they drove stakes and covered them with some rudely made planks to serve as a bed. They then covered this with a mattress made of cedar boughs and wild grasses. Then they built a rude fireplace. Next they sent for the women and children.

The women, as well as the men, worked to clear the forest and in short time they had a small clearing around their home. Many of the men were known to have carried a grist on their backs to Port Hope and back. In the year 1839 Miss Emma Kennedy walked from Port Hope to a point fourteen miles east of Peterborough carrying fourteen pounds of potatoes and fourteen pounds of wheat for her father to sow in his small clearance. From 1825 to 1832, ague was very prevalent. While many of the settlers were very ill no deaths occurred in Douro. The nearest doctor at that time was Doctor Hutchison at Cavan.

Carried Pail of Butter on Head

Many other instances are recorded. Mrs. Catherine Sheehan walked to Peterborough carrying a pail of butter on her head with a basket of butter in one hand and a basket of eggs in the other, and returned over the same trail with them filled with provisions which she had taken in exchange for her produce. The settlers cut their crops with reaping hooks, but in 1850 John Crowley introduced a cradle into the community from the United States. Settlers came from many miles around to see the new invention work.

In those days the younger women wore print bonnets and the older ones wore black bonnets with white borders. Many brides were married in homespun flannel suits with small shawls over their heads. The settlers were very sociable which accounts for their overcoming many difficulties.

Douro became a township in the year of 1850. The first council consisted of George Clark, Sam Strickland, David Porter, James Moher and Denis Leahy, grandfather of the present reeve of Douro. As the council elected their own reeve, Mr. Clark received the majority of votes and took the chair. The first council meeting was attended by many local visitors including Harry Sheehan, Adam King, Patsy Horan, Peter Dalton, Loughlin Nolan, Chris Couch, Tom Richardson, Thos. Buckley, and Roger Fahey, who sat leisurely smoking clay pipes, listening to funny yarns told by Mathew Killcouly.

Daniel Sullivan was appointed first clerk of Douro.

The struggle of the settlers were great, in fact it would be impossible for the present generation to comprehend just how great.

Carried Bag of Flour

Mrs. Danny McCarthy, whose maiden name was Mary Delaney, and her husband were carrying a hundred of flour in turn from Peterborough. When nearing a creek which runs through Lot 6, Con. 2, Douro, Mr. McCarthy slipped and sprained his ankle. The only way to cross the creek was on a log which was flattened on the top. Last her husband should fall in the creek, Mrs. McCarthy, who was a very strong woman, took him under one arm and the bag of flour under the other, and landed them safely on the other side.

The North Douro post office, now Lakefield, was opened January 1, 1856. The South Douro post office, now Douro, was opened September 1, in the same year. Daniel Sullivan, an old school teacher, was the first post-master of Douro.

Robert Reid, first settled of Douro, died March, 1856, at the age of 84 years.

The nomination for the year of 1857, James Moher, who had served as councillor since 1850, resigned and John Allen took his place. The nomination took place in the house of Peter Fitzpatrick. Many congratulations were extended to the new council. Mr. Tom Torpey sang "Our Bonnie Old Trainor," followed by "The Black Waterside," by Dick Dwyer. John Quinlan entertained the gathering by some choice selections on the violin for one hour. In response to the music Mathew Killcoully and Denis Carney gave an exhibition of step-dancing.

Up to this time the council met alternately at the house of Peter Fitzpatrick and Pat Costello. During the year of 1856 it was decided to build a town hall, which was a great advantage to the township, but was destroyed by fire in 1858.

While the early settlers were industrious and worked hard to make a home for themselves and their families, they esteemed sociability more than prosperity. Many social evenings were spent among the settlers' homes. Among the musicians who helped make the evenings cheerful were Thomas Whibbs (known to the settlers as Tom Whibbs, the ploer), grandfather of Augustine Whibbs of Indian River; rendered splendid strains on the Irish bagpipes. Michael Sullivan (Big Mick), grandfather of Mr. Lewis Sullivan, furnished music on the violin. While Denis Sullivan and Ned Riordin made many pleasant evenings with their flutes. The principal dances in those days were Eight Hand Reel, French Four, and Pat and Nellie.

About this time John Torpey, Jr., who had been visiting in United States came home and introduced calling in the square dances. Some of the outstanding step-dancers of the day were Richard Cavanagh, Martin Guerin, Edward Hanrahan, Thomas Whibbs and Denis Sullivan.

Women Helped

In those days the farmers cut their crops with sickles or cradles. Very often the good housewife carried her baby to the field, made a hammock of the blanket, placed the baby in it and hung it on a tree, while she tied the crop after her husband.

During the year of 1858 Mr. Gillcrest built many camps through the township and engaged in lumbering and taking out square timber. This proved quite a boom to the settlement as any man with a team of horses or a yoke of oxen could get steady employment, wages being one dollar per day.

The first Douro Church was built in 1845 and the Rev. Hugh Fitzpatrick was the parish priest. The same social spirit which was prevalent in Douro in the early days exists to-day and on Monday, September 6 (Labor Day) the annual field day and social will be held.

CRIPPLE GETS CHAIR

EDMONTON—(CP)—Crippled for the last 15 years as result of a mine accident, John Saulak, 51, realized a long-cherished hope when he became the owner of a wheel chair. The chair was made by men at No. 2 Fire Hall here.

Britain's post offices are handling 5,000,000 more letters and packages a week than at this time last year.

Pet Fish Requires Feed Of Meat Daily

Gananoque, Sept 4.

CITIZENS of Gananoque are taking a great deal of interest in a pet fish which is making its home in the waters close to the town bridge. A couple of weeks ago the fish, which is a black bass and weighs about three and one-half pounds, put in its first appearance. "Chummy" Stevens, employed by the Thousand Island Boat Line as a solicitor, started to feed the bass with the result that it is now so tame that it comes to the surface of the water and gets food which Mr. Stevens throws to it. At first the fish enjoyed flies, but once it got a taste of meat it forsesook the flies, and now eats about one-quarter pound of meat daily. Citizens take a great deal of pleasure watching the fish take its meals four times a day.

Yesterday's Deaths

(By the Canadian Press)

New York—Howard E. Beedy, vice-president and treasurer of the Oxford Paper Company.

Winnipeg—Dr. A. B. Alexander, 65, for many years head of Contagious Disease hospitals here.

Hamilton, Ont.—Patrick "Paddy" Jones, 46, sports editor of the former Hamilton Herald.

New York—Rupert Hunt Lyman, 73, veteran newspaperman who edited the "World Almanac" from 1922 until his retirement in April, 1936.

MUSSOLINI CALLED LEADER OF BAND OF CUT-THROATS

(Continued from Page 1)

cognition of General Franco as a belligerent.

Such a proposal, French sources said, received a reply that such matters had nothing to do with the submarine situation and should be handled by individual negotiation.

Exclusion of the Madrid-Valencia Government from the conference table was predicted by French sources as a British gesture to gain Italy's co-operation.

Though anxious not to offend France, informed quarters believed the Soviets might also be excluded as a further concession to Premier Mussolini on the bases that Russia does not border the Mediterranean, even if it is an important sea route for her.

France was known, however, strongly to desire the presence of both Spanish government and Soviet representatives since the two nations accuse Italy of perpetrating the submarine attacks.

Authoritative Italian sources indicated Mussolini, on the basis of present plans, would not send an envoy to the meeting, an apparent reversal of previous indications that Italy would attend. Any knowledge of the submarine incidents has been denied unequivocably by Italy.

LILY LAKE

Miss Dorothy Rowland, teacher of Hawaiian music, entertained her pupils, together with a large number of friends numbering almost one hundred, at an enjoyable corn roast held at Lily Lake school on Wednesday evening.

Games were played while the corn boiled in a large iron kettle over a cheerful fire and later the pupils showed their careful training in playing a number of instrumentals for their listeners, seated around the fire.

When everyone had finished corn, the hostess passed around marshmallows which many desired to "toast" over the coals.

Moscow, Russia, is doubling its city water supply.

MORE IMMIGRANTS OF BRITISH ORIGIN NEED OF CANADA

HALIFAX, Sept. 4—(CP)—Vigilance should be exercised "to see that the proper proportion of immigrants coming into Canada are British, the General Synod of the Church of England in Canada decided on Friday as discussion on the report of the Council for Social Service was completed.

"We in Western Canada should have handled our unemployment problem ourselves if it had not been for the excessive immigration in the 1920's," said H. C. Farthing of Calgary as the resolution urging vigilance was passed. "When we ask help, remember that it was the people of Canada as a whole who allowed thousands of foreigners to be brought in against the wishes of the people of the West."

Decision on Communism

The section-by-section discussion of the C.S.S. report, presented by Rev. W. W. Judd of Toronto, took up the major part of the day's discussion. Last night delegates attended an historical meeting to commemorate consecration of Charles Inglis as first Bishop of Nova Scotia 150 years ago.

The Church's attitude toward communism, which held up progress through regular business Thursday, was dismissed in a short time yesterday with the passing of a resolution to replace the one withdrawn after two hours of discussion Thursday. The new resolution referred to "forms of political organization" rather than to any specific political creed.

With all sections of the C.S.S. report passed during the day, the Synod will resume discussion of the report of the Board of Religious Education to-day. Half the report was passed Thursday.

The Social Service report covered work done during the last three years in the fields of Western relief, port chaplaincy, prison welfare work, immigration, unemployment camp work, establishment of travelling libraries, educational and sociological contributions, summer schools and theological colleges.

Financial Report

Financial statement of the C.S.S., as read by Honorary Treasurer G. H. Hunt, Toronto, showed $11,963 had been spent during 1936, and asked for funds totalling $19,308 for 1938. Actual budget of the C.S.S. called for expenditure of $13,410 during the year, but apportionments of the different dioceses had been placed higher "because in the past they have never been more than 75 per cent. fulfilled," explained the Treasurer.

Delegates pledged support of their diocese to the drought-affected sections of the West, after they had been told by Rev. W. H. Adock, Regina, that "conditions this year are the worst in the history of the Diocese of Qu'Appelle."

Extra Traffic Cops To Patrol Rural Beats

Transferred here from Paris district, Provincial Motorcycle Patrol Constable Gordon E. Broughton arrived in the city on Friday evening. He is to assist Provincial Motorcycle Patrol Constable Lloyd E. McClure in the enforcement of the Highway Traffic Act in this district, and will take over sections of highway that have not formerly been patrolled. His beat, it was announced, will extend from Peterborough to Burleigh Falls, Fowler's Corners and Norwood. Constable Broughton's appointment to this division is interpreted as an indigation that the Ontario Department of Highways intends to back up its campaign of "horror pictures" now appearing in the press of the province, with definite action that is designed to rid the highways of careless or indifferent motorists.

The Irish Free State has a pure milk campaign.

COL. HUNTER NOMINATED.

TORONTO.—Col. F. Fraser Hunter, member of the last Legislature for St. Patrick riding, was nominated last night to contest the seat in the October 6 Ontario general election by the riding's Liberals.

Field Day and Water Sports
LABOR DAY, SEPT. 6
Hastings

Ladies' Softball Tournament, One Mile Swim, Fancy Diving, Boys' and Girls' Swims, Foot Races, Tug O' War, Other events.

Softball Tournament begins 9.30 a.m. Dance in Lynch's Hall, 9.00 p.m. All proceeds go for the improvement of the Community Park. Address communications to Frank Gilbert.

SPECIAL DANCE AT VENETIAN GARDENS
CAMPBELLFORD
Monday, Sept. 6
Featuring the Smooth Irresistable Rythym of
Tommy Mason
And His Orchestra of Belleville

Last Warning!
Be On Hand for
DOURO DOINGS
BIGGER AND BETTER THAN EVER
MONDAY, SEPT. 6, (Labor Day)
P. G. TOWNS, Chairman — MICHAEL G. LEAHY, Secretary

UPTOWN SILK SHOPPE
SATURDAY SPECIALS
NOTICE—IN OBSERVANCE OF THE JEWISH NEW YEAR, THE UPTOWN SILK SHOPPE WILL BE CLOSED ALL DAY TUESDAY.
First Quality, Full Fashioned SILK HOSE. Chiffon and semi-service. Reg. 69c. A real bargain. Pair 49c
WOOL FAILE and SILK CREPE SKIRTS. In black, brown and navy. Sizes 14 to 20. Reg. 1.98 to 2.49. Special 1.49
LONG and SHORT SLEEVE SILK BLOUSES. Crepes, satins, sheers, silk linens, etc. Reg. 1.98 to 2.98. Special ..... 98c and 1.49
SPECIAL OFFER! PURSES. Crepes, leather and reproduction. Dozens of styles in black, brown, sand, blue, red. 69c and 1.00
UPTOWN SILK SHOPPE
404 GEORGE ST. PHONE 3619

15% MORE HEAT WITH THIS Findlay STERLING MOISTAIR FURNACE

Fifteen per cent. more comfort—fifteen per cent. less money for fuel

Put it either way—and you win. In other words—with same fuel consumption the Sterling Moistair will provide heat enough for one room more than any other furnace of its size.

Forcing your fire will not give you heat beyond the ability of your furnace to deliver it. You may have learned this to your sorrow and disgust. If you have, now is the time to replace the old heating plant with a Findlay Sterling.

THESE 4 FEATURES ALONE MAKE A STERLING MOISTAIR A BETTER FURNACE

1. The heat shield hung about 2 inches inside the galvanized iron casing and the heat retaining apron, circling the firepot, give you two supreme advantages—a cool basement; a fuel saving of at least 15 per cent. No lost heat.
2. Clean, sanitary evaporation—freedom from rust and corrosion. These are the big health-building features of the new Findlay porcelain-enamel water-pan.
3. Scientific humidifcating is vital to healthful home heating. With an automatic Humidifier on the Sterling, humidification is always constant, always certain.
4. An increase of 15% to 20% in capacity enables the Sterling Moistair to heat, with the same fuel, one more large room than any other furnace of the same size. If this extra capacity is not required, you have the surplus for extreme weather and for reducing fuel consumption.

Ask us for special folder descriptive of this furnace — or a Findlay Furnace suited to your requirements.

Ask your dealer or your banker how you can obtain the necessary funds for financing this improvement—or write direct to Findlays Limited, Carleton Place, Ont., about our easy payment plan.

GRAHAM & WELLS
134 Hunter St. Phone 1229

FINDLAYS LIMITED, CARLETON PLACE, ONTARIO
ELECTRIC RANGES, GAS AND COMBINATION RANGES, COAL AND WOOD STOVES, WARM AIR HEATING SYSTEMS AND AIR CONDITIONING

FINDLAY PRODUCTS ARE BACKED BY MORE THAN 70 YEARS OF TRADITIONAL QUALITY

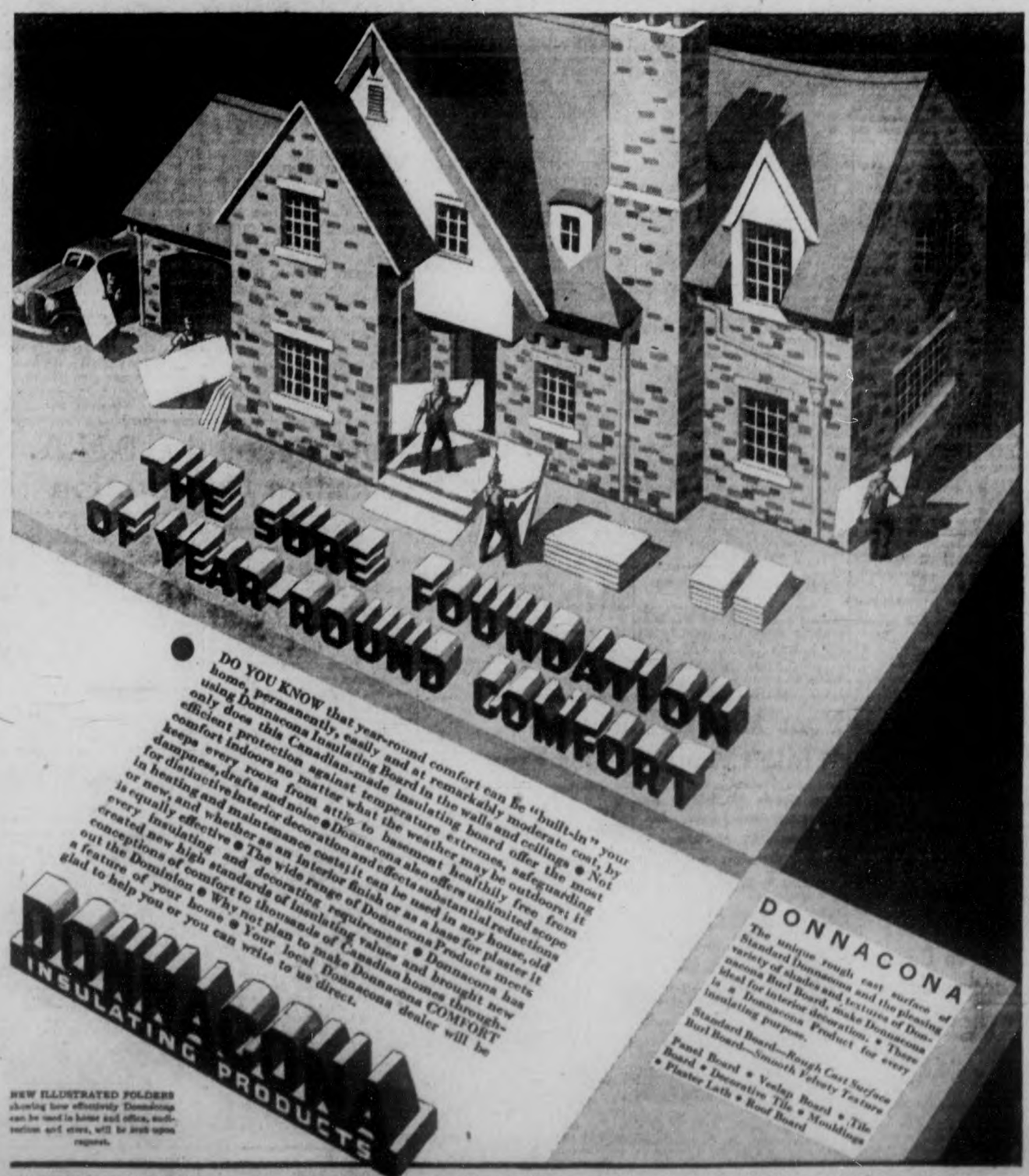

NEW ILLUSTRATED FOLDERS showing how effectively Donnacona can be used in home and office, auditorium and store, will be sent upon request.

ALEXANDER MURRAY & CO. LIMITED MONTREAL • TORONTO • HALIFAX • SAINT JOHN • WINNIPEG • VANCOUVER

SERVICES IN PETERBOROUGH CHURCHES TO-MORROW

The Golden Text

Luke 6:31—"As ye would that men should do to you, do ye also to them likewise."

St. Andrew's Prepares To Welcome New Minister

Rev. E. W. Young Will Be Inducted on Friday, September 10.

The induction service for Rev. E. W. Young, M.A., B.D., as minister of St. Andrew's Church has been arranged by the Peterborough Presbytery of the United Church of Canada for Friday, September 10 at 8 p.m.

Rev. E. M. Cook of Fraserville, chairman of the Presbytery will preside, and induct the new minister, Rev. S. J. Ferguson, B.A., of Keene will preach the sermon, and Rev. E. W. Rowland of Mark St. Church, Peterborough, will address the minister and congregation. A social hour will be held in the school room at the close of the induction service when the program will be in charge of the members of the congregation. Rev. J. W. Gordon, M.A., B.D., a former minister of the church, will take part in this informal gathering.

St. Andrew's Church celebrated its centenary in the year 1933, and is thus one of the oldest churches in the city. The congregation was organized by Rev. J. Morrice Roger, M.A. in 1833. The first place of worship was in a hired building situated on the north side of King street, west of Aylmer. The first session was established on 12th October, 1834. In 1836 the original church building was erected.

The church has been well served by a noble succession of ministers during the course of its history. The following is a list of the ministers and their periods of service: Rev. John M. Roger, M.A., 1833-57; Rev. James M. Douglas, 1857-64; Rev. D. J. McDonnell, M.A., B.D., 1866-70; Rev. Kenneth McLennan, 1871-77; Rev. Alexander Bell, B.A., 1877-90; Rev. Alex. MacWilliams, M.A., 1891-96; Rev. James G. Potter, B.A., B.D., 1896-1910; Rev. James Rollins, B.A., 1910-24; Rev. James W. Gordon, M.A., B.D., 1924-28; Rev. Chas. V. McLean, M.A., B.D., Ph.D., 1928-37.

Outstanding epochs in the church's history were the ministry of Rev. D. J. McDonnell who afterwards became a famous figure in the Presbyterian Church in Canada, whilst minister of St. Andrew's Church, Toronto. His biography has been written by Prof. J. F. McCurdy, Ph.D., L.L.D., and reveals a personality of striking force, integrity and love of truth.

The present handsome church was built in 1886, and a new organ was installed at the same time. The congregation showed remarkable vision in erecting such a fine structrue at that early period.

Miss Elizabeth Bell, daughter of Rev. Alexander Bell has left a permanent influence in the organization known as the Elizabeth Bell Auxiliary which has accomplished great things during its history.

Rev. James Rollins rendered splendid service in the Great War, first as captain with the 93rd Battalion, and later as chaplain of the 27th Battalion in France and Belgium. The collection plates now in use in St. Andrew's were made from a plank of the William the Conqueror Oak which grew just outside the walls of Windsod Castle in England. The plates were presented to the church by Mr. Rollins. The present organ was installed during his ministry and the pulpit placed behind the choir seats.

In 1924 the Sunday school building was extended at a cost of $36,000 and is now one of the most complete in the city.

During the ministry of Rev J. W. Gordon the congregation voted to enter the United Church of Canada, and since 1925 has been one of the most loyal congregations of that church. The Bay of Quinte Conference met in St. Andrew's in 1935 and was given a hearty welcome by the leaders of the church.

The manse has been re-modelled during the past year, a new heating system installed, and the building completely furnished throughout in the most modern fashion. Hence it will be seen that this historic congregation is alive and active, and has vision for the future.

The new minister, Rev. E. W. Young, has come from Dundas St. Centre Church in London, Ontario, after a successful pastorate of nine years in that congregation to which he was called from Carlisle Memorial Church, Belfast, in the year 1928. Past members of the church are invited to join with the congregation in the induction service on Friday, September 10.

FARMER FINDS PEMMICAN

WHITEWOOD, Sask.—(CP).—A piece of pemmican, a native Indian concentrated food produce that in this case may be more than 60 years old, was ploughed up on the farm of James Armstrong. It has been added to the curio collection of Victor E. Lefebvre.

A National Message

By the late Rev. W. Pascoe Goard, LL.D., F.R.G.S., F.R.E.S.

(Continued From Last Week)

In the eleventh century B.C. the Kingdom of God was reorganized with an earthly king, who was, and was to be the representative of the Lord, the King of Israel. So the house of David was established forever.

The throne of David was also established forever, ruling for twenty reigns over Judah, and since that time over Israel. There was the Irish period, the Scottish period, and the English period, so that Ireland, Scotland, and England share in the house of David past and present.

The House and throne were dedicated to the administration of the Kingdom of God forever.

With the organization of the Kingdom went the promulgation of the commandments, statues and judgments of the Lord. These form the constitution of Israel. This is the basis of the common law of Britain.

Parasell with the constitution ran the ordinances of worship. The ordinances were arranged to be observed in two periods. First the Moasic period, which was taken up with foreshadowing the coming and mission of Jesus Christ our Lord. Thus in type and figure, by sacrifices and ritual, the future coming of the Christ, and the future work of the Christ, were foreshown.

Then Jesus came and performed his sacrificial ministry and the offering of Himself.

Then came the change of ordinances, from the foreshadowing to the commemorating of the Christ, who has come, and who has offered Himself, once for all, for the sins of the world.

So the ordinances were changed.

But the commandments, statutes, and judgments stand ratified by the Lord Jesus Christ as to every jot and tittle, and form the constitution of the Kingdom of God, in the New Testament era, as it had been in the Old Testament era.

It was incumbent on Israel to keep the commandments, statutes and judgments in the old time. It is still incumbent on Israel and all other nations who would obey God in the New Testament time.

But while the law stands as it has ever stood since God gave it at Sinai, and since Jesus ratified it in the Sermon on the Mount, we have changed our observance of it, and our obedience to it, and have substituted our own law, and our own authority.

(Continued Next Week)

CATHEDRAL MUSINGS

All the fulminations of the so-called fundamentalists against such things as evolution are really based upon an ignorance of spiritual truth. The scientist deals only with an evolution of outer physical form; the mystic adds to this a concept of an evolution of consciousness rising from the material to the spiritual, while the fundamentalist adhering doggedly to a literal rendering of the statement that man is made in "the image and likeness of God", drags God down to a physical basis and shuts his eyes to aught else. It is gloriously true that man is the image of God, but what man? Isn't the animal man, the psychic man or the Christ in man? Clearly it cannot be man as we see him today, lying and cheating and inflicting suffering and evil upon his fellows. Nor is it the psychic man for that is also in a state of growth. Obviously then it must be the spiritual man, and so in this sense and this sense only is the statement true, further, if God is a spirit then also must His likeness be spiritual. So that the doctrine of evolution applying to the outer form has nothing in it contrary to any religion and the fundamentalist is wasting his sound and fury upon nothing that really matters.

It is curious to note how the champions of literal belief have unconsciously done their utmost to discredit religion. Time and time again have the leaders of religions thought persecuted the pioneers of science, denounced their findings as deretical, contrary to scripture, and invariably have the churches been forced to modify and withdraw their dicta. Reverence the scriptures as we may, they do not claim to be more than a guide to seekers after spiritual truth. They are not text books on cosmology, entology or science in general and the ultra-orthodox do their cause a dis-service in claiming other wise. We repeat, there is no religion higher than the truth, and while all truth in this finite state of being is but relative, yet he who seeks truth whether it be spiritual or scientific is in reality a seeker of God who is all truth. People get into mental ruts refusing to admit any light which may seem to run counter to their own ideas, but a closed and petrified mind is a dead mind; it has ceased to grow. A little reflection will show that truths whether religion, scientific or what not, cannot conflict one with the other. They must harmonize. If they do not, then either they are not true at all or else the interpretation is faulty. There is much that is fed as essential belief which has no real bearing either upon man's origin or his destiny, and while today there is a quickening of thought, yet there remains a multitude who waste time and effort upon matters devoid of all bearing upon the real issue. The question is how best can man regain his lost estate and complete his journey back to his Father's house? To read or memorize all the guidebooks in existence, while a help, will not suffice, for every man must make the journey for himself, no one can do it for him. He himself must cease to be what he now is and become what he once was.

LACTANTIUS III
Rosicrucian Order,
San Jose City.

Full Gospel Pentecostal Church
Geo. A. Chambers, Pastor
N. J. Le Shana Speaker
Services
11 a.m. and 7 p.m.
(See 1st Page of Second Section)

THE HUMAN SIDE OF LIFE

(By EDWIN C. HILL)

John Henry Lewis, Negro light-heavyweight champion, finds in the Good Book abundant approval of fighting. He fights to earn money to become a preacher. And now he offers to put up $35,000 for a fight with ex-champion Jim Braddock. John Henry wants to be heavyweight champion, not for the glory, but to get money enough to prepare for the ministry and to battle for the Lord.

The late Tiger Flowers, also colored, a game and clever fighter, had the same idea. He was a fervent preacher in between fights and was sometimes known as "Deacon" Flowers. Then there was that little colored evangelist of 10 or 15 years ago, known as the "Fighting Parson." Before entering the ring, he used to pray, "Lord, help me smack him down, but don't let me smack him too hard."

Even omnipotence must sometimes be puzzled about just what to do in these strange admixtures of will, desire and supplication. Bearing on all this is the true story of how Leadville, Colo., once built a church.

It was in the seventies. The congregation held services over a saloon and gambling hall. One Saturday night, when the games were going full blast downstairs the wardens and vestrymen and the minister were meeting in the rooms above. They had decided to build a church, but with much campaigning and solicitation of funds they had been able to scrape together only $5,000. That wasn't enough.

Minister Had Idea

Their campaign had dragged along for several years, but they were getting nowhere. Down below they could hear a surge of men in and out of the gambling hall, the chant of the dealers, the heavy clink of $20 goldpieces on the tables. The minister had an idea.

"I believe," he said, "that the time has come to ascertain whether God really wants a church in Leadville. I propose that we take our $5,000 downstairs and play it at the roulette table. If God wants a church, we win; if He doesn't, we lose." There was unanimous agreement. Parson, wardens and vestrymen gathered around the roulette table. They ran their $5,000 up to $48,000, pulled out and built themselves a nice little church.

John Henry Lewis is a sincere Christian according to all who know him. He earnestly and devoutly desires to preach the Gospel. There is no irreverence in suggesting that the Lord might strengthen his arm like that of Jeohthah against the Ammonites. If her has faith, he will of course, wager all he can get together on his fight with Braddock, knowing that if his career in the ministry is divinely ordained he must win, and all the sooner unsheath his sword of righteousness.

Simple folk of unquestioning faith, such as "De Lawd" of "Green Pastures," are not disturbed by any suggestion of blasphemy in such conjectures.

Reverting again to the Leadville incident, a naive old prospector who had lived most of his life in Leadville was in New York a few years ago. He was astonished to hear that they were still building St. John's Cathedral. In all sincerity, he proposed that they do what they did at Leadville—take their available funds, stage a big tilt with the Tiger in Boyle's Thirty Acres with Mike Jacobs running the show and "find out whether God really wants a cathedral in New York."

Pray for Victory in Bouts

We are supposed to have passed out of the age of faith into the age of reason. But clerics of both sides pray to the same God for victory in war. We are perhaps condescendingly amused at John Henry Lewis or Tizer Flowers praying for victory in a mauling contest. But prize-fighting is a sensible, civilized and harmless business compared to war. And much more conclusive. Once in a while somebody does really get something out of it.

One can conceive of a kindly Providence being inclined to give a devout colored boy a hand, rather than any or all of the snarling fight mobs of Europe or the Orient—if there is any such divine intervention in our mundane strife. An old-time sports writer, a keen observer, cited for me many colored athletes who resorted to psychological devices to bolster them up. He maintained that the racial disadvantage of the black men has taught them clever adaptations.

"Ever since he came over here the southern negro has resorted to clowning to save his skin," said my friend. "It is definitely a protective device. Jack Johnson carried it into the ring. If you watch any negro athletic closely, you will see that he is putting on an act. I do not believe it is deliberate. It is an unconscious defensive tactic against the crushing psychological forces of the white man's world.

"I could tell you stories by the hour about Battling Siki, Sam Langford, Joe Jeanette, Joe Gans, George Dixon, among the fighters; and Duke Slater, Fritz Polland, Lewis of Harvard; Matty Matthews and Jim Bullock among the football players. The cleverest negro athletes are always apt to carry some kind of a psychological rabbit's foot. Their ancient world works that way, and taking a look at our world as it is to-day, one can't blame them much for carrying on traditionally."

(Copyright by Central Press Canadian.)

Sabbath Message For the Shut-Ins

SABBATH MESSAGE
By
REV. E. R. JAMES
Toronto

A VIVID SHORT STORY

"Lord, I believe; help Thou mine unbelief."—St. Mark 9.24.

Have you imagination? Test it by reading the story in St. Mark 9: 14-29 before you go any further. The story is also repeated by St. Matthew and St. Luke. According to modern scholarship St. Mark was the earliest written Gospel and the later writers had this as their basis, which they used freely, omitting, adding or changing as they saw fit.

It is the account of an eye witness. St. Peter, who, with his highly trained memory, told this story very frequently in his missionary work in Rome. St. Mark later puts it into writing. Verses 21 to 29 are only found in St. Mark.

See the touch of the eye witness. "The scribes disputing with them"; the multitudes "were greatly amazed and ran to meet Him, saluting Him"; the body is "dumb"; "he grindeth with his teeth." We would not know these details but for St. Mark.

Very probably we have here the original primitive tradition in its minute details reflecting the personality and methods of the Lord more completely than in the later records. The Gospel stories were memorised in those early days. The primitive Church had an intense dislike to writing these "memoirs" as they were called.

Can you see "the scribes disputing with them," delighting to intensify the disciples failure. The crowd's amazement at the sight of Our Lord may be explained by the fact that His face still retained something of the radiance of the Transfiguration. St. Mark has a habit of using strong expressions and Moffatt translates this as "thunder struck."

Our Lord gives way to His disappointment at the disciples' failure which jars on His spirit. His rebuke includes the disciples also. How interesting it is to remember that St. Mark and St. Luke copy Our Lord's exclamation of dismay almost word for word, showing that they had this work before them.

How life-like is the father. He naturally goes into details of the boy's illness and ends with the heart breaking appeal: "If thou canst, have compassion on us and pity us." How touching. His only son and his happiness is bound up in the boy's future.

"If you can, indeed?" the Lord replies. "It depends on yourself and not on Me. Can you rise to it? All things are possible to him that believeth." The father instantly responds to the demand for a fuller trust on his part; his strength of feeling shows itself in the cry as piercing as that of the demoniac: "Lord, I believe, help Thou mine unbelief."

You see the multitudes running to the Master full of curiosity—true to life. Our Lord has no desire to satisfy them and immediately speaks the power word. The boy is both "dumb and deaf." Then follows the convulsions and the child lies in the last spasm in a death like stupor; the crowd pronouncing him dead.

Our Lord rarely touched the cured after the power word. Here He takes the boy by the hand; His own life and strength enters into him and he stands on his feet.

How natural the sequel. They are now in the house and the disciples ask Him privately: "Why could we not cast him out?" "This kind can come forth by nothing but by prayer." It implies that there are apparently evil spirits of more or less evil power. But the lesson for us is that spiritual concentration is needed. What an important lesson for our easly going age.

How frank the story is regarding the weakness and failure of the disciples. St. Luke writing later omits it for the credit of the Apostles must be upheld in the eyes of the primitive Church.

What is the great lesson? The blessing is given to the child because of the father's faith. What strength it gives to the prayers you offer for your loved ones.

—Rev. Edward R. James.

Uruguay has nearly doubled, in the last 12 months, its shipments of canned beef to the United States.

New Passage Across Top Of World

Board S.S. Nascopie, Prince Regent Inlet, Sept. 4 (CP, by wireless).—A new passage across the top of the world, was charted today when contact was made between the Hudson's Bay Company ship Nascopie and the schooner Aklavik in Bellot Strait.

The dream of Arctic navigators for 400 years became a reality when the Aklavik, from Cambridge Bay in the Western Arctic drew alongside the Nascopie from Montreal. It meant a new north west passage through Bellot Strait which separates Boothia Peninsula the most notherly tip of the Canadian mainland and Somerset Island.

Although ships have run the original north-west passage farther north, along Lancaster Sound and Barrow Strait, it was the first time a ship had passed through Bellot Strait, thus opening a new passage.

The Nascopie was picking its way through the strait, guided by a small boat in which Capt. T. F. Smellie was taking soundings in the uncharted water. The schooner suddenly came into sight around a rock headland scarcely visible in light snowfall.

Amid cheers from the Nascopie, the schooner pulled up and Eskimos from the Eastern Arctic grinned down on Eskimos from the Mackenzie River district.

CAPSIZED IN GALE

Sixteen Norwegian fishermen reached Lerwick, Shetland Islands, after their vessel, the Aldebaran, had capsized and sunk in two minutes in a gale off Flugga Lighthouse.

UNION SERVICES
TRINITY AND ST. ANDREW'S CHURCHES IN
TRINITY UNITED CHURCH
REV. E. W. YOUNG, M.A., B.D., IN CHARGE
11 a.m. subject: "Joel". The prophet of Pentecost.
What is a plague of locusts like ?
Is poverty or riches conducive to revival?
Induction service St. Andrew's Church Friday 10th of September at 8 p.m.
Regular Services in each Church next Sunday.
Organist: Miss Mabel Clarry

ST. PAUL'S PRESBYTERIAN
Corner Water and Murray Streets
Minister: Rev. A. T. Barr, B.D., Ph.D.
Deaconess: Miss Elizabeth Walker. Organist: Martin B. Chenhall, A.R.C.O.
Dr. BARR will Preach at both services

PARK STREET BAPTIST
Rev. C. C. Boyter, B.Th., Pastor
11 a.m.—Communion Service.
3 p.m.—Sunday School.
7 p.m.—"The Day In Which We Live"
Stanley Northrop, A.T.C.M., Organist and Choir Leader.

CHRISTIAN SCIENCE
183 CHARLOTTE STREET
All Are Cordially Invited to Attend.
SUNDAY CHURCH SERVICE - 11.00 A.M.
Subject For Sunday, September 5th, 1937
MAN
Wednesday Evening Meetings are held at 8 o'clock, which include Testimonies of Healing through Schistian Science.
FREE PUBLIC READING ROOM.

George St United-Murray St Baptist
Rev. M. C. Parr Minister Rev. J. H. Sutcliffe, Minister
Worship Services In
MURRAY ST. BAPTIST, 11 A.M.
GEORGE ST. UNITED AT 7 P.M.
Conducted by Rev. J. H. Sutcliffe
Union Prayer Service Wednesday at 8 p.m., in George Street United Church
George St. Sunday School will meet at 10 o'clock a.m. in George Street Sunday School Hall
Mr. Arthur Collison, L.R.S.M., A.D.C.M.
Director of Music

ST. JAMES' UNITED CHURCH
REV. FRED CRAIK, Minister — CECIL LAPP, Organist and Choir Leader
11 a.m.—A Man's Value to Society.
7 p.m.—A Cluster of Virtues.
10 a.m.—Sunday School Session.

THE SALVATION ARMY
Adjutant and Mrs. C. Warrander
11 a.m.—Holiness Meeting
2.15—Sunday School. 3.15—Praise Meeting.
7 p.m.—Evangelistic Meeting

Inter-Church Youth Rally
To Hear
Young Chinese Christian Principal Nanking Theological College, China.
DR. PETER SHIH, B.D., S.T.M.
at
George Street United Church
Assisted by Adjutant Neil Warrander
8 p.m.—Tuesday, September 7, Collection

ST. JOHN'S CHURCH
Hunter Street West, opposite Queen)
Rector: Rev. Canon W. P. Robertson, B.A., B.D.
Assistant: Rev. R. C. F. Train, L.Th
Organist: F. G. Mann L.Mus.
Observance of the 150th Anniversary of Consecration of Bishop Inglis
8.30 a.m.—Holy Communion.
11 a.m.—Holy Communion. Preacher, Canon Robertson.
3 p.m.—Sunday School reopens.
7 p.m.—Evensong. Preacher, Rev. R. T. F. Brain

ALL SAINTS' CHURCH
(Corner Rubidge and Sherbrooke Streets)
Rector: The Rev. Canon J. D. Paterson.
11 a.m.—Holy Communion.
7 p.m.—Evening Prayer.
The Rector will preach at both services.

MARK ST.
UNITED CHURCH
House of Friendship
Rev. E. W. Rowland, Minister
Morning Subject—"Wonderful Words"
Evening Subject—Queen Esther
Harry Northrop, A.T.C.M. Organist and Choir Leader

KNOX UNITED CHURCH
Rev. V. E. R. Zufelt, B.A., B.D. Minister
W. R. Potter, Organist
11 a.m.—"Christ Stoops to Conquer". (Sunday School meets with us)
7 p.m.—"The Blemish of Hatred."

GOSPEL HALL
McDonnel near Water Streets
Meetings:
11 a.m.—Breaking of Bread
3 p.m.—SUNDAY SCHOOL and BIBLE CLASS
7 p.m.—Gospel Service
Speaker:
EVANGELIST WILLLIAM BELTH OF GASPE COAST

God Rèquires Social Justice

"BRASS TACKS" ON THE SUNDAY SCHOOL LESSON

By DR. ALVIN E. BELL

(The International Uniform Sunday School Lesson on the above topic for Sept. 5 is Leviticus 19:1-18, 32, 37, especially verses 9-18, 32-37, the Golden Text being Luke 6:31, "As ye would that men should do to you, do ye also to them likewise.")

What more appropriate subject for our study on this "Labor Sunday" than the subject "Social Justice." And it is interesting to note that we study it in the light of God's word embodied in the Mosaic code nearly three and a half millennia ago. Fundamental principles embodying essential truth do not change with the passing of centuries. "Equal Justice Under Law" is the slogan engraved over the entrance to the magnificent new temple of the supreme court in our national capital. That word "Equal" would make doubly sure that justice is dispensed impartially to all social classes.

Holiness Basic to Justice

God goes down to bed rock for the foundation of social justice when he demands that it be based on holiness: 'And Jehovah spake unto Moses saying, Speak unto all the congregation of the children of Israel and say unto them, ye shall be holy; for I, Jehovah your God, am holy." We are to partake of the likeness of God we worship. Our strongest argument for the incentive to holy living is God's holiness. Our deed must become our creed; our ethics must accord with our religion.

Spiritualizing Sociology

Thus through all varying social relations, beginning in the home and reaching outward in ever widening circle, God's nature is held up for us to match in all of our dealings with him and our neighbour: "ye shall fear every man his mother, and his father...I am Jehovah your God" "And when ye reap the harvest of your land, thou shalt not wholly reap the corners of thy field, neither shalt thou gather the gleaning of thy harvest...Thou shalt leave them for the poor and for the sojourner: I am Jehovah your God." Poor relief is not the concern of a distant and impersonal government; it is the heart to heart concern of every man for his needy neighbor, willing to share as God has shared with him.

Industrial Justice

Industrial justice is sought through the same high appeal: "Ye shall not steal; neither shall ye deal falsely, nor lie to one another ...I am Jehovah. Thou shalt not oppress thy neighbor, nor rob him; the wages of a hired servant shall not abide with thee all night until the morning. Thou shalt not curse the deaf, nor put a stumbling block before the blind; but thou shalt fear thy God: I am Jehovah. Ye shall do no unrighteousness in judgment: thou shalt not respect the person of the poor, nor honor the person of the mighty: but in righteousness shalt thou judge thy neighbor... Thou shalt not take vengeance, nor bear any grudge against the children of thy people; but thou shalt love thy neighbor as myself: I am Jehovah...Ye shall do no unrighteousness in judgment, in measure of length, or of weight or of quantity...Just balances, just weights shall ye have; I am Jehovah your God, who bought you out of the land of Egypt." Just wages, just working conditions, just service for wages paid, just treatment of both employer and employe by the other, just regard for the rights and welfare of one another—all these may be realised among us only as we pattern our conduct after the holiness and love of God, and for his sake love our neighbor as ourself.

ILLUSTRATED SUNDAY SCHOOL LESSON

God Requires Social Justice

Scripture—Leviticus 19:1-18, 32-37.

By the Rev. Alvin E. Bell And Alfred J. Buescher

God laid the foundation for social justice under the laws of Moses by demanding of the people holiness patterned after himself. - "Ye shall be holy for I Jehovah your God am holy." [illegible]

Poor relief was to be administered by all the people sharing with their needy neighbors: "Thou shalt not wholly reap the corners of thy field . . . Thou shalt leave them for the poor and for the [illegible]

"Thou shalt not oppress thy neighbor, nor rob him," God said, "Ye shall do no unrighteousness in judgment, in measures, or of weight or of quantity." Justice in wages and treatment of workmen was required by God.

"Thou shalt love thy neighbor as thyself," said God through Moses. Jesus expanded this into the Golden Rule: "As ye would that men should do to you, do ye also to them likewise."

The Examiner

The Peterborough Examiner, published each evening by Peterborough Examiner Limited. Office Hunter and Water Streets, Peterborough, Ont.

Subscription Rates: 15c per week in city, delivered by carrier; $4.80 per year by mail to outside points

Members: Canadian Press; Audit Bureau of Circulation; Canadian Daily Newspaper Association Empire Press Union.

H. L. GARNER, Managing Director.
A. B. KENNEDY, Managing Editor.

PHONES: Editorial 1601—Business Office 1600. Private Branch Exchange to All Departments.

SATURDAY, SEPTEMBER 4, 1937

For Which We Are Thankful

One of the best pieces of information published in Peterborough in recent days is the recording of the fact that the crippling effects of paralysis have not developed in the four cases reported in this city. In some centres where more cases have been reported than in this community the percentage of those who escape the effects runs from 30 to 50 per cent.

It is also a fact that the percentage of our population liable to attack is not nearly as great as some disturbed people have believed. The soundest advice we have heard is that people should face such a situation without fear and worry. See to it that members of the family pursue regular habits and follow regular hours, and eat nourishing food.

So far Peterborough has not had a case in which the crippling effects of the disease will be in evidence. And for that we are thankful.

Money In Safe Hands

When an individual comes into possession of money it always causes discussion. It is so in London, Ont., where a teacher in one of the secondary schools has inherited $695,000. People want to know what she intends to do. Actually it is not necessary for her to teach school any more in order to earn a living. But she intends to keep on teaching.

We learn that teaching school has meant a good deal to this lady. She has found in her classes now and then pupils whom she was certain had unusual ability, but they were not able to go far toward higher education because they had no financial backing. On several occasions we find this teacher has supplied the funds from her own earnings. When it came to the matter or repaying the loan her attitude was this: "I don't want you to worry about paying it back, but when you are in a position where you have extra money, pay some other person's college expenses."

So there is nothing much to worry about because that school teacher in London has inherited $695,000 or any other amount. She knows how to use money.

An Impartial Witness

On behalf of two accused bailed for trial after preliminary hearing in magistrate's court on charges connected with disorder during the textile strike, J. L. Cohen, defence counsel offered a suggestion that was not treated with much consideration.

Counsel told Chief Constable Samuel Newhall, who learned of the fact for the first time according to his own evidence, that a motion picture record of the clash between strikers and police was filmed outside the Bonner-Worth Mill by Associated Screen News.

He suggested, because public showing of the film was banned by the Ontario Board of Censors, it was the duty of the Chief Constable to see the films were available as evidence at the trial.

The Chief in refusing to consider the suggestion told counsel it was for him to produce the film as evidence if he wished to do so. Mr. Cohen contended it was the duty of the Chief of Police to produce every shred of evidence either for or against an accused person.

The showing of a film in a court is actually presenting impartial evidence of what actually took place. We believe the bench could have placed before it a more accurate view of what actually took place than by asking of many questions. When the camera goes into action records what it sees, and it does not play any favorites. Showing such a picture would be like standing there as an eye-witness during the trouble. No witness could possibly describe events with the accuracy of a camera. Our belief is that such a picture should be gladly received.

It Is Worth Mentioning

There have been several references in newspaper reports within recent weeks to rather mysterious visits which were made by representatives of various nations to the territory of others. In one place it was recorded that several German officials were making a tour along the borders of Czechoslovakia, and it was believed special attention was being paid to barricades or methods of fortification. It is common knowledge that the frontiers of France, Germany, Italy, and so on are well fortified. The military men of these nations know every foot of the ground; know where they may expect to be attacked, and know where in turn they would attack. They spend time and money in impressive volume on such work.

All of which adds interest and point to an address made by Gov. Herbert H. Lehman of New York state. He was speaking in Buffalo to a convention of Veterans of Foreign Wars when he made reference to the manner in which United States and Canada live side by side and in peace. This he said:

"Today on a frontier more than 3,000 miles long there are no guards and the people live in peace and harmony."

That is a favorite topic for speakers to discuss—that friendly international line. It is a fact that immigration rulings cause it at times to be anything but friendly, but as far as international relations are concerned, it is a friendly border. There are no guards along it; there are no guns ready to shoot north or south as the case might be. It is a greater example to the world than is generally realized, and on that account we should keep on referring to it. It is a better system than that employed in Europe; more simple, more friendly and far less expensive. In this war-mad age it is worth mentioning as one of the seven wonders of the world.

Marrying A Prisoner

Donald Irving of Niagara Falls is in jail at Welland, but he will not remain there long, as he is going to start serving a sentence of 18 months for the theft of an automobile. Before making a start on this stretch he wanted to be married, and a young lady from Niagara Falls was willing and ready to do her part. The ceremony was performed in the office of the county sheriff, and those in attendance were officers of the court. There was no honeymoon trip; only a brief chat in the office of the turnkey before the husband returned to his cell and the bride went her way to wait for eighteen months for the home-coming of her husband.

Well what about it? We are certain as can be there will be plenty of folk ready to say the young lady was ill-advised, and that she should have waited until the young man got through with his prison term and was able to show that he had reformed. After such a demonstration on his part the wedding could have taken place. But not before. And it can possibly be shown that other ventures of this sort have not succeeded. The young man will be released as an ex-convict and he will find it difficult enough to get along without having to support a wife.

But who is going to point the finger at the young lady and inform her she has done something which she ought not have done? In this age where money and position seem to play so great a part in influencing many of our actions, we cannot pass lightly over the case of a young lady with her own life to live who is willing to become wedded to a man facing a term in prison. It looks much like the maximum degree in devotion, a substantial tribute to her belief in the man whom she must trust, and it comes at a time when other hands have probably been turned against him.

We admit it is a great experiment, but one would be foolhardy to call it nonsense or brand the marriage as something which should never have taken place. If there is anything worth while in that young man then his bride's complete trust in him should cause it to grow and develop. It is she who has been willing to take the big chance.

Sleeping On The Floor

We read with interest a report of a Women's Institute meeting where the question of providing added sleeping accommodation in the home was being aired. This we found:

"In the living room it is possible to have a couch so fixed that it can be turned into a bed, and I have seen even the old lounge so fixed that it would give one a good night's rest. Having such matters well in hand all the time is apt to save a good deal of embarrassment when several people come at a time when all the members of the family are home. I know of a good many farm homes where they do not boast of a spare bedroom."

No doubt it is possible with all the new contraptions in existence today to have several sleeping places about the house which are not regularly in use. It probably would have been better on the Tenth Concession had such plans existed some years ago. People used to turn up there at times without much warning. Sometimes father and mother and a couple of children. They'd drive in with three on the buggy seat and the smallest sitting on the floor with back up against the dashboard. There never was any trouble in finding a place for the horse and buggy, and there was no problem connected with giving them something—and plenty—to eat. But there was a certain uneasiness after the chores were done for the night and a certain amount of conversation had been carried on in the house. After the hanging lamp in the parlor had been lit there was always the giving of directions behind the hand and generally out in the next room to where the company might be sitting at the time. Grandfather was pretty good at that; he was something like a general in the army when it came to disposing of the troops in proper billets for the night. Never must the company be allowed to suspect that their presence had in the slightest way caused any inconvenience. That was not the sort of hospitality they dealt out on the Tenth. The company must be impressed with the fact that their coming had not caused a ripple on the surface of domestic affairs.

The younger members of the tribe would be told (behind the hand) to slide upstairs and get their things. That meant a nightshirt. And then to remain downstairs while the company went up to bed. There were two extra sleeping places, and one was on the parlor sofa and the other was on the floor. The sofa was covered with hair-cloth and it was hard and a little slippery and rather narrow. One could not do much twisting and turning. The floor as might be suspected was hard, but with a couple of quilts underneath and a pillow it was at least as good as the sofa. There really wasn't much choice. But sleeping on the floor meant getting up as soon as grandfather came down in the morning and he was a bit rigid in the way he followed the even course of early rising. The reason for the sudden rising in the morning in the parlor was that the quilts and pillows and all else indicative of slumber on the floor or the sofa had to be obliterated before the company came down for breakfast. They could never be allowed to suspect that their presence in the house had overtaxed the bedding for the night. Although it had.

Hence we are somewhat mildly interested in the new order of things in farm homes, where the slumbering hours of the unexpected guest are to be provided for in advance. There will be no last-minute shuffling about, no whispered family conversation behind the door of the next room, and no sleeping on the floor. And yet a bit of sleeping on the floor is good for a young person because then it is that realization is born of how comfortable a bed can be.

NOTE AND COMMENT

We applaud the man who saves his money and at the same time call him a tight wad for not spending it.

There are a good many millions in China who have nothing more to live for than war, famine, floods and a bit of rice.

Some people always make a bad situation worse. Now there is the chap in jail at Cleveland charged with murder, and now he is writing poetry in his cell.

Some day we may advance to the point where the people will rise in a rage and take a man apart who tries to get them into another war.

One of the features at Toronto Exhibition in front of the grand stand is a head-on collision between two cars. But that has happened so many places that it can hardly be regarded as a feature.

Thieves in Hamilton worked many hours battling the door off a safe and then found there was nothing there. Like all other information, it was necessary for the thugs to work hours to secure theirs.

Man in Brantford went to hear Premier Hepburn speak and some person took a wallet containing $30 from his pocket. No names are mentioned, but we know the loser could not have been a newspaper reporter.

We were reading a while ago that with all the modern equipment which has been made a modern war could not last more than 48 hours. And that would be fine for the fellows who had to travel a long way to get there.

Pictures have been taken in London, Ont., of a young man standing in a court room. How this happened is something of a mystery and surprise combined. We couldn't get away with it in this city, nor would we make the attempt.

Alex. Elliott, when nominated as Liberal candidate in a room where the heat was terrific, said the size and enthusiasm of the audience made him feel like taking his coat off. So there would be two good reasons.

The big swim at Toronto Exhibition has lost its attraction. Years ago newspaper offices the province over were continually bombarded with inquiries about the progress of the event. In the last two years there has not even been a call at this office asking the name of the winner.

Conductor on a Halifax street car found a pocketbook and said it must belong to one of the delegates attending the General Synod of the Church of England in that city because it was empty. Newspaper people have long enjoyed a complete monopoly of the empty purse and pocket field, and will tolerate no competition from the pulpit.

WEE ANGUS

(By A. B. K.)

¶ Of books Wee Angus has a pile, I'm trusting they are worth the while, he's in some other class; his other books got laid away, he'd soaked up all they had to say, that's how he come to pass.

¶ I used to help him some last year, when he had problems long and queer, when he was none too good; I could not always do the stuff, for some of it seemed rather tough, I tried the best I could.

¶ Last night when Angus went to bed, I got his books a while and read, at questions tried my luck; and things are not so simple now, I put more furrows in my brow, I fear I will be stuck.

¶ When Angus was a little lad, why helping him was not so bad, 'twas quite a simple trick; he'd ask me this or ask me that, and I could answer off the bat, and do it smart and quick.

¶ Each year when he moves on some more, I find it harder than before, asks things I never saw; instead of giving answers fast, I put him off until the last, and have to hum and haw.

¶ The figures grow to greater size, big words come popping to my eyes, I have to read them slow; when Angus asks me things some day, I fear I'll have to up and say—that really I don't know.

You may find it HERE

MRS. E. OTKIN of Metiskow, Alberta took her pet cat to her mother's home in Provost and she and her husband went on a holiday to Edmonton. The cat disappeared. After Mr. and Mrs. Otkin had returned home, the cat did likewise having walked the 21 miles from Metiskow to Provost.

✧ ✧ ✧

Fred Fisher, 34, of Calgary suffered severe shock and burns to his hands and stomach when a pneumatic drill he was using cut through concrete and hit a power line, sending 12,000 volts through his body. He will recover.

✧ ✧ ✧

"Gang justice" failed to cure a "bad" little boy in Okotoks, Alberta. He wouldn't quit swearing. His pals tried a cure. They tied him to a post and placed a handkerchief gag, with a stone in it, in his mouth. Released by an adult neighbor, the youngster retired a safe distance his pals, turned and shouted what was described as a "lurid oath." The cure had failed.

✧ ✧ ✧

Customer Was Honest.

A CUSTOMER went into a drug store in Regina and bought tobacco and chocolate-coated ice cream just as the store was closing. He went home. But instead of finding his purchases in his parcel he found $56 in cash. The clerk had mixed the money, put in a paper bag ready to go into the safe, with the customer's parcel. He got the cash back the next morning from the customer—and found the tobacco and ice cream in the safe.

✧ ✧ ✧

Antique dealer in Morristown, N. J., was trying his best to sell a wooden horse. As a last argument he said "Mrs. Franklin D. Roosevelt admired that a few days ago very much." The answer was "Sorry mister, but I come from New Hampshire and do not know any of the people around here."

✧ ✧ ✧

When we speak of drunk driving we generally refer to motor cars, but Pete Petrovich, of Benton, Ill., is serving a six months' jail term for drunk driving. And Pete was driving in his buggy on the main street.

✧ ✧ ✧

And They Couldn't Tell.

THERE had to be a five-day postponement of a convention booked for Palisades Park, N. J., on account of the rain. And people laughed out loud when they found the convention was that of the Fortune Tellers.

✧ ✧ ✧

Making some $13,198,730 a day, but spending cash at the rate of $21,243,383 a day. That was the condition when United States government started its new fiscal year which extends into 1938.

✧ ✧ ✧

A family of five living in New York city, would spend $15.27 per week for food. In Chicago the family would spend $14.81. In Los Angeles the bill would be $13.58. Figures are given by the U. S. Bureau of Labor Statistics.

✧ ✧ ✧

Strategy does not always succeed. In Portland, Ore., municipal court Ray Long was fined $20 for stealing his girl's false teeth. He claimed the girl was drunk so he took her teeth and headed for a restaurant so she would follow him. There he hoped to get her sobered so she could go home.

✧ ✧ ✧

So She Lost Her Man.

IN SUNDERLAND County Court Miss Nora Pearson, 34, professional singer, brought suit against George Teasdale, a sea-going engineer, for breach of promise to the extent of £100, and said there had been £25 deterioration in the value of articles she had purchased in anticipation of being married. Teasdale said he understood she was going to marry a widower and therefore gave her up. Court decided it was well the marriage never did take place as there was misunderstanding from the start. Case dismissed.

✧ ✧ ✧

People ask all manner of questions in a public library, but in Cincinnati there was one put recently that had them all puzzled. Just this: "What is the address of the Unknown Soldier's Widow?"

✧ ✧ ✧

Such a thing as carrying economy to dangerous lengths. So found the Cameron (Texas) county commissioners. They went into the business of slashing estimates vigorously, and then found they had done away with the fund which their own salaries are paid.

✧ ✧ ✧

Mrs. Roosevelt writes a column for a number of newspapers, and her copy is supposed to go through untouched. Editors cut it badly last week when she referred to her own son's latest escapade.

✧ ✧ ✧

They Do Not Like It.

THE CORRESPONDENTS at Washington are said to resent the presence of two Japanese correspondents in the press conferences at the capital which are held regularly with Secretary Hull. Before they arrived as representatives of two papers in Japan the secretary had a great deal more to say about affairs in China. Now that the Japs are in attendance the complaint is that his remarks are few and carefully worded. And that does not make the sort of news correspondents desire.

✧ ✧ ✧

Moving picture producers are complaining that costs have grown enormously in recent months. Star salaries, general labor expenses and story costs are at a peak now. The only thing that is saving the industry at the moment is the record attendance at feature pictures.

✧ ✧ ✧

Higher prices if the Chinese war lasts can be expected for the following articles: Silk, tungsten, tea, hides and skins, bristles for hair brushes, carpet wool, tung oil, tallow, wax, tin, antimony. China produces two-thirds of the world's tungsten used in making tool steel and electric light bulbs.

DEMONSTRATOR

"There's absolutely nothing wrong with the refrigerator, madam. Look at the rigidity of this fish just taken out."—London Opinion.

Letters To The Editor

Correspondents Discuss Various Topics.

HAY FEVER

Editor Examiner:

Sir: I note your comment on "allergies" in yesterday's paper, and feebly confess I am one.

I feel that a definite step should be taken to eliminate the presence of ragweed, which it is claimed is the cause of at least 90 per cent. of hay fever. Until one suffers from it, no one knows (except one's family) what a miserable affliction, hay fever is. Sleep is essential for health, and hay fever robs one of even the semblance of a night's rest.

Other counties have taken action in the matter of having ragweed removed, and I would (as many others would too) appreciate any definite steps taken to clean this noxious weed out of the district of Peterborough.

Yours sincerely,
HAY FEVER.

September 3.

HE DISAGREES

Editor Examiner:

Sir: That demon, grouch, has attacked me, and I decided the best means of getting back to normal was to get a few things off my chest. My grouch was not acquired by reading your praise-worthy paper, but by noticing something in one tiny corner of it. I refer to the sports page in your issue of Monday August 30th.

I am taking the liberty of finding fault with a few of Cec. Perdue's rather broad statements and fantastic predictions regarding the Louis—Farr bout in New York. The great fight is over now and we all know the result Louis was acclaimed the winner, and no doubt he merited the decision. But did the Brown Embalmer belt the Welshman into oblivion according to Mr. Perdue's gloomy and alliterative prediction of Monday? He did not! After going the limit of fifteen rounds Farr was still in good condition. He led the fight, at least part time, in that last round, so obviously the embalming process was far from completion.

By way of explanation to any person who didn't notice Mr. Perdue's column on Monday I will quote one of his statements. It says "Farr was unheard of six months ago, and has no more business, apparently, going in against Louis than we have." His 'we', I presume, is just another way of saying 'I', and is not intended to convey plurality.

Now, does Mr. Perdue still think that he is as suitable a match for Louis as Tommy Farr proved to be? Personally I believe that if he (Mr. Perdue) had stepped into the ring at the end of the fifteenth round and carried on where Joe Louis left off, there would have been three, instead of two disfigured visages in New York on the evening of the 30th. In fact, Mr. Perdue would have stood a remarkably fine chance of being rocked to sleep.

There is just one thing yet, Mr. Perdue asserts that Farr is 'in wrong' with nearly everyone, including his own countrymen. Obviously that is either a falsehood or a gross exaggeration. Farr received much applause in New York. He is hugely admired in this district, I know. And I cannot help but gather from the newspapers that he is a hero to his fellow country men. In Wales, immediately after the bout, choruses rang out and bonfires blazed as tribute to Farr and the magnificent fight he fought against Joe Louis.

Please allow me to add that, although a Farr fan, I have nothing against his brown antagonist. Joe Louis is a first-class boxer who has honestly and decisively lashed his way to that seat on top of the world of heavyweight boxing. But let us have fair play always, a fair fight, and a fair and authentic account of everything pertaining thereto.

I trust you will kindly allow space in the Examiner for this letter, as I cannot understand why Mr. Purdue's charges have remained unchallenged and unanswered to date.

Thank you, sir,
RICHARD HUME.

Millbrook, R. R. 1.

No One Is Safe in Eastern War Zone

U. S. Cruiser Struck By a Mysterious Shell; Another Smashes In Heart of Store District.

From N.Y. News-week

LAST Friday two score bluejackets gathered on the afterdeck of the U.S.S. Augusta, anchored a slingshot away from Japan's shell-belching cruiser Idzumo. It was 6:40 P.M., and the neighboring detonations shook the American Far East flagship from stem to stern. They were going to see a movie, a hot one, "That I May Live!"

They never did. They didn't even know what hit them. Some got back on their feet and figured out there had been an explosion. Others lay on the deck. Seventeen went to sick bay. One died.

It was an anti-aircraft shell—but no one could prove from which side it came. Like the Bund disaster of the previous week, the accident merely accentuated the increasing danger for foreigners, the desperate character of the struggle, and the fact that both sides were failing to carry out their first objectives.

With artillery from Pootung and the Hongkew outskirts, and with aircraft from above the Chinese were trying to blast the enemy ships out of the river. The Japanese replied by landing 50,000 Marines in the Hongkew part of the International Settlement (where 20,000 of their nationals have homes, offices, and mills) and another force on the Pootung side.

The Chinese attacked bith these armies savagely. They completely thwarted the main enemy strategy: a wheeling movement, with the North Station area as its base, designed to fold back the defenders into the Chapei district and ultimately into the neutralized International Settlement.

There were still hardly foreign blusterers who swore they would never leave town. Monday morning they received a rude shock. The unmistakable rumble of a heavy artillery shell passed over the Bund—straight toward the heart of the International Settlement. Seconds later there was an explosion like a volcanic eruption.

When the cloud of dust and smoke had drifted off, rescuers were able to size up what had happened—but only vaguely. The buildings of Sincere and Co. and Wing On and Co., leading department stores, were wrecked. They had been crowded with shoppers—and the dead and wounded lay in heaps. But how many there were, how many might be foreigners, and how many Americans, no one could tell.

ABSENT MINDED MOTORIST

(Minneapolis Tribune)

A SURVEY of American Automobile Association garages reveals that 1,500,000 motorists ran out of gas on the road, in the United States, last year, despite the fact that there is a filling station nearly every mile of pavement and a gasoline gauge on every modern car.

The report is an interesting exposition on the absent-minded carelessness of the average motorist. It draws a vivid mental picture. A million and a half drivers stranded and inconvenienced because they were preoccupied and forgot to check the contents of their tanks. A small army of can carriers walking to the nearest gasoline station as a result of abstraction and over-optimism.

It is hardly a picture to weep over, but it has its serious side. For it is entirely plausible that this same absent-mindedness may apply to other phases of driving and be responsible for a great many traffic accidents.

Hard to Believe How Time Flies

SEPTEMBER 4.

1907 Alex Mowat, B.A., Brockville, appointed Public School Inspector, succeeding Duncan Walker.

Percy Blade and Emily A. Miller married.

Messrs. W. Galley, Carruthers, Mulligan, A. McKenzie and Jonathan Smith appointed trustees of Knox Church.

T. J. Begley, secretary of the Trades and Labor Council, appointed delegate to Dominion Trades Congress in Winnipeg.

Two Havelock women attending C. N. E. asphyxiated in Toronto Hotel. Apparently they turned off the gas, and then turned it on again, unfamiliar with the lighting system.

1917 Judge Huycke authorized to name members of exemption tribunals under the Conscription Act.

G. A. Gillespie buys entire board of 2,364 cheese at 21 5-16 cents.

War Veterans plan to raise funds for permanent quarters.

De Laval Company to spend $7,000 on plant addition.

1927 George McCartney terminates long service with Robert Parr.

Hon. Arthur Meighen and Mrs. Meighen guests of Mr. and Mrs. Roland Dennie.

Early wild ducks reported scarce at Rice Lake.

Peterborough Exhibition Board hoping for attendance of 45,000.

DIVIDENDS

(Muskogee, Okla., Phoenix)

THERE is a good chuckle in the story of the Chattanooga storekeeper who put up an empty cigar box in his store under a sign reading: "Police got my slot machine; please put your money here." The chuckle comes from the fact that his patrons took him at his word, so that in a few days the box was nearly full of coins.

The average American likes a joke, and isn't above tossing away a nickle if it appeals to his sense of humor. The point, however, is that the customers who "played" this cigar box got just about as much for their money as they would have got if the slot machine had never been removed.

The average slot machine is an everything-goes-in, nothing-comes-out proposition. You might just about as well put your money in an empty cigar box, for all you are likely to get out of it. Indeed, these Chattanooga players are probably ahead of the game; they at least got a chuckle for their money.

THEY DO IT EVERY TIME!

(Edmonton Journal)

Bathers at all the beaches leaped from the water and ran for shelter the other day when the rain started to fall. Such is the power of habit.

All the way in AIR-CONDITIONED COMFORT

The CONTINENTAL LIMITED TO THE ROCKIES AND PACIFIC COAST

WINNIPEG • SASKATOON • EDMONTON
JASPER PARK • VANCOUVER

Crossing Canada, by Canadian National's famous *Continental Limited*, you see the Rockies by daylight, and enjoy the comfort, speed and convenience of air-conditioned travel—*at economy* fares.

LEAVE TORONTO 10.45 P.M. E.S.T. DAILY
ARRIVE VANCOUVER 5.00 P.M. 4th MORNING

Delicious, moderately-priced table d'hôte meals in the dining car—Breakfast 50c to $1. Luncheon 75c, 95c and $1.—Dinner $1., $1.25 and $1.50—with reduced à la carte prices.

An added "economy" feature is a stop-over at Jasper—3-day Tour, including room and meals at Jasper Park Lodge and 4 delightful motor drives—from $36.50.

Any Canadian National Agent will gladly give you details.

Low Summer Rail Fares - Longer Return Limits

From Peterborough
First Class $108.75; Tourist $61.55
(Sleeping Car Fare Extra)

Descriptive Booklets and full Information from your nearest Agent:
J. B. DORAN
224 George St., Peterborough, Ont. Telephone 25.

CANADIAN NATIONAL
TO EVERYWHERE IN CANADA

MARKET QUOTATIONS

Quotations Complete To Closing Time

Toronto Mining

Biggar and Crawford

	High	Low	Close
Acme Oil	12-15	..	..
Astoria	8½	..	..
Ajax Oil	27B	..	..
Aldermac	110	108	110
Bankfield	70	68	70
Bestile	120	..	..
Big Missouri	48	48	48
Boojo	14	..	..
Bralorne	775-795	..	..
Bidgood	61	59	61
Buffalo Ank	10¾	10¼	10¾
Can. Malart	120-124	..	..
C. Porc.	12¼-13	..	..
Cazile Treh	90-100	..	..
Cent. Manitoba	5¼	5	5¼
Cent. Patricia	265	260	265
Chromium	75-80	..	..
Chibougamau	44-48	..	..
Dalhousie Oil	70-80	..	..
Dome Mines	39¾	..	..
Eldorado	261	260	261
Falconbridge	750	..	..
God's Lake	59-62	..	..
Goldale	22-5	..	..
Francouer	66-9	..	..
Federal	8¼-9	..	..
Harker	15½	..	..
Jacola	43	42½	43
Gunnar	78B	..	..
Hard Rock	127B	..	..
Hollinger	11¾-12	..	..
Howey	35	..	..
Hudson Bay	29¾	29½	29¾
J-M Cons.	28	27	28
Kirk. Hudson	150-55	..	..
Kirk. Lake	125	124	125
Kerr	230	..	..
Lakeshore	50	..	..
Lapa	66-69	..	..
Lebel Oro	18	17¾	17¾
Leitch	60-64	..	..
Little Long L	510-520	....	....
Macassa	550	....	....
McIntyre	34½-35¼	....	....
McKenzie R L	128-132	....	....
MacLeod	180	....	....
McWatters	45	44	45
Mining Corp	325	320	320
Moneta	171	170	171
O'Brien	515	500	510
Noranda	60	59½	60
Nordon Oil	21-22	....	....
North Can	66-80	....	....
Omega	52-56	....	....
Parpour	270	....	....
Paymaster	55	....	....
Pend Oreille	410	400	400
Perron	95-100	..	..
Pickle Crow	560	550	550
Pioneer B.C.	395	....	....
Premier	234	220	224
Powell	145	136	145
Preston	110	109	109
Read Authier	350	..	..
Red Lake G. S.	34	..	..
Reno	86	86	86
St. Anthony	16-19	..	..
San Antonio	145-153	..	..
Sherritt Gordon	259	254	259
Siscoe	370	..	..
Stadacona	119	118	119
Sudbury-Basin	415	..	..
Sullivan Cons	135	..	..
Sylvanite	305-310	..	..
Shawkey	50-4	..	..
Tech-Hughes	525	520	520
Toburn	230-48	..	..
Towagamac	110	..	..
Ventures	765-790	..	..
Waite-Amulet	325	315	315
Uchi	94	91	91
Wright-Hargreaves	690	675	690

Grain Quotations

Leeming and Leeming

	Oct.	Dec.	May
High	125½	122⅝	123½
Low	124½	121⅛	122½
Close	124½	121⅛	122½

CHICAGO WHEAT.

	Sept.	Dec.	May
High	105⅛	108	110⅛
Low	104⅛	106⅝	109⅝
Close	105	106⅞	109⅝

Toronto Stocks

Leeming and Leeming

	High	Low	Close
Abitibi	5¾-6	..	..
Abitbi Prfd.	53-54½	..	..
Beauharnois	7½-8⅛	..	..
Bell Tel.	169	..	..
Brazilian	23⅜x	..	..
Brews. & Dist.	7-7½	..	..
Brew. Corp.	2½-2⅝	..	..
Brew. Corp. Pf. 20% ask.		..	..
Bakeries	20-20⅝	..	..
B. A. Oil	22⅞	..	..
B. C. Pow. A.	36	..	..
Build. Prod.	60-62	..	..
Burt, F. N.	40-41	..	..
Can. Bud	8½-9½	..	..
Can. Bread	6-7½	..	..
Can. Cement	14½-14⅞	..	..
Can. Car & F.	14¼	..	..
Can. Dredge	39½-40½	..	..
Can. Malting	36½-38	..	..
Can. Pacific	10⅞	10⅝	10⅝
Can. Alc. A.	6¼-6¾	..	..
Can. Alc. B.	4-4¾	..	..
Can. Oil	13⅜-15	..	..
Cockshutt	13½-14¾	..	..
Con. Smelt	79½	76	79
Can. Canners	8-9	..	..
Dom. Bridge	47½-48½	..	..
Dis. Seagrams	20⅝-21⅛	..	..
Dom. Stores	8½-10	..	..
Ford A.	22¼	..	..
Fanny Farmer	24⅜	24½	24½
Con. Gas	200	..	..
Grp. L. & A.	12-12½	..	..
Gen Elec	200-208	....	....
Gen Steel W.	13⅞-14⅜	....	....
Ham Bridge	12½-14	....	....
Honey Dew	60-75	....	....
Imp Tobacco	14-14⅜	....	....
Imp Oil	20⅜	20⅛	20⅛
Int Pete	34⅞	34½	34⅝
Int Util A	16-18	....	....
Int Util B	145	140	140
Laura Sec	66-70	....	....
Loblaws A	24⅜	24½	24⅜
McC Front	12½-12⅞	....	....
Mont L H & P	30½-31	....	....
Massey Harris	10⅞	10⅝	10⅝
Massey Harris Pfd	56	....	....
Nickel	60¼	60	60¼
Page Hersey	102-108	....	....
Power Metals	30-34	....	....
Rogers Maj	6½-7	....	....
Stan Paving	4½-4⅞	....	....
Shawinigan	27¼-28¼	....	....
Steel of Can	80	....	....
C Vinegars	19	....	....
C Wineries	2¾-2¾	....	....
Westons	12¼	....	....
Walkerville Brew	2-2½	....	....
Walkers	46¼	....	....
Walkers Pfd	19¾	....	....

New York Stocks

Biggar and Crawford

	High	Low	Close
Atchison	68	67⅛	68
Amer. Can.	100⅞	100½	100⅜
Am Smelt	85½	84⅜	85½
Am Roll Mills	35⅞	35⅝	35⅝
Anaconda Cop	53⅜	53⅜	53⅜
Balt & Ohio	23½	23⅜	23½
Baldwin Loco	4⅜	4⅜	4⅜
Beth Steel	90⅞	89¼	90⅜
Can Pacific	10⅝	....	....
Chrysler	106⅞	106¼	106⅜
Columbus Gas	11⅞	11⅝	11⅞
El Bond & Sh	16	....	....
Gen Electric	51⅛	50¼	50⅞
Gen Motors	53⅛	52⅝	53⅛
Goodyear	36	35¼	35½
Int Harvester	104	....	....
Inter. Nickel	60	59⅛	60
Johns-Manville	119½	117¼	117½
Mon. Ward	58⅞	57½	58⅛
Nash Motors	17⅛	17	17
N. Y. Central	34	33⅛	33⅞
North American	23⅞	..	..
Pack Motors	8⅛	8	8⅛
Penn. Ry.	33½	33⅛	33½
Radio Corp	11¼	11⅛	11¼
Standard Brands	11⅜	11⅛	11⅜
Std. Oil of N.J.	63⅜	63	63
Studebaker	12⅜	..	..
South. Pacific	38½	38½	38⅝
United Corp	4⅜	4⅜	4⅜
U. S. Steel	104½	103⅜	104½
Westinghouse	143	..	..
Yellow Cab	20⅝	20¼	20⅝

Hog Quotations In Peterborough

SATURDAY, SEPTEMBER 4

Canada Packers quote:

Hogs—Live, $9.40; dressed weight, $12.40.

No. 1 sows, 4c off bacon prices.

Cream—No. 1 (on truck), 27c; No. 1 (delivered), 28c.

Special 2c per pound premium.

Butter—Prints, No. 1, 29c; No. 2 28c. Solids No. 1, 27½c; No. 2, 26½c.

Eggs—Large 20c; medium, 18c; pullets 16c; C grade, 14c.

Dealers quote:

Fall wheat, $1.05; oats, 42c; malting barley, 63c; feed barley, 55c; buckwheat, 70c; rye, 75c.

HASTINGS.

BARN DESTROYED ELECTRIC STORM

HASTINGS, Sept. 4.—When a severe electric storm passed over this district on Friday morning around 9.30, the barn and contents belonging to George Stevenson of Percy township a few miles from the village, was completely destroyed by lightning. The barn contained the season's crop of hay and grain grown on the home place and also a large quantity of alfalfa seed and machinery.

Although the loss is partially covered by insurance, the loss is heavy.

The rain was very badly needed, hoe crops and pastures are burning up. Rain fell for over one half hour in the village but within a few miles south and west of the village, there was only a shower. Unless rain comes within the next week the potato crop will be a failure. Tomatoes are ripening in abundance and gardens are withering from the hot dry weather. The majority of the farmers have commeted their harvesting but find the ground too dry and hard for fall ploughing. A real heavy rain is needed to get the ground in proper condition for the fall grain.

BLAMES LOYALIST SUB.

SALAMANCA, Spain, Sept. 4—(CP-Havas).—The attempted torpedoing of the British destroyer Havoc was blamed on a Valencia government submarine to-day in an insurgent communique here. Assailing the "hostile" foreign press which has accused the insurgents the communique said the Havock could not have been attacked by a "Nationalist" warship because its fleet had been given strict orders "to respect foreign vessels."

$9,800 ROAD GRANT FROM GOVERNMENT

"Lakefield is our nearest neighbor, and we feel that we should help in any way we can," Alderman Glover remarked at the manufacturers' committee meeting last night in regard to local interest in the Canadian Nepheline Company. They particularly wanted improvement of the road to their quarry in the Blue Mountains of Methuen. It was learned from J. J. Duffus that a grant of $3,300 was obtained from the federal government in 1936 for that purpose, and another grant of $4,000 this year. Only recently Mr. Duffus had obtained another appropriation of $2,500. Ald. Glover said he regarded the Nepheline Company as a very promising and important industry and he had found Mr. Duffus keenly interested in it.

Local Member Still Hopeful "Cambria" Might Fly Over City

Change of plans in connection with the return flight to Montreal of Imperial Airways flying boat "Cambria" necessitated by the mishap she suffered to one of her pontoons when landing on Lake Ontario before Exhibition crowds, may result in the aircraft being seen over Peterborough J. J. Duffus, M.P. believed.

Recently The Examiner and Chamber of Commerce here wired to S. J. Hungerford, president of Trans-Canada Airways and Canadian National Railways asking if the big silver flying boat could be rerouted to include Peterborough in its itinerary on her goodwill tour.

Mr. Hungerford replied he had discussed the matter with the aircraft's commander and regretted it was not possible for the ship to hover over Peterborough on the present occasion.

At the same time Mr. Duffus made a similar request through the Hon. C. D. Howe, Minister of Transport. He since received word from the Minister that other municipalities to be visited by the aircraft had extended invitations.

Answering a further letter which Mr. Duffus sent to Ottawa, the Minister replied his Department had no jurisdiction in the matter as the goodwill flight of the airship had been arranged by Imperial Airways and Trans-Canada Air Lines.

Since the aircraft met with the mishap at Toronto and will be delayed on her schedule, Mr. Duffus is hopeful of completing arrangements through Canadian National Railway officials here and in Montreal for the aircraft to deviate from her course to permit Peterborough to join in tribute to her prowess as a trans-Atlantic air line pioneer.

Outlook Not Good For Bacon Export During Next Year

Number of Pigs on Farms in Canada Smaller Than Anytime in 1936.

OTTAWA, Sept. 4 (CP).—A warning against any abnormal liquidation of unfinished pigs was voiced by the Agricultural Department in a statement issued today forecasting the possibility of a "serious problem if increases in the number of unfinished hogs in country loadings continue at the present rate." Prospects of deductions in hog marketing during the next year was basis for the warning.

"The number of pigs on farms in Canada is probably smaller than in 1936 as the result of a reduction in spring farrowings in all the major producing provinces," the statement said. "This implies that the supply of bacon-making material available for the export and domestic trade during the remainder of 1937 and the greater part of 1936 may be below demand. Under such circumstances, any abnormal liquidation of unfinished pigs becomes a serious problem.

"While considerable numbers of feeders now being marketed are being returned to farms where feed is available, present demand may not be sufficiently broad to handle an increasing volume of suitable pigs.

"The provinces of Manitoba and Ontario, each with a very good grain volume could easily absorb all the good feeder pigs offered and do much to maintain our total output for bacon-making purposes."

"It is not necessary to emphasize the fact that one of our most important tasks is the holding of our present position in the British market in respect to volume. World production of pig meats is likely to cost more during the next 12 months than during the previous 12 months, but all competitors in the British market will no doubt make every effort to maintain their present volume of commitments.

"With the total imports into the United Kingdom definitely restricted, competition for her bacon requirements is more intense today than at any time prior to the regulation of import supplies. Any losses from the 1937 export volume would be extremely difficult to recover.

"A reassuring feature of the situation here is that we have more permanent producers of hogs in Canada today, more intelligent feeding practices, a higher appreciation of good market types and weights, and a better knowledge of the market situation than at any time in the history of the industry.

"No suggestion is made that farmers should undertake the purchase of feeder pigs unless their individual circumstances indicate that it would be a good investment."

Cheese Quotes Produce and Livestock

WINNIPEG GRAIN

WINNIPEG, Sept. 4 (CP).—Wheat futures moved in a narrow range in listless trading on Winnipeg Grain Exchange after moving in a narrow range prices dipped ⅛ to ¾ cents at the close.

Exports of Canadian wheat, estimated earlier at 250,000 bushels, were revised to the 200,000-bushel mark at the close. Liverpool ended ¼d lower to ½d higher and Buenos Aires at noon was ⅛ to ¾ cent off.

A private estimate of Australia's probable wheat production this year of 175,000,000 bushels was more than 36,000,000 bushels higher than actual outturn last year. This was construed as a bearish factor in some quarters.

Another cable report included an official estimate of Germany's wheat crop at 161,000,000 bushels, nearly 10,000,000 below last year's yield and less than domestic consumption.

Cash wheat trading was less active than during previous sessions this week and as a result spreads for tops grades of red Springs eased fractionally. Small sales of No. 2 Durum changed hands at one cent better.

Coarse grains all closed firm after a quiet session.

Futures:

Wheat—	Open	High	Low	Close	Close Prev.
Oct.	124¾	125⅜	124⅛	124¼	124¾
Nov.	124⅛	125¼	124⅜	124⅝	124⅞
Dec.	121⅝	122⅛	120⅞	120⅞	121⅝
May	123	123¾	122⅜	122¼	123

MONTREAL FLOUR AND FEED

Cash grains: No. 1 Northern wheat, $1.38¼; No. 2, $1.34¼; No. 3, $1.32¼; Oats: No. 2 C.W., 59½; No. 3, 56½c; No. 1 feed oats, 54½c. Barley: No. 3 C.W. 66½c; No. 5, 63c. Argentine corn, 81c per bushel basis track Montreal, ex-store corn being "in bond."

Spring wheat flour.—First patents, $7.60; seconds, $7.20; bakers', $7.10; per barrel in 98-lb jute bags, delivered Montreal freight points.

Winter wheat flour. — Choice grades in carlots, new (to arrive), $5.15 to $5.20; choice grades, in broken lots, new (to arrive), per barrel ex-store, $5.25 to $5.40; white corn flour, per barrel in jute bags delivered to the trade $4.70 to $4.80.

Millfeed.—Bran, $24.25; shorts, $26.25; middlings, $40.25, per ton, car lot or mixed carlot quantities, delivered in Montreal freight points.

Brewers' dried grain: Wholesale, $23 per ton; retail, $25 per ton.

Rolled oats, bag of 90 lbs., delivered to the trade, $3.45, which includes sales tax.

Baled Hay: Ex. No. 2 timothy, $10; No. 2, $9; No. 3, $7. Per ton, f.o.b. cars, Montreal.

ONTARIO GRAIN

Approximate prices track shipping point:

Wheat, $1.05 to $1.07; oats, 35 to 38c; barley, 50 to 52c; corn, 86 to 90c; rye 74 to 75c; buckwheat, 50 to 53c; malting barley, 55 to 58c; milling oats, 38 to 40c.

MONTREAL PRODUCE

A slightly easier tone prevailed for butter on Montreal open produce markets, while eggs and cheese held generally firm.

Graded egg shipments in cases or less were quoted at 27½c a dozen for grade A-large; 25½c for A-medium, 23c for B-large, and 20c for C. Receipts: 1,317 cases.

Butter was quoted at 26½ to 26¾c a pound for carlots or less of No. 1, while lots to retailers were 27½c for solids and 28c for prints. Receipts: One box.

Cheese was quoted at 14c a pound for Ontario whites, and 14½c for coloreds, while Quebecs were 13⅞ to 13¾c for white and 14c to 14¼c for coloreds. Receipts: 3,720 boxes.

Potatoes—New Quebec whites No. 1, 80's, 45 to 50c; No. 2, 80's, 35 to 40c. N.B. new whites, No. 1, 80s, 45 to 50c.

TORONTO CHEESE

TORONTO, Sept. 4—(CP). — Wholesale cheese prices were unchanged to-day with dealers buying large, colored, paraffined and government grades at 14¾c.

Wholesalers offered cheese to retailers at the following prices: New, large, 15½c; twins, 15¾c; triplets, 16c. Old, large, 19c; twins and triplets, 19½c. Medium, 18½c; twins and tripiets, 17¾c.

FRUIT AND VEGETABLES

TORONTO, Sept. 4—(CP). — Wholesale prices on fruit and vegetables supplied by White and Co. were unchanged to-day with the following exceptions: Local peaches, white, 6-qt. leno basket, No. 1, 30 to 35c; No. 2, 20 to 25c.

TORONTO PRODUCE

TORONTO, Sept. 4—(CP). — Wholesale prices (United Farmers' Co-operative Co.), for Toronto delivery to-day were:

Eggs, dozen: Grade A large, 23c; grade A medium, 22c; grade B, 19c; grade C, 16c.

Churning Cream. — No. 1 lb., 27c; No. 2, lb. 25c.

Butter No. 1 solids, lb., 27c; No. 2 solids, 26c.

Potatoes—Ontario, new bag, f.o.b at shipping points, 45 to 50c.

Mill feed: Bran, 24; shorts, 26; middlings, 28.

ONTARIO HOG PRICES

TORONTO, Sept. 4—(CP). — Hog prices on Ontario markets reporting to-day were generally unchanged from yesterday. Hull maintained the lead in dressed-weight prices, quoting at $13.10, with Barrie in second place, at $12.85.

Live-weights. — Brantford, $9.65; Hull, $9.50; Peterborough, $9.40; Stratford, $9.50; London, $9.50; Chatham, $9.

Dressed-weights. — Barrie, $12.85; Hull, $13.10; Peterborough, $12.40; Stratford, $12.70; London, $12.70; Chatham, $12.25; Kitchener, $12.70.

BUFFALO LIVESTOCK

EAST BUFFALO, N.Y., Sept. 4— (AP).—Hogs, 200; good and choice, 170 to 210 lbs. quoted steady $11.65 to $11.75.

Cattle, 100; choice steers and yearlings $14.90 to $16.25, top $17.25; fat grassers and shortfeds $10.50 to $14; bulk plain and moderately covered steers and heifers, $7.50 to $10.25; beef cows, $6.50 to $7; low cutter and cutter, $4.25 to $6.50.

Calves, 100; good and choice, $13 to $13.25; week high $13.50.

Sheep, none; good and choice $10.50 to $11.25; late sales, $11 down; bucks discounted $1; medium and mixed grades, $9.25 to $10.25.

MONTREAL POULTRY

Poultry prices per lb.: Grade "A" milkfed chickens, 6 pounds up, 27c; lights, 4 to 5 pounds up, 24½ to 25c; grade "B" 6 pounds up, 25c; select "A" 23c; "B," 22c. Fowls, 5 lbs. up, "A" 19c; "B" 17c. Ducks, 17c. Grade "A" turkeys, heavy weights, 23 to 24c; lights, 20 to 22c. (Prices nominal).

Soccer Results

LONDON, Sept. 4—(CP Cable)—Results of Old Country football games played to-day follow:

ENGLISH LEAGUE

Division I

Arsenal 5, Wolverhampton W. 0.
Birmingham 2, Portsmouth 2.
Blackpool 1, Everton 0.
Brentford 2, Huddersfield T. 0.
Derby County 2, Sunderland 2.
Grimsby Town 0, Bolton W. 1.
Leeds United 0, Preston N. E. 0.
Liverpool 1, Charlton Athletic 2.
Manchester City 3, Leicester C. 0.
Middlesbrough 2, Stoke City 1.
West Brom. Al. 4, Chelsea 0.

Second Division.

Barnsley 2, Stockport Co. 0.
Blackburn Rov. 5, Norwich C. 3.
Bury 2, Plymouth Argyle 0.
Coventry City 1, Burnley 0.
Fulham 1, Chesterfield 1.
Luton Town 1, Manchester U. 0.
Newcastle U. 6, Sheffield U. 0.
Notts Forest 3, Tottennam H. 1.
Sheffield Wed. 1, Swansea T. 1.
Southampton 0, Aston Villa 0.
West Ham U. 3, Bradford 1.

Third Division—Southern Section.

Aldershot 0, Notts County 1.
Bournemouth 1, Queens Park Rangers 1.
Brighton 1, Reading 1.
Bristol Rovers 0, Mansfield T. 0.
Cardiff City 5, Southend U. 0.
Exeter City 3, Bristol City 2.
Gillingham 0, Watford 0.
Millwall 2, Crystal Palace 2.
Swindon Town 3, Newport County 2.
Walsall 2, Clapton Orient 0.

Northern Section—Division III

Barrow 1, Gateshead 3.
Bradford City 3, Rochdale 1.
Carlisle United 0, Lincoln City 1.
Crewe Alex. 0, Oldham Athletic 1.
Halifax T. 1, Accrington S. 2.
Hartlepools U. 2, Hull City 2.
Port Vale 1, Darlington 0.
Southport 1, Doncaster Rovers 3.
Tranmere Rovers 0, Chester 0.
Wrexham 0, New Brighton 2.
York City 4, Rotherham United 1.

SCOTTISH LEAGUE.

First Division.

Ayr United 3, Clyde 3.
Celtic 4, Hamilton Acad. 2.
Dundee 4, Queen of South 1.
Falkirk 4, Hearts 2.
Hibernians 1, Kilmarnock 1.
Motherwell 1, Rangers 1.
Partick Thistle 0, Arbroath 0.
St. Johnstone 2, Morton 2.
St. Mirren 4, Queen's Park 1.
Third Lanark 2, Aberdeen 0.

Secong Division.

Albion Rovers 4, Cowdenbeath 3.
Alloa 2, Stenhousemuir 5.
Dumbarton 5, Dundee United 1.
Dunfermline 3, East Stirling 1.
Edinburgh City 3, East Fife 3.
King's Park 2, Brechin City 1.
Montrose 1, Leith Athletic 3.
Raith Rovers 2, Airdrieonians 0.
St. Bernards 0, Forfar Athletic 1.

IRISH LEAGUE.

Coleraine 1, Bangor 1.
Linfield 2, Portadown 5.
Larne 3, Cliftonville 1.
Glenavon 0, Glentoran 4.
Ards 2, Derry City 5.
Belfast Celtic 3, Ballymena 1.
Distillery 1, Newry Town 2.

Treasurer's Sale of Lands for Taxes

COUNTY OF PETERBOROUGH

TO WIT:

BY VIRTUE OF A WARRANT made under the hand of the Warden and Seal of the County of Peterborough, and to me directed, bearing date the 5th Day of June in the year of our Lord, One Thousand Nine Hundred and Thirty-seven, I am commanded under the authority of the Statutes in that behalf, to levy on the land hereinafter mentioned and described, for the arrears of taxes due thereon, with the costs as hereinafter directed by the said Act. Therefore I give notice that unless the said arrears and costs are sooner paid I will proceed to sell, by Public Auction at the Court House, in the City of Peterborough, on the Fifth Day of October, 1937, at the hour of Ten o'clock in the Forenoon, the said lands or so much thereof as may be necessary for the taxes, and all lawful charges incurred, in and about such sales, and the collection of the taxes.

BELMONT

Part	Lot	Con.	Acres	Tax	Costs	Total	Owner	Remarks
W½	2	1	94	$16.84	$2.17	$19.01	John Leonard	P.
E½	15	1	100	21.60	2.29	23.89	Toronto General Trust & Chris. C. Baines	P.
SE Pt	21	2	1	1.39	2.07	3.46	Mrs Effieswitzer	P
	10	3	½	14.63	2.12	16.75	Henry Holcomb	P.
Centre Part	21	3	2	168.01	3.07	171.08		P.
	25	3	100	21.60	2.29	23.89	Toronto General Trust & Chris. C. Baines	P.
	26	3	108	21.60	2.29	23.89	Toronto General Trust & Chris. C. Baines	P.
E½	30	4	100	10.79	2.07	12.86	Jos. R. Fasslow	P.
W½	24	6	100	9.00	2.07	11.07	Jas. A. McIville	P.
W½	26	6	100	8.53	2.07	8.60	H. M. Dignam	P.
NE Pt.	2	10	40	45.84	2.62	48.66	D. R. Wannamaker	P.
N½ of S½	29	10	50	8.05	2.07	10.12	Edwin Griffith	P.
S½ of N½	29	10	50	20.69	1.97	22.66	Julius Huska	P.
	27	12	62	7.84	2.07	9.91	Clarence Staples	P.
S½	31	12	31	3.89	2.07	5.96	Albert M. Madeline	P.
Cordova Plan	106		¼	18.94	2.22	21.16	Edward C. Pace	P.
Cordova Plan	107		¼	1.62	2.07	3.69	Edward C. Pace	P.
Cordova Plan	108		¼	29.55	2.47	32.02	Edward C. Pace	P.
McCutcheon's Plan, Lot 9 Pt	16	7	¼	2.53	2.07	4.60	Jas.W.McCutcheon	P.
Clark's Plan, Lot 2 Pt.	18	6	¼	5.66	2.07	7.73	Thos.Cummings	P.
Blairton Village, Lot 9	7	1	¼	49.07	2.89	51.96	Herb. Youmans	P.

METHUEN.

Island No. A, Jack's Lake			3-5	4.79	1.82	6.61	Mrs H.G.Robbins	P.
Island No. 1 " "			1-10	4.14	1.82	5.96	Mrs.H.G.Robbins	P.
Island No. 2 " "			¼	4.47	1.82	6.29	Mrs.H.G.Robbins	P.
Island No. 2A " "			2 71-100	6.72	1.82	8.54	Mrs.H.G.Robbins	P.
Island No. 3 " "			1-20	3.82	1.82	5.64	Mrs.H.G.Robbins	P.
Island No. 3B " "			41-100	4.47	1.82	6.29	Mrs.H.G.Robbins	P.
Island No. 4 " "			½	4.79	1.82	6.61	Mrs.H.G.Robbins	P.
Island No. 5 " "			3-10	4.79	1.82	6.61	Mrs.H.G.Robbins	P.
Island No. 6 " "			1¾	6.11	1.82	7.93	Mrs.H.G.Robbins	P.
Island No. 7 " "			7½	8.34	1.82	10.16	Mrs.H.G.Robbins	P.
Island No. 7A " "			32-100	4.47	1.82	6.29	Mrs.H.G.Robbins	P.
Island No. 8 " "			2 67-100	6.41	1.82	8.23	Mrs.H.G.Robbins	P.
Island No. 9 " "			31-100	4.79	1.82	6.61	Mrs.H.G.Robbins	P.
Island No.10 " "			1 41-100	5.10	1.82	6.92	Mrs.H.G.Robbins	P.
Island No.11 " "			2 ¼	6.11	1.82	7.93	Mrs.H.G.Robbins	P.
Island No.12 " "			57-100	4.79	1.82	6.61	Mrs.H.G.Robbins	P.
Island No.13 " "			36-100	4.47	1.82	6.29	Mrs.H.G.Robbins	P.
Island No.14 " "			32-100	4.47	1.82	6.29	Mrs.H.G.Robbins	P.
Island No.15 " "			65-100	4.79	1.82	6.61	Mrs.H.G.Robbins	P.
Island No.16 " "			32-100	4.47	1.82	6.29	Mrs.H.G.Robbins	P.
Island No.17 " "			16-100	3.82	1.82	5.64	Mrs.H.G.Robbins	P.
Island No.18 " "			20-100	4.15	1.82	5.97	Mrs.H.G.Robbins	P.
Island No.19 " "			1 39-100	5.46	1.82	7.28	Mrs.H.G.Robbins	P.
Island No.20 " "			10-66	4.14	1.82	5.96	Mrs.H.G.Robbins	P.
Island No.22 " "			73-100	5.10	1.82	6.92	Mrs.H.G.Robbins	P.
Island No.23 " "			8-100	3.82	1.82	5.64	Mrs.H.G.Robbins	P.
Island No.23A " "			1-100	3.82	1.82	5.64	Mrs.H.G.Robbins	P.
Island No.24 " "			26-100	4.14	1.82	5.96	Mrs.H.G.Robbins	P.
Island No.25 " "			10-100	3.82	1.82	5.64	Mrs.H.G.Robbins	P.
Island No.26 " "		5	35-100	8.04	1.82	9.86	Mrs.H.G.Robbins	P.
Island No.27 " "		1	15-100	5.10	1.82	6.92	Mrs.H.G.Robbins	P.
Island No.28 " "			83-100	5.10	1.82	6.92	Mrs.H.G.Robbins	P.
Island No.29 " "		2	57-100	5.76	1.82	7.58	Mrs.H.G.Robbins	P.
Island No.30 " "		5	35-100	6.11	1.82	7.93	Mrs.H.G.Robbins	P.
Island No.31 " "			11-100	4.47	1.82	6.29	Mrs.H.G.Robbins	P.
Island No.32 " "		1	78-100	5.46	1.82	7.28	Mrs.H.G.Robbins	P.
Island No.33 " "			58-100	4.79	1.82	6.61	Mrs.H.G.Robbins	P.
Island No.34 " "			23-100	4.14	1.82	5.96	Mrs.H.G.Robbins	P.
Island No.35 " "			26-100	4.14	1.82	5.96	Mrs.H.G.Robbins	P.
Island No.36 " "		6	6-10	7.43	1.82	9.25	Mrs.H.G.Robbins	P.
Island No.37 " "			49-100	4.79	1.82	6.61	Mrs.H.G.Robbins	P.
Island No.38 " "			21-100	3.82	1.82	5.64	Mrs.H.G.Robbins	P.
Island No.39 " "		6	81-100	7.71	1.82	9.53	Mrs.H.G.Robbins	P.
Island No.40 " "			54-100	4.79	1.82	6.61	Mrs.H.G.Robbins	P.
Island No.41 " "			37-100	4.47	1.82	6.29	Mrs.H.G.Robbins	P.
Island No.42 " "		2	81-100	5.76	1.82	7.58	Mrs.H.G.Robbins	P.
Island No.43 " "			96-100	5.10	1.82	6.92	Mrs.H.G.Robbins	P.
	30	10	200	59.47	2.91	62.38	Mrs.H.G.Robbins	P.
	31	10	200	59.47	2.91	62.38	Mrs.H.G.Robbins	P.
	32	10	200	59.47	2.91	62.38	Mrs.H.G.Robbins	P.
	30	11	200	14.41	1.89	16.30	Mrs.H.G.Robbins	P.
	31	11	200	14.41	1.89	16.30	Mrs.H.G.Robbins	P.
	32	11	200	14.41	1.89	16.30	Mrs.H.G.Robbins	P.
	30	12	60	39.65	2.46	42.11	Mrs.H.G.Robbins	P.
	31	12	60	39.65	2.46	42.11	Mrs.H.G.Robbins	P.
	32	12	60	39.65	2.46	42.11	Mrs.H.G.Robbins	P.
E½	22	1	100	7.28	2.07	9.35	L. F. McCormick & H. L. Green	P.
W½	31	1	93	6.68	2.07	8.75	Mrs. Ruth Maximer	P.
Part W½	17	2	10	3.35	1.82	5.17	F. M. Douglas	P.
Part W½	17	2	10	6.68	2.07	8.75	Mary K. Albert & Rose Katzman	P.
Part W½	17	2	10	3.35	1.82	5.17	E. C. Smawley	P.
W. Part	17	2	10	3.35	1.

SOCIAL AND PERSONAL

Mr. and Mrs. Max J. Swahston and son, Jimmy, have returned to the city after a motor trip to Milwaukee, Wisconsin.

✧ ✧ ✧

Mr. and Mrs. Harry Udy and Margaret are spending the week-end with Mr. and Mrs. Martin Libby in Brooklin, Ontario.

✧ ✧ ✧

Mr. and Mrs. L. G. Dobbin of Stewart street left on Friday for Thornton, Ontario, to attend the wedding today of their son, Gordon Dobbin to Miss Kathleen McDonald.

✧ ✧ ✧

Mr. and Mrs. Sherman Graham of Reid street and Mr. and Mrs. George Degan Wescott street are spending the week-end at Deer Bay.

✧ ✧ ✧

Mr. and Mrs. Homer Lundy, formerly Helen Elliotson, will celebrate the first anniversary of their wedding on Sunday in St. Catharines, where they are spending the week-end.

✧ ✧ ✧

The wedding of Miss Rose Basciano, second daughter of Mr. and Mrs. Sam Basciano to Fred DeCarlo, son of Mr. and Mrs. Florinto DeCarlo, is to take place in St. Peter's Cathedral at eight o'clock on Tuesday morning next.

✧ ✧ ✧

Mr. and Mrs. F. J. A. Hall and son, James, of Downie street, are leaving on Sunday to attend the wedding of their son, Jack Hall, to Miss Shirley Merritt, of Montreal, the weding to take place in that city on Monday, which date is also the anniversary of Mr. and Mrs. Hall's wedding.

✧ ✧ ✧

Mrs. Jane Gregg and her son, Emmett Gregg of Sudbury are arriving in Peterborough on Sunday, and will be guests at the home of Andrew A. Blodgett of Romaine street. The wedding of Miss Rose Blodgett and Emmett Gregg will be an event of Wednesday next.

✧ ✧ ✧

Peterborough acquaintances will be sorry to learn of the death recently of Mrs. Thomas McJanet at her summer home on Sharbot Lake. The late Mrs. McJanet was a daughter of Captain Johnston and a sister of the late A. J. Johnston, formerly a druggist in Peterborough.

✧ ✧ ✧

The wedding of Miss Beatrice Morrison, daughter of Mr. and Mrs. A. E. Morrison of Wolfe street, to Richard Bate son of S. G. Bate of Elmvale and the late Mrs. Bate, is to take place at one o'clock on Monday, September 6, in Knox United Church.

✧ ✧ ✧

The marriage of Miss Stella Brady, daughter of Mrs. Mary E. Brady and the late Bernard Brady, and Donato Campanaro, son of Mr. and Mrs. Leonard Campanaro, will take place at half-past nine on Monday morning in the Church of the Immaculate Conception.

✧ ✧ ✧

Mrs. A. V. Cutt and son, Raymond, returned today to their home in Great Bend, N.Y., after spending the past month with the former's mother, Mrs. Sherman Mann of 175 Sherbrooke street. They were accompanied by Mr. and Mrs. H. J. Austin of Lindsay. Mrs. G. W. Clark and Mr. and Mrs. James Mann of Peterborough.

✧ ✧ ✧

Miss Julia Blodgett of Romaine street was hostess at a most enjoyable dance on Friday evening, given in honor of her sister, Miss Rose Blodgett, a bride of next week. The house was beautifully decorated with pink and white streamers. Fifty relatives and close friends attended and presented the bride with a large number of attractive gifts. Refreshments were served at the close of the evening.

✧ ✧ ✧

Shower For
Miss Rita Fitzgerald

Miss Jean Hair was hostess at a miscellaneous shower recently in honor of Miss Rita Fitzgerald, a bride-elect of this month. The rooms were attractively decorated with pink and white streamers for a pleasant social evening followed by refreshments.

The guests included: Mesdames G. Lathangue and J. McMurray; the Misses Mary and Madeline Fitzgerald, Theresa Leahy, Margaret Kerr, Susie Stone, Florence Weese, Margaret Sexsmith, Celectine Metcalfe, Annie Miccoli, Marion Guerin, Eleanor Peters, Gertrude Halpin, May Boorman, Bernice Lynch, Lily Bull, Marguerite Dean, Bessie Woodcock, and Dorothy Hanrahan.

✧ ✧ ✧

Special Field Day
Peterborough Golf Club

A special Captain and Vice-captain's Field Day was well attended at the Peterborough Golf and Country Club in spite of scattered showers on Friday afternoon. Later in the day the weather cleared and tea was served at little tables under the trees to the players as they came in after the games.

Winners in the various competitions were: Mrs. R. Turner, with the best net score for eighteen holes; Miss C. Mason, best net score for nine holes; Mrs. Soothern, longest drive, silver division; Mrs. B. D. Hall, longest drive, 19-28 handicap; Mrs. Belleghem, longest drive, 29 and over; Mrs. A. Howson, least number of putts on first nine holes; Miss Lenore Lyle, three sealed holes on first nine holes.

The members present were: Mesdames G. A. Wood, Scotheran, Martin, Green, F. J. Hall, DeGraw, Howson, Graham, Vernor, Lawrie, Blaiklock, R. Turner, Westbrooke, B. D. Hall, Roy Franks, Belleghem, A. Turner, Summer, and the Misses M. Hatten, C. Mason, H. Munroe, A. Wood and L. Lyle.

✧ ✧ ✧

Knox United Church
Honors Miss B. Morrison

Miss Beatrice Morrison, a popular bride of next Monday, was the guest of honor at a shower and reception held by Knox United church. The ladies' parlors were prettily decorated for the occasion with gladioli and asters, the gifts being presented in a pink and white basket matching the room decorations.

Mrs. Huffman, president of the choir, spoke on behalf of the officers and members, wishing the bride every success in her new home in Toronto, and expressing regret at losing so valuable a member. Miss Morrison was presented with an end table and lamp by Mrs. Huffman as a special gift from the choir. Mr. Gillis, superintendant of the general Sunday School, expressed the regret of the Junior Department in which Miss Morrison has been a teacher for a number of years, and presented her with a leather bound Hymnary. Mr. Morrison from the the Session Mr. George Davis, chairman of the Board, extended the good wishes of the church.

Mrs. Huffman welcomed the Rev. and Mrs. Zufelt to the choir, to which Mr. Zufelt replied on behalf of Mrs. Zufelt and himself, speaking of their appreciation of the choir's kind wishes, and also congratulating Miss Morrison on her approaching marriage. Mr. Potter, organist and choir master, voiced his appreciation of the bride for her years of service.

Two duets sung by Mrs. N. Hughes and John Donaldson were greatly enjoyed. Refreshments were served later, coffee being poured by Mrs. Zufelt and Mrs. P. Edwards. The arrangements for the enjoyable occasion were in charge of Mrs. Huffman, Mrs. Mongraw, Mrs. Lewis M. Morton and Miss M. Armstrong.

The guest of honor received gifts of silver, china, cut gass and handpainted pictures.

✧ ✧ ✧

5th Wedding Anniversary

KEENE, Sept. 4—Mr. and Mrs. Wilfred "Ivan" Fletcher celebrated their fifth wedding anniversary at their home on Wednesday evening. Thirty-five guests enjoyed a pleasant evening playing games, with a musical hour greatly enjoyed by all.

Lenore Gordon of Peterborough tap-danced and sang a number of times. John Tunstall of Kingston rendered a number of piano solos. Mr. and Mr. Alfred Fletcher played a number of guitar selections, and little Joan Fletcher tap-danced, the accompaniment being played by Miss A. Gorden and J. Tunstall. Refreshments were then served. During the evening little Joan Fletcher presented Lenore Gordon with a box of chocolates and a bouquet of flowers.

Those present were: Mr. and Mrs. H. Gordon of Peterborough, Mr. and Mrs. John Tunstall, Kingston; Mr. and Mrs. Alfred Fletcher, Mr. and Mrs. Andrew Rennie, Mr. and Mrs. Henry Fletcher, Mr. and Mrs. Gordon Nelson; the Misses A. and M. Gordon, Lenore Gordon, Beatrice and Marjorie McDowell, Millbrook, Helen and Kathleen Nelson, Marion Comrie, Elinor McCarthy; Messrs Arnold Nelson, Clarence Gillespie, Kenneth Joyce, Russ Davis, Andrew Shearer, Donald Rennie, H. Gordon, B. Meredith, Peterborough, Donald and Henry McCarthy.

✧ ✧ ✧

KEENE, Sept. 4.—Mr. and Mrs. James Richardson opened their home to about thirty relatives of Mr. and Mrs. Lloyd Webster (nee Marion Richardson), who were given a miscellaneous shower on Wednesday evening. A social time was enjoyed, during which little Marie Wood and Edith Richardson drew in a daintily decorated wagon laden with useful and beautiful gifts. Miss Luella Richardson read the address, to which the groom replied, thanking their friends. Refreshments were then served.

✧ ✧ ✧

A new All Saints
In the Far West

All Saints' Church in this city has now a daughter church of the same name in the Diocese of Athabasca. Last year Douglas Paterson, son of Canon J. D. and Mrs. Paterson, went out to the new district of Cherry Point on the Alberta-British Columbia border north of the Peace River and developed a work there to the point where a church was to be erected.

It would have been built last year as all the material was on the property, but a school was under construction by voluntary labor and the two buildings could hardly be erected in one short season in this way. As soon as possible this year the logs were put in place and the church is now completed.

Special gifts were sent out last year, among which is a Holy Table with linen and furnishings donated by the Evening Branch of the W. A. of All Saints', in memory of a former president, Mrs. J. C. Adams. The vessels for the Holy Communion are of pewter annd were the gifts of Canon and Mrs. Paterson; books and other gifts were also sent.

In an article by the Bishop of Athabasca in his diocesan gazette he writes: "This church is to be called All Saints' church after the church of that name in Peterborough, for this eastern church is taking a real and practical interest in this new church back of the beyond."

✧ ✧ ✧

Hughey—Thompson

A quiet wedding took place in St. Paul's Presbyterian church recently when the Rev. Robert Boyle of Lakefield united in marriage Helen Isabell, youngest daughter of Richard Thompson and the late Mrs. Thompson of North Monaghan, and Ernest James, son of Mr. and Mrs. George Hughey of Smith.

The bride wore a costume of navy blue sheer with white accessories. She was attended by her sister, Miss Amy Thompson of Toronto. The groom was attended by his brother, Harvey Hughey of Mitchell, Ontario.

Immedaitely after the ceremony the happy couple left for a short honeymoon. They will reside on the groom's farm in Smith township.

✧ ✧ ✧

Kenny—Martin

TWEED, Sept. 4.—A quiet but pretty wedding took place at the United church, Kingston, when Miss Bernice Martin, daughter of Mr. and Mrs. W. H. Martin of Fernleigh, was united in marriage to Mr. Andrew Kenney, son of Mr. and Mrs. Edgar Kenney, South Mountain, Ont. The ceremony was performed by Rev. Mr. Seymour of Kingston.

The bride was very charming in navy sheer with white shoes, hat and accessories.

Mr. and Mrs. Edgar Martin of Portsmouth, brother and sister-in-law of the bride, were attendants.

✧ ✧ ✧

Hannifan—Hunt

TWEED, Sept. 4.—A pretty wedding was solemnized in St. Charles church, Read, when Miss Rose Hunt became the bride of Mr. Vincent Hannifan, Fr. Carey performed the ceremony.

The attendants were Miss Rita Hannifan, sister of the groom and Mr. Wm. Hunt, brother of the bride.

✧ ✧ ✧

Russel—Miller

WARSAW, Sept. 4.—An interesting wedding took place in the George Street United Church parsonage at two o'clock on Wednesday afternoon, Sept. 1, when Helena Margaret Miller, eldest daughter of Stuart Miller and the late Mrs. Miller, was united in the holy bonds of matrimony with Thomas George Russel, only son of the late George Russel and Mrs. Russel, by the Rev. J. W. Wilkinson of Warsaw, assisted by the Rev. Mr. Parr of George Street United Church. The register was signed by the bride's father and one of the groom's sisters, Mrs. George Moore. Only immediate relatives of the contracting parties witnessed the ceremony.

After the ceremony the party motored to the Russel Farm and later Mr. and Mrs. Thomas Russel left for a short motor trip to Toronto and other points.

Labor Day For A Dionne Quint

Labor Day rolls 'round again, but this year it is marked by a signal event that no Labor Day ever saw before. Marie Dionne is shown as she made the acquaintance of one of the oldest of labor's tools and occupations, the hammer and carpentry. By the way Marie has both hands swinging the hammer, it looks as if the nail is in for a terrific beating. Careful's the word, Marie! Finer nails have been hit before this.

Sally's Sallies

Men pick girls the same way they do rade horses—according to form.

Preserving Time

This slightly exotic old favorite is just the thing to serve with the cold roast when unexpected guests arrive.

Sweet Pickled Peaches Or Pears

½ peck peaches or pears
2 lbs. brown sugar
1 pint of vinegar
1 oz. stick cinnamon
1 oz. cloves

Combine sugar, vinegar, and spices (tied in a cheesecloth bag) and bring to boiling point. Wash fruit in warm water and wipe dry. Put into syrup and simmer until soft, using a few at a time, and placing them in sterilized jars or crock as soon as cooked. When fruit is all cooked, boil syrup 3 minutes, and fill jars or pour over fruit in crock. Seal jars or cover crock closely.

Soviet Russia's tobacco institute now employs about 350 scientists.

GIRLS STOP TRAFFIC

When two Danish girls visited Oslo, Norway, and smoked cigarets on the main street, they attracted so much attention that traffic was stopped. Police took them to headquarters, but could find no law against women smoking, so they were released.

Grandmother Is Crack Shot

Mrs. Agnes M. Mulligan, 71, a grandmother of Fort Lee, N.J., when applying for a permit to own a pistol, was forced to show the authorities that she could use one. Twice she hit the target, 15 yards away, with a 38-calibre police revolver. Mrs. Mulligan was the first woman to receive the degree of Bachelor of Law at New York University.

Wife Preservers

To give your kitchen extra table space, make one of hard-board to fold against the wall when not in use. It can be hinged to any wooden part of the wall surface and supported by a single wooden drop leg.

out of style? out of step?

There is no need to worry about the appearance of your clothes if you send them to Lansfield's regularly. The expert workmanship and efficient service will more than repay you and your clothes will be returned to you in an amost new-like condition.

PHONE 400

Lansfield's CLEANERS DYERS

Fashion Service

Smart collegiennes will call this sleek black rayon jersey dress with "corseted" look a real find. A bright lipstick red zipper accents the new long silhouette with its shirred flattery. You'll cut it out and finish it in no time at all for it's a one-piece affair. Satin in lovely plum, brown or black is also ideally suited to this model. Pattern includes a diagrammed sewing instruction chart.

Style No. 2940 is designed for sizes 12, 14, 16, 18, 20 years, 30, 32, 34, 36, 38, 40 and 42 inches bust. Size 36 requires 4½ yards of 39-inch material for short sleeved dress.

The Examiner.
Please order for me:

Pattern Number.....
Size .....
My Name .....
Address .....
.....
I enclose 15c in payment

COULDN'T SLEEP COULDN'T WORK

What a relief to settle down to a real night's rest, and awake fully refreshed, ready for the day's duties. I was tortured by restless nights—tossing, turning—never comfortable. Half awake days—over-tired, driving body and mind to work when they needed rest. "Try Dodd's Kidney Pills," said a friend — "it may be your kidneys". I'm glad I followed his advice as now I'm sleeping like a top—thanks to

Dodd's Kidney Pills

Have You Visited the DE LUXE CAFE?

You will enjoy the range of delicious menus offered. The quiet, modern atmosphere. The De Luxe Cafe offers to the public one of the smartest and most up-to-date restaurants and cordially invites you to visit often.

328 GEORGE ST.
(Formerly the Dominion Cafe)

The Season of Color is Here!

HAVE YOUR SHOES DYED To Conform With YOUR COSTUME Send Them To

VENERANDA'S

Shoes Dyed in the Latest FALL SHADES

Don't waste time wondering whether to buy a new pair of shoes to match your ensemble, have your present pair dyed. By sending them to Veneranda's you may be assured of satisfaction, and that the completed job is exactly as requested. Years of experience have given Veneranda's the essentials so necessary in perfect dyeing, and they will gladly concentrate this experience on any dyeing job you wish to have done.

Our dyes are guaranteed not to chip peel or fade SUEDE SHOES restored to their natural finish or made into kid finish

Our Work is Guaranteed!

THE MODEL SHOE REBUILD

Phone 172 Use Our Call and Deliver Service

MAIL ORDERS FILLED PROMPTLY

ONTARIO

Department of Health of Ontario

"INFANTILE PARALYSIS"

(POLIOMYELITIS)

The Department of Health has a sufficient supply of Convalescent Serum for present demands. This serum is obtained from persons who have previously suffered from an attack of "infantile paralysis".

In anticipation of further requirements the Department now requests that persons who are willing to provide blood for this purpose (donors) register with the medical officer of health in their district.

The Department remunerates donors on the basis of Ten Dollars for 100 cubic centimeters; the usual amount withdrawn from one donor is 200 cubic centimeters. This can be readily obtained without discomfort or ill effects to the donor.

Children under fourteen years of age are not eligible. Persons who have suffered an attack of the disease during the present year are also not eligible. Those persons fourteen years of age and over who have suffered an attack within the past twenty-five years and who show some definite evidence of resulting paralysis, are requested to provide the medical officer of health with their name and address.

Those who have already acted as donors need not register again.

When a clinic is to be held, donors will be notified through their medical officer of health.

MINISTER OF HEALTH

OF INTEREST TO WOMEN

JUST BETWEEN US WOMEN

"THERE is little hope for the man who feels satisfied with himself, who does not know the 'Divine discontent that stirs the acorn to become an oak.' Many's ambition to improve something somewhere every day, to get a little further on and a little higher up than he was the day before, an insatiable passion for bettering things all along the line, is the secret of human progress."—Dr. Marden.

Dear Friends:

Did you ever make an after-dinner speech? Were you ever an actor or an actress? If you ever did either of these things, you know that you had to rehearse a little or a great deal, depending on what you had to do.

It isn't a bad idea either, to rehearse before a mirror, to see if you do not want to get up and make a fool of yourself by stuttering or halting speech, so, if you are wise, you speak this over to yourself, emphasizing here, and raising your voice in another place, and all this is so that you make things pleasant for those who will hear or see you.

But—did you ever do any rehearsing about your life, trying your utmost so that you will present yourself before the world to the best advantage? It is evident on all sides that a lot of people never even heard of rehearsals.

Why not have one about your preparedness for certain work, why not tell yourself your good and your bad points, being perfectly frank in the doing of it, then set to work to make yourself as much better as you can?

Men are striving every day to better things for the human race, but some of us need to attack things nearer home, before we attempt things of the world. Just as charity should begin at home, so should improvements, and it would be a real charity to others if we began on ourselves.

Just as an audience sees most of the play, and the players see only their parts, so do those we meet see our performance better than we do ourselves. And just as it needs good performers to make a play or a movie succeed, so it needs good performers on the stage of life if we too are to make a success of it.

And how better could we do that than by rehearsals, getting a grasp of what it is all about, not paying so much attention to how the other fellow is going to play his part, but seeing that we are letter-perfect, that we can give a good performance, and not throwing things out of joint.

It is only at times when we look in the mirror that we see our own expression, but everyone else sees it no matter how casually they look. The same with our work. We get so accustomed to it we treat it casually but all the world is our audience, whether we meet up with few or many.

A good all-round performer is never out of a job, because they rehearse, they have this "Divine discontent" so that always they want to excel the previous performance. There is a growly discontent which is always complaining but does nothing about it, unless to blame things on everyone else but themselves.

But the real kind seeks perfection, and in the seeking achieves something worthwhile. So, look in at yourself, look at the work of your hands or brain, rehearse again and again, and see yourself slowly but surely rise to the heights you desire.

What is worse than slipshod work, in the home or anywhere else? Take a pride in what you are doing, whether it be making a pie, raising stock, typing in an office, or what have you? Take a pride in yourself, your appearance, your speech, your mode of walking, how you sit or stand, what you read, your gestures, and see after rehearsals how much you have improved. Use Divine Discontent for your betterment, and see how much brighter life will be for you.

Your Friend,
ROBERTA.

Phosphonol

For nervousness and that depressed feeling. A quick acting tonic tablet. Renews strength, ambition, and vitality. They bring back the spirit of youth. Three Dollars, one month's treatment, at drug stores or direct Nox Laboratories, Toronto.

On Sale at Lynch's Drug Store

Drapery For Fall

DRAPERY is one of the highlights of the autumn style scene. Kay Francis is shown here wearing a subtly draped gown of rust jersey for afternoons. Accessories give a note of contrast, the gauntlet gloves being in beige antelope, the bag brown pigskin with trim of olive wood, pumps of matching brown pigskin.

Breakfast Dishes Are Easily Varied

Do you serve the same breakfast day in and day out just because your husband and the men in your family have accepted fruit, toast and coffee—with an egg and breakfast cereal for occasional variety that does not mean they they have no desire for any other breakfast dishes. So vary the program and serve a hearty meal, especially on Sunday, suggests Byron MacFadyen, in Good Housekeeping.

He suggests you go the limit and serve the meal in courses. If you start with fruit juice, be sure to have it well chilled. Then don't forget that cereal belongs in breakfasts of this sort. A crisp, ready-to-eat cereal or one of those delicious piping hot kinds is always welcome served with rich milk or cream. Have you ever eaten a ready-to-eat cereal with a baked apple or applesauce? If you haven't—you've a treat in store. Try it with lots of top milk or cream, suggests Mr. MacFadyen.

Don't overlook jellies and jams. They are just as important in a course breakfast as salted nuts, olives and celery are in a course dinner. Although one kind of jelly or jam will do, there's more appeal in serving three or four, such as marmalade, strawberry jam and apple jelly. Then plan your main course dish. For instance, something new and extra nice is creamed chipped beef kidney stew. Serve with hot cereal and bananas, plenty of muffins and good coffee—and you have a grand breakfast.

NOT NECESSARILY HUBBY'S

LONDON — (CP). — Many men think that when they give their wives jewelry and the wife dies first they get the jewelry back, but Mr. Justice Farwell has ruled this is not necessarily so.

Collegiate Formal

ROSEMARY LANE, young screen player, wears this collegiate formal of black taffeta and lace. The front drapery of the bodice is caught with bands of red, green and yellow taffeta, while the skirt is accented with appliqued flowers in the same shades.

Control of Radio In Homes Urged

THE RADIO, like many other recent inventions, has great possibilities for effectual education and home recreation. Sometimes it educates in directions not desirable, and affords recreation which we parents disapprove. But always we have the privilege to turn the dial, or have it turned.

Nevertheless, in most homes children over six either persuade their parents to allow them to listen to what these youngsters like most, or adjust the dial themselves, regardless of their parents' wishes or forbiddings. Or, disallowed to tune in on certain programs at home, these children may go to hear them in a neighbor's home—adding serious complications.

If you child or mine listens in to programs we are sure are harmful to him, we might as well admit that we have failed seriously in parental control somewhere along the line. For our own children's sake I see no good reason why we should put the blame on the broadcasting station. But if we are socially minded and have regard for the children in homes where parental control is not well established—that means most homes, I suppose—we have a moral obligation to protest vigorously.

No Radio at Meals

The more fundamental problem, however, is the one of parent education for reasonable parental control. Unfortunately, as I see it, most parent educators, in books and articles and lectures, not only have ignored restraints essential to control, but have condemned such control as dangerous to the child's personality. Imagine a parent keeping a child of eight from a blood-curdling program by appealing to his reason!

Where there are very young children, let there be only soft, quiet music of good quality while they are awake; the same for the family at meals—preferably no radio then.

Worst harm from radio seems to come in homes where a station is dialed and allowed to run on loudly and continuously, willy nilly. Wise parents made it a rule to dial intelligently and never to have the radio on when conversation is likely or desirable.

We parents ought to be able to cultivate taste for good music in our children by beginning to expose them very, very young to the best. And there is much good music on the air.

Picnic Palaver

By MARY MOORE

BECAUSE they are both fat and because they can both be put in one pot, and because I can tell Audrey how to do it and don't have to go back to the kitchen until time to go on the picnic, I think both Brunswick Stew (with chicken you know) and Chili Con Carne make perfect hot dishes for out of door meals—especially if you are going to swim or hike and know you will have a hungry crowd to feed.

I do not intend repeating detailed directions for Brunswick Stew just now, but you will get the flavor if you have a big chicken in the pot, some tomatoes, some onions, some potatoes, and some green beans and salt and pepper. (Seems a travesty on such a grand dish to describe it so off-handedly but I don't want to risk your criticism by repeating it too often.)

Last Sunday with this we served fresh 4-inch cumbers cut in quarters lengthwise, whole small chilled tomatoes, and a fruit cup of sliced peaches, pears and seedless green grapes, all made tart with lime juice, and all made sweet with corn syrup. The fruit cup "wow-ed" 'em! (I feel hard-boiled because I just show-ed some boys out of our pear tree.

The Chili Con Carne is merely a matter of satuating some chopped up onions and possibly some green peppers in butter, adding ground beef, and after about 5 minutes adding a can of tomatoes or 2 or 3 cups chopped fresh ones, letting this simmer for about 1 hour and lastly adding salt and pepper and as much chili powder as your tongue can stand. Serve with Rye Rolls.

Influence Of The Aunts and Uncles

By GARRY C. MYERS, PH.D.

SOME IN-LAWS are assets; others are liabilities. It would seem that the parents' parents and the parents' brothers and sisters ought to be assets always in the bringing up of a family. They have a human interest, a family pride in the growing children, and they have, particularly the grandparents have, rich years of experience upon which to draw. But they are liabilities sometimes, so far as the children are concerned, especially when living near or in the same family with the children. On the other hand, when in-laws are so far removed physically as to come into the home of the children only occasionally, and never for long periods of time, their influence may be very salutary. They are, for instance, available to help in emergencies, to give comfort in times of distress, and to offer counsel when it is welcomed.

Those parents who cut themselves and their children off entirely from their kindred merely to be independent, divest themselves and their children, in almost every instance, of great values. Be it added that in some instances in-laws right in the home prove a great blessing to the family.

On the other hand, visiting in-laws are inclined to bring too many gifts to the children and, where there are several children, to betray strong favoritisms, arousing jealousies.

Uncle Teases.

The uncle is prone to tease the child most easily annoyed, just to see him grow angry. For this offense he ought to be asked by the parents never to return again unless he will desist from such destructive pastime. The aunt may be over-critical of the manners of the children, expecting unreasonable conventions in them; though she also may raise the standards of the family in matters of culture. If she lives in the family she may cultivate small confidences with the brother-father or sister-mother, leading unawares into small or large intrigues against the other married member.

The unmarried uncle under the same roof is less likely to do so, but may be over-indulgent or over-critical of the children. He also may degenerate into a grouch, complaining about the food and the home program in general.

Married aunts and uncles who have children are tempted to start fires of jealousy and to fan their flame. If their children do not seem quite so alert, or do not get on so well educationally, socially or vocationally, as their nephews and nieces, they are likely to engage in all sorts of conduct and remarks to depreciate in their own esteem these little relatives, and to exalt the virtues and achievements of their own children. How hard it is for any of us to be sportsman-like toward the distinction and attainments of our nieces and nephews who excel those in our own children.

Facts and Fancies

Foot Rules for Housewives

These rules for foot comfort are given by Ruth Murrin, beauty editor of Good Housekeeping magazine:

1. Wear shoes that fit well and give your toes plenty of room. Don't wear shoes with extremely pointed toes or extremely high heels.

2. Be sure your stockings are slightly longer than your feet when you are standing. Many women who buy well-fitted shoes ruin their feet with short-footed stockings.

3. Keep your shoes in good repair. Never walk on run-down heels.

4. Change your shoes at least twice a day if you can, and slip shoe forms into them when they are not being worn.

5. Learn to carry yourself properly. Bad posture is the chief cause of painful, ugly feet.

The Government of Peru has instituted price control measures.

Why Suffer From
Corns or Callouses
The New Scientific LLOYD'S THYMOLATED CORN SALVE is positively guaranteed to remove your corns or callouses or your money back. This wonderful Salve has helped thousands. Buy a jar to-day, and get quick relief. For sale at Elliott's, 'Phone 15—McDermid & Jury, 102—Payne's 146.

Routleys
Bone China and Earthenware
Delightful Colourings and Designs
FANCY NOVELTIES
TELEPHONE 366 341 GEORGE ST.

NOW THEY HAVE MONEY TO SPEND . . .

AND THE LOCAL DAILY SENDS THEM BUYING!

Today, tomorrow, next week, next month . . . whenever a purchase is made . . . the start of that purchase goes back to the reading of an advertisement. And in the smaller cities, that advertisement is invariably read in the local daily.

For it is local advertising on which people depend to tell them what, when, and where to buy. National advertising best reaches your prospects through their own Local Daily. It reaches them when they are most readily influenced by salesmanship-in-print. No other medium can give you the same direct sales response.

The purchase of your product starts as the prospect reads your message in the Local Daily

ONTARIO PROVINCIAL DAILIES

Belleville Ontario Intelligencer
Brantford Expositor
Brockville Recorder
Galt Reporter
Kingston Whig-Standard
Kitchener Record
Niagara Falls Review
Oshawa Times
Owen Sound Sun Times
Peterborough Examiner
St. Catharines Standard
St. Thomas Times-Journal
Sarnia Canadian Observer
Stratford Beacon-Herald
Timmins Press
Welland-Port Colborne Tribune
Woodstock Sentinel-Review

Nothing Else Like It in Radio!

THE MOST STARTLING INVENTION IN YEARS
MAKES EVEN BRAND NEW RADIOS OUT-OF-DATE

STEWART-WARNER
MYSTIC MECHANISM WITH THE
MAGIC KEYBOARD

Utterly new — radically different — absolutely exclusive! Gets any 15 stations fast as you can press a button! Split-second speed! No slow "scanning" and switching! Truly automatic! No hand clutch to operate—no dialing! Hair-line precision! Perfect tone always—no "off-tone rasp!"

Here's the greatest radio development in years—and only Stewart-Warner has it — MAGIC TOUCH TUNING with the Magic Keyboard. Not just a minor improvement—not just a small change you can't even see—but a truly amazing invention you'll marvel at when you see and try it.

Think of it! A mere touch of a button and click—there's any one of your 15 favorite stations you want, better-tuned than human hands could get it — in perfect tone — with split-second speed!

Dependable, accurate—fool-proof — because built as only Stewart-Warner could build it, with craftsmen trained for years in watchmakers' precision. There's nothing else like it in radio!

HEAR HORACE HEIDT AND HIS BRIGADIERS AT THE C.N.E.

Horace Heidt and his famous orchestra, "The Alemite Brigadiers", are guest artists at the Canadian National Exhibition this year. Hear and see this great orchestra. Visit the Stewart-Warner Booth in the Electrical and Engineering Building and see the new Travelaire Stewart-Warner Radios for 1938.

Giving you for the first time MAGIC TOUCH TUNING

SEE IT!
TRY IT!
at
BOOTH 147
ELECTRICAL and ENGINEERING BLDG.
CANADIAN NATIONAL EXHIBITION

Horace Heidt's Stewart-Warner program will be re-broadcast from the outdoor portable transparent studio — located alongside the Electrical and Engineering Building, Monday evening, August 30th, at 8 o'clock.

Travelaire STEWART-WARNER Radio

Distributed by THE BIG A COMPANY, LTD., Belleville, Ontario

THE LEADING RADIO DEALER IN YOUR COMMUNITY HANDLES STEWART-WARNER

KEN McCANNAN
Electrical Supplies
140 SIMCOE STREET . . TELEPHONE 46

Orpington Road Man Labors For Security Aided By Board

(Continued from Page 1)

from Orpington Road, but this summer the blue punt with its pointed bow is not likely to be moved from the spot along the fence where it was unloaded from Peterborough.

No Time For Boating

When you have to be out by six in the moning or at the latest six-thirty, and battle along all day against the weeds and such necessities as cultivating, fertilizing and so on, you can't even think of such little luxuries as boating, not if you really want to own the bloomin's land.'

Probably this should be more pointedly a story about the new "market garden experimental settlement scheme," but if you were to see those seven ex-service men and their families, and the job they have undertaken, and catch the infection of their buoyant spirits you become more interested in the personal element of the promising effort rather than in the muck land that was cleared of its poplar last Spring, and other physical features along the Camp Borden Road.

Alf Hawkins enlisted at Peterborough with the 21st Battalion. His war service brought him a small pension. Looking at him you get the idea that he is a man of industry; not quite medium height; lean and wiry. Years ago he helped lay the pavement on Hunter street; and he did other jobs around the city, incding seven years with the Canadian General Electric Company. Health impaired by his experience overseas forced him to quit the big shop, and apparently he likes to mention that he quit of his own accord. Then he has been doing quite a bit of gardening in recent years, probably he always has; in fact he seems to be the type of Englishman who is happiest when he is hoeing among the vegetables and freshening up the ground in his flower beds.

And if Hawkins is 115 miles from the old Orpington Road spot he is not far removed from its type of soil. In fact the property chosen for the settlement scheme is remarkably similar in appearance, at any rate, to the section in North Monaghan along the north side of the road running west from Crawford's Grove, especially the poplar and black muck stretch between the C.P.R. and the C.N.R. And Hawkins happens to be at one end of the settlement where the property rises slightly, lifting into a sandy loam through some of his acres; very much like the land around Orpington Road.

The Commission

The members of the Soldiers' Aid Commission under whom Alf Hawkins and his recently acquired neighbors are working are: Captain E. A. Baker, O.B.E., M.C.; Major-General V. A. S. Williams, C.M.G., Toronto; Colonel T. J. Rutherford, E.D., Owen Sound; Lt.-Col. J. A. Dewart, M.C., Peterborough; Major F. R. Palmer, St. Thomas; Charles J. Brown, Toronto; Dr. Walter F. Charteris, Chatham; T. Summers Wilson, Sudbury and Colonel W. Rhoades, D.S.O., M.C., Director.

The history of this Commission is of no special interest in relation to the market gardening scheme. When the personnel was revised by the Hepburn government, and the policies reduced to a basis of strict economy, the Commissioners began to cast about for a practical plan for assisting veterans of the war, particularly men with small pensions, to become entirely self-supporting. A great deal of time and thought and enquiry was expended on this proposal and even then it did not seem destined for early transference into reality; but it was ready and at hand for use when the Hon. David Croll announced his approval of a practical undertaking a year or so ago when plans for soldier settlement were being urged.

Colonel T. J. Rutherford of Owen Sound recommended the purchase of the property in Innisfil township, Simcoe county, on which the Commission has proceeded with its market gardening experiment. He had the advantage of knowing the quality of the land and of knowing what it might be expected to produce. He and Col Dewart were appointed a special committee, and their investigations ranged over the results of other soldiers' settlement schemes. With this background as guidance, they finally focussed their attention on the available 363 acres of poplar bush, including some spruce and cedar, on the Camp Borden Road, one mile west of Allandale.

Good Gardening Land

Soil tests confirmed the opinion of the Commissioners. George Rush of the Horticultural Branch of the Department of Agriculture told the Commission he was willing to stake his reputation that no better land for gardening purposes could be found anywhere else in Ontario. An analysis made by the Ontario Agricultural College showed it to be similar if not superior to other well - decomposed muck soils now successfully used for market gardening, and an opinion was given that it is superior to clay or sandy loam.

The property consists of 363 acres of which 323 acres is black muck, the remaining forty being sandy loam. The property including a frame house and barn.

With this information and other complete details regarding the proposed purchase, the committee was prepared to present a report of their investigations. It was approved by the Commission, and also by the Department of Welfare, and last April the Government appropriated $10,000 for the settlement project. Contracts were let for clearing sufficient land, and building seven frame houses which with the farm house were to be provided for eight ex-service men and their families.

These men were selected from different parts of the province on the recommendation of local branches of ex-service men's organizations and the Canadian Legion. The land and buildings were ready for them within a month, and their occupancy began around the first of June.

On the occasion of the Examiner's recent visit seven of the eight men had already made an encouraging beginning. The eighth man abandoned his house and lot, finding the work and rural surroundings unsuitable to his experience.

The other men are as follows: Elwood Elliott, 39, Owen Sound, with the 4th C.M.R. overseas, had worked on farm, and in a factory, and latterly had a milk route until pasteurization forced him out of business. Mr. and Mrs. Elliott have one child.

William Thomas Banks, 49, Sydenham, Grey county; enlisted with the 177th battalion and transferred to the 2nd C.M.R.; farmed since 1912, except during the period of his war service, and five years with the Owen Sound hydro; has wife and eight children ranging from 14 years to 3 years.

Stephen Thomas Gapp, 43, Dundas, Ont., with the 35th battery C.F.A.; engaged in mixed farming prior to the war, and market gardening since then; has wife and five children whose aged are from 16 years to 7.

Norman Sisson, 41, Windsor, Ont., 18th battalion, worked on farm and in automobile factory; has wife and six children ranging from 15 years to 4.

Herman Kohne, 38, Etobicoke, Long Branch, Ont., with 203rd battalion; born on farm, worked in fruit gardens for last few years; wife and five children from 13 years to 20 months.

Robert Scott, 49, Scarboro, Ont., 16th battalion; upholsterer before the war; farmed for a time and was subsequently a saleman; recently out of work has wife and six children ranging from 19 years to 5.

Alfred Hawkins, 46, Peterborough, 21st battalion, worked C.G.E. Company, has wife and seven children.

These men are war pensioners except Mr. Elliott. The members of the Commission present on the recent visit to the settlement were Colonel Rhoades, Colonel Rutherford, and Lt. Col. Dewart, the latter of whom observed the progress that had been made during his absence while attending the Coronation.

The Commission's plan of transferring ownership calls for a cash payment of $100 by each applicant as a pledge of good faith, the remainder to be spread over eleven years, when the settlers acquire complete possession of their property and dwellings. Allotments of land will average from seven to ten acres, and the project contemplates an ultimate settlement of probably fifty families, depending upon the results of the present experiments as shown by the success of the first two years' marketing operations.

A. B. Reid of Leamington, a second year student at the Ontario Agricultural College, was appointed by the Commission as supervisor of the gardening scheme for this summer, chiefly to advise and assist the men in the various phases of their work. All of them had vegetables ready for marketing when the Commission visited the settlement recently, and purchase of a suitable truck was authorized to promote the sale of the produce. In this important detail, Mr. Reid was instructed to assume charge for the present, taking with him one or other of the older boys in making the rounds of the populous summer resorts on Lake Simcoe, Lake Couchiching, Wasago Beach, Honey Harbor and possibly the Muskoka Lakes, and also in Barrie and other nearby towns.

A survey of the gardens after from only four to six weeks' work was regarded as a practical demonstration that the soil possesses all the fertility that was anticipated. Some of the lots had been but recently claimed from the poplar bush leaving shallow roots which will require another year or two to clear away; but all of them presented splendid crops of potatoes, head lettuce, carrots, beets, cabbage and other vegetables. Several of the men have planted strawberries that are already flourishing.

Finding of Markets

The finding of markets now and in the future seemed to be the major problem because there is no longer any doubt that vegetables can be produced in increasing quantities. The hopeful spirit of the men and their determination to make good, step by step, was an inspiration to the visiting Commissioners. These ex-service settlers were planning a meeting to decide upon a trade name or brand for their produce, and they were naturally concerned about the disposal of their first crop, although it could hardly be expected that the present season's yield would be a true criterion of the potential development of the settlement and the returns from it by the time the soil has been thoroughly cleared of the remnant roots of poplars and tag elders.

Incidentally, the Commissioners began negotiations with the public school inspector of the district for accommodation for the children of the settlement, probably at a nearby rural school. They were also assured that for the present the assessment of the property will remain unchanged with the taxes of about $50.

Fifty-five acres are now under cultivation, and one hundred acres of bush should provide fuel for five or six years as the land is gradually cleared. A line of the C.N.R. traverses the settlement, and beyond the railway two springs assure an ample water supply even in dry seasons. Pumps have been driven beside each house and apparently were giving satisfaction to each household.

Houses All the Same

The seven new houses are of dentical size and design with a large living room, three bedrooms, kitchen, a smaller room, and also a wide verandah. Telephone and electric light services are available, and with adequate water supply, drainage, fuel, proximity to school and also to the town of Barrie, all the ordinary requirements of a family are provided for.

Alf Hawkins and his family are located in a house at the west end of the settlement where the land is a sandy loam trailing off to black muck in the lower area, toward the railway. The house has been painted and is just about the most attractive in the settlement. His land is well worked, promises exceptionally abundant crops of vegetables, and apparently he has succeeded in the daily battle with the tireless weeds even better than his neighbors. The men of the colony all seem to be unanimous in their confidence that there is a future ahead of them in this experiment, and none of them is more determined than Mr. Hawkins in his resolve to dig himself into security for the future on this property, most of which only a few months ago was a poplar bush in the black muck.

On the opposite side of the road a Belgian, Frank Straetman, has shown that it can be done, for in the same type of soil he has earned a substantial competence since he bought nine acres in 1934 at $25 an acre. He has his place nearly all paid for with a new motor truck, tractor, house and several other buildings.

But as Mr. Reid of the O.A.C. says, it is no light task. That kind of progress demands persistent work and although the little colony of ex-service men are pensioners, indicating more or less they are what the veterans call "old crocks" they have already accomplished enough this summer to warrant their hopes and plans of acquiring permanent homes for themselves and their families on a stretch of what used to be a poplar swamp. They have the will and the ambition to work, and if they develop markets for their produce their future seems assured.

The Soldiers' Aid Commission is assisting them as much as possible this summer, having provided scufflers and other necessary implements, fertilizer, and a helpful personal interest, but the scheme is intended to withdraw as soon as possible any spirit of paternalism that might linger, and leave the men to their own self-sufficiency.

COE HILL

Miss Doris Young of Athens, Ont., arrived back to her regular position as school teacher at the Bethel School, six miles south of Eagle Lake on Tuesday.

Mrs. Kitchen of Hamilton, formerly Miss Russel arrived to take her new position on Tuesday as school teacher of Coe Hill school along with Earl Lohnes and Miss Gladys May.

Mrs. Gladys Shepherd spent Tuesday in St. Ola visiting friends and relations.

Mr. W. N. Gilroy spent the last few days in Toronto on business.

The Willing Workers Circle of the Gospel Tabernacle meet on Thursday at the home of Mrs. Albert Urbach.

URGE SUNFLOWER CULTURE

Germany is urging the growing of sunflowers because it is estimated that from half a ton of seed over seven tons of edible oil and 30 tons of oil cakes for fodder may be produced.

FOR SALE

Comfortable 8-roomed Brick Home. Beautiful location on Dennistoun Ave. Overlooking Inverlea Park. Hardwood floors downstairs. Sunroom upstairs. Hot air furnace. Garage.

Davis-Thompson COMPANY
Insurance and General Agency
Real Estate
Established 1858
433 George Street 'Phone 40

Talks to the People — J. H. Burnham

The true issue at the coming election is whether or not the people will back up the "closed shop" which means that union labor demands that all employers shall employ only those who are members of the Union and under its control and close out the others. The closed shop is a revival of the guilds of the middle ages which closed all employment to those not members of the guilds and that meant that when organized labour had enough seeking employment it refused both membership and employment to the rest who were thus driven to beggary or to highway robbery. The Closed Shop is not a solution of the Labour Question. Employers do not care since they add increases to increased prices but the man or woman not admitted to the union becomes an outcast and an untouchable. The closed shop was the origin of Hindu castes in China it is the infamous "tongs" (gangs), the "racketeers" in America. I think Labour will agree. The common man must not be crushed. It was only after a great and bloody war that the farmers of England destroyed the farm-labourers' "closed shop" dictatorship.

1937 POLL TAX

Payments are due within ten days after notice.

Delinquents are warned that unless payment is received at once the necessary action provided by law to collect will be taken.

Avoid unpleasant proceedings and added costs by prompt payment.

A. S. COUPER
Collector of Taxes.

Why Use A "Sissy" Laxative?

Chronic constipation has to do with the colon or large intestine. Unless the large bowel is thoroughly emptied from time to time you become a victim of chronic constipation and poisoning of the system which results in colitis or other serious diseases.

Mild or "sissy" laxatives merely cause a movement of the bowels without effecting a thorough cleaning out of the colon or large bowel. For this reason you are misled into thinking that you are doing all you can to overcome a constipated and poisoned condition of the system.

Those who know Dr. Chase's Kidney-Liver Pills appreciate the value of a real medicine which not only effects a thorough cleansing of the colon or large bowel but also arouses the liver and kidneys to activity in filtering poisons from the blood.

Once you have proven the merits of Dr. Chase's Kidney-Liver Pills you will never return to the use of "sissy" laxatives. Used regularly once a week this medicine ensures pure blood and freedom from constipation and the pains, aches and serious diseases which accompany it.

Dr. Chase's Kidney-Liver Pills, 35 cts., at all druggists or The Dr. A. W. Chase Medicine Co., Limited, Oakville, Canada.

ENJOY NEW YORK—INEXPENSIVELY!
FINE ROOM with Private Bath
$2.50 to $4 . . Single
$3.50 to $6 . . Double
Quiet and Comfortable
3 DINING ROOMS
"Serving the Dinners that Made the Dollar Famous"
LUNCHEON from . . 50¢
DINNER from . . $1.00
à la carte service of merit
HOTEL BRISTOL
129 West 48th Street NEW YORK

HENRY —By Carl Anderson

BRINGING UP FATHER —By George McManus

BRICK BRADFORD—Adrift in an Atom By WILLIAM RITT and CLARENCE GRAY

MUGGS AND SKEETER By WALLY BISHOP

TILLIE THE TOILER —By Russ Westover

No Passing Exams, No Parole

HOUSTON, Tex.—County Judge Roy Hofheinz ordered juvenile delinquents to Sunday School and to bring him their grade reports at the end of each term. His edict: No passing grade, no parole.

The Peterborough Examiner

PETERBOROUGH, ONTARIO, CANADA, SATURDAY, SEPTEMBER 4, 1937

Dream Became Too Real

DANBURY, Conn. — An attack by bandits in his dreams sent Austin J. McDonnell to a hospital with a fractured pelvis. So realistic did the bandit "attack" seem, said McDonell, that he leaped through a second floor window to escape and landed on a concrete sidewalk.

Man Who Works Hard, Harder To Kill Claims Aged Workman

Mr. and Mrs. William Sandiford Celebrate Their 56th Wedding Anniversary.

"I always say that the man who has worked hard is harder to kill. And I have never had any soft jobs during my lifetime," declared seventy-eight-year-old William Sandiford, 6 New Romaine street in attributing his present sound health to industrious living.

Mr. Sandiford and his wife, the former Lucy Jane Hosker, also in her 78th year, on Friday quietly observed the 56th anniversary of their wedding. They were united in marriage at St. Andrew's Church, Higher Blakely, near Manchester on September 3, 1881.

Although he has been in Peterborough for twenty-nine years, Mr. Sandiford's accent still betrays his Lancashire origin. He thinks Canada a fine country and has no desire to return to his native land. Since coming to this city Mr. Sandiford was variously employed by the Colonial Weaving Company and the Canadian General Electric Company. He retired from the latter factory at the age of seventy-one years, but in his own words, "I would have been working yet if times had not become bad."

His leisure time is spent in his garden and in doing chores around the house. But there is one thing he will not do and that is buckaw wood, the old gentleman declared.

Paying tribute to his wife as "one of the very best," Mr. Sandiford told a reporter you can say "we have both been strivers." He owns his own house and lot, and the couple have raised a family of four daughters and three sons. They have also twenty-five grandchildren and three great grandchildren.

Their family consists of: Mrs. W. McLaren, Mrs. C. Francis and Mrs. A. Marshall all of this city; Mrs. W. Yates and Charles and Richard, all of Toronto and Oliver in England. Charles and Oliver are twins, it was stated.

MAIN STREET TOPICS

Jabs and Jottings as Picked Up By an Examiner Reporter.

FISHING UP TOWN

Murray McMahon, George street, caught a 12-pound lunge this morning near the George street wharf.

SINGING AT "EX."

Jimmy Hawthorne, 163 Antrim street, is singing in "boys' unchanged voice" class at the Canadian National Exhibition to-day. He is a pupil of M. B. Chenhall, A.R.C.O.

PUBLIC LIBRARY HOURS.

The children's department at the Public Library will in future remain open from 3 to 6 p.m., instead of 2 to 5 p.m., while the morning hours will be unchanged from 9 a.m. to 12 noon. Starting early in October the children's weekly story hour is to be resumed.

EXTENDING AIR MAIL SERVICE.

Information received by Postmaster Lacheur tells of a change in air-mail rates to many points in which postage rates for second class matter conveyed by air will be at ordinary first-class rates. Newspapers from the office of publication or from dealers will go at 4 cents per pound. The service goes as far as Aklavik, Arctic Red River in the Northwest Territories, northern points in British Columbia and Alberta and Saskatchewan, and to many of the mining camp in Ontario and Manitoba.

OVERSEAS MAIL

Mail for Great Britain and countries via Great Britain, business letters and letters addressed via New York to connect with the steamer "Queen Mary" sailing from New York September 8th, mail closes at local post office September 7th at 1.00 a.m. E.D.T. Mail for Great Britain and countries via Great Britain, letters addressed via New York to connect with the steamer "Paris" sailing from New York September 9th, mail closes at local post office September 8th at 1.00 a.m. E.D.T. Mail for Great Britain and countries via Great Britain, parcel mail from Montreal and West, Northern Ireland, full mail, Irish Free State, letter and paper mail, to connect with the steamer "Duchess of Richmond" sailing from Montreal September 11th, mail closes at local post office September 10th at 8.00 p.m. E.D.T. Mail for Great Britain and countries via Great Britain, France and countries via France, full mail to connect with the steamer "Empress of Britain" sailing from Quebec September 11th, mail closes at local post office September 10th at 8.00 p.m.

BOY BACK HOME MISSING 2 DAYS

Miss for two days, Gordon Scriver, 10-year-old son of Mr. and Mrs. Percy Scriver, 231 Crescent street was found by a neighbor of the family wandering about in the business section, this morning.

Reunited with his distraught parents who had made wide enquiry in their search for the lad in addition to having police broadcast a radio appeal over a Toronto station, the boy spent one night in a box car and another night on the lacrosse grounds, according to the explanation he gave his father.

Obviously tired and unstrung by his experience the lad sobbed violently when a reporter attempted to question him as to his movements and reasons for running away.

His most immediate needs appeared to be a good bath, some nourishment and sleep. He had only one sandwich during his prolonged absence from the family circle, he told his dad.

HEPBURN MEETING ARMOURIES SEPT. 13

The Liberal executive has received complete information regarding the visit of Premier Hepburn to Peterborough as the outstanding feature of Alex L. Elliott's campaign in this riding.

The premier will speak at the armouries on Monday evening, September 13 at 8.30 standard time. In fact city and country will have their clocks ticking in tune again after Labor Day night. The fact that Mr. Hepburn is one of the most vivid personalities in Canadian political life, that he is now giving his first account of stewardship, and seeking to remain in charge of the administration of this office, will no doubt assure a large attendance for this meeting which will also serve to bring Mr. Elliott before the public for the first time since his nomination.

THOU SHALT NOT KILL

Do your part by having your car mechanically safe. Our experience and equipment is your guarantee.

Foley & Wilson

McDONNEL at REID TEL. 2027

FULL GOSPEL

PENTECOSTAL CHURCH

Rev. Geo. A. Chambers, Pastor Rev. N. J. Le Shana, Speaker

Pastor G. A. Chambers resumes duties

Sun. 11 a.m.—Communion Service. Missionary Offering.

Sun. 7 p.m.—Evangelist George Griffen of Lakeshore Bible School.

Bethany Gospel Tabernacle

SUNDAY George St. at the City's Centre

11 a.m. Mr. J. E. T. Dade, prominent Toronto business man and boys' leader.

7 p.m.—Mrs. Maud Howe, Sec. of International Christian Crusade

Mrs. Howe is a continent renowned Christian leader

ADVERTISING CITY IN FINANCIAL POST

The manufacturers committee of the council last night decided to take a full page advertisement in the mid-September special supplement of the Financial Post, which will feature advantages of industrial conditions in Canada, for distribution in the United States. The cost to the council is $250, and it is expected that ten local manufacturers will buy part of the space at a total outlay of $250, thereby co-operating with the city in advertising that is regarded as non-productive except in the creation of goodwill and publicity for Peterborough as a whole.

Hugh Kennedy, representing the Financial Post informed the council that he had already sold space to five local manufacturers, and expected to complete the page by Tuesday.

The whole idea of the supplement had been inspired by a visiting American who was impressed by Canada, and pointed out that American manufacturers were considering more positively than ever the location of branch plants in this country as a result of the disturbances caused by John L. Lewis and the C.I.O. There had been more enquiries with the government, the banks and other centres of information during the last six months than during the previous four years.

ARMY HAS REVOLTED.

SHANGHAI, Sept. 4. (AP)—A central Chinese news agency dispatch from Kweihua today asserted the entire second division of the Manchoukuoan army stationed in north Chahar Province had revolted against the Japanese and declared its allegiance to the Nanking government. The dispatch said the revolt was led by Divisional Commander Yinpaoson and Chief of Staff Chuchenyua.

MORE WEAKNESS THAN STRENGTH IS SHOWN ON MARKET

TORONTO, Sept. 4—(CP). —If Canadian stock markets have a fall advance in store they continue to conceal the fact, although the holidaying season is about over. The last week found Canadian markets, acting in harmony with the New York and London markets, displaying more weakness than strength. The Toronto financial district has no explanation for the market's disappointing showing, but war fears draws repeated mention to the comment.

Noranda and International Nickel dropped back to $59 this week compared with a top of $73.25 for nickel for the year and $83 for Noranda. Both are around their level in September of last year. Consolidated Mining and Smelting declined $1.50 in the last week, Hudson Bay was down 50 cents and the cheaper issues of the group posted smaller losses.

Gold Had Dull Week.

The gold shares had a dull week on the whole with prices easing off about 2¼ points in the index. O'Brien was sold in quantity on Thursday on a drop to a new low for the year at $4.85. Partial recovery was staged on Friday but the stock shows a net loss for the week of 40 cents at $5.15. Macassa weakened 25 cents and narrow losses were collected by Pioneer, Little Long Lac, Central Patricia, Biscoe, Canadian Malartic, MacLeod-Cockshutt, Hard Rock and Stadacona. Dome Lake Shore and McIntyre lost 50 to 75 cents each. Bralorne came along with a gain of 85 cents on dividend news.

The selling increased in a group of the interlisted leaders of the industrial section at moderate declines. Hiram Walker Common lost $1.50 to $46.50 and Distillers-Seagrams was down slightly to $20.75. Brazilian registered a drop of 90 cents and recessions of 65 cents each appeared for C.P.R. and Ford of Canada. The Rails closed yesterday at $10.75, a new low point for the year.

Losses were more pronounced in the Steel group. Both Steel of Canada issues declined about $6 and substantial losses were boarded for the Bridge issues, Page Hersey and Pressed Metals. Foods and Building shares trailed the list downward.

JEWISH NEW YEAR STARTS ON SUNDAY

Once a season of altar sacrifices, now a time of penitence, prayer and self-scrutiny, Rosh Hashonah, Jewish New Year 5698 will be ushered in at sundown on Sunday evening. It will be observed for two days with special services in the Aylmer street Synagogue on Sunday evening, and throughout Monday and Tuesday.

Rabbi A. Fine who will officiate at the special services, said divine justice and human responsibility are the subjects of critical thought during Rosh Hashonah, when family ties are strengthened and friendships renewed.

Special messages for the occasion are to be delivered by Rabbi N. Katz of Toronto.

"Rosh Hashonah is a complete cessation of everyday business and other occupations", Rabbi Fine declared. "Because of the customs and habits of this country the Jewish workers are compelled to work on their Sabbath, but Rosh Hashonah supersedes even the Sabbath itself, and is so important a Holy Day is it, that no Jew of any country will fail to rest on this occasion, because it is a period set aside not only in order to afford the Jewish people an opportunity to forget their daily task, but also for them to reflect on past deeds and conduct toward God and man".

During the week-end services prayers will be offered in the Synagogue for the welfare of their Majesties King George VI and Queen Elizabeth and other members of the Royal family and for the British Empire, while supplication will be made for the establishment of peace in Europe on behalf of all races and creeds, particularly significant in view of the turn of current events in the old world.

COUNCIL PUZZLED BY WIDOW'S RENT

If you were a member of the city council, what would you do in this case, having in mind that you are a trustee representing the ratepayers, and that you are sworn to do your duty?

A widow of about 64 owned a three-house terrace. She has one grown-up son. The city acquired the property by the process of uncollected taxes, and the widow became a tenant. The section she occupies rents for $16 a month, but already arrears amount to $300. Several months ago the council decided that the woman would have to move, and legal action was taken to evict her, if necessary.

The job of interviewing the woman was left to Mayor Macdonald. She asked for a month's extension of tenancy, saying that she would find another place. That was granted, but nothing happened. Then she asked for a week or two; and again nothing happened. Time has been moving on, but in view of the fact that the woman once owned the property Mayor Macdonald simply hadn't the heart to refuse her appeals for delay. Recently she promised to begin paying rent if she could remain, but that involved a legal point of nullifying the order that had been obtained for getting possession of the house.

So what would you do if you were one of the aldermen? Would you send the bailiff or sheriff down there and evict the woman and her son, putting their furniture out on the street? Would you do nothing about the mountain arrears of taxes? Would you wipe out the debt of $300 and tell the woman to stay in the place and make a new agreement with her for rent from now on, and take a chance on getting it?

The council is just as sentimental as you are, and extremely reluctant to evict. They have a notion to try to sell the terrace, but for the present they may agree to a new deal in rent payment, and forget the old debt.

Fifty-Six Years Married

MR. AND MRS. WILLIAM SANDIFORD

On Friday quietly observed the fifty-sixth anniversary of their wedding at their residence, 6 New Romaine street. They were married at Higher Blakeley, near Manchester, on September 3, 1881, and have lived in Peterborough for twenty-nine years past since coming from England.

—Examiner Staff Photo.

Trades And Labor Council Asks Investigation Into Action Of Police During Woollen Strike

Public Inquiry By Neutral Parties Demanded in Resolution.

To the Trades and Labor Council the conduct of police during the textile strike was "ludicrous" according to a resolution passed at their meeting with T. J. McMurray in the chair, at which they petitioned the city council for a neutral investigation of the outstanding incidents.

The text of the resolution follows:

"We protest the introduction of Provincial Police in the recent disturbance between police and the employees of the Bonner-Worth Woollen Mills who were on strike, and request that a full and complete public inquiry by neutral parties be instituted by the city council, as representative of the citizens of Peterborough, in all and every circumstance relative to the unfortunate occurrence for the following reasons:

We find in fact:

First: The number of strikers did not exceed two hundred.

Second: The majority of the strikers were young women.

Third: None of the strikers were armed or carried weapons in any sense of the word. This is attested to by the fact that none of the strikers taken into custody by the police have been charged with carrying arms.

Fourth: The police freely used batons and tear gas against the defenceless strikers whose numbers were comparatively small and the majority of whom were young women.

We understand not less than twenty Provincial Police (this number stands to be corrected in point of fact) were brought in to reinforce the city police, and in view of the foregoing facts we are of opinion that a great error has been committed by some one.

Chief Newhall is a man of wide and varied experience not only in Canada, but in some of the great cities of England, to wit, that great city of old London, with a dense population equal almost to the entire population of the whole Dominion of Canada.

In that same City of London Chief Newhall must have gained valuable experience in handling mobs, not of one or two hundred, without arms, the majority of whom were young women; but of many thousands the great majority of whom were resolute men, and that without the use of batons and certainly no tear gas; the only weapons brought into play by those police being tact, discretion, and common sense; the baton being resorted to in the last extremity.

Therefore, in view of Chief Newhall's experience and known ability, we cannot conceive that a request for reinforcements came from his department to handle one or two hundred defenceless strikers, the majority of whom, as previously mentioned, were young women.

The whole ludicrous affair raises the question whether our local police is an efficient force to protect our citizens (their primary duty) without outside interference, the brandishing of batons, and the bellicose tear-bomb.

Hence the reason for the request that a full and complete public inquiry be instituted, without delay, into the whole affair, in order to place the responsibility for the error where it belongs, and so vindicate the honour, integrity, and efficiency of Chief Newhall and his staff.

A copy of this resolution be sent to the city clerk and the mayor.

SAILED FOR CANADA.

SOUTHAMPTON. — Lord Chief Justice Hewart and Lady Hewart sailed for Canada today in the liner Empress of Britain. "It is a long-promised holiday and we look forward to the trip very much," Lord Hewart said.

CANADA UNITED IN ITS ANNUAL LABOR HOLIDAY

TORONTO, Sept. 4—(CP).—In a red-letter year for strikes, lockouts and sit-downs Labor Day emerges Monday, nationally dedicated to organized labor, but like the traditional "bank" holidays in England, observed in Canada by people of all classes.

Celebration of Labor Day this year is the 44th in Canada and the United States. Agitation for a legal holiday on this continent was started 55 years ago by the Knights of Labor and other unions and workingmen's organizations. There were demonstrations in New York in 1882, 1963 and 1884 and in Montreal and Toronto in 1885 and 1886.

The Knights of Labor under that name passed out of existence in 1894 but by that time the demand in Canada for the proclamation of a labor holiday was nearing the status of a political issue. In the same year the United States' Congress provided a Labor Day for the citizens of the republic.

Sir John Thompson, then Canadian prime minister, introduced a similar measure in the House of Commons. It named Sept. 1 as the annual statutory Labor Day and was subsequently passed. Later on, to make a long week-end, the holiday was fixed for the first Monday in September.

Organized labor's celebration with parades, meetings and speeches continued the principal factor but the holiday, last of the summer months, proved generally popular.

The modern Labor Day in North America recalls that of the middle ages in England when processions were staged by trades guilds to obtain recognition of the honorable position of the workingman in mediaeval society and to show their pride of craftsmanship.

Later the May 1 activities developed in the old lands, generally with a radically political objective and marked by conflicts with authority not contemplated in the more constitutionally inclined Labor Day proceedings in North America.

BARNS ARE BURNED CAVAN TOWNSHIP

(Examiner Correspondence)

IDA, Sept. 4.—Three barns in Cavan district were struck by lightning and burned yesterday afternoon and evening in severe electrical storms which swept this district.

The barn, sheds, pig pen and henhouse, belonging to William Hooton on the 12th Line of Cavan, a mile and a quarter north-east of Ida, were destroyed in the afternoon. Mrs. Hooton was alone at the time, and it was some time before neighbors at a threshing were on the scene to assist in saving goods. Included in the loss were 250 bushels of oats, 350 bushels of threshed wheat, five horses—including a purebred Clydesdale mare and also a foal—four calves, and the winter feed. Some insurance is carried.

On Friday night the barn of Arnold Bidgood, Ebenezer, on the 12th line of Cavan, about four miles west of Ida, was struck by a bolt and burned to the ground. A few pigs and a calf were lost, as well as 200 hens.

A barn owned by Al Cathcart, 10th Concession of Cavan, was destroyed during the afternoon storm. The barn on the adjacent farm to the homestead was filled with hay.

Population Of World Quadrupled In Past 237 Years Professor Says

NOTTINGHAM, Eng., Sept. 4.—(CP).—The number of people on this earth has quadrupled since the beginning of the 18th century, Professor C. B. Fawcett said today in an address to the British Association for the Advancement of Science. Prof. Fawcett is president of the geography section.

In 1700, the population of the word probably did not number 800,000,000 he said. But the present population is 2,000,000,000.

The European peoples have multiplied at least sixfold in the last 235 years, and there is reason to believe that the Chinese and the people of India have at least trebled their numbers in the same period. As far as very scanty evidence goes, Prof. Fawcett said, the population of Africa has decreased rather than increased in that time.

Prof. Fawcett, speaking on the changing distribution of population, noted the steadily increasing "drift to the towns." Since 1800 greater London and greater New York have each doubled their populations, while the number of people in Tokyo has been quadrupled and in Shanghai the increase has been tenfold.

PROHIBIT POSTING OF BILLS ON POLES IN NEW BY-LAW

At the request of the Utilities Commission the Board of Works Friday night authorized preparation of a bylaw to prohibit the posting of bills on poles carrying the Commission's power lines, also on Hydro and Bell Telephone Company poles and on trees.

An application from the E. L. Ruddy Company to erect new sign boards was referred to City Engineer Parsons for a report at next Tuesday's meeting of the council. The proposed locations are the Chamberlain estate at the northwest corner of George and Townsend streets, R. H. Turner's property on the east side of Water street north, and two on the lot south of Sherbrooke and on the east side of George street.

Referring to the practice of nailing and sticking signs on posts and trees Alderman Stocker said the city had a good evening newspaper, and there was no need of making the streets unsightly with these signs.

David Rice and Frank Kearney asked for drainage at the corner of Ross and Dufferin streets to carry off surface water that seeps into cellars in that neighborhood. Mr. Parsons was asked for a report and recommendation by Tuesday night.

Mayor Macdonald, Alderman McIntyre, Cotton and Glover were appointed a special committee to draft a new bylaw regulating the engagement of dog catchers and setting forth their duties. A bill was received from Dr. Herbert Young for $20 for attending C. W. Holland, who has been employed as a dog catcher all summer. It was explained that Mr. Holland met with the injury in the performance of duty.

Want Sewer Service

On behalf of residents of Charlotte street west, in North Monaghan, Bruce Johnston, clerk of the township, asked for the extension of the city's sewer and water connections. Mr. Parsons was instructed to submit a report as to the cost of these services and where they should be laid.

Completion of the government's improvement of Crescent street prompted a resolution by Alderman Glover, seconded by Alderman Stocker, inviting Harry Moore of the horticultural branch of the Ontario Department of Agriculture to survey the bank from the end of Lake street to the cemetery gate and recommend a plan of beautification. While he is here he will also be asked to suggest improvements to Armour Hill.

"The federal government has made a splendid job of the rip-rap bank," Alderman Hamilton said, "and it is up to us to finish it."

Some of the ideas under consideration include widening of a section of the street leading to the Little Lake cemetery, removal of most of the old trees and replanting new ones, building a curb, and grading the ground between the proposed curb and the top of the bank.

Some action may be taken to control the building of small boat landing which have appeared since the stone work was completed. The provincial government owns that part of the water front, but negotiations are under way to transfer its rights to the city.

50 TONS TOMATOES HANDLED DAILY

Luscious tomatoes, big and red, are rolling by the truckload into the Canada Packers plant here throughout the day and night now for the tomato canning season is at its height. More than 50 tons of the juicy vegetables are being handled at the company each 24 hours.

The problem of cramming an industrial production which could be nicely spread over an entire year if nature permitted, into a period of three to four weeks is being met at Canada Packers by the employment of 80 men and women specifically on tomato canning, Manager Gordon S. Matthews explained today. The tomatoes must be taken at their finest stage of ripening. Particularly pressing is the rush this season, high temperatures of the past several days having advanced ripening.

"The unusual heat has ripened tomatoes more rapidly than usual but the quality has never been better than this year," Mr. Matthews said. He estimated that tomato canning would be over in another two weeks.

Each day, about 2,000 bushels of tomatoes are being canned or converted to tomato juice at the factory. Twenty percent of the tomatoes ar ebrought in the immediate Peterborough district and the remainder obtained from the Port Hope and Cobourg region.

Il Duce Will Meet Hitler On Monday

BERLIN, Sept. 4.— (AP) — Nazi party convention preparations today paved the way for Premier Mussolini's impending face-to-face meeting with his closest collaborator—Reichsfuehrer Hitler.

Strengthening of Italo-German relations and open inclusion of the Spanish insurgent regime of General Franco in the Fascist bloc of nations were expected to be important developements of the Nazi convention that opens in Nuremberg Monday.

Soon thereafter Mussolini will come for a portentous visit with Hitler. Official announcements said he would make his visit in the last half of this month upon the invitation of Der Fuehrer.

Hitler's own mouthpiece, Voelkischer Beobachter, hailed the approaching event as new evidence of the strength of the Rome-Berlin axis and as heralding the birth of a new Europe.

Although plans for the Duce's visit were incomplete, it was understood he would be present at special army manoeuvres in Northern Germany.

NO RETURN TRANSPORTATION

Tourist crowds in Belfast, Northern Ireland, were so great on a recent holiday that more than 1,500 unable to get transportation back to England, had to sleep overnight in waterfront sheds.

Labor Continues Democracy's Aid, Trades Leader Contends

Trade Unionism Steady Foe of Dictators, Says President P. M. Draper.

OTTAWA, Sept. 4—(CP) — It would be well even in the midst of diversion in Labor Day to remember the benefits labor had obtained through united action and to vow that in the future each would do his part to consolidate and strengthen the great humanitarian cause of Labor, says P. M. Draper, president of the Trades and Labor Congress of Canada, in his annual Labor message.

Europe was in a state of tension to which Canadians were wholly unaccustomed, Mr. Draper pointed out. "We are told that conflicting idealogies are waging battle to see who will conquer—the Right or the Left, Fascism or Nazism against Communism. So long as people are ranged on these two sides it does not appear to matter who wins, for either is an intolerant dictator. But surely there is a sane middle course.

"We in Canada seek to adhere rigidly to constitutional democracy, which is not a compromise as between Right and Left but an honest effort to live and let live. In dictator-ridden countries one of the first dictatorial acts was to sweep aside all traces of a free trade union movement, which of itself is an indication that in the minds of dictators, free trade unionism and dictatorship cannot exist side by side.

The fact was that free trade unionism was both an advance and a support of democracy, the message continued. "Trade unionism does not seek nor suffer arbitrary domination. It is the foe of the dictator for it tries to remove the very causes of discontent on which the dictator rides to power. It does not seek class war but only an understanding with its partner in industry to ensure industrial peace founded upon social justice.

New Charter For Labor

Since Labor Day a year ago, workers of Canada had been given a more direct recognition of their right to organize than at any previous period, a recognition greatly to be welcomed. Following a request from the Trades and Labor Congress of Canada presented to members of eight provincial legislatures for the enactment of a law to safeguard the right of freedom of association among the workers, four legislatures had passed bills conferring such a right by law. These were Nova Scotia, Quebec, Manitoba and Alberta.

"This legislation in the provinces named gives the workers a new charter," Mr. Draper said. "It is put up to the workers themselves to work out their own salvation in their own way, with a positive provincial constitutional support previously lacking.

"Workers in the other provinces should see to it that their legislatures are no less aware of the pressing need for legislative recognition of the right to organize so that they too may have legal backing for their efforts to extend the scope of collective bargaining in industry.

"No reasonable relationship can exist where one industrial group attempts to deny another group the free exercise of a legal or a moral right. If each side will recognize the full rights of the other and respect those rights, benefits and advantages will come to industry, to the workers and to the general public, all of which will enrich the entire Canadian population."

The great depression could not yet be regarded as a matter of history, the president added. Unemployment was here still, although the level of employment had risen perceptibly through four years. Relief in consequence of unemployment is still a grave necessity. "Until a more definite remedy of the problem of unemployment is discovered we cannot justifiably consider the times in which we live as normal."

THE STARS SAY . . .

By GENEVIEVE KEMBLE

For Sunday, September 5.

Sunday's horoscope is conspicuous for the prospect of major events drastically affecting the affairs of church and state, labor, property, as well as all manner of secret, fraternal or political organizations. These are all under excellent auguries for notable performances, but at the same time, there are elements of fraud, duplicity as well as turbulence, violence and devastation to be met and handled strategically.

Those whose birthday it is are assured a year of conspicuous, sudden and memorable adventures affecting vitally the future and its fortunes. While prospects are excellent for advancement, increased finances, enhanced prestige and popularity, with much solidarity in high and potent friendships, yet there are omens of duplicity, fraud, intrigue as well as sudden disruptive, turbulent and passionate occurrences to jeopardize the propitious auguries.

A child born on this day may have a rather remarkable character and disposition, with orginality, ingenuity, shrewdness and many talents for attaining wealth, high popularity and prestige, possibly fame. But, at the same time, it may be impulsive, turbulent aggressive and passionate. It may have a most adventurous and romantic life.

For Monday, September 6.

Monday's astrological forecast is for a particularly lively, progressive and adventurous day, despite certain very definite and stubborn obstacles, delays, impediments and difficulties to be carefully but resolutely met and disposed of. Perseverance, determination as well as tact may be instrumental in eliminating such obstructions and problems, making way for high adventure if not sensational romance in the private affiliations.

Those whose birthday it is may be prepared for a very lively, exciting, progressive and even sensationally adventurous or romantic year. Radical influences are at work to undermine current stagnations, obstructions or stubborn oppositions or treacheries. Persistency and sagacity should dispose of these to make way for definite business progress as well as romantic denouements or sensational adventures in the private life.

A child born on this day may be unusually versatile and gifted with intellectual and inventive powers of genius. It may follow a career of adventure or public service.

For Tuesday, September 7.

A lively and probably exciting day, with much stirring in business and private lives, is presaged from the transits of the moon over the activating planets. Employment will prove interesting and progressive, with small recognitions or favors. Other matters assume intriguing phases, particularly as they are involved with corporations, secret societies, political or diplomatic organizations.

Those whose birthday it is may look for a fairly active and progressive year, with employment under good prospect of favors or some token of preferment. Transactions with large concerns, rings, political or diplomatic circles or with secret lodges or fraternities will be intriguing and fairly prosperous. However, there are temptations in the way of speculation, social extravagances and indulgences to guard against.

A child born on this day may be enterprising, energetic, of speculative or expansive ideas and large ambitions, winning favoritism from its employers or others in power. Its social tendencies may lead it to extravagances and personal indulgences.

Dr. Peter Shih Is Coming To Peterboro

Dr. Peter Shih, of Nanking, China, who is to lecture at George Street United Church on Tuesday evening next is a third generation Christian and a minister of the gospel. He is at present taking post graduate studies at Columbia University, completing a three-year visit in Canada and United States.

He has studied social conditions here and has lectured and preached to great audiences and is preparing soon to return to China, there to continue an inspired ministry.

Dr. Shih is the only son of three families, who is still alive and preaching the word of God. His father and uncle share between them a century of service in this field and this ardent young Christian carries on the work in strife-torn China.

Peru will aid home builders.

Young Spanish refugees in Russia have started a wall newspaper.

Income of the federal railways in Sweden is the highest ever recorded.

Dairy farmers of New Zealand are asking decreases in wage and transportation costs or rises in the government guarantees of prices for their products.

TINSMITHING, HEATING AND PLUMBING

Orders Solicited

Work Carefully Performed

SOLE AGENTS FOR

Hecla Furnaces

Special Prices for September

CARLOAD OF FURNACES JUST RECEIVED

W. R. TURNER

196 SIMCOE PHONE 501

Nisbett

Funeral Service

Phone 88

Peterborough

Notice to Electrical Consumers

All light and power north of Sherbrooke street and west of the river, including Chemong, will be off from 5 a.m. to 7.30 a.m. Sunday, Sept. 5, 1937, to make necessary repairs.

PETERBOROUGH PUBLIC UTILITIES

News and Views of Recent Happenings in the British Isles

CARRIED 250,000 CHILDREN KOKO, ZOO ELEPHANT, DIES

Idol of Thousands of London Youngsters Had To Be Shot

HAD BIG APPETITE

London.—Thousands of children knew Koko, the London zoo's largest, oldest, and most popular elephant. But she will take them for rides no more.

For her keeper found 45-year-old Koko dying in her stall.

She tried to rise to her feet in readiness for her work, but she couldn't stand. Her keeper talked to her and tended her. But nothing could be done. They had to shoot her.

And so passes a faithful friend that every child who has ever been to the zoo, and their fathers and mothers too, will mourn.

"Koko the Great," the keepers called her, and she was.

In her 12 years at the zoo she carried nearly 250,000 children—more than any of the other elephants. She was nine feet high and weighed three and a half tons.

She was brought to the zoo at the close of the Wembley exhibition in 1925, and right up to the last she carried on her work.

Children adored Koko—to them she was the elephant of their picture books, and it was because of her immensity that so many children wanted to ride on her.

She ate twice as much as any of the other elephants. Her menu for the day was three and a half trusses of hay, a hundred-weight of potatoes, and large quantities of bran mash. Not to mention all the buns and oranges offered her by children.

Dr. G. M. Vevers, superintendent of the zoo, said: "The elephant keepers had no trouble with Koko. She was easily the hardest-worked animal in the zoo.

"We are not considering getting another elephant to replace her."

ADVERTISING THANKED FOR 'PHONE PROGRESS

250,000 Instruments Installed During 12 Months for New Record

Brighton.—Great Britain's post-office, one of the most progressive and rapidly expanding businesses in the country, owes most of its success to press advertising, Major Tyron, postmaster-general, told the empire advertising convention here.

"Press advertising continues to be a main and effective plank in our program," he said. "Judged by results it has amply repaid us.

"It was confined at first to the telephone service, but has now been employed for other branches of post-office activities. Use of advertising for telegrams and telephones has considerably increased the public response to reductions in charges.

"With the aid of advertising telephone development has made unprecedented progress. During the last 12 months more than 250,000 telephones were installed, a figure never previously approached in the history of the telephone in this country. This in turn has brought about a real improvement in employment.

"Soon we shall begin a further newspaper advertising campaign in connection with the inauguration of the first part of the empire air mail scheme.

"I think I have told you enough to show that we fully realize the importance of advertising to a great business organization."

GOAT CROWNED 'KING' IN ANCIENT CEREMONY

Origin of the Custom Is Buried in the Shades of Antiquity

Dublin. — Southern Ireland — though almost a republic within the British Empire—has been busy choosing itself a number of "kings" lately.

There is now a "king" of the Arans, the wild, storm-lashed islands off the Galway coast. It is reported that a successor is being sought for the late "queen" of Tory island, off the coast of Donegal. Quite recently a "king" of Dalkey island, near Dublin, was crowned publicly in the presence of some of President Eamonn de Valera's staunchest adherents.

Finally, during the three-day annual fair at Killorglin, County Kerry, near Killarney, thousands of farmers witnessed the centuries-old custom of crowning a goat as "king" of Killorglin.

The origin of the latter ceremony is buried in the shades of antiquity. One theory explains, however, that a goat saved the village from destruction by a marauding army in the distant past. To commemorate this event the inhabitants are supposed to have decreed that a goat should be crowned each year at the fair.

ORIGINAL IDEAS SCARCE

London.—A class of 36 girls was asked to write an essay on what they would like to be doing in ten years' time. All but three gave the same reply. They said they would like to be married and have a baby. Some of them said they would prefer twins.

PUTS MOTHER ON BUS THEN HANGS HIMSELF

Tottenham.—William Noel Schluter, aged 12, Tottenham, was found hanged at his home.

The boy left home with his mother and young sister to spend a day at Chingford. They called on the way at his aunt's house. The boy said he wanted to return home, and his mother put him on a bus.

When she returned at 9 p.m. she found the bathroom door locked and called her husband. He found his son hanging from a cistern. A small rope was round his neck.

The boy was wearing only slips and socks. He had been dead for several hours.

BAN OF FAN DANCER AIRED AT NEWCASTLE

Blonde Actress Admits She Appears on Stage Nude Shielded by Feathers

Newcastle-on-Tyne.—Members of Newcastle watch committee are to consider whether there is any ground for them to take action to stop a "feather dance" at a theatre here by a young woman.

The actress, blonde 25-year-old Eileen Walker, is a native of Birmingham, and has appeared in the same turn in Paris, London and Hull without any complaint having been made against her.

"It is true that I appear on the stage completely naked," Miss Walker told me, "but I shield myself with a pink feather boa while I dance."

Miss Walker is disrobed on the stage by six girls from the chorus.

"I am standing in a dim blue light at the time," she said, "and three of the girls shield me from the audience while the others take my clothes off.

"I am left with my feather boa, which is about 18 inches wide, and I manipulate it while I move about the stage in a series of poses rather than an actual dance.

"At the end of the act I am standing with the boa draped in front of me, and I pull it slowly over my shoulder. As it falls to the floor there is a blackout, and when the lights go up again I have disappeared and the feathers are lying on the stage."

HELD HAIR TO STEADY HEAD AS NECK BROKEN

Farmhand Refused to Move After Fall—Directed Rescuers

Shoreham, Sussex.—Charles Still, 47-year-old farm worker, lay on a settee in the sitting-room of his cottage and told what it feels like to lie on the ground conscious that your neck is broken and that you are facing immediate death.

Catapulted from a hayrick at Newsalts Farm, near Shoreham, six weeks before, this man, who is nicknamed "Lucky," and is employed as a foreman on the farm, was taken to Southlands hospital. Now he plans to start work again.

"When the men rushed to pick me up, I refused to move and lay flat," he told me. "I knew my neck was broken and one touch on the spinal cord would mean death. When I was eventually carried into the house I grasped a tuft of hair to prevent my head from falling back.

"I was told afterward that my recovery was a chance in millions."

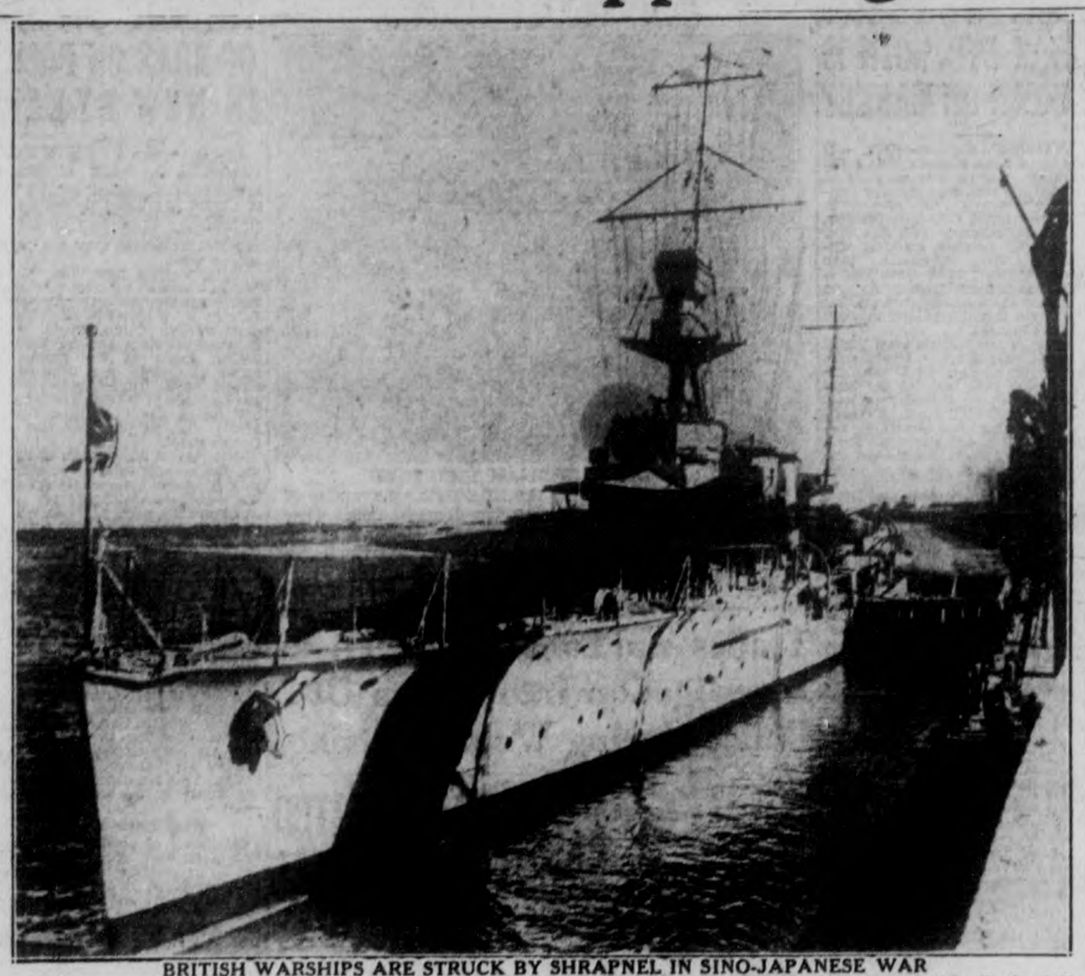

BRITISH WARSHIPS ARE STRUCK BY SHRAPNEL IN SINO-JAPANESE WAR

No guarantees of safety have been received by neutral countries affected by the widespread war between Japan and China and recently two more British warships and a British merchant vessel off the Shanghai coast were struck by shrapnel showers. Shown here is one of them, H.M.S. Danae, a cruiser, flying the flag of Admiral Sir Charles Little, commander-in-chief of the royal navy, China station. The two other ships hit were the sloop, Falmouth, and the Shenking. The shrapnel was believed to have struck during a Sino-Japanese air fight although, as yet, neither side has been blamed.

SLEPT ON FIFTH NIGHT FINDS CHILDREN DEAD

Doctors Warned Him Not to Leave Sick Wife—Sent to Trial

Chichester, Sussex. — Patrick George Goldsmith lay awake four nights when the doctors told him not to leave his wife while she was suffering from acute mental distress.

On the fifth night he could no longer keep awake. He dozed off, awoke to find his two daughters, aged five and seven, strangled on their bed, and his wife on the floor with a knife wound in her throat.

Next morning other arrangements were to have been made for his wife's welfare.

He told this story at Chichester police court when his wife Ivy, 31, was charged with the murder of their children Priscilla and June, and was committed for trial.

MOTHER LOVE WINS

Father Offers Security — Can't Get Child's Custody

Manchester.—Mother love won a legal battle against money for the custody of a child in the courts here. Chubby two-year-old Leslie Pollitt's parents both wanted him. His father, who earns $75 a week, promised him a position in life, but it was his mother, who had little to offer the child save her love, who carried Leslie out of the court in her arms.

HOTEL WORKERS SAVE GIRL FROM PLUNGE INTO STREET

Had Clung to Stone Balcony Fifty Feet Above Hotel

CROWD HORRIFIED

London.—Crowds streaming out of Victoria Station in the morning rush hour were horrified to see a young woman hanging by her hands from a sixth floor front balcony of the Grosvenor hotel.

The woman, who wore a dressing gown had got on to the balcony from one of the hotel bedrooms, 50 feet above Buckingham Palace Rd.

She climbed over the railings and hung on to them, looking down into the street.

A crowd quickly gathered, staring up at the white figure that they expected to fall at any moment.

A man appeared on the balcony reached over the railings, and grasped the woman's shoulders.

According to eye-witnesses, her feet had left the stonework, and she was hanging, held only by the man, a night porter.

He was unable to lift her to safety, and for several minutes, while still more people gathered below, it seemed that she must fall.

Then a waiter hurried to the assistance of the porter, and between them they were able to pull the woman back over the railings.

THEY LIVE IN CAVES THOSE HARDY BRITISH

Water, Gas Service Supplied to Kinver Folk

London.—There are still cave-dwellers in Great Britain, and, strangely, they are to be found in the busy Midlands.

At Kinver, Staffs, within a few minutes of Birmingham, live men, women and children who have plunged thousands of years back, in caves hewn out of solid rock by early Britons.

The caves are seen on the cliffside and all lead into a giant cave known as the "ballroom". Landlords are the National Trust.

"The caves make a great home," H. M. Gibbs, chief caveman, declares. "They're really cozy — cool in summer and warm in winter, and dry all the year round. Life here is much the same as outside, really, for we have water and gas, and we pay rates and taxes like other folk."

EMPTY HOSPITAL ON GUARD

London. — A 50-year-old hospital stands on the Thames bank at Rotherhithe — empty except for a day and night staff of nurses. No patients have been admitted for three years; yet the hospital must be kept going. It is designed to keep smallpox from London.

LAD USES OIL DRUM WALKS RIVER BOTTOM

Builds Diving Suit for Buoyancy—Can Jump to Surface

Shoreham.—Watched by a crowd of holiday-makers, William Suter, 19, donned a home-made diving suit in his father's shipyard, Shoreham, and walked 75 yards across the bed of the River Adur, which was in full flood and 30 feet deep.

His friend, William Barnes, worked a home-made pump which kept him supplied with air.

Suter said: "Walking on a river bed is like walking in a strong wind.

"It is a question of balancing weight against air buoyancy, and I have balanced this so that I can jump from the bed of the river to the surface, take a quick look round, and land on my feet again.

"The suit cost me 2s. 6d. (60 cents). I got an oil drum from my father's yard, cut it to fit my shoulders, lined it with rubber and fixed a valve for the 100 feet of hose to supply me with air.

MUST PROTECT "FOOLS"

London.—Remanding two young men accused of theft from an unattended car, Mr. Dummett, the magistrate at Bow St., remarked: "I will say nothing about fools who leave valuable property in their cars. There are such fools, and, of course, it is the duty of the courts to protect people like them."

ORDERED NOT TO CONVERSE COUPLE MARRIED IN NORTH

Home Secretary Urges Magistrates to Restrict Their Probation Orders

CHANGE IS PROMISED

London.—In accordance with his recent promise in the House of Commons, the home secretary is to attempt to put magistrates right on the matter of probation by sending them a circular letter.

By law magistrates in binding over an offender may place him under the supervision of a probation officer upon such terms as they think proper.

The departmental committee which reported on the subject gave some instances of the extravagant conditions sometimes imposed.

In one case a man and woman were jointly charged with an offence. They were placed on probation and ordered not to speak to each other any more. Within a month they were married.

A man of 42, accused of stealing a handbag from his wife, was bound over, one condition being that he should not speak to her for 12 months.

In other cases, offenders are ordered to be indoors before a fixed time, or not to go to a cinema, or to go to church twice every Sunday, or to report to the police once a week, or not to smoke, or not to read detective stories.

At a London court lately the magistrates took the extraordinary course of binding over the parents of a young person charged with an offence.

Conditions Are Ridiculed

The variations of the conditions are such, and the contempt and ridicule they provoke so widespread that, pending the proposed legislation to deal with the probation system generally, magistrates are to be reminded of the need for restricting their orders so as to bring their practice more into consonance with the spirit of the law.

In view of the important work that probation officers will have to do in connection with the administration of the new law relating to matrimonial matters, and for other reasons, the probation system is being completely overhauled.

A special department has been established at the home office; better conditions of service are provided, with increased pay, and in future candidates will have to undergo a course of training at special establishments.

TWINS GET MARRIED IN DUAL CEREMONY

Sang in Same Choir for Sixteen Years

Chelsea. — Inseparable boyhood companions, William George Smith and Walter Smith, best known twins in Chelsea, decided to get engaged at the same time. Now they have arranged to get married on the same day at the same church, St. Simon's, Chelsea, where they have sung in the choir side by side for 16 years.

Stalwart William George and Walter, now 23 years old, were so small and delicate at birth, weighing only three lbs., that their lives were despaired of.

SARDINES ARE BEACHED

Fish Spread Over Six Acres of Sea at Durban

Durban, Eng.—A shoal of sardines, spreading over six acres of sea, was driven ashore recently at Isipingo Beach, Durban. Fishermen simply loaded the fish into lorries and carts, and children caught them in bucketfulls. Big flocks of seagulls which had followed the shoal up the coast, swooped down on the sardines as they floundered on shore.

CLAIMS BIG FORTUNE 'BUT NONE IS LEFT'

Money Left to Son Donated to Hospitals

London.—Albert Ansell is in London from South Africa, planning to claim a share in a dead brother's fortune — but the widow, Mrs. Charles Ansell, says: "There is no fortune left."

She explained: "My husband died in 1905 leaving, at a guess, £500,000 ($2,500,000). He left a large income for me and a bigger sum in trust for my son, who was then eight.

"My son died when he was 17, and by my husband's will the boy's money was distributed to London hospitals. So nothing remains except the trust fund from which I draw an annual income."

FEARED RIDING OVER GIRL SHOOTS SELF

Militiaman's Daughter Had Passed All Examinations in Horsemanship

Ross-on-Wye, Herefordshire. — Pretty Valerie Thompson, 20-year-old tomboy, had only one love in her life—horses. She so feared that her health, which had not been good recently, would interfere with her riding that she shot herself here.

She was rich. She had passed all her examinations in horsemanship. A few weeks ago she came back to her old riding school at Peterstow Court as instructress. In the garage was her new car, just delivered. She seemed completely happy.

She went to the bathroom in her pyjamas and dressing-gown, taking a shotgun. A few minutes later she was found there with a bullet wound in her heart.

Valerie was the daughter of Lieut-Colonel Thompson, of Virginia Water, Surrey. Eton-cropped, tiny, she looked even younger than her age in jodhpurs and shirt, wore collar and tie, rode astride.

"She was absolutely fearless with horses, a splendid rider," R. E. Pritchard, a former M.F.H., who keeps the riding school, said.

Valerie wrote a note to her mother asking forgiveness.

ONE HONEST RACKET LEAVES VICTIMS SAD

'Customs Man Hasn't Seen It' They're Told—and It's True

London.—Somewhere on the east coast small shopkeepers are bemoaning the fact that they are victims of the one honest racket. This is how it works.

One night a motor-boat chugs mysteriously up the river — the Crouch, the Blackwater, the Stour.

Two mysterious strangers step ashore.

"Got a minute, guv'nor?" they ask the shopkeeper. They step into the back room, and one of the strangers unfurls a beautiful Persian rug.

"These come straight from Persia," he says, and the shopkeeper can see for himself that it is the real stuff.

"Our ship is anchored off the mouth of the river. We can let you have a hundred quids' ($500) worth of this stuff for £10 ($50)—so long as you pay cash," they say.

"It's not stolen stuff, is it?" asks the shopkeeper. "Of course not. But," the stranger gives a wink, "maybe the customs man hasn't seen it. After all—a hundred quids' worth for £10 ($50)...."

So, later still that night, the men walk into the back room of the shop. "Here's your stuff," they say. "Now let's have the money quick."

The money is handed over and the men leave. The shopkeeper nervously unrolls his parcel—and finds exactly £10 (retail) worth of good old English carpet.

FELL ON PITCHFORK FARMER IS KILLED

Pulled Prongs From Neck, Ran 60 Yards

Botley, Eng.—How a farm laborer, who impaled himself on his own pitchfork while haymaking, pulled the fork from his neck and then ran 60 yards, was told to the deputy coroner for South Hants at an inquest on John Stanley Baker, 21, of Parkgate.

Sidney Pateman described how the loaded cart on which Baker was standing had slipped, causing him to drop his fork and fall. "Accidental death" was the verdict.

DRIVES MAID TO WEDDING

Chauffeur For Her Servant to Fulfill Promise

Wellow, Hants.—A maidservant's employer, Mrs. Priestley, of Yately, near Andover, fulfilled a promise when she drove Miss Winifred Shutter, her personal maid for four years, to the church at Wellow, a Hampshire village, for her wedding. After the ceremony, Mrs. Priestley again took the wheel of her limousine car, to drive the newly-wedded couple to a reception.

BRIEF STORIES GATHERED FROM ALL CORNERS OF THE WORLD

HOUSE-TO-HOUSE SEARCH FOR BELFAST ARMS DUMPS

Police Swoop Down on Shop Seize Ammunition in Suitcases

SIX ARE CHARGED

Belfast.—House-to-house searches and a large scale digging of vacant ground for ammunition dumps were features of surprise police raids in Belfast.

A tremendous stir was created in the Falls area of the city when police swooped on a shop and made a big haul of arms, which were removed in suitcases.

Dwelling-houses were also visited in this area and thoroughly searched. In one house mattresses were examined and cupboards in various rooms inspected, while constables armed with pick-axes and spades spent hours digging in vacant ground for arms dumps.

A search of six counties of Ulster is contemplated, with a view to curbing the activities of extremist elements and to discover further hidden arms. All roads leading from Belfast are carefully watched and the border is being systematically patrolled.

Wide powers are given the police under the Civil Authorities Act, including the right to detain men under suspicion, and there is ground for the belief that a number of men have been temporarily detained.

The discovery of an arms dump in a house during the raid by police in the Falls area at 6 a.m. led later to charges against Francis J. McKenna, a butcher, of Falls Rd., in Belfast police court.

He was remanded in custody on a charge of the illegal possession of one rifle, one automatic pistol, two revolvers, two Mills bombs, eight rounds of rifle ammunition, 531 rounds of revolver ammunition, and 20 rounds of small bore ammunition with intent to endanger life.

Five young men who were arrested near Omagh, Co. Tyrone, on the day of the King's visit to Belfast were further remanded at Belfast police court. They were: Charles Coyle, James Devlin, Aloysius Conway, and James O'Doherty, all of Gortin, and James McBride, of Newtown Stewart, Co. Tyrone.

DREDGING DANUBE FOR SPECIAL BOATS

Double Facilities at Free Port of Budapest

Budapest. — The Danube is being dredged, docking facilities extended and especially designed boats built which will double the facilities of this free port within the year.

Long the principal trading route of Europe, the Danube is now traversed by more than 2,500 steamers which tranship here for central, western and northwestern Europe. The system of navigable canals is also being enlarged and extended.

FAILED TO STOP CAR IS FINED AFTER CRASH

Two Workmen Struck Down By Driver Who Borrowed Auto

Ramsgate.—Sentence of 2 days' imprisonment, and fines totalling £10 ($50), were imposed by Ramsgate magistrates on Philip Lotheim, aged 21, of Charlton, S.E., the driver of a car which failed to stop after knocking down two Ramsgate corporation workmen who were pushing a barrow in Margate Rd., Ramsgate.

Lotheim pleaded guilty to failing to stop, having no policy of insurance and driving without due care and attention.

The chief constable, S. F. Butler, said that the handle of the barrow penetrated the radiator of the car. Lotheim was driving, and tar from the barrow was thrown over the windscreen. The car was later found abandoned on the outskirts of Margate.

Lotheim had borrowed the car for ten minutes from a man at Blackheath and, unknown to the owner, drove to Ramsgate. The men pushing the barrow were injured.

SCOTTISH EDITOR DIES

Glasgow—James Davidson, prominent Scottish newspaperman and first editor of the Bulletin, Glasgow newspaper, is dead at 75. The Bulletin was Scotland's first picture newspaper.

FASCISTS VACCINATE 116,534 ETHIOPIANS

Are Fighting Smallpox Epidemic Which Has Ravaged Country

Rome. — Fighting the smallpox scourge that has ravaged Ethiopia for years, Fascist medical authorities vaccinated 116,534 citizens of Addis Ababa and the surrounding country in the first six months of 1937.

Diffidence and native superstitions led many dusky Ethiopians to attempt to avoid treatment, while Fascist officials charge provocateurs "across the empire borders" circulated rumors among the natives that the vaccination campaign was a deliberate attempt on the part of the Italians to insert deadly poison in the Ethiopian blood stream.

Despite these handicaps, almost every human being living in the so-called "capital zone" extending miles into the hinterland surrounding Addis Ababa has now been treated, and Addis Ababa for the first time in its history lacks a single case of the dread disease.

MORE BUS STOPS

London — More fixed stops for London buses mean that no person has to walk more than 150 yards to get a bus. Sixty-five miles of streets are marked now with 714 bus stop signs.

BEAUTIFUL DUCHESS ESCAPES FROM SPAIN WITH HEIRLOOMS

Once Wealthiest Woman in Country Lands at Gibraltar With $210,000

FACED DANGERS

Gibraltar.—The Duchess of Penaranda, one of the wealthiest and most beautiful women of Spain's aristocracy, escaped from Madrid and reached Gibraltar in the British cruiser Arethusa with jewels and family heirlooms worth £37,500 (about $210,000).

At Valencia customs officials insisted that she and her son should be searched and she had to undress before a customs matron.

But no jewels were found on her. She had given the old leather bag, in which she had hidden her treasure for months in Madrid, to a friend to carry.

She was still elated and excited about her escape when she told the story on arrival.

She is a striking beauty, with deep gold hair and blue eyes. She wore a smart sky-blue coat and some of the jewels she brought from Madrid.

"I cannot get accustomed to this freedom," she said. "For eight months I have been cooped up in the flat of the Chilean consul in Madrid, and only once did I go out for an hour.

"My husband, with whom I used to go to England for three months every year during the polo season, was ill in a Madrid sanatorium when war broke out. In November he disappeared.

SPECIALIST CLAIMS HE TOOK OUT HEART

Scraped It, Put It Back, He Says

Rome. — Italian heart specialists are studying the report of Prof. Defrize, a Milanese surgeon, who claims to have taken out the heart of a 50-year-old man, scraped it for an hour, put it back, and restored the patient to health.

The patient, Signor Lelli, was suffering from pericarditis—or inflammation of the smooth membrane which surrounds the heart.

Prof. Defrize says he "opened a shutter" between Lelli's ribs, took out the heart and held it in his hands for 30 minutes, scraping it all the time.

MUSIC HATH CHARMS

Singapore.—A 13-foot king cobra was cheated out of a victim here by its own weakness for music. The cobra was about to strike an Indian coolie on an estate when the coolie sprang up a tree and began to sing. The snake forgot all about his ravenous appetite and listened. It listened for nearly an hour.

$600 UNCOLLECTED IN HASTINGS TAXES

(Examiner Correspondence)

HASTINGS, Aug. 4.—The regular monthly meeting of the village council took place in the council chambers on Friday night with the reeve in the chair and all members present.

Correspondence was read from Warden Jones regarding repairs to the road surface of the county bridge, the work since having been completed. A petition signed by a number of ratepayers of Park street was read requesting better lighting on that street. It was moved and seconded by C. Lynch and H. Dodd that the council recommended to the Hydro Commission that the light on the corner of Park and Water streets be changed from 100 to 200 watts. This charge will be tried for one month.

The tax collector R. W. Montgomery will be instructed to have the tax roll returned at the next regular meeting with the names of taxes unpaid for 1936. The amount of taxes uncollected was estimated at less than $900, which is better than for the same time a year ago.

Relief Accounts Paid.

The relief accounts were then read by the reeve. It was moved by Kelly and seconded by Lynch that the relief accounts be checked and if found in order to be paid in the regular way.

By-law No. 780 regarding the village tax rates received its three readings and was signed by the reeve and clerk and the corporate seal attached.

Fred Dood, the village fire chief interviewed the council regarding insufficient fire hose, claiming that sections of the village did not have fire protection due to the short length of hose. Numerous locations and their condition were discussed, where the horse drawn engine could be placed at the time of fires.

James Ryder will be appointed special constable for the village to act in or near, E. J. Lynch's dance hall on nights when his presence is needed. The salary of special constable is to be paid by Mr. Lynch.

The following accounts were passed: W. Wellman, $18.00; W. Boyle, $8.33; Geo. Lynch, $7.00; C.N.R. wigwag, $4.44; Bell Telephone, $2.05, $2.05, $2.05; Counties' treasurer, $23.33, $1.50, $25.25; F. Dodd, eight months' salary 23.33; S. Hatherly, $4.25; W. Whitred, 75c; Earl Clark $2.00; Geo. Bonds, $6.00; Post Master, $3.31; E. Shaunessy, $2.25; J. M. Blake, supplies, $2.05; Roy Johnson, $8.00; G. Herrington, 50c.

TRENT RIVER AID PLANS SUPPER

TRENT River, Sept. 4.— The September meeting of the Ladies' Aid was held Wednesday afternoon at the United church with an attendance of 12. The Scripture reading was taken by Mrs. Sam Adams. Reports were heard from the secretary, Mrs. Thos. K. Thompson read... Mrs. Thos. Wm. Thompson reported $40.01 in the bank. The total receipts from the home cooking sale held recently at the home of Miss B. French amounts to $19.85.

The members decided to hold the fowl supper on the night of Thanksgiving. The various committees were appointed to arrange for supplies for the same. Mr. Wesley Wildman, Mrs. Gordon Shearer and Mrs. H. B. Wood were appointed to secure the program numbers. Mrs. George Longmore gave a reading, "An Old-fashioned Kitchen." The Mizpah benediction closed the meeting.

Personals.

Miss Lyla Langton of Norwood, was a week-end visitor with Mr. and Mrs. Thos. K. Thompson and family.

Mr. and Mrs. Gerald Morton and daughter Marina, Mr. and Mrs. Wm. Morton of Norwood Road, were recent visitors with Mrs. M. E. Knox of Picton.

Miss Irene Wood celebrated her eleventh birthday on Thursday.

Recent visitors with Mr. and Mrs. H. B. Wood were Mr. and Mrs. D. F. Wood of Port Dalhousie, Mr. and Mrs. Jno. Darling of Lakefield, Mrs. Dreman of Medicine Hat, N.W.T., Miss Annie Hutchinson of Toronto.

Mr. and Mrs. H. W. Wood and Miss Irene were Sunday visitors with Mr. and Mrs. Jas. Moir of Brighton.

Recent visitors with Mr. and Mrs. Thos. K. Thompson and family were Mr. and Mrs. T. J. Peoples, Misses Bessie and Dorothy of Norwood, Mrs. Rathwell of Ottawa.

Mr. and Mrs. Harold Van Volkenburg and son Eldon, Mr. and Mrs. W. G. Scott of Norwood Road, were Sunday visitors with Mr. and Mrs. Thos. K. Thompson and family.

Recent visitors with Mr. and Mrs. Chas. Taylor at Jo-Ann were Mr. and Mrs. D. A. Forde of Havelock, Mr. Billie Green of Indian River.

At Sunnieside with Mr. and Mrs. McLaughlin and family were Mr. and Mrs. Forest Tucker, Mr. and Mrs. E. Malton and son Arthur of Toronto.

Miss Florence Jones, Havelock, Mrs. Wm. Hill and son Bobbie of Havelock were recent visitors with Mrs. Harry Pollock and family.

Miss Colleen Nicholson has been visiting her grandmother, Mrs. Nicholson at Campbellford.

Miss Lorraine Oliver of Campbellford, was a recent visitor with Miss Colleen Nicholson.

SHANTY SHORE

Mr. George Cruikshang, accompanied by his two daughters, Miss Margaret, Mrs. Jones, and the latter's husband returned to Indianapolis after visiting the former's brother, Mr. J. H. Cruikshank.

Mrs. J. Cameron has returned to her home in Toronto.

Mr. Clarence Stevenson has returned to Western Ontario after spending the past two weeks at his cottage.

Miss Mary Katherine McMahon returned to her home in Erie after an extended visit with her aunt, Mrs. L. Bolin.

Miss Wilena Miller of San Francisco is visiting with her mother, Mrs. Miller, also her sister, Mrs. F. J. Wallace.

Mrs. Bone has returned to her niece's, Mrs. John Farron, after an extended visit with friends in Oshawa and Belleville.

Miss Jean Cameron has returned to her home in Toronto prior to assuming her duties on the staff of the collegiate at Perth, Ont.

Mr. and Mrs. D. D. Brown of Keene were guests of Mr. and Mrs. Robt. Nelson Wednesday evening.

RETIRES AT 90

TOGO, Sask.—(CP)—James Urquhart Bain, 90, who continued to operate his farm until this year, has retired to live in town with his wife. Born in Northeast Hope, Ont., Mr. Urquhart did a lot of the heavy work on his farm despite his age.

Has Open Safety Pin In Stomach

Nurse Ruth Curry and William Devincenzi; safety pin inset

Diet of soft bread has been ordered for five-year-old William Devincenzi, in Alameda, Cal., hospital with an open safety-pin in his stomach. Physicians said they beleved the pin could be removed without necessity of surgery or mechanical retraction. Photos show William with his nurse, Ruth Curry and (INSET) the open safety-pin in his stomach.

ACTINOLITE MAN PAYS $100 FINE

(Examiner Correspondence)

TWEED, Sept. 4.—Charged under the Excise Act, of having a still suitable for the manufacture of illicit liquor, Stephen Woods of Actinolite paid a fine of one hundred dollars and costs after pleading guilty before Magistrate Lloyd at the weekly court held in the Township Hall. Woods was apprehended and prosecuted by R.C.M.P., who eradicated the accused man's still. The fine was paid forthwith.

Considerable excitement was caused in the village early on Thursday morning when a fiery cross, emblem of the K.K.K., was burned on the main street. Sid Arber, returning from the bake shop, discovered the object in flames and extinguished the blaze. The flaming cord was composed of a wooden frame in the form of a cross, covered with burlap bags soaked in kerosene or other inflammable fluid.

The bright light roused a number of citizens from their chambers, and a considerable crowd soon gathered in the street in various stages of semi-dress, speculating as to the purpose for which the cross was lighted.

Thrown into the side of a moving transport when the bicycle he was riding struck the right curb at noon on Thursday, Walter March of Madoc suffered four broken ribs and two fingers on his left hand and a bone in his left arm were fractured.

March left Madoc on his wheel for Toronto shortly after daybreak and had covered 37 miles of the journey when the accident occurred. William Wakefield of Toronto was the driver of the transport.

The longest dry period of this summer occurred during the latter part of August, no precipitation having been recorded since August 20th until the 3rd of September. Rainfall for the month was 2.52 inches, being 1.43 inches below the average of 4.35 inches for the month. Heaviest precipitation of .96 inches occurred on the 19th. The average maximum temperature for the month was 85 degrees, with the highest temperature of the month being 96 degrees on the 6th. The average minimum temperature for the month was 60 degrees, with the lowest temperature of 45 degrees occurring on the 23rd. Averages for the month were 2 degrees higher for the average maximum and 3 degrees higher minimum average over last year's records which were 83 degrees average maximum and 54 degrees average minimum.

Attacks System

Speaking before the British Association for the Advancement of Science at Nottingham, Eng., H. G. Wells (ABOVE), well known author, told the assembly that modern schools are turning out "mere cannon fodder". Wells claimed the schools send out young people absolutely unprepared to grasp the importance of economic changes in history, the theories of individualism, socialism, the corporate state of communism.

MILLBROOK

Mr. William Needler and three children Billie, Nancy, and Dan of Indianapolis, Ind., and his sister, Miss Janet Needler of Toronto were guests of their uncle and aunt, Mr. A. A. and Miss Henrietta Needler, on Tuesday.

The name of Miss Flossie Bothwell was inadvertently omitted from the members of the family of Mr. and Mrs. George Bothwell in the account of their thirtieth wedding anniversary observed with a large party on Monday evening. Miss Flossie is attending the Continuation School at Millbrook.

Mr. and Mrs. G. F. Harrington have returned from their summer vacation trip, by motor, New York, Scranton, Buffalo, Toronto and other points.

The pupils started back to school on Wednesday in this community, with approximately eighty enrolled in the Continuation School, and the rooms in the Public School also well filled. A number of little tots, who have now reached school age, began their educational career in Miss Montgomery's room on Wednesday.

Rev. H. R. Williams, B.A., and his son, Edward, of the local Bank of Toronto staff, are on vacation enjoying a fishing trip in the vicinity of Apsley. Mr. Richard Williams will have charge of the services at Grace Church, Millbrook, and at Centreville on Sunday, September 5.

Mr. and Mrs. J. H. Barringer and family have moved this week from Prince Street to the house on Anne Street formerly occupied by Mr. and Mrs. E. D. Fennel.

The two new teachers of the Continuation School staff, Miss Flora E. Morgan, B.A., principal, and Mr. Charles J. Ireton, B.A., are with Miss M. E. Needham for the current year.

Much sympathy is felt for Jack Whittington, son of Mr. and Mrs. James Whittington, of South Monaghan, who was seriously injured in the head when he was kicked by a horse, in his father's stable on Wednesday.

Reeve Percy and Mrs. Stinson and family are home from their summer cottage at Thurstonia Park; Mr. Jack Stinson has returned to his school at Wellington, and Miss Jean to her position as kindergarten teacher in the Central Ward School, Cobourg.

Miss Bessie Dawson is teacher at the Marsh school this year, taking the place of Miss Jean Bothwell, who has been engaged as teacher at Columbus, in the vicinity of Whitby for the current term.

Miss Margaret Armstrong spent the week-end with friends in Toronto, and attended the Canadian National on Tuesday.

Messrs. M. Mogwell, Harry Ball, and H. C. Lord were among those from Millbrook who attended the convention of the Durham Liberal Association at Orono on Wednesday. The convention hall was filled to capacity, in spite of the intense heat, and a spirit of enthusiasm prevailed. Reeve Cecil G. Mercer, of Hope Township being chosen as Liberal candidate in the present election campaign.

Mrs. Loyn Acton and little son, Ronald, of Detroit, who have been visiting her mother, Mrs. Wentworth Gray, for the past few weeks, except to leave for home at the week-end.

Mr. Fred Macnamara, and his two sisters, Misses Jean and Francis of Montreal, visited Mrs. C. M. Westmacott and Miss Rose Macnamara last week, the latter accompanying the party as far as Orillia for a visit at her home. Miss Macnamara is expected to return this week-end, reaching here on Saturday.

Miss Lillian Burton will leave for her summer vacation this week-end, visiting her sister, Mrs. A. Smith, and Magistrate Smith, at Sandwich, and being accompanied by Miss Ann Rorke, little daughter of Mr. and Mrs. George Rorke, of Detroit, who has been here during the holiday months, and who is returning home.

Mr. H. C. Lord was successful in landing a six-pound lunge at the week-end, while visiting his son, Mr. Harry Lord, and Mrs. Lord, at their summer cottage, Chemong Lake.

WORKED FOR YEAR WITHOUT ANY PAY

LINDSAY, Sept. 4.—Claiming that he had been working for John Murphy, Mariposa Township farmer, every day "from daylight to dark for a year" and that at the end of that time he had not received a cent in pay, Michael Terenski, Denison Avenue, Toronto, asked for leniency when he appeared before Magistrate Gee in Police Court here on Friday, charged with theft of a considerable quantity of household goods, the property of his one-time employer.

"This stealing by young men must be stopped, and I would suggest a term in the reformatory for the accused. Whether he received any pay or not is no reason for theft," said Crown Attorney Anderson. Terenski was sentenced to six months in the Ontario Reformatory.

George Washington Mann, Verulam Township, appeared in court shabbily dressed on a charge of possession of illegal liquor. "Like my namesake, I cannot tell a lie. I had the liquor," said Mann. Mann was fined $100 and costs or three months. He pulled a large roll of bills from his ragged trousers, paid the fine and departed.

H. J. Rooney, 32, of Dorval Road, Toronto, was fined $10 and costs on a reckless driving charge, arising out of an accident west of here when two other Toronto motorists were injured.

CONSERVATIVE CANDIDATE.

JARVIS.—Lea S. Marshall, dairy owner of Jarvis, was nominated as candidate for the Ontario election at a meeting of the Haldimand-Norfolk Conservative Association here last night.

C.C.F. CANDIDATE.

WINDSOR. — Alcide LeBlanc, Tecumseh, was nominated last night as Co-operative Commonwealth Federation candidate in the October 6 Ontario election for Essex North.

BEAN CROP IS LARGER.

ST. THOMAS. — Elgin county's bean crop for 1937 promises to be much larger than that of 1936, crop reports indicate. First threshings have produced a yield of 25 to 27 bushels an acre, compared with an average yield of 12 to 14 bushels an acre in 1936.

NIXON DEFENDS PARTY RECORD

PICTON, Sept. 4.—A declaration that the Hepburn Government was set in its policies toward the C.I.O. in this Province was made here on Thursday night by Hon. Harry C. Nixon when he addressed the convention of the Prince Edward-Lennox Riding Liberal Association.

"We recognize the right of labor to strike—but we also recognize the right of labor to work without being subjected to broken heads," he asserted. "Our colors are pinned to the mast and they won't be changed."

The Ontario Provincial Police force, he said, was the "best insurance Ontario could have." Mr. Nixon believed that the Hepburn Government had given more advanced labor legislation than the Government of any other Province in the Dominion. Wages were 25 per cent. higher in Ontario than in any other province.

Thomas G. Bowerman, present Provincial member, was unanimously renominated to represent the riding in the fall elections. A good crowd turned out at the meeting despite the terrific heat.

Considerable laughter greeted the Provincial Secretary's reference to the "Hungarian partridge farm" conducted by the Conservative Government at Normandale, where the birds had cost the taxpayers $62 each and three men were employed to "chase all over the county collecting ants to feed them."

TRENT RIVER

Mrs. J. A. Glover, daughter Helen and son Vaughan arrived Friday from Claremont accompanied by the following members of the C.G.I.T.: Bertha Bacon, Myrtle Bacon, Isabel Tran, Frances Loyst, Isabel Johnston, Mabel Johnston, Evelyn Sanderson. They will spend a week at "Restholme." Mr. Vaughan Glover returned the same evening to his home at Claremont.

Miss Eleanor Ferris of Campbellford was a Friday visitor with Miss Irene Davidson at "Sunnyside."

Mr. and Mrs. C. J. Halliwell, son Lee, Messrs. R. J. Ranch and B. E. Young have returned to Akron, Ohio, after holidaying for a week at Mrs. George Dart's cottage.

ROSENEATH

Miss Jean Wiley, Niagara Falls, Ontario is visiting Miss Jean Braithwaite.

Mr. Palmer of Fenelon Falls is the new principal of Roseneath School. Miss K. Barrie who was principal for eight years resigned, following the closing term and is engaged to teach at Leamington.

Mr. and Mrs. J. W. Pacey attended Belleville Fair on Tuesday.

Mr. J. H. Hallett, manager of the Royal Bank branch here, and Mrs. Hallett are on holidays, motoring through Prince Edward Island and Nova Scotia.

Mr. Gilleland of Toronto is supply manager during Mr. Mallett's absence.

Mr. and Mrs. R. Atchison and baby daughter Joyce and Mr. and Mrs. George Tabscott, all of Bailleboro were recent guests of Mr. and Mrs. M. D. Brown.

Mr. and Mrs. Charles Adams and daughter Vivian of Rochester, N.Y. visited Mr. and Mrs. Harold Hugh during the week.

Mr. and Mrs. J. W. Pacey were in Trenton recently visiting Mr. and Mrs. Merwin Pacey.

Mr. and Mrs. M. Davey visited in Toronto over the week-end with their son, Mr. and Mrs. W. G. Davey.

ONTARIO

The Ontario Department of Health

Presents a Statement by

The Academy of Medicine, Toronto, on

"INFANTILE PARALYSIS" (POLIOMYELITIS)

Realizing the anxiety which exists in the public mind today with respect to the increased prevalence of Poliomyelitis ("Infantile Paralysis") in Toronto and other parts of the province, the Academy of Medicine of Toronto, which represents more than one thousand physicians, called a special meeting of its Council, September 1st, to review the whole situation. To this meeting were invited representatives from all departments of medicine interested in this subject.

At the conclusion of the conference, during which time all of the pertinent facts of the present situation were presented and discussed, it was felt that, in fairness to the public, an official statement should be made to set forth the facts exactly as they exist. To this end, a committee was appointed to prepare and issue an official statement, which follows:

Poliomyelitis ("Infantile Paralysis") is a communicable disease. It is definitely known that it is caused by the entrance into the body of a minute form of life known as a virus. It is known also that this virus enters commonly through the upper part of the nasal tract. There is no evidence that the disease is conveyed by flies or domestic animals.

When an outbreak of the disease occurs, healthy persons as well as those ill with the disease are found to harbour the virus in the secretions of the nose and throat. The disease is, therefore, spread through the contact of persons one with another.

Usually the virus occasions only a mild illness but sometimes the virus enters the central nervous system, which may result in paralysis. The majority of adults are not susceptible to the disease.

Present Situation

While the number of cases reported in Toronto is greater than in any previous outbreak of this disease, and there is no reason to presume that the incidence rate is likely to decline within the next two or three weeks, it must be borne in mind that not 25% of these cases show any evidence whatever of paralysis. Furthermore, among those developing paralysis, the majority eventually will recover complete use of their paralysed limbs. It would appear, therefore, that while there is every reason for the public to view the present situation with concern, there is no justification for undue alarm or hysterical behaviour.

According to figures computed by the Department of Health, Ontario, to date, there are estimated to be 750 cases in Ontario, of which 285 have occurred in the City of Toronto. Of this number, 212 cases have been admitted to the Riverdale Isolation Hospital, only 54 of whom developed some degree of paralysis. There were 11 deaths in this group. Statistics of a similar nature apply to the Hospital for Sick Children, which has received its cases not only from Toronto but from other parts of the province.

Control Measures

These include the strict isolation of all persons ill with the disease and the quarantine of those who have been in immediate contact.

In as much as it is not known who are or are not carriers of this disease, it is advisable to reduce to a minimum, contact with other people. In other words, keep out of crowds. As children are particularly susceptible, it is most important that they be kept as far as possible from mingling with other persons. For this reason, the opening of the schools of Toronto has been deferred and the Department of Health of the Province of Ontario has recommended to parents that they see to it that their children avoid attendance at theatres, playgrounds, bathing pools and beaches and other places of amusement where children congregate. The Academy agrees with the provincial and municipal health authorities that the responsibility for the control of the activities of children is primarily the duty of the parents.

The Department of Health of Ontario has completed within its own organization plans whereby serum for the treatment of this disease is available in any part of the province upon the request of the attending physician.

Nasal Spray

Experimental work with animals indicates that Poliomyelitis can be prevented by spraying the extreme upper part of the inside of the nose with a harmless solution of zinc sulphate. This was discovered during the past year. To date, its value in the prevention of Poliomyelitis in humans is not known. To be in any degree effective, the spray must be applied high up inside the nose. This can only be done with a specially constructed atomizer and by a physician thoroughly familiar with this type of work. The application of this or any other spray by an ordinary atomizer or to the lower part of the nose is quite useless. The possible value of the nasal spray properly administered is being determined at the present time in Toronto.

The Council of the Academy of Medicine of Toronto endorses the attitude adopted by the provincial Department of Health and the local Board of Health in respect to measures designed to control the present situation. We would respectfully suggest that the general public will best serve its own interests by endeavoring to follow the advice which is being given by these health authorities.

Chas. H. Hair M.D.

PRESIDENT OF
THE ACADEMY OF MEDICINE
TORONTO

SPORTS DAY by DAY

Digging Up the Local Dirt With the Odd Chuckle or Two

By CEC. PERDUE

AND so it comes up vacation time again and we will retire from this job for two weeks of hard-earned holidays. Anyway, two weeks' holidays. Summer sports are almost over around these parts and the grid season won't commence for maybe three weeks—hence this is a good chance to slip away and not muff much in local athletics. Had the holidays postponed once and can't take chances again, even if the Petes should win today and Monday in Oshawa and then knock off the Ponies. Such prospects being about as bright as the middle of a ton of coal, we fear! So we'll put a couple of gallons of gas in the chariot and chug-chug off in the general direction of Montreal for a space. Meantime, we expect one of the other members of the staff will anovel out this column daily.

* * * * * *

HAD a few words the other day with Umpire Ken Colling of Belleville here—friendly words for a change. We told him that we had to admit that Belleville produced one good guesser recently. He is a chap named Thomas who umped a junior baseball playoff and two men's softball playoffs here the last two weeks. And was downright good, too. Colling comes back: "Sure, and I've been coaching him in umpiring for a long time now." Says we: "Well, he's pretty good in spite of your coaching." But Ken is an okay arbiter, also.

* * * * * *

MANAGER COLLINS and his Petes are playing today in Oshawa, if the weather doesn't prevent, in the third tussle of the C.O.B.L. semi-finals. First one ended in a draw and the next was won by Oshawa. If they win today, they go in against Kingston in loop finals at once. With the Petes fading out of the picture till 1938. If the locals should cop the nod this afternoon, the deciding game of the serial will be Monday aft in the Motor City. Either Ogden or Biddle will hurl this tussle today with Whitehill or Kitchen getting the Collins' call. Should have the score by five o'clock or so.

* * * * * *

THE Quinte scribe was talking the other day to Johnny (One Man Gang) Lalonde of the Trenton Fliers. The latter bragged that the R.C.A.F. rugbyists this fall would be the best-equipped outfit in this part of the country. Silk and wool pants and jerseys imported from the States (tch, tch, and this a Government airport!) with the latest in pads and foot gear. Seems to us Belleville had the best equipment last year but where did the team finish? You gotta have the guys inside those fancy sweaters. Lalonde says the grid title will be as easy for the Fliers to cop as hockey honors last year. He didn't say why the Fliers folded in lacrosse this summer and dropped right out after Auburns had smeared 'em.

* * * * * *

LOU BROOKS has called a meeting of O.R.F.U. club delegates of Oshawa, Lindsay, Cobourg and Peterborough, for here Sept. 8th. It'll be at 8.30 p.m. in the Empress Hotel, and while only two may vote to a club, all those interested are invited to attend. They'll reorganize the group, draw up schedule, arrange for referees, etc. Hope to start playing on Sept. 18th, which is but two weeks away. The other Central Ontario group this year takes in Trenton Fliers, Belleville and two Kingston squads. Winners of each of these groups will likely playoff about the time snow flies. The Orfuns, some 30 of 'em, are having heavy drills in uniform nightly now at King Edward Park, and may switch to Riverside sometime next week. A few of those expected out haven't appeared yet. All prospects are invited.

* * * * * *

COBOURG will have a good grid squad this year. Chuck Peck and Fred Dufton have been drilling the boys hard lately and have four or five newcomers working with most of last year's tough crew. Mike Meikle, Balmy Beach intermediate last season, may team up with Edwards, Young and Henderson on the backfield. And there are a flock of others showing up well now, gees like Spooner, Bulger, Ibey, Boyce, Randall, Cancilla, Cooper, Johnston, Reymes and Lucas. Two other strangers, one named Jacobs, and fair prospects like Mitchell Rogers, Taylor, Haines and Thompson. No word yet of Barton and Schrum, two good huskies with the 1936 team. Yeah, those Lakeshore lads were tough onions a year ago and they'll be no softer this season, we expect.

* * * * * *

OTTAWA JOURNAL didn't have much to say on the gals' softball playoff there recently—those lasses' teams finishing up the series here today. The writer wrote: "A rally in the eighth inning when the local team scored their runs decided the contest. Lois Hudson allowed but three safeties and fanned seven batters. She also shone at bat with two singles in three times up. Irene Grenon hit a homer with two runners on. Outside of the eighth inning, Miss Betty Blade"—it's really Barbara, folks—"the visiting pitcher, was perfect. D. Merrett, M. Hawthorne and M. Allison were next in line in the field for Peterborough."

* * * * * *

WESTCLOX MEN took an 8-6 verdict over Kingston Dukes in their O.A.S.A. game here last eve before a fair crowd at Riverside. A good tilt marked by hard hitting in two frames by the Clockmakers. Pitching was fair for the winners and not so hot for the Dukes. Their other hurler, Stan Scrutton—playing left field—was chased from the game by Umpire Batley in the seventh for arguing a close decision at first too strenuously. The return joust is in the Limestone City on Tuesday, and it'll be a torrid series likely before the checks are all in. Bill Calladine led the Baptie bunch at bat with three for three, one a double, and also handled eight chances perfectly in the field. Dormer took care of six neatly and O'Leary roped in a couple of good grabs, besides getting a homer and single. For the Dukes, Collins and Scrutton had two hits each, the latter getting a three-bagger. They had two senior baseball players and the winners two.

* * * * * *

OBSERVATION PLATFORM: We hear that ex-Umpire Woodley, of the Belleville juniors in O.B.A.A. playdowns—who kicked about the umping in a series here recently—is now yelling about Toronto umpires....Rugby prospects in Oshawa are none too rosy at the moment....But the Sougog boys are turning out in goodly numbers ....Understand Ken Graham, Eddie Starr, Doug Mowry and Bill Calladine, will motor together to see the world's series the end of the month....Postponed exhibition gals' softball game betwixt Keene and C.G.E. here may be staged next week....Oshawa and Auburns open their lacrosse playoffs Wednesday in the Motor City and finish them up here Friday...."Too many stolen bases," said Prexy Max Swanston of the C.O.B.L. after the last ball game here; we remember that they didn't steal many when Swanny was wearing the pads for the old Petes....Those Kingston gees sure hate to lose here, and their softballers last night were no different....Be seein' ya in a couple of weeks.

Oshawa Lacrossers Triumph In Semi-Final With Norwood

Homesters Win Final Game 14-13 But Lose Out on Round 39 to 23.

(Examiner Correspondence)

NORWOOD, Sept. 4.— Norwood defeated Oshawa 14 to 13 last night (Friday) in their last playoff game in the Norwood Arena. Oshawa took the round as a result of their 25 to 10 victory in Oshawa on Monday, and they advanced to the Central Ontario Lacrosse League finals against the Peterborough Auburns.

Norwood opened the scoring after 45 seconds of play, when Puffer scored. Hunter scored Norwood's second goal 3 minutes later. Sanders took De Gray's pass at the 6.30 mark to sink Oshawa's first goal. Three minutes later Richardson completed the scoring for the first period when he made it 3 to 1 for Norwood.

Oshawa came to life in the second period when they outscored Norwood 6 to 2. Whyte took Cooper's pass after 45 seconds to sink one for Oshawa, while Baron took Cook's pass at the 6-minute mark to tie it up for Oshawa. Armitage passed to Cook for another Oshawa marker 30 seconds later. Norwood tied it up again when Hunter scored on a pass from Richardson 2 minutes later. Oshawa came right back, with Baron scoring at 9.30 Rothwell scored for Norwood 1 minute later to again tie the score. Oshawa went one up when Le Roy scored at 11.30 and Sanders made it 7 to 5 for Oshawa when he scored 30 seconds before the second period ended.

Tight Third Period.

After 1 minute of play in the third period, Oke scored on a pass from Baron to add to Oshawa's lead. Richardson came back strong for Norwood when he sank one at the 3-minute mark. Baron took Oke's pass 2 minutes later to score another Oshawa goal, while Rothwell sank one for Norwood to make it 9 to 7 for Oshawa to start the fourth period.

After Le Roy took Sanders' pass to put Oshawa 3 up, after 2 minutes, Norwood opened up. Puffer scored for Norwood 45 seconds after and Baker notched another Norwood counter 30 seconds later. Richardson tied it up in another 30 seconds, while Puffer took McConnel's pass at the 4.15 mark to put Norwood one up. Armitage tied it for Oshawa when he took Baron's pass one minute later. Hunter put Norwood one up after 6 minutes, while Baker took Puffer's pass 2 minutes later to make it 13 to 11 for Norwood. Rothwell gave them a 3-goal lead one minute later. Sanders on a pass from De Gray reduced the lead to 2 goals, and Le Roy on a pass from Sanders brought Oshawa to within one goal of Norwood 2 minutes before the game finished. The Norwood stars were McConnell, Hunter, Richardson and Baker, while Oshawa's stand-outs were Baron, De Gray, Sanders and Cook.

The teams:

Oshawa—Goal, Clarke; defence, De Gray and Armour; centre, Cook; rover, Armitage; wings, Baron and Oke. Subs: Le Roy, Whyte, Cooper, Sanders, Fleming, Campbell and Hooper.

Norwood—Goal, W. Rogers; defence, McConnell and Rothwell; centre, Puffer; rover, Baker; wings, Hunter and Richardson. Subs: L. Rogers, Bedore, McMaster.

The Summary.

1st period—
1 Norwood—C. Puffer 45
2 Norwood—Hunter 3.45
3 Oshawa—Sanders (De Gray) 6.30
4 Norwood—Richardson 9.45
Penalties—Le Roy.
2nd period—
5 Oshawa—Whyte (Cooper) . 45
6 Oshawa—Baron (Cook) ... 6.00
7 Oshawa—Cook (Armitage) 6.30
8 Norwood—Hunter (Richardson) 8.00
9 Oshawa—Baron 9.30
10 Norwood—Rothwell 10.30
11 Oshawa—Le Roy 11.30
12 Oshawa—Sanders 14.50
Penalties—L. Rogers.
3rd period—
13 Oshawa—Oke (Baron) 1.15
14 Norwood—Richardson 3.00
15 Oshawa—Baron (Oke) 4.45
16 Norwood—Rothwell 7.30
Penalties—None.
4th period—
17 Oshawa—Le Roy (Sanders) 2.00
18 Norwood—Puffer (Hunter). 2.45
19 Norwood—Baker 3.15
20 Norwood—Richardson 3.45
21 Norwood—Puffer (McConnell) 4.15
22 Oshawa—Armitage (Baron) 5.15
23 Norwood—Hunter 6.00
24 Norwood—Baker (Puffer).. 8.15
25 Norwood—Rothwell 9.00
26 Oshawa—Sanders (De Gray) 12.15
27 Oshawa—Le Roy (Sanders) 13.00
Penalties—None.
Referee: D. Nettleship, Toronto.
Timekeeper: E. McCuaig, Oshawa.

Major League Leaders

(By the Associated Press)

National League

Batting—Medwick, Cardinals, .388; P. Waner, Pirates, .375.
Runs—Medwick, Cardinals, 96; Galan, Cubs, 91.
Runs batted in—Medwick, Cardinals, 133; Demaree, Cubs, 87.
Hits—Medwick, Cardinals, 196; P. Waner, Pirates, 184.
Doubles—Medwick, Cardinals, 51; Mize, Cardinals, 31.
Triples — Vaughan, Pirates, 12; Handley, Pirates, 11.
Home runs—Ott, Giants, 30; Medwick, Cardinals, 28.
Stolen bases — Galan, Cubs, 19; Hassett, Dodgers, 13.
Pitching—Root, Cubs, 12-4; Hubbell, Giants, 17-6.

American League

Batting—Gehringer, Tigers, .388; Gehrig, Yankees, .366.
Runs—DiMaggio, Yankees, 129; Greenberg, Tigers, 118.
Runs batted in—Greenberg, Tigers, 146; DiMaggio, Yankees, 131.
Hits—DiMaggio, Yankees, 175; Walker, Tigers, 174.
Doubles—Greenberg, Tigers, 42; Vosnik, Browns, 41.
Triples—Kreevich, White sox, 14; Stone, Senators, 13.
Home runs—DiMaggio, Yankees, 39; Foxx, Red Sox, 33.
Stolen bases—Chapman, Red Sox, 39; Waker, Tigers, 20.
Pitching—Lawson, Tigers, 17-4; Murphy, Yankees, 12-3.

ELGIN DEADLOCKS HASTINGS SERIES

(Examiner Correspondence)

HASTINGS, Sept. 4.—Elgin tied their series with the Otulaws when they defeated them 13 to 12 with a 7-run rally in the seventh inning last night (Friday). It was a very loosely played contest.

Elgin scored their first run in the fourth innings on a hit and an error. They scored three in the fifth on a single, doubles by J. Preston and G. Richardson and three errors. They added two more in the sixth on errors. In the seventh, Elgin drove McKee to the showers when they scored seven runs on four hits, three errors, and a walk.

The Outlaws scored two in the first innings on a single, J. Bond's double, and two errors. They scored another in the third on a single and J. Bond's triple. Four more of "Dit" Clapper's Outlaws crossed the plate in the fourth on five hits. They scored another in the fifth when "Dit" Clapper doubled, went to third on an infield out, and scored on a passed ball. They completed their scoring in the sixth when they scored four on a single, "Casey" Radford's triple and three errors.

Fair Hurling

J. Richardson on the mound for Elgin, allowed 14 fairly well scattered hits, while striking out one and walking none. McKee started for the Otulaws, but was yanked in the seventh after giving Elgin nine hits, striking out eight and walking two. McCoy, who relieved him, allowed two hits, struck out none and passed none. "Dit" Clapper and Puffer, both of the Otulaws, led the hitters each with three hits in four times up. A. R. Richardson to G. Richardson to E. Preston double play in the seventh was the outstanding fielding event. The teams:

Outlaws—Radford, cf; Stickles, 3b; J. Bonds, c; C. McKee, p, lf; Clapper, 1b; McCoy, lf, p; Scriver, rf; Puffer, ss; Demoire, 2b, and G. Bonds, 2b.

Elgin—J. Preston, c; J. Richardson, p; Scott, 1b; E. Preston 2b; G. Richardson, 3b; R. Richardson, ss; Fleming, lf; Stinson, cf; Grady, rf.

Score by innings:	R.	H.	E.
Outlaws	12	14	9
Elgin	13	11	8

Umpires — Wellman, plate; Jones and Knight, bases.

Fights Last Night

(By The Associated Press)

Hollywood, Calif. — Chief Paris, 150, Oklahoma, outpointed Glen Lee, 156, Nebraska, (10).

Atlantic City, N.J. — Jersey Joe Wolcott, 183, Camden, N.J. knocked out Joe Lipps, 184, Charlotte, N.C., (2); Henry Hook, Indianapolis, and Bobby Green, Philadelphia, drew, (10).

The Umpire Still Pursued Him

Mel Ott, diminutive, but hard-hitting third baseman of the New York Giants, is shown being forced out at third by the Pittsburg Pirate third-sacker Brubaker. The umpire looks kind o' mad about the whole business. But the Giants won both games of the double header at the Polo Grounds in New York.

Being Groomed For Big Fight

Before many more months have passed, Joe Louis, heavyweight champion of the world, will have plenty to worry about as far as his boxing crown is concerned. Latest reports are that another "white hope" in the person of Jimmy Adamick is rapidly coming to the fore. He has won his last 37 bouts by the knockout route. In his latest encounter he hit his opponent so hard he broke his jaw. Adamick is seen here in a fighting pose.

TIGHT FINISH AT BELLEVILLE

BELLEVILLE, Sept. 4.—Featured by a finish which was all but a dead heat in the second heat of the 2.18 class, the harness races at Belleville Fair yesterday again proved the paramount attraction of the day.

In the close finish were Uni Gratton and The Heiress, with the former getting the nod of the judges held a brief conference. The Gratton horse went on to take the third heat, after finishing fourth in the opener.

Results of the day's races were:

2.25 Class—Purse $150

1. Roy McKillop	1	1	2
2. Wireless Hal, owned by J. T. Payette	3	2	1
3. Scottie Gratton, owned by C. Chapman	2	3	4
4. Worthy Gratton, owned by L. G. Bennett	4	4	3

Times, 2.10½; 2.10½; 2.19.

2.18 Class—Purse $150

1. Uni Gratton, W. McStephens	4	1	1
2. The Heiress, owned by L. James	2	2	2
3. Logan McKillop	1	3	4
4. Margaret Gratton	3	4	3

Times, 2.22; 2.14; 2.14.

Lawn Bowling

By HERB MARTIN

WEEK'S PROGRAM

Monday, Sept. 6.—Mixed tournament, commencing at 2 p.m. Wide open; 25 cents fee.

Tuesday, Sept. 7.—Men's schedule and the following postponed games: R. Ross vs. H. Freeman, J. Harrison vs. E. Wall; D. Hill vs. K. Sloane.

Wednesday, Sept. 8.—Men's schedule and postponed games, H. Freeman vs. J. Fitzpatrick; F. Dearborn vs. Al Heckman.

ALTHOUGH our ladies did not win the Globe doubles Friday they did exceedingly well to reach the sixteens. There were 144 entries and, we repeat, Mrs. H. Staunton and Mrs. L. Yeates did well for the first time. They were only beaten by one point.

TWENTY MIXED rinks from Lakefield and our club made up the biggest Friday night tournament of the season. So keen was the competition that only one rink won all three games. The winning skip: J. Harrison, T. McDonald, H. Freeman, L. Loftus and Dr. Allan.

IT IS EXPECTED the draw for the ladies' and men's doubles will be posted in the clubhouse early next week.

TRENT VALLEY BOWLING

(Examiner Correspondence)

HASTINGS, Sept. 4 — Havelock bowlers were the visitors at the local greens on Friday night and were the victors 3 to 1. The bowling finished just before a drizzle of rain. Results were as follows:

Hastings:	Havelock:
G. Scriver	B. Hagerman
J. Doherty	E. Perie
Dr. Campbell	L. Hagerman
D. E. Scriver	H. Matheson
Skip.....12	Skip.....4
J. Fleming	P. Voyer
A. Brooks	C. Roberts
R. Montgomery	E. Chiles
A. Fleming	R. Williamson
Skip.....7	Skip.....11
A. Fleming	H. Matheson
Skip.....1	Skip.....15
D. E. Scriver	R. Williams
Skip.....8	Skip.....10

Seek Improvements To Pressing Rooms

The Parks Committee of the City Council Friday night promised to meet local rugby officials at Riverside Park on Tuesday evening to look over the dressing rooms there and discuss possible improvements to them for the autumn. While reluctant to spend any money on the building, it was felt that certain improvements might be made at a low cost.

A rugby delegation waited upon the Council last night to make this request, pointing out that the dressing rooms were without sanitary accommodation and required some cleaning up work not only for the benefit of home teams but for visiting clubs—the latter often having to hit out in the cold between playing periods or stay in the bus the team travelled in. H. L. Bamforth represented the P.C.I. club, and officers of the Orfuns' club were Lou Brooks, H. A. Cranfield, James Morley and Walter Jackson.

BALLOON WENT LONG WAL

SIMCOE.—A toy balloon baring a home three years ago, September on the farm of Alan B. McKaim of North Walsingham, in a shock of oats. The finder notified Timba's Bakery, Laporte, Ind., as requested.

PRICE OF GOLD.

MONTREAL, Sept. 4.— (CP). — Bar gold in London down one cent at $34.76 an ounce in Canadian funds; 140s 2½d in British. The fixed $35 Washington price amounted to the same in Canadian.

WORK UNDER FLOODLIGHTS

ANTIGONISH, N.S.—(CP).—Construction company employees worked under floodlights to rush completion of a 40-mile strip of highway paving between Antigonish and New Glasgow.

Joe Louis And Schmeling To Give Battle Next June

Champion to Get 37 1-2 Per Cent, Challenger 20 of the Gate

NEW YORK, Sept. 4.—Champion Joe Louis and Max Schmeling, the only man to defeat the negro titleholder since he skyrocketed to fame, were matched yesterday for a 15-round championship bout "somewhere in the United States" in June, 1938.

Promoter Mike Jacoga announced that Schmeling, who had been holding out for 30 per cent. of the gate, had receded to 20 per cent and given him (Jacobs) a 1½ year contract on his services after the title match. Jacobs will control the German's affairs until September, 1939.

Louis, who won the title from Jimmy Braddock in June and defended it in record time against Tommy Farr of Wales this week, will get the usual champion's share of 37½ per cent.

When they meet in June Schmeling will be nearly 33 years old and Louis will be 24. Schmeling probably will be somewhat of a question mark because of the two years that will have elapsed at an age when a fighting man's efficiency fades rapidly.

Schmeling hasn't had a fight since he stretched the Brown Bomber on the canvas, but Louis has crawled through the ropes nine times since then without defeat. And Mike Jacobs indicated that the Bomber probably would have at least three more bounts before June.

Schmeling signed the fight contract last evening after five and a half-hours of bickering over clauses in the agreement. Louis will sign later, his manager, Julian Black, already having agreed to the terms.

Maxie will sail for Germany tonight on the Bremen. He may return to the United States to fight one tune-up match for Mike Jacobs before June. Or he may engage in a tune-up fight in Germany. Under his contract, Max is allowed to do either. But if he boxes in Germany, he is not permitted to meet Tommy Farr, Bob Pastor, Jim Braddock or either of the Brothers Baer, Maxie and Buddie.

Louis is not bound to refrain from fighting or defending his title meanwhile. But if he should lose the title, Promoter Jacobs agrees in the contract that Schmeling will meet the new champion in June and receive 35 per cent. of the gate instead of 20.

It is also specified in the contract that the Louis-Schmeling winner will defend the title in September, 1938, against the winner of Promotor Jacobs' heavyweight elimination tournament.

After A Record

Captain G. E. T. Eyston, prominent British automobile speed star, pictured on the S.S. Aquitania on his arrival in New York. Captain Eyston is en route to the Bonneville salt flats, Utah, where he will make an assault on the world's automobile speed record of 331.139 miles per hour, now held by his countryman, Sir Malcolm Campbell.

O.A.S.A. To Consider Protest By Napanee

GUELPH, Sept. 4 (CP)—Meeting of the sub-committee of the Ontario Amateur Softball Association is being held in Hamilton (Royal Connaught Hotel), Saturday, to hear a protest lodged by Napanee Mic Macs regarding the first game of the intermediate "C" semi-finals with Havelock Albions last Saturday.

Napanee claims the Havelock pitcher refused to comply with demands to wear a team sweater, pitching instead in a light jersey. Havelock in defense claims their pitcher suffered from a skin ailment which prevented wearing the regulation sweater.

CURFEW BALKS ORIOLES' MARCH

TORONTO, Sept. 4 (CP)—Since the civic fathers of Baltimore have taken a hand in the affairs of the Orioles to the extent of limiting their nocturnal activities, it begins to look as if they should go further and dig up a couple of pitchers who could get games finished within the time limit.

Twice in as many nights the Orioles efforts to earn a place in the International League playoffs by the doubleheader route have been balked by the combination of the 11.30 curfew rule and the league-leading Newark Bears. After playing a 15-inning game Thursday they couldn't get started on a second clash. Last night the first game turned out to be such a slugfest they barely got in the legal five innings of the second before it was called.

Orioles lost both games last night. A three-run splurge in the eighth gave the champions the opener, 9-7. They won the short afterpiece, 6-3.

Syracuse, meanwhile, split a loosely played bargain bill with Jersey City, losing the first game, 7-5, and winning the second, 6-5. Buffalo batted out a single 5-3 decision over Toronto Leafs. The second-place Montreal Royals, who ought to give Newark a lively tussle in the playoffs the way they're going now defeated Red Wings 19-0.

MARMORA

Mr. H. P. Nayler has moved into the residence recently vacated by Mr. G. A. Gordier.

Mr. W. J. Cottrell is spending a week with relatives and friends in Montreal.

Mr. and Mrs. E. Anderson of Windsor, were guests at the Royal Hotel on Thursday.

BIG TROUT CAUGHT

FLIN FLON, Man.—(CP)—Weighing 39 pounds, a big lake trout was caught in Beaver Lake near this northern Manitoba mining town by J. Gothart. Flin Flon business man. The fish measured 44 inches long and 26 inches around.

CAPITOL TAXI
PHONE 105
TRY OUR SERVICE

VULCANIZING
All Passenger Tire Repairs Guaranteed one year
JOHNSTON'S
Cor. George and McDonnel
PHONE 2123

CANADIAN THREAT FALLS IN TENNIS

FOREST HILLS, N.Y., Sept. 4 (A.P.) — A combination of oppressive heat, unfortunate playing conditions and a comparative "unknown" who refused to be impressed by an international reputation, yesterday robbed the men's United States tennis singles championships of one of its most attractive performers.

As thirty-two survivors of the star-studded starting field of 100 advanced into the third round, the Canadian threat was turned aside when M. Laird Watt of Montreal bowed in the second round, 6-2, 6-1, 6-3, to Jiro Yamaguhi, Japanese Davis Cup star.

Wrestling Last Night

(By The Associated Press)

Saint John, N.B.—Danno O'Mahoney, 218, Ireland, defeated Cowboy Hughes, 210, Oklahoma, two straight falls.

New York — Yvon Robert, 220, Montreal, threw Harry Finkelstein, 205, New York 21:32.

NU-FEET
STOPS
Burning, Perspiring, Aching, Tired Feet
Satisfaction Guaranteed
Pair 25c
PAYNE'S DRUG STORE
Cor. George and Simcoe

Paddy Jones Dies Lengthy Illness

HAMILTON, Sept. 4 (CP).—Patrick (Paddy) Jones, 46, for many years sports editor of the former Hamilton Herald, died yesterday after a protracted illness. In his younger days he was an outstanding baseball player. Mr. Jones played with the locally famous Keystones from the old "Corktown" district. His father, the late Mickey Jones, was a professional pitcher for several seasons. Paddy, as he was known, started as a junior at the Hamilton Spectator. In 1912 he became sports editor.

Baseball Results

American Association

First game.

Toledo	6	5	4
Indianapolis	10	14	1

Second game.

Toledo	8	8	1
Indianapolis	10	17	2

First game.

Kansas City	8	16	1
St. Paul	0	6	0

First game.

Columbus	8	10	1
Louisville	0	5	2

Milwaukee	3	9	4
Minneapolis	8	10	2

Mocassin Snake Is Victim of Own Bite

KALAMAZOO, Mich., Sept. 4 (CP)—Larry Tetalaff, 18, was bitten recently by a poisonous cottonmouth moccasin snake. He recovered after a few days in hospital, but the reptile died today, a victim of its own bite, Tetalaff says.

Italy has a six-year plan for public works in Italian East Africa.

Falling Icicle Injuries Workman

GREEN BAY, Wis., Sept. 4 (AP).—The thermometer stood at 90 plus when a falling icicle hit Ray Rasmussen, 33, on the head. He recovered consciousness at a local hospital with a cut on his scalp that required three stitches to close.

Ray works for an ice company. The icicle fell from the ceiling of the storage room.

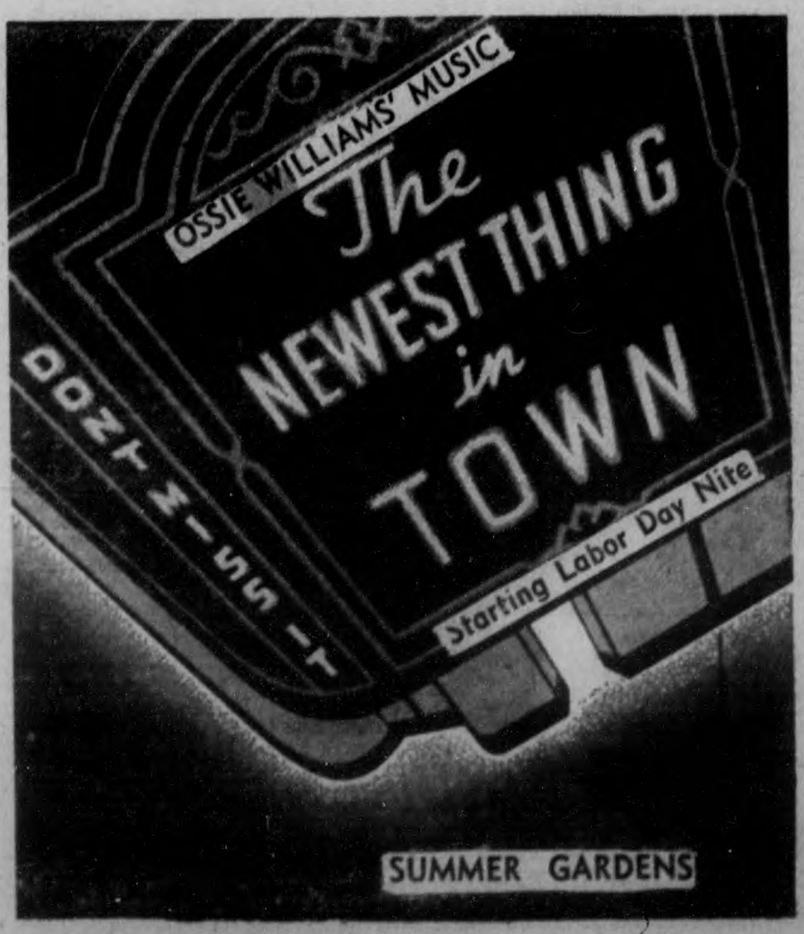

Westclox Cop Nod Over Kingston Dukes

Local Softbalers Win First in O.A.S.A. Playdown Series With Timely Hitting.

Westclox copped an 8-6 nod over Kingston Dukes here last night in the first game of their second round O.A.S.A. intermediate playdown series. A fair-sized crowd at Riverside Park saw the Clockmen come from behind to score all their runs in the sixth and seventh frames on hard hitting. It was an exciting scrap most of the way on a slippery diamond. Second of the two-in-three series will be in Kingston on Tuesday.

The visitors got two runs in the fourth and added three more in the fifth. But Westclox broke through for a trio of markers in the sixth and took a safe lead with a five-run splash in a big seventh stanza. Kingston added one more in the eighth. Stan Scrutton, a pitcher playing in left field, was chased from the game by Umpire Batley in the seventh during a heated argument over a close decision at first base.

Use Two Hurlers

Lefty Sturgeon started for the locals and went good till the fourth when three hits and an error counted two runs against him. A walk, error, triple and an out sent in three more Kingston counters next heat. He gave way starting the seventh to Tom Parsons, who finished up in good style, despite a walk, hit and error for a run in the eighth. Hurley hurled the full game for the losers and went all right but for two bad frames when the Baptie boys got all their runs. There were few strike-outs and walks in this tilt, and the flingers had fair fielding support.

Bill Calladine led the hitters with a double and two singles in three times up. O'Leary got a homer and single, P. Calladine a two-bagger and single, and Ellis two singles. Kearns and Sturgeon also hit doubles. For Kingston, S. Scrutton had a triple and single, and Collins two singles. The fielding of Buck and W. Calladine, a fast double play by the losers, and a catch by O'Leary were defensive features.

How They Scored

An error and hits by S. Scrutton, Rawley and Collins accounted for Kingston's two runs in the fourth. They got three next time up on a miscue, a walk, S. Scrutton's triple and an out. In the eighth, a walk, an error and a hit by Hurley sent in their final run. Westclox got three in the sixth on a walk, P. Calladine's double and O'Leary's homer with one on. They got five in the seventh on two errors, singles by Ellis, Parsons and P. Calladine and two-baggers by Kearns and W. Calladine.

The box score:

Kingston:	AB	R	H	PO	A	E
Bruce, rf	5	0	1	0	0	0
Ready, 3b	3	1	0	2	3	0
Buck, 1b	5	2	1	14	0	0
S. Scrutton, lf	4	2	2	0	0	0
C. Scrutton, lf	1	0	0	0	1	0
Catlin, 2b	3	0	0	2	2	1
Chambers, ss	3	0	0	1	5	0
Rawley, cf	4	0	1	3	1	0
Collins, c	4	1	2	2	1	0
Hurley, p	4	0	1	0	1	1
Totals	**36**	**6**	**8**	**24**	**14**	**2**

Westclox:	AB	R	H	PO	A	E
Dormer, 3b	3	1	0	2	4	0
P. Calladine, c	4	1	2	6	1	0
Starr, 2b	2	1	0	2	2	1
W. Calladine, ss	3	1	3	1	7	0
Kearns, cf	4	1	1	0	0	0
O'Leary, lf	4	1	2	4	0	0
Currie, rf	4	0	0	0	0	1
Ellis, 1b	4	1	2	12	0	1
Sturgeon, p	2	0	1	0	0	1
Parsons, p	2	1	1	0	0	0
Totals	**32**	**8**	**12**	**27**	**14**	**4**

Score by innings:
Kingston ..... 000 230 010—6
Westclox ..... 000 003 50x—8

Summary: Left on bases—Kingston 7, Westclox 5. Earned runs—Kingston 3, Westclox 4. Runs batted in—S. Scrutton (2), Catlin, Rawley, Dormer, P. Calladine, Kearns (2), O'Leary (3). Sacrifices—Buck, Catlin, Dormer (2), W. Calladine. Home run—O'Leary. Three-base hit—S. Scrutton. Two-base hits—P. Calladine, W. Calladine, Kearns, Sturgeon. Double play—Ready to Buck. Hits—off Sturgeon 7 in 6 innings, Parsons 1 in 3. Struck out—by Hurley 1, Sturgeon 2, Parsons 2. Walks—off Hurley 1, Sturgeon 1, Parsons 1. Wild pitches—Sturgeon 2. Winning pitcher—Parsons. Time of game—1.10. Umpires—Sullivan and Batley.

FOR 1938 TITLES

ST. ANDREW'S, Scotland—(CP).—The British amateur golf championship for 1938 has been set to start May 23 at Troon, and the open starting at Deal, July 4. It is the first amateur tourney for Troon.

YANKEES DROP THIRD IN ROW

NEW YORK, Sept. 4.—The New York Yankees suffered their third straight loss and had their American League lead cut a full game when they lost to the Washington Senators, 4 to 2. Ken Chase, 23-year-old southpaw, turned the Bronx Bombers back with seven scattered hits while his mates assembled eleven, including four doubles, off Red Ruffing.

The Yankee defeat enabled the Detroit Tigers to gain a full game with a 4 to 3 victory over the Chicago White Sox. Elden Auker and Boots Poffenberger combined to hold the Sox to eight hits, and the Tigers scrapped nine off Vernon Kennedy, including a home run by Gerry Walker. Rudy York's single in the seventh drove Gehringer home with the winning run.

In the only other game, the Cleveland Indians slugged a 15 to 3 victory over St. Louis while Johnny Allen held the Browns to nine hits. Campbell and Lary homered for the Tribe; Clift for St. Louis.

BASEBALL RECORD

Results — Standings — Games.

INTERNATIONAL LEAGUE

	Won	Lost	Pct.
Newark	100	40	.714
Montreal	74	63	.540
Baltimore	70	67	.5109
Syracuse	72	69	.5106
Buffalo	69	72	.499
Rochester	65	75	.476
Toronto	59	81	.421
Jersey City	47	92	.338

Yesterday's Results

Buffalo 5, Toronto 3.
xJersey City 7, Syracuse 5.
x—First game.
Rochester at Montreal— Night game.
Newark at Baltimore—Two night games.
Games to-day—Buffalo at Toronto; Rochester at Montreal; Jersey City at Syracuse; Newark at Baltimore.
Games to-morrow — Toronto at Rochester; Buffalo at Montreal; Newark at Jersey City; Syracuse at Baltimore.

NATIONAL LEAGUE

	Won	Lost	Pct.
New York	73	48	.603
Chicago	73	49	.598
St. Louis	65	56	.537
Pittsburg	63	59	.516
Boston	60	63	.488
Philadelphia	52	70	.426
Brooklyn	51	69	.425
Cincinnati	47	70	.402

Yesterday's Results.

Brooklyn 15, New York 7.
xBoston 7, Philadelphia 2.
x—Ten innings.
St. Louis at Cincinnati— Night game.
Only games scheduled.
Games to-day—Brooklyn at New York; Pittsburg at Chicago; St. Louis at Cincinnati; Brooklyn at adelphia.
Games to-morrow—Boston at New York (2); Pittsburg at Chicago; St. Louis at Cincinnati; Brooklyn at Philadelphia.

AMERICAN LEAGUE.

	Won	Lost	Pct.
New York	81	40	.669
Detroit	72	50	.590
Chicago	71	55	.563
Boston	65	54	.546
Cleveland	62	58	.517
Washington	56	63	.471
Philadelphia	39	80	.328
St. Louis	38	84	.311

Yesterday's Results.

Washington 4, New York 2.
Detroit 4, Chicago 3.
Cleveland 15, St. Louis 3.
Only games scheduled.
Games to-day — New York at Washington; Chicago at Detroit; Philadelphia at Boston; Cleveland at St. Louis.
Games to-morrow—New York at Washington; Chicago at Detroit; Philadelphia at Boston (2); Cleveland at St. Louis (2).

MELODY INN
LAKEFIELD
Dancing Every Night
Starting, Wednesday, Sept. 8
MEL HAMILL
And HIS SENSATIONAL NOVELTY BAND
Now playing at Port Stanley, Canada's largest summer resort.

Remember When—

(By The Canadian Press)

Oshawa broke Western Canada's hold on the Mann Cup, emblematic of Canadian amateur lacrosse championship, when the Ontario team squeezed out a 2-1 win over New Westminster Salmon Bellies eight years ago today. Orillia Terriers now hold the cup.

HAVELOCK GAINS EASTERN ONTARIO JUNIOR HONOURS

(Examiner Correspondence)

HAVELOCK, Sept. 4.—The Havelock "Wreckers" became the Junior "B" champions of Eastern Ontario last evening when they walloped the Odessa Juniors 16 to 3, taking the final round in two straight games. Although very much handicapped by the loss of their star pitcher, Don Clarke, the local boys, with Cliff Kennedy on the mound, had little difficulty in defeating their opponents. Kennedy, as well as going the full route in both games, also smashed out two homers, establishing himself as leading batsman of the series.

Havelock took the lead from the first, with Odessa making their only threat in the third and fourth when they scored all three runs, and tied it up. Going into the fifth the Wreckers started on a batting spree, ten runs crossing the plate to practically cinch the game. Two more were added in the seventh and another in the ninth to make the final score 16 to 3.

The teams:
Odessa: M. Pauley, K. Pauley, B. Cairns, Henderson, Haman, Lollar, F. Lollar, C. Snider, L. Wright.
Havelock: McMullen, Ketchen, McCutcheon, Kennedy, Peters, Harnden, Puffer, Pollock, Bedford.
Score by innings:
Havelock .. .... 201 0(10)0 21x—16
Odessa .... 002 1 (0)0 000— 3
Umpires: Smith of Odessa at plate; Murray of Havelock on bases.

RYE'S PAVILION

Don't Miss These Two Attractions
—Monday Night—
PRESENTING
MISS DOREEN GROOM
Talented Tap Dancer from Hamilton
Added Features
BALLOON DANCES AND NOVELTIES
Admission Free Dancing, 5 for 25c
Dancing 8.30 Daylight Saving Time
Wednesday Night
SEPTEMBER 8
EDDIE STROUD
AND HIS ORCHESTRA
From the Savarin in Toronto
This will be your only chance this year to dance to the rhythmic music of Eddie Stroud
Admission 10c Tickets, 3 for 25c
Dancing Tonight
PETE MALLOY
AND HIS SWING BAND
Admission Free Tickets, 5 for 25c
HERB PAYNE, Mgr.

AMUSEMENTS - THEATRES - DANCING

DODGERS BEAT TERRY CLAN TO HELP CHICAGO

NEW YORK, Sept. 4.—The New York Giants' National League lead was trimmed to a half game yesterday when they were walloped 18 to 7 by the Brooklyn Dodgers.

Jimmy Bucher and Babe Phelps, each with five safeties in six trips, paced the Dodgers' 18-hit attack off Melton, Brennan and Baker. Bucher homered for Brooklyn and Leiber for New York. Waite Hoyt was the winning pitcher, scattering 10 hits in 6 2-3 innings before he was knocked from the box by a five-run Giant assault in the seventh.

The defeat left the Chicago Cubs, who with the Pittsburg Pirates were idle, trailing New York by only .005 percentage points.

Jim Turner chalked up his fifth straight and sixteenth win of the season, limiting the Philadelphia Phillies to seven hits as he buried the Boston Bees to a 7 to 2 decision. It took a five-run burst in the tenth inning to win Johnson's homer coupled with doubles by Moore, Fletcher and Turner. DiMaggio's single and a pair of errors thrown in furnished the power. The Bees got 15 hits off Mulcahy and Jorgens, three each by DiMaggio, Johnson and Fletcher.

FOR PLAYING FIELDS

LONDON — (CP). — The King George V. Memorial Fund has reached a total of $2,940,395, out of which $2,155,000 is available for King George playing fields. Much has already been allotted.

OLD STAR DIES

NORTH BERWICK, Scotland—(CP).—Leslie Belfour-Melville, one of the best-all-round athletes in Scotland, died here at 83. He made a name in golf, track, rugby, tennis and cricket.

Milkmen of Sydney, Australia, are having all their horses shod with rubber.

Malaya has officially banned the shipping of scrap iron from the country.

Special Midnite Preview
SUNDAY NIGHT, SEPT. 5th AT 12.05 A.M.

EXTRA ADDED TREATS!
Colored Cartoon | Babe Ruth in "Home Run on the Keys"
Irene Bordino in "Dubarry Did All Right"
REGULAR EVENING ADMISSION PRICES
CAPITOL

MID-NITE SHOW
Sunday, 12.05 Daylight Saving Time
REGULAR PRICES PREVAIL
Continuing
MONDAY AND TUESDAY
PERFORMANCES: 2.30, 7.00 AND 9.00
See The Side Of Life You've Never Known!
As Warner Bros. present the thrill of the year
BETTE DAVIS
Returning to the screen in the finest role of her career, in
"MARKED WOMAN"

With HUMPHREY BOGART
LOLA LANE · ISABEL JEWELL · EDUARDO CIANNELLI
JANE BRYAN · ROSALIND MARQUIS · JOHN LITEL
MAYO METHOT · Allen Jenkins · Ben Weldon
Henry O'Neill · Directed by Lloyd Bacon
Music and lyrics by Harry Warren and Al Dubin
A First National Picture
REGENT THEATRE

TELEPHONE TALKS IN THE WATSON FAMILY

Meet "General Donald"
. . . an Army of Thousands Obeys his Commands!
As little Donny Watson talks to his Aunt Mary 200 miles away, he is using a service that keeps an army of thousands of men and women in pleasant and profitable employment, eager to serve the communication needs of a nation.
Even as most of us forget that the purpose of Labour Day is to honour the working man, we forget also how much scientific advance has lightened his load and created new and more agreeable occupations.
In making man's work easier, the telephone is playing a tremendously important part. It is no exaggeration to say that thousands of Telephone people —happy in congenial employment—are immeasurably better off than if old, cumbersome modes of communication were still in use. And so are we all . . to whom telephone service has become an accepted everyday convenience.
LABOUR DAY, MONDAY, SEPTEMBER 6th
Recent rate reductions saving telephone users $600,000 annually mean wider use and greater value to each subscriber.
C. B. SHAVER
Manager.

LABOR DAY and TUESDAY
Performances at 2.30, 7.00 and 9.00
Evening prices will prevail at Holiday Matinee
Don't Look Now..
...IT MAY BE LOVE!
when something falls on on your head from a 20-story window, count to ten before you start calling names. Maybe love has dropped in for a visit!

TONIGHT ONLY
7.00 & 9.00
ALICE FAYE
DON AMECHE
RITZ BROS.
IN
'YOU CAN'T HAVE EVERYTHING'
Mickey Mouse Cartoon
CAPITOL

Births Marriages Deaths

In Memoriam
Card of Thanks

BORN

CROWLEY.—To Mr. and Mrs. Harold Crowley, 274 Hunter street, on Saturday, September 4, the gift of a son.

TURNBULL.—To Mr. and Mrs. W. Turnbull (nee Jeanne Fee), at Nicholls Hospital, on Tuesday, August 31, the gift of a son, William Brian.

ENGAGEMENT

Mr. and Mrs. Aylmer Collison announce the engagement of their second eldest daughter, Inez Eileen, to Earle Campbell, only son of Mr. Alex. Huston and the late Mrs. Huston. The wedding to take place on September 25, in Park Street Baptist Church.

IN MEMORIAM

SUTHERLAND.—In loving memory of William Sutherland, who went home three years ago; also Jim tember 25
5; also Jim five years ago, Sep-
Until He come
—Ever remembered by Wife and Son, and Mother and Brother.

MONUMENTS

J. PIRIE
Monuments
Markers — Inscriptions
Superior Workmanship. Lower Prices
71 Crescent Street. Tel. 2892.

1 FLORISTS 1

THE PETERBOROUGH FLORAL CO.
Flowers Delicately Arranged For All Occasions.
436 Water. 'Phone 1395, Nights 1088

TURNBULL'S FLOWER SHOP
WEDDING BOUQUETS
FLORAL DESIGNS WREATHS
'PHONE 266. 441½ GEORGE ST.

FUNERAL DIRECTORS

FUNERAL SERVICE
Phones 1760—1173
Day and Night
DUFFUS

COMING EVENTS

First Insertion, 20 words or less, minimum charge 50c. Subsequent consecutive insertions 40c per Insertion. All over 20 words, 2c per extra word per Insertion.

KNIGHTS OF COLUMBUS.—First Regular Meeting of season will be held September 7, at 8 p.m. Every member is requested to be present.

SPEND THE HOLIDAY, Labor Day, on Stoney Lake. Take the steamer Islanda, leaving Lakefield 9 o'clock Standard time or 10 o'clock Daylight saving time; arrive back in Lakefield about 3.30 D.S.T.

CORONATION PAGEANT, Empire, St. Paul's Church, September 21, under the auspices of the Men's Association and the Fraser Auxiliary. Mr. F. L. Roy, of the Roy Studio, presents for the first time a new series of motion pictures of the Coronation of Their Majesties King George VI and Queen Elizabeth.

MONDAY EVENING EUCHRE Games will be resumed at Columbus Hall, Monday, September 13. Thirteen good prizes as usual and one special prize. Come, bring your friends; everybody welcome.

EUCHRE, MONDAY (Labor Day), in Moose Hall. Good prizes. Come and bring a friend. Games start 8.30.

FOR SALE

4 Miscellaneous 4

CRESS CORN SALVE—20c All Druggists

ONE WATER POWER WASHER. GUARanteed to Wash as Clean as an Electric—$9.50. Johnston's. Tel. 123.

QUANTITY OF LUMBER. APPLY 500 Gilchrist.

PANELLED COUNTER. BELL APARTments.

DELICIOUS YOUNG CHICKEN PIES, 20c. Jean Ruth Shoppe.

MODERN UPRIGHT PIANO AND Bench. 313 Elias Ave.

ONE COCKSHUT DISC PLOUGH. Phone 895 Ring 14.

ANTIQUE DESK, PIANO, CHILD'S BED with drop sides. Phone 2284.

SEVERAL PIECES OF LIVING-ROOM Furniture and Floor Lamp. Phone 1677F.

A HEAVY TRUCK, $12.00; WAGON, A Light Wagon, four extra wheels. Manotick Avenue, Second House East of Lift Locks.

BUFFET, SOLID OAK. 160 MORROW.

ANYTHING USEFUL ACCEPTED AS part or full payment on nearly new Hoover or Electrolux Cleaners; also will purchase used cleaners for cash. Phone 1026F.

HEINTZMAN CO. PIANO WITH BENCH, one of Heintzman's best pianos, with patent agraffe bridge. Phone 2284.

ONE GOOD WORK MARE; 10 HOGS, 100 lbs. Phone 686 R 12.

RECONDITIONED SEWING MACHINES Guaranteed, from $5.00 Up. We Repair All Makes of Machines SINGER SEWING MACHINE CO 'Phone 1885 174 Hunter Street

GARAGE — GOES UP IN SECTIONS. Apply 34 New Romaine, after 5 p.m.

PIANO AND CHINA CABINET. APPLY 183 Reid St.

100-GALLON COAL OIL TANK. CHEAP. Phone 1004.

COOK STOVE, GOOD BAKER; ALSO few pieces of Household Furniture; good condition. Apply evening, between 6 and 8, 309 London.

USED OUTBOARD BOAT. CHEAP; Barrie's Boats. 336 Stewart.

COUCH, BABY CARRIAGE, SCREEN Door, Gramophone, and Dining-room Suite. Phone 2165.

FOR SALE

4 Miscellaneous 4

BOSTON BULL AND SMOOTH FOX Terrier Pups. 473 Roger St. Phone 2815W.

CHOICE TOP SOIL, BLACK ROTTEN Manure, Sand and Gravel, Fresh Corn. H. Hamilin. Phone 2643.

BICYCLE—NEW CONDITION, CHEAP. Phone 878.

SMALL VANITY DRESSER. PHONE 1116J.

TABLE, CHAIRS, WASHSTAND, RUGS, Electric and Coaloil Heaters, Curtains. 253 Reid St.

6 Fuel 6

For 3-Cord Truck Delivery
NO. 1 HARD . $7.00 PER CORD (4-FT.)
NO. 2 HARD . $6.00 PER CORD (4-FT.)
J. E. A. FITZGERALD
253 HUNTER STREET
Telephone 111.

BODY MAPLE
4 Ft.

We are now hauling from bush.
PHONE 178

EDWARDS'
COAL AND WOOD

GOOD MIXED SLABS, $2.50 HALF-Cord Cut. 'Phone 978.

DRY SLABS, $2.50 HALF-CORD. Dinsdale's. 'Phone 153.

SAVE ON
No. 1 Dry Body Hardwood
We save handling, you save $1.00 per cord on two and one-half or three-cord loads of 90 p.c. Maple and Beech, 4-foot Body Hardwood—$7.00 per cord.
The Peterborough Lumber Co., Ltd.
163 Hunter St. W. - Phone 3160

$2.50 HALF-CORD—BEST DRY SLABS Albion. 'Phone 58.

DRY SLABWOOD AND EDGINGS Excellent fuel for immediate use, cut 12" long, $2.50 per half cord—delivered. The Peterborough Lumber Co., Ltd. 163 Hunter St. W. - Phone 3160

ANTHRACITE COAL
SEPTEMBER PRICES NOW IN EFFECT
NUT—STOVE—EGG
$14.50 PER TON (Less 50c Discount for Cash on Delivery)
'PHONE 96
McCARTHY & JOHNSTON

7 Live Stock and Poultry 7

25 LEGHORN PULLETS, STARTING TO lay. Phone 650 R 1-5.

JERSEYS — REGISTERED, FULLY accredited and blood-tested. Overcrowded and must reduce size of herd at once. Several good cows due to freshen. Also Heifers and Heifer Calves. Reasonably priced. Grand opportunity to obtain a good quiet family cow or foundation stock. W. E. Pakenham, Norwood, Ont.

8 Real Estate 8

FOR SALE—No. 111 CRESCENT ST.; 7-room brick; 4 bedrooms, 3-Pc. bath, hardwood floors downstairs; furnace; garage; double lot. Apply on premises, 2 to 5 p.m.

BRICK COTTAGE FOR SALE, IN CITY boundary; price $500 cash. Box 14, Examiner.

HUNDRED-ACRE FARM IN EMILY Township, 2 miles from Highway. Apply L. Ferguson, R.R. No. 3, Peterborough.

RED BRICK BUNGALOW, SUMMER Kitchen, Small Barn, about One Acre of Land, just off Norwood Road, near Rifle Range. Apply 25 Frank Street.

SACRIFICE—FOR SALE OR TO RENT—Red Brick House; hardwood floors, French doors, complete bath. Apply Box 92, Millbrook.

FOR SALE—100-ACRE GOOD DAIRY Farm on Norwood-Hastings County Road, one mile from Norwood; well watered; two houses; a bargain for quick sale; any reasonable offer will be considered. W. F. Elliott, Norwood, Ont.

FOR SALE—7-ROOM HOUSE—PLUMBing, furnace, part hardwood floors; two extra lots; barn; real bargain for cash. Apply 197 Brock St. Make offer. Tel. 1533M.

FOR SALE

10 Used Cars 10

CHEVROLET COUPE. EXCELLENT mechanical condition; reasonable. Phone 867 R 3.

MODEL A, 6-TON, FORD TRUCK; cheap for cash. 257 McGill St.

TO RENT

11 Miscellaneous 11

PART OF OFFICE SPACE, WITH DESK, Telephone, Stenographer services; splendid opportunity for Salesman, etc., needing cheap headquarters, would consider Typewriting only Telephone 1066.

CABINS, CAMPING GROUNDS, NICK'S Riverside Camp, Highway Number 28, North, Peterborough.

11X Apartments for Rent 11X

GROUND FLOOR HEATED APARTment. Bell Apartments.

BATHROOM FLAT FOR ONE OR TWO teachers; electric refrigerator. Apply 531 Aylmer.

5-ROOMED HEATED APARTMENT; continuous hot water; hardwood floors. 525 Homewood Ave. Phone 2625M.

FURNISHED OR UNFURNISHED Apartment; also Two Rooms. Phone 1732F.

11XX Houses to Rent 11XX

HOUSE, 4 BEDROOMS. 660 REID.

HOUSE TO RENT, 144 LONDON, OCT. 1st; adults; $16.50. Phone 1265M.

SEVEN-ROOMED HOUSE AT 581 Roger Street; all conveniences; garage. Apply 224 Sherbrooke.

SEVEN-ROOMED HOUSE, ALL CONveniences; central. Write Box 30, Examiner.

MODERN SIX-ROOMED, NORTH, $30; Six-Roomed Semi-Bungalow, $30; Seven-Roomed House, hot water heating, south, $30. Nugent and Payne, Charlotte St.

12 Rooms 12

3 LARGE UNFURNISHED ROOMS' 5 Lundy's Lane.

2 FURNISHED ROOMS; LIGHT HOUSEkeeping; adults; garage. 7 1391F.

COUCH-BED-SITTING-ROOM. USE OF grill and phone. 384 Stewart.

UNFURNISHED ROOMS, DOWNSTAIRS, hardwood floors, fireplace, $15.00; also Furnished Room, $8.00; all conveniences. 560 Homewood.

12x Summer Cottage to Rent 12x

SUMMER COTTAGE AT CHEMONG for September. Phone 2860.

WANTED

15 Miscellaneous 15

WANTED — THREE-ROOMED APARTment; three rooms and bath; no kitchen; unfurnished. Write Box 50, Examiner.

WANTED — FURNISHED APARTMENT, suitable for three business men. Phone 307 R 2-2.

NORMAL SCHOOL GIRL WANTS WORK in home to help pay board. Box 52, Examiner.

Scrap Paper, Iron, and Belting.
PETERBOROUGH
METAL AND WASTE.
Telephone 697.

WANTED — LIVE POULTRY AND Feathers; highest price paid. Telephone 3475W.

HIGHEST PRICES PAID
FOR EXTRA HOLIDAY MONEY
Sell Your OLD GOLD to
WARNE'S
349 GEORGE STREET.

CORN BINDER AND BLOWER IN good condition. Write, stating make and price, to Box 20, Examiner.

WANTED—BOY'S WAGGON. PHONE 1832F.

WANTED—FURNISHED BED-SITTING-Room, with grill privileges; central; for business girl. Apply Box 69, Examiner.

FURNISHED ROOMS FOR GENTLEmen; conveniences; central. 276½ Water.

16 To Swap. 16

MODERN HOUSE — LARGE GARDEN; consider summer cottage as part of purchase price; easy terms for balance. Nugent and Payne, Charlotte St.

17-Help Wanted, Male or Female-17

STENOGRAPHERS (MALE AND Female) wanted in Peterborough by the Dominion Civil Service. Applications for examination to reach Ottawa by September 18th. We have helped hundreds to obtain Civil Service positions and can help you. Proof of this statement and full information about the examination, etc., free. M. C. C. Civil Service Schools, Toronto 10. Oldest in Canada.

TOO LATE TO CLASSIFY by Baer

"I saw your ad. in The Examiner classfied section. I think it needs a little ad justing!"

WANTED

18 Help Wanted Female 18

EXPERIENCED GIRL OR MIDDLE-aged woman for light housework. 204 Reid.

GIRL OR WOMAN TO ASSIST WITH housework. Phone 2439W.

19 Help Wanted Male 19

TWO MEN, WITH CARS, COBOURG and Lindsay district; salary, commission and car allowance; permanent work. Apply Box 40, Examiner.

BRIGHT BOY, ABOUT 16 YEARS, AS apprentice in fur factory. Apply Barrie's, Ltd., between 9 and 10 a.m., Tuesday.

RELIABLE MAN TAKE CARE STORE route. Distribute, collect. New products. No selling. Earn excellent weekly income. B. & W. Nut Co., St. Paul, Minn.

DELIVERY BOY WITH WHEEL. APPLY 186½ Charlotte St.

CHRISTMAS CARDS — SEND FOR Celebrated "Royal" series Personal and Boxed assortments. Sample book entirely free. Increased values and Extra free Cards for early orders. Personal Cards, $1.00 dozen up. Big commissions and premiums. Experience or capital unnecessary. Published over 25 years. Royal Publishing Co., P.O. Box 1500, Montreal.

YOUNG MAN, 24 TO 30 YEARS, FOR position of trust, office of local manufacturer; good opportunity for right man; character and business references required. Apply Box 24, Examiner, giving full details.

WE HAVE HELPED HUNDREDS TO obtain positions as Letter Carriers, Postal Clerks, Customs Examiners, Clerks, and Stenographers, etc., and can help you. Write us for proof and free information. M. C. C. Schools, Ltd., Toronto 10. Oldest in Canada.

DIESEL ENGINEERING — MEN NOW being selected to train for this work. Those qualifying will be given personal practical training in wonderfully equipped shops. Reply Box 294, Examiner.

SALESMEN IN EVERY CITY — SELL Super Weatherproof Shoes. Complete line of men's and women's footwear. Best values in Canada. Free shoes and selling outfit. Super Wear Shoe Co., Montreal.

WOULD LIKE TO HEAR FROM mechanically inclined men in this community who would like to better themselves by training spare time for installation and servicing work as well as planning, estimating, etc., on all types Air Conditioning and Electric Refrigerating equipment. Only reliable men with fair education should reply. Utilities Inst., Box 64, Examiner.

19x Agents Wanted 19x

WEEKLY INCOME — SELL PROVEN Red Tag Nursery Stock, full or part time. Thirteen hundred varieties. Big demand to replace trees and plants killed since 1934. Excellent samples. Splendid sales help. Dominion Nurseries, Montreal.

WANTED

20 Employment Wanted 20

EXPERIENCED MARRIED MAN WANTS work on farm. Phone 511 R 6, Lakefield.

CANADIAN LEGION HAVE LISTS OF Competent Returned Men to Fill Temporary or Permanent Positions. Give the ex-Soldier a chance to work for you. 'Phone 141.

EXPERIENCED SERVICE STATION Attendant with chauffeur's license. Apply 162 Belmont Apartments, Park Hill Road. Phone 695, F. Hulls.

21 Boarders Wanted 21

ROOM, WITH BOARD; CENTRAL; reasonable. 147 London, Phone 2371M.

MEN BOARDERS. 510 WOLFE, NEAR C.G.E.

WHO CAN DO IT

22F Miscellaneous 22F

ELECTRIC REPAIR SERVICE
To Refrigerators, Washers, Ranges, &c
15 Years' Experience.
ROBERT G. BROOK
'Phone 1317J. 485 Aylmer Street

To Make Your Vacation Merrier
TENTS, AWNINGS, TARPAULINS.
D. HARDIE
499 Patterson Street.

HOPKINS Shoe Rebuild
We Specialize in
Repairing Corrective Shoes.
292 Charlotte. 'Phone 2618.

TONY PEPE
Ladies and Gentlemen
WE REMODEL
IN THE LATEST STYLES
CUSTOM TAILOR
179 Charlotte Street. Tel. 753

Job Printing

THE WALLWORK PRESS
464 George - - - Phone 1288

23 Auto Repairs and Accessories 23

COAL OIL, 15c, DISTILLATE, 12c. Vulcanizing, Car Repairs. Guaranteed Service. Dawson's Service Station. 'Phone 1523.

28 Moving and Storage 28

M. RAWLINSON, Limited
Established 51 Years.
Long Distance Moving and First-Class Warehouses for Storing Household Effects.
610 YONGE STREET, Toronto
Telephone Kingsdale 5125.

34 Radio Service 34

AUTO RADIO SALES
AND SERVICE
BROWN'S RADIO SERVICE
AND SUPPLIES
547 George Street. 'Phone 534.

WHO CAN DO IT

34 Radio Service 34

RADIO SERVICE
HAVE YOUR RADIO REPAIRED
EXPERTLY AND PROMPTLY.
McCANNAN
RADIO ELECTRICAL SUPPLY CO.
140 Simcoe Street. Tel. 46

37 LOST 37

CHANGE PURSE IN LOBLAW'S OR vicinity, including small sum of money and key. Finder please Phone 929. Reward.

LEATHER CASE WITH KEYS AND driver's permit. Phone 1137J, or Examiner.

39 PERSONALS 39

JEAN ANDERSON, A.D.C.M.—EXPERienced Teacher of Piano. Studio, 93 Aylmer St. Phone 791W.

KNOW YOURSELF — LEARN YOUR possibilities. Send birthdate, postage for free reading. Prof. Raphael, Box 94, Grand Central Station, New York.

WOMEN WANTED TO START PRIVATE Kindergarten Schools in their own homes this coming Fall. Free booklet on request. Canadian Kindergarten Institute, Toronto 10. Established 1927.

40 TAXI 40

ELITE TAXI (W. H. Miller)
Telephone 182.

PROFESSIONAL

Mineral Fume Baths

RENEWS YOUTH AND BEAUTY TO Skin, Vim Vigor to Body. 'Phone 4157

41 Accountant 41

EDWARD HUMPAGE — Chartered Accountant, Auditor. 344 Water Street.

44 Lawyers 44

HON. G. N. GORDON, K.C. W. B. Gordon — Law Offices, 395-397 George Street. Appointment by Telephone 3300 and 3301.

ALEXANDER L. ELLIOTT — Barrister, Solicitor, Notary. Money to Loan. Kresge Building, 355 George Street, Peterborough. Telephone: Office 3 Residence 31.

W. R. PHILP — Barrister, Solicitor, Notary Public. 387A George Street. 'Phone 602.

EMMETT F. SHEEHY—Bonded Attorney. Loans. 397 George Street.

JACOB LOW — Barrister, Solicitor, Notary Public. Money to Loan on First Mortgages. 219 Hunter Street West, Peterborough, Ont. 'Phone 2244. Nights and Holidays 1027.

PECK, KERR & McELDERRY — Barristers and Solicitors, 415 Water Street, Peterborough. Telephone 1950. E. A. Peck, K.C., F. D. Kerr, K.C., V. J. McElderry, K.C.

MONEY TO LOAN

MORTGAGE LOANS, 5½%. APPLY TO G. N. Gordon, K.C., and W. B. Gordon.

LOW RATES
On Auto and
Furniture Loans
— $50 to $500 —
To responsible persons of sufficient earning ability who are the owners of a Car or Furniture, whether fully paid for or not, we offer this service. Only your signature required.
TORO FINANCE COMPANY
Phone 3116. Suite 4, Greene Building
181 CHARLOTTE STREET.

LOANS
$50 to $500.
No Endorsers. No Embarrassment. No Waiting.
CENTRAL FINANCE Corporation
355 George St. 13 Kresge Building
'Phone - 1703

If the proverbial needle in a haystack is ever found it will be through a Classified Ad in The Examiner.

Prosecuting Attorney

A former resident of Nova Scotia, Jeanette Chisholm (ABOVE), only woman assistant district attorney in the state of Massachusetts, poses for photographers after she had handled the arraignment of Edward P. Simpson, held in connection with a police slaying. Miss Chisholm, second youngest daughter in a family of eight, worked in a Boston five-and-ten store, but later became a restaurant cashier, going to law school at night. The attractive young woman has prosecuated many men, but the present case is the first murder charge which she has handled.

AMOY IS BOMBARDED.

AMOY, China, Sept. 4.—(AP).—A Japanese cruiser and four Japanese destroyers bombarded this southwestern port city for four hours to-day and supporting planes bombed the Chinese military headquarters and fortress for one hour. In Chinese land batteries returned the fire but were unable to damage the attacking ships.

PEIPING, Sept. 4.—(AP).—A food shortage in this city of 1,500,000 inhabitants now under Japanese domination was relieved to-day with receipt of flour and rice supplies from Manchoukuo and distribution of food rations abandoned by the 29th Chinese Army.

MONEY TO LOAN

No Embarrassment

A DIGNIFIED, confidential service offers loan on your car without embarrassment of any kind. Deal direct with responsible financial management.

NO endorsers required—quick service, reasonable rates.

Dixon & Hurley
PETERBOROUGH, ONTARIO
391 WATER ST. - - - TEL. 496J
Representing
Campbell Auto Finance Co., Ltd.
ACCOUNTS ANYWHERE IN ONTARIO

49 NOTICES 49

IF YOU ARE BUILDING A NEW house, we can assist you with a loan at 5½%; monthly payments if desired. Nugent and Payne, Charlotte St.

DAYLIGHT SAVING TIME ENDS IN PETERBOROUGH AT MIDNIGHT, SEPT. 6th.

Turn your timepieces back one hour on Monday night.

50 AUCTION SALES 50

FOR SUCCESSFUL AUCTION SALES—Telephone 1477W. J. H. Miles.

CLASSIFIED
ADVERTISING
BRINGS RESULTS.

TOMMY MANVILLE HAS GOT LAWYER AND NEW MANAGER

CHATEAU BON REPOS, New Rochelle, N.Y., Sept. 4 (AP).—Exhausted from the rigors of acquiring a new lawyer—no others need, for the moment, apply—and a winsome "new manager," Tommy Manville slept to a late hour in the master bedroom of his "house of good rest" today.

Telegrams and letters of application still poured into the secretary of the Asbestos millionaire who stacked them in a waste-basket.

But Tommy had already retained Frank Devlin, New York attorney, who had paid no attention to yesterday's full-page newspaper advertisement: "Wanted: a lawyer, Tommy Manville."

Said Manville: "Manville retained Devlin. Manville paid Devlin no fee. Rumors that Manville paid $100,000 are incorrect."

And the new manager? She is Jean Ryan, 18, of Hollywood. She is blond. She announced: "I'm a fighter. I'm not an April-born fighter, I'm a June-born fighter."

Tommy, you see, had specified that he wanted to be surrounded by April-born fighters to assist him in his fight against the $1,000,000-demand of his fourth wife, the former Marcelle Edwards, who seeks a divorce.

Jean said she would stay right by Tommy's side to inspire him in his battle and Tommy made her status clear by announcing her as his new manager.

Devlin succeeds Samuel Hartman, discharged four days ago with a $5,000 cheque.

And Manville issued an official communique, asserting:

"There is no possibility of Manville spending his millions to avoid payment to his last and fourth wife. He has offered and will pay upward of $200,000 for a complete divorce with no threats.

"Manville sincerely regrets all this throuble for which I am not to blame. Some people think Manville is crazy for spending his money. He cannot understand why they criticize a man for being generous."

DIET IS CALLED VOTES WAR FUNDS

TOKYO, Sept. 4.—(CP-Havas). — Clad in military uniform, Emperor Hirohito to-day opened the special session of the Diet called to vote funds for prosecution of the Chinese campaign.

"It has always been our utmost concern to establish peace and stability in the Far East by cooperation between the Empire and China," said the Emperor.

"We deeply regret China failed to understand Japan's true intention and that, it resorted to provocations leading up to the present incident.

"Our soldiers are now showing their loyalty and courage in spite of innumerable difficulties to attain the aim of causing China to reconsider and thus firmly establish peace in the Far East. We hope our subjects will do their best to reach the goal thus determined.'

Jap Commander

Commander-in-chief of the Japanese forces in China, General Kiyoshi Katsuki is shown ABOVE in a photograph taken at the front lines of the Japanese forces in northern China. Under his command the Japanese invaders captured both Tientsin and Peiping after days of fighting.

SOMEWHERE
IN THIS
DISTRICT

There is someone who wants what you have to sell.
And there is always someone who has what you want to buy.
In either case, the short cut is an Examiner Classified Ad.
Simply telephone 1600.

HENRY —By Carl Anderson

BRINGING UP FATHER —By George McManus

HIP

You May Borrow
Up to $2,000.00
Through the Government's
Home
Improvement Plan

These Advertisers
Will Help You
MODERNIZE
REPAIR - REMODEL

Decide Now to Have
Your Home Improved

This Is All You Have to Do:

First

Check over your home from the viewpoint of a prospective buyer or tenant—What does it need to make it modern and more comfortable?

Second

Consult one of the contractors or supply houses listed in this column for an estimate of the cost. (There is no charge or obligation for this service.)

Third

Take your estimate to your bank for a low cost Modernization Loan repayable over 12 months or up to three years. Loans may be secured up to $2,000.00.

HOME IMPROVEMENT

Contractors and Builders.

Free Estimates. No Obligation.
CHAS. H. HUFFMAN
811 Elias Street. Telephone 3266

Electrical.

LET HALLIDAYS ESTIMATE AND look after your roofing troubles. We apply all kinds roofing or sell you materials only with 50 years' honest trading behind your order. Confidential terms if desired. Call Local Sales Representative, 1086, Wm. J. Bull, 539 Downie.

COMPLETE
ELECTRICAL SERVICE
Electrical Fixtures
And Wiring Devices.
GRANT & LOUCKS
418 George Street. Tel. 798

'PHONE 1403
W. GORDON HALL
First-class Electrical Work Done.
AGENT G.E. HOTPOINT
RANGES, ETC.

Painters and Decorators.

Let Us Quote On Your Paint Job With Lowe Bros. Paint.
F. R. J. MacPherson & Son. Tel. 486W

KELLAR THE DECORATOR
Estimates Given on All Interior and Exterior Decorating in the City or Country. Spray Gun Equipment. 'Phone 2581.

Plumbing and Heating.

FOR EXPERT PLUMBING AND HEATING REPAIRS & CONTRACTS SEE J. L. P. SMITH, 372 WATER ST.

Cement Work.

For Cement Work
'Phone H. ROSE 2312J
Ford Avenue. Free Estimates.

M. SICKLER
838 Stewart St. — Tel. 2325J
Cement Floors, Foundations, Sidewalks, etc. Free Estimates

Building Supplies.

Lumber, Insulation, Wallboard Roofing.
J. R. McDONALD
'Phone 176. Charlotte Street.

KEENE

Mrs. Charles Harvey of Peterborough spent a few days with Mrs. Andrew Nelson.

Mr. Lloyd Mather of Kirkland Lake spent a few days visiting his brothers at Mather's Corners recently.

Miss Lillian Bowie has accepted a position in St. Peter's School, Peterborough.

Miss Rhoda Hunt of Belleville is teaching in the Lang School.

HASTINGS

James Butler of Rochester, N.Y. is spending a week's holiday as a guest of his aunt, Miss M. Butler.

Grenville Thompson of the staff of the Bank of Toronto in London is spending two weeks holidays at the home of his mother, Mrs. J. H. Hess.

The Examiner

Classified
Advertising Rates

Cash Rate:

1 Cent per Word or Figure per Insertion. Minimum Charge. 25c

Charge Rate:

2 Cents per Word or Figure per Insertion. Minimum Charge. 35c

Box Numbers:

One or more Consecutive Insertions 10c

Coming Events:

Per Word per Insertion 2½c
Minimum Charge 50c

Special Announcements.

Birth Announcements 50c
Engagement Announcements. 50c
Marriage Announcements ... 50c
Death Notices 50c
Card of Thanks (up to 1 inch) 50c
In Memoriam (up to 2 inches) .. 75c
Over 2 inches (per inch extra) 50c

Legal, Municipal, Government,

Auction Sales:

First Insertion, per agate line..... 1b
Repeat Insertions c

'Phone 1600:

We will call for your Advertisement and give you the low Cash Rate.

NOW IS THE TIME TO MODERNIZE and REPAIR --- 3 YEARS TO PAY

Our Boarding House - - with - Major Hoople

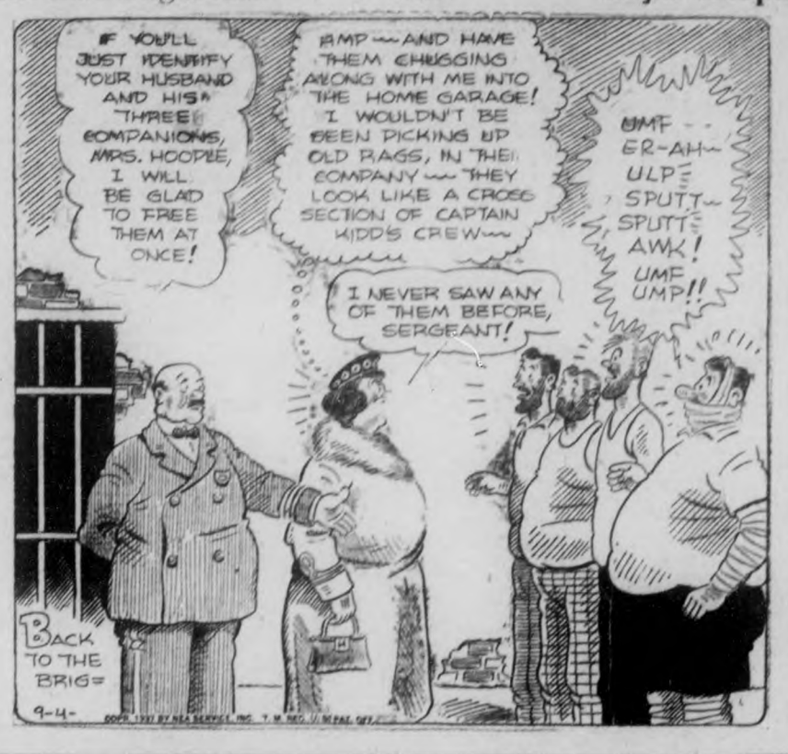

RUSTLE OF SILKS

By
MARIE BLIZARD

CHAPTER 26

A tiny blacksmith beat 10 strokes on his tiny anvil in the clock on Mari's desk—she was Mari to everyone, even herself now. The telephone rang imperiously and another messenger with another cable arrived at that precise moment.

Mari let her breath out with a whistle and pulled her fur toque over her head determinedly. Slipping one arm into her coat, with the other she reached for the directory. She ran her finger down the A's.

American University Union....

She read the address, jotted it down on a piece of paper and put it in her handbag. "I'll be back in half an hour," she said to the vendeuse who had been engaged to substitute for Anetka. "I'm going to get me an American secretary. I'm too woozy to make head or tail of what these cables mean."

Mari was back in less than an hour with Miss Letitia Higgins, late of Kansas City, who was in the years to come to prove to be her right hand.

"Look," Mari said directly to the Picture of Efficiency, "we haven't much money and I can't pay you a salary that will dazzle you but I need help badly. I need a good common sense point of view to apply to what is happening. A month ago this shop was doing splendidly in a nice, mild progressive way and I thought that I was a capable business woman. But suddenly—in fact in the last three days—things have been happening that make me feel that, perhaps, I am losing my reason."

The Picture of Efficiency regarded her solemnly through thick-rimmed glasses.

"People have been pouring in here like cattle." She waved her hand beyond the black silk curtain that had been hastily draped over the doorless doorway separating the office from the salon. "I've engaged more sewing women and cutters, and been trying to get fabrics through in an impossible shortness of time. But I can't cope with these telegrams!"

"May I read them?"

Gladly, Mari handed over the pile of cables.

"Now, if you'll permit me," Letitia replied in a business-like voice, "I'll answer these at once. I think, under the circumstances, the best answer is merely that you find it impossible at the moment to consider any of them. You'll be glad to let them know, etc."

Mari looked at her new jewel with awe. "Of course," she murmured. "But don't you think we might lose some of them—I mean the manufacturers who are interested in America and the people who want me to give interviews and write for them—if we put it off?"

Miss Higgins glanced at her with surprise. "Not you!" she replied firmly. "You're a legend. Be hard to get! Now, then, your engagement book. Make those people wait. No good can come of exhausting yourself. I think we'd better get a purchasing agent so that you won't have to do the shopping yourself."

Mari combed her hair, powdered her nose and went out to greet her clients.

Two hours later she sent a note to Anetka to tell her the things that had been happening during the morning. And then the thought came back to her of what had happened the night before.

In the bland light of mid-day, it seemed ridiculous that her remark about spies and government agents could have frightened Anetka. And that, in turn, Anetka's fright had been transmitted to her. It had been long ago, she had said to Anetka; but in Europe, 20 years was not so long ago when intrigue seethed constantly beneath their daily lives.

Had Anetka been involved, or was she still involved—in some political plot? It wasn't unlikely, Mari thought worriedly.

Perhaps the authorities had not known where Anetka was. Perhaps this publicity from America had revealed her whereabouts. There had been a dark man, suspicious in appearance, waiting in a car when Mari had arrived that morning. For an instant Mari thought that she had seen him peering through the windows later in the morning.

Letitia made her a cup of tea, brought her a salad from a nearby restaurant at 3. It was the first calm hour of the day.

Mari felt rested, relieved by the efficiency of her American helper, glad for someone to talk to.

"Miss Higgins," she said, sipping her tea, "Always remain a pearl beyond price. Always be as perfect a secretary as you are and never indulge in ridiculous ideas of grandeur, importance or intrigue."

"Of course no, Madame."

"And I'm not 'Madame', Miss Higgins, I'm Mary Barrett of Brooklyn."

Miss Higgins permitted herself a slight start. "It's a long way from Brooklyn to Paris. I used to live in Brooklyn and I know."

"Did you?" Mari said a trifle wistfully. "Did you live in a brownstone house and go to the museum and the park? Did you resent people who said that Brooklyn was the end of the world? Did you ever thrill to the lights of the brige on a night in February?"

"I lived on Brooklyn Heights and I loved it. All the lovely, old dignified houses and the quaint streets called 'Cranberry' and 'Orange' and ....."

Mari put down her cup. Very firmly, she said, "Letitia Higgins, please don't ever let me get wistful about.....about New York. I might surprise you—and myself—by breaking down. Paris is the most beautiful city in the world. At least, that's what the architects say, and it's been good to me. I want to forget that I ever knew anything else.

She turned her eyes away from the accusing eyes of Miss Higgins. She couldn't say that as long as she lived her heart would be in America.

Having indulged herself briefly, she went back to work, dismissing thoughts that, try as she would, she could keep no deeper than under the layer of her immediate consciousness.

There was immediate work for her and no time for thoughts of her heart, her home, or her momentary fears concerned with the things that Anetka had put into her mind.

She was to think of them again later in the afternoon when again she saw the dark-bearded man she had seen in the morning. Twice, while she sketched and discussed the relative merits of cotton jersey as against corded wool with an English client, she saw him pass her small window. Each time her heart took a sickening dive and her thoughts strayed far from fabrics.

That night she dreamed of firing squads and conclave dark-bearded men sentencing her for a crime she knew nothing about.

The next morning she found the answer.

Into the little shop promptly at 11 o'clock there came a committee of three dark-bearded gentlemen.

Mari received them in her infinitestimal office, at first with misgivings then with incomprehension, and finally, with awe.

They were, they told her, the representatives of a combine of textile houses. They had come to offer her capital with which to open a great house.

(To be Continued)

CAMPBELLFORD

Mrs. D. A. Rennick and daughter Pat of St. Thomas are visiting Mr. Rennick in town.

Mr. P. J. Kelly is visiting his mother, Mrs. James Kelly in Goderich, Ont.

Mrs. R. McCoy of Goderich is visiting her sister, Mrs. Charles O'Connor and Mr. O'Connor.

Mr. and Mrs. R. Goheen are moving to Havelock where Mr. Goheen has been engaged as principal of the Havelock High School. Mrs. Goheen is a daughter Mrs. J. W. Cairns of town.

THE TUTTS By Crawford Young

SCHOOL FAIRS CANCELLED

WOODSTOCK.—As a precaution against the spread of infantile paralysis in Oxford, the county's 10 school fairs, to have started Wednesday next, have been cancelled. It was announced to-day by O. R. Green, district representative of the Department of Agriculture.

IRON LUNG BEING SENT TO LONDON.

TORONTO.—An "iron lung" from the workshops of Sick Children's Hospital here, was sent to-day to Victoria Hospital at London.

Australia has a used-car problem.

SCOTT'S SCRAP BOOK By R. J. SCOTT

BRICK BRADFORD—Adrift in an Atom

By WILLIAM RITT and CLARENCE GRAY

MUGGS AND SKEETER

By WALLY BISHOP

TILLIE THE TOILER

—By Russ Westover

Bedtime Story

By
HOWARD R. GARIS

UNCLE WIGGILY AND BUNTY'S STILTS

"Look at Bunty!"

"How ever did she grow so tall?"

"Why she's like a giant orphan rabbit!"

"And look at Daddy! He's almost as tall as the church steeple!"

A group of Uncle Wiggily's rabbit children, playing games outside the camping tent at Blue Lake, paused to look at the two tall rabbits walking toward them.

For a few seconds the wondering rabbit children did not know what had happened to cause their father and the little orphan rabbit, who made her home with them, look so tall. But as the two tall ones came slowly nearer it could be seen that they were walking on wooden stilts.

"Oh, may we have some?" called Buster who was all cured now, of Meanitis, which means he would let anyone take his paddle ball toy when he wasn't using it and sometimes when he was. "Please, Daddy, make stilts for us."

Consents

"All right," agreed Mr. Longears. "I will. That is I'll make stilts for the rabbit girls. The rabbit boys ought to be able to make their own stilts if I show them how."

"Sure we can!" declared Buster.

"I'm going to learn how to make stilts, too," said Baby Bunty. "I might forget mine some day and I might need them in the woods. So I'm going to learn how to make stilts."

The little orphan rabbit jumped down off her stilts and Uncle Wiggily got off his. The other rabbit children were told how Bunty had asked Mr. Longears if there were ever real giants, and how he offered to show her how to make herself look tall by walking on stilts.

Baby Bunty soon learned how to use the stilts which were blocks of

wood for paw rests, nailed on long sticks of wood. The lower part of the long pieces of wood were the parts that touched the ground to be walked on. The high upper part of the stilts went up around the shoulders to lean against.

Soon the boy rabbits were making their stilts and Uncle Wiggily was making other stilts for the girl rabbits.

Tells How

"Lift up your stilts, one after another in turn, with your paws," said Uncle Wiggily. "Keep your hind paws on the wooden cleat or step, lifting your paws as you lift each stilt. In this way you can walk along quite fast and high in the air."

Soon all the rabbit children were stalking around on stilts. Baby Bunty could walk better than any of the others as she began first. And, being a very small rabbit, the stilts made Bunty seem as big and brave as Uncle Wiggily himself. The animal children had lots of fun stilting about.

One day Baby Bunty was out in the woods alone. All of a sudden she heard a rustling in the bushes. Then she heard voices. She looked between the bushes and saw the Fox and Bob Cat.

"Oh, if I only had a pair of stilts now I could scare these Bad Chaps into thinking I was a giant rabbit!" thought Bunty.

Quickly, she fastened some cleats for her paws on two long sticks, binding them on with honeysuckle vines. Then, before the Bad Chaps could reach her, Bunty started walking on her stilts.

She walked toward the Bad Chaps but they didn't know her because she was so tall. "Oh, it's a giant! Let's run!" they cried. Away they ran!

Ha! Ha! Weren't they fooled! And if the hair brush will hop to the barber's to get shaved, I'll tell you next about Uncle Wiggily's Surprise.

SAYS ANY WOMAN CONQUER ANY MAN

NEW YORK, Sept. 4 (CP).—Man may be the hunter, but it's the woman who makes the running, believes Sidney Fox, diminutive star of "Having Wonderful Time."

"Any intelligent woman could make any man fall in love with her," she said. "Sometimes it's sub-conscious."

Demure, brown-eyed and five-foot two, Miss Fox plays a lovelorn stenographer in the show which was good enough to survive the doldrums of Broadway in summertime.

"It takes about half an hour to figure them out," she sighed.

"First no intelligent woman is going to let the man know what's happening. Men still think they're conquerors; they like to do the chasing. Never accept a man the first time.

"On the positive side, you have to make yourself his ideal woman. A good many men are surprised later to find out they've married a totally different person from the one they thought they were marrying."

IMPALED BY CAR HANDLE.

MEAFORD, Ont., Sept. 4 (CP).—Ray Heppenstall, 16, was impaled by the sharp handle of an automobile door when struck and knocked from his bicycle here last night. The handle still was in the boy's side when picked up after the accident.

Known as Kadira, King of the Kraals, Ceylon's most famous decoy elephant, who was without an equal in leading wild pachyderms into traps, has died at the age of 78.

New South Wales is spending $128,000 in a war on grasshoppers.

RADIO PROGRAMS

The programs listed are printed as issued by the stations and are subject to change.

Saturday

(Afternoon DST)

5.00 P.M.

Frank Dailey's Orch. (CBS), CFRB
Bill Bailey's Orch. (MBS), WOR
The Little Show, CRCT
Vagabond Adventures (NBC), WBEN

5.15 P.M.

To be announced, WLW
News Bulletin, CRCO
To be announced (NBC) CRCT

5.30 P.M.

Kaltenmeyer's Kindergarten (NBC) WBEN
Great Lakes Revue (CBS), CFRB
Great Lakes Revue, CFRB
Concert Music, CRCM
Carlone's Orch., CKLW

5.45 P.M.

Buck Jones, CFRB
Black Magic, CRCO
Brown's Orch., CFCF

(Evening DST)

6.00 P.M.

Ben Field's Orch., WJR
Top Hatters Orch. (NBC), WEAF
Second Guessers, WGR
Amateur Photography, WBEN
Stocks, CRCT
Uncle Don, WOR

6.15 P.M.

Birthday Party, WJR
American Legion, WGR
Overseas Program (CBC) CRCO

6.30 P.M.

News (NBC), WEAF
Sports Resume (CBS) WABC
Song Program (CBC) CRCO
Jim Hunter, news, CFRB
News, WOR
Jim Britt, sports, WBEN
Baker's Sports, WGR

6.45 P.M.

Art of Living (NBC) WBEN
Melodies of Yesterday, WGR
Recital, CRCO
Melodies of Yesterday, WJR
Community Welfare, CRCT
To be announced, WHAM

7.00 P.M.

Message of Israel (NBC) CFCF
Spanish Revue (NBC) WBEN
Stan Lomax, sports, WOR
Sportsviews, CFRB
Concert Orchestra, WGN
Spanish Revue, CRCT

7.15 P.M.

Song Time (CBS), CFRB
Will McCune's Orch., WOR

7.30 P.M.

Concert Hall (CBS), WGR
To be announced, CRCT
Concert Hall, CFRB
Dance Orchestra, WBEN
Sports Talk, WHAM

7.45 P.M.

Piano Duo, WEAF
Leo Romanelli (CBC) CRCT

8.00 P.M.

Swing Club (CBS), WOR
Willson's Orch. (NBC) WBEN
To be announced (NBC) WHAM
Willson's Orch. (CBC) CRCT

8.30 P.M.

Russ Morgan's Orch., WOR
Dor. Messer's Orchestra (NBC) CRCT
Dance Orchestra, WGR
Linton Welles, news, WBEN

8.45 P.M.

Musical Siesta, CFRB

9.00 P.M.

National Barn Dance (NBC) WHAM
Professor Quiz (CBS) WABC
To be announced (NBC), WBEN
To be announced, CFRB
Baseball Game, WGR
Louisiana Bayride, CRCT

9.30 P.M.

Special Delivery (NBC), WBEN
Hollywood Show Case, WJR
Dixieland Minstrels, CRCT
Dance Orchestra, WGR

10.00 P.M.

Hit Parade (CBS), WABC
Symphonic Sketches (CBC), CRCT
Concert Orchestra, WJZ
Dance Orch., WGR.

10.30 P.M.

Speaker (CBC) CRCT
Organ Reverie, CFRB
Lorenzo Trio, WGR

10.45 P.M.

Patti Chatpin, songs, CFRB
Late News Bulletins, CRCT

11.00 P.M.

National Barn Dance, WLW
Bunny Berigan's Orchestra WABC.
Nye Mayhew's Orch. (CBC) CRCT.
Newslog of the Week, CFRB
Dance Orchestra, WHAM

11.15 P.M.

Ted Weems' Orch., WGN
News, WOR
Molina's Orch. (NBC) WTIC
Bunny Berigan's Orchestra, CFRB

11.30 P.M.

Emery Deutsch's Orch. (NBC), WEAF
Ozzie Nelson's Orch. (CBS), WABC
Dance Orchestra (NBC) WJZ
Martin's Orch., WGN
Horace Lapp's Orch., CRCT

12 P.M.

Dance Orch. (NBC) WJZ
Roger Fryor's Orch. (CBS) WABC
Sammy Kaye's Orch., WOR

Sunday

(Morning DST)

8.30 A.M.

Children's Concert, WEAF
Tone Pictures (NBC) WJZ

9.00 A.M.

Harold Nagel's Orch., WBEN
Organ Recital, WOR
Coast to Coast, WHAM
At Aunt Susan's, WGR

9.30 A.M.

Concert Ensemble (NBC), WBEN

10.00 A.M.

Bible Highlights (NBC), WBEN
Russian Melodies, CFCF
Radio Pastor, CKCL
Sunday Morning Concert, WGN
Church of the Air, WJR

RADIO HIGHLIGHTS

SATURDAY, SEPTEMBER 4, 1937

(DAYLIGHT SAVING TIME.)

2.00 P.M.—20TH INTERNATIONAL GOLD CUP REGATTA (MBS)—WOR.

4.15 P.M.—AQUEDUCT HANDICAP from Aqueduct Race Track (MBS)—WGN.

NIGHT

10.00 P.M.—AMATEUR GOLF RESUME (NBC)—WBEN.

10.00 P.M.—FRANCIA WHITE, Hit Parade guest (CBS)—WJR.

10.30 P.M.—PETER CAVALLO'S BAND from Grant Park (MBS)—WOR.

SUNDAY, SEPTEMBER 5, 1937

(DAYLIGHT SAVING TIME.)

2.00 P.M.—RICHARD CROOKS, guest on the Magic Key (NBC)—WHAM.

3.00 P.M.—HUNGARIAN BAND CONCERT from Vienna, Austria (NBC)—WJZ.

5.00 P.M.—SARATOGA SPA MUSIC FESTIVAL (NBC)—WHAM.

NIGHT

7.15 P.M.—NATIONAL TENNIS SINGLES CHAMPIONSHIPS, resume by John Tunis (NBC). (Also on Tuesday, Wednesday, Thursday and Friday at this time)—WHAM.

8.00 P.M.—WORKMAN'S GERMAN SINGING ALLIANCE SAENGERFEST from Cleveland (CBS)—CFRB.

10.00 P.M.—PETE CAVALLO'S BAND from Grant Park (CBS)—CFRB.

10.00 P.M.—ZENITH FOUNDATION SERIES, Premiere (NBC)—WHAM.

10.15 A.M.

Organ Interlude, WGR
Bill Bailey's Orch., WOR
Russian Melodies, WBZ

10.30 A.M.

Romany Trail (CBS) CFRB
Cloister Bells (NBC), WBEN
Evangelist Services, CKUL
To be announced, WHAM

10.45 A.M.

Church Service, WGR

11.00 A.M.

United Church, CRCO, CRCT
Christian Science, CFRB
Carlton United, CKL
Trinity Church, WBEN
News Bulletin, WOR

11.30 A.M.

Perole Quartette, WOR

(Afternoon DST)

12 P.M.

Major Bowes Family, WGR
Chapel Service, WLW
Southernaires, WHAM
News Bulletin, WBEN
The Hour Glass (NBC) CRCT

12.15 P.M.

Major Bowes, CFRB

12.30 P.M.

Radio City Music Hall, CRCT
Tabernacle Choir, WABC
Bobie's Amateurs, CFRB
Round Table Talk, WBEN

12.45 P.M.

World Entertains, WHAM
Variety Program, CKAC

1.00 P.M.

Musical Program (NBC), WBEN
Church of the Air, CFRB
Britian Israel, CKCL
Musicale, CRCO
Reading the Comics, WGN
News Summary, WOR

1.15 P.M.

Martial Music, CKCL
Pacific Paradise, CRCO.
Linger a While, WHAM

1.30 P.M.

Dreams of Long Ago (NBC) WBEN
Music in Many Moods, WOR
Alice Blue, pianist, WGN
Our Neighbors, CRCT
Cyrus Gates, children, CFRB
Bing Crosby, CKCL

1.45 P.M.

Realty House, WHAM
Poet's Gold, WJR

2.00 P.M.

R.C.A. Magic Key (NBC), CRCT
St. Louis Serenade (CBS), WABC
Musicale, WJR
Charioteers, WOR
Siamese Gemstones, CFRB
Sunday Drivers (NBC) WBEN

2.15 P.M.

St. Louis Serenade, CFRB
Mother's Album, WJR
Symphonetta, WGR

2.30 P.M.

Thatcher Colt (NBC), WBEN
Dramas of the Bible, CFRB
Golden Sacred Hour, CKCL

2.45 P.M.

Travel Talks, CFRB.
Music of Churches, WOR.

3.00 P.M.

Down Melody Lane, WHAM
Everybody's Music, CFRB
Tapestry of Melody (NBC), WBEN
Baseball, CKCL
Hungarian Band, WJZ

3.15 P.M.

Tapestry of Melody, WLW

3.30 P.M.

Widow's Sons, WBEN
Popular Melodies, WHAM
Will McCune's Orch., WOR

3.45 P.M.

To be announced, CRCT

4.00 P.M.

Radioland Orch., WOR
Spelling Bee, WGR
Afternoon Varieties, CKCL
Romance Melodies, WBEN
Spelling Bee, CFRB

4.30 P.M.

The World is Yours (NBC), WBEN
Stone Church, CKCL
Now and Then, CRCO
Choral Echoes, WLW

5.00 P.M.

Saratoga Festival (NBC), WHAM
Musical Program (CBS) WJR
Paul Martin's Orch., WBEN
American Neighbors, CFRB
Dance Orchestra, WOR

5.15 P.M.

20th Century, WOR
Afternoon Musicale, WJR

5.30 P.M.

Encore Music (NBC) WHAM
Guy Lombardo (CBS) WGR
Irving Cohn's Orch., WOR
Home Sweet Home, CFRB
Song Program (NBC) WBEN
Musical Program, CRCT

5.45 P.M.

Varying Moods, CKCL

(Evening DST)

6.00 Evening

Catholic Hour (NBC) WBEN
Phil Harris' Orch. (CBS) WJR
Stardust Revue (MBS), WOR
Phil Harris' Orch., CFRB
Western Singers, WGR
Grenadier Guards, CRCT
Grenadier Guards (NBC) WHAM

6.15 P.M.

World Dances, WGR

6.30 P.M.

Tale of Today (NBC), WBEN
Chicagoans (CBS) WABC
Weekly News Review (CBC), CRCT
Musical Program, WHAM
Sunday Concert, WGR
Fun 1. Swingtime (MBS) WOR.
Human Relations, WLW

6.45 P.M.

Musical Program (CBS) CRCT
News Bulletin, WGR
Baseball, WTIC

7.00 P.M.

Summer Program (NBC) CRCT
Columbia Workshop, WGR.
To be announced, CRCO
Sports News, WOR
Columbia Workshop, CFRB

7.30 P.M.

Good Gulf Stars (CBS), WGR
Janssen Concert, WHAM
Melodie Strings (CBC) CRCM
Variety Show, WOR
Melodie Strings, CRCT

7.45 P.M.

Sunset Dreams (NBC), WBEN

8.00 P.M.

Los Angeles Varieties (NBC), CRCT
German Singing (CBS), WGR
To be announced (CBC), CRCM
German Singing, CFRB
News, WHAM

8.15 P.M.

Dick Gasparre's Orch., WGN

8.30 P.M.

Texaco Town (CBS) WGR
Sunnyside Club, CFRB
Hi There (MBS) WOR

9.00 P.M.

Universal Rhythm (CBS) CFRB
Merry-Go-Round (NBC), WBEN
Rippling Rhythm (NBC), WHAM
Varieties (CBC), CRCT.

9.30 P.M.

Familiar Music (NBC) WBEN
Walter Winchell (NBC), WHAM
Joe Sanders' Orchestra, WGN
Music Time, CRCT

9.45 P.M.

Irene Rich, drama (NBC) WJZ
Jimmy James' Orch., WLW

10.00 P.M.

Zenith Foundation, WJZ
Grant Park Concert, CFRB
Operatic Fantasia (CBC) CRCM
Goodwill Party, WOR
Sunday Night Party, WBEN

10.30 P.M.

Dream Detective, CFRB

10.45 P.M.

News Bulletin (CBC) CRCT
Dance Orchestra, WOR
Supper Dance, WGR

11.00 P.M.

Phil Napoleon's Orch. (CBS), WABC
Judy and Bunch (NBC), WJZ
British Isles, CRCT
Late News Flashes, CFRB
Russ Morgan's Orch., WBEN

11.15 P.M.

To be announced (NBC), WHAM
Mickey Alpert's Orch., WOR

11.30 P.M.

Dance Orch. (NBC), WEAF
Jay Freeman's Orch., WOR
Eddie Varso's Orch., WJZ
Tudor String, CRCT

12 P.M.

Frank Master's Orch. (CBS), WABC
Barney Rapp's Orch. (NBC), WEAF
Henry Busse's Orch. (NBC), WJZ
Dance Orchestra, WOR

Monday

(Morning DST)

8.00 A.M.

Jim Hunter, news, CFRB
Hits and Encores, CKCL
News Bulletins, CRCT

8.15 A.M.

Breakfast Time, CFRB
Children's Stories, CRCT
Breakfast Gong, CKCL
Variety Program, WOR

8.30 A.M.

Home Songs, CRCT
Morning Melodies, CFRB
The Golden Hour, WGN
Three Aces, WJR

8.45 A.M.

Just About Time, CFRB
Gospel Singer, WOR

9.00 A.M.

Breakfast Club (NBC) CRCT
Streamliners (NBC) WBEN
Gospel Singer, CFRB
Morning Melodies, CKCL
News, WHAM
Varieties, WTIC

9.15 A.M.

Kitty Keene, CFRB
Breakfast Club, WHAM
Modern Living, WOR

9.30 A.M.

Ma Perkins, CFRB
Tex Fletcher, WOR
News Commentator, WBEN

9.45 A.M.

This Rhythmic Age, CFRB
Sally Work, WBEN
To be announced, WOR
Tower Clock Program, WHAM

10.00 A.M.

Pretty Kitty Kelly (CBS) WGR
Mrs. Wiggs (NBC) CRCT
Rustic Revels, CKCL
Story of Mary Marlin, WHAM

10.15 A.M.

Myrt and Marge (CBS) WGR
John's Other Wife (NBC), WBEN, CRCT

10.30 A.M.

Just Plain Bill (NBC) CRCT
To be announced (CBS) WOR
Morning Devotions, CKCL
Louise and the Lads, CFRB

10.45 A.M.

To-day's Children (NBC) WBEN
Viennese Ensemble (NBC) WHAM
Louis Armstrong's Orch., CKCL
H. Turner, pianist, WGN

11.00 A.M.

Musicale, CFRB
The O'Neills (NBC) WHAM
David Harum (NBC) WBEN
Blue Hawaii, CKCL
Master Singers, CRCT

11.15 A.M.

Backstage Wife (NBC) WBEN
Personal Column (NBC) WHAM
To be announced, CRCO
Dance Orch., WGR
Betty Wilson's Dairy, CRCT

11.30 A.M.

Big Sister (CBS) CFRB
Vic and Sade (NBC) WHAM
How to Be Charming, WBEN
Painted Dreams, WGN
Big Sister, WGR
Martha and Hal, WOR

11.45 A.M.

Musicale (CBS) CFRB
Edward McHugh (NBC), WHAM
Manhatters, WBEN
Organ Recital, WOR
Real Life Stories (CBC) WGR

(Afternoon DST)

12.00 NOON

Girl Alone (NBC) WBEN
Swinging the Blues (CBS) CFRB
Health Talk, WOR.
Siesta, CKCL
Terri Franconi, songs, CRCT

12.15 P.M.

Mary Marlin (NBC) WBEN
News Parade, WGR
Grace and Scotty, CRCT
Modern Melodies, CKCL

12.30 P.M.

The Cadets, CRCT
Variety Program, CFRB.
Musical Program, WBEN
H. Turner, pianist, WGN
La Rosa Program, WGR

12.45 P.M.

Song Program, CRCT
We Are Four (MBS) WOR
Luncheon Music, CFRB
Bits from Hits, CKCL
Fashion Flashes, WGR
Our Gal, Sunday (CBS) WJR

1.00 P.M.

Betty and Bob (CBS) WJR
Musical Program, CRCT
Dance Orch., WOR.
What's New? CKCL

1.15 P.M.

Hymns of All Churches, WOR
Dan Harding's Wife (NBC), WBEN
Health Talk, WOR
Farm Broadcast, CFRB.
Song Stylists, CKCL

1.30 P.M.

Words and Music (NBC), WBEN
Rex Battle's Orch., CRCT
Battle's Ensemble (CBC), CKCL
Farm Hour, WHAM.

1.45 P.M.

Hollywood in Person, WJR
Home Beautiful, CFRB
Judy and Jane, WOR

2.00 P.M.

Symphonic Hour (NBC) CRCT
Musical, CFRB
Concert Orchestra, WGN

2.15 P.M.

To be announced, CFRB
Wife vs. Secretary, WGN

2.30 P.M.

Labor Day, WHAM
Montana Slim, CFRB
Instrumentalists, WBEN

2.45 P.M.

Ted Malone (CBS) WGR
Houseboat Hannah, CFRB
Dollars and Sense, WBEN

3.00 P.M.

Pepper Young (NBC) WBEN
Variety Show, WGR
Judy and Jane, CFRB
Concert Cameos, CKCL

3.15 P.M.

Melody Melody, CFRB
Home Management, WGN
Rhythm, WOR

3.30 P.M.

Vic and Sade (NBC) WBEN
Cooking School, CFRB
Labor Day Address, CRCT

3.45 P.M.

The O'Neills (NBC) WBEN
Melody Lane, CFRB

4.00 P.M.

Gold Cup Races, CRCT
Backstage Wife, CFRB
Lorenzo Jones, WBEN

4.15 P.M.

Doc Sunshine, CFRB
Personal Column, WBEN
News, WOR.

4.30 P.M.

Summer Syncopations (NBC), WBEN
To be announced, CRCT
Ray Keatings, WOR

Radio Log

CANADIAN CORPORATION	M.	Kc.
CRCT	551	840
CKCL	317	580
CRCM		910
CRCO		980
COLUMBIA SYSTEM		
WABC	349	860
CFRB	435	690
WJR	400	750
WOR	545	550
MUTUAL SYSTEM		
WOR	422	710
WLW	428	700
WGN	416	720
NATIONAL (Blue Network)		
WJZ	398	760
WHAM	267	1350
NATIONAL (Red Network)		
WEAF	454	660
CRCT	397	940
WBEN	333	900

King's Highway Ramblings

News Notes From District Outskirts

CORDWOOD LOST

NORWOOD—Fire breaking out among the cord-wood piles on the property of Edgar T. Buck on the 8th line of Dummer during the past week destroyed between forty and fifty cords of valuable wood, which had been cut last winter.

Mr. Buck was notified late Friday evening and securing assistance drove back and fought the flames throughout the night. By morning the fire was well under control but a close watch has been kept on the property in case of fresh outbreaks during the dry weather. The cause of the fire is unknown.

BUMPER BERRY YIELD

CAMPBELLFORD.—Roy Oliver of Campbellford is believed to hold a Provincial, if not a Dominion championship in the matter of growing raspberries on a production basis.

The Campbellford man planted a half acre of Latham plants in 1934. No additional plants have since been added.

In an affidavit given by William A. Hogle and Company, nurserymen of Campbellford this year, the production was claimed to total 7,200 pint boxes of the berries.

Advised of the extraordinary yield, G. C. Chamberlain, plant pathologist of the Dominion Laboratory of Plant Pathology at St. Catharines, declared it to be a phenomenal record. "I can't recall any production to come near this figure," he wrote in his letter.

EARLY DUCK SEASON

MARMORA.—Duck hunters will get an earlier start at their favorite sport, according to a statement just released by the Ontario Department of Game and Fisheries.

Highway No. 7 this year will be the dividing line between the two duck hunting areas in the Central Ontario district. In territory north of Highway No. 7 the season will open September 15 and continue to November 15. In the areas south of Highway No. 7 the season will extend from October 1st to November 30th.

PARTRIDGES PLENTIFUL

BANCROFT.—Partridge are more numerous in the northern section of the county this year, according to Edward Venton, Bancroft district trucker, who during the past few weeks on his various trips through the north has seen them along the rail fences and in the hardwood bush. Favorable breeding conditions this year are held by the Bancroft man as being responsible for the increase in the birds.

Wild ducks, also, are stated by local fishermen to be plentiful in Bay of Quinte marshes where already the birds have started to congregate in flocks.

STILL ACTIVE AT 91

PORT HOPE.—John J. Hunt, well known Brown street resident, recently celebrated his 91st birthday but when he attempts to point this out to his friends they smile at him in disbelief for he carries his 91 years much more lightly than most men 20 years his junior. Long a trainer of race horses he has, he asserts, more than 80 wins with a high-wheel sulky to his credit and points with reasonable pride to the fact that the last of these was at the age of 83 when he drove a winner on the Canadian National Exhibition track at Toronto. He can drive just as well today, he declares, and enjoys nothing better than to recall his turf experiences.

GOOD PRICES REALIZED DOURO FARM AUCTION

DOURO, Sept. 4.—The sale of farm stock and implements on the farm of Mrs. Margaret Allen drew a large crowd and good prices were realized. Fat cattle sold from $46 to $49; cows, $28 to $42; year-old cattle, $26.50; pigs, $13; sheep, $9. Machinery brought fair prices. Household goods also brought fair prices, a radio $34, Alladin table lamp, $2.75, Alladin floor lamp, $4, etc. Mrs. Allen intends to reside in Detroit.

POLICE GET MEDALS

REGINA—(CP)—Several officers of the Royal Canadian Mounted Police were presented with their Coronation medals by Lieut.-Governor A. P. McNab at an annual sports day program here. Assistant Commissioner D. Ryan, Supt. T. H. Irvine and Inspector A. S. Cooper, received their second Coronation medal, being presented with one in Buckingham Palace at the Coronation of King George V in 1911.

A Bundle of NERVES

How often you hear a woman say, "I'm just a bundle of nerves . . . I didn't close my eyes all night . . . I haven't had a good night's sleep for months".

It is dangerous to your looks . . . dangerous to your health . . . dangerous to your happiness to allow your nerves to get into a state like that. You MUST relax. You MUST sleep. You MUST rest.

Ovaltine is used in hospitals and sanatoriums as an aid to sleep. It contains no drugs.

Its soothing effect at bed-time is immediate. You sleep and awake refreshed. Try it. Phone your druggist or your grocer now.

OVALTINE

TONIC FOOD BEVERAGE

Manufactured by A. Wander Limited, Peterborough, Canada. 167

A.F. OF L. OPENS DOOR TO UNIONS OF C.I.O. GROUP

ATLANTIC CITY, N.J., Sept. 4—(AP)—William Green, president of the American Federation of Labor, said today the Federation would welcome back the 10 suspended C.I.O. unions if they returned without any conditions.

Their return, he said, would be the first step toward reuniting the United States Labor movement, divided into two bitterly warring camps since John L. Lewis started the committee for industrial organization in November, 1935.

If the C.I.O. unions took this step—and Green frankly said he doubted they would—the next move toward final peace, he said, would be appointment of a joint committee of A.F. of L. and C.I.O. leaders to work out a detailed settlement.

"I recognize that there would be many complicated problems to be solved," Green said.

Dual Unions Problem.

"The hardest of these probably would result from the C.I.O.'s recognition of dual unions in the radio and electrical and shipbuilding industries. Those unions never belonged to the American Federation of Labor.

"The Radio and Electrical Workers' Union (C.I.O.) is trying to organize the territory that belongs to the International Brotherhood of Electrical Workers (A.F. of L.). The Marine and Shipyard Workers (C.I.O.) is trying to enroll the workers who should go into various metal trades unions (A.F. of L.).

"On the other hand, we have organized textile workers, metal miners, ladies' garment workers, and have chartered the progressive miners of America, all in territory claimed by the C.I.O. unions.

Keep Fight In Family.

"There would be dozens of these problems, some hard and some easy. But I think there are men big enough on each side — John Lewis, Sidney Hillman, Matthew Woll and Dan Tobin, just to name a few—to solve those problems once the C.I.O. leaders decided to try.

"The issue of craft versus industrial unionism would still remain. But we could fight it out in the true democratic way within the family of labor—not between two warring groups as we are fighting today."

WARSAW MEETINF IS MUCH ENJOYED

WARSAW, Sept. 4.—The United Church W.M.S. met at Mrs. Harold Payne's home on Thursday afternoon, September 2. Mrs. Wilkinson presided. The subject for the day, "Drink and the Nation," was taken by Mrs. Robert Moore, who took a good deal from the Northern Messenger. Mrs. Moore read a short poem, "Absolute Unselfishness." Mrs. Arthur Payne sang "I Have Been Above With Jesus." The service closed with singing "Rescue the Perishing" and the Mizpah Benediction.

The quarterly tea was served by the hostess, Mrs. Harold Payne, assisted by Miss Clara McCracken, Mr. R. Moore, Mrs. Arthur Payne and Mr. Harry Digweed. Tables were set in the dining-room and Mr. Wilkinson joined the gathering.

Unique Sunflower

Mr. Thomas Clements has an ordinary sunflower eleven feet, eight inches high, and another not quite so tall with the flower 14½ inches across. He also has a sunflower with fifty-four blooms, and a large number of buds yet to open.

Mrs. Roland Lee and little son of Toronto are visiting Mrs. Lee's aunt, Mrs. Wallace Anderson.

Mr. and Mrs. Ernest Digweed and children from Niagara are visiting Mr. and Mrs. Harry Digweed.

The District W.I. Officers' Rally Day is set for Wednesday, September 29, in Lakefield.

The Warsaw young people had a jolly corn roast at the back dam on Tuesday evening. Not only village Y.P. but many from quite a distance out.

CHINESE CONTRIBUTE

MOOSE JAW—(CP)—Three hundred and fifty Chinese of this district have contributed $28,000 to aid their countrymen in the defence of China against the Japanese invasion, it was learned here recently. Funds are also being raised by Chinese in surrounding towns for Red Cross work to aid refugees in China.

The Examiner BULLETIN BOARD

Cut about the nose and bruised on the forehead, the nude body of a woman identified as that of Mrs. Edna New of Toronto was found drowned.

A heavy artillery shell crashed into the international settlement at the junction of Peking road and Shanghai's famous Bund.

His head crushed between a freight shed and the engine he was firing, H. B. Thomas, C.P.R. employee, died while on his way by ambulance to Toronto General Hospital.

A violent windstorm lasting only a few minutes caused considerable damage at Oshawa near the lake.

Sneezes Two Weeks

Harry Douglas, a Peterborough restaurant worker sought medical attention when a seige of sneezing that last two weeks was terminated by the fracture of a blood vessel.

One youth was killed and five others injured when the car in which they were riding left the road near Aurora and crashed the ditch.

Struck by lightning near her home while bringing cattle from pasture, Miss Nina McDonald of West Zorra Township was killed.

Impaled by the handle of a car door when knocked off his cycle a 16-year-old Meaford youth received severe abdominal injuries.

Undergoes Operation

Grace Moore, movie star, was in hospital at Hollywood for a major operation, the nature of which her doctor refused to divulge.

Press men from all parts of the Dominion were the guests of Canadian National Exhibition.

A party of 27 British schoolboys have cancelled a proposed visit to Toronto because of the infantile paralysis outbreak.

Veterans of Northern Ontario wilderness marvelled at the exploit of Ralph Moffat, 17, of New York City, who paddled alone from Sioux Lookout to Fort Albany, a distance of 650 miles.

The Soviet navy prepares for action in the Mediterranean after Moscow accused Italian "cutthroats" of sinking two ships, meanwhile 89 British and French warcraft speed to the scene.

Fighting with desperation, infuriated Chinese rolled back Japan's mighty military machine along 15 miles of front north and west of the Anglo-American area of Shanghai.

Cambria, giant Empire flying boat of Imperial Airways, smashed a pontoon when landing on Lake Ontario before a crowd of C.N.E. visitors.

Cross-country record is set by Frank Fuller of San Francisco, who flew from California to New Jersey in 9½ hours in the Bendix Trophy races.

Diet Convenes

The Japanese Diet formally convened in emergency session to consider extraordinary measures for carrying on Japan's undeclared war in China.

The United States offers some of its store of helium to other world powers, on condition it is not used as a military weapon.

An ambulance plane purchased by one-ven contributions from Japan's nurses, has been donated to the army for service in war-torn China.

Arthur Donovan of New York has been appointed referee for the Canadian welterweight championship bout between Frankie Genovese, defending title holder, and Gordon Wallace.

Six Paralysis Cases In Town of Lindsay

(Examiner Correspondence)

LINDSAY, Sept. 4.—Lindsay was visited Friday afternoon by a violent rain and hail storm, causing damage in some sections of the town when the flood water entered cellars. Four catch basins at the corner of Lindsay and Russell streets were plugged and water flooded the roadway and nearby property. The Separate school campus was a miniature lake and the water entered the cellar of J. Burke's grocery, considerable damage was done the stock. The flood water was so high at the street intersection that citizens were obliged to detour.

Thomas Kinnear, town, who just served a 10 day's sentence in jail for intoxication, Thursday night ran foul of the police after imbibing too much wine. Friday morning he was fined $50.00 or one month in jail. He took the jail sentence.

Local Chinamen have raised a collection for their compatriots who are battling at home against the Japanese. The sum of $175.00 was raised.

Two more cases of infantile paralysis have been reported by the Medical Officer of Health. This brings the number of local cases to six.

Lightning Destroys Barn and New Crops

HASTINGS, Sept. 4.—Struck by lightning at 9.30 a.m. Friday a barn on the farm of George F. Stevenson, four miles east of here, was destroyed by fire with its crop of hay and grain and some machinery. The loss was estimated at more than $2,000 and was covered by insurance. When the blaze was discovered by Mr. Stevenson he managed to release the livestock and save the harness. A drive shed nearby caught fire, but the flames were put out by neighbors before any damage was done. Harvesters had just finished threshing and all the grain was in the barn.

Yesterday's Deaths

(By The Associated Press)

Moose Solters, Indians. — Hit homer, triple, single, driving in three runs in 15-3 win over Browns.

Jimmy Bucher, Dodges. — Hit homer, triple, three singles, and drove in five runs in 15-7 win over Giants.

Charley Gehringer, Tigers—His three-for-three led way to 4-3 win over White Sox.

Jim Turner and Vince DiMaggio, Bees.—Former limited Phillies to seven hits, while DiMaggio hit double, two singles, driving in three runs, in 7-2 victory.

ERROR

In the Eaton Groceteria advertisement which appeared on this page yesterday, Cooked Ham appeared as being priced at 19c per lb. This was a typographical error. The price should have been stated as 45c per pound.

YOUNG WRITERS SHOULD AVOID LONG SENTENCES

TORONTO, Sept. 4—(CP). — Young writers should avoid the use of long words and sentences, P. D. Ross, president of The Ottawa Journal, told a group of newspaper men at the Press Day luncheon on Friday of the Canadian National Exhibition directors. "The greatest end in writing is to make the meaning clear," he said.

"The English language has two arenas," Mr. Ross said. "In the arena of sciences, geography and kindred subjects, Latin is the basis of many words." The language of science is difficult and complicated due to the long words, Mr. Ross believed.

"Expressions of the spirit are derived from the Anglo-Saxon and short words are overwhelmingly dominant.

"In the English language the highest expression of the spirit is in the short word—word of one syllable. The English language is the most compact language of civilization.

"In translating the Gospel of St. Mark into European languages it was found 29,000 English syllables required 33,000 syllables in French and 36,000 in German, said Mr. Ross.

"In the whole range of English poetry there is not more than four or five per cent. of words of more than two syllables. Twelve to 15 per cent are words of two syllables and 80 per cent. of the words of English poetry are of one syllable.

FAIRVIEW

Miss Olive Day of Fenelon Falls has resumed her duties as teacher of S.S. No. 11 school.

Miss Helen Ross of Montreal spent a week recently at the home of her friends, Miss Althea Trude.

Miss Loretta McDougall of Peterborough is visiting Miss Olive Bell.

Messrs. Burritt Harrison and Bob Fettes are spending the week at Sarnia and also the Toronto Exhibition.

THE CANADIAN DEPARTMENT STORES LIMITED

STORE HOURS: 9 a.m. to 5.30 p.m.; Saturday, 9 a.m. to 9.30 p.m.

New 1938 RADIOS

NOW AT THE C.D.S.

HEAR THE NEW 1938

DE FOREST CROSLEY

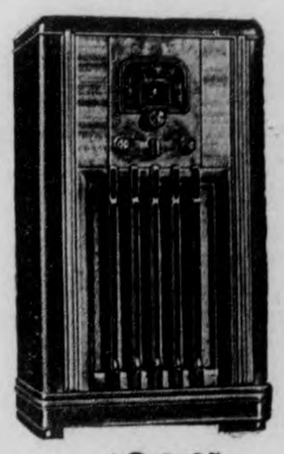

6-Tube Model, that Gives the Performance of a More Powerful Set in this New 1938 De Forest Crosley.

Buy this new 1938 "Laval" model De Forest Crosley, for rich, full performance.

Why not modernize? NOW you can do it at low cost. De Forest Crosley's latest improvements throughout.

SHORT-WAVE LONG-WAVE

Listen to European and other distant radio programs as well as all nearby broadcasts. Improved Short-Wave results guaranteed. This De Forest Crosley gives you the latest engineering developments in the world of Radio.

$89.95

FOR EVENINGS OF PLEASANT ENJOYMENT

1938 PHILCO

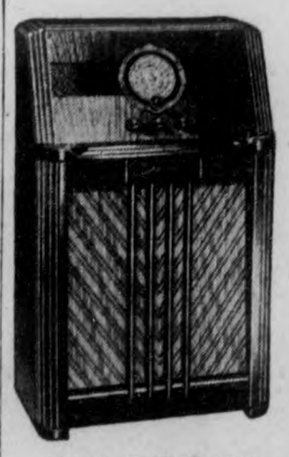

New 1938 AUTOMATIC TUNING PHILCO with INCLINED CONTROL PANEL

This is a value! Compare these 3 features alone with those of ordinary makes of radios in the same price range:

1 Cone-centric Automatic Tuning—that brings in your favourite stations with a single touch of the dial!

2 Inclined Control Panel—that makes for maximum tuning ease standing or sitting—the last word in radio convenience!

3 Philco Foreign Tuning System—that enables you to tune foreign stations by name!

There are many other important reasons why you should see, hear, and try this marvelous instrument. Call or come in today for a demonstration.

*Sold only with Philco High-Efficiency Aerial to insure greatest foreign reception . . . $7.00.

PHILCO C7XX* $199.50

RCA VICTOR Electric Tuning

PUSH THE BUTTON . . . THERE'S YOUR STATION!

ANOTHER HOT WEATHER "SPECIAL"!

Easy to operate, and unusually clear rich tone, and exceptionally fine on reception. Examine the beauty, tone cabinet, and many important new features. Now on display in the C.D.S. Basement.

12-TUBE WORLD-WIDE Model 812K $234

BIG VALUE FEATURES!

- Electric Tuning
- Armchair Control (Optional)
- Super-Sonic Magic Voice
- Magic Brain
- Magic Eye
- Metal Tubes
- Straight-Line Dial
- Beauty-Tone Cabinet
- Full Dynamic Speaker

Budget Plan terms may be arranged.

—Basement, C.D.S.

CANADIAN DEPARTMENT STORES

THE WEATHER
Fair to-day and on Wednesday; cool to-night.
Sun—Rises, 5.47 a.m.; Sets 6.44 p.m. EST

The Peterborough Examiner

FINAL EDITION

VOL. LXXIX, No. 56 — PETERBOROUGH, TUESDAY, SEPTEMBER 7, 1937 — PRICE THREE CENTS

RUSSIA, ITALY VERGE OF BREAK OVER SUB PIRACY

OTTAWA BUYING DROUGHT AREA FEEDER CATTLE

OTTAWA, Sept. 7.—(C.P.)— A Government cattle purchasing policy has been instituted in Western Canada in a new attack on the drought problem, Agriculture Minister Gardiner announced here to-day. The minister returned to his office today after spending more than a month in surveying the worst conditions in the history of the West.

In the past three weeks, Mr. Gardiner said 50,000 cattle were taken from the drought areas, more than were moved in 1936. Of these, 30,000 were moved under the freight and feeder policy by which the Government pays half the feright and half the passenger fares of eastern buyers.

The remaining 20,000 were bought by the Government under the new policy and moved East. So far the department has had to depend on the ordinary channels in disposing of them. Hereafter, however, they will be taken to the 160,000-acre pasturage reserve set up by the Government near Carberry, Man., where they can be purchased by Eastern buyers under the half-freight plan.

100,000Acre Pasture.

"We have set aside a large pasturage of 100,000 acres in Manitoba," said the Minister. "We are having cattle assembled at shipping points throughout the drought areas and graders are being sent there to grade the cattle.

"We are taking delivery on the basis of the market price and paying cash on delivery.

"Canners and butchers are being shipped directly to markets. All the others are being taken to the pasture. Those shipped to pasture are being assembled in carload lots on uniform classification and sold in carloads.

"Farmers going from the East to buy carload lots on the half-freight plan can secure them at the pasture.

In the past three weeks we have handled about 50,000 cattle or more than the entire amount handled in 1936.

"The pasture was not ready until the end of last week and we have, therefore had to handle more than 20,000 through the ordinary channels."

From now, however, the supply will be fairly steady, he added.

It is not expected there will be any profit from purchase policy, the expense to the government being probably $1 a head.

"If there is any profit," he said, "it will be divided up."

70,000 Farmers With No Crop.

Mr. Gardiner's survey served to emphasize the enormity of the problem.

"In Western Canada there are 70,000 farmers with no crop and no feed," he said. "And there is no surplus to take care of any more."

Conditions were so severe the government would have to confine itself to assisting those in the drought areas. The scarcity of feed prevented the government from taking care of the others.

"Last year," he said, "we shipped in 250,000 tons of feed. This year we should have 1,000,000 tons. But only half that amount is in sight."

An effort would be made to see that every family in the West would be able to keep the minimum number of animals necessary — two or three cows, eight work horses and one bee, animal. For those who have more the best plan in the difficult areas was to have them disposed of in markets outside the prairies.

HITLER STRESSES NAZI SOLIDARITY

NUREMBERG, Germany, Sept. 7.—(AP).—Chancellor Hitler stressed Nazi Germany's solidarity with Japan and Italy to-day against "Communist confusion" in East and West.

His annual proclamation, read to the Nazi Congress by Adolf Wagner, Bavarian Nazi leader, also reiterated Germany's demand for return of her war-lost colonies and called the attitude of other Powers toward this demand "incomprehensible."

Italy, Japan and Germany are bound together in a community of interest, he said, for all three are committed to "a defence of world civilization against attacks which break out today in Spain, tomorrow in the Orient, perhaps the day after to-morrow, somwhere else."

He added:

"The natural community of interests between National Socialist Germany and Fascist Italy has in recent months shown itself more and more an element in defence of Europe against chaotic imbecility.

"Our (anti-Communist) agreement with Japan serves the same fundamental mission—to stand together in defence of world civilization."

Reviews Accomplishments.

His proclamation was a review of the achievents of the regime since he came to power and an outline of the new objectives of the coming year.

The crisis troubling the world, said Hitler, is no more controversy of "boundaries between peoples and states, but a question of maintenance or destruction of mankind's social order and civilization itself," adding:

"If Germany, like Italy, is able in the midst of these disturbances to stand as a secure and mighty stronghold, then it is only because national Socialism itself has travelled along the road to social revolution without first violently destroying the existing order and thus transforming the basis of our political and cultural life into chaos."

Toronto, New York Markets Crash, War Scare

Nervous Selling Sees Stocks Drop From $2-$9 Share

European And Oriental Situation Also Combine To Send Wheat Soaring

TORONTO, Sept. 7 (CP).—Leaders of the Toronto stock market cashed down $2 to $9 on nervous selling today, trailing foreign markets. The new threats of war in Europe were apparently the unsettling influence. The big metals, nickel, Noranda and Smelters declined $4 to $7 and the preferred paper issues Great Lakes and Abitibi were off $7 to $9. Dom. Steel B, Brazilian and other industrial leaders slumped $2 or more. All the golds fell into line on the down grade.

The decline was slow through the early session but accelerated its pace in mid-afternoon with the big metals showing the way. Noranda clipped to 52 for a loss of 8½ points and Smelters at 71 was off 7½. Hudson Bay slipped back about $3 and Nickel about $5. Falconbridge and Sherritt boarded recessions of 40 to 65 cents each and Aldermac, Normetal, Pend Oreille, Waite-Amulet and Sudbury Basin weakened 20 to 35 cents each, Eldorado, around 2.20 was down 40 cents.

Among the big golds Dome dropped about 1½ and smaller losses were posted for Lakeshore, McIntyre-Hollinger and Buffalo-Ankerite and in the secondary group losses of 15 to 35 cents came out for Siscoe, Bralorne, Little Long Lac, Macassa, Paramour, Teck Hughes, Wright Hargreaves Central Patricia, Kirkland Lake, Moneta, Read-Authier, Oro Plata, Airways, Powell-Rouyn, Sladen, Stadacona, Premier, Perron and Macleod-Cockshutt.

Brazilian dropped about 4 points and other utilities included Montreal Power Beauharnois, Canada Steamships and C.P.R. sold down. Distillers- Seagrams showed a three-point decline and Walkers eased about 1½ points. Other beverages were heavy.

Implements declined. Massey-Harris Prfd. weakened about 5 points and the common a point. Cockshutt slipped a fraction. Except for a drop of about 2 points for Fanny Farmer, recessions were narrow in the foods.

Wheat Goes up

WINNIPEG, Sept. 7. (CP).—Disturbing European political developments and war in the Orient shot wheat prices sharply ahead on the Winnipeg Grain Exchange today with the market booming for the first time in more than six weeks.

Led by Liverpool's upturn, values closed here 4 to 4½ cents higher with October at $1.28¾, November $1.28⅝, December $1.25⅝-⅛ and May $1.26⅝.

Wall Street Jittery

NEW YORK, Sept. 7. (AP).—Touched off by a fresh foreign war scare, stocks crashed through resistance areas in today's market for losses of one to 10 points generally. There were a few wider setbacks. It was the worst break of the year, with numerous issues plunging into low territory for 1937 or longer. Volume dwindled later and there were mild recoveries here and there.

Threats of a rupture between Italy and Russia over the latter's charges of "piracy" in the Mediterranean by the former's submarines, brokers said, were the principal cause of relapse.

U.S. Steel tumbled through par for the first time since July 2. Other steels were weak, along with motors, coppers, rails, oils, farm implements, rubbers mail orders and specialties. Transfers approximated 17,000,000 shares.

After 43 years a marked tortoise has just reappeared in the greenhouse of Countess Wedell Wedellsborg of Copenhagen, Denmark, from which it disappeared in 1894.

Popped The Question At Busy Corner, Jailed

Chicago, Sept. 7.

JOHN CARLISLE Jr., 17, and romantic, chose "the world's busiest corner" to hold hands and propose to Miss Lorraine Gore, 16. The girl complained to police, who arrested Carlisle for disorderly conduct at State and Madison Streets.

"This will be a lesson to him," the youth's mother commented refusing to post $50 bond. Her son spent the week-end in jail.

FOUR ARE KILLED WHEN TWO TRUCKS COLLIDE IN NORTH

Ten persons met accidental deaths in Ontario during the long holiday week-end with highway mishaps taking largest toll. Labor Day, despite crowded highways, was comparatively free of fatal crashes.

The week-end's most serious motor accident occurred early Sunday on the Capreol highway, nine miles north of Sudbury, when four persons died. Two trucks sideswiped and plunged into the ditch.

Victims: Miss Cecile Quesnel, 16; Fernand Lepage, 22; David Chevrette, 39, and Dennis Pitre, 19, all of Capreol. Six other persons were injured and are in hospital at Sudbury.

When a light car struck the rear of a sedan near Goderich last night Mrs. William Doherty, 25, Goderich, was killed. Her sister, Mary Lightly, suffered serious injuries. Harold Livermore, 25, Clinton, driver of the light car, was hurt slightly.

Struck By Truck

Frank A. Pohjankukka of Toronto died at Lindsay from injuries suffered when struck by a truck and Joseph MacDonald, 69, Toronto, was killed when hit by a radial car at Hogg's Hollow, near Toronto. Roger Langevin, 12, son of Mr. and Mrs. Paul Langevin of Sudbury, died from injuries received when struck by a truck.

At St. Catharines John Lawlor, 40, died from a fractured skull he received in a 30-foot fall while working at McKinnon Industries Ltd. plant. Ralph Armstrong, young son of Mr. and Mrs. John W. Armstrong of Hamilton, died at Hamilton after falling 50 feet from a ladder at the city asphalt plant.

TORY-LIBERAL MIX

KINGSVILLE, Ont., Sept. 7 (CP) —Through a misunderstanding both Liberal and Conservative Association executives entered the same hall for a meeting during the week-end. Each party had been granted use of the hall on the same night, at the same hour. The Liberals were found to have the prior rights and the Conservatives adjourned to another meeting place.

MUSIC LEADER DIES

NEW YORK, Sept. 7 (CP)—Dr. Henry Thomas Fleck, 74, head of the music department of Hunter College from 1900 until his retirement in 1933, died yesterday.

A leader in the movement to popularize good music, Dr. Fleck was born in Buffalo and received his A.B. degree in 1883 from Upper Canada College at Toronto.

DREW WILL RUN AS INDEP. CONS. S. WELLINGTON

TORONTO, Sept. 7 (C.P.). — Lieut.-Col. George A. Drew, former Ontario Securities Commissioner and organizer of the Conservative Party in Ontario, to-day announced he would run as an Independent Conservative candidate in the coming Ontario general elections in Wellington South.

Col. Drew recently resigned as organizer of the Provincial Conservative Party because, he said, he disagreed with the Party Leader, Earl Rowe, on the party attitude towards the Committee for Industrial Organization.

"I am a Conservative and I shall continue to support what I believe to be Conservative principles," Col. Drew stated.

So far only one candidate has been nominated in Wellington South, A. Bernhardt, Communist. The last member for the riding was Dr. J. H. King, Liberal, elected at a by-election on August 20, 1934, with 10,086 votes to 3,906 for R. B. Robson, Conservative. In the last general elections Wellington South returned Paul Munro, Liberal, who died. For three general elections before that the riding returned a Conservative.

"It has been proposed," said Col. Drew's statement, "that I should be a candidate elsewhere in what might be considered a safe seat, but although the sitting Liberal member was elected by a majority of 6,000 I prefer to place my case before my own people in the county where I was born and have lived all my life."

Quit Last May 6.

Col. Drew resigned from the chairmanship of the Conservative Party's Campaign Committee in Ontario on May 6 last, after the split with Mr. Rowe on the issue of the C.I.O. "I disagree with the Leader of my party in his attitude towards the C.I.O.," he said to-day. "On all other grounds

(Continued on Page 5)

PLANE HITS LAKE OFF POINT PELEE 3 MEN GO DOWN

POINT PELEE, Ont., Sept. 7. — (CP).—Doubts as to the identity of occupants of a red biplane which crashed into Lake Erie approximately one mile off this Pelee Island Point yesterday were dispelled to-day with identification of a soggy package of matches discovered in one of three flying jackets found floating after the accident.

The package bore the label on a Detroit service station where two of three men, who left Detroit for Cleveland 40 minutes before the accident here, worked. The Detroit trio set out for the Cleveland air races and did not reach their destiantion.

The dead: Harry Corley, 38, owner of the plane and proprietor of a service station; Jerry Tessens, 30, attendant at the service station; James Munroe, 36, professional pilot and auto salesman was at the controls when the ship took off from Detroit.

The Point Pelee life saver said the plane, bound south, crashed into the lake about 9.40 a.m., E.D.T., yesterday. Robert Grant, park superintendent, sought trace of the plane by tug until late afternoon. His son Lawrence, said three plane jackets and a pair of goggles were found floating in the lake.

Rough water prevented a diver descending into the water, 28 feet deep at the point the plane was believed down. A tug, scow and two small craft were at the scene today to start search again as soon as the waters subside.

The tug, owned by George Cook of Kingsville, started dragging operations soon after the crash reports were heard. Rough water, however, forced the tug to take shelter.

Ersal Ashton, life saver, saw the plane as it pancaked on the lake. With E. . Bothwell, head of the life saving station, he left for the scene in a boat without finding any trace of the machine. Bothwell said it appeard to be a small one and it sank 15 minutes after striking the water.

Robert Grant, park superintendent, said he saw men leaving the plane after it crashed. One man reached the wing but the current swept him off, the superintendent said. He said as soon as calm is restored to the lake divers will descend.

SEVEN HIS NUMBER

LINDSAY, Ont., Sept. 7 (CP) — Fred Allman, 37, has a daughter, seven; a wife, 37, a mother-in-law, 77. Number seven has turned up too often in his life to be a coincidence. He is a shoemaker, and he lives at 37 Shoemaker Avenue.

IN BED 20 YEARS

BRANTFORD, Ont., Sept. 7 (CP) —Miss Dora Neales, now 30, has spent the past 20 years lying in the same position in the same room of her home and still retains a cheerful philosophy of life. Stricken in childhood by rheumatic fever that left her with a heart condition, she keeps "active" by sewing and reading.

Italys leading automobile concern is swamped with orders for its new four-cylinder car.

Picnic Visitor

T. P. Lancaster, M.L.A. (at right) is seen talking with P. G. Towns at the Labor Day celebrations at Douro. Mr. Lancaster will be probable choice of the Conservatives at the nomination meeting Wednesday. —Examiner Staff Photo.

Chinese On Offensive Shove Jap Lines Back

Recapture Much Lost Ground Around Woosung And Paoshan

SHANGHAI, Sept. 7.—(AP). — The Chinese army abandoned the defensive today and counter-charged at Japanese lines fringing the Yangtze and Whangpoo rivers on the Northern Shanghai battle front.

Mayor O. K. Yui, of Shanghai, said the sudden Chinese thrust had driven the Japanese from the Jukong wharf district midway between Shanghai and the confluence of the two rivers, splitting the Japanese front.

Twelve miles to the north, he said, the Chinese had recaptured much of the lost ground around Woosung and Paoshan and were threatening the Japanese forces within Paoshan's ancient walls. Other reports from Chinese sources said Paoshan had fallen.

Still further up the Yangtze, two Japanese destroyers and a Japanese cruiser, guarding troop ships were bombed by Chinese warplanes. Mayor Yi said one of the destroyers was in flames and one bomb had caused an explosion aboard the cruiser.

Japanese army spokesmen admitted their advance was meeting pressure on all fronts with Chinese entrenched in pill-boxes and dug-outs.

(Continued on Page 2)

HE LOST CONTROL

WINDSOR, Ont., Sept. 7.—(CP)—Harry Noble, 19-year-old son of Mr. and Mrs. Hector Noble, Windsor, is in serious condition in hospital here today as result of an auto accident last night on the highway 13 miles south of here. The car he was driving left the road and crashed in a ditch.

Noble was travelling alone in his car. From marks discernible on the pavement, the machine skidded 204 feet off the road and into the west ditch. It again crossed the pavement into the east ditch and snapped off a telephone pole. The car was wrecked.

CLOSING THEIR SCHOOLS

ST. CATHARINES, Ont., Sept. 7 (CP)—The first case of infantile paralysis in St. Catharines during the present epidemic was reported today, and civic health authorities ordered schools closed until further notice. Warnings were issued to parents to keep children from theatres.

TREASON COSTS HEAD

BERLIN, Sept. 7.—(AP).—Herbert Krebs, a former soldier, was beheaded today for high treason. He had been sentenced by a Reich military court for desertion in 1936, selling military secrets to a foreign power and attempting to entice former comrades to commit treasonable acts.

Prize Optimist Startles Officer

Grand Rapids, Mich. Sept. 7.

A FEDERAL court probationer told officers who visited his farm, "Things are pretty fair," but they gasped when he explained:

His son was forced to undergo an appendectomy. The probationer borrowed $100 to pay the hospital and didn't know how he could pay it back.

His cow became ill. A veterinarian said it would die.

His bull wandered away, and as a neighbor was returning it, tied to the end of a truck, the bull stumbled and broke its neck.

His fields were parched for lack of rain.

His collie was struck by an automobile and permanently crippled.

But the probationer's family will have food for a time—his wife had been canning bull meat.

TO RUN IN MIDDLESEX

ILDERTON, Ont., Sept. 7 (C.P.). —John W. Freeborn, former M.L.A. in North Middlesex, was chosen here last night as the Liberal-Progressive candidate for the riding in the provincial election. He will be opposed by Fred V. Laughton, selected last week as Conservative candidate.

THIS REAL AUDIENCE

LONDON—(CP). — Britain now has 8,269,500 licensed radio listeners, 35,000 more than 1936. The country holds first place in the world for total number of paying listeners.

Six hundred pilgrims from Belgium visited the military cemetery at Shorncliffe, England, where lie Belgian soldiers who died after fleeing Antwerp in 1914.

Rome Gets Blame Denies Accusation In Heated Reply

Flare-Up Likely To End Any New Non-Intervention Talks

ROME, Sept. 7.—(AP).—A new approach to Spanish intervention, and Italo-Russian diplomatic relations hung by a thread to-day as a result of the presentation and immediate rejection of a Russian demand for redress for the sinking of two vessels in guerilla submarine warfare. The Soviet Union blamed Italy for the attacks.

Various Italian Fascist mouthpieces asserted Italy had been about to participate in the new non-intervention talks, aimed at ridding the Mediterranean of pirate submarines, but now would reconsider the situation in the light of the Russian move.

The belief circulated in many Fascist quarters that the already weak relations of the two powers scarcely could withstand this new blow.

Relations have not been more than a formality between the Fascist and Communist States but it appeared that even the semblance of diplomatic intercourse might vanish as result of the note handed to Foreign Minister Count Galeazzo Ciano by the Russian Charge D'Affaires in Rome.

Italian newspapers published attacks accusing Russia of "torpedoing" not only the "anti-piracy" conference, scheduled for Friday, but also European peace. The controlled Italian press said the Russian note would force Italy to draw back on the threshold of the conference.

Blame to Russia

An editorial for this morning's editions of Il Popolo Di Roma said "one thing appears clear, upon Russia falls the responsibility for this attempt to upset European peace."

"The latest U.S.S.R. manoeuvre against international order comes just as Italy is preparing to partici-

(Continued on Page 8)

Man's Leg Is Broken His Pet Dog Blamed

Beamsville, Sept. 7.

ROBERT CHADWICK, Clinton Township fruit-grower, is confined to bed with a fractured leg suffered in a most unusual manner.

He was standing talking to a neighbor when his pet dog, part collie and part police, while playing with a smaller dog, ran into him sidewise and knocked him down, breaking his leg in two places.

Dr. H. F. Granger set the fractures.

BRITAIN WILL HOLD NYON CONFERENCE EVEN MINUS ITALY

LONDON, Sept. 7 (C.P. Cable).—Great Britain plans to go ahead with the Nyon Conference whether Italy attends or not.

No replies have yet been received from the 12 Powers to whom invitations were addressed. But, stung by the Russian note charging Italian guilt, the newspaper Messagero of Rome declares it is "absolutely senseless to imagine Italy can appear in the role of the accused."

In the British view action against underwater pirates in the Mediterranean cannot be delayed. Continuance of the present situation would be intolerable.

British proposals for the conference are understood to include:

1—Registration of submarines in the Mediterranean;

2—Measures whereby submarines of all Powers shall be kept within defined zones;

3—An undertaking that the warships of all conferring Powers shall defend each other's shipping.

Foreign Secretary Eden will head the British delegation which intends to make a strong efford to secure collective action in defence of safety on the high seas.

But already doubt and fears hang over Nyon. If Italy either declines to attend as a result of the Russian note or imposes conditions on her attendance, Germany almost certainly will follow suit. Thus neither Italy nor Germany will be bound by any agreements reached at Nyon. Both charge Russia with torpedoing the conference.

In Russia huge rallies of young workers declare their readiness to rise for the Soviet Fatherland.

Seventeen Have Died Of Infantile Paralysis

TORONTO, Sept. 7 (CP). — The 17th Toronto death in the infantile paralysis epidemic was reported today by Dr. Gordon Jackson, chief medical health officer for Toronto.

Dr. Jackson said a 14-year-old girl died in hospital. Fourteen new cases were reported during the night, bringing to 303 the number of those stricken since early June. Fifteen cases and one death were reported in Toronto Labor Day.

225,000 CROSS BORDER

WINDSOR, Ont., Sept. 7. —(C.P.). —Nearly 225,000 persons entered or left Windsor by tunnel, ferry and bridge during the long holiday week-end, according to transporation officials. The inward and outward flows of traffic practically approximated the record of a year ago.

While scores of Ontarians motored to Detroit, other Michigan centres and points farther away from the border, the trek of United States citizens to this side of the river was far greater.

COUNTY HERD IS PLACED EIGHTH

Eighth place in competition in a field of ten herds was won by the Peterborough County Holstein herd at the Canadian National Exhibition Saturday. The contest required a showing of six animals from each county making an entry, three seniors and three juniors.

Although local Holstein breeders were disappointed in the herd competition outcome, they pointed to individual winnings in open classes as achievements of note in the face of the stiffest Holstein competition in the history of the Exhibition. A total of 356 of the Dominion's finest Holstein animals were in competition.

A second ribbon was won by a three-year-old bull entered by Archie Shearer. Joe Tully's entry in the senior heifer calf class won a fourth. In the aged bull class, "Hays Supreme," entered by Matchett Bros. and Mr. Tully, won a sixth ribbon. With its half-brother "Hays Sensation" owned by J. C. Freel of Thamesford, the bull won a third ribbon in progeny of dam.

In the three-year-old cow in milk class, an entry by Norman McConkey won 6th ribbon. In the dry two-year-old class, Stewart Nelson's entry won seventh and Joe Tully's entry won tenth. Joe and Fred Mann took two ribbons when twelfth place went to his entry in the mature cow in milk class and his senior yearling bull took eighth place. Joe Tully's calves were eighth in junior get of sire.

Oxford County won the inter-county herd competition.

Follow Your Heart, Act Says Lover

Connellsville, Pa., Sept. 7.

AARON NELSON LIEBERGER, who waited forty-four years to wed his first love, advised today:

"All young lovers should follow their heart's dictates—look before you leap, though—and then leap no matter what happens."

Nearly a half century ago Lieberger and Athalinda Stillwagon planned their wedding. They quarrelled, and Miss Stillwagon, pretty and 20 broke the engagement.

They separated, and Miss Stillwagon became Mrs. T. H. Edmonds, and reared two daughters. Her husband died.

Then Lieberger, who had married and become a widower, wrote to "Linda," apologizing for the quarrel.

Yesterday they were married.

Better Understanding Urged Constructive Side Of Unions

Canadian Labor Demonstrates Its Vigor With Labor Day Celebrations

(By the Canadian Press.)

Canadian labor demonstrated its vigor with Labor Day celebrations in almost every centre of population across the Dominion yesterday.

Parades, athletic events and speeches were the order for Trade Unionists from one end of the country to the other, while the rest of the population mainly relaxed.

Hon. Norman Rogers, Dominion Minister of Labor, sounded the keynote of countless Labor Day addresses when he urged a better public understanding of the constructive side of Trade Unions.

There was bound to be some conflict between unions and employers, dealing with wages and hours, since they were functioning within a competitive system, Mr. Rogers told labor leaders at the Canadian National Exhibition. That conflict, he said, invariably was featured prominently in newspapers.

"War is news, peace is not," he said. "Strikes are news; peaceful settlements are not. Peace hasn't the color or fire of war and strife. Perhaps not deliberately, but during the recent disturbances it has been suggested that unions are perpetual

(Continued on Page 8)

Quintuplets Sing For Premier Hepburn

Callander, Sept. 7.

PREMIER Mitchell Hepburn was entertained by the Dionne quintuplets Monday, the children singing a French song for him and Emilie telling him a story about three little bears.

The Premier was accompanied by Dr. Allan Roy Dafoe, the quints' physician. Later in the day Mr. Hepburn officiated at the formal opening of a new highway between North Bay and Temiskaming, Que.

Cain-Abel Murder Theory Poo-Pooed, Just Sacrificial Rite To Help Soil

Nottingham, Eng., Sept. 7.

CAIN and Abel, two fellows who are supposed to have invented fighting, were absolved yesterday by Prof. S. H. Hooke at Kings College, London.

"I want to point out," he told the British Association for the advancement of science, "that Cain's slaying of Abel was not jealous murder but a ritual for increasing the fertility of the soil."

The professor said Cain and Abel had nothing to do with the Garden of Eden or Adam or Eve and he doubted they even were brothers.

"Recent finds in North Syria, dating from about the second millenium B.C., show that it was a ritual to kill a shepherd at the time of the summer drought and that Cain probably worshipped by killing Abel, thus presumably helping the soil," he said.

New "Hootch" From Oil Wells Makes Water Much "Wetter"

Discovery Solves Health Hazard in Dusty Areas—Great Wallpaper Lifter

By Howard W. Blakeslee
(Associated Press Science Editor.)

ROCHESTER, N.Y., Sept. 7 (AP) —Wetter water — answer to the prayers of millions for something to take dust out of the air like nothing else ever did—became a reality today.

This latest miracle of chemistry was announced to the American Chemical Society by B. G. Wilkes of the Mellon Institute of Industrial Research, Pittsburgh, and J. N. Wickert of the Carbide and Carbons Chemical Corporation, South Charleston, West Va.

It's no pun, but "wetter water" is made that way with alcohol. There's nothing intoxicating about the stuff. The alcohol is a new "synthetic," something that does not exist in nature. It is made from waste gas of oil wells. The new feature of this alcohol is the giant size of its molecules.

They have a most peculiar effect on ordinary water. A few drops of this "oil well hootch" added to a gallon of water actually makes it "wetter."

That is, the water wets whatever

(Continued on Page 8)

Henpecked Husband And His Problem

Portland, Ore., Sept. 7.

AN apologetic voice came over the police telephone at midnight:

"It's this way. My wife—she went out with another man. We have a baby, and—er—it's about time to feed the baby. I thought maybe you could tell me what to do."

The police couldn't.

Record and Forecast of Weather

LOCAL TEMPERATURES

Night	—Yesterday—		
Low.	Noon.	Highest.	Lowest.
45	76	76	46
This date last year 55		87	

After lasting for 10 days the heat wave, which averaged a daily maximum temperature of 93 degrees—lowest 89, highest 96—ended Saturday when the day's high was 76 and the low of 46 was recorded overnight.—A.O.P.

Lower Lake Region and Georgian Bay —Light to moderate variable winds; fair to-day and Wednesday; cool to-night.

Northern Ontario — Westerly winds; fair to-day and on Wednesday; not much change in temperature.

Ottawa, Upper and Lower St. Lawrence Valleys — Moderate winds; fair to-day and Wednesday; cool to-night.

Lake Superior — Moderate variable winds; partly cloudy to-day and Wednesday; not much change in temperature.

Manitoba — Fair and becoming little warmer.

Saskatchewan — Mostly fair and somewhat warmer.

Grand Banks — Moderate to fresh winds, north-east in south portion; partly cloudy and cool.

London, 2 p.m. — Temperature, 69; clear; moderate south-west winds.

Toronto — Temperature, 65, clear; moderate south-west winds.

EXPECT ITALY TO NOT ATTEND NAVAL MEET

LONDON, Sept. 7—(AP)—Great Britain and France moved to-day to save the Mediterranean "anti-piracy" conference from the still-birth threatened by a sag in diplomatic relations between the Soviet Union and Italy.

Moscow's protest to Rome, charging the Italian navy had sunk two Russian freighters, and Italy's brusque reply dealt a severe blow to the prospects of the conference.

Although it was considered doubtful whether Italy would attend the meeting, called to stop torpedo terrorism against Mediterranean shipping, London and Paris immediately turned to consideration of ways to smooth over the Italo-Russian impasse.

The Friday conference of powers affected by a long list of submarine and other outrages against merchant ships was the latest Anglo-French scheme to keep the nearly 14-months-old Spanish war out of the rest of Europe and the rest of Europe out of Spain.

British Ship Taken.

Great Britain met the tense diplomatic situation with a new incident on her hands—capture of the British steamship Burlington by a Spanish insurgent cruiser. The cruiser commandeered the tanker off Palermo, Sicily, yesterday, and escorted her to the insurgent naval base at Palma, Mallorca, where her cargo of 7,700 tons of Russian oil, consigned to the Spanish government, was confiscated.

The tanker was under charter to the Spainsh government but flew the British flag. She was owned by the same firm that managed the freighter Woodford, sunk by an unidentified submarine off the Spanish coast a week ago.

Great Britain protested the capture of the Burlington to the insurgent government.

Should Italy refuse to sit down on the council table with Soviet Russia, Germany was expected to follow suit. Great Britain and France might go ahead with the talks but they would be lop-sided, it was felt, without the presence of Italy.

Informed circles in London considered Moscow's blunt note of yesterday as "ill-timed" in view of the fact that Great Britain had entertained hopes that the conference might end quickly what is regarded here an "intolerable situation."

Twelve nations had been invited to the gathering.

REBELS NEARING LAST NORTH CITY

HENDAYE, Franco-Spanish Frontier, Sept. 7 (AP).—Insurgent columns marching on Oijon and trying to bolster a sagging Aragon front below Zaragoza, reported fresh successes in the Spanish northwest and northeast today.

In the northwestern drive a coastal force was within 20 miles of Gijon, Biscayan seaport, and the last important stronghold that government forces still retain in Oviedo Province—the government's last foothold in the northwest.

On the Upper Aragon front the insurgent force driven out of Belchite last Friday was reported in its retreat northward to have captured positions at El Campillo and San Pedro and to have placed Mediana, midway between Belchite and Zaragoza, under pressure.

A defence Ministry communique of the Valencia government admitted the insurgent successes on both fronts. The defenders of Gijon, it said, had been forced to retreat to Barro, about 20 miles from Gijon, and lost positions southwest of Gijon to another insurgent column.

DOURO

Mr. Allen Hayes spent a few days with his brother, Mr. Frank Hayes and sister, Mrs. John Blackburn, in Lansing, Mich.

Mrs. Roger Young of Thurlow, California, is visiting her sister, Mrs. William Heffernan and brother, Mr. John Smith and other relatives here. She was accompanied by Mrs. Robert Young, formerly of Lindsay, who is visiting her relatives there.

Mr. P. G. Towns was in Toronto on Monday.

Birth—On Monday, Aug. 30, at St. Joseph's Hospital, Peterborough, to Mr. and Mrs. Harry Ayotte, a son.

Mrs. John O'Brien of Norwood, has been visiting her sister-in-law, Mrs. John Condon.

Mr. Wilkinson of Novar, Ont., is visiting his sister, Mrs. R. Staples.

Mr. Bernard Quinlan has accepted a position on the teaching staff at St. Jerome's College, Kitchener.

Local schools opened on Wednesday. Numbers 3, 4, 7 and 12 retain the former teachers Misses Frances Leahy, Evelyn O'Brien, Mary Walsh and Loretta Cavanagh. New teachers have been engaged in S.S. No. 1, 6, 8 and 9. Miss Marian Foley replaces Bernard Quinlan in S.S. No. 1; Miss Madline Sullivan replaces Miss Rita McMurray in S. S. 8; James Maloney replaces Fergus O'Connor in S.S. No. 8 and Miss Mary O'Leary replaces Miss Mary Greenan in S.S. No. 9. Three local teachers resigned in June to give beginners a chance. Their work has been very successful and they could have retained their positions, and their kindly, unselfish actions deserve commendation. They lived up to the high standards of ethics usually associated with the teaching profession. They are Messrs. Fergus O'Connor, Bernard Quinlan and Miss Rita McMurray. Only one of the three has secured another position.

Mrs. Jeremiah Moher is a patient in St. Joseph's Hospital.

NOX KIDNEY FLUSHERS

The right way is the only way. If you suffer from kidney trouble, treat them the right way. Flush them with (NOX) KIDNEY FLUSHERS. They wash the bladder, kidneys and urinary tract; at the same time the whole is made antiseptic. No more getting up at nights; swollen limbs go down; rheumatism and that burning sensation and backache is removed. There is only one (NOX) KIDNEY FLUSHERS and each package contains one month's treatment. Price One Dollar at druggists or direct from the Nox Laboratories, Bay St., Toronto. Your kidneys will be regulated like a clock. NOX KIDNEY FLUSHERS act as a mild laxative, removing bile from the liver.

Sold only at Bond's Drug Store

GREEN YOLKED EGGS

TWIN ELM, Ont., Sept. 7 (CP)—Eggs with yolks as green as grass are being laid by a two-year-old leghorn hen owned by Bryson Foster. The eggs, of uniform size, present an ordinary appearance from the outside. Foster installed a trap nest to determine which hen was responsible for the unusual eggs and has gathered about a dozen from the same bird.

AKLAVIK PROGRESS READ TO MEETING

(Examiner Correspondence.)

BETHANY, Sept. 7. — The Women's Auxiliary of St. Paul's Anglican Church held their opening meeting for the Fall term on Thursday afternoon, September 2, at the home of Mrs. Herbert Kennedy.

Several items were discussed quite fully, and a conclusion deferred until the next meeting.

The singing of the hymn which the society chose some time ago, and copies had been typed for use, was used at the opening of the meeting, for the first time. Mrs. H. Kennedy presiding at the piano as accompanist. The choice of tune had been selected also, when it was discussed to have an ode for the society. The tune "Bethany" was the choice of the meeting.

It was decided to have the secretary write to the Deanery president, Mrs. (Rev.) Howard of Bobcaygeon, to have the decision recorded. One of the members was requested to attach a copy in each of the W.A. prayer books; this was promptly accomplished during the meeting.

The weather being so very warm and interspersed with a thunderstorm, it was impossible to repair to the lawn for refreshments, which were served at the close of the meeting in the large dining room, and a social hour was enjoyed together.

Mrs. Monk invited the ladies to meet at her home for the October meeting, which was gratefully accepted.

The secretary read an item of the prompt progress which had enabled the rebuilding of the Aklavik Hospital, which was razed by fire a year ago and which seems to be so closely linked with the home society, as our missionary, the late Mrs. Geo. F. Paterson (nee Ruth Hamilton) did such heroic service in saving the lives of all the inmates and staff during that tragic morning.

MOTORIST FACES SERIOUS CHARGE

LINDSAY, Sept 7—As the result of an automobile accident on the Bobcaygeon highway on Sunday evening Harry Irvine of Weston will face a charge of driving a car while intoxicated. According to the police Irvine was driving to Lindsay and was on the wrong side of the road when he crashed into a car driven by Miss Hattie Bate of Lindsay. He then attempted to swing over on the highway and crashed into a car driven by Chas. Lamb of Lindsay. The three cars were badly damaged.

TRUCK DRIVER ARRESTED

SUDBURY.—Roger Langevin 12-year-old son of Mr. and Mrs. Paul Langevin, struck by a truck yesterday, died in hospital today. Albert Laframboise, driver of the truck, was arrested on a charge of criminal negligence.

EXPECT 3 PLANES.

OTTAWA, Sept. 7—(CP).—Three 10-passenger Lockheed planes will be delivered to the Trans-Canada Air Lines this month, it was announced to-day by Transport Minister Howe. It is expected the planes will be put into operation on the air line this fall. They are all metal planes with a wing spread of 65 fet, weigh 6,325 pounds and are equipped with two-way radio.

198,000 ATTEND C.N.E. LABOR DAY 26,000 UNDER '36

TORONTO, Sept. 7 (C.P.). — An army of workmen cleared the grounds of the Canadian National Exhibition to-day after the biggest crowd of the year yesterday swarmed through the parks and buildings for Labor Day. Officials reported 198,000 persons clicked through the turnstiles, 26,00 less than last week.

Guests of the directors heard Hon. Norman McL. Rogers, Dominion Minister of Labor, ask for better understanding between labor and capital as a basis for industrial peace. The Labor Government under proper guidance is a "bulwark of democracy," he said.

Dr. Rogers spoke shortly after 10,000 unionists paraded into the grounds in the biggest Labor Day demonstration Toronto has seen in a decade.

An international track meet and the Ontario swimming and diving championships headed the sport card. At the Coliseum the international dog show got under way and judging of cattle, horses, pet stock, poultry and fruit and vegetables continued.

Third Swim Record

Ralph Flanagan of Coral Gables, Fla. set his third Canadian record in three starts in a matched swimming race at the waterfront. His time of 21.34 fo the mile was 13 seconds faster than the former record of Bob Pirie, Toronto, who was second in the race.

Duncan Campbell of Moffatt won the E. J. Preyjeng challeng trophy for the best Canadian-bred shorthorn bull in the livestock show. Award for the best female also was captured by Campbell.

Chestnut Smile, nine-year-old chestnut mare of W. S. Munro, Embro, scored a double win. She took top honors in the model harness horse class shown on the line and teamed with Just A Girl from her own stable to win the pair of matched geldings or mares in the Canadian-bred harness class.

Robert Kerr and Son, Acton, won second in the harness class with Beatty and Nattrass, Peterborough, third.

CHINESE OFFENSIVE SHOVES JAPS BACK

(Continued from Page 1)

The spokesman said neither Christian churches, Chinese temples, hospitals nor schools would be spared from Japanese artillery and air bombardment if the Chinese army continued to use them for troop concentrations and bases. He added it did not matter to the Japanese whether these institutions were Chinese or owned by foreigners.

Because of the serious situation along the boundaries of the international settlement, British and United States members of the Shanghai volunteer corps who were demobilized 10 days ago were ordered to return to immediate active duty along the barricades. Boundaries of the settlement were menaced by land and aerial combat.

Japanese were trying to get reinforcements to all points along the line.

Some reinforcements were being landed up the Yangtze at Woosung and Liuho but only at great sacrifice to the Chinese heavy artillery and machine guns.

Military experts of the United States forces here estimated Japan's position at Shanghai as virtually unchanged from that of Aug. 10 when she started operations by landing naval troops in the Yangtzepoo area. Japan has 60,000 troops and half her navy operating against Shanghai and is reliably reported to have 49 troop ships with an additional 60,000 men hovering off the mouth of the Yangtze ready to land if she can secure an adequate beach head.

Opposed to these, China has 14 full strength divisions totalling almost 200,000 men.

Couple Are Married At Entrance To Windsor-Detroit Tunnel

DETROIT, Sept. 7 (CP).—It didn't come off exactly as they had planned, but Kate Presenjak, 31, of Detroit, was married yesterday to Mike Verklan, 34, Windsor, at the United States entrance to the Windsor-Detroit tunnel which runs under the Detroit River.

Because Verklan had been deported from the United States in 1926, it was believed by the couple and their friends they would have to be married at the international boundary in the middle of the tunnel—one standing on either side of the line. Miss Presenjak explained she did not wish to be wed in Windsor because she was divorced in Detroit.

Immigration officials said a wedding in the tunnel would be practically an impossibility and decided to let her marry Verklan in the American immigration offices.

TWO ARE INJURED AS CARS COLLIDE

LINDSAY, Sept. 7.—A serious automobile accident occured on Lindsay street west last night when a car owned by M. Oughtred and driven by Miss A. Johnston crashed into a car driven by Harvey Coons who had with him his wife and baby boy. Mrs. Coons and child were removed to the Ross Hospital where it was found that the mother had sustained a fractured collarbone and body bruises. Both cars were damaged, it is alleged that the coons car carried no tail light.

MADOC

Miss Dorothy M. Nickle returned to her duties in Montreal on Sunday last after spending a two weeks' vacation in Madoc and Toronto.

Miss Jean W. Nickle returned home last Saturday after spending the past month with her sisters in Bethlehem, Pa., and Glen Ridge, N.J. She also spent a few days in New York City with her brother, Clinton.

Mr. and Mrs. Fred Houston and Miss Margaret Houston were Sunday visitors in Madoc.

In the Madoc Scotch doubles tournament on Wednesday, September 1, thirteen teams were present coming from Havelock, Norwood, Campbellford, Stirling, Kingston, and Madoc. First prize went to Campbellford, Locke and Linton, Stirling won 2nd. First consolation went to Kingston, and second to Madoc. The hard luck prize went to Cochran and Kellar of Madoc.

Madoc schools opened on Wednesday, with a full staff of teachers and a fairly full attendance of students.

So far not a single case of infantile paralysis has been reported in Madoc and vicinity, and the medical health officers are keeping close watch on any cases which might develop as such. The six rooms of the public school all report but few absentees.

The High School opens with a new principal in charge, Mr. Thain. Another new teacher is Miss Howard, while the other teachers, Mr. Cummings, Miss McDermid and Miss West, continue from last year.

Theatre's Baby-Adoption Night Has Everyone Greatly Worried

LONDON, Ont., Sept. 7—(CP)—Theatres have had "dinner-ware nights," "country-store nights," and many other varieties of prize-giving nights to encourage patronage, but it remained for a London movie house to have a "baby-adoption night."

But it was all in the spirit of good, clean fun, the management explained to investigating officials yesterday after the Ontario Department of Welfare and other provincial authorities, local police and the Children's Aid Society decided something should be done about it.

The theatre advertised last night a "baby-adoption night" would be staged and announced:

"The new parents for the baby girl will be chosen from the audience. Any eligible person in the audience may make claim for the child. However, the person or persons adopting the baby will have to promise the child a good home and will have to be of respected citizenry. The little girl is about four months old, has blue eyes, blond hair and has well-respected parents."

Telephones buzzed between London and Toronto. To the theatre went two investigators of the Children's Aid Society. Yes, the theatre was planning such a night, the management admitted, but everything was quite all right.

The "baby" was a four-months-old pig.

Family Relationships Tangled By Births Of Three Children

JERSEY CITY, N.J., Sept. 7.—(AP).—This is not a riddle—it's hospital history:

Three children were born at Margaret Hague Maternity Hospital within 65 hours.

Two of them, a boy and a girl, are cousins and are, respectively, nephew and niece of the third, whose mother is the same as their mother's mother.

The third, a boy, is also the brother-in-law of the other two's father.

The explanation:

Mrs. Louise Rutherford, 22, became the mother of her second child, a boy, at 1 a.m. Aug. 26.

Mrs. Loretta Rushman, 37, her mother became the mother of her fifth child, a boy at 2 a.m. August 27.

Mrs. Irene Hampton, 18, another daughter of Mrs. Rushman, became the mother of a girl, her first child, at 6.10 p.m. Aug. 28.

All live in Jersey City.

Car Is Ditched Three Are Hurt

LINDSAY, Sept. 7.—Missing a turn on the Little Britain road on Saturday evening a car driven by H. O. Smith, of Detroit, struck a couple of rocks on the side of the highway and took to the ditch. His mother who was with him sustained lacerations over one of her eyes and also on the left knee, Mrs. Sleep of eBagraves and a young boy were also in the car, the former had her left arm broken and the latter had several teeth knocked out. The car was badly damaged.

STOPS NOISY FUNERAL

SHOREHAM, England—(CP). — Rev. J. F. G. Glossop, officiating at the funeral of Mrs. Louisa Minter and her son, Arthur, asked that "parents keep their children quiet or else kindly leave the church grounds."

This Insurance Plan Worked

"Sixteen years ago one of your representatives proposed a Plan of Insurance to me. At that time I was impressed because he seemed more anxious to help me to build up an estate than he was to sell me insurance. The result of the plan he suggested so appealed to me, that I started off with a $5,000 policy, which was all that I could afford at that time.

"Since then I have added five other Confederation Life policies, following substantially the plan originally suggested. I bought this further protection because as my family increased, my obligations increased. In the case of the last policy, I bought that because I learned, through some costly experience, that my Life Insurance was the one asset that was always worth one hundred cents on the dollar.

"Today I have a substantial cash equity in my policies which enables my family and me to enjoy a degree of financial security and peace of mind that nothing but Life Insurance could have made possible."

* * * * *

The Confederation Life Association has assisted many policyholders to build Planned Estates through Life Insurance, and would welcome an opportunity to serve you by furnishing information of a definite nature which may enable you to study your requirements more carefully.

Confederation Life Association

Head Office Toronto

Branch Office: Bradburn's Building, Peterboro.—W. A. J. GILES, Manager.

HYDRO IS YOURS . . . . USE IT!

Over lands and lakes, through bush and over rock, the power lines of Hydro are penetrating steadily Northward—into areas which, but yesterday, were a wilderness.

Gold discovery waits on power to supply mine and mill and smelter—electrical energy is essential to their development. It is these Mines which are developing new wealth in which all the people of the Province share—it is this new industry which was mainly responsible for our being able to maintain a reasonable standard of living throughout the depression.

Hydro is now supplying 116,000 h.p. and serving forty-six properties in this rapidly expanding territory.

Just as quickly as new communities arise in these areas, and Mines go into production, a demand is created by them for the necessities of life and living, and regardless of your occupation a share of the money thus expended comes directly, or indirectly, to you.

You should, therefore, be vitally interested in the efforts of Hydro, and the part it is playing, in the development of these new, rich areas of the North, and its continued efforts to extend the benefits of low cost power throughout the entire Province of Ontario.

The **HYDRO ELECTRIC POWER COMMISSION** *of Ontario*

HAROLD WELSH IS TORY CANDIDATE IN EAST HASTINGS

MADOC, Sept. 7— Back in Madoc for the first time since the East Hastings by-election of last December, Hon. W. Earl Rowe, Provincial Conservative Leader, on Saturday threw the school question back into the political ring with a demand that Premier Hepburn give a definite pronouncement of Separate School policy before October 6.

"He owes the people a definite policy on this all-important issue," declared Mr. Rowe. "What does he plan now?"

Throughout his speech the Conservative leader kept up a running fire of criticism of The Globe and Mail and its publisher, C. George McCullagh. "The management of the Ontario Government has been transferred from Parliament Buildings to the back kitchen of The Globe and Mail," he told a large nominating convention in the Masonic Hall here.

Dr. Harold Welsh, who captured East Hastings for the Conservatives during the by-election, was again nominated Conservative candidate. He rapped Premier Hepburn "for bringing on an election in the face of an epidemic of infantile paralysis."

C.I.O. Controversy.

Launching into his stand on the C.I.O., the Conservative Leader said:

"For six weeks Mr. Hepburn and his mouthpiece, The Globe and Mail, asked me my policy on labor, but refused to print it except in paid advertisements. The other night Mr. Hepburn finally discovered his own labor policy. It was mine, but he suddenly found it. It is the same policy that has been followed down through the years under British democracy—the right of free association.

"Sixty thousand Canadians died during the Great War fighting for those British principles of freedom. The right of free association is a British right, it is not a privilege or a concession that Hepburn and McCullagh can take from you.

"Yes, Mr. Hepburn now says: 'You can join the union of your choice, but first you must ask George McCullagh.'

"The management of the Ontario Government has been transferred from the Parliament Buildings to the back kitchen of The Globe and Mail.

Peaceful Strike.

"During the Oshawa strike, Mr. McCullagh and Mr. Hepburn stirred the emotions of our people with statements, in box-car headlines, that Communism was going to overrun the Province. Before his election is over you will see the billboards, the fence posts, and the cowsheds placarded with statements concerning the crimes committed in another country.

"But Mr. Hepburn won't tell you about the peaceful Oshawa strike, that there was no blood shed there. He called this Communism so he could frighten the people. He did frighten a few at first, but soon the people realized it was just noise and bluff, and they realized that 99% of those peaceful strikers were Great War veterans, not Communists.

"Mr. Hepburn had to keep up the fright. He fired Croll and Roebuck, then he called in the O'Connors, the Slaghts and the McCullaghs. 'I've got to have a headline,' he told them, 'but I guess I can manage it. I'm the greatest headline creator the Province has ever known. I'll call in the R.C.M.P. and tell the people democracy is at stake. If I can get to the people soon enough I'll stampede them off their feet.'

"Sent Own Soldiers."

"Mr. Hepburn said he'd keep up the scare headlines so long as Mr. McCullagh was with him. He saw the people were not with him, but he still had some millionaire friends who had forgotten his anti-British gestures, such as closing Ontario House and telling old England to mind her own business and pay her war debts.

"When Mr. Hepburn couldn't get his 400 R.C.M.P., he had no one left but himself and George McCullagh. Just the two of them and a few other millionaires. He couldn't keep on frightening the people without headlines, so he sent out for his own soldiers. It was nothing but a McCullagh-Hepburn scare. To his millionaire friends he said: 'I'll trust you boys, but not the ones who are working in the grinding sweat of the factory.'

"But behind the Conservative Party is a greater force than an army — it is the force of public opinion demanding the traditional British right of free association. That's why Mr. Hepburn changed his tune on the radio the other night. But will The Globe and Mail now call him a hero of democracy, will they call his about-face on the labor question a triumph of statesmanship?"

Brighton Teacher Goes To Winnipeg

WINNIPEG, Sept. 7 (CP). — Thomas W. Sampson, former mathematics master of the High School at Brighton, Ont., and graduate of Western Ontario University, has been appointed senior mathematics master of St. John's College, Winnipeg. When the fall term opens on Wednesday, Mr. Sampson and F. B. Maskell, honor graduate of Oxford University, will head the senior and junior departments of mathematics, respectively. John D. Little, son of Archdeacon Little, Athabasca, Alta., will take charge of the junior forms grades at the college.

Japanese Bombs Wreck Luxury Hotels In Shanghai

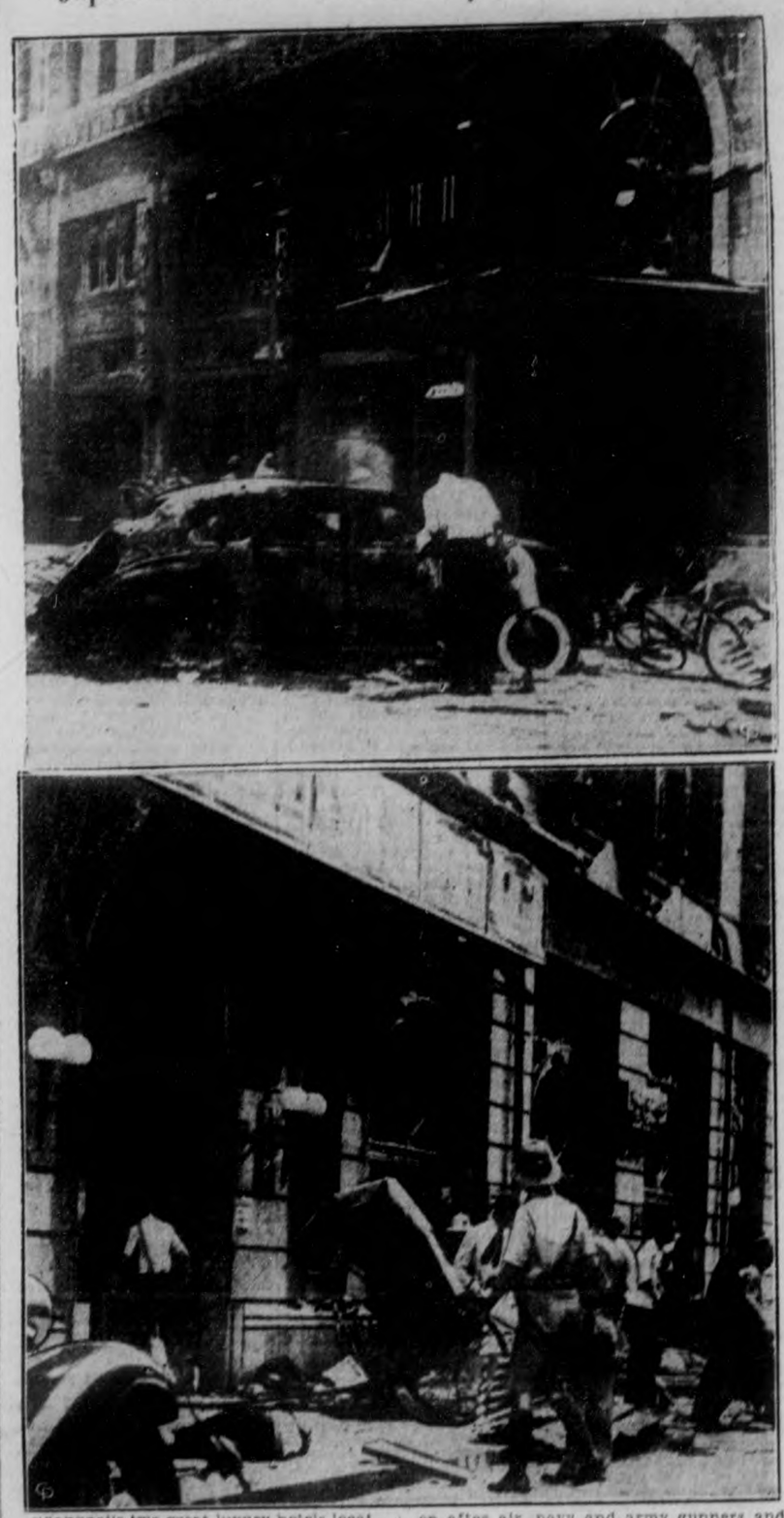

Shangnai's two great luxury hotels located in the International Settlement, the Cathay and the Palace, were both made targets for devastating aerial and ground bombardments as Japan's invading armies blasted away at their Chinese foes entrenched in and around the Queen City of the Orient, and subjected every important building either in the native city or in the area populated by foreigners to the fury of their guns. These two graphic pictures taken after air, navy and army gunners and bombers had hurled tons of explosives into the city on August 14, show entrances to the Cathay (TOP) and the Palace (BOTTOM), choked with debris and pock-amrked with shell and shrapnel scars, after both had been hit. Deaths of civilians in the International Settlement have risen into hundreds as the undeclared war rages on, with both British and United States warships also under fire.

HEPBURN PROMISES TO TAKE LIQUOR OUT OF POLITICS

RICHMOND HILL, Sept. 7—Complete reorganization of the Liquor Control Board on a basis which will, he hopes, remove the contentious liquor question forever from the field of party politics, was announced here last night by Premier Hepburn as promptly effective in the event of his Government's return to power on Oct. 6.

A Supreme Court Judge, as Chairman, supported by two elected representatives of the Legislature, one Liberal, and one other Conservative, as associate commissioners, will, the Prime Minister indicated, comprise the new administrative board. They will be given "a free hand."

Edmund G. Odette, present Chief Commissioner, who Mr. Hepburn stated, "has worked himself to the point where his health has broken under the terrific strain of administering what is probably the most difficult law to administer on our statute books today," is expected to retire immediately following the election.

Challenge to Rowe

The Prime Minister's announcement, which involves the most radical and far-reaching new policy enunciated to date in the Provincial ballot battle, was made last night at the North York convention of Morgan Baker, former M.L.A. and was put in the form of a direct, challenging proposition to Conservative Leader Rowe, who has been severely criticizing various phases of liquor administration all for the purpose, the Prime Minister alleged, "of making beer and wine a big issue in this fight."

Both assistant commissioners on the proposed new Control Board would be responsible, the Premier stressed to the Legislature and to their respective constituencies. With the Chairman over them, a Justice of the Supreme Court, efficient, non-partisan operation of the liquor law was assured, he believed, and there could be no repetition, he said, of any "toll gate" such as had "flourished" in the past.

Calls Proposition Fair.

"I think," he said, "that this is a most fair and honorable proposition to put up to Mr. Rowe, but if he doesn't agree with it—is not favorable to the form of administration I have suggested—then he can keep on trying to make beer and wine an issue, and let the public judge as to his sincerity of purpose."

Our Boarding House - with - Major Hoople

Marriage Licenses Were Expensive But Tobacco Cheap 85 Years Ago

WHITBY, Sept. 7.—It cost $1.10.0, or about $7.50 for a marriage license eighty-five years ago, according to an old account book in the possession of County Clerk and Solicitor R. D. Ruddy.

The account book, dated 1852 and 1853, was used by one of the county's first officials at the time Ontario County was made an independent county, separated from the United Counties of York, Ontario and Peel by Lord Elgin in 1852.

With parasols fashionable, the worthy county official paid out for his lady $1.11.3, or about $7.81 for the decorated overhead, while for himself he paid only 2 shillings 9 pence, or about 68 cents, for an umbrella, according to the debit side of the book. Another expenditure for Milady's finery is the outlay of 2 shillings for two veils.

A letter from Whitby to Niagara cost 5 pence or 10 cents in those days, tea was 50 cents a pound and tobacco 30 cents. With files abounding, the worthy official paid out the sum of 7½ cents for "whiskey for fly powder," and 75 cents for a skeleton for his good wife's muff.

PACKS OF WOLVES KILLING SHEEP

(Examiner Correspondence)

TWEED, Sept. 7.—Wolves are again worrying farmers in Tyendinaga Townships and in the district of Marysville and concerted action is expected to be taken to end their depredations into sheep flocks and other domestic stock. Becoming bolder this year, the wolves have at times pursued fowl and sheep into the farm yards.

They have become organied to the extent that regular hunting packs of the animals are now sighted. Thirteen of the slinking animals were seen at one time by William Alexander of Marysville on the outskirts of his farm. As he was unarmed at the time, the killers beat a hasty retreat without being molested.

Barn Is Burned.

While threshing, a large frame barn owned by David Turkington of Maribank caught fire and was completely destroyed, together with a threshing machine belonging to John Kimmett, and the season's crops. The barn was partly covered by insurance but Mr. Kimmett's machine is a total loss.

Bathing Beach Closed.

In order to prevent an outbreak of infantile paralysis in this district, the bathing facilites have been closed at Stoco Lake by orders of Dr. G. M. Dales, medical health officer. The lake has been declared unfit for bathing, and as a source of drinking water. Only one case of this disease has appeared to date in this section.

While at work in his sawmill at his home near Maple Leaf, Daniel Nieman, well-known resident, suffered the loss of a thumb on the right hand, and received a severe gash in the hand, when it came in contact with the saw.

RACE DRIVER HURT

DRESDEN, Ont., Sept. 7 (C.P.)—Elmer McDonald, 25-year-old racing car driver from Sarnia, was injured during speed trials here yesterday in preparation for races at a Labor Day celebration. His car hurtled into the air and turned over twice before coming to the ground to take out five posts of the guard rail.

AGED MAN INJURED IN HASTINGS CRASH

(Examiner Correspondence)

HASTINGS, Sept. 7.—John Gay, of Campbellford, received severe cuts about the face Monday night shortly after dark when he was thrown through the windshield of his son's car, Harry Gay, who was driving, when it collided head-on with a Hastings car driven by Alfred (Derb) Lemoire, containing five occupants, two miles south of Hastings, at Cuffe's Corners. Both cars were proceeding toward Hastings when they collided at the corners, resulting in injuries to both occupants of the Campbellford car. The son's injuries were not considered serious, but his father, who is an aged man, was rushed to Dr. Campbell's office, where he was treated for his cuts, which Dr. Campbell termed as being of a serious nature. The Hastings car and its occupants escaped unhurt. Provincial Officer Gordon Campbell of Campbellford, was called to investigate.

WESTMINSTER fireproof HOTEL

A quiet, artistically-appointed hotel in a residential quarter of Toronto, yet close to downtown section. Thoroughly modern steel and concrete construction throughout. Food selection and cooking in charge of experienced European chef. Courteous service. Moderate rates for single or double room or suite with private bath. Write for folder.

TORONTO - 240 JARVIS STREET

NEW HIGHWAY IS OPENED IN NORTH

TIMISKAMING, Que., Sept. 7 — (CP).—Hardly an unemployed man is to be found in Northern Ontario said Premier Mitchell Hepburn as he started an election tour of the north country today.

The Premier, who begins his tour with a speech at Kapuskasing, took Labor Day to officially open the new highway connecting the city of North Bay, Ont., with the town of Timiskaming. The road provides the first highway contact for this Northern Quebec pulp-manufacturing town with the outside world.

Running for 40-odd miles through dense forests, it extends from North Bay to Ottawa River and Timiskaming. Before the summer is ended a Quebec government road will link Timiskaming with the mining centres of Ville Marie and Noranda.

Progress of pulpwood and lumber industries in Northern Ontario made it possible to give employment to the people, said Mr. Hepburn. These industries required careful attention, reforestation being needed among other things. The pledged attention of the Ontario government to the matter.

The international labor movement in Ontario was saved a few months ago by his actions, said Mr. Hepburn. The Premier said his advice to labor men "is to keep on fighting in the old fashioned British way and not to jump on the band-wagon of every quack that comes along.

Labor organizations, he said, had taken 50 to 100 years to build up the respect of the public they enjoyed. It was in th interests of labor to retain the respect of the Canadian public and not that of some foreign public, said the Premier.

Shark oil is being used as a lubricant for airplanes in Japan.

Air-conditioned trains are to be run on railways of South Africa.

DIES WHILE BOWLING

SEAFORTH, Ont., Sept. 7 (C.P.).—Andrew Taylor, 84, Wingham hotelman, died last night as he competed in a double lawn bowling tournament at the Seaforth Bowling Club. Mr. Taylor was telling his partner, Omar Hazelgrove, also of Wingham, how to play a shot when he collapsed.

SCHOOL CLOSED.

BETHANY, Sept. 7. — Manvers schools were ordered closed for a period of two weeks Thursday evening by Medical Health Officer Dr. J. J. Hamilton of Bethany, as a precautionary measure against the epidemic of infantile paralysis. A child developed infantile paralysis on Tuesday at Mount Pleasant.

When you visit Toronto for the C. N. Exhibition, Aug. 27 to Sept. 11

SEE AUTHORS & COX

ABOUT TRUSSES

This Truss represents one of twenty-one types we make and is the result of over 60 years of experience in making and fitting trusses. It is built on good, sound, legitimate commonsense principles and, when made specially to your measure, and fitted, securely closes the opening and allows Nature to thicken the parts so that the bowel cannot escape. With regular use, the Truss will soon permanently relieve the condition.

WOOD AND METAL ARTIFICIAL LIMBS, ABDOMINAL BELTS, SUPPORTS FOR PARALYSIS AND SPINAL TROUBLES, ELASTIC HOSIERY, CRUTCHES.

CUT THIS OUT AS A REMINDER

AUTHORS & COX LTD. 125 CHURCH ST., TORONTO

SALESMAN

CB-37

Coast to Coast in Canada

NEWFOUNDLAND, JAMAICA, CUBA, PUERTO RICO, DOMINICAN REPUBLIC

NEW YORK, CHICAGO, BOSTON, LONDON, ENGLAND

1832 1937

When Sending Money Away..

UNEXCELLED facilities for sending funds to all parts of the world—in any amount—by radio, cable, telegraph or mail are available at any Branch of this century-old Bank.

World-wide facilities in every department of banking

The BANK of NOVA SCOTIA

OVER A CENTURY OF BANKING SERVICE

8718

PACKARD PRESENTS "HOLLYWOOD MARDI GRAS"

YOU'LL HEAR the golden voice of America's favorite radio tenor . . .

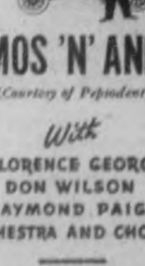

LANNY ROSS

YOU'LL HOWL at the quips of the bewildered comedian . . .

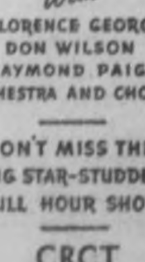

CHARLES BUTTERWORTH

YOU'LL CHUCKLE at the world's two most famous taxi-cab operators . .

AMOS 'N' ANDY

(Courtesy of Pepsodent)

With FLORENCE GEORGE, DON WILSON, RAYMOND PAIGE ORCHESTRA AND CHORUS

DON'T MISS THIS BIG STAR-STUDDED FULL HOUR SHOW

CRCT 9.30 E.D.S.T. Every TUESDAY Night

The Examiner

The Peterborough Examiner, published each evening by Peterborough Examiner Limited. Office Hunter and Water Streets, Peterborough, Ont

Subscription Rates: 15c per week in city, delivered by carrier; $4.50 per year by mail to outside points

Members: Canadian Press; Audit Bureau of Circulation; Canadian Daily Newspaper Association; Empire Press Union.

B. L. GARNER, Managing Director.
A. R. KENNEDY, Managing Editor.

'PHONES: Editorial 1601—Business Office 1600. Private Branch Exchange to All Departments.

TUESDAY, SEPTEMBER 7, 1937

A Change Is Due

Premier Hepburn made the plain statement at Richmond Hill that, he planned to take the liquor question out of politics as soon as he is returned to power. He proposes a commission of three, the chairman to be a judge of the Supreme Court, and two other members, one a Liberal and the other a Conservative, to be chosen from the elected membership of the Legislature.

The Examiner believes the people of the province desire a change in the manner in which the Liquor Control Act is being administered. Whether naming a Liberal and a Conservative as assistant commissioners would lift the whole question out of politics is something which future operation would have to demonstrate. If the political atmosphere were what it ought to be then there would be no injury done by having the Liquor Control Board function as a political branch, but it is plain history that for many years the temperance question has been much booted in the political field.

We do not believe the people of the province want to see this province make an increasing amount of revenue from the sale of liquor, beer and wine. Producing revenue should be the least consideration. Control should be and must be the essential factor in operation. It would cause no grief whatever if it were to be announced that revenue from the Liquor Control Board was decreasing on account of decreased business.

There was a time in the operation of the Board when permits were scrutinized carefully. When it was found a permit was being generously used then a survey was made. That plan resulted in a good many interviews and a great deal of correspondence. If it were established the permit was being abused, then there was action taken. We do not see why such a plan should not be followed. It would be the same as having the Board of Control tell the individual plainly "You are drinking too much," "You have no business spending so much of your money on drink. If you cannot make curtailment then we will have to do it for you."

It does not require a great amount of political wisdom to realize that the higher go the sales under government auspices the more marked will become the feeling that prohibition or something approaching it should again be tried. No government can afford to risk its future existence by being associated with a form of selling which permits sales figures to keep on climbing. And no government can afford to rely for financial strength on the amount of revenue it takes from the sale of liquor.

If Hitler Wrote It

The London Daily Mail published a letter said to have been written by Adolf Hitler to Lord Rothermere, publisher of the Mail. The letter suggests the only way to world peace and security is for an alliance to be formed between Great Britain and Germany, and in that alliance Hitler is understood to have expressed the desire United States would join. He argues that with the strength of the British navy and the might of the German army there would be no chance of success if an attack came from any other source.

Hitler's aim appears to be the safety of the white people of the world, but if that letter is genuine the writer seems to have overlooked that all British subjects are not white people. Under the British flag there are men of nearly every race under the sun, and British India is an example of a vast territory where the whites are much in the minority. Whether the dictator in Germany has serious consideration for these folk we do not know, but certainly Britain has and will continue to have.

Dismissing A Government

Board of Trade in Lethbridge gathered together in regular session and passed a resolution to the effect that the Government of Premier William Aberhart should resign.

Reasons? Yes, two in number.

First—The Government does not possess the confidence of the people of Alberta.

Second—The Government constitutes a menace to the people of the province.

And having passed the resolution members of the Board of Trade may possibly expect things will happen. But they will not. The Government of Alberta is not primarily responsible to the Board of Trade in Lethbridge, but to the electors of the entire province.

Governments go out when the people vote them out. And not before.

Revival Of The Piano

The piano has had a long rest in many homes, but the change is coming. People whose business it is to know say there are more young people starting to study the piano now than there have been for a number of years. It is said that radio programmes have included some fine pianists, and listeners have not been content with remaining in that class. The desire has been created to come into possession of the ability to do the same thing in person.

It is a fact that pianos are being made in keeping with the size of the home today. In the large homes the grand piano could find ground room without crowding. In the smaller home it could not. Even the upright instrument as built for years was a large piece of furniture for the lesser home. Today they are building them smaller, and lighter.

For too long a time the piano has been a place where a framed photograph or a fine vase has found a place to rest. When some visitor approached the instrument it has been explained that the instrument is somewhat out of tune, and it has remained out of tune, and because it has not been used; therefore there was no incentive to tune it. When the young folk turn toward it again it will be tuned, and we are told the turning process is on the way right now, and the tuning process will follow. We hope all the information given out about the returning popularity of the piano is correct. We have never yet met the person who has mastered the piano who has stated it had been a waste of time. It is accomplishment which brings pleasure to the performer and to those who listen.

The Brain Of A Fish

Prof. James Gray, reader of Zoology at Cambridge University, declared at Nottingham that man has a brain like a fish. The English professor says man is apt to think that as a creature he stands somewhat alone; he has achievements credited to him which are different and more noble than those of the animal world. But the fish have rigid reflexes and the power to form associations between events, also the power to carry out highly complicated migratory excursions.

If the professorial mind of Professor Gray has clearly demonstrated that the fish has rigid reflexes then he surely has made a great find. We possess only a remote idea of what a rigid reflex is, but we are impressed by the sound of the phrase to the point of believing it must be significant. Nor could we find anything in the Canadian Almanac, the Revised Statutes of Ontario, or the Financial Statement of the city in which we live to tell us whether man in general possessed rigid reflexes.

But we do know a bit about fish in this district, about pickerel, bass and maskinonge. We have seen them when very small, about the time they were taking their first swimming lessons; have noticed them in shallow water when they had a six-month development, and as they become a trifle larger they continue to live close enough to shore to come under observation. We learn too that the mothers and fathers and aunts and uncles and cousins of these little fish will on occasion turn about and devour them. The larger fish in search of victuals does not ponder the question of eating a son or a daughter, a nephew or a niece. He just pops them down and allows the more serious question of cannibalism to remain one of the problems about which professors may worry. In that particular we are delightfully superior to the fish.

The professor at Cambridge might have made out a strong case had he cared to depict the similarity between man and fish, having regard to the way in which either or each will grab at bait to which is attached a barbed hook. During the hectic season prior to 1929 men had been taking the financial bait, line, hook and sinker and late in that season they were landed. And the catch was very great. Nor were there any game laws operating to limit the number which could be hooked during a fishing day. Had the professor confined his discussion to some such parallel he might have made out quite a case for the fish. But when he decided to moor his claim to the possession of rigid reflexes on the part of the fish he thinned his audience almost to the point where it could be stated the folk walked out on him.

Imagination And Cash

You either have it or you haven't. It can't be acquired or cultivated and it doesn't grow with age.

Such is the conclusion of a Boston psychiatrist with respect to the quality of imagination. He has conducted a lot of experiments on "100 superior men" and he discovers that imagination represents hard cash, or the basic differential between 100 men who made $100 a week all through the depression and 100 men who didn't make more than $35.

The experimenter is Dr. F. L. Wells of Boston, who has made a report to a professional association meeting in annual convention at Minneapolis. He defines imagination as "creative ability" and to demonstrate it he sprung questions on his subjects to elicit their ideas as to what should be done in particular emergencies. Here are two of the questions asked:

"What should be done if you knew that extensive oil fields were about to be discovered in Denmark?

"Suppose the Atlantic seacoast were going to sink 50 feet in the next year, what ought to be done?"

The $100 men cracked right through with suggestions. Dr. Wells, however, didn't publish their answers. As for us, if we knew in advance about that Danish oil, we'd sell our oil stocks, if we had 'em, or we'd print the fact and thus score a world news "beat," or we'd wonder whether there was to be a "gusher" at the castle of Elsinore, or we'd think about all the trouble that oil got Mexico into, or how it landed Albert B. Fall in jail, or we'd just go on reading about the war in China. And if we knew that the Atlantic Coast was going to sink 50 feet we'd keep away from it.

What would Dr. Wells think an imagination like ours is worth per week, depression or no depression?

Simplicity In Writing

P. D. Ross, president of the Ottawa Journal, and close ranking as the doyen of Canadian journalists, had something to say on Press Day at Toronto Exhibition. His text, although not stated as such, was "The Value of Short Words and Short Sentences." One can only regret that an address of that nature and by P. D. Ross could not have been reported at length.

Using too many words and conducting flights into the field of too long words is something which has to be continually combatted. Those who write much always come upon the hour when they feel inclined to be caught up in a barrage of words, great and ponderous words, words the meaning of which they have mastered only by looking in books and the meaning of which will not be clear to those who read. It is a dull but stubborn fact that few readers will take the trouble to consult a dictionary when they stub their toe upon a word the meaning of which they do not know. They will either pass it up or depend upon context to carry them along until they arrive at a place where the simplicity and sincerity of words causes them to feel once more at home.

Mr. Ross summed it up well in few words: "The greatest end in writing is to make the meaning clear." And the same goes for speaking.

NOTE AND COMMENT

There is a good deal of indigestion and other ailment which developed after folk quit leaning over a washtub or a buck-saw.

The discriminating hitch-hiker has developed to the point where he stands at ease until he sees approaching a radio-equipped car.

When it is a trifle cool on Labor Day some one is sure to mention the advisability of having a look to see that the furnace is in good shape.

U. S. merchant ships will be given naval escorts to protect them in Shanghai waters, working out something like the trailer idea.

This has been the hottest summer in Quebec province in 57 years. In years to come the grandchildren sitting on the knee will hear the story: "Now I remember in the summer of 1937....."

It is reported that "the far-sighted people of Japan do not want war." That may be so, but the crowd which sees no farther than the end of its nose seems to be running things at the moment.

Woman from Australia now touring this country thinks our roads are rotten. Wonder what she would have said had she been driving on the Tenth Concession in the spring when the frost was coming out of the ground?

Driver of a car in Hamilton who crashed into the rear of the car ahead informed court that his foot slipped off the brake pedal, and on that plea he was allowed to go. Just how often court will consider that plea is a trifle uncertain, but it is well worth drivers keeping it in reserve.

Premier Hepburn denies a charge made by a Conservative that there are a hundred men employed grading roads near St. Thomas. Possibly Mr. Hepburn recalls that there was a great movement toward filling in the ditches along the highways prior to the last election, and as a vote-getter the idea was a dud.

EXPERT

(By A. R. K.)

¶ I planted trees about my lot, they'd give me shade when days were hot, and there I'd sit at ease; my nieces, nephews too would come, and they'd find shelter from the sun, and sit upon my knees.

¶ The little trees were young and round, and I was sure they were quite sound, they'd wilted not at all; the man who brought them in had said, I'd made a splendid planting bed, they'd progress by the fall.

¶ And I used fertilizer too, did everything there was to do, and watered them each day; I put up stakes against the hour when storm might make them feel its power, and they would bend and sway.

¶ And yet my trees grew very slow, and they scarce topped great banks of snow, they had not gone ahead; and when the spring came once again, I sauntered out to look at them, and half my trees were dead.

¶ I wandered where the bush was dense, and where the trees were all immense, and they weren't staked or tied; but there they raised their lofty limbs, to meet the challenge of the winds, and tossed their heads in pride.

¶ At places out of rocks they grew, and they were solid through and through, the tall and graceful pine; so I admit they have been reared, nor cracked by summer's storm nor seared—by better hands than mine.

You may find it HERE

WHY DID Japan go to war against China? How long can Japan finance a great war? European experts are seeking the answer. From known sources of information it is stated that Japan has been spending $900,000,000 a year—which is $240,000,000 more than the treasury collects. The national debt is $3,150,000,000 and mounting. The adverse balance of trade—$240,000,000 for the first six months—is continuing. The yen, 50 cents at par, has fallen to 28 cents. And gold reserves have dropped well below the safety level. Food prices have been mounting to dangerous levels and taxation is terrific. Experts say Japan must win quickly—or not at all.

✧ ✧ ✧

There will soon be a real test made of Japan's blockade of the Chinese ports of entry. An American ship the Wichita left Baltimore on the 28th of August and it is bound for Shanghai. What's more it carries a cargo of barbed wire and ammunition for the Chinese. Eventually it will reach the blockaded zone. Critics say: Then what?

✧ ✧ ✧

Relief in United States.

ABOUT one-quarter of the states in the union have done nothing about supplying funds for direct relief. In the state of Massachusetts there has been no money raised, and the question of direct relief is left to the municipalities, and it has cost the city of Boston $3,648,440 thus far in 1937. The minimum monthly allowance is $41 for a family of four, plus fuel and medical costs. Maximum is $60.

✧ ✧ ✧

Edward F. McGrady, assistant Secretary of Labor in United States, has found himself another job. He has signed up with the Radio Corporation of America at $25,000 a year and will become a vice-president in charge of labor relations. His position as assistant secretary of Labor paid $9,000. Years ago he was a pressman on The Boston Traveler.

✧ ✧ ✧

Six generations of Bulkleys have lived in Fairfield County, Conn. Bridgeburg Hydraulic Co. prepared to build a new reservoir, and that would flood the 73 acre farm of Joseph Bulkley and destroy his home. Offer of the company was $15,000 damages; a jury said $20,000. Bulkley wants $30,000 and would rather not sell the old home.

✧ ✧ ✧

The Problem of Refugees.

RESIDENTS have been fleeing from Santander in Spain and it is creating a new problem for the French. Hundreds of overloaded craft, many of them leaking like selves, dumped harassed refugees on the French coast. Some had fistfuls of worthless Santander paper money; a few hugged pigs and chickens: At the end of the week they numbered 35,000. And they were all hungry.

"We have 50,000 already," mourned the French, "and it will cost us $37,000,000 this year." But as the Franco drive pressed on the number of refugees continued to increase.

✧ ✧ ✧

Moscow papers have been praising Vitalik Arbatyan, 14 years old. He wanted to be a real communist and serve the soviet state by exposing the enemies. So he started on his father and informed the secret police he suspected he was counter-revolutionary and not in agreement with all that was being done by Lenin. Police took the father off to prison and the much—praised boy of 14 was sent to a summer camp as a reward. What has happened to the father has not been revealed.

✧ ✧ ✧

Village Baker and the Duke

THE VILLAGE baker in the Austrian village where the Duke and Duchess of Windsor have been spending their honeymoon does not think much of the Duke as a tennis player. The baker has been showing the Duke what a left-hand serve really looked like. At the conclusion he remarked: "He must have been better when he was younger."

✧ ✧ ✧

For 13 years Rev. John Elder and his family had been living in a two-room mud shack in an Iranian community. They were supported on the mission yield by the people at Ridgewood, N. Y. Now they are home on furlough and Mrs. Elder asked if there could be some provision for even a very humble place to live instead of having to visit and visit. When they arrived they were taken to a furnished house, the pantry was full and there was a year's supply of coal in the cellar.

✧ ✧ ✧

News Week of New York says Tommy Farr might very well have been given a draw in his fight with Joe Louis. It says there is not a case on record where sports writers were farther astray in their predictions.

✧ ✧ ✧

You Never Can Tell.

IN LONDON Stanley Wooderson works in a bank. He wears glasses. He has been known as a good runner. So he went out on the track and clipped off a mile in 4:06.6—and by so doing lowered the world's record by 2-10 of a second.

✧ ✧ ✧

The first time he had ever taken part in a shooting tournament, Frank Gray Carroll might have been nervous. But he was not. He runs a hardware store at Vandalia, Ohio. When it came his turn to shoot he broke 100 clay targets in succession and won the Grand American Handicap championship. In practice before the best he had ever done was 93.

✧ ✧ ✧

In London a daughter was born to the former Lady Anne Wellesley, the Duke of Wellington's only daughter, and the Hon. David Reginald Rhys. So it works out to this—the baby is a great-great-great-grand-daughter of the hero of Waterloo.

✧ ✧ ✧

Helen Keller, blind lecturer and author, arrived from a 16-week lecture tour in Japan and Korea. She fears the war in the east has seriously interfered with the hope of permanent peace in the world.

HE WON'T

"Don't you go straining yourself, Vernon!"
—Humorist.

Here Is Election Record of Ontario

Figures Interesting For Reference; Tells Swing of Fortune Since Years 1867.

Kitchener Record

OF THE 19 general elections which have been fought in Ontario since the time of Confederation, ten of them have been captured by the Liberals, seven went to the Conservatives, and the remaining two were divided between the John Sandfield Macdonald Unionists who were the first to assume control of the government of the province and Mr. Drury's U.F.O. ministry of 1919.

Here is the general election record of Ontario since Confederation was consummated:

1867—Hon. J. S. Macdonald, premier, Unionist supporters of Sandfield Macdonald, 54; Reformers, 28; Independents, 5.

1871—Hon. Edward Blake, premier; Reformers, 41; Unionists, 32; Independents, 7. Blake and Mackenzie going to Ottawa. Mowat succeeded.

1875—Hon. Oliver Mowat, premier; Liberals, 51; Conservatives, 33; Independents, 4.

1879—Hon. Oliver Mowat, premier; Liberals, 58; Conservatives, 29; Independents, 1.

1883—Hon. Oliver Mowat, premier; Liberals, 48; Conservatives, 36; Independents, 2.

1886—Hon. Oliver Mowat, premier; Liberals, 64; Conservatives, 28.

1890—Hon. Oliver Mowat, premier; Liberals, 54; Conservatives, 36.

1894—Hon. Sir Oliver Mowat, premier; Liberals, 49; Conservatives, 27; Patrons of Industry, 14; P. P. A., 2. Mowat resigned in 1896 to enter the Laurier cabinet, and Hardy succeeded.

1898—Hon. A. S. Hardy, premier; Liberals, 49; Conservatives, 43; Patrons of Industry, 1. Hardy resigned in 1899 and Ross succeeded.

1902—Hon. Sir George Ross, premier; Liberals, 61; Conservatives, 46.

1905—Hon. Sir James Whitney, premier; Conservatives, 69; Liberals, 29.

1908—Hon. Sir James Whitney, premier; Conservatives, 86; Liberals, 19; Labor, 1.

1911—Hon. Sir James Whitney, premier; Conservatives, 83; Liberals, 21; Labor, 1.

1914—Hon. Sir William Hearst, premier; Conservatives, 84; Liberals, 35; Independent Liberals, 1; Labor, 1. Whitney died before the House met, and Hearst succeeded.

1919—Hon. Ernest C. Drury, premier; United Farmers of Ontario, 44; Liberals, 29; Conservatives, 25; Labor, 11; Soldier, 1; Independents, 2.

1923—Hon. G. Howard Ferguson, premier; Conservatives, 77; Liberals, 14; U.F.O., 17; Labor, 3.

1926—Hon. G. Howard Ferguson, premier; Conservatives, 74; Liberals, 17; Independent Liberals, 4; Progressives, 13 U.F.O., 3; Labor, 1.

1929—Hon. G. Howard Ferguson, premier; Conservatives, 91; Liberals, 14; Progressives, 3; Labor, 1; U.F.O., 1. Ferguson resigned in 1930, and Mr. Henry was chosen as his successor.

1934—Hon. Mitchell F. Hepburn, premier; Liberals, 66; Conservatives, 17; Liberal-Progressives, 4; C.C.F., 1; Independent, 1; U.F.O., 1.

A Stupid Way to Split a Village

Half In France and Rest In Germany; People Cannot Cross their Main Street.

(Financial Post)

THE FRANTIC hates of Europe are concentrated into a capsule drama in a little frontier village on the edge of the Saar Valley. Once a happy little community, the hamlet has been split in two by an international boundary commission. Now one side of the main street is in Germany; the other in France. Those who once were neighbors, fraternizing across the street, have been turned into official enemies.

Edward Hunter tells about this village in Coronet Magazine. Those who live on the German side of the boundary may not now cross the road, as they did, to spend Saturday night in the cafe on the French side. They are, under German currency laws, forbidden to take money out of their country.

There is a creamery on the French side of the road. But the women and children across the street must go without butter because of the shortage of fats.

The tobacco store happens to be in Germany. But their neighbors on the other side have to walk a mile and a half to buy tobacco from the nearest French shop.

Housewives do not dare to cross the road for a visit with their neighbors without properly vised passports and the formality of entry as an alien entering a foreign country.

Half the children in the town are being brought up to speak German; the other half French. They are not allowed to play together. If a ball rolls across the street it is confiscated by the customs officers and the children may not run over and pick it up.

The account given by Mr. Hunter reads like sheer fantasy. But is there any reason to believe it is not true in every detail?? For what is happening in miniature in the village of Nasweiler-Roebruck (yes, it has two separate names now) is happening all over Europe. The strangler vine of international hate flourishes even more vigorously when allowed to grow at will on a large scale than when developed in a village test-tube.

Prefers Chances Under Democracy

"It Has Faltered But Never Failed" May Be Wasteful, But He Prefers It

Editor and Publisher

WHAT ATTRACTION that kind of living has for English and Americans who have tasted deeply of political freedom passes our understanding. While no public man in this country has publicly advocated a Fascist set-up there was plenty of Fascist muttering in the recent labor troubles. Much of the criticism of newspapers as irresponsible stems from similar longings for a state where uncouth events like strikes would be impossible. An exaggerated fear of Communism also underlies much of the Fascist leaning both in Britain and here, but we see nothing to choose between them.

Neither idea has a chance to work, even among peoples not used to democracy.

As an alternative, we'll take the wildest newspaper that was ever printed—and know that its wildness will be offset by its own moves for the public good and the good sense of its contemporaries; we'll take the strikes that tie up industry for weeks, and know that at their end, we'll have better paid workmen in factories that will suffer only temporarily from cessation of work; we'll take the experiments of Mr. Roosevelt, the cock-eyed laws that Congress and the State legislatures extrude, the oscillations of a Supreme Court that reads the papers, the grafts and the overstuffed payrolls that go with public works.

It's wasteful, sure, and it's exasperating. But we have gone ahead despite all the lost horsepower. We've had a lot of fun, we've gorged no castor oil, we've languished in no desert islands, we go to church, or don't, as and when we please, we have no cops hiding behind the potted palms in the restaurant, no dictaphones under our desk, and we can be refreshingly disrespectful to any of our political superiors, no matter what he wears on his upper lip. At the worst estimate two-thirds of our population is above poverty levels, and we are taking more thought for the remaining "forgotten men" than any of the proletarians or Fascist dictatorships. We see no reason to believe that the U. S. A. cannot still stand with Jefferson "firmly by the combined and recorded judgment of the people." It has faltered, but never failed.

IT BEGINS AT FIFTY.

(Ottawa Journal)

AN EXPERT on such things who made a survey of salesmanship in New York shops, and in other United States cities, has arrived at some interesting conclusions. He finds that salesmen and saleswomen in their twenties are the least efficient of all, those in their thirties begin to show some improvement, the forties are still better, but that the best selling of all is done by men and women who have passed fifty.

This is not as surprising a finding as it might seem at first glance. Salesmanship is a job that must be learned. The man or woman of fifty has acquired an experience of the world and a knowledge of people—the potential customers — that is not available to youth. The intelligent salesman uses this knowledge of the world to put himself in tune with the mood of the buyer. He knows whether the customer is most likely to be impressed by a brisk sales talk, or whether he is the type who asks only courtesy, the necessary information, and a minimum of conversation.

All of us have met the sort of clerk who says: "Yes sir, this is the very latest shirt—in fact, I wear one just like it myself." Invariably the clerk with that sort of an approach is young—fifty brings a greater measure of tact, if it brings anything.

Hard to Believe How Time Flies

SEPTEMBER 7.

1907 Young Conservative Club presents gold watch to J. H. Burnham, president from the time it was organized.

New bridge over creek on Charlotte Street opened to traffic.

Farmers asking $20 a ton for hay.

Ald. A. A. McIntyre presents report to council of information obtained in tour of public libraries in Western Ontario.

Wilbert Harris plans new steamer for Peterborough-Rice Lake route.

1917 Lieut. V. M. Eastwood receives Military Cross from King George at Buckingham Palace.

Hon. Arthur Meighen introduces War Times Election Act.

B. F. Ackerman Company fixed assessment bylaw endorsed by the ratepayers by 713-158.

1927 New motor-driven ladder truck added to fire department's equipment.

Harold E. Cook announces formation of Peterborough Brewery Company.

Miss Meta Meredith appointed to Collegiate Institute staff.

Alderman J. M. Greene proposes terracing of north half of Riverside Park.

Council opposes repeal of angle parking of cars on streets.

To the Editor

WHAT TO WEAR

Editor Examiner:

Sir: I am a young man 30 years of age and my health is going against me. I want to ask through you as I do not know myself a question—that is, I work 6 days per week, I do not get much exercise and I want to know if there is any law to say that when I come home from work and had my supper that I can wear a pair of shoes and trunks—nothing else—and go for a good long run before going to bed. I think I would sleep better than I do. I have noticed boys going about town with only a little pair of pants on made out of real thin cloth, no skirts and quite short, shorter than trunks; also girls that wear shorts and a handkerchief on their chest. So I can't see why I can't go about in the evenings in a pair of trunks, shoes, no shirt. I think you feel better to leave the shirt off. You see the same on the beaches every day the only difference is that you would not be noticed at night as much as in day time and I don't think there would be as much sickness. I was in a town not far from here where all the boys up to 16 years of age went Indian style and no one seemed to say anything about that.

If the law says I can't go the way I like to, will you please print in your paper Tuesday night the least I can wear to go for a run. Thanking you for this trouble.

Yours truly,
J. FRANKS.

Peterborough, Sept. 6.

Ed. Note: It would be advisable to slip down and have a word with the Chief of Police. The law as printed might not be elastic enough to permit the costume you have in mind, and the wearing of little garment on the bathing beach does not necessarily become the law or custom of the community for all seasons. We are not particularly touchy on the subject, but the Chief and his strong men might have more adequate directions than could be given here.—Ed. Examiner.

A SILLY CROWD

(Toronto Star)

When Robert Taylor sailed for England, a thousand women saw him off on the boat and one who touched him shouted that she'd never wash her fortunate hand again. Has no one suggested deporting that crowd to the Scilly Islands?

Conservative Convention and Annual Meeting

Legion Hall, Peterboro

Wednesday, Sept. 8

At 7 P.M. Standard Time

●

HON. EARL ROWE

The Candidate and Others Will Address the Electors. Ladies Especially Invited.

●

GOD SAVE THE KING

MARKET QUOTATIONS

Quotations Complete To Closing Time

Toronto Mining

Biggar and Crawford

	High	Low	Close
Acme Oil	12	--	--
Astoria	8	7½	7½
Aldermac	108	90	90
Anglo Huron	510	--	--
Arntfield	30	--	--
Ashley	7½	--	--
Bankfield	70	55	55
Base Metals	25	22	22
Beattie	115	110	110
Big Missouri	48	47	47
Bobjo	14	14	14
Bralorne	760	740	740
Bidgood	61	45	45½
Buffalo Ank	10	875	875
Bunker Hill	12-14	--	--
Can. Malart	123	109	109
C. Pore	12½	12	12
Castle Treth	90	--	--
Central Manitoba	5	--	--
Central Patricia	260	215	225
Chromium	76	65	65
Chibougamau	44	43	43
Dalhousie Oil	70	65	65
Dome Mines	40	37½	37½
Eldorado	260	215	215
Falconbridge	725	685	685
God's Lake	59	56	56
Goldale	22	21	21½
Francoeur	64	50	50
Federal	8½	8	8
Harker	16	12	12
Jacola	43	35	36
Gunnar	83	75	76
Hard Rock	125	101	107
Hollinger	12	11	11
Howey	36	30	30
Hudson Bay	29	27¼	27¼
J-M Cons	28	25	25
Kirk. Hudson	150	--	--
Kirk Lake	125	100	103
Kerr	230	195	195
Lakeshore	50	48¼	48¼
Lapa	65	57	57
Lebel Oro	17½	16	16
Leitch	61	60	60
Little Long L	510	485	485
McIntyre	35	34	34
Macassa	540	495	500
McKenzie R L	128	110	113
MacLeod	175	140	140
McVittie	26	20	20
McWatters	44	41	42
Mining Corp	315	290	290
Moneta	168	135	149
O'Brien	500	380	400
Noranda	60	52	53
Nordon Oil	22	18	18
Omega	58	45	45
Pamour	275	250	250
Paymaster	53	45	45
Pend-Oreille	405	350	350
Perron	95	87	90
Pickle Crow	550	500	500
Pioneer B.C.	390	380	380
Premier	220	200	200
Powell	135	100	100
Preston	108	94	94
Read Authier	340	325	330
Red Lake G. S.	33	32	32
Reno	86	85	86
Sladen	110	100	100
St. Anthony	16	13	13
San Antonio	146	135	135
Sherritt Gordon	354	192	192
Siscoe	360	305	315
Stadacona	117	100	105
Sudbury Basin	405	375	375
Sullivan Cons.	132	120	120
Sylvanite	310	300	300
Shawkey	54	48	48
Tech-Hughes	526	495	495
Towagamac	105	100	100
Ventures	765	740	760
Waite-Amulet	315	274	274
Uchi	90	85	85
Wright Har. X.D.	675	640	640

Toronto Stocks

Leeming and Leeming

	High	Low	Close
Abitibi	6	5	5
Abitibi Prfd.	53½	46	46
Beauharnois	7½	7¼	7¼
Bell Tel.	169	168	168
Brazilian	22½	19¾	19¾
Brews. & Dist.	7	--	--
Brew. Corp.	2½	--	--
Brew. Corp. Prfd. 20	ask		
Bakeries	19¾	19½	19½
B. A. Oil	23	21⅞	21⅞
B. C. Power A. 34-36		--	--
Build. Prod.	60-62	--	--
Burt, F. N.	8½	--	--
Can. Bud	8½	--	--
Can. Bread	6	--	--
Can. Cement	14¾	--	--
Can. Car & F.	13¾	13⅜	13⅜
Can. Dredge	40-42	--	--
Can. Malting	37½	37	37
Can. Pacific	10⅜	10¼	10¼
Can. Alc. A	6¼	6	6
Can. Alc. B	4-5	--	--
Can. Oil	13-16	--	--
Cockshutt	13½	--	--
Con. Smelt	78	72	72
Can. Canners	8	--	--
Dom. Bridge	46½-49	--	--
Dis. Seagrams	20¾	17½	17½
Dom. Stores	8½	8¼	8¼
Ford A	22¾	22¼	22⅛
Fanny Farmer	24⅝	22½	22½
Con. Gas	200	198	198
Gyp, L & A	12	10¼	10¼
Gen Electric	200-208	--	--
Gen Steel W	12⅝	--	--
Ham Bridge	12-14	--	--
Honey Dew	60-75	--	--
Imp Tobacco	14-14⅜	--	--
Imp Oil	20½	19¾	19¾
Int Pete	34	32¾	32¾
Int Util A	16-18	--	--
Int Util B	135	130	130
Laura Secord	66-70	--	--
Loblaws A	24¾	24½	24¾
McColl-Front	12¼	12	12
Mont L H & P	30⅝	30	30
Massey Harris	10¼	9½	9½
Massey-Harris Pfd.	55	50	50
Nickel	58	54⅝	54⅝
Page Hersey	103	101½	101½
Press. Metals	32½	--	--
Rogers Maj.	6¼	--	--
Stan. Paving	4½	4¼	4¼
Shawinigan	27	26¼	26¾
Steel of Can.	80	76	76
C. Vinegars	17¼-19	--	--
C. Wineries	2¾	2¾	--
Westons	13¼	--	--
Walkerville Brew.	2¼-2¾	--	--
Walkers	47	44	44
Walkers Prfd.	19½	19¾	19¾

New York Stocks

Biggar and Crawford

	High	Low	Close
Atchison	67	62	62
Amer Can	101	100	100
Am Roll Mills	35¼	31⅞	31⅞
Anaconda Copper	51½	40⅞	40⅞
Balt and Ohio	22½	20	20
Bendix Avn	18	16⅜	16⅜
Beth Steel	86¼	82¼	83½
Briggs	39¾	38½	39¼
Chrysler	103	96½	98¼
Columbus Gas	11½	10⅜	10⅝
Dupont	152	148	148
Elec Bond & Share	16¾	--	--
Gen Electric	51	47⅝	48
Gen Motors	52¼	49¾	49¾
Goodyear	35⅛	30½	30⅞
Int Harvester	102½	98	98
Inter. Nickel	58⅛	54⅞	54⅞
Johns-Manville	114	--	--
Mon. Ward	56¼	52¼	53⅝
Nash Motors	17	15¼	15⅜
N. Y. Central	32⅞	30⅛	30½
North American	23	21	21
Pack. Motors	8	7½	7½
Penn. Ry.	33¼	31	31
Radio Corp	11	9¾	9⅝
Standard Brands	11⅝	11¼	11⅜
Std. Oil of N.J.	63¼	60½	60½
Studebaker	12⅜	11⅛	11⅜
South. Pacific	36⅛	32¼	33½
Timkin Roll. B	61	59½	59½
Union Pacific	113¼	--	--
United Corp	4⅝	4½	4½
U. S. Steel	101½	96½	97⅝
Westinghouse	141	136½	136⅝
Yellow Cab	20½	16⅛	16⅜

Grain Quotations

Leeming and Leeming

WINNIPEG WHEAT

	Oct.	Dec.	May
High	129	125¾	127¼
Low	126¼	123¼	125
Close	128¼	125¾	126⅝

CHICAGO WHEAT.

	Sept.	Dec.	May
High	109⅝	111¼	113⅜
Low	106⅝	108¾	111¼
Close	108⅝	110¼	112¼

CAMPBELLFORD PRICES.

(Examiner Correspondence)

CAMPBELLFORD, Sept. 7. — The following prices were paid to producers for ungraded eggs delivered in Campbellford:

A large 24c, A medium 23c, B grade 18c, C grade 15c. Churning cream, special 31c. No. 1 29c, No. 2 26c.

Local produce dealers were quoting the following prices for poultry, live weight, delivered in Campbellford on Saturday:

Fatted hens: 5 lbs. and over 10c, 4 to 5 lbs. 9c, 4 lbs. and under 8c.

Spring chickens: 5 lbs. and over 16c; 4 to 5 lbs. 15c; 3 to 4 lbs. 12c; 2 to 3 lbs. 11c.

FOR SALE

Comfortable 8-roomed Brick Home. Beautiful location on Dennistoun Ave. Overlooking Inverlea Park. Hardwood floors downstairs. Sunroom upstairs. Hot air furnace. Garage.

Davis-Thompson COMPANY

Insurance and General Agency Real Estate

Established 1858

433 George Street Phone 40

Hog Quotations In Peterborough

TUESDAY, SEPTEMBER 7

Canada Packers quote:

Hogs—Live, $9.40; dressed weight, $12.40.

No. 1 sows, 4c off bacon prices.

Cream—No. 1 (on truck), 27c; No. 1 (delivered) 26c.

Special 2c per pound premium.

Butter—Prints, No. 1, 29c; No. 2 28c. Solids No. 1 27½c; No. 2, 26½c.

Eggs—Large 20c; medium, 18c; pullets 16c; C grade, 14c.

Dealers quote:

Fall wheat, $1.05; oats, 42c; malting barley, 63c; feed barley, 55c; buckwheat, 70c; rye, 75c.

A CITY MODERNIZING

NIAGARA FALLS, Ont., Sept. 7 (CP)—For Christmas this year Niagara Falls, N.Y., just across the river, will have a new sewage disposal plant, with a minimum capacity of 40,000,000 gallons a day. Up to this time its raw sewage has been dumped in the Niagara River, with a prayer that communities below would not suffer from the consequences.

Senegalese troops are fighting forest fires in western France.

SECOND INSTALMENT OF

1937 TAXES

Is Now Due and Payable at the Office of

COLLECTOR OF TAXES

133 Simcoe Street

Prompt Payment is Requested to Avoid PENALTY AFTER SEPT. 9th

Settlement by Cheque is Preferable, being more convenient and an additional safeguard against errors

Make cheques payable to City of Peterborough

M. E. SHAVER, Treasurer

New Huddle By Politicians

After their hurried cabinet meeting at Paris to deal with the bombarding of the French concession in Shanghai, these French cabinet ministers got together to discuss their recently-ended vacations. In centre, former Premier Leon Blum, now vice-premier and minister of state, exchanges pleasant words with M. Vincent Auriol (LEFT), minister of justice, and M. Max Dorothy (RIGHT), minister of the interior. The Chinese ambassador assured the French cabinet the bombings of the concession were accidental. The Japanese envoy said his land and air forces in the Sino-Japanese area had been given instructions not to interfere with any of the foreign concessions, especially that of France.

Cheese Quotes Produce and Livestock

TORONTO CHEESE

TORONTO, Sept. 7. — (CP). — Wholesale cheese prices were unchanged to-day with dealers buying large, colored, paraffined and government grades at 14¾c.

Wholesalers offered cheese to retailers at the following prices: New, large, 15¾; twins, 16; triplets, 16¼. Old, large, 19c; twins and triplets, 19½c. Medium, 18½c; twins and triplets, 17¾c.

TORONTO POULTRY

TORONTO, Sept. 7. — (CP). — Wholesale prices on poultry supplied by United Farmers Co-operative Co., to-day were: Spring chickens over 5½ lb., live, 18c; dressed, 22c; 5 to 5½ lb. 17c, 21c; 4½ to 5 lb., 16c, 20c; 4 to 4½ lb., 15c, 19c; 3½ to 4 lb., 14c, 18c; 2½ to 3½ lb., 13c, 17c.

Spring Broilers,—1¾ to 2½ lb. live 12c, dressed 16c. Hens—Over 5 lb., live 14c, dressed 16c; 4 to 5 lb. 13c, 15c; 3½ to 4 lb., 11c, 13c; 3 to 3½ lb. 10c, 12c. Roosters, 10 to 12c lb.

TORONTO PRODUCE

TORONTO, Sept. 7. — (CP). — Wholesale prices (United Farmers' Co-operative Co.), for Toronto delivery to-day were:

Eggs, dozen: Grade A large, 23c; grade A medium, 22c; grade B, 19c; grade C, 16c.

Churning Cream. — No. 1 lb., 27c; No. 2, lb. 25c.

Butter No. 1 solids, lb., 27c; No. 2 solids, 26c.

Potatoes—Ontario, new bag, f.o.b. at shipping points 45 to 50c.

Mill feed: Bran, 24; shorts, 26; middlings, 38.

MONTREAL POULTRY

Poultry prices per lb.: Grade "A" milkfed chickens, 6 pounds up, 27c; lights, 4 to 5 pounds up, 24½ to 25c; grade "B" 6 pounds up, 25c; select "A" 25c; "B," 23c. Fowls, 5 lbs. up, "A" 19c; "B", 17c. Ducks, 17c. Grade "A" turkeys heavy weights, 23 to 24c; lights, 20 to 22c. (Prices nominal).

FRUITS AND VEGETABLES

TORONTO, Sept. 7 — (C.P.). — Wholesale prices on fruit and vegetables supplied by White and Co. today were: California Valencia Sunkist oranges, $5.50 to $7.25; California lemons, 360s, $6 to $6.25; Italian Verdilia lemons, Prima, 300s, $6.50; 360s, $6; Italian Verdilia lemons, Mercantile, 300s, $6; 360s, $5.50; Jamaica limes boxes containing 226 to 270, $2; California grapefruit, 64s and 80s, $5.50; $100s, $5; 126s, $4.75.

California honeydew melons, jumbo 9s, $2.25; 12s, $2.50; California red Malaga grapes, lugs containing 28 lb. $2.15; Thompson seedless grapes, $2.25; black Ribier grapes, $2.50 to $2.75; California Bartlett pears, 120s, 135s, $1.50; 165s, 180s, $3.75.

Canadian Laulenberries, pints, 4 to 7c; Canadian rhubarb, 15c; Canadian blueberries, 11-qt. basket, $1 to $1.25; Duchess apples, hampers, 50 to 60c; local peaches, white, 6-qt. leno basket, No. 1, 32½ to 35c; No. 2, 22½ to 25c; Greengages, Burbank and Bradshaw plums, 6-qt. leno basket, 20 to 25c; Canadian cantaloupes, 16-qt. basket, No. 1, 25 to 30c; No. 2, 12½ to 15c.

Canadian onions, No. 1, 100 lb. bag, $2.25; 50-lb. bag, $1.25; Washington Spanish onions, 50-lb. bag, $2.50; green Canadian onions, 15c; pickling onions, medium size, $1; large, 75c; vegetable marrow, 25c doz.; Ontario mushrooms, 35c lb.; local celery, 25 to 40c dozen; Canadian beets, 40c bushel.

Canadian lettuce crates containing 3 doz., $1.25 to $1.50; California Iceberg lettuce, crates containing 5 and 6 dozen, $5.50; local radishes, 15 to 20 cents doz.; local cauliflower, No. 1, 75c to $1; Canadian beans, 11-qt. basket, green, 25 to 30c; Canadian cucumbers, No. 1, 15c.

Local spinach, 35c; Canadian cabbages, boxes containing 1 doz., 25 to 30c; Canadian carrots, 40c bushel; local peas, 11-qt. basket, 60c; Gaspe peas, in hampers, $2 bushel.

Tomatoes, 11-qt. basket, 12 to 15c; 6-qt. leno basket, 8 to 10c; local peppers, green sweet, 11-qt. basket, 35c; red peppers, green or hot, 11-qt. basket, 75c to $1; Ontario new potatoes, 90-lb. bag, 60 to 65c.

TORONTO LIVESTOCK

TORONTO, Sept. 7 — (C.P.). — Slow trading ruled the Toronto Livestock Market to-day with sales generally too few to establish prices. Fresh supply included 6,000 head from the West. On the cattle division bids were generally lower on all grades of killers. The calf market at 50 cents higher, recovered last week's decline. Previous closing price on off truck bacon hogs was $10; lambs were 25 cents lower and sheep also easier. Cattle holdover was 1,100 head.

Receipts reported by the Dominion Livestock Bureau were: Cattle, 8,900; calves, 2,380; hogs, 1,970; sheep and lambs, 1,780.

Good stockers and feeders sold steadily on the cattle market. Best stockers sold up to $5.50, and a few feeders reached $6.35. Plain stockers were slow at $3.50 to $4.50.

Choice vealers on the calf division went at $9.50 to $10. Good heavy Western calves brought $6 to $7. The few grassers offered went at $3.50 to $4.50.

Good ewes and wether lambs sold at $8.75, with other grades going at $7 to $8. Sheep were easier at $2 to $4.

WINNIPEG GRAIN

Wheat futures almost sky-rocketted the full five-cent allowable limit on the Winnipeg Grain Exchange today under a heavy wave of buying induced by political developments in Europe and Asia. Profit-taking near the close left final prices 4 to 4¼ cents higher, October at $1.28¼, November $1.28⅜, December $1.25⅝ to ¾, and May $1.26⅝.

Zooming Liverpool prices and moderate export demand for Canadian wheat estimated at 400,000 bushels were bullish factors. An unconfirmed report that Russia had refused to make shipments of wheat through the Mediterranean caused concern at Liverpool.

Winnipeg wheat opened more than three cents higher, advanced over the four-cent mark in the first hour and for the remainder of the session fluctuated nervously.

Other world wheat marts rallied behind Liverpool, which closed 2⅞d to 3¼d higher. United States markets were more than three cents up and Buenos Aires at noon was 1¼ cents higher.

ONTARIO HOG PRICES

TORONTO, Sept. 7 — (C.P.). — Prices held generally steady on hog prices from Ontario markets reporting to-day. All were unchanged from Saturday's quotations. Hull was still in the lead in dressed weights with the prices at $13.10, and Barrie second at $12.85. Brantford was leader in liveweights, quoting at $9.65.

Liveweights. — Brantford, $9.65; Hull, $9.50; Peterborough, $9.40; Stratford, $9.50; London, $9.50; Chatham, $9.

Dressed-weights. — Barrie, $12.85; Hull, $13.10; Peterborough, $12.40; Stratford, $12.70; London, $12.70; Chatham, $12.25; Kitchener, $12.70.

BUFFALO LIVESTOCK

EAST BUFFALO, Sept. 7—(CP)—Hogs 900; holdovers, 150; good and choice 150 to 220 lbs. averaging 185 to 200 lbs. $11.75 to 11.85; some held higher; 140 to 160 lbs. $10.60 to $11.50; trucked in 170 to 210 lbs. $11.35 to $11.50.

Cattle, 650; few good yearlings, $14.25; plain and moderately covered steers and heifers, $7.50 to $9.50; mainly, $8.50 down; low cutter and cutter cows, $4.40 to $5.60; medium bulls $6.50; plain lightweight, $5.50 to $6.

Calves, 350; good and choice, $13; plain and medium $8.50 to $11.50.

Sheep, 1,600; good and choice ewes and wethers, $10.75 to $11.25; mostly $11 and above; bucks discounted $1; throwouts $9 down; fat ewes, $4.25 to $4.50.

Over 180,000 tons of "Makhorka," a tobacco substitute, is being produced in Soviet Russia this year.

ASTHMA AGONY

FOUGHT IN 3 MINUTES.

In 3 minutes the new prescription Dr. Nixon's Asmo-Tabs starts circulating through your blood and fighting choking, wheezing, sneezing Asthma and Bronchitis. Soon you breathe well, feel younger and stronger, and sleep like a baby. Just send your name, card will do, for $1.00 Asmo-Tabs FREE. No cost. No obligation. Just tell others if it stops your Asthma. Knox Co., 1049 Knox Bldg., Ft. Erie North, Ont.

SOUTH BURLEIGH SCHOOL FAIR IS POSTPONED

Postponement of the first of the annual series of Peterborough County rural fairs which was to have been held at South Burleigh this Friday as a precautionary measure in view of the infantile paralysis threat, was announced by Representative A. D. Runions today. Mr. Runions said he decided upon the action after consulting with medical officers of the district.

No further cases beyond the one reported from Smith township last week had been reported from the County to-day. Dr. J. A. Morgan, medical officer of health for Smith township, said to-day the young victim in Smith, a girl, was progressing satisfactorily.

Postponements of the school fair follows upon action by Smith health authorities in banning for the present Sunday school meetings and picnics. Mr. Runions said he has had instructions from the Chief of the Agricultural Representatives Branch to obtain the approval of medical officers before holding any school fairs.

The second school fair on the schedule is that of Douro on September 14. No action regarding possible postponement of the Douro fair has been announced but postponement will be necessary if any infantile paralysis outbreak occurs in Douro district, Mr. Runions said.

Mr. Runions consulted both Dr. Morgan and Dr. Fraser, Lakefield M.O.H., before postponing the South Burleigh fair. Both doctors were of the opinion it would be safer to postpone the gathering, he said.

LIQUOR IS STOLEN BY TWO YOUTHS

Placing a couple of local youths on probation for a period of two years each after both had pleaded guilty to three charges of theft, Magistrate W. A. F. Campbell forbid them to frequent beverage rooms as one of the terms of their bond. They were further ordered to report at stated intervals to the Chief of Police.

Listening to the plea of their counsel, A. L. Elliott, who urged that both youths were of good families and had never before been in any sort of trouble, His Worship told them: "You have each pleaded guilty to these charges and I don't know what in the world got into you, except perhaps that you were drinking."

He observed his experience on the Bench had led him to believe that young men often did things when in drink that they would not otherwise do, but he reminded the pair, "You are responsible for your own actions."

Taking into account their youth, the magistrate said he had decided to give a term of suspended sentence, as he hoped the disgrace the pair had brought on themselves would be sufficient punishment. He warned them to be careful about their future conduct.

Charges against the youths related to theft from South Beach Hotel of four bottles of liquor, four pairs of men's socks and a watch, and a windbreaker.

The youths were arrested late Saturday by Provincial Constable David Silvester and were released on bail of $1,000 each over the week-end.

Major League Leaders

(By the Associated Press.)

NATIONAL LEAGUE.

Batting—Medwick, Cardinals, .387; P. Waner, Pirates, .360.

Runs — Medwick, Cardinals, 99; Galan, Cubs, 98.

Runs batted in — Medwick, Cardinals, 135; Demaree, Cubs, 98.

Hits—Medwick, Cardinals, 198; P. Waner, Pirates, 188.

Doubles—Medwick, Cardinals, 52; Mize, Cardinals, and Martin, Phillies, 31.

Triples — Vaughan, Pirates, 12; Handley, Pirates, 11.

Home runs—Ott, Giants, 30; Medwick, Cardinals, 28.

Stolen bases — Galan, Cubs, 20; Hassett, Dodgers, 13.

Pitching— Hubbell, Giants, 18-6; Root, Cubs, 12-4.

AMERICAN LEAGUE.

Batting—Gehringer, Tigers, .382; Gehring, Yankees, .368.

Runs — Dimaggio, Yankees, 126; Greenberg, Tigers, 120.

Runs batted in—Greenberg, Tigers 149; Dimaggio, Yankees, 138.

Doubles — Greenberg, Tigers, 42; Vosmik, Browns, 41.

Triples—Kreevich, White Sox, 14; Stone, Senators, 13.

Home runs— Dimaggio, Yankees, 40; Foxx, Red Sox, and Greenberg, Tigers, 33.

Stolen bases—Chapman, Red Sox, 29; Walker, Tigers, 21.

Pitching—Murphy, Yankees, 12-3.

Ted Lyons, White Sox; Bob Feller, Indians—Lyons yielded five hits trimming Indians 2-1; Feller fanned nine, allowed four hits, and banged triple to win by same score.

Joe Dimaggio and Ivy Andrews, Yankees — Dimaggio's 40th homer paced Yanks to 6-3 win; Andrews' three-hit hurling took second 2-1.

Phosphonol

For nervousness and that depressed feeling. A quick acting tonic tablet. Renews strength, ambition, and vitality. They bring back the spirit of youth. Three Dollars, one month's treatment, at drug stores or direct Nox Laboratories, Toronto.

On Sale at Lynch's Drug Store

War Is Demanded Over Postage Stamps

TEGUCIGALPA, Honduras, Sept. 7—(AP). — Hot-headed Honduras yelled for a fight with Nicaragua over a postage stamp to-day.

University students were wrought up by a Nicaraguan stamp which Hondurans say shows part of the southern fringe of their nation within the border of their Central American neighbor.

The students here, in a manifesto, proclaimed "the decisive moment in our history had come in which we can break faith with future generations, or as Hondurans of to-day, we can fight against dismembering the fatherland . . . Deeds, not words, must be the Honduran motto. . . .

"To die for the fatherland is to open the doors of immortality and to maintain the strength of the right arm is to elevate and raise civilization."

PAIRS PROVIDE TENNIS THRILLS

Monday the Peterborough Tennis Club's Labor Day Central Ontario doubles tournament was run off in good style with excellent tennis shown throughout the entire day's play. There were outside entries from Port Hope, Uxbridge and Lakefield along with entries from Quaker Oats. The weather was great for tennis and everyone took advantage of it.

The final match was a battle between Bob Harris and Bun Willis of Uxbridge against Max Cotton and Howie Hammell of the Peterborough Club. The locals took the first set 6-3 and seemed well on their way to victory but the second set was a fight from start to finish with the Uxoridge lads posing out with a win 8-6. Then they proceeded to get going and won 4 straight games in the last set. With a final effort Cotton and Hammell playing very careful tennis tied it up to 4-all. But then Harris and Willis took the next 2 games winning the last set 6-4 and the match as well. A real final match for a good tournament.

In the Consolation finals which was between E. M. Wynn and D. Millson of Fort Hope and Harry Marsh and Andy Rutter of the Peterborough Club, the local lads, displaying much better tennis than they did earlier in the day won the match handily 6-3, 6-2.

Results of Preliminary Round

J. Kirkwood and G. Scott of Peterborough Club defeated E. Stewart and A. Stewart of Lakefield, 6-1, 6-1.

R. Tranter of Kawartha and B. Young of Quaker defeated A. Rutter and H. Marsh of Peterborough Club 6-3, 6-3.

Results of First Round

B. Harris and B. Willis of Uxbridge defeated H. Cutting and Don McPherson of Peterborough Club, 7-5, 6-3.

J. Kirkwood and G. Scott of Peterborough Club defeated J. Mark and H. Steer of Peterborough Club, 6-2, 6-3.

M. Cotton and H. Hamell of Peterborough Club defeated R. Tranter of Kawartha and B. Young of Quaker, 6-2, 6-2.

J. Cowling and Doug McPherson of Peterborough club defeated E. M. W., Wynn and D. Millson of Port Hope—6-4, 6-2.

Results of Semi-Final Round.

B. Harris and B. Willis of Uxbridge defeated J. Kirkwood and G. Scott of Peterborough club—6-2, 6-3.

M. Cotton and H. Hammell of Peterborough club defeated J. Cowling and Doug. McPherson of Peterborough club—6-2, 6-4.

Results of Finals.

B. Harris and B. Willis of Uxbridge defeated M. Cotton and H. Hammell of Peterborough club—3-6, 8-6, 6-4.

Results of Preliminary Ropnd In Consolation.

A. Stewart and E. Stewart of Lakefield defeated H. Cutting and Don McPherson of Peterborough club—1-6, 6-4, 6-4.

Results of Semi-Finals in Consolation.

H. Marsh and A. Rutter defeated A. Stewart and E. Stewart of Lakefield—7-5, 6-1.

E. M. Wynn and D. Millson of Part Hope defeated H. Steer and J. Mark of Peterborough club—4-6, 6-4, 6-4.

Results of Finals—H. Marsh and A. Rutter of Peterborough club defeated E. M. Flynn and D. Millson of Port Hope, 6-3, 6-2.

From Far Corners – Quakers All

Those who look upon Quakers as people simply garbed with the women wearing bonnets and plain dresses, might be surprised to learn that Quakers living in many lands dress in the prevailing costumes. Two fine examples of the modern Quaker are shown (ABOVE), as Arthur E. Clayton, of Canada and Ryumel Wamano, of Mito, Japan, chat during the Quaker conference in Philadelphia. The caption writer in Philadelphia apparently thought Canada was such a small place that we would know Mr. Clayton, for he gave his address only as Canada. Of the 300 delegates attending the conference many came from Japan, China (extremely friendly despite the current crisis) Denmark, Canada, India, South Africa and Austria.

DREW WILL RUN AS INDEPENDENT

(Continued from Page 1)

my position has in no way changed.

"Subsequent events have only strengthened my conviction that the opinion I expressed at the time of my resignation as chairman of the Conservative Campaign Committee was consistent with the clearly defined policies of my party. I have seen no reason to change my opinion."

There are many issues vital to the future welfare of Ontario and the Dominion which are not being mentioned in the present campaign, he declared.

"Present conditions offer a challenge to every one of independent thought. They cannot be met by platitudes and the repetition of ancient dogmas. They must be met by some constructive plan.

"Holding these views and recognizing that the only place where they can be given effect is in Parliament itself, I am seeking the opportunity of presenting my argument to those who make our laws."

Drew Against the C. I. O.

The split between Col. Drew and Mr. Rowe came when Mr. Rowe said in an address at the Wellington North nomination meeting in Arthur, Ont., May 5, that the party "stands for the right of employees to bargain collectively, through their own representatives, chosen by the workers through the medium of secret ballot, free from improper influence, coercion or intimidation. . . I will trust the Canadian workman against the invasion of foreign agitators."

Col. Drew declared at the time, announcing his resignation, that "I believe a firm stand should be taken against the committee for industrial organization before it is too late." He was unable to understand, he said then, "the argument that because the C. I. O. has not generally adopted the same methods of violence in Ontario we should disregard its record of lawlessness and sabotage in the United States."

Second Playoff Game On Keene Diamond

The Southend Softball League finals for the league championship and Warne Cup get under way again to-night (Tuesday) between De Laval and Keene. To-night's game, the second of the series, De Laval having won the first game, will be played in Keene. Thursday night the third game will be played at the Brinton grounds.

If a fourth game is necessary it will be played Friday, and a fifth the following Monday. Both these last two games if they are necessary will be played at the Brinton grounds. All games to start at 8.45 p.m. and will be 7-inning affairs. Quite a few southend softball fans are making the trip to Keene tonight to see this game, which should be a great tussle, the Keene outfit needing this game as the remainder will be played in Peterborough.

BETHANY

Mr. and Mrs. Thos. Lowery and family, Misses Janet, Helen, Isabel of Cressey are spending a vacation with relatives at Brunswick, Lifford Line and Omemee.

Miss Laura Hutchinson of Toronto is spending a vacation with her sister, Mrs. Herbert Kennedy, South Line.

Mr. and Mrs. George Webb of Wallaceburg were expected guests of their parents, Rev. and Mrs. A. R. Holden at the rectory for the week-end holiday.

Mrs. W. A. Brown and daughters, Velena and June were guests of Mr. and Mrs. Ted Swanson of Millbrook recently.

Mrs. Earl Davis of Toront is visiting her parents, Mr. and Mrs. Wm. Byers at their farm home near Drewell.

PILES

With a record of 50 years as a most satisfactory treatment for piles or hemorrhoids, you can positively depend on

Dr. Chase's Ointment

Talks to the People — J. H. Burnham

There has been no misery with money but the history of the workers has been in the past one long agony. Yet both are of the same flesh and blood. Why have these conditions not received consideration at the polls? Whose fault is that? But the "closed shop" is not the way to do it, nor is Mr. Rowe's way of leaving employers and employed to fight it out themselves the way. We protect our health. Can we not protect our people in a sane and orderly way? It is not the churches' business, nor anybody else's business. Labour is to hold a nominating convention and why not? Why can't Labour have a spokesman? But a "closed shop" and a bloody field are now in prospect if they alone are to be the solution.

PUBLIC NOTICE !

BOTNICK'S ARE MOVING TO 171 SIMCOE ST.

NEXT DOOR TO KINGAN HARDWARE

"FOR A FEW WEEKS ONLY!"

OWING TO THE FACT THAT ALTERATIONS ON OUR NEW LOCATION IN TORONTO ARE NOT YET COMPLETED WE ARE MOVING BALANCE OF OUR STOCK TO THIS STORE ON SIMCOE ST. FOR SHORT TIME. SELLING OUT SALE CONTINUES THERE.

SEE THURSDAY'S PAPER FOR FULL PARTICULARS !

YOU WILL HAVE ANOTHER CHANCE AT THE BIG SAVINGS TO BE OFFERED

OF INTEREST TO WOMEN

Miscellany Of Information Valuable In Canning Time

Can Make Your Own Pectin From Apples or Apple Peelings.

(By Mary Moore).

IN some households TIME is the most precious factor; in others MONEY is scarce as hens' teeth; in others ENERY is always at a low ebb.

If your household is one where there is more energy than money, and plenty of time to use it in you might like to make your own pectin from apples or apple peelings, or grapefruit and lemon peel.

Home-made Pectin

Apples Pectin—Slice thinly 4 lbs tart apples or use 4 lbs. apple peelings. Boil either of these rapidly with 9 cups water for 15 minutes, stirring often. Wring out of hot water some cheese cloth and fold into four thicknesses and strain the apples or peeling through it. If you wish to store this pour it while boiling hot into sterile bottles and seal with boiled corks and sealing wax or paraffin. If you do not have tart apples add the juice of a lemon and the white part from the rind to the apples while boiling.

Lemon and Grapefgruit Pectin—(See note below)—Shave off all the yellow part so that only the white membrane and inner skin remains. To each pound of fresh white pulp and 2 quartes water, or to ¼ lb. of dried peel add 9 cups water and let soak 2 hours. Boil until reduced by half, stirring to prevent scorching. Strain through four thicknesses of cheescloth wrung out of hot water. If to be bottled boil up and pour into sterile bottles and steal with sterile corks and sealing wax or paraffin. If grapefruit is used alone add 2 teaspoons cream of tartar when the boiling begins.

Purely Personal Palaver— There never is enough time in uor house to do anything but the immediate job in hand, but one year an old auntie of mine who is ailing in her body, but as bright spirited in her mind as a bird, and who has spent her life being economical, stayed with us during some winter months.

It gave joy to her economical soul to save the grapefruit and orange and lemon skins from the garbage pail, grate the rinds from them all and dry them for use in flavoring puddings, cakes, icings, beverages, etc., and making pectin from the white parts of the grapefruit and lemons as described above. I merely mention this because you to might have a busy handed old folk who might delight in helping you in this way.

If you want to know if a fruit will jell without actually making up the batch and finding out through bitter experience, you may mix 1 tablespoon of the heated and strained fruit juice with 1 tablespoon methyl hydrate (wood alcohol). Let this stand till cold—no longer. The juice will coagulate into a little mass if it contains enough pectin to jell. Throw the mixture away, as it is poisonous.

A restaurant owner that I know well had her very beginning of success with the excellent Mint Jelly she served as an accompaniment to lamb and as a garnish to salads. This is the genuine recipe.

Mint Jelly.

Two and one-half cups water, 6 cups sugar, juice of 1 large lemon, 1 cup pectin, 1 cup finely chopped mint leaves tightly packed, few drops of green coloring. Mix all except pectin, bring to boil, add pectin, boil half minute, strain and pour into jelly glasses, small ones being preferable.

Most farmers or their wives know how to dry apples, but many city folks would not know what to do with them if they had them, let alone know how to dry them.

Well let me assure you that they have a definite place in cookery—sauce of course, deep dried apple pie, yes, sir, (with Devonshire Cream don't speak to me for two or three minutes for I am not of this earth), as a hot sauce for a plain steamed pudding, and as the Apple Sauce part of Apple Sauce Cake. You may be in the habit of using them for Betty or other puddings, but if you'll have to tell us about it for I do not know.

What I want you to do is try your hand at drying some—the apples are so plentiful this week, and won't keep.

Dried Apples.

Peel the apples and cut into sixteenths. As the apples are prepared drop them into a brine of 3 tablespoons salt and 1 gallon water to prevent discoloration. Drain well and wrap in cloth for a few minutes to absorb surface moisture. Spread apples on wooden racks or trays or glazed heavy paper and stand in sun on screens covered with screens or mosquito netting. Many farmers make drying racks—being merely frames made bugproof by screening all round. It requires about three sunny days to dry apples properly—they are done when no moisture can be pressed from them and they are leathery and pliable.

Sweet Peppers or Pimientoes Canned Without Water.

Remove the seeds and stems from sweet peppers or pimientoes. Pack dry in smallest sized sterilized jars (half pins are best). But on top without completely sealing jars. Sterilize in hot water bath (having water come to within 2 inches of tops of jars) for 2 hours. The processings brings out a thick liquor. Seal and cool quickly after removing from boiling water.

Note: When only part of a can of peppers or pimientoes is used cover the remainder with cooking oil and keep cool in dark place. Canned peppers should be stored in dark place.

Salt Canned Beans.

String and cut fresh snap beans as if for immediate use; tightly pack a jar with alternate layers of the sliced uncooked beans, add salt allowing 1-2 cup salt to each quart of beans, then screw down airtight with some of the salt at the top. If enough brine does not form to cover the beans in a few days, slightly salted water may be added to over flow jars. These will keep crisp and green for months. When opened they should be soaked over night. Then parboil and drain them once in fresh water to remove salt, then cook as usual.

Cooking Ingredients

of the highest quality for Mary Moore's recipes at all

7 Mason Grocery Stores

Tested Favorite Recipes

(By MARY MOORE.)

FRUITS and VEGETABLES

WE THINK we have the problem of there being so many vegetables we do not know which to neglect.

We solved it once by serving a vegetable plate, consisting of Carrot en Surprise (see below), mashed vegetable marrow with grated cheese and butter, Stuffed baked Tomatoes, and Corn on the cob. After bringing huge cantaloupe halves filled with sliced peaches to the tabel for dessert, Fond Husband quietly chewed to the finish, then remarked that he felt like a cow who had just munched a binfull of turnips. (He's not the best vegetarian in the world).

Carrots En Surprise

Two cups hot riced carrots, 2 tablespoons butter, ½ teaspoon salt, one-third teaspoon pepper, few grain cayenne, few drops onion juice, 1 egg yolk, ¼ teaspoon celery salt. Mix all those ingreditents and beat well, then shape into neats, brush top edges with butter or egg yolk and return to oven to heat through and brown a little—fill neat with hot buttered peas or creamed chicken or shrimps or mushrooms.

WEDDINGS

Campanaro—Brady

A very pretty wedding was solemnized in the Church of the Immaculate Conception at half past nine on Monday morning, when Stella Josephine, youngest daughter of Mrs. Mary E. Brady, and the late Bernard Brady, was married to Donato Campanaro, son of Mr. and Mrs. Leonard Campanaro. The Very Rev. Dean O'Sullivan celebrated the Nuptial Mass and ceremony.

Deep pink gladioli were placed on the altar. The wedding music was played by Miss Leone Hummel and the Senior Choir, of which the bride was a member, sang several hymns, including an "Ave Maria." During one of the hymns, a solo part was taken by Maurice Leonard, and in the "Ave Maria" a duet was sung by Miss Mary Murphy and Miss Louise Flynn.

Given in marriage by her eldest brother, J. Brady, the bride wore a lovely gown of forget-me-not blue suede lace, slim-fitting, with tiny bolero having leg o' mutton sleeves and high collar. A pink and blue sash falling in long streamers trimmed her gown. Her picture hat of fine mohair, silk gloves and moire silk slippers were of the same forget-me-not blue, and she carried a shower bouquet of Butterfly roses.

The bride was attended by her niece, Miss Dorothy Brady, who was charmingly gowned in pink suede lace, fashioned on princess lines with bolero jacket having long, close-fitting sleeves and high neckline. She wore a white picture hat of linen straw, white accessories, and carried a bouquet of pink gladioli.

Anthony Campanaro attended his brother as best man. The ushers were Clair Brady, brother of the bride and William Campanaro, brother of the groom.

After the ceremony, a reception was held at the bride's home, where Mrs. Brady received, wearing a gown of black and mauve crepe. Mrs. Campanaro, mother of the groom, receiving also, was gowned in navy blue crepe, with navy hat and accessories.

Later the bride and groom left for Toronto, the former wearing a becoming ensemble suit of brown taffeta with beige design in squares, a brown turban with quill feather trim and brown accessories. Mr. and Mrs. Donato Companaro will reside on Douro street when they return to the city.

Tallulah Bankhead Weds Actor

TALLULAH BANKHEAD AND JOHN EMERY

Screen and stage acress, Tallulah Bankhead, daughter of Speaker of the U.S. House William B. Bankhead, of Alabama, and John Emery, Broadway actor, wed in a surprise ceremony at Jasper, Ala., with only Speaker Banghead, his wife and a few friends present. Emery is the actor who portrayed the role of Capt. Von Hagen in the recent post-war picture, "The Road Back", and is pictured in the costume of that role. "This is my first and last marriage," Miss Banghead told reporters as she and her husband dashed away on a honeymoon.

Dinners of The Week

(By MARY MOORE)

All These Meals Have Been Served, Eaten and Approved

SUNDAY (Hasty Delicious Meal)

Assorted Platter of Cold Cuts. Mayonnaise
Assorted Salad. Cucumber Strips, Tomato Quarters, Celery Hearts, and Lettuce.
Cauliflower with Cheese Sauce
Chilled Cantaloupe with Lemon Juice. Coffee.

MONDAY (Economy Meal)

Ground Beef Balls Baked in Tomato Juice (see note).
Baked Potatoes
Sliced Tomatoes or Tomato Salad
Deep Apple Pie and Cheese. Coffee.

NOTE.—Order 1 lb. ground beef from shin or shank and to it add ½ cup fine crumbs, 1 tablespoon each Worcestershire Sauce and catsup, 1 egg, salt and pepper, and if on hand a little horseradish and parsley chopped. Form into little balls, lay on buttered baking dish; pour over tomato juice made from stewing and straining fresh tomatoes, and bake in oven of 350 deg. Fahr. (when pie is finishing) for about 30 minutes.

TUESDAY (Vegetarian)

Turkish Pilaf (see note)
Buttered finely chopped Green Beans. Cole Slaw
Peaches and Cream. Coffee.

NOTE.—For Pilaf, saute in olive oil or butter, ⅔ cup rice until it swells a little and is white, then add 2 cups finely chopped onions and saute them until transparent—adding more oil or butter is necessary. Then add 3 cups canned or stewed fresh tomatoes, and 2 teaspoon salt and ⅛ teaspoon pepper, and cover and let simmer until rice is tender and liquid is reduced somewhat. Stir often for rice takes up the liquid fast. A delicious savory dish when no meat is served.

WEDNESDAY (Guests—Week-day variety)

Veal Chops. Currant Jelly
Mashed Potatoes
Chilled Raw Carrot Slivers, Celery Heart. Cucumber Strips
Peach Pie a la Mode. Coffee.

THURSDAY

Creamed Eggs de luxe (add grated fresh sweet red pepper and parsley to the sauce).
German Potato Salad (with bacon).
Spinach. Lemon Pudding

FRIDAY

Clam Chowder (from Canned Clams).
Generous Salad (including Shredded Cabbage and Peas, Celery ... and Mayonnaise.
Apple Dumplings. Lemon Syrup
Coffee.

SATURDAY

Italian Spaghetti with Meat Sauce.
Corn on the Cob
Individual Fruit Salads.—Bananas sliced in Halves, lengthwise; Chopped Apples, Peaches, Orange sections; on Inner Lettuce ... Mayonnaise or Wripped Cream
Cheese Straws. Coffee.

In 10¼ months Uruguay has imported 112,257,200 pounds of wool.

American lighting plants for farms may be introduced into Egypt.

Enquiry Column

Conducted by Mrs. MARY MOORE

Question: I feel glad that I can come to you for help. For many years I have tried to make Cream Puffs and every time I try they rise well enough but they are solid inside instead of hollow,—then I have to scoop them out in the centre to get room for cream.

I put 1 cup water and ½ cup butter on the stove and when it boils I add 1⅓ cups flour and work till smooth. When cool I add one at a time, 5 eggs and drop by spoonfuls on a pan and bake in a quick oven.

Now If you can tell me what I do that is not right I shall be more than pleased. And as I live where we have very little cream I would like to know how to make a filling. Thanking you, Mrs. C. M. N.

Answer: Thank you for your letter.

While your recipe seems to be all right, you say "quick oven" for making your cream puffs. The oven must be extremely hot—600 deg. Fahr. for the first 5 minutes if possible. It requires heat to puff the eggs in the mixture and cook them so that they stay extended. Our recipe is as follows:

Cream Puffs.

One-half cup butter, 1 cup boiling water, 4 eggs, 1 cup flour. Put butter and water in saucepan and place over medium heat. As soon as it boils add the flour all at once and stir fast. Remove from heat as soon as mixed and add unbeaten eggs one at a time between each addition beating thoroughly. Drop by large teaspoonfuls on a buttered cookie sheet, one and one-half inches apart, shaping as nearly circular as possible having mixture piled in centre. Bake 30 minutes in hot oven of 600 deg. Fahr. to begin with, reducing to 350 to bake puffs throug. If cream puffs are removed from oven before they are thoroughly baked they will fall. When cool slit and fill hollow centre with stiffly whipped sweetened cream.

Cream Filling.

(For Cream Puffs, between layer cakes, etc).

Three-quarters cup sugar, 1-3 cup flour, ⅛ teaspoon salt, 2 eggs, 2 cups scalded milk, 1 teaspoon vanilla, or ½ teaspoon lemon extract. Mix dry ingredients, add eggs, slightly beaten, and pour on gradually scalded milk. Cook 15 minutes in a double boiler stirring until mixture thickens, and afterwards occasionally. Cool and flavor.

We hope you like these suggestions and that we may be helpful in the future.

Question—Could you please send me a recipe for Sweet Pickles, grape jelly, crabapple jelly and Chili Sauce? Thanking you, Mrs. J. S.

Answer—Kindly see cookery page of Tuesday, August 31 for recipes for Sweet Pickles and Chili Sauce.

Grape Jelly— Grapes for jelly should be just barely ripe or slightly underripe—or they will not jell well.

Pick over grapes, wash them and remove the stems, and drain off excess water. Mash one layer in bottom of preserving kettle and put over low heat and add remaining grapes, mashing them and stirring to prevent them sticking until they make their own juice, then boil slowly for 30 minutes and strain through jelly bag. When drained, measure juice and bring to boiling point. Add an equal measure of sugar (heated if possible) and boil ... by dopping small amount on cold plate—if skin forms on top and wrinkles when tipped jelly will jell. Boil a little longer if it does not give jelly test in 5 minutes. Pour into sterile jelly jars and cover with paraffin.

Crabapple Jelly— Wash apples well, using ripe crabapples that are still sound and firm. Remove stems if desired, but this is not necessary—cut apples in halves to speed process. Barely cover the apples with water in enamel preserving kettle and simmer until they begin to soften, then mash well and simmer 5 minutes longer. Allow to drip through jelly bag. Measure juice and bring to boiling point and boil for 5 minutes then add ¾ cup sugar for every cup of juice (the sugar is better if warmed before adding). Boil hard for 5 minutes, skim and pour into sterile jelly glasses—cover with paper or tea towel until cool, then cover with paraffin—adding a second thin coat before putting jelly away—final cover should be wax paper or lids to fit the jars.

We hope you like these recipes and that we can help you again.

Question—Please send me a leaflet on canning fish. Send me all the different kinds you have.—Mrs. J. W. S.

Answer—Although we do not have any cookery leaflets for distribution I can give you detailed instructions for canning fish.

Canned Fish—Large fish should be filleted or cut into thick steaks—small fish would be filleted—all need to be washed, trimmed, and cleaned, and DRIED. Spread prepared fish out on platters and sprinkle with salt very lightly, using about ½ teaspoon for every pound of fish. Let stand for two hours, then rinse off salt and pack into steriles jars and fill to overflowing with boiling hot brine in proportion of 1 tablespoon salt to each quart of water. Put on sterile rubbers, tops and rings and seal to within quarter turn of tight. Stand in pan about 1½ inches apart and pour in water to come two inches up sides of jars. Put in oven of 200 deg. Fahr. and increase to 275 deg. Fahr. and hold it at this temperature for 1½ hours. Tighten seal—do not loosen it.

Cautionary note—Fish and meat are hard to can properly. All directions must be followed to the letter. If you do not have thermometers or proper equipment do not attempt to can them. Boiling temperatures on top of stove is not high enough to kill the bacteria in fish or meat—they must have oven heat or steam pressure. Those who wish to can fish or meats in steam pressure cooker would use 15 lbs. pressure (250 deg. Fahr) for 75 minutes—using cans, not glass jars.

If there are any air bubbles in your jars when process is complete it must be repeated — for this means that unsterilized air is entering the jars.

Boil all canned fish and meats for 5 minutes befores tasting when jars are opened for use.

Your best method to acquire a file of cookery subjects is to clip this cookery page each week.

Do let us know if we can help you again.

Wed On Saturday

MRS. HAROLD C. CONSTABLE

Who prior to her marriage on September 4 was Miss Elizabeth Humphrey, daughter of Mrs. Fannie Humphrey and the late William Humphery of Toronto. Mr. and Mrs. Constable will reside in Peterborough where he is attached to the staff of the Water Street branch of the Bank of Montreal.

JUST BETWEEN US WOMEN

"Is life so dear, or peace so sweet, as to be purchased at the price of chains and slavery? Forbid it, almighty God! I know not what course others may take, but as for me, give me liberty, or give me death!" —Patrick Henry.

Dear Friends:

When I was in New York, I saw where they had restricted areas chained off, a street or a square, so that the children could play without fear of being run over. They could play as they liked in those areas, with no restrictions, unless for care of property.

And I thought how good it would be for all of us if we had restrictions with each other, especially in family life, so that each would have as much freedom as possible.

Once we had that, there would be no fear of being run over by unasked advice, by unwanted criticism, by interference with our liberty. As it is now, every last person in a family seems to think that by being related either by blood or marriage, leaves no restrictions whatever as to how they can talk, or how they can act.

Many's the one is chained and a slave to what their family will say or do in any event of their lives. I'll grant you that children must be guided until they can take care of themselves. That is as it should be.

But there should be a barrier up, just as there are barriers up in those streets in New York, so that none can dare to pass them. Why should any member of a family feel free to judge of another's friends? There should be a danger sign of "Thus far and no farther".

And it is this lack of barriers that cause so much havoc in the family life. Some seem to think that when they were born, they got all the brains, the rest are sort of half-witted. So they poke their nose into other people's business, they raise their voice in condemnation of what the rest may do.

None of us like the same friends, nor the same food, nor the same clothes, so why should we all be made to follow a pattern set up by one or two? Some have given in because they wanted peace, but that kind is very dear at the price.

You find it in clubs, in factories, anywhere there may be groups. Those with breeding would never think of practising it, because they are just as ready to give freedom as to take it.

How then, could we put it in force? We would have to have rules and barriers so that none could come in to impose their will on us. In an office, no one would dare to go to the boss and tell him what he should or should not do. There is a cure for that kind of thing, and that is in losing their job. And the same kind of thing could apply in the home, so that anyone trying to break down the barriers would lose their standing with the rest.

And the barriers are first, good breeding, and mind your own business, and "do unto others", and I'll guarantee that if they were all used, all of us would have much more freedom. No doubt we would make mistakes, who doesn't?

But we would have more initiative, more chances to try our wings, more personal liberty. How many things that would be of interest to many, that would beautify living, have been nipped in the bud by the thought of what the family would say, or co-workers would say?

As children we used to play a game where others could tag us, but if we could get to a certain place ringed off with chalk, we could hop up and down and cry shrilly: "I'm on my granny's ground. No one can touch me." When we were all running aroud, one could trip us, one could run us ragged, anything could happen, but once we got inside that magic circle, we were safe. So let us have such a thing in our lives and no one can touch us. Let me know if you like the idea.

Your friend, ROBERTA.

Cooking Ingredients

of the highest quality for Mary Moore's recipes at all

7 Mason Grocery Stores

Makes good food taste better

DRINK Coca-Cola

SPECIALS

387 George St.
Phone 3680 Free Delivery

RIB VEAL CHOP	23c
SHOULDER LAMB CHOP	20c
SHOULDER PORK CHOP	22c
BUTT PORK CHOP	25c
PORK LIVER SLICED	10c

Sirloin Steak
Tender, Juicy
23c

Round Steak
24c

BUEHLER BROS LIMITED

SOCIAL AND PERSONAL

Miss Carol King and her brother, Bob King, of New York city are visiting their aunt, Mrs. Sharpe of Homewood Avenue.

✧ ✧ ✧

Miss Gwen Parsons has returned to Peterborough after spending three weeks vacation with her parents, Mr. and Mrs. George Parsons.

✧ ✧ ✧

Miss Marcella (Sally) Garvey spent the week-end in Ottawa the guest of Mr. and Mrs. J. A. Woodburn.

✧ ✧ ✧

Don Kennedy, Sam and Bob Clarke were registered at the Mount Royal Hotel in Montreal for the week-end.

✧ ✧ ✧

Mr. and Mrs. T. H. Glover of Mark Street have returned to the city from their cottage at Kawartha Park.

✧ ✧ ✧

Mrs. Frank Lockington, (nee Grace Burns) who has been visiting her parents on Aylmer Street, left on Sunday to join Mr. Lockington in Timmins, where they expect to reside in future.

✧ ✧ ✧

Mr. and Mrs. Beecham MacDonald and family left the city on Saturday for their new home in Port Credit, Ontario. Mr. MacDonald and his brother, Cyril, of Joliet, Illinois, have purchased a large poultry and fruit farm in Port Credit.

✧ ✧ ✧

Mr. and Mrs. Purvis and the Misses Margaret and Isabel Purvis of Cornwall, returning home after attending the meetings of the Canadian Keswick at Ferndale, Muskoka, stopped off in Peterborough for the week-end as guests of Miss Howlett of McGill Street.

✧ ✧ ✧

Out-of-town guests at the wedding of Miss Stella Brady and Donato Campanaro in the Church of the Immaculate Conception on Monday morning included: Mr. and Mrs. Pat Hobbins of Detroit, formerly of Peterborough, Mrs. James Morton of Port Hope, Mrs. H. Fleming, Miss Marie McCabe and Miss Mabel Campbell, all of Lindsay.

Fashion Service

Here's a smart little quick change two-piece costume. The jacket blouse is wine-red velveteen; the skirt wine, blue and green wool plaid. It will make your school wardrobe seem more extensive than it really is. The separate plaid wool skirt affords opportunity to wear lovely sweaters and smart "tuck-in" shirt type blouses of cotton broadcloth or flannel. The wine-red blouse serves as a jacket over a black or a rayon-challis print dress. Use the same pattern for the print dress and again and again for separate skirts and blouses. Style No. 2008 is designed for sizes 11, 13, 15, 17 and 19 years. Size 15 requires 1¾ yards of 39-inch material for blouse with 1¼ yards of 39-inch material for skirt.

The Examiner
Please order for me

Pattern Number.....

Size .....

My Name .....

Address .....

.....

I enclose 15c in payment

HOW LONG CAN A THREE-QUARTER WIFE HOLD HER HUSBAND?

YOU have to work at marriage to make a success of it. Men may be selfish, unsympathetic, but that's the way they're made and you might as well realize it.

When your back aches and your nerves scream, don't take it out on your husband. He can't possibly know how you feel.

For three generations one woman has told another how to go "smiling through" with Lydia E. Pinkham's Vegetable Compound. It helps Nature tone up the system, thus lessening the discomforts from the functional disorders which women must endure in the three ordeals of life: 1. Turning from girlhood to womanhood. 2. Preparing for motherhood. 3. Approaching "middle age."

Don't be a three-quarter wife, take LYDIA E. PINKHAM'S VEGETABLE COMPOUND and Go "Smiling Through."

Miss Anna and Virginia Graiough, of Ohio, were recent guests of Miss Barbara Parsons.

✧ ✧ ✧

Today marks the thirty-third wedding anniversary of Mr. and Mrs. W. Battle of Rubidge Street.

✧ ✧ ✧

Mr. and Mrs. W. Ralph, Miss Margaret English and Miss Vera Monahan visited Callander over the week-end.

✧ ✧ ✧

Dr. and Mrs. M. H. Brown, W. H. Brown, B.Com., and Mrs. Brown, all of Toronto, were recent guests of Mr. and Mrs. L. V. Woods of George Street South.

✧ ✧ ✧

The Misses Effie and Emma Graham, Gertie Bacon, and Hazel Harvey, have returned after holidaying for the last few days at the Lakefield Camping Grounds.

✧ ✧ ✧

Congratulations to the twins, Phyllis and Roy Pitchford, who are celebrating a birthday anniversary today. Their parents are Mr. and Mrs. B. Pitchford of Simcoe Street.

✧ ✧ ✧

The Misses Hazel Hoolihan, Lola Leech, and Olga Sanderson, all of Peterborough, and Miss Lillian Herlihey of Lindsay left on Sunday for New York, where they will sail to spend a short holiday in Bermuda.

✧ ✧

Frederick Fowler of Reid Street has returned home from Toronto, where he was successful in winning the bronze medal, 3rd prize—in the Boys Unchanged Voices Class at the Exhibition, with eighty-four marks. He also reached the finals in the Choir Boys' Class.

✧ ✧ ✧

Mrs. C. Simel and son, Robert, of New York City, have returned to the States after spending a vacation with the former's sister, Mrs. A. Neiman of Rutherford Avenue. They will visit relatives, Mr. and Mrs. W. H. Marcus of Olean, New York, before returning to their home.

✧ ✧ ✧

Out-of-town guests at the Bate-Morrison wedding on Monday included: Mrs. C. Swait, Mr. and Mrs. R. C. Swait, of Toronto; S. G. Bate of Elmvale; Mr. and Mrs. Thomas Crozier and daughter, Jean, and Athol, of Belleville; Mr. and Mrs. D. E. Morrison of Lindsay.

✧ ✧ ✧

Out-of-town guests at the DeCarlo-Basciano wedding which took place this morning in St. Peter's Cathedral, included: Mr. and Mrs. William Basciano and two children, Mr. and Mrs. Perno and family, Nicholas DeCarlo and family, all of Hamilton; Mrs. Paloombo of Oakville.

✧ ✧ ✧

Mr. and Mrs. Joseph Hamilton of Hall's Gren. Miss Meda Graham, Harry Graham and the Misses Virginia and Anne Graiough of Ohio, accompanied by Mr. and Mrs. George Parsons and daughters, Gwendolyn and Barbara, enjoyed a motor trip to Callander and North Bay on Thursday, returning to Peterborough on Saturday.

✧ ✧ ✧

Mrs. Richard H. Bate, formerly Miss Beatrice Morrison, whose wedding in Knox United Church was an event of Monday, was much entertained previous to her marriage. Among those who have given showers in her honor are: Mrs. Huffman, Park Street; Mrs. W. J. Boddison, Wolfe Street; Mrs. T. Menzies, Bethune Street; Miss Eileen Conroy at Hoopers Palm Parlors, and the choir and Sunday School of Knox Church.

✧ ✧ ✧

Twenty-Fifth
Wedding Anniversary

A very pleasant evening was enjoyed at the home of Mr. and Mrs. John Crough, when thirty-five guests assembled in honor of the twenty-fifth wedding anniversary of the host and hostess. Dancing and sing-songs were enjoyed during the evening, music for dancing being supplied by Tommy Tobin, George Rendall, and Mr. Mumby. George Kemp played the guitar for the sing-songs, and George Downer entertained with some very neat step-dancing. Little Theresa Crough, another talented Peterborough child, sang and tap-danced for the guests.

Mr. and Mrs. Crough were presented with many attractive gifts. Refreshments were served at the close of the evening by Mrs. Tommy Tobin, Mrs. Frank Crough, Mrs. Clayton McIlwain, and Miss Edna Bowes.

✧ ✧ ✧

Garden Tea
Lakefield United Church

LAKEFIELD, Sept. 7.—A Garden Tea under the auspices of the Women's Association of the United Church, Lakefield, was held Friday, Sept. 3rd, 3 to 6 p.m., on the lawn at Mrs. Charles I. Tanner's home. In spite of the threatened bad weather the sun burst forth and enabled the ladies to have a delightful afternoon.

Mrs. Webster and Mrs. Tanner received. Two couples, Mrs. J. Reid and Mrs. Geo. Welbourne, and Mrs. McKerchar and Mrs. Bruce Garbutt poured tea at a lace covered table centered with a large silver bowl of pink sweet peas. Tea was served at small tables set daintily and centered with silver bud vases of pink sweet peas.

Those in charge of the tables were Mrs. J. Payne and Mrs. John Hendren, Mrs. Hull and Mrs. (Dr.) Renwick, Mrs. Frank Erskine and Mrs. Sam Grylls, Miss Margaret Sanderson and Mrs. Andrew Miller, Mrs. George Spence and Mrs. Ed Hill.

The home cooking and candy tables were in charge of Mrs. W. J. Charlton and Mrs. J. Millage, respectively, and were laden with the generous contributions from the members.

Throughout the entire afternoon a program of instrumental and vocal music was rendered. Those invited to take part were Mrs. (Dr.) Moore, Mrs. Rev. G. F. Kelly, Mrs. Judson Hull, Miss Mary McKerchar, Helen Porter, Eva Hendren and Jean Miller.

The proceeds will be donated to the Building committee of the new parsonage and used to this end.

✧ ✧ ✧

Y. W. C. A.
Swimming Hour

A large group of enthusiastic swimmers, both junior and seniors, attended the Y.W.C.A. swimming sports hour on Friday night. The Silver Finettes, senior swimming club of the 'Y' delighted the youngsters with their many difficult tricks and float formations.

In the 25 yard speed, Hazel Bradley and Ruth Dalliday tied for first place in the senior test with Isabel Young 2nd.

In the Intermediate, Irene Kendry 1st, Eva Davies 2nd.

Babies— Helen Currie 1st and Margareth Currie 2nd.

Racers' back stroke, 25 yards—Seniors, Ruth Dalliday 1st, Hazel Bradley 2nd. Intermediates—Eva Davies 1st, Phyllis Liddell 2nd. Babies—Helen Currie 1st, Margaret Currie 2nd.

Diving— Senior, Hazel Bradley 1st, Isabel Young and Ruth Dalliday tied for second. Intermediates—Eva Davies and Grace Schiarizza tied for 1st, Phyllis Liddell 2nd. Babies— Helen Curry 1st, Margaret Curry 2nd, Kathleen Graham 3rd.

All swim classes are now open and will continue until the end of September. The Junior Sports Hour will be held next Friday at 4.30 p.m. Also the Public School Relay Shuttle Race and Diving will be at the same time. Senior Sports Hour Friday at 8 p.m.

✧ ✧ ✧

McIlwain—Parnell

The marriage took place at George Street United church with the Rev. M. C. Parr performing the ceremony on Saturday, of Cleota (Dolly) Parnell, youngest daughter of Mr. and Mrs. R. T. Parnell to Donald E. McIlwain, son of Mr. and Mrs. M. J. McIlwain.

The bride wore a dress of navy blue satin, with matching accessories and a corsage of American beauty roses. The happy couple were attended by Mr. and Mrs. Leo Blodgett. Following the ceremony, a small reception was held at the Mayfair Cafe.

✧ ✧ ✧

Laing—Stuart

A quiet wedding was solemnized in Trinity United church on Saturday, September 4, when Helen Amelia, elder daughter of Mr. and Mrs. John W. Stuart, was united in marriage to Clarence William Laing, only son of Mr. and Mrs. Alexander M. Laing. The Rev. E. W. Young of St. Andrew's church officiated in the absence of the pastor, the Rev. G. S. Easton.

The bride, who was attended by her sister, Miss Dorothy Stuart, wore a suit of brown sheer, with matching hat and accessories, and a corsage of Talisman roses. The bridesmaid wore navy blue net, with blue hat and accessories and a corsage of Rapture roses. George Kiff attended the groom as best man.

Immediately following the ceremony, the happy couple left for a motor trip to Montreal and Quebec City.

✧ ✧ ✧

Mahoney—Wynn

A pretty wedding was solemnized at eight o'clock on Saturday morning by the Rev. Father F. J. Kelly in St. Peter's Cathedral, when Mary Wynn, only daughter of Mr. and Mrs. Robert Wynn was married to Michael Mahoney, son of Mr. and Mrs. John Mahoney.

The bride, given in marriage by her father, wore a gown of white brocaded lace over taffeta, a small white turban with nose-veil, and white gloves and shoes. She carried a shower bouquet of Briarcliffe roses.

The bridesmaid was Miss Florence Murphy, who wore a gown of pink chiffon over taffeta with matching accessories, and carried a bouquet of red Briarcliffe roses.

The best man was Simon Mahoney brother of the bridegroom.

A reception was held for immediate relatives at the Elite, after which the happy couple left for Toronto, the bride travelling in a navy blue costume. When they return, Mr. and Mrs. Michael Mahoney will live at No. 4, of the Braund Apartments.

The groom's gift to the bride was a pearl rosary, to the bridesmaid a beaded evening bag and to the best man a cigarette lighter.

✧ ✧ ✧

Tyndall—Lowden

The wedding was quietly solemnized in All Saints church on Saturday at three o'clock, of Dorothy Eleanor, daughter of Mrs. E. Lowden of Rubidge Street, to Andrew Tyndall, son of Charles Tyndall of Donegal Street and the late Mrs. Tyndall. The Rev. Canon J. D. Paterson officiated.

The young couple were attended by Miss Helen Hetherington and Frank Sanders. Only immediate relatives and friends attended the ceremony, after which refreshments were served in buffet style at the bride's home. Mr. and Mrs. Andrew Tyndall left later for Toronto and other points. They will reside on Rubidge Street when they return to the city.

✧ ✧ ✧

Dobbin—McDonald

A wedding of local interest took place Saturday afternoon at three o'clock in Trinity United Church, Thornton, Ontario, when Agnes Kathleen, youngest daughter of the Rev. William and Mrs. McDonald of Thornton, formerly of Peterborough, was united in marriage to Gordon Lambert Dobbin, eldest son of Mr. and Mrs. L. G. Dobbin of Stewart Street. Amid a setting of palms and vari-colored gladioli, the ceremony was performed by the bride's father, the Rev. William McDonald.

The bride, given in marriage by her brother, Leslie McDonald, was charming in a long Elizabethan model gown of turquoise blue chiffon, with matching fitted taffeta jacket. Her halo hat was of stitched taffeta and she carried a shower bouquet of Butterfly roses, bouvardia and white heather—a gift from relatives in Scotland.

Miss Jean McDonald, sister of the bride, was her only attendant. She was becomingly gowned in a princess frock of Dubonnet marquisette over taffeta, with matching braided turban and sandals. She carried a sheaf of cream and gold shaded gladioli.

Jack Dobbin of Toronto attended his brother as groomsman, and the ushers were Jack Maxwell of Toronto and Robert Allin of Peterborough.

The wedding music was played by Mervin Corbett of Thornton and during the signing of the register, Miss Sade Squires of Toronto sang "Still As The Night."

A reception followed at the home of the bride's parents, where Mrs. McDonald received the guests wearing a gown of dark blue flowered sheer with black accessories and a corsage of Premier roses. Mrs. Dobbin, mother of the groom, assisted her, wearing a gown of beige and mulberry lace, with matching hat and accessories, and a corsage of Talisman roses.

Following the reception, Mr. and Mrs. Gordon Dobbin left by motor for the eastern states, the bride travelling in a frock of navy crepe with attached shoulder cape lined with pale blue and white polka dot, and an off-the-face hat of navy felt. On their return the young couple will reside in Peterborough.

✧ ✧ ✧

Myles—Marshall

LINDSAY, Sept. 7. — St. Paul's Anglican Church was the scene of a quiet wedding when Hazel M., daughter of Mrs. Robert Marshall and the late Mr. Marshall of Lindsay, was married to Wilmot B. Myles, son of Mr. and Mrs. D. Myles, Lindsay. The ceremony was conducted by Rev. A. J. Goldring. The bride was attired in a gown of Alice blue silk, with matching accessories. The bridesmaid, Miss Edna Weatherup, Lindsay, was in flowered chiffon. Both carried Sweetheart roses. The groomsman was Russell Rutherford of Fenelon Falls.

A reception was held at the home of the bride's mother. Later, Mr. and Mrs. Myles left on a trip to Walkerton and Wroxeter, and on their return will reside in Lindsay.

✧ ✧ ✧

Longman—Bailey

MARMORA, Sept. 7.— A very pretty wedding took place in St. Paul's Anglican Church, Marmora, on Saturday at 12 o'clock noon, when Annie Douglas Bailey, of Marmora, daughter of James Edgar Bailey and the late Mrs. Bailey, became the bride of John Langman, son of Mr. and Mrs. J. Langman, of Aurora. The bride was beautifully gowned in white satin, with veil drawn back with orange blossoms. She carried roses and lillies of the valley. Mrs. Margaret Smith, sister of the bride, was matron of honor. She was very charming in a rose coloured taffeta gown with halo hat and matching accessories. Margaret Anne Smith, the bride's niece, made a dainty little flower girl in powder blue point d'esprit. Mr. E. Langman of Aurora, attended his brother.

Donald Bailey, brother of the bride, and Roy Smith, acted as ushers.

The church was nicely decorated with gladioli, asters and other fall flowers. Rev. Dean A. B. Caldwell officiated. The bride's aunt, Mrs. McNeven, of Saskatchewan, played Lobengrin's Wedding March during the signing of the register.

A delightful wedding breakfast was served at Marble Point Lodge, Crowe Lake.

The bride, handsomely attired in a black suit, left with her husband for a wedding trip to Montreal and points east.

✧ ✧ ✧

Robertson—Kennedy

LINDSAY, Sept. 7. — Decorated with ferns and late summer flowers, St. Paul's Anglican Church was the scene of a wedding Monday afternoon, when Vera Gladys, daughter of Mr. and Mrs. J. Norman Kennedy of Lindsay, was married to John Howard Roberson, son of Mrs. Robertson and the late Mr. James Robertson of Ops Township. The ceremony was conducted by the Rev. A. J. Goldring, and the music played by Miss Muriel McGill of Bethany. During the signing of the register, Miss Kathleen Beall of Lindsay sang.

Given in marriage by her father, the bride wore a gown of white satin, with lace. Her veil of French net fell from a halo of orange blossoms. She carried a bouquet of Talisman roses and lily-of-the-valley. Miss Vera Robertson, sister of the bride, was bridesmaid, gowned in peach lace over taffeta with brown accessories, and she carried a bouquet of peach-colored gladioli.

The bridegroom was supported by Earl Kennedy, brother of the bride, and the ushers were Charles Kennedy, brother of the bride, and Lloyd Vanstone, of South Ops.

A reception was held at the summer home of the bride's parents, Sturgeon Lake. Later Mr. and Mrs. Robertson left on a motor trip to New York.

✧ ✧ ✧

DeCarlo—Basciano

On the groom's birthday, this (Tuesday) morning at eight o'clock, in St. Peter's Cathedral, Rose, second daughter of Mr. and Mrs. Sam. Basciano, became the bride of Fred DeCarlo, son of Mr. and Mrs. Florinto DeCarlo. The Rev. Father Masterson officiated for the Nuptial Mass and ceremony.

The altar was beautifully decorated with pure white gladioli. The wedding music was played by Miss Veronica Scollard; Miss Loretta Giardino sang the "Ave Maria."

The bride was given in marriage by her father. She wore a beautiful gown of Duchess satin, falling in slim folds to a long train, fastened with a pearl ornament, the collar and insets across the shoulders were of lace and the long, close-fitting sleeves came to points over her hands. Her veil of embroidered silk net with long train and short overveil, was arranged on her hair with a Princess Marina coronet trimmed with orange blossoms. She wore white kid gloves, white slippers and carried a bouquet of white lillies and lillies-of-the-valley.

Miss Annette DeCarlo, sister of the groom, was bridesmaid. She wore a lovely gown of pale yellow taffeta, fashioned with bouffant skirt and tiny bolero jacket with Peter Pan collar and short puffed sleeves. Mauve silk ribbon trimmed the collar with a bow and girdled the waist, falling in very long streamers at the back. Self-covered buttons trimmed the skirt to the hem. She wore a small turban of mauve velvet petals, with tulle trimming, mauve lace mittens, mauve slippers and carried a bouquet of yellow Souvenir roses and mauve Scabiosa.

The best man was John Basciano and the ushers were Leonard Basciano and Rocco DeCarlo.

In the evening a reception for a large number of guests was held in the Legion Hall. Mrs. Basciano, mother of the bride, was gowned in wine-colored chiffon, with hat of black velvet and black accessories. Mrs. DeCarlo, mother of the groom, wore a gown of navy blue chiffon with pearl button trim, navy hat and accessories.

The happy couple left later for Ottawa and Montreal, the bride wearing a wool suit in a mustard shade, trimmed with colored wool embroidery on the vestee. She wore a close-fitting hat with beige and brown streamers, brown gloves, shoes and purse. When they return Mr. and Mrs. Fred DeCarlo will live at 122 Maude street.

Gored suspender skirt in brown wool flannel with green sweater.

Clothes For Little Girls

By LISBETH.

LITTLE GIRLS are joyfully helping mother to select school clothes right now in anticipation of school opening shortly.

Clothes that wear well, clean easily and look dressy are what the little girl likes, with emphasis, I fear, on the latter.

Separate sweaters and skirts are practical and make for variety of costume. Soft zephyr wool known as pullovers with matched or contrasting cardigans worn with lightweight wool flannel or tweed skirts may be chosen from a vast selection in the shops.

The sunburst pleated umbrella gored skirt and the paneled swing skirt have been cleverly adapted from grown-up styles for the little girl. Ribbed suspender skirts with adjustable straps are also practical. The skirt is many-gored suspender style in deep brow wool flannel, worn with a bright green sweater edged with white at the neckline and front closing. The flannel straps of the suspenders fasten adjustably with metal buckles.

Knitted Dresses.

Two-piece knitted dresses of fine zephyr wool yarns, often blended with angora or cashmere, are simple and classic in style, as is the one pictured. It is in soft wool in deep blue, with fine self-striping effect in the spaced rib knot. Flat-knit bands make an interesting yoke on the round-necked sweater blouse, and a self-belt of flatknit wool ties in a little bow at one side.

Big and little sister, hand in hand, may be dressed in twin frocks, possibly of gray wool, a row of tiny "silver" ball buttons down the front, with Buster Brown collars and cuffs on short puffed sleeves of crisp white pique bordet-stitched in red.

A three-piece bolero dress uses a gay wool plaid cut on the bias to make the swing skirt that buttons on to the white pique blouse with large silver buttons. Completing this outfit is a cunning short-sleeved bolero jacket of monotone sheer wool, which repeates the plaid in the skirt by means of cuff and pocket piping.

Two-piece knitted dress of zephyr wool yarn with hand-knitted look.

AN UNUSUAL AFFAIR.

COLORADO SPRINGS. — Spencer Penrose, sponsor of the Will Rogers Shrine to the Sun, announced to-day the Will Rogers Memorial Rodeo will be made an annual event. The first rodeo was held last night after dedication ceremonies of the shrine, high on Cheyenne Mountain.

LONDON—(CP)—A warning to wives who think they are entitled to one-third their husband's income after a divorce was sounded by Sir Boyd Merriman in divorce court. There is no such rule, he said.

QUICK SERVICE ON
LOANS
$50 TO $500
No inquiries of others — No co-makers or endorsers

WHEN you make a loan you want privacy and quick action. Both are features of Central Finance service. To save you embarrassment we make no inquiries of friends, relatives, or employer. There are no long drawn-out negotiations.

Moreover, you may make use of Central's Home Money Management and Better Buymanship service without charge. This practical service has helped thousands to better budget their incomes and save on daily purchases. Phone or come in for full information on Central's quick, private loan plan.

"Doctor of Family Finances"
CENTRAL FINANCE
Corporation

The Central Finance LOAN PLAN

1. If you can make regular monthly payments you can borrow from Central Finance.
2. Small monthly payments. For example: $15 a month repays a note of $180 in 12 months.
3. No co-makers or endorsers required.
4. Quick action, no waiting.
5. Rates authorized by Act of Dominion Parliament incorporating the Company.
6. Charges rebated for payment ahead of schedule.
7. No embarrassing inquiries of employer, friends or relatives. Private consultation rooms.

Room 13 Kresge Building
155 George Street, Peterborough
Telephone: 1703
CENTRAL FINANCE MAINTAINS OFFICES IN PRINCIPAL ONTARIO CITIES

PHONE 228W
For appointments for Barbering or Hairdressing.
LEWIS'
167 HUNTER ST. W.

POPULAR ANTACID STOMACH POWDER
Gastronox
FOR
INDIGESTION
Two sizes, 40c and 85c

HELP KIDNEYS

Don't Take Drastic Drugs

Your kidneys contain 9 million tiny tubes or filters which may be endangered by neglect or drastic, irritating drugs. Be careful. If Kidneys or Bladder Troubles make you suffer from Getting Up Nights, Nervousness, Leg Pains, Circles Under Eyes, Dizziness, Backache, Swollen Joints, Excess Acidity, or Burning Passages, don't rely on ordinary medicines. Fight such troubles with the doctor's prescription, Cystex. Cystex starts working in 3 hours and must prove entirely satisfactory in 1 week, and be exactly the medicine you need or money back. Ask your druggist for Cystex (Siss-tex) today. The money back guarantee protects you.

"Boy! THIS WHOLE WHEAT BREAKFAST CEREAL is sure swell!"

✓ 100% WHOLE WHEAT CEREAL
... ALL THE ENERGY!
... ALL THE PROTEIN!
... ALL THE MINERALS!
... ALL THE VITAMINS!
... ALL THE BRAN!

AS DELICIOUS AS THEY ARE NUTRITIOUS
MUFFETS
BRAND

WHOLE WHEAT BISCUITS ... MADE BY THE QUAKER OATS COMPANY

CAMPBELLFORD SWIMMER WINS HASTINGS RACE

(Examiner Correspondence)

HASTINGS, Sept. 7. — With just a slight tinge of autumn in the air, Hastings first Labor Day celebration was held on Monday, sponsored by Frank Gilbert, well-known radio artist, who makes his summer home in the village. A girls' softball tournament with six teams competing, and a men's one-mile swim were the feature events in their class. Among the spectators were three political figures in the persons of Roy Wilmott, Conservative candidate for Northumberland, T. P. Lancaster, M.P.P. for East Peterborough, and Harold N. Carr, M.P.P. for Northumberland.

The field and water sports drew large crowds. Events began at ten in the morning and finally wound up with darkness halting some of the finals in the girls' softball tournament. Mr. Gilbert was the originator of the sports day, which proved to be a huge success. He gathered an amount well over $100 from different donors which was used to buy prizes for the different events. A dance in Lynch's Hall in the evening, with Doug. Hutchison's Orchestra of Havelock furnishing the music, wound up a lengthy day.

Jack Tinney, fifteen-year-old Campbellford youth, copped the five-dollar prize for the one-mile swim. Doug. Nichols, a close second, also of Campbellford, was the winner of three dollars. A third Campbellford youth, Joe Elliott, was third for a two-dollar prize. Roy Wilmott was the donor of the prizes for the girls' 200-yard swim which was won by: First, Patsy Calberry; second, Helen Coughlan; third, Jessie Kirk. All three were Hastings girls. Harold N. Carr, M.P.P., was the donor of prizes for the boys' 200-yard swim. Winners were: First, Harold Edwards; second, Carlos McCoy; third, Jack Coughlan, all of Hastings.

Win Softball Honors.

Lindsay Supremes were victors in the girls' softball tournament when they defeated the Uxbridge girls 10 to 9 in the last game. Teams were entered from Warkworth, Castleton, Uxbridge, Cambray, Hastings, and Lindsay. In the first draw Hastings played Cambray, Uxbridge played Castleton, and Lindsay played Warkworth. Lindsay then played Cambray in the semi-finals, and by virtue of their win they advanced to the finals against Uxbridge.

At 10 in the morning the first game got under way when Uxbridge shellaced Castleton 27 to 10. The Uxbridge girls really went to town on E. Spencer, the Castleton twirler, and pounded her offerings all over the lot for 24 safe hits. Cambray and Hastings then tangled. The Cambray girls swamped Hastings by a 17 to 0 score. This time M. Thompson, the Hastings twirler, was the victim of a terrific onslaught.

To open the afternoon's events Lindsay Supremes made their debut and beat Warkworth 17 to 5 in a lop-sided contest to gain the semi-finals. Lindsay defeated Cambray 8 to 6 in a closely played game. It was featured by the smooth fielding on the part of the Lindsay outfit, while poor base running lost game for Cambray. The final game for first place and the $20 prize between Lindsay and Uxbridge was very close. There was no score till the third when Lindsay sent 5 runs across. They added another in the fourth before Uxbridge came across with 3. Lindsay scored 3 more in the fifth to take a 9 to 3 lead, only to have Uxbridge come back with 6 in the seventh to tie the game. They lost out when Lindsay sent over the winning run in the last of the seventh. Uxbridge received $10 for second place when they reached the finals.

The consolation tournament was postponed due to the early arrival of darkness, and will be staged on Wednesday afternoon of this week.

The line-ups:

Lindsay — F. Mark, ss; E. Crossley, lf; D. Botting, 1b; E. Campbell, c; J. Carley, p; M. Mackey, 2b; M. Campbell, 3b; E. Halliday, cf; E. Hooper, rf; T. Abercrombie, rf; M. McCabe, p.

Uxbridge — M. Dick, 2b; A. Lee, 3b; A. Feir, c; M. Clarke, 1b; R. McGuire, cf; L. Lunney, lf; M. McGuire, ss; M. Wilson, rf; J. Shannon, p.

Cambray — E. Jewell, c; P. Sluggett, 2b; E. Rodegra, p; O. Weldon, 1b; R. Jewell, ss; M. Cruess, 3b; E. Hughes, rf; R. Sluggett, cf; L. Tamlin, lf.

Warkworth — T. Mallory, c; A. Clarke, p; L. Isaac, 1b; A. Grant, 2b; C. Richards, 3b; M. Taylor, 3b; D. Nelson, lf; A. Dobbs, cf; R. Wields, rf; M. Dudley, cf; D. German, lf; C. Helson, rf; V. Peterson, ss.

Hastings — E. Crig, c; M. Thompson, p; L. Sargent, 1b; M. Phillips, 2b; J. Kirk, ss; B. Dainard, 3b; M. Dodd, lf; H. Turner, cf; M. Sherwin, rf.

Castleton—M. Naish, 3b; B. Stark, ss; H. Harnden, cf; P. Cooney, rf; M. Spencer, lf; I. MacGregor, 1b; E. Harnden, 2b; J. Goffield, c; F. Spencer, p; H. Naish, 2b; M. Covert, cf.

OBITUARY

JOSEPH F. SAUVE.

The death occurred on Sunday evening of Joseph Fortunate Sauve of 885 Water street, at the age of 54 years following a short illness. A son of the late Joseph Sauve and Delima Maynard he was a native of this city and had lived here all his life. For forty years he had been employed at Auburn Woollen Mills, having been twenty-five years a loom fixer. He was a man of quiet and industrious disposition with a wide circle of friends. Besides his wife, the former Ethel Doughty, he leaves two daughters, Miss Nellie Sauve and Mrs. Kerman Beatty, both of this city and a sister, Mrs. Archie Brault, Sr., also of this city. He was a member of St. Peter's Cathedral. The funeral is to be held from the residence to St. Peter's Cathedral for a celebration of Requiem Mass at nine o'clock a.m. on Wednesday. Interment at St. Peter's Cemetery.

JOHN CAREY.

John Carey, former member of Otonabee Council, died on Monday morning at St. Joseph's Hospital in his 85th year, following a gradual decline. Widely known and highly respected, he had lived Lot 01 19, Concession 10, Otonabee, during his entire lifetime. He was a son of the late Redmond Carey and Ann Logan. Predeceased by his wife, the former Margaret McCann, in July, 1935, he leaves two daughters, Ann and Olive Carey, and three sons, Vance of Lansing, Michigan, John of Inglewood, Ontario, and Clarence of Otonabee; also three sisters: Mrs. Daniel Moher and Mrs. Thomas Henry of Toronto, and Mrs. James Bowerman of Detroit; and two brothers, Joseph Carey of Detroit and Redmond Carey of Peterborough. He was a member of Sacred Heart Church. The funeral is to be held from Duffus' Funeral Parlors at 9.45 o'clock on Wednesday to the Church of the Sacred Heart for Requiem Mass at ten o'clock. Interment at St. Peter's Cemetery.

JOHN ELMHIRST

The death of John Elmhirst occurred early on Monday morning (Sept. 6) at his home, Lot 23, Concession 2, Otonabee, following a lengthy illness. The late Mr. Elmhirst was a life long resident of the township and had reached the age of 85 years. He leaves to mourn the loss, two daughters, Mrs. Janet Evan and Mrs. Roy Fraser of Brookdale, Man., one son Albert at home and one sister, Mrs. William Comstock of Asphodel. His wife predeceased him five years ago.

The funeral will be held on Wednesday at 2 p.m. from the late family residence at Westwood cemetery. Rev. McIntosh of Norwood Baptist church will officiate.

AUTO PLUNGES THROUGH BRIDGE

BOWMANVILLE, Sept. 7—Five United States tourists narrowly escaped death here yesterday when their car plunged through the guard-rail of a Canadian Pacific Railway overhead bridge and dropped thirty feet to the tracks below.

The car landed on its top and was almost demolished.

The injured: Mrs. M. Guth, Niagara Falls, N.Y., both arms and one leg broken; her daughter, Dolores, suffering concussion; and her husband, who escaped with lacerations and bruises; Mr. and Mrs. C. Guth of Buffalo, N.Y., also escaped with bruises.

According to the police the Guth car and one ahead of it turned out of traffic on the bridge to pass the cars ahead. They had to pull back into line and one cut sharply in front of the Guth car. The driver, Mrs. C. Guth, swung over to the right and plunged through the rail.

They were treated by Dr. C. W. Slemon and Dr. J. C. Bell. Traffic Officer Harry Caldwell investigated.

Japanese Residents Help Naval Party Erect Barricades

A Nipponese infantryman, standing beside a barricade, is shown at the LEFT, as he kept vigil atop a brick wall in northern China. Japanese troops now dominate the northern part of China having taken over control of both Peiping and Tientsin. At the RIGHT, Japanese residents of Shanghai are pictured assisting their naval landing forces erect sandbag fortifications at one of the important corners of the Chinese city. The undeclared war between China and Japan has already cost hundreds of lives and untold damage to property and continues unabated, while Chinese government officials appeal to the world to intervene. Japanese authorities report their forces have captured the important village of Woosung and the Woosung forts.

ROME GETS BLAME DENIES ACCUSATION

(Continued from Page 1)

pate in the coming Mediterranean conference," Il Popolo said. "It cannot have other effect than to force the Fascist government to a complete re-examination of the situation."

A suggestion that Britain and France, authors of the "anti-piracy" conference plan, make the next move to have the conference was voiced by Il Messagero.

"It is senseless to imagine that Italy could present herself before the Mediterranean conference in the role of the accused," Il Messagero said.

A typewritten communique of the press ministry late yesterday afternoon carried the disclosure of the Russian protest and Italy's reply. The torpedoed Russian ships were not named but the Timiryazev and the Blageov were the most recent to be sunk in the Mediterranean. The Soviet union demanded indemnity and punishment of the guilty persons.

An official termed foreign minister Ciano's reply "extremely severe language." The reply denied responsibility for the attack and rejected "en bloc" the demands of Soviet Russia, the press communique stated.

Actual texts of the exchanged notes were not disclosed.

CONTRACT MAIL PLAN TO STAND

WHITBY, Sept. 7.—Delegates to the second annual convention of the Rural Mail Carriers' Association at their banquet in the town hall last night were told by G. Herring, chief superintendent of the Land and Air Mail Branch of the Post Office, that their demands for the abolition of the contract system could not be brought about so long as the law governing contracts remained as it is at present.

The speaker, representing the Postmaster-General, said further that the proposal for a flat rate of $55 a mile could not be inaugurated as it would mean that a contractor to work a full day would have to cover 75 miles, and 75 miles at $55 a mile would mean over $4,000 a year.

The speaker further pointed out that to give carriers routes of 75 miles would mean that others would be ousted from their jobs, a result much opposed by the association.

The contract system would remain, because it was the best system devised and the Postmaster-General had given no little consideration to the problems of rural mail couriers and their request for permanent appointment.

The delegates, some 200 with their wives, were welcomed to Whitby by Mayor A. Jackson and Gordon B. Whitfield, Secretary of the Canadian Postmasters' Association, extended greetings from that organization. The convention will come to a close on Tuesday with the election of officers and recording of resolutions.

Gold mines of the Philippines have attracted so many workers that there is a shortage of rice planters.

The Examiner BULLETIN BOARD

Two letters sent by Premier Mackenzie King to Premier Aberhart of Alberta in which the former suggested there was no ground for further argument on disallowance have been made public.

Berlin is to be darkened for six consecutive nights beginning on September 20 while mimic air raids will be staged.

The holiday accident toll in the United States is expected to reach a total of 400 deaths when all the figures are available.

Gordon Sinclair, 34, of Woodman, near St. Mary's, Ontario, is dead at London as a result of an attack of infantile paralysis.

Five Are Injured.

Five United States tourists narrowly escaped death when their car plunged through a guard rail on the bridge near Bowmanville and dropped 30 feet to the C.P.R. tracks below.

Digging on a farm near Nilestown, Ont., Provincial police recovered about $600 worth of automobile accessories. A negro named Casey who has been camping at the spot has been arrested.

Ralph Armstrong, who fell 50 feet from the top of a silo at the Hamilton asphalt plant last Friday, succumbed to his injuries in the Hamilton General Hospital on Labor Day.

Wellington South is expected to have four candidates in the Provincial election. In addition to the two old parties, the C.C.F. and Communists may be represented.

Breaks Tuna Record.

The North American record for giant tuna was broken at Liverpool, N.S., when John Martin, New York magazine editor, landed a fish weighing 821 pounds.

Montreal's second shipment of anti-paralysis serum—500 cubic centimetres—will be sent to Toronto in a day or two. 600 cubic centimetres was sent last Saturday.

Two Johnston City, N.Y., policemen, after being held prisoners at the point of an automatic rifle for twelve hours, were finally released unharmed by their kidnapper.

Riding a scooter, a ten-year-old Toronto boy, Alfred Dinott, ran into the road and was struck and injured by a passing car.

Named Dictator

Generalissimo Chiang Kai-Shek has been named absolute dictator of China for the duration of the war and has created a supreme war council with himself as its head.

Prayers for the victims of infantile paralysis were offered in St. George's Church at Whitby on Sunday by the rector, Rev. W. R. Edye.

British authorities arrested 15 extremists at Haifa after 15 had been killed and many wounded in clashes between Arabs and Jews.

The body of Nelson Walker was found floating between two piers at Port Dover. The man, who was engineer of the fishing boat Dorothea O. had been missing since last Friday.

Back to Ottawa

Lord Tweedsmuir, Canada's Governor-General and his party have returned to Ottawa after a 60-days journey in which nearly 12,000 miles through Canada's western and northern hinterland was covered.

Lightning killed two golfers and two caddies on the third hole of the Longue Vue Country Club's golf course at Pittsburgh. Three others, including two caddies were injured.

The value of newspaper publicity in the work of the Church was given official recognition by the General Synod of the Church of England in Canada, meeting at Halifax.

A new political organization which may enter a candidate in Oxford riding has been announced by Mayor MacArthur of Woodstock. It is called the Oxford Democratic Association.

Seven Are Killed

Three persons were killed and seven injured when two trucks collided on the Capreol highway, nine miles from Sudbury. Only one person of the eleven on the two machines escaped injury.

The Rhineland Lutheran Church, four miles west of Delhi, was destroyed by fire after it was hit by lightning during a storm.

Two of the six female patients who escaped from the Ontario Hospital at Cobourg last week have been located at Trenton.

Notification that 27 missionaries are safe in Chekiang province southwest of Shanghai has been received by Rev. Dr. J. E. McRae, head of the China Missions Seminary, Scarboro.

REAL PRODUCER

TAYLORVILLE, Ill., Sept. 7 (A.P.). — Farmer Harvey Allen is the proud owner of a hen which did its bit in adding to the season's bumper crop records. He displayed an egg measuring nine inches around the long way and seven inches in girth.

TELEVISION COMING ON

LONDON—(CP)—Television demonstrations in 14 miniature viewing theatres by manufacturers featured this year's Radiolympia just ended. A broadcasting museum and exhibition of 2,000 distinct types were shown.

UNDERSTANDING IS VOW URGED

(Continued from Page 1)

sources of disorder and misunderstanding.

"I do not believe that to be a correct impression. For every single dispute which resulted in strike, at least a dozen have been settled peacefully and satisfactorily."

Toronto saw its largest labor parade in a decade, with about 10,000 participating. Montreal saw 5,000 march. At London, Ont., 2,500 paraded to Queen's Park. Windsor opened its three-day Firemen's Field Day. Cornwall, scene of one of the year's most serious strikes when 1,200 textile workers were out for weeks, held its first Labor Day celebration in years with 1,500 parading.

Premier Mitchell Hepburn was warned by J. W. Buckley, veteran secretary of the Toronto District Labor Council, in an address in the C.N.E. grounds, not to carry out the threat of licensing unions or he would have on his hands "the biggest fight of his life." Mr. Buckley warned all politicians to "keep their noses out of the Trade Union movement."

F. T. Handcock, representing the British Trade Union Congress, prophesied a Labor Government in Britain within 10 years.

Mrs. M. Legg, aged 93, has completed her 81st year as teacher in the Methdist Church in Winton, England, and she plans to continue teaching.

Robert Waddell Is Tax Collector

CAMPBELLFORD, Sept. 7—Mr. Robert Waddell of Seymour Township was appointed Tax Collector for the township during the coming year at the regular meeting of the township council held in the council chambers on Saturday. Mr. Waddell's application received the unanimous support of the council. All the members were present except Mr. Robert Innes. Reeve John Curry presided.

1,193 BOXES SOLD AT CAMPBELLFORD

(Examiner Correspondence)

CAMPBELLFORD, Sept. 7. — White cheese brought 13¾ and colored brought 14 1-16 on the Campbellford Cheese Board on Saturday. Twenty-eight factories boarded a total of 1,193 cheese, of which 772 were white. The factories boarded as follows:

Avonzank 54w, Beaver 36w, Bobcaygeon 49c, Brae 30w, Burnley 37w, Crow Bay 38w, Daisy D 50c, Empire 58w, Hoards 61w, Ideal 37w, IXL 20w, Killarney 40c, Kimberley 47w, Menie 42c, Oakdale 19c, Ormond 55c, Percy 88w, Pine Grove 34c, Prince of Wales 55w, Rylstone 55w, Stanwood 33w, Selwyn 25c, Trent Bridge 70w, Warminster 35c, Warsaw 50c, Woodlands 36w, Young's Point 15c, Brickley 12w.

This week's total marked a drop in production of 127 cheese.

NEW 'HOOTCH' MAKES WATER

(Continued from Page 1)

it touches almost instantly. Things like yarns that would take an indefinite time, many minutes as a rule, to wet through in water, soak in a few seconds in "wetter water."

Most spectacular was a dust laying experiment. In a work room where the dust was hazy thick and breathing risky, an ordinary water spray fell through the air without relief.

"Wetter water" Wilkes said, made the air almost clear, and solved the health hazard. The wet water simply soaked instantly every dust particle it touched where ordinary water drops had been "glancing off."

Old wall paper is said to give up the ghost and start peeling when wetter water hits it. It is also a good remover of the poisons left on fruits from insect sprays, Wilkes reported.

BEST BARITONE

TORONTO, Sept. 7 (C.P.). — Gordon Smith, Florence, Ont., was judged best in the baritone competition at the Canadian National Exhibition last night. Campbell McArthur, Guelph, took second place, and third was won by Andrew Johnson, Toronto.

Tourist traffic in Egypt in the 1936-37 season was 47 per cent. greater than in the previous winter.

IF YOU NEED A LOAN

If you require a loan — deserving of consideration — any branch of this Bank will be pleased to discuss your application. The Bank of Toronto is glad to extend Bank Credit to men of character and ability who plan to extend the scope of their business.

THE BANK OF TORONTO

Incorporated 1855

97537

"MADE TO ORDER FOR ME"

"Life Insurance! Where would I get the money to pay for it? That's what I used to think! But this Life Preferred Policy was made to order for me. My family will get $6,000 ($50 a month for 10 years) if I should pass out. And if I live to be 65, as I expect to, I'll get a regular income for life. So I'm protected both ways — I can't lose. This Life Preferred Policy is profit-sharing. Dividends are paid annually."

Is a policy like this worth *25 cents a day to you? If so — and if you are in good health — you can arrange for it with a North American Life representative.

*Example at 30 years of age.

NORTH AMERICAN LIFE

D. V. KETCHESON, Branch Manager, ROYAL BANK BLDG. Peterborough, Ont.

ALL PROFITS FOR POLICYHOLDERS

Are Women Better Shoppers Than Men?

GRANTING a woman's reputation for wise buying, let's trace the methods by which she has earned it. Where does she find out about the advantages and details of electric refrigeration? What tells her how to keep the whole household clean—rugs, floors, bathroom tiling—and have energy left over for golf and parties? How does she learn about new and delicous entrees and desserts that surprse and delight her family? And where does she discover those subtleties of dress and make-up that a man appreciates but never understands?

Why, she reads the advertisements. She is a consistent, thoughtful reader of advertisements, because she has found that she can believe them — and profit thereby. Overlooking the advertisements would be depriving herself of data continuously useful in her job of Purchasing Agent to the Family.

For that matter, watch a wise man buy a car or a suit or an insurance policy. Not a bad shopper himself! He reads the advertisements too!

SCOTT'S SCRAP BOOK By R. J. SCOTT

Milk And Honey Do Not Mix

EVANSVILLE, Ind.—Cecil Newby, 32, just out of the hospital, had his doubts today about a "life of milk and honey." A runaway cow he had been chasing into a neighbor's field kicked over a hive of bees. The bees swarmed onto Newby, stinging him unconscious. Neighbors rescued Newby and rushed him to a hospital.

The Peterborough Examiner

PETERBOROUGH, ONTARIO, CANADA, TUESDAY, SEPTEMBER 7, 1937

Escaped Explosion Killed By Train

HOBART, Okla.—A 17-year-old youth killed when he fell from a freight train here was identified by his mother today as Earl Dean Cummins, only one of her children who escaped death in the school explosion at New London, Tex., last March.

RECORD CROWD GIVEN SUPPER DOURO DOINGS

DOURO, Sept. 7. — Breaking all previous records, a gathering estimated to number 1300 people, sat down to a fowl supper on the church grounds here in connection with the annual Labor Day program of sports which drew visitors from all parts of the district. Weather conditions were ideal and the sports events were well contested.

The committee was under general chairmanship of S. G. Towns, with other officials being: Rev. E. Welsh, treasurer; Michael G. Leahy, secretary; and Jeremiah Mahoney, Joseph O'Connor, Joseph Allen, Arthur Carveth, James Walsh, Peter Moore, and John Sheehan.

A special prize for the largest family on the grounds went to Mr. and Mrs. William Garvey and ten children, the runners-up being Mr. and Mrs. Frank Heffernan and eight children.

Honors went to Mr. and Mrs. Patrick Roach of Keene as the oldest married couple on the grounds. They were wed 59 years ago last April.

Mr. and Mrs. John Murphy of Peterborough, married only two weeks ago, won the distinction as the most recently married couple present.

The Cogs from Peterboorugh were declared winners of the ball tournament, while a team from Douro upheld the honor of their township in the tug-of-war tourney.

Prize-winners of other events were:

Three-legged race—Jim Healy and Philip Leahy.

Fat man's race—R. Heffernan.

Running broad jump — George Heffernan, Peteroorough; A. Johnson.

Hop, step and jump—A. Heal, J. Heffernan.

Throwing the shoulder stone — Stuart Lang, J. Heffernan.

Ladies' sack race — Miss Bridget Sheehan, Miss Edna O'Brien, Mrs. Harry Towns.

Tug-of-war—Douro team won the county championship.

Men's sack race— Jim Edwards, Bob Heffernan.

Men's 500 yards — H. Campbell, James Heffernan.

Men's 100 yards—James Heffernan, John Barry.

Ladies' nail-driving — Mrs. M. Moher, Miss Katy O'Brien.

Egg and poon race— Bridget Sheehan, Katy O'Brien.

Young ladies' race—Bridget Sheehan, Edna O'Brien.

Boys under 10—Frank Leahy, Jr., Clarence Leahy.

Boys under 15—Jim Healy, Robert Garvey.

Girls under 10—Theresa Heffernan, Rita O'Brien.

Girls under 15— Bridget Sheehan, Katy O'Brin.

EVIDENCE TAKEN OF ONE WITNESS

When Magistrate W. A. F. Campbell expressed the intention of adjourning a hearing in court here because he had an appointment at Cobourg, the Hon. G. N. Gordon, K.C., defence counsel, obtained leave to have recorded the evidence of a witness who had come from Northern Manitoba.

The witness was William H. Ketcheson, who gave his address as Rich Rock Mine, Flin Flon. He testified on behalf of his brother, D. V. Ketcheson of this city, who is charged that on May 2 last he caused wilful damage to property under construction by Albert E. Taylor, Toronto contractor, at Albertus and Weller streets.

Witness said he was visiting his brother here on the date in question and was with him throughout the entire day. In the afternoon, he testified, he and his brother Dave went to the head of Weller street where the house was under construction to see how the work was progressing.

"Did you or he go into the building," Mr. Gordon queried.

"No."

"What do you say as to your brother destroying plaster or lathe?"

"Why, No. He had his good clothes on," witness said.

There was no cross-examination, and the hearing was then adjourned to September 17.

The present charge against Mr. Ketcheson is one of a series of charges and counter charges involving himself and the contractor arising out of a dispute connected with the erection of a new house.

CHECKING ON HYDRO

LEAMINGTON, Ont., Sept. 7 (CP)—Like Mary's little lamb, nine-year-old Martin Awerbuck's White Leghorn rooster follows him to school. While his master is learning his A B C's, Dick, the rooster, waits on the window sill of the local hydro office, watching the happenings within.

TINSMITHING, HEATING AND PLUMBING
Orders Solicited
Work Carefully Performed
SOLE AGENTS FOR
Hecla Furnaces
Special Prices for September
CARLOAD OF FURNACES JUST RECEIVED
W. R. TURNER
196 SIMCOE PHONE 591

THOU SHALT NOT KILL
Do your part by having your car mechanically safe. Our experience and equipment is your guarantee.
Foley & Wilson
deBONNEL at REID TEL. 2071

Agency Head

H. A. H. BAKER, C.L.U.

Announcement is made by H. W. Manning, Assistant General Manager of The Great-West Life Assurance Company of the appointment of H. A. H. Baker, C.L.U., as Superintendent of Agencies for that Company. He will assume his new duties in Winnipeg shortly. The appointment of Mr. Baker, who was formerly Manager of the Company's Toronto Branch No. 1, comes after a wide insurance experience of over thirty years in both Canada and the United States. Prior to his work in Toronto, he has managed agencies with marked success in Winnipeg, Sherbrooke, New York City, and Minneapolis.

WEDDINGS

Jones—Gaffney

(Examiner Correspondence)

MARMORA, Sept. 7.—A pretty wedding was solemnized at the Sacred Heart church, Marmora, on Monday, September 6, at 9 o'clock, when Helen Gaffney, daughter of Mr. and Mrs. B. Gaffney, Deloro, became the bride of Arnold M. Jones, son of Mr. and Mrs. J. Jones, Norwood. The bride was very charming in a white taffeta gown cut in princess lines with matching accessories.

Mrs. J. McCraden, matron of honor, sister of the bride, wore a dainty gown of pink chiffon with blue accessories. Mr. John McCraden acted as best man.

After a delicious wedding dinner served at the home of the bride's parents, the happy couple left for Toronto. On their return they will reside in Marmora.

Residents may be interested in learning that among the new varieties of gladioli is listed the "Marmora". It is described as a large petunia, purple blotch and grey with 8-10 perfectly placed blooms.

Bolton—Bibby

CAMPBELLFORD, Sept. 7.—Ann Madeline Bibby, second daughter of Mr. and Mrs. S. J. Bibby, became the bride of Joseph M. Bolton in St. Mary's Church at 9 a.m. on Saturday. The bride, who was gowned in ivory satin made on princess lines with full length sleeves and trimmed with rose buds, wore a veil which fell from a coronet of orange blossoms. She carried a bouquet of pink roses and fern, and was given in marriage by her uncle, Mr. Glenn Forestall, of Detroit. Miss Margaret Bibby, Reg. N., was the maid of honor and wore aqua marine net over taffeta with halo hat and matching accessories. Miss Frances Bibby was bridesmaid. She wore pink net over taffeta with halo hat and accessories in matching color. Mr. Edward Bush was groomsman and ushers were Everett Kelleher and Edward O'Connor.

Following the nuptial Mass which was sung by Father J. V. MacAuley, a reception was held at the home of the bride's parents, where dinner was served to about thirty-five guests. For travelling the bride wore a brown taffeta suit with brown hat and accessories. After a honeymoon trip to Detroit and Cleveland Mr. and Mrs. Bolton will reside in Campbellford.

Fitzgerald—Heffernan

DOURO, Sept. 7.—A pretty September wedding took place on Monday morning at eight o'clock at St. Joseph's church, Douro, when Eileen Heffernan, daughter of Mr. and Mrs. John Heffernan, of Douro, was united in marriage to Michael Fitzgerald, son of the late Mr. and Mrs. John Fitzgerald of Otonabee. Rev. E. Welsh performed the ceremony and said the nuptial Mass. The organist, Miss Mary Quinlan, played the wedding march.

The bride wore a Wallis blue wool suit with matching blouse, a small blue velvet touque, blue shoes and white gloves. She carried a bouquet of white gladioli. The bridesmaid, Miss Teresa Heffernan, sister of the bride, wore a dress of hunters green crepe with trimmings in golden shade, a green felt halo hat, green shoes and gloves. Her bouquet was of pink gladioli. The groom was supported by his brother, Fergus Hogan of Otonabee. After the ceremony the wedding breakfast was served at the Elite Cafe, Peterborough, only immediate relatives being present.

The groom's gift to the bride was a travelling bag; to the bridesmaid a purse, and to the best man a scarf.

Mr. and Mrs. Fitzgerald will reside in Peterborough after a short honeymoon to western points.

Mason—Clazy

WARKWORTH, September 7— A wedding of much interest to Warkworth friends took place in the church parlors of the Central Presbyterian Church, Rochester, N. Y., when Marguerite Gene Clazy, daughter of Mr. and Mrs. David Clazy was united in marriage to Robert G. Mason of Lewiston, N. Y. Rev. Dr. Sherman Haven officiated.

The bride who was given in marriage by her father, wore ivory satin with pearl trim and a finger tip veil with a coronet of old rose point lace. She carried a satin bound New Testament which her uncle, Sergeant Will Carruthers had kept with him through the world war.

The maid of honor, Miss Musa Cox of Peterborough, Ont., wore a redingote of turquoise net over taffeta with pink accessories and a large picture hat. She carried a bouquet of sweetheart roses with satin streamers. Ross Hind, cousin of the bride acted as best man. The ushers were Percy Baker, Charles Wilson and Clifford Young. The wedding march was played by Professor W. DeWitt Brown of Syracuse, N. Y. Immediately preceding the ceremony Professor Gustav Lehman sang two appropriate solos.

Following the ceremony, a reception was held in the adjoining parlor. The bride was assisted in receiving by her mother also the groom's mother, each wearing navy sheer with orchid corsages.

After the reception, the immediate family and relatives gathered at "The Redfern" on Monroe Avenue, where a wedding supper was served. After which the bride and bridegroom left for a trip to points in New England.

The bride was a former Warkworth girl and her many friends wish her much happiness.

Bate—Morrison

A charming early fall wedding took place in Knox United Church on Monday at one o'clock, when Beatrice Matilda, daughter of Mr. and Mrs. A. E. Morrison, became the bride of Richard Herbert Bate, son of S. G. Bate of Elmvale, and the late Mrs. Bate. The Rev. V. E. Zufelt performed the ceremony against a beautiful floral setting of gladioli, ferns and palms.

Given in marriage by her brother, William Morrison, the bride wore a distinctive gown of white taffeta fashioned on princess lines and falling into a slight train. With high neckline and leg o' mutton sleeves, it was trimmed with tiny self-covered buttons both front and back to the waist. Her veil of embroidered silk net was held in place on her hair with a coronet of fine tucking and bridal blossoms, being arranged at the back in fan effect, from which it fell in graceful folds to a long train. She wore white accessories and carried a bouquet of white lilies.

Mrs. C. P. Edwards, as matron of honor to her sister, was attired in a lovely gown of taffeta in a deep hyacinth shade, similarly made to the bride's, but with short puffed sleeves. She wore a large matching poke bonnet, trimmed with a wreath of pink petals below the brim. Her gloves and slippers were white and her bouquet was of light pink Briarcliffe roses and gypsophila. The bridesmaid was Miss Gladys Chambers, whose tafetta gown and bonnet of similar design were in an attractive shade of pastel green. She wore white Coronation gloves of net and lace, white slippers and carried a bouquet of yellow roses and gypsophila.

Robert C. Swait of Toronto attended the groom as best man. The ushers were Newton Hamilton, Gordon Beavis and Don Menzies, all cousins of the bride. The wedding music was played by W. G. Porter, organist of the Church, the choir, of which the bride was a member, being in attendance also and singing twice during the ceremony. During the signing of the register, Miss Jean Crozier sang "I Love You Truly."

Following the ceremony a reception was held at Walkerfield House, where Mrs. Morrison, mother of the bride, received with the bridal party. She was wearing a gown of Persian ruby silk velvet, with matching hat trimmed with a soft grey mount. Her corsage was of light pink Briarcliffe roses and lilies-of-the-valley. Mrs. C. Swait, aunt of the groom, also received, wearing a gown of black silk lace over satin with American Beauty trim, a large black hat, black accessories and a corsage of red Briarcliffe roses and lilies-of-the-valley.

Later, Mr. and Mrs. Richard H. Bate left for a motor trip in the States, the bride wearing for travelling a smart suit of wine-colored wool, trimmed with lamb collar and pockets, a matching turban with doll leather trim, wine shoes, grey purse and gloves. When they return from their honeymoon the happy couple will live in Toronto.

ROBERT ABBOTT CAPTURES TITLE

The club championship for the Peterborough Golf and Country Club was settled over the week-end with Robert Abbott getting top honors by one point. Dr. J. C. Green was his opponent in the final round and gave the former champion quite a battle before succumbing.

In the morning round Abbott did not seem to have the feel of his putter and Green won the first hole, repeating in the initial 18 holes to finish 4 up.

Green	444443454—36		74
	463454354—38		
Abbott	544444454—38		79
	554444456—41		

Right at the start of the second 18 it looked as if the Doc was going to finish the match quick by winning the 1, 2, and 3th holes, he was now 7 up and 13 to play. Bob won the 7th hand 8th holes, his opponent the 9th to gain a 6 stroke lead with nine to play. Fighting all the way, Abbott took the 10th, 11, 12th halved the next and won the 14th. The Doc being 2 up and 4 to play. They halved the next. Bob then went to town by squaring the match on the 17th and both had nice drives on the 18th. The Doc played his second to the left of the greens. Bob put his on, Jack's chip was short, both took two putts, Bob winning by 4 to 5 to finish one up. The scores:

Abbott	544454455—40	79
	453444344—35	
Green	434444344—39	81
	564454455—42	

ROWE IS COMING WEDNESDAY NIGHT

Conservatives from all over the riding are expected to fill the Legion Hall on Wednesday evening when a candidate will be nominated to represent the party in the coming Provincial election. Proceedings will get under way at 7 oclock, Standard Time, and the gathering will be featured by the presence of Hon. Earl Rowe, Ontario Provincial leader who will pay his first visit to Peterborough since his appointment to that position. This will be one of the big Conservative gatherings of the election, and from every section of the riding delegations are coming to hear the Provincial leader.

Street gossip seems to indicate the re-nomination of T. P. Lancaster of Havelock, who represented Peterborough in the last Legislature, and before that was the member of Peterborough County.

Trio Of Workers At Douro Festival.

A record-breaking crowd of 1300 people sat down at the Fowl Supper in connection with Labor Day festivities at Douro, and maybe the picture reveals one of the reasons why. The smiling trio, representative of the large staff of volunteer workers needed to handle the large crowd, are (left to right) Agnes Hayes, Agnes Condon, and Anna Tobin.

(Examiner Staff Photo.)

Main Street Topics

Jabs and Jottings as Picked Up By Examiner Reporters.

COUNCIL MEETS.

The city council is scheduled to holds its September meeting this evening at 7.30 while the Board of Education is also to meet.

TO CLOSE LOCKS.

The locks on the Trent Canal at Burleigh and Buckhorn are to be closed to all boats, no matter how small, after September 30. Construction work on the bridges is given as the reason for the closing.

WON SIXTH PLACE.

The entry of the Peterborough Vegetable Growers' Association at the Toronto Exhibition won sixth place in competition with entries from eight other associations. First place went to London and second to Toronto.

STOVE URGENTLY NEEDED.

A woman with a small family living at 376 ½ Water street, is urgently in need of a cook stove. At present she has not heat whatever in the house and with the cold weather coming on she badly needs a stove. Any person having a stove which they could give her it would be greatly appreciated.

PREACHES AT COOKE'S.

Rev. Dr. Robert Pogue, former elder and assistant to Dr. William Paterson of Cooke's church, Toronto, and later minister of St. Paul's church, Peterborough, returned on Sunday to his old congregation in Cooke's church and conducted the services.

GIRLS' JUDGING TEAM.

Three girls will form a judging team to represent Peterborough County in domestic science judging at the C.N.E. Wednesday. They are Laura Taylor, Alma Robinson and Rita Torpey, all of Otonabee, and were selected at the Girls' Achievement Day here in June. Agricultural Representative A. D. Runions will assist in the junior farmers' judging competition at the C.N.E. Wednesday. No Peterborough boys are entered.

PURCHASES HOLSTEIN CALF.

A stock purchase of note was made by N. J. McConkey of this city when he took delivery of "Illebee Segis Nig," a distinguished Holstein calf, from J. M. Fraser of Streetsville, at the C.N.E. Saturday. The calf won fourth ribbons at both Ottawa and Toronto in senior bull calf classes. It is believed by local Holstein breeders that the animal will make a valuable addition to Peterborough herds in competition in future years. Mr. McConkey has one of the leading Holstein herds in the county.

RIVER LEVELS LOW.

The Otonabee River from Auburn as far down as London Street dam was at an extremely low level over the weekend. Owing to repairs being undertaken at the Quaker Oats, Limited, London Street dam water levels were reduced ten feet, exposing for the first time in a period of many years, mudbanks and crib work. Fred T. Tuggey, a former alderman, said he had noticed that repairs were needed at Smith Street bridge, the abutments being in what he considered a dangerous condition due to the action of the water.

PLAINTIFF GETS JUDGMENT.

Judgment went to the plaintiff in the case of T. H. Squire against Sheldon Huffman at the current sittings of Division Court. The plaintiff claimed he gave a gun and $15 to the defendant in a trade for an outboard motor and found the outboard motor to be in very poor state of repair. Judge Smoke directed return of the gun and payment of $15 or a straight payment of $30 to the plaintiff. G. N. Gordon, K.C., acted for Mr. Squire and A. L. Elliott for Mr. Huffman. Further cases on the September Division Court list will be heard this Thursday.

HEAVY MOTIONS.

Judge Sheldon Smoke was busy this morning hearing a number of motions under the Farmers' Creditors' Arrangement Act in his chambers.

TO ADDRESS YOUTH.

Dr. Peter Shih, young Chinese Christian principal of Nanking Theological College, is to address an inter-church youth rally at George Street United Church this evening.

CATCHES BIG BASS.

Tom Metcalfe of Port Hope, while fishing in Upper Stoney Lake over the weekend, caught one of the biggest black bass reported this season. The huge fish was 22 inches long and weighed six pounds.

56 DEGREES CHANGE.

Official Weatherman A. O. Phillips remarked to-day that the range in local temperatures during the past week has been distinctly unusual. From a high of 96 degrees last Wednesday, the thermometer sagged to a low of 40 degrees, just 8 degrees above freezing, Sunday.

SEEING LIFTLOCKS.

The Labour Day holiday brought a heavy movement of tourists to the vicinity of the Lift Locks to observe the great structure and watch it in action. The predominence of American license markers on cars in the vicinity suggested the bulk of the tourists were visitors from across the line.

ARE STAYING ON.

The infantile paralysis scare has been a good thing for the folk who supply goods and services for summer residences. As a result of the late opening of Toronto schools, the Queen City colony at Stoney Lake and other resorts in the district are staying on longer than usual, and the season is as a result lengthening out unexpectedly.

NOT AS BIG AS USUAL.

While there was a large Peterborough contingent in Toronto on Labor Day, the delegation from here to the Canadian National Exhibition fell below the usual figures, largely because of the infantile paralysis outbreak. Neither railway nor motor traffic to Toronto was as large as usual. On the other hand, there was a record rush back to lake points for a weekend holiday.

FURTHER REMANDED.

Percy M. Middleton and John Francis Willington Freeman, both of Harvey Township, were further remanded when they appeared in custody before Magistrate W. A. F. Campbell this morning on joint charges of unlawful possession of illicit spirits contrary to provisions of the Excise Act. On a previous appearance Middleton entered a plea of not guilty to the charge while the other accused pleaded guilty. On application of Corporal T. J. Woods of the R.C.M.P. Lindsay detachment, the pair were remanded to September 14.

ALLEGES CUTTING-IN.

Cutting-in was officially blamed for an accident at Kendry Hill on Highway 28 around nine o'clock on the evening of Labor Day, which involved a motor truck and two motor cars. No personal injuries were involved but the vehicles were all more or less badly damaged. J. E. Adams of Charlotte street was reported to have been driving a truck in the direction of the city when a car driven by Stanley Austin, Port Hope attempted to pass in the same direction, apparently failing to notice the approach of a third vehicle driven by Henry G. Simpson, Woodbine avenue Toronto.

MAN.

"Man" was the subject of the Lesson-Sermon for First Church of Christ, Scientist, Peterborough, Ont., on Sunday. The Golden Text was, "God created man in his own image, in the image of God created he him; male and female created he them. Selections from the Bible included the following: "As for me, I will behold thy face in righteousness; I shall be satisfied, when I awake, with thy likeness." Correlative citations from the Christian Science text book "Science and Health with Key to the Scriptures," included the following: "The Scriptures inform us that man is made in the image and likeness of God. . . Man is idea, the image of Love; he is not physique."

Judge Smoke Is Called Upon In Case To Pass On Fit Of Suit Of Clothes.

Many and varied are the duties of a county judge but rarely is he called upon to judge the fit of a suit of clothes. When Judge Sheldon Smoke found himself faced with such a duty at the current sittings of Division Court, he discharged it with the assurance of a sartorial expert.

The case at trial was an action by Anthony Pepe, local tailor, against Jack Cox for $35, the price Pepe claimed Cox owed him for a suit of clothes he tailored. Cox contended he was not obliged to pay the $35 as the suit did not fit him properly.

Principal exhibit in the case was the suit in question, a brown ensemble with a handsome stripe. At the direction of G. N. Gordon, K.C., who acted for the plaintiff, and W. J. Arthur Fair, who acted for the defendant, Cox pulled the suit on and off several times for prima facie demonstrations to the court of the fit of the clothes. Peering gravely down from the bench, Judge Smoke adjudged the suit to be a satisfactory fit and judgment went to the plaintiff.

HUNT REMANDED TO SEPTEMBER 14

Charged with unlawful wounding, Harry Hunt, 21, of this city appeared on bail before Magistrate W. A. F. Campbell and was further remanded until September 14 at request of the Crown. Bail was renewed in the sum of $1,000. On his original arraignment a week ago, Hunt pleaded not guilty to the charge. He is represented by A. L. Elliott.

It is alleged that Hunt discharged an air gun in the garden at the rear of a house on Westcott and that the pellet from the gun struck and wounded B. E. Morrison, a C. N. R. brakeman from Lindsay, who was riding on top of a freight car as a train passed at the rear of the house.

It was reported that two inches of bone in Morrison's left forearm was shattered by the pellet. He was admitted to hospital here, and was attended by Dr. A. Moir.

The Crown asked a further adjournment today because the medical witness was not able to be present. It was stated, however, that Morrison was out of hospital.

OBITUARY

ELIZABETH MORRISON

The death occurred in St. Joseph's Hospital on Sunday, September 5, of Miss Elizabeth Morrison, of 144 Brock street. Miss Morrison was in her 86th year and had been ill for some time. She came to Peterborough six years ago from McCracken's Landing and had been a resident here ever since.

The funeral took place this afternoon at 2.30 o'clock from Nesotti's funeral home to Little Lake Cemetery with Rev. Canon Robertson of St. John's church officiating.

WILLIAM GIRVIN

The death of William Girvin, one of the oldest native residents of this district, occurred at his home, Lot 4, Concession 10, North Monaghan township, Sunday. In failing health of late, he was 87 years of age.

He was born in Otonabee township, son of the late Mr. and Mrs. William Girvin, and spent his entire life in this district. He was widely known in his community as a successful farmer. He was a member of St. James' United Church.

Surviving are his wife, formerly Hannah Perrie, five sons, James, Robert John, Edwin and Wilfred; one daughter Mrs. Robert Rutherford of Brandon, Manitoba; and one brother, Thomas Henry Girvin. One son, Franklin, was killed in action at Passchendale.

The funeral was held today at 2 p.m. from Comstock Funeral Home to Little Lake Cemetery, Rev. Fred Craik officiating.

MRS. WILLIAM BENNETT

Taken suddenly ill Sunday evening Mrs. William Bennett, Jr. passed away at her home, 94 Gladstone avenue, Monday afternoon. She was in her 40th year.

Formerly Alice Edith Jenkins, she was daughter of Mrs. Sarah Ann Jenkins and the late Robert Charles Jenkins. Born in Kent County, England, she came to Canada with her parents 30 years ago. She was educated in Peterborough schools and attended all Saints' Anglican church.

Surviving are her husband, her mother, her stepfather, two sons, Allan Charles and Gerald Raymond at home, one brother, Harry, of Toronto and two sisters, Mrs. H. Sickler of this city and Lillian of Toronto.

The funeral will be held Thursday afternoon at 2 p.m. from the residence to Little Lake Cemetery, Rev. Canon Paterson officiating.

MARK MOST FATAL

NEW YORK—(CP)—Diseases of the circulatory system, cancer and pneumonia, in that order, were leading causes of death here in 1936, according to an analysis by the department of Health.

THE STARS SAY . . .

By GENEVIEVE KEMBLE

For Wednesday, September 8

A DAY in which there may be something accomplished in the way of selling new ideas, putting over new projects or otherwise taking a step forward in fulfilling certain ambitions is forecast by the aspects between major planets. There may be trivial anxieties in employment or some petty vexations or dissension, but matters are promising especially in connection with writings, advertising or promotions.

If This Is Your Birthday

Those whose birthday it is may find themselves in a year of promising prospects, particularly in connection with new plans and projects. There is sign of expanded opportunities and of helpful contacts, all leading in the direction of fulfilled ambitions. Writings, publishing and promotion are especially encouraged, with individual initiative playing an important part.

A child born on this day may be versatile, capable in many things, of fair ambitions and personally popular, despite tendencies to criticism, conventionality and hints of self-righteousness. It may be clever in writing.

With the Boy Scouts

Twelfth St. Paul's South-end Cub pack will be in full working order next Monday and all the Cubs are requested to be on hand at 6.30 p.m.

Sacred Heart Scouts, Attention! At 7 p.m. Friday all old Scouts and any boy of Scout age wishing to join the troop are requested to be present as the troop will renew its activities at that date.

Scouter Mike Crough would appreciate your co-operation.

Up north, the Plaid Necks of the 11th Troop will meet on Thursday at 7.30 p.m. Scouter Chivas is looking forward to welcoming all the old faces around the camp fire. Don't disappoint him.

St. John's Troop is preparing for a grand renewal of the fall and winter activities, and all members should put in an attendance. Let's make this a banner year for Scouter Ford.

St. John's Wolf Cubs held their first fall meeting on Friday last at St. John's with a large attendance. The meeting consisted chiefly of games, songs and a story told by the various leaders. All Cubs are urged to be with the pack next Friday, when a special gift will be given to each boy who is present at the parade circle. Akela wants every one to bring along an empty cocoa or baking soda tin. Don't forget. Come along next Friday.

Patrol leaders and seconds. Please take notice. The success of the coming patrol leaders' conference depends entirely on you. Every single one of you is responsible to your Commissioner, Lew Grant, who as chairman in charge of the conference seeks your co-operation to bring about a real climax to the biggest P.L.'s conference attempted this side of Toronto, and we believe the biggest planned in Ontario.

Please let us know about billeting out-of-town guests. Don't forget: Bed Friday night with breakfast and dinner Saturday.

Chief Not Retiring.—A rumor has been circulated that the Chief Scout, Lord Baden-Powell, intends to retire from Scouting activities. There is absolutely no foundation to this rumor. The Chief Scout is in excellent health and has a long list of Scoutin activities ahead of him. This winter he plans to visit South Africa and Rhodesia.

Rovers, attention!—The next world rover moot will be held in Bonnie Scotland in 1939.

Don't forget the Scout craft work for window displays on Scout Apple Day. Prizes will be awarded for the best of the following: Knot Boards, Model Bridges, Model Camps, Model Airplanes and Map Drawing.

Also will be considered: Pencil Sketches, Pen and Ink Sketches, Water Colors, Woodcraft and Handicraft.

Let's make it the best yet. Show the public what Scouting really means to us.—"The Skipper."

TWEED LINEMAN IS ELECTROCUTED

TWEED, Sept. 7.—John Stokes, 50, hydro lineman was electrocuted here today. Mr. Stokes was changing wires on a pole when suddenly he came in contact with a live wire and fell to the ground. First aid was given for over two hours. Veteran of the world war he was the son of the late Mr. and Mrs. John Stokes of Tweed. He is survived by a wife, one daughter and one brother, George, of Belleville.

Club Champion.

Staging a garrison finish, Robert Abbott (above) regained the club championship of the Peterborough golf club by defeating Dr. J. C. Green in a close contest.

TWO ARE HURT IN MINOR CRASHES ON CITY'S STREETS

James Size, 197 Brock street, injured when thrown from the cab of a motor truck owned by Boorman's Beverage Company, when the vehicle was overturned on Monday at noon, was discharged from St. Joseph's Hospital this morning.

He was driving his truck south on Armour road with the intention of turning west on Douro street, when the vehicle was involved in collision with another truck coming from the opposite direction and driven by J. M. DeLong, 450 Park Hill Road.

Broken glass was scattered about the intersection and soft drinks flowed in a stream when the Boorman truck turned over, and cars owned by James Moher, 236 Caddy street and Alex Carlo, R. R. 2, Indian River, parked on the north side of Douro street were damaged.

After being attended by Dr. W. S. Fitzpatick, Size was removed to hospital. His injuries were not of a serious nature.

Defective steering gear was blamed for another accident on Water street just south of Murray street Saturday afternoon. George E. Garbutt, R. R. 2, Lakefield, was driving a coupe south on Water street when the car suddenly pulled over to the left side of the road and collided with another car that was parked at the curb.

James McKiever, R. R. 10, Warsaw, owner of the parked car, was accompanied in the car by his wife and family and a Mrs. John Sullivan, when the impact took place. As a result of the collision, it was alleged, his 5-year-old son John was pitched through the windshield sustaining cuts about the face and head, while George, 3½ years was thrown from the car to the roadway and was bruised and shaken up. Dr. J. A. Morgan attended both children.

Richard Alfred, of Lakefield, a passenger in the Garbutt car stated the speed at which they were travelling was around 15 miles-an-hour at the time something appeared to go wrong with the steering gear, and the car pulled over to the wrong side of the road.

WOMAN IS KILLED ROADSTER CRASH

GODERICH, Ont., Sept. 7.—(CP).—Mrs. William Doherty, 26, Goderich, was killed and her sister, Mary Lightly, 23, critically injured last night as a result of a traffic crash on No. 8 highway, two miles east of Goderich.

Harold Livermore, 25, Clinton, said to have been the driver of the car containing the two sisters, is in hospital with extensive but not serious injuries.

The two women were with Livermore in a roadster when it struck the rear of a sedan driven by Harry Bradley, Goderich, which is alleged to have backed from a farmer's driveway on the highway.

The roadster hit the left rear end of the sedan and turned over several times on the highway before landing with its four wheels in the air. The occupants were thrown out and the two women badly crushed by the rolling car.

The Rambling REPORTERS

TWO CLOCKS, NEITHER RIGHT.

Peterborough citizens going to work this morning believed that the city was again back on standard time, but they became worried that they had possibly made a mistake when they looked at the Post Office clock, for by it they were an hour late. A hurried rush to see the Market Square clock revealed that it was twenty minutes to eight. Well, what time is it, they said—one clock twenty to ten, the other twenty to eight. However, the correct time was twenty to nine, for the Market clock was stopped, and the Post Office one had not been put back. —C.

Seeks Descendants Of Marshall Broo

John, William and Thomas Marshall came out to Peterborough from Ireland some time between 1825 and 1850, and now H. A. Marshall of Box 96, Selkirk, Manitoba, is desirous of getting in touch with some of the descendants of these three brothers.

Mr. Marshall, in a letter to The Examiner, writes: "I am desirous of tracing the descendants of three brothers, John, William and Thomas Marshall, who emigrated from Ireland some time between 1825 and 1850, and settled in Peterborough County."

OLD COSTUMES FAVORED

In Korea many women of the upper classes continue to wear the attractive tradional costume of their country.

QUICK SALE!
1937
Terraplane
De Luxe Sedan
Small Mileage
New Car Guarantee
HOWSON MOTORS
388 Water St. Phone 44
Peterborough

ONE-HIT GAME IS NOT GOOD ENOUGH TO TRIM THE CUBS

By DREW MIDDLETON
Associated Press Sports Writer.

Justa about everything that can happen in baseball happened for 245,000 major league fans who saw Labor Day's 16 games.

Lefty Lee Grissom of the Reds pitched a one hitter—and lost. Ray Phebus, of course you don't know who he is, hurled a one-hitter and won. Joe Dimaggio slapped Homer No. 40; Hank Greenberg powdered No. 33.

And when it was all over the Giants had won two and the Cubs had split. The New Yorkers start an 18-game trip to hostile ballwicks to-morrow with a three game lead. The Cubs, for the present at least, are sunk.

Supported by the stalwart arms of Cliff Melton and Hal Schumacher, the Giants drubbed the Phillies, 6-2 and 9-3 as honest John McCarthy hit two home runs, Harry Danning got another.

In Chicago the last place Reds came close to trimming the Cubs twice. They won the opener 7-3 behind Paul Derringer.

Grissom checked the Cubs until the eighth when Phil Cavarretta's pop fly double, a sacrifice, a wild pitch and a long fly plus some shoddy infield play handed the Chicagoans two runs and the ball game, 2-1.

The Giants leave home with a three game bulge in the standings:

Giants—Won 76, lost 48. Games behind — Games to play, 30.

Cubs—Won 74, lost 52, games behind 3. Games to play 28.

Cardinals Split.

The Pirates and Cardinals, the only other clubs even faintly in the race, split. The Cards won one behind Bob Weiland, 4-1, and Arky Vaughan's homer took the second for the Bucs, 5-4. The Dodgers won behind Luke Hamlin 2-1 in 10 innings and then bowed before Lou Fette as he won his 17th victory.

Young Mr. Phebus, a 26-year old right hander from Cherryvale, Calif., by way of Albany, brought his talent to the attention of the American League by blanking the Red Sox with one hit after the Sox, behind the venerable Lefty Grove, had won the opener 6-2. Phebus fanned four and walked seven.

The Yankees had little trouble with the Philadelphia Athletics, taking two, 6-3 and 2-1. Signor Dimaggio and Ivy Paul Andrews, who pitched a three hit game, figured prominently in the proceedings. The Bronx bombers kept pace with their competition (heh, heh) as the Tigers shock down the Browns, 10-9, 5-2 with Greenberg and Pete Fox leading the way.

Bob Feller fanned nine, allowed four hits and tripled to give the Indians an even break 2-1 after Ted Lyons halted the Tribe in the morning game for the White Sox by the same score.

OSHAWA OUTFIT TO MEET PONIES

The following is the box score of Monday's C.O.B.L. game played at Oshawa. The Motorists won 7-5.

Petes:	AB	R	H	PO	A	E
Kearns, cf	5	0	1	2	0	0
Kingdon, 2b	4	1	2	3	3	0
Burton, lf	4	1	0	2	0	0
Calladine, 3b	4	2	2	2	2	0
Starr, c	4	1	3	2	3	0
Long, 1b	2	0	1	8	0	0
Clark, as	3	0	0	1	3	1
Hollingsworth, rf	3	0	1	4	0	0
Jakafby, p	1	0	0	0	0	0
Kitchen, p in 2nd	3	0	0	0	0	0
aWhatley, as	1	0	1	0	0	1
bMowry	1	0	0	0	0	0
Totals	35	5	11	24	11	2

Oshawa:	AB	R	H	PO	A	E
Foley, cf	5	1	3	2	0	0
Hurst, lf	5	1	3	3	0	1
Bennett, c	5	0	1	7	1	0
Matthews, rf	2	1	0	0	1	0
Rowden, as	4	0	1	2	5	0
May, 3b	4	1	1	1	2	1
Jubenville, 2b	4	0	1	1	3	0
Wallace, 1b	4	1	1	11	0	0
Turner, p	1	2	1	0	2	0
Biddle, p in 6th	2	0	0	0	1	0
Totals	36	7	12	27	15	2

a—as in 8th.
b—Batted for Clark in 9th.

Score by innings:

Petes	300 000 020—5 11 2
Oshawa	030 112 00x—7 12 2

Summary—Runs batted in—Calladine 2, Long, Foley 2, Wallace, Biddle; home run—Calladine; 2 base hits—Wallace, Turner; stolen bases—Kingdon 2, Starr, Clark, Foley, Hurst, May, Jubenville; struck out—by Jakafby 1, Kitchen 2, Turner 3, Biddle 4; bases on balls—off Jakafby 1, Kitchen 3, Turner 1, Biddle 2; double play—Rowden (unassisted); left on bases—Petes 8, Oshawa 8; innings pitched—by Jakafby 1 1-3, Kitchener 7 2-3, Turner 8, Biddle 4; runs—off Jakafby 3, Kitchen 4, Turner 3, Biddle 2; hits—off Jakafby 4, Kitchen 8, Turner 6, Biddle 5; winnings pitcher— Turner, Oshawa; losing pitcher—Kitchen, Petes; hit by pitcher—by Turner (Long); wild pitches—Biddle; earned runs—Petes 2, Oshawa 4; umpires—K. Colling, Belleville, plate; W. Gerow, Napanee, bases; time 2.07.

SPORTS DAY by DAY

Digging Up the Local Dirt With the Odd Chuckle or Two

THE PETES faded out of the picture for the season Labor Day at Oshawa when the General Motors crew won the rubber game of the series 7 to6 and earned the right to meet the Kingston Ponies in the final round for the Central League title. Manager Collins' team after a season in which they played in-and-out ball, winding up in third position well behind the leaders, made the series with the Ontario champs a most hectic argument. They almost grabbed the first game in Oshawa and were unlucky not to have got better than a draw, came back home and were beaten 5 to 3 in a tight battle, invaded Oshawa on Saturday and outplayed the Motors by a wide margin to win 5 to 1 and even the series and then were finally trimmed in the decisive fixture by 7 to 5.

* * * * * *

THE PETES' showing in the playoff series with Oshawa was better than their season's record gave any reason for expecting. When it is remembered that they only won two games out of eight from the Motors during the regular schedule and but a solitary game out of the eight from the Ponies the dope did not indicate that they would be able to win a series from either club in the play-offs but they came close to doing that very thing; in fact they threw a scare into Oshawa that the second place team will carry with them into the league finals. The Petes, at the top of their form, are tough opposition for any man's team; the trouble has been however to keep them at their peak and probably the explanation for that is found in the fact that they are the youngest team in the loop and the steadiness and greater experience of the veterans of the Ponies and Motors gives those clubs the edge.

* * * * * *

RIGHT here we pause to hand a little bouquet to manager Fred Collins, the Petes' jovial pilot, for the manner in which he has stuck to his guns all season. He has been at the job at every practice since early spring, giving all kinds of time to the task of trying to lead the Petes into a title and on the whole must be given credit for making good use of the material available. There were obvious weaknesses in the squad—they would have been more apparent if it had not been for the ability of Calladine and Whatley to fill in at several positions—and under the circumstances it was perhaps about all that could have been expected to get into the playoffs and make a respectable showing when they got there.

* * * * * *

OBVIOUSLY the present squad will have to be reinforced if the 1938 Petes are to be a serious pennant threat. In the first place with most of the batting strength of both the Oshawa and Kingston teams swinging from the first base side of the plate a smart left-handed pitcher is the first need of next year's team; somebody to smother the Bucks, McQualdes, Compeaus, Joyces, Foleys, Mays, Matthews and Wallaces of the League. Then an outfielder who can consistently pour the pine when he is up at the plate and a fast-fielding infielder with a little hitting ability would be welcome additions. Toss a trio like that into the present Petes' squad and the Ponies and Motors would both be on the spot.

* * * * * *

A FEW words of congratulation to the Westclox gals upon the gallant fight they tossed in against the Ottawa squad here Saturday and we almost added for getting bumped off before that trip to Sudbury ruined the treasury for years. The girls from the big clock factory have had a great season, winning their own loop and cracking down on the Oshawa outfit before being beaten in an eyelash finish by the Ottawa fems. They won the first game here Saturday to even up the series with the Easterners and they went on and made a real fight of the third and final battle. All in all it has been about the best year the Westclox girl softballers have had and they have earned a hand from all and sundry.

* * * * * *

AND now the Westclox men's softball outfit is the only Peterborough ball club left in the running. Today they were billed to tackle the Kingston crew in the second game of their series after trimming the outfit from the penitentiary area 8 to 6 here on Friday. Ted Naish who stopped the Belleville team twice in a row was slated to do he gunning for the Peterborough squad and with any luck should tuck the Kingston outfit away and end the series in two straight. The winner tangles with the Toronto winners in the Queen City on September 14 with the return game in Peterborough or Kingston on September 16.

* * * * * *

IT BEGINS to look more and more like another nickel world series so that if you are planning to see the annual classic you will have to take a trip to New York. Monday the Cubs slipped another game behind the steady-going Giants and right now the Terrymen have a three-game lead over the Chicago outfit. The Giants behind smart pitching by Melton and Schumacher took two games from the Phillies while the best the Cubs could do was split a double-header with the Cincinnati Reds. And they were really lucky to do that too for Grissom held them to one hit in the game they did win. The Yanks are in in the other loop and it looks like their fellow New Yorkers will be their opponents in the world series.

* * * * * *

THEY take their baseball seriously and do not pull their punches either in the Inter-county loop. In a playoff game at Stratford with the London Club Pitcher Earl Craig of Stratford dropped First Baseman Tony Bonk with a right swing to the jaw after the Cockney first sacker had tried to ride him for being taken out of the game. On top of that both manager, Irish Miskimmons of Stratford and Gil Forgue of London, were chased out of the game. It was all good clean fun, of course.

* * * * * *

THE lacrosse fans are all excited over the playoffs between the local Auburns and the Oshawa outfit which are expected to prove about the most interesting clashes of the season so far as the local crew is concerned. The two teams play in Oshawa Wednesday night and come together here on Friday night in the second fixture. You can write off some of the early games between the two clubs and look to this series to produce a real argument. Oshawa has been steadily improving as the season developed and the Auburns will have to be at the top of their form to get the nod over the Motor City gang in the coming series. The biggest crowd of the year is expected here Friday night.

* * * * * *

THE cooler weather is welcomed by the football squad and from now on they are expecting the training conditions to be a little more seasonable. It takes a real lover of football to get enthusiastic over early season practices when the thermometer has been flirting with the 100 mark all day and the humidity is kicking goals from the 50 yard line. The enthusiasm of the local players is turning out for workouts under such conditions augurs well for the team's chances this season. There will be plenty of fight in the Orfuns squad when the first whistle blows in the campaign.

* * * * * *

JUST a quick Glance Around: Bill Calladine gave the Petes a great start at Oshawa on Monday afternoon when with Kingdon on the runways in the first inning he cuffed one of Turner's choice offerings for a terrific smash over Foley's head for a homer . . . Most local fans and the players as well call the Ponies to take Oshawa in the loop finals . . . Rumor has it that Ken Long is leaving Peterborough in the near future . . . The Auburns will practice tonight at 7 o'clock in preparation for the Oshawa series . . . The Petes had the tieing runs on the bases in the last inning at Oshawa Monday. The series was just that close . . . Joe DiMaggio hit his 40th homer Monday. The boy is getting to be quite a hitter . . . Herb. Boynton, Argo football executive is one of the summer colony at Crowe's Landing. Orville Roulston, Detroit Red Wing defence player is another . . . And that seems to be the issue for the day, customers.

Lawn Bowling

By HERB MARTIN

The draw for the ladies' doubles is now posted up in the clubhouse. Players are advised to take notice of who they play with and when. The series of six games commences on Thursday, September 9th, and will continue on the days posted on the cards. The games will be of 12 ends. The men's schedule and postponed games will be played tonight (Tuesday).

Forty-three rinks participated in the annual Labor Day Scotch doubles played at Cobourg. W. Whittey and J. Soames of Stirling won the primary and the Bickle Memorial Cup, defeating R. Downey and A. Gillies of Peterborough, 14-5.

In the semi-finals Downey and Gillies defeated Delaney and Perry of Cobourg, 21-9, and Whittey and Soames defeated Moore and Brennan of Haveiock 20-6.

The consolation series was won by Renaud and Cuddiffe of Norwood, who defeated Toppin and Green of Kingston. Kirck and Slater of Norwood won the Hard Luck trophy, defeating Alger and Stacey of Oshawa, 12-9.

San Martin, Argentina, has just opened one of the most modern cock manufactories in the world.

GUARANTEED
(Written)
USED CARS
J. J. DUFFUS CO.
24-Hour Service

CAPITOL TAXI
PHONE 105
TRY OUR SERVICE

LONDON RETAINS CHAMPIONSHIP OF INTERCOUNTY

(By the Canadian Press.)

London held the Inter-County Senior Baseball Association title today, wrested from the Stratford Nationals in a hard-fought best-of-five game series. Losing the first half of a double-header 11-6 at Stratford yesterday morning, London took the nightcap 10-3 when a pair of veterans came to their aid to win the series in four games.

Fred Quick, who has devoted most of his time to coaching this season, took over the mound duties while behind the plate was another veteran, Irish Bennett, and they held the Nationals powerless by their combination play.

Errors were responsible for the three runs scored on Quick, while Bennett poked out a double and a single to aid his mates out-hit Stratford 10-8. In the morning game that threatened to develop into a brawl, Nationals scored six runs on six hits in the sixth inning when the London team blew up.

Schoolmaster Earl Craig took a one-punch decision over Tony Bonk, London's first sacker, when Bonk jeered the Stratford hurler as he was benched. Gil Forgue, London manager, was escorted from the park by a policeman after he objected to a ruling by Umpire Bowes.

Irish Miskimmons, Stratford manager, was also banished along with Van Horne, London left fielder, when their argument wound up in a fight that threatened to develop into a free-for-all.

Things were more peaceful in the Central Ontario Senior Baseball League and Oshawa, last year's Ontario champions, won the right to meet Kingston for the loop title by trimming Peterborough Ponies 7-5.

Three in First.

Peterborough took a three-run lead in the first inning when they bunched four hits, including a home run by Bill Calladine. Oshawa came back in the next inning when they shelled Joe Jakafby for five hits to tie the score.

Jake Biddle, who relieved Turner in the sixth, held off the Peterborough attack until the eighth when two runs were scored, but his mates had scored in the fourth and fifth and brought in two runs in the sixth to give Oshawa a safe margin.

Hamilton Tigers slapped a 4-1 defeat on Merritton Alliance in the second game of their series with the Niagara District Senior Baseball League champions. Whether a third game will be played or whether Tigers will advance into the second round of the Ontario Baseball Amateur Association was not decided.

Tigers came out on top mainly through the southpaw pitching of Speed Cotter, club manager, who coasted to a victory after his mates broke a one-all tie in the sixth with a three-run rally.

The big guns of the Alliance crew that smashed their way up to the top of the Niagara loop from a bad start at the season's opening were silenced by the smart play of the Tigers.

OTTAWA GIRLS WIN DECIDING TILT 6-5

Westclox girls were eliminated Saturday evening here in P.W.S.U. playdowns when the Morrisburg Sailors of Ottawa took the deciding game by a 6-5 score, after each team had won a victory. A big crowd of fans at Riverside saw a good softball contest in the last part of the twin bill. Neat pitching, some good fielding and more timely hitting in the clutches gave the visiting squad their narrow edge. The locals also had steady twirling and nifty defensive play in spots but lacked the punch at critical moment sto score markers.

Baro Blade and Lois Hudson pitched on pretty even terms, the latter allowing one more hit but having three more strikeouts. Their support was quite even, also, and all the runs but one for each side were earned. R. LaBelle led the hitters with a perfect evening, getting a homer and three singles in four times up. W. Bonneville had two safeties and O. Harrison hit a home run. For Westclox, G. Mortimer and M. Ferguson had two hits apiece, one of the latter's being a homer and one of the former's a triple and M. Snowden conked a triple and M. Hawthorne a double. The winners pulled off a nice double play and M. Ferguson roped in a neat grab.

The box score:

Westclox—	AB	R	H	PO	A	E
I. Pavy, c	4	1	1	2	0	0
M. Ferguson, ss	4	2	2	1	1	1
M. Hawthorne, 3b	4	1	1	0	4	2
M. Allison, 2b	4	0	1	5	0	0
G. Mortimer, 1b	4	0	2	9	1	0
B. Blade, p	4	0	1	2	5	0
D. Merrett, lf	4	0	0	1	0	0
A. Sturgeon, cf	4	0	0	2	0	0
M. Snowden, rf	4	1	1	2	0	0
Totals	36	5	9	24	11	1

Ottawa—	AB	R	H	PO	A	E
W. Bonneville, cf	4	2	2	3	0	0
R. LaBelle, 1b	4	2	4	10	0	1
L. Denofrio, ss	4	1	0	1	2	1
O. Harrison, 2b	4	1	1	3	2	0
I. Grenon, lf	4	0	1	2	0	1
G. Poulin, 3b	4	0	0	0	2	1
L. Hudson, p	3	0	0	2	2	0
R. Shipclark, c	4	0	0	4	2	0
J. Hill, rf	3	0	0	2	0	0
Totals	34	6	8	27	10	4

Westclox	000 310 010—5
Ottawa	202 000 20x—6

Summary: Stolen bases—Ottawa 2; left—Westclox 3, Ottawa 4; earned runs—Westclox 4 Ottawa 5; home runs—M. Ferguson, R. LaBelle, O. Harrison; three-base hits—G. Mortimer, M. Snowden; two-base hit—M. Hawthorne; double play — O. Harrison to R. LaBelle; struck out— by B. Blade 1, L. Hudson 4; walks—off B. Blade 1, L. Hudson 4; time of game —1.03; umpires—O'Connor, Batley and Bennett.

Sherman Was Wrong Schoolboys Think

Shanghai, Sept. 7.

THE warfare between China and Japan kept schools closed throughout nearly all of China today, although normally this would have been the opening of the fall term.

In Shanghai foreign and Chinese education authorities alike, with hostilities ringing the city, decided the hazards of travel and assembling large numbers of children in one place were too great for their 200,000 charges.

Four Year Tennis Sway Stopped By New Couple

Mrs. Sarah Palfrey Fabyan, Jr., of Beverly Farms, Mass., and Alice Marble, of Los Angeles, second seeded U.S. women's tennis team, ended four year sway of the doubles titlists, Caroline Babcock, of Los Angeles, and Mrs. John A. Van Ryn, top seeded United States duo, by defeating them in straight sets 6-4, 7-5 in final round of the United States tennis doubles tournament at the Longwood Cricket club, Brookline, Mass. Babcock and Van Ryn are in the near court here, with Miss Babcock's return going wild to add another point to the Fabyan-Marble championship score.

WESTCLOX GIRLS WIN FIRST GAME

Westclox won the first game of their P.W.S.U. double-header here Saturday over the Ottawa girl softballers, 10-9, before a good crowd. Their win forced the series to go an extra game, which was played here Saturday, also. The local pushed over the tying and winning runs in the last half of the ninth. It was a loosely-played contest with plenty of disputes over umpires' decisions. Play was quite even most of the way with the homesters weaker defensively but stronger at the plate and pitching.

Marg Snowden hurled good ball, giving nine hits and no walks as she fanned three. D. Deevey was hit hard on the other mound and finally gave way to L. Hudson, who went better but lost in the ninth. M. Ferguson led the hitters with three for five, while I. Pavy, M. Hawthorne, G. Mortimer, B. Blade and M. Snowden each got two safeties. O. Harrison, I. Grenon and G. Poulin collected two hits apiece for the losers. A double play for each squad were the only defensive features in a poor fielding game.

The box score:

Ottawa—	AB	R	H	PO	A	E
W. Bonneville, cf	5	1	1	2	0	1
R. LaBelle, 1b	5	2	1	6	0	0
L. Denofrio, ss	5	1	1	1	6	0
O. Harrison, 2b	5	2	2	7	4	0
I. Grenon, lf	5	1	0	2	0	1
D. Deevey, p	4	1	2	0	0	0
L. Hudson, p	1	0	0	0	0	0
G. Poulin, 3b	5	0	2	2	4	2
R. Shipclark, c	5	0	0	3	2	1
J. Hill, rf	4	0	0	1	0	0
Totals	41	9	9	25	16	5

One out when winning run scored.

Westclox—	AB	R	H	PO	A	E
I. Pavy, c	5	1	2	4	0	1
M. Ferguson, ss	5	1	3	2	1	2
M. Hawthorne, 3b	5	1	2	1	3	2
M. Allison, 2b	3	1	1	0	1	2
G. Mortimer, 1b	5	2	2	10	2	1
B. Blade, rf	5	2	2	3	0	1
D. Merrett, lf	5	1	0	4	0	0
A. Sturgeon, cf	4	0	0	1	0	0
M. Snowden, p	4	1	2	2	3	0
Totals	41	10	14	27	10	9

Ottawa	301 001 300— 9
Westclox	131 000 302—10

Summary: Stolen bases—Ottawa 3, Westclox 2; left—Ottawa 8, Westclox 7; earned runs—Ottawa 2, Westclox 4; sacrifice — L. Denofrio, D. Merrett; two-base hit—M. Hawthorne; double play—L. Denofrio to O. Harrison to R. LaBelle, M. Hawthorne to G. Mortimer to M. Hawthorne to I. Pavy; hits — off D. Deevey 12 in 7 1-3 innings, L. Hudson 2 in 2; struck out—by D. Deevey 1, M. Snowden 3; walks—off D. Deevey 3, L. Hudson 1; losing pitcher—L. Hudson; wild pitches—D. Deevey 1, M. Snowden 2; time of game—1.35; umpires—O'Connor and Batley.

Petes' 5-1 Victory

The following is the box score in the Petes' 5-1 victory over Oshawa in the second game of C.O.B.L. semi-final series. The victory tied the teams at one-all.

Petes:	AB	R	H	PO	A	E
Kearns, cf	3	2	0	1	0	0
Kingdon, 2b	3	0	0	3	1	0
Burton, lf	5	1	3	1	0	0
Calladine, 3b	5	0	2	1	5	0
Starr, c	4	0	1	5	0	0
Long, 1b	4	0	1	15	0	0
Clark, as	3	1	0	1	6	0
Hollingsworth, rf	2	1	0	0	0	0
Whitehill, p	2	0	0	0	2	0
Kitchen, p	2	0	0	0	3	0
Whatley, rf	1	0	0	0	0	0
Totals	34	5	7	27	17	0

Oshawa:	AB	R	H	PO	A	E
Foley, cf	4	1	2	3	0	0
Hurst, lf	3	0	0	0	0	0
Jubenville, 2b	4	0	1	4	3	0
Matthews, rf	4	0	2	1	1	0
Rowden, as	4	0	1	3	0	0
May, 3b	2	0	0	1	1	0
Wallace, 1b	3	0	0	8	0	2
Mitchell, c	3	0	1	7	1	0
Ogden, p	0	0	0	0	0	1
Biddle, p	4	0	2	0	1	0
Bennett	1	0	0	0	0	0
Miller	1	0	0	0	0	0
Totals	31	1	9	27	6	3

Score by innings:	R	H	E
Petes	120 000 01|—5	7	0
Old-Men	100 000 000—1	9	3

Summary—Two base hit—Foley; sacrifices—Foley, Hurst; stolen bases—Kearns, May; struck out—by Ogden 0, by Biddle 7, by Whitehill 2, by Kitchen 0; bases on balls—off Ogden 3, Biddle 0, Whitehill 0, Kitchen 1; double play—Biddle to Jubenville to Wallace; left on bases—Oshawa 8, Petes 6; innings pitched—by Ogden 1 1-3, Biddle 7 2-3, Whitehill 5, Kitchen 4; runs off—Ogden 3, Biddle 2, Whitehill 1, Kitchen 0; hits off—Ogden 0, Biddle 7, Whitehill 6, Kitchen 3; winning pitcher—Whitehill; losing pitcher—Ogden; hit by pitcher—Clark by Ogden, May by Whitehill; wild pitch—Ogden 1; earned runs—Oshawa 1, Petes 3; umpires—K. Colling, Belleville and W. Gerow, Napanee; time of game—2 hours.

SAINTS REPEAT IN CRICKET WIN

The Peterborough Cricket Club travelled to Toronto on Saturday to play a return match with St. Edmund's, who had played here on May 24, when the Toronto team won by 52 runs—92 to 40. The game on Saturday was closer, but St. Edmund's won by 22 runs and 3 wickets, the final score being P.C.C. 91, St. Edmund's 113 for wickets.

Following is the full score and analysis:

Peterborough C.C.

B. Roberts, b Boulton	8
G. Colnran, lbw. b Boulton	13
T. Williams, c and b Boulton	8
S. Lorne, b Hudson	0
A. Hamilton, c Boulton b Hudson	23
F. Dyer, c and b Boulton	1
G. Caird, b Smith	1
F. Montgomery, b Williams	2
V. Coleman, b Williams	4
R. N. Stuart, not out	1
J. Barry, b Williams	0
Extras	16
Total	91

St. Edmund's C.C.

L. Stock, c Lorne b Dyer	4
A. Gardner, c Coleman b Hamilton	41
C. Williams, c Roberts b Dyer	2
H. Smith, c Barry b Hamilton	28
W. McKerrow, lbw. b Hamilton	2
H. Boulton, b Dyer	5
D. Brown, b Dyer	14
G. Lister, retired	13
E. Clarke, not out	1
F. D. McKenzie, did not bat.	
Extras	3
Total (for 7 wickets)	113

Bowling Analysis.

	O.	M.	R.	W.
F. Dyer	16	1	40	3
G. Caird	4	0	26	0
A. Hamilton	10	0	44	4

NAPANEE WINS ROUND

NAPANEE, Sept. 7—(CP)—Napanee defeated Cannifton Athletics 6 to 5 Saturday in the third and deciding round of the Intermediate "C" first-round playoffs of the O.B.A.A. Cannifton won the first game a week ago at Belleville, 13 to 7, and Napanee evened the series last Wednesday here, winning 10 to 5.

Napanee	100 121 10x—6 8 3
Cannifton	022 002 001—5 12 3

Smith and Jarrett; Means; Switzer and G. Wagar.

Oshawa Motors Gain Finals With 7-5 Victory Over Petes

Locals Fail To Get Win After Holding Three Run Lead In First Frame

OSHAWA, Sept. 7.—(CP).—Oshawa General Motors qualified to meet Kingston Ponies for C.O.B.L. title and the right to advance into the O.B.A.A. Senior play-offs when they handed Peterborough Petes a 7-5 defeat at Alexandra Park yesterday. The game was a thriller throughout with Peterborough taking a three-run lead in the first frame when they bunched four hits including a homer by Bill Calladine.

Oshawa shelled Joe Jakafby, Peterborough starting hurler, from the mound in the second frame when they tied the score on five hits. Russ Kitchen, who relieved, while hit frequently, was steady throughout. Johnny Turner, who started for Oshawa, was removed in the sixth frame after the first two men to face him hit safely and walked respectively.

Ken (Jake) Biddle, who relieved, was helped out of impending trouble by an unassisted double play by Doc Rowden. Biddle handcuffed the Petes for the balance of the game with the exception of the eighth frame when they ganged him for three hits and two tallies. In the ninth frame after two were out Biddle walked two men in a row and then pulled himself from trouble by throwing Burton out as he endeavored to steal third.

Peterboro	300 000 020	—5	11	2
Oshawa	030 112 00x	—7	12	3

Jakafby, Kitchen and Starr; Turner, Biddle and Bennett.

Soccer Notes

The City Council has given the local association permission to use Riverside Park for the field day on Saturday afternoon, September 25. The local association will now get busy to make this venture a success.

The result of the draw at King Edward Park on Saturday afternoon resulted as follows: 1, Mike O'Leary, Mark Street, 290; 2, T. Stewart, Rubidge Street, 62; 3, J. Collins, Armour Road, 298; 4, Alexander Beggs, 206 Lansdowne Street, 181; 5, M. Bocock, 589 Payne Avenue, 143.

The local juvenile boys left here on Saturday afternoon to play the Deloro boys in an exhibition game. Under the care of Eric Jones, Alex. McKinley, and W. Downer, the fourteen players left the city in cars under capable supervision. They won by 4 goals to 0.

Calgary Bronks On Top Of League

REGINA, Sept. 7 (CP).—Victories over Winnipeg's Blue Bombers and Regina Roughriders tucked safely away, Calgary's hard-hitting Bronks were atop the Western Canada Rugby Football Conference today.

Travelling homeward after downing Winnipeg 13-8 last Friday, the Bronks stopped off here and handed the Roughriders a 4-1 setback under floodlights last night.

The home squad swung into a 1-0 lead in the first quarter when Ray Osen, Bronks halfback, was rouged and Bronks tied it up in the third quarter when a kick from placement failed and Paul Kirk of Regina was rouged behind his own line. Ed Rorvig booted from placement for Calgary's three winning points.

NEWARK BEATS GIANTS TWICE

(By The Associated Press)

You hear lots of talk about Baltimore and Montreal in the International Street, but where Broad and Market intersect in Newark the watchword is "Don't sell the Bears short."

Loyal Newark fans feel that this year the Bears will take to the play-offs like a chorus girl to a mink coat. In four of the Governor's Cup series the Bears have never finished better than third. But this year, look out.

The Newarks sharpened their claws for the coming struggle yesterday on those perennial whetstones of the league, the Jersey City Giants. The Bears took both ends of the holiday twin bill, 4-2 and 1-0, with Marius Russo and Phil Page doing the hurling.

Baltimore jumped into third place with two victories over the Syracuse Chiefs. The rampant Orioles outslugged the Syracusans 10-9 in the opener despite two homers by Spike Craft. Ab Wright got one for the flock. Harry Matuzak shutout the Chiefs in the nightcap 4-0, with Wright and Roy Schalk hitting for the circuit.

Buffalo and Montreal split two hard-fought games, the Royals winning the opener in 11 innings 4-3 behind Ed Chapman and then falling before Fabian Kowalik in the second 5-2.

Nate Andrews and Tony Kaufmann combined to blank Toronto for Rochester 7-0 in the first game of a double bill, but the Leafs recovered to win the nightcap 5-2 behind six-hit hurling by Earl Caldwell.

PETES TIE SERIES IN SECOND TUSSLE WITH 5-1 VICTORY

OSHAWA, Sept. 7.—Peterborough Petes tied up the C.O.B.L. semi-final series at Alexandria Park Saturday afternoon when they handed Oshawa General Motors a 5-1 defeat. Last year's Ontario champions were impotent in the pinches, while Gunner Whitehill and Russ Kitchen, who hurled for Peterborough, were accorded steady and at times brilliant support throughout the game. John (Doz) Ogden started for Oshawa and was the losing pitcher, although he never allowed a hit. He walked three Peterborough players, however, and then threw wild before he was removed in the second frame. Jake Biddle, who relieved him, was touched for seven hits, striking out the same number, but in the pinches hurled supremely. Whitehill was removed in the sixth frame after Rowden and Matthews both singled, and although Kitchen walked the next batter to fill the bases with none out, he rallied to retire the side without a score. Barton paced the Peterborough attack with three singles in four tries.

Peterborough	120 000 011	—5	7	0
Oshawa	100 000 000	—1	9	3

Whitehill, Kitchen and Starr; Ogden, Biddle and Mitchell.

Fights Last Night

Long Branch N. J. — Maurice Strickland, 189, New Zealand, knocked out Johnny Leo Brown, 188, Allentown Pa. (2); George Daly 138, England, knocked out Johnny Toomey, 137, Camden, N.J. (3); Bob Scally, 168, England, outpointed Johnny Briggs 166, Long Branch (8).

Wrestling Last Night

Atlantic City, N.J.—Joe Cox, 224, Kansas City, threw Abe Coleman, 210, California, 30:10.

Camden, N.J.—Danno O'Mahoney, 225, Ireland, threw Richard Stahl, 220, Germany, 35:42.

BASEBALL RECORD

Results — Standings — Games.

INTERNATIONAL LEAGUE.

	Won	Lost	P.C.
Newark	105	40	.724
Montreal	79	64	.552
Baltimore	73	70	.510
Syracuse	74	73	.503
Buffalo	72	75	.490
Rochester	69	79	.466
Toronto	61	84	.421
Jersey City	48	96	.333

Yesterday's Results

Rochester	7-2	Toronto	0-5
Newark	4-1	Jersey City	2-0
zMontreal	4-5	Buffalo	3-9
Baltimore	10-4	Syracuse	9-0

z—First game eleven innings.

Games today: Toronto at Buffalo; Montreal at Rochester; Syracuse at Newark; Baltimore at Jersey City.

NATIONAL LEAGUE.

	Won	Lost	P.C.
New York	76	48	.613
Chicago	74	52	.587
St. Louis	67	59	.532
Pittsburg	66	60	.524
Boston	62	64	.492
Brooklyn	53	71	.427
Philadelphia	52	74	.413
Cincinnati	50	72	.410

Yesterday's Results.

New York	6-9	Philadelphia	2-3
Cincinnati	7-1	Chicago	3-2
xBrooklyn	2-4	Boston	1-6
St. Louis	4-4	Pittsburg	1-5

x—First game ten innings.

Games today: St. Louis at Chicago. Only game scheduled.

AMERICAN LEAGUE.

	Won	Lost	P.C.
New York	84	40	.677
Detroit	74	52	.587
Chicago	74	56	.569
Boston	67	56	.545
Cleveland	66	58	.532
Washington	57	66	.463
Philadelphia	40	83	.325
St. Louis	33	89	.299

Yesterday's Results.

New York	6-2	Philadelphia	3-1
Chicago	2-1	Cleveland	1-2
Boston	6-0	Washington	2-2
Detroit	10-5	St. Louis	9-2

Games today: Chicago at St. Louis; Washington at Boston. Only games scheduled.

AMERICAN ASSOCIATION

Yesterday's Results

Toledo	7-2	Columbus	5-4
Milwaukee	7-2	Kansas City	4-2
Louisville	7	Indianapolis	4

Sports Spice

By EDDIE BRIETZ

NEW YORK, Sept. 7 (AP)—Tommy Farr is nothing less than a riot on the air...You should see the guy's fan mail after last week's debut (pronounced by Tommy "deboot")...Clover fields are ahead for the gritty Welshman...Our scouts at Forest Hills report this Bobby Riggs has plenty on the ball...Baseball gossip has it Tony Lazzeri of the Yanks is definitely headed to manage Cleveland Indians and that Lefty O'Doul (you know, the man in the green suit) will leave San Francisco and move into Burleigh Grimes' job in Brooklyn.

What'll you offer now against another subway world's series?...Everett Marshall, recognized in some 30 states as heavyweight burping champ, says the mat game needs a dictator like Judge Landis. Everett is partly right, anyway—the game needs something and definitely.

After looking at the Farr-Louis fite pictures, several Texas sports editors unanimously voted Louis earned no better than a draw...The recent row between Burleigh Grimes and Umpire Larry Goetz was brought to a head when Grimes remarked he once knew a guy who ate garlic for a purpose...Now he may have to call on President Ford Frick and explain exactly what he meant and why.

VULCANIZING
All Passenger Tire Repairs Guaranteed one year
JOHNSTON'S
Cor. George and McDonnel
PHONE 2128

DILLON MAC SETS LONDON RECORD

LONDON, Ont., Sept. 7 (C.P.)—The track record for trotters and pacers at Queen's Park was broken by Dillon Mac, owned by Dr. Meldrum of Norwich, in a free-for-all race on the Labor Day program here on Monday.

Dillon Mac, driven by Harry Fields, covered the mile in 2.06 in the first heat of the race, beating the track record of ten years' standing by 1½ seconds. The old record of 2.07½ was established by Grattan Bars in 1927.

Free-For-All.

Dillon Mac, Dr. Meldrum, Norwich	1	1	1
Babe Grattan, Campbell, Aisla Craig	2	2	2
Calumet Calculation, Farrow, Mitchell	3	3	3

Times—2.06, 2.09, 2.09.

2.30 Trot or Pace.

Frederick James, London	1	1	1
Oliver Grattan, T. Yearly, Centralia	3	2	3
Lady May Grattan, Wawm, Mitchell	2	4	4
Peter Hepburn, Belore, Salford	5	3	2
Fire Glow, Dr. Meldrum, Norwich	4	5	5

Times—2.15¼, 2.13, 2.14.

Running Race.

Syntmomy, Kirk, Leamington	3	1
Battle Me, Howard, Chatham	1	9
Primsweep, C. Evans, London	4	2
Rosetrim, Bristow, London	2	7
Good Knight, Brooks, London	8	3
Lady Canada, John Kilbourne, Dorchester	5	4
Pewana, Fraleigh, Delaware	9	5
Rustic Tom, Deadman, Lambeth	7	6
Boom Days, Rumble, Thorndale	6	8

Times—:50 and :50½.

AMUSEMENTS - THEATRES - DANCING

ELECTRICS BEAT POLITICIANS 5-3 IN PHELAN FINAL

The Canadian General went into the final of the Father Phelan Charity Cup on Saturday afternoon when they defeated the C.C.F. by the score of 5 to 3 before a meagre attendance owing to the holiday, a number of players being away on vacation. Next Saturday afternoon C.P.C. meet the winners in the final.

Goals Aplenty.

After five minutes of play the C.G.E. took advantage of a full-back infringement when Keith rapped home a free kick that hit an opponent to bounce back to the waiting foot of McCracken to bulge the net. Within the next minute, the C.C.F. were at the C.G.E. territory with the forwards introducing the close-passing game that terminated with Dyer missing the upright by inches. Then Smelt dribbled his way through his opponents to test the custodian with a low grounder. Quickly Dyer carried the play back again to rattle home a drive, but the referee awarded a penalty kick. From the spot Leggett drove for the corner of the upright to witness the custodian fall upon the ball in the nick of time. On the next visit, the Politicians forced the play to finally be rewarded when Castle sent a drop shot that completely baffled the custodian. The C.G.E. got another tally from a free kick in a three-way action that McMaster completed to beat the custodian. Quick as a flash the C.C.F. got the equalizer when Smelt headed a beautiful goal from a free kick taken by Lawrence. On the next raid by the Politicians Dyer hit the top of the cross-bar with the goalie right under the ball. The Electrics transferred the play to other end where Castle, at fullback, and Eddie Jobe, in goal, outplayed the attack. Keith repeatedly broke through and once sent a perfect pass into goal where the custodian saved with outstretched arms below the cross-bar. The next goal got the better of the winners when Latham centered a loose ball across the goalmouth to find the rigging from the foot of Smelt as he went in between the goalie and the post. The C.G.E. pressed steadily before the interval. Half-time—C.C.F. 3, Canadian General 2.

Half-time.

On resuming the C.G.E. team settled down to business in an endeavor to get the equalizer and got the counter through Alexander Mitchell when he sent a twenty-yard drive in below the uprights. Hard and fast tactics prevailed thereafter with the players giving all they had to get the lead and Willie Beggs arrived to assist the C.C.F. to make the teams ten players each. But it fell to McMaster to give his teammates the lead with an unsaveable drive. Not long after the winners about felt disaster when Dyer hit the sticks. Smelt gathered up the ball quickly to test Chamberlain with a left foot drive which conceded a fruitless flag-kick. Time and again the Politicians would carry the play within shooting distance to finish with efforts over the bar. A mis-kick by McDonald sealed the issue when McCracken gave the custodian no chance to save. A little later McMaster made the score read: Canadian General 5, C.C.F. 3.

C.C.F.—E. Jobe, goal; H. Castle, back; H. Latham, W. Beggs and F. Lawrence, halves; B. Leggatt, McDonald, F. Dyer, R. Smelt, and W. Denisen, forwards.

Canadian General — J. Chamberlain, goal; J. Mackenzie, back; H. Stewart, A. Mitchell, and F. Earl, halves; H. Keith, W. McCracken, Ben McMaster, A. Ross and J. Goodhue, forwards.

Referee—W. Jones.

Electric refrigerators are being installed in houses in Mexico.

MELODY INN
LAKEFIELD
Dancing Every Night
Starting, Wednesday, Sept. 8
MEL HAMILL
And HIS SENSATIONAL NOVELTY BAND
Now playing at Port Stanley, Canada's largest summer resort.

DANCE TONIGHT
To the Smooth Rhythm of
PETE MALLOY
AND HIS SWING BAND
RYE'S PAVILION
Admission Free Tickets 5 for 25c
Dancing Starts at 9 p.m.
WEDNESDAY NIGHT
EDDIE STROUD
AND HIS ORCHESTRA
From the Savarin in Toronto
Don't Pass this up—It's Your only Chance
Admission 10c Tickets 3 for 25c
Herb Payne, Mgr.

REGENT
LAST TIMES TONIGHT
Bette Davis
"MARKED WOMAN"
WEDNESDAY AND THURSDAY
Performances: 2.30, 7.00, 8.30
DOUBLE FEATURE

ALSO ON THE SAME PROGRAM:
"That Man's Here Again"
STARRING HUGH HERBERT

CAPITOL
TO-NIGHT ONLY
7.00 and 9.00
EDWARD ARNOLD and JEAN ARTHUR
—In—"EASY LIVING"
WEDNESDAY AND THURSDAY
Performances 2.30 - 7.00 & 9.10

EXTRA!
"Universal News"
"Song Hits On Parade"

HEAR
Hon. EARL ROWE
9 P.M.
Daylight Saving Time
Tuesday, Sept. 7th
OVER PROVINCIAL HOOKUP
C.F.R.B. C.K.O.C. C.K.S.O.
C.F.R.C. C.R.C.O. C.F.C.H.
C.K.L.W. C.F.P.L. C.J.K.L.
C.J.I.C.

Everybody A Bowler
Bowling is one of the finest indoor recreations
WE RECOMMEND THAT—
Office groups
Factory groups
Store groups
Church, school and social organizations
Service clubs, etc.
Organize bowling teams or leagues and during this coming fall and winter season make a practice of using the many healthful and enjoyable advantages we have to offer.
"Central Ontario's finest bowling alleys"
Duffus' Recreation Academy
TELEPHONE 1760 FOR INFORMATION

RADIO PROGRAMS

The programs listed are printed as issued by the stations and are subject to change.

Tuesday

(Afternoon DST)

4.45 P.M.
Musicale, CFRB
The Guiding Light, sketch, WBEN
Three Choirs Festival (CBS), WOR

5.00 P.M.
Rhythmaires, CRCT
Oklahoma Outlaws, CRCO
Ray Hetherington, songs CFRB
Lucille and Lanny, WHAM

5.15 P.M.
Nellie Revell (NBC), WBEN
Musical Adventures, WHAM
Women in the News, WOR

5.30 P.M.
Musicale, CFCF
St. Louis Syncopators, WGR
The Singing Lady (NBC), CRCT
Freddie Carlone's Orch., WOR

5.45 P.M.
Johnnie Johnston, baritone (NBC) WBEN
Drama of the Skies (CBS), WABC
Dinner Music, CRCT
King's Men, WHAM
Buck Jones, CFRB
Tea Time Tunes, WOR

(Evening DST)

6.00 Evening
Musical Interlude, CFRB
String Time, WJZ
Stocks, CRCT
Household Reverie, WBEN
Science in News, (NBC), WEAF

6.15 P.M.
Three X Sisters (NBC) WEAF
News Bulletin, CRCT
Claire Wallace, CFRB
Baseball Scores, WTIC.

6.30 P.M.
To-day's Sports, WEAF
Buccaneers, CRCT
Jim Hunter, reporter, CFRB
Sports Review, WBEN
Roger Baker's Sports, WGR.

6.45 P.M.
Dinner Concert, WGR
Billy and Betty (NBC), WEAF
Lowell Thomas, CRCT
George Hall's Orch., CFRB
Concert Hall, WGY
Four Californians, WGN

7.00 P.M.
Amos 'n' Andy, WBEN
Poetic Melodies (CBS) WGR
Easy Aces (NBC Blue) WJZ
Sports Club, CRCT
Stan Lomax, sports WOR.
Mining Broadcaster, CFRB
Rex Battle's Orch. (CBC) CRCM

7.15 P.M.
Vocal Varieties (NBC) WBEN
Song Time (CBS) WGR
Tennis Resume (NBC), WJZ
Song Time, CFRB
Rex Battle's Orch., CRCT

7.30 P.M.
Lum and Abner (NBC) WJZ
Drama, WGR
Your Garden, talk, CRCT
Hawaiian Fantasy, CFRB

7.45 P.M.
Governor Meyers, WEAF
Song Program (CBC), CRCT
Variety Program, CFRB

8.00 P.M.
Hobanda-Wires (NBC) WJZ
Blue Velvet Music (CBS) WGR
Russ Morgan's Music (NBC), WEAF
French Program (CBC) CRCT
Drums, CFRB

RADIO HIGHLIGHTS

TUESDAY, SEPTEMBER 7, 1937.

(DAYLIGHT SAVING TIME.)

AFTERNOON

4.45 P.M.—THREE CHOIRS FESTIVAL from London (CBS)—WGR.

NIGHT

7.45 P.M.—GOVERNOR MYERS, farm credit talk (NBC)—WEAF.

8.30 P.M.—AL JOLSON SHOW WITH MARTHA RAYE, PARKYAKARKUS AND VICTOR YOUNG'S ORCHESTRA, premiere of new series (CBS)—WGR.

9.00 P.M.—GREGORY RATOFF AND CONNIE BOSWELL, Ben Bernie's guests (NBC)—WHAM.

9.30 P.M.—MILDRED BAILEY AND RED NORVO, guests on Benny Goodman's Swing School (CBS)—WJR.

9.30 P.M.—PACKARD HOUR WITH LANNY ROSS, CHARLES BUTTERWORTH, FLORENCE GEORGE, DON WILSON AND RAYMOND PAIGE'S ORCHESTRA, premiere of new series (NBC)—CRCT.

9.30 P.M.—SARATOGA SPA MUSIC FESTIVAL (NBC)—WJZ.

8.30 P.M.
To be announced (CBS), CFRB
It Can Be Done (NBC) WJZ
Wayne King's Orch. (NBC), WEAF
Symphony in Rhythm, WOR

9.00 P.M.
Ben Bernie's Orch. (NBC), WJZ
Vox Pop Interviews (NBC) WEAF
Black and White (CBC) CRCT
Watch the Fun Go By, WABC
Variety Program, CFRB

9.30 P.M.
Benny Goodman's Orch., (CBS) WABC
Packard Hour (NBC) CRCT
Saratoga Festival (NBC), WJZ
This Is Paris (CBC) CRCO
Farrigan's Orch., CFRB

9.45 P.M.
Sports Celebrities, WGN

10.00 P.M.
To be announced (NBC), WJZ
Savoyods (CBC) CRCO
U.S. Navy Band, CFRB
Sinfonietta (MBS) CKLW.

10.30 P.M.
Past Masters Program (NBC) WJZ
Hollywood Gossip (CBS), WEAF
Trump Davidson's Orchestra (CBC) CRCT
Russell Dorr, songs (CBS), WABC

10.45 P.M.
Vic and Sade (NBC) WEAF
News Broadcast, CRCT

11.00 P.M.
To-morrow's News, WABC
News Broadcast, CFRB
Kamloops Anniversary, CRCT

11.15 P.M.
Jay Freeman's Orch., CFRB
Ted Weems' Orch., WOR
News Comes to Life, WJR

11.30 P.M.
Dance Orchestra (NBC) WEAF
Olsen's Orch. (CBS), WABC
Dance (MBS) WOR

12 P.M.
Hal Kemp's Orchestra (NBC) WJZ
Bert Block's Orch. (CBS), WABC
Eddie Elkin's Orch., WOR

Wednesday

(Morning DST)

8.30 A.M.
Home Songs (NBC) CRCT
Morning Devotions, CFRB
Bill Meeder, organ, CFCF

8.45 A.M.
Showmen Quartette, CFCF
Just About Time, CFRB
Gospel Singer, WOR

9.00 A.M.
Breakfast Club (NBC), CRCT
Happy Homemakers, WOR
Variety Program, WBEN

9.15 A.M.
Breakfast Club, WHAM
Kitty Keene, CFRB
Modern Living, WOR.

9.30 A.M.
Jack Berch's Boys, WJR
Good Morning, WGN
Modern Rhythm, WOR
Ma Perkins, WGR

9.45 A.M.
Varieties, CRCT
To be announced, WGR
Bachelor's Children, WJR.
Tower Clock, WHAM

10.00 A.M.
Pretty Kitty Kelly (CBS), WGR
Mrs. Wiggs (NBC) CRCT
Hymns of All Churches, WLW
Snappy Rhythm, CKCL
Story of Mary Marlin, WHAM

10.15 A.M.
Myrt and Marge (CBS) WGR
John's Other Wife (NBC), CRCT

10.30 A.M.
Louise and Lads, WGR
Just Plain Bill (NBC) CRCT
Louise and Lads, CFRB
Morning Devotions, CKCL

10.45 A.M.
To-day's Children (NBC), WBEN
Ruth and Bill, CFRB
Trom Bauer's Orch., CKCL
Health Talks, CFCF

11.00 A.M.
Magazine of Air (CBS), CFRB
David Harum (NBC) WBEN
Get Thin to Music, WOR
Master Singers, CRCT

11.15 A.M.
Hope Alden, WOR
Backstage Wife, WBEN
Betty Wilson's Dairy, CRCT

11.30 A.M.
Big Sister (CBS) CFRB
Musicale, CRCT
Big Sister, WOR

11.45 A.M.
Hello, Peggy, WBEN
Real Life Stories, WGR
Gospel Singer, WHAM.

(Afternoon DST)

12.00 NOON
Girl Alone (NBC), WBEN
The Three Notes (CBS) CFRB
Musical Program, WHAM
Siesta, CKCL

12.15 P.M.
Grace and Scotty, CRCT
Story of Mary Marlin (NBC) WBEN
Houseboat Hannah, WHAM.
Singing Sam, CFRB

12.30 P.M.
Three Marshalls, WEAF
Helen Trent (CBS) WJR.
Familiar Songs, WGR

12.45 P.M.
Joe White, songs (NBC) CFCF
Our Gal, Sunday, WJR
Luncheon Music, CFRB
Women Only, WHAM.

1.00 P.M.
Three Rancheros, CRCT
Betty and Bob, WJR
News Commentator, WOR.
What's New? CKCL

1.15 P.M.
Betty Crocker, WGR
Dan Harding's Wife, WBEN
Tom, Dick and Harry, WGN
Newspaper of the Air, WHAM
Farm Broadcast, CFRB.

1.30 P.M.
Arnold Grimm's Daughter (CBS) WGR
Rex Battle's Orch., CRCT
Words and Music, WBEN

1.45 P.M.
Hollywood in Person (CBS), WJR
To be Announced, WGR
Ed Jordan, songs, WBEN
Judy and Jane, WGR

2.00 P.M.
Command Performance, WBEN
Musicale, CRCT
Bill Thompson's Orch., CKCL
News, WGR

2.15 P.M.
Musicale, WJR

2.30 P.M.
Piano Duo, WHAM
Baseball, WGN
Montana Slim, CFRB
Montana Slim, WGR

2.45 P.M.
Ted Malone (CBS) WGR
Peggy Wood, Calling (NBC), CRCT
Houseboat Hannah, CFRB

3.00 P.M.
Southernaires, CRCT
Pepper Young's Family WBEN
Melody Lane, CFRB
Judy and Jane, CFRB
Martha Deanne, WOR

3.15 P.M.
Varieties, CRCT
Melody Lane, CFRB
June Baker, WGN.
Musical, WJR

3.30 P.M.
Vic and Sade (NBC), WBEN
Cooking School, CFRB
Harlem Minstrels, CRCO

3.45 P.M.
The O'Neills (NBC) WBEN
Melody Lane, CFRB
Piano Duo, CRCT

4.00 P.M.
Dave Driscoll, WOR
Backstage Wife, CFRB.
Baseball, WGN
Lorenzo Jones, WBEN.

4.15 P.M.
Personal Column, WBEN
Old Doc Sunshine, CFRB.

4.30 P.M.
Carol Weyman, songs (NBC), WBEN
Ray Keatings, WOR
Opportunity Lane, CFRB
Musical Program, CRCO

Radio Log

CANADIAN CORPORATION

	M.	Kc.
CRCT	551	540
CKCL	517	580
CRCM		910
CRCO		880

COLUMBIA SYSTEM

WABC	349	860
CFRB	433	690
WJR	400	750
WGR	545	550

MUTUAL SYSTEM

WOR	422	710
WLW	428	700
WGN	416	720

NATIONAL (Blue Network)

WJZ	395	760
WHAM	261	1150

NATIONAL (Red Network)

WEAF	454	660
CRCT	[illegible]	[illegible]
WBEN	[illegible]	[illegible]

WANT ADS. BRING REAL RESULTS AT SMALL COST

Births Marriages In Memoriam Card of Thanks Deaths

BORN

BUCKLAND—On September 7, at St. Joseph's Hospital, to Mr. and Mrs. Frank L. Buckland, a daughter.

ENGAGEMENT

The engagement is announced of Bertha Leona (Beau) Edmonson, elder daughter of Mrs. and the late William Thomas Edmonson, to Mr. Arthur Philip Legon, son of Mr. and Mrs. Frederick S. Legon, Monaghan Road. The marriage to take place quietly the latter part of September.

DEATHS.

ELMHIRST, John.—On Monday, September 6, at his late residence, Lot 23, Concession 2, Otonabee, in his 85th year. The funeral will be held on Wednesday at 2 p.m. from his late residence, interment in Westwood Cemetery. Rev. McIntosh of Norwood Baptist Church will officiate.

CAREY, John.—In Peterborough, Monday morning, September 6th, 1937, John Carey of Otonabee, son of the late Redmond Carey and Ann Logan, and father of Clarence, Vance, John, Olive and Ann Carey, in his 85th year. Funeral from Duffus' Funeral Parlors on Wednesday morning at 9 a.m. to Church of Sacred Heart for Requiem Mass at 10 a.m. Interment in St. Peter's Cemetery.

SAUVE, Joseph Fortunate.—In Peterborough, Sunday night, September 5th, 1937, Joseph Fortunate Sauve, beloved husband of Ethel Doughty, and father of Mrs. Kerman Beatty and Miss Nellie Sauve and brother of Mrs. Archie Brault, all of this city. Funeral from the residence, 885 Water Street, on Wednesday morning at 8.40 to St. Peter's Cathedral for Requiem Mass at 9 a.m. Interment in St. Peter's Cemetery.

GIRVIN, William.—Of Lot 4, Concession 10, North Monaghan, died on Sunday, September 5, at his home in his 88th year. Funeral from Funeral Home of A. Comstock and Sons, 305 Water Street, on Tuesday, September 7, at 2 p.m. Interment in Little Lake Cemetery.

BENNETT, Mrs. William C.—At the family residence, 94 Gladstone Avenue, Peterborough, Monday, September 6th, Alice Edith Jenkins, beloved wife of William C. Bennett and daughter of Mrs. Sarah Ann Jenkins, and the late Robert Charles Jenkins, in her 40th year, and mother of Allan Charles and Gerald Raymond Bennett. Funeral service at the residence on Thursday afternoon at 2 p.m. Interment in Little Lake Cemetery.

IN MEMORIAM

ARMSTRONG.—
Dear Verna—
When we think of you
The tears which fill our eyes,
Is a symbol of the love for you.
Which never, never dies.
—Ever remembered by Mrs. G. Armstrong, Raymond and Myrtle.

CARD OF THANKS

Mr. Harold Lee wishes to express his most sincere thanks to the nurses of Nicholls Hospital, Trinity Church Choir, and Knox Church Choir; also all those who sent flowers and good wishes during his recent illness.

Mrs. D. J. Holland and family wish to thank the Sisters and Nurses of St. Joseph's Hospital, attending doctor, also the many friends who extended their sympathy during their recent, sad bereavement.

1 FLORISTS 1

THE PETERBOROUGH FLORAL CO. Flowers Delicately Arranged For All Occasions.
436 Water. 'Phone 1395, Nights 1588

TURNBULL'S FLOWER SHOP
WEDDING BOUQUETS
FLORAL DESIGNS WREATHS
'PHONE 206. 441½ GEORGE ST.

COMING EVENTS.

First insertion, 20 words or less, minimum charge 50c. Subsequent consecutive insertions 40c per insertion. All over 20 words, 2c per extra word per insertion.

ASK ANYBODY
Who Has Heard Them
The Most Popular Band in Ontario
MEL HAMILL
And His Genial Gentlemen
Featuring
BILL VALENTINE
The Golden-voiced Marvel
From
Winnipeg.
Playing From
Sept. 8 to 14.
MELODY INN, Lakefield
Admission 10c.
Park Plan Dancing.

THE PETERBOROUGH WASHING Machine Club will hold their draw for Coronation Washing Machine November 8th, instead of September 7.

TO REMIND YOU that Selwyn Fowl Dinner is Tuesday, October 5th. Make a note of the date.

CARD PARTY TO-NIGHT—Basement of Sacred Heart Church, 8 p.m. Twelve good prizes. Come and bring your friends.

FOR SALE

6 Miscellaneous 6

CREOSOTE CORN SALVE—39c All Druggists.

QUANTITY OF LUMBER. APPLY 509 Gilchrist.

PANELLED COUNTER. BELL APARTments.

A HEAVY TRUCK, $12.50; WAGON, A Light Wagon, four extra wheels. Maneice Avenue, Second House East of Lift Locks.

UPRIGHT PIANO, IN GOOD CONDITION. 116 Dublin Street.

GARAGE, GOES UP IN SECTIONS with Bolts. Apply 34 New Romaine after 5 p.m.

DAWSON'S GOLDEN CHAFF WHEAT—grown from certified Seed. Beeches Matchets, No. 11, Peterborough.

ENGLISH BLUE PRAM, PRACTICALLY new. 239 Lake Street.

RENFREW HAND WASHER, 1 QUARter-Power Motor. Apply Evenings, 359 Sherbrooke Street.

1937 WESTINGHOUSE REFRIGERATOR, seven-foot size; used four months. A real buy. Terms. 'Phone 2545.

DAWSON'S GOLDEN CHAFF REGISTERED Seed Wheat. Peterborough Seed Cleaning Plant, King Edward Street.

RIPE AND GREEN TOMATOES, 40c Bushel at the House, 50c Delivered. Arrange for your Winter Supply of Wood. H. F. Ding, Telephone 2697.

HEINTZMAN PIANO, AND HIGH Chair. 214 Dalhousie.

REGISTERED DAWSON GOLDEN Chaff Wheat. Robert Armstrong, 'Phone 532 ring 51, Ida.

BOSTON BULL AND SMOOTH FOX Terrier Pups. 473 Roger St. Phone 2815W.

CHOICE TOP SOIL, BLACK ROTTEN Manure, Sand and Gravel, Fresh Cows. H. Hamlin, Phone 2643.

BICYCLE—NEW CONDITION, CHEAP. Phone 878.

SMALL VANITY DRESSER. PHONE 1116J.

BUFFET, SOLID OAK. 160 MORROW.

ANYTHING USEFUL ACCEPTED AS part or full payment on nearly new Hoover or Electrolux Cleaners; also will purchase used cleaners for cash. Phone 1928F.

HEINTZMAN CO. PIANO WITH BENCH, one of Heintzman's best pianos, with patent agraffe bridge. Phone 2284.

COOK STOVE, GOOD BAKER; ALSO few pieces of Household Furniture; good condition. Apply evening, between 6 and 9. 209 London.

USED OUTBOARD BOAT, CHEAP; Barrie's Boats. 336 Stewart.

COUCH, BABY CARRIAGE, SCREEN Door, Gramophone, and Dining-room Suite. Phone 2140.

THREE-PIECE CHESTERFIELD SUITE, cheap for cash, or will Exchange for Light Car or any Article of Furniture. Apply 179 Sherbrooke Street.

SHETLAND PONY (MARE), REAL Show Pony; also Cart and Buggy. Apply S. E. Moncrief, Charlotte Street West.

CORN, 3 DOZEN 25c. PICKLING CUcumbers, cheap. Vegetables. A. Jackson, Howden Avenue, Park Street.

ONE COAL AND WOOD STOVE, IN good condition, $12.50. Johnston's. Telephone 2122. Open Evenings.

REGISTERED DAWSON GOLDEN Chaff. Robert Armstrong, 'Phone 522 ring 51, Ida.

PRAM AND STROLLER, CHEAP FOR cash. Apply 249 Stewart Street, 5 to 8.

WILLIS PIANO, GOOD CONDITION. Oldsmobile Sedan, '29, cheap. 'Phone 3584. 815 George.

GOOD UPRIGHT PIANO, CHEAP. 'Phone 593W.

IVORY ENAMELLED THREE-BURNER Gas Range, with Oven, cheap for cash. 219 Lansdowne.

CAST-IRON RANGE, WITH RESERvoir; Burns Wood or Coal. 518 Weller Street.

6 Fuel 6

For 3-Cord Truck Delivery
NO. 1 HARD .. $7.00 PER CORD (4-FT.)
NO. 2 HARD .. $6.00 PER CORD (4-FT.)
J. E. A. FITZGERALD
253 HUNTER STREET
Telephone 111.

GOOD MIXED SLABS, $2.50 HALF-Cord Cvt. 'Phone 978.

DRY SLABS, $2.50 HALF-CORD Dinsdale's. 'Phone 153.

SHINGLE SLABS AND BUTTINGS, APproximately ½ Cord, also Dry Bundled Cedar Kindling, 25 Bundles $1.00. Kingdon Barrel Factory. 'Phone 2230.

DRY SLABWOOD AND EDGINGS. Excellent fuel for immediate use, cut 12" long, $2.50 per half cord—delivered. The Peterborough Lumber Co., Ltd. 165 Hunter St. W. 'Phone 3169

FOR SALE

6 Fuel 6

$2.50 HALF-CORD—BEST DRY SLABS Albion. 'Phone 58.

MIXED HARDWOOD, $3.00 PER HALFCord, and Hemlock Slabs, also Kindling. H. Hamlin, 2643.

ANTHRACITE COAL
SEPTEMBER PRICES NOW IN EFFECT
NUT—STOVE—EGG
$14.50 PER TON (Less 50c Discounts for Cash on Delivery)
'PHONE 56
McCARTHY & JOHNSTON

ORDERED YOUR COAL YET?

"D & H" CONE-CLEANED ANTHRACITE is ideally adapted to variable Autumn weather because of excellent draft-control.

STOVE AND NUT, per ton .. $14.50
PEA, per ton .. $12.50
50c per ton discount for cash on delivery.

W. J. NELSON
253 SIMCOE ST. Telephone 2906

7 Live Stock and Poultry 7

35 LEGHORN PULLETS STARTING TO lay. Phone 650 R 1-3.

ONE GOOD WORK MARE; 10 HOGS, 100 lbs. Phone 686 R 12.

JERSEYS — REGISTERED, FULLY accredited and blood-tested. Overcrowded and must reduce size of herd at once. Several good cows due to freshen. Also Heifers and Heifer Calves. Reasonably priced. Grand opportunity to obtain a good quiet family cow of foundation stock. W. E. Pakenham, Norwood, Ont.

HUNDRED LEGHORN PULLETS, APply after 6 p.m., at 359 Euclid.

55 BARRED ROCK PULLETS, READY to lay. Mrs. Edwin Dunford, R. No. 2, Lakefield.

YOUNG PIGS FOR SALE. W. H. FAIR, Ida, Ont.

HORSE FOR SALE, CHEAP. WILL EXchange for Calves. E. Hunter, R.R. No. 7, Peterborough.

LARGE PURE JERSEY COW, NOT REgistered, 5 years, Government tested; due to freshen. A. E. Best, Ida.

8 Real Estate 8

RED BRICK BUNGALOW, SUMMER Kitchen, (small) Barn, about One Acre of Land, just off Norwood Road, near Rifle Range. Apply 25 Frank Street.

TWO BUILDING LOTS ON MURRAY Street, 35 feet frontage, very cheap. Apply 253 Burnham Street.

FOR SALE, RENT, OR EXCHANGE — 10 Acres, with Good Buildings, close to City. Will take House in City or Building Lots as part payment. Apply 124 Maude Street.

COUNTY STORE, IN GOOD FARMING District. 50 Acres on Highway, good buildings, $3,500. Listings wanted. M. Storey, 'Phone 939, 374 George (opposite Woolworth's), Upstairs.

10 Used Cars 10

CHEVROLET COUPE, EXCELLENT mechanical condition; reasonable. Phone 867 R 3.

MODEL A, 6-TON, FORD TRUCK; cheap for cash. 257 McGill St.

1936 FORD DUMP TRUCK, HYDRAULIC Lift, in good mechanical condition. '29 Ford Roadster, new top and upholstery. '37 Terraplane, very small mileage; must be sold. Whittington Service Station, Aylmer and Hunter.

FOR SALE — FORD DELUXE ROADster, equipped with Radio. Apply 308 Mark.

'27 DODGE STAKE TON TRUCK. 214 Dalhousie.

FOR IMMEDIATE SALE — 1931 FORD Coach, in good order. Apply 72 Hunter East.

TO RENT

11 Miscellaneous 11

PART OF OFFICE SPACE, WITH DESK, Telephone, Stenographer services, splendid opportunity for Salesman, etc., needing cheap headquarters; would consider Typewriting only. Telephone 1098.

CABINS, CAMPING GROUNDS, NICK'S Riverside Camp, Highway Number 28, North, Peterborough.

FARM TO LET — EASTERLY PARTS of Lots 3, 4, and 5, in the Second Concession of Township of Asphodel, one mile from Birdsall Station; Frame House and Barn. Vacant about First of March. One mile from School. Accessible for Ploughing. R. E. Birdsall, Birdsall P.O.

TOO LATE TO CLASSIFY by Baer

"What we need right now is a Real Estate Wanted ad in The Examiner"

TO RENT

11X Apartments for Rent 11X

BATHROOM FLAT FOR ONE OR TWO teachers; electric refrigerator. Apply 531 Aylmer.

5-ROOMED HEATED APARTMENT; continuous hot water; hardwood floors. 525 Homewood Ave., Phone 2623M.

FURNISHED OR UNFURNISHED Apartment; also Two Rooms. Phone 1732F.

FURNISHED OR UNFURNISHED, CENtral; also Garage. Apply 205 Brock.

11XX Houses to Rent 11XX

SEVEN-ROOMED HOUSE, ALL CONveniences; central. Write Box 30, Examiner.

FIVE-ROOMED HOUSE. APPLY 47 Bophia Street, Evenings, 'Phone 2533J.

12 Rooms 12

3 LARGE UNFURNISHED ROOMS' 5 Lundy's Lane.

UNFURNISHED ROOMS, DOWNSTAIRS, hardwood floors, fireplace, $15.00; also Furnished Room, $8.00; all conveniences. 560 Homewood.

LARGE EXCLUSIVELY FURNISHED Bed-Sitting-Room, suit 2 Girls. 199 Brock.

FURNISHED ROOMS FOR GENTLEMEN (conveniences); central. 376½ Water.

TWO UNFURNISHED ROOMS, GROUND Floor. 617 George Street.

ROOMS, SINGLE OR DOUBLE, WITH Board, good home. 539 Park Street.

WANTED

WANTED — 3 OR 4 ROOMED HEATED Unfurnished Apartment, central; adults. Write Box 75, Examiner.

TWO UNFURNISHED ROOMS, GRILL privileges. Write Box 77, Examiner.

DOWNSTAIRS FLAT OR SMALL HOUSE central or South; conveniences; reasonable. Write Box 73, Examiner.

WANTED — BY RELIABLE, STEADY Tenants, Six or Seven Roomed House, by October 1st. Write Box 76, Examiner.

SIXTEEN - FOOT SECOND - HAND Canoe. 9 ring 4, Bailieboro.

HOT WATER RADIATORS, DIFFERENT sizes. Write Box 72, Examiner.

WANTED — TO RENT, FURNISHED Farm on Shares, or Work on Percentage, by Man from Saskatchewan. Write Box 71, Examiner.

WILL PAY $150.00 CASH FOR GOOD 6-Cylinder Automobile. Write Box 74, Examiner.

WANTED — FURNISHED APARTMENT, suitable for three business men. Phone 307 R 2-3.

Scrap Paper, Iron, and Belting. PETERBOROUGH METAL AND WASTE. Telephone 697.

WANTED

13 Miscellaneous 13

WANTED — THREE-ROOMED APARTment; three rooms and bath; no kitchen; unfurnished. Write Box 50, Examiner.

NORMAL SCHOOL GIRL WANTS WORK in home to help pay board. Box 52, Examiner.

WANTED — LIVE POULTRY AND Feathers; highest price paid. Telephone 3475W.

HIGHEST PRICES PAID FOR EXTRA HOLIDAY MONEY Sell Your OLD GOLD to WARNE'S 349 GEORGE STREET.

WANTED — BOY'S WAGON. PHONE 1832F.

WANTED—FURNISHED BED-SITTINGRoom, with grill privileges; central; for business girl. Apply Box 69, Examiner.

FURNISHED ROOMS FOR GENTLEmen; conveniences; central. 376½ Water.

WANTED — GOOD DELIVERY HORSE. S. E. Moncrief, Charlotte West. 'Phone 3380.

BUNGALOW, WITH CONVENIENCES; North-end preferred; adults. Write Box 43, Examiner.

WANTED — UNFURNISHED FLAT OR Apartment, heated; adults. Write Box 61, Examiner.

FURNISHED FLAT OR DUPLEX, OR Room and Board for Two Adults and Two Children. Write Box 60, Examiner.

17-Help Wanted, Male or Female-17

STENOGRAPHERS (MALE AND Female) wanted in Peterborough by the Dominion Civil Service. Applications for examination to reach Ottawa by September 18th. We have helped hundreds to obtain Civil Service positions and can help you. Proof of this statement and full information about the examination, etc., free. M. C. C. Civil Service Schools, Toronto 10. Oldest in Canada.

18 Help Wanted, Female 18

EXPERIENCED GIRL OR MIDDLEaged woman for light housework. 204 Reid.

GIRL OR WOMAN TO ASSIST WITH housework. Phone 2439W.

GIRL FOR GENERAL HOUSEWORK IN Country. Mrs. Everett Birdsall, Birdsall, Ont. Telephone Hastings 50 ring 24.

GIRL FOR HOUSEWORK, EXPERIENCed. Apply 813 Water.

GIRL FOR HOUSEWORK. 19 DENNISTOUN.

CLASSIFIED ADVERTISING BRINGS RESULTS.

WANTED

19 Help Wanted Male 19

EXPERIENCED FARM HAND, CLOSE to Town. 'Phone 988 ring 1-1.

CHRISTMAS CARDS — SEND FOR Celebrated "Royal" series Personal and Boxed assortments. Sample book entirely free. Increased values and Extra free Cards for early orders. Personal Cards, $1.00 dozen up. Big commissions and premiums. Experience or capital unnecessary. Published over 25 years. Royal Publishing Co., P.O. Box 1560, Montreal.

WOULD LIKE TO HEAR FROM mechanically inclined men in this community who would like to better themselves by training spare time for installation and servicing work as well as planning, estimating, etc., on all types Air Conditioning and Electric Refrigerating equipment. Only reliable men with fair education should reply. Utilities Inst., Box 64, Examiner.

MEN — AMBITIOUS, ACTIVE, TRUSTworthy, preferably with car, experience helpful but not essential, to distribute household, farm, medicinal and alimentary products in reserved territories. Cash terms. Fair profits. No risk. Splendid business opportunities for willing workers. Complete information, write: Familex Products Co., 370 St. Clement St., Montreal.

AMBITIOUS WORKERS! IF YOU ARE dissatisfied with your position, write immediately! Success, comfortable living, independence in exchange for honesty, ambition, energy. Start with $25.00 assortment. No risk. Reserved districts. Outstanding profits for the willing worker. Act now! Complete details, Familex Co., 370 St. Clement, Montreal.

CHRISTMAS CARD AGENTS MAKE more money selling the Premier Art Guild line of personal Christmas cards and boxed assortments. We pay you 50% commission on personal cards priced over one dollar per dozen and practically 40% on our Dollar-a-dozen Series. Agents should not be satisfied with less. Premier line is the smartest, largest and most up-to-date and ready for you to begin making money with at once. No experience necessary; no charge for sample book. Prices are lower and commissions higher at Premier Art Guild, 129-9B Wellington West, Toronto. Apply today. Agents in smaller towns should write.

20 Employment Wanted 20

EXPERIENCED MARRIED MAN WANTS work on farm. Phone 511 R 6, Lakefield.

CANADIAN LEGION HAVE LISTS OF Competent Returned Men to Fill Temporary or Permanent Positions. Give the ex-Soldier a chance to work for you. 'Phone 141.

GIRL, WITH ONE YEAR'S EXPERIence, desires Stenography or Bookkeeping Position at once. Write Box 63, Examiner.

21 Boarders Wanted 21

ROOM, WITH BOARD; CENTRAL; reasonable. 147 London. Phone 2371M.

ROOM AND BOARD FOR GENTLEMAN in private family; central. 116 Dublin Street.

ROOM AN D BOARD. BED-SITTINGRoom, Board optional; central. 'Phone 646J.

UNFURNISHED FINISHED ATTIC. Heated. 209 Murray.

TWO OR THREE ROOMS, PRIVATE entrance. 96 Douro.

FURNISHED HEATED ROOMS TO Rent. 174 Antrim Street.

BRIGHT FOUR-ROOMED DUPLEX, adults. Apply 183 Antrim.

Hundreds of Opportunities Await Your Choice In the EXAMINER Want Ads TODAY and Every Day!

WHO CAN DO IT

HOME IMPROVEMENT

Contractors and Builders.

Free Estimates. No Obligation.
CHAS H. HUFFMAN
511 Elias Street. Telephone 3266

Electrical.

LET HALLIDAYS ESTIMATE AND look after your roofing troubles. We apply all kinds roofing or sell you materials only with 50 years' honest trading behind your order. Confidential terms if desired. Call Local Sales Representative, 1086, Wm. J. Bull, 539 Downie.

COMPLETE ELECTRICAL SERVICE
Electrical Fixtures
And Wiring Devices.
GRANT & LOUCKS
418 George Street. Tel. 798

'PHONE 1403 — W. GORDON HALL— Electric Wiring, Floor Plugs Installed. Agent G. E. Hotpoint Ranges, etc.

Painters and Decorators.

Let Us Quote On Your Paint Job With Lowe Bros. Paint.
F. R. J. MacPherson & Son. Tel. 886W

KELLAR THE DECORATOR
Estimates Given on All Interior and Exterior Decorating in the City or Country. Spray Gun Equipment. 'Phone 2581

Plumbing and Heating.

FOR EXPERT PLUMBING AND HEATING REPAIRS & CONTRACTS SEE J. L. P. SMITH, 372 WATER ST.

Cement Work.

For Cement Work
'Phone H. ROSE 2312J
Ford Avenue. Free Estimates.

M. SICKLER
338 Stewart St. — Tel. 2225J
Cement Floors, Foundations, Sidewalks, etc. Free Estimates

Building Supplies.

Lumber, Insulation, Wallboard Roofing. J. R. McDONALD
'Phone 176. Charlotte Street.

22F Miscellaneous 22F

FRENCH STYLE, DRESS, MANTLE Making, Alterations. 'Phone 899W.

ELECTRIC REPAIR SERVICE
To Refrigerators, Washers, Ranges, &c
15 Years' Experience,
ROBERT G. BROOK
'Phone 1317J. 485 Aylmer Street

To Make Your Vacation Merrier
TENTS, AWNINGS, TARPAULINS.
D. HARDIE
499 Patterson Street.

HOPKINS Shoe Rebuild
We Specialize in
Repairing Corrective Shoes.
292 Charlotte. 'Phone 2618.

Job Printing

THE WALLWORK PRESS
464 George - - - Phone 1288

FARMERS!
FLOW POINTS REPOINTED.
50 to 75% Saving on New Points. Customers tell us they last longer than New Points.
Worn or Broken Points Welded.
Charton's Welding Repair Shop
Wolfe and Rubidge Streets
'PHONE 441 (Day or Night).

23 Auto Repairs and Accessories 23

GOAL OIL, 15c. DISTILLATE, 12c. Vulcanizing, Car Repairs. Guaranteed Service. Dawson's Service Station. 'Phone 1523.

28 Moving and Storage 28

SHORT DISTANCES OR ANYWHERE in Canada or United States Covered Padded Vans. Experienced, Courteous Man. Apply, full particulars, M. Rawlinson, Limited, 616 Yonge Street, Toronto.

34 Radio Service 34

AUTO RADIO SALES AND SERVICE
BROWN'S RADIO SERVICE AND SUPPLIES
347 George Street. 'Phone 534.

34 Radio Service 34

RADIO SERVICE
HAVE YOUR RADIO REPAIRED EXPERTLY AND PROMPTLY.
McCANNAN
RADIO ELECTRICAL SUPPLY STORE
140 Simcoe Street. Tel. 46

37 LOST 37

CHANGE PURSE IN LOBLAW'S OR vicinity, including small sum of money and key. Finder please Phone 929. Reward.

ON CHEMONG ROAD, SEPTEMBER 5, Black Pom Dog. 'Phone 989 ring 42.

39 PERSONALS 39

JEAN ANDERSON, A.D.C.M.—EXPERienced Teacher of Piano. Studio, 93 Aylmer St. Phone 791W.

MEN! GET VIGOR AT ONCE! NEW Ostrex Tonic Tablets contain raw oyster invigorators and other stimulants. One dose peps up organs, glands. If not delighted, maker refunds price paid—$1.25. Call, write McDermid-Jury Drug Store.

40 TAXI 40

ELITE TAXI (W. H. Miller)
Telephone 182.

PROFESSIONAL

Mineral Fume Baths

RENEWS YOUTH AND BEAUTY TO Skin, Vim, Vigor to Body. 'Phone 3137.

41 Accountant 41

EDWARD HUMPAGE — Chartered Accountant, Auditor, 344 Water Street.

44 Lawyers 44

HON. G. N. GORDON, K.C., W. B. Gordon — Law Offices, 395-397 George Street. Appointment by Telephone; 3300 and 3301.

ALEXANDER L. ELLIOTT — Barrister, Solicitor, Notary. Money to Loan. Kresge Building, 359 George Street, Peterborough. Telephone; Office 3, Residence 31.

W. R. PHILP — Barrister, Solicitor, Notary Public. 367A George Street. 'Phone 502.

EMMETT F. SHEEHY—Bonded Attorney. Loans. 397 George Street.

JACOB LOW — Barrister, Solicitor, Notary Public. Money to Loan on First Mortgages. 219 Hunter Street West, Peterborough, Ont. 'Phone 2244. Nights and Holidays 1027.

PECK, KERR & McELDERRY — Barristers and Solicitors, 415 Water Street, Peterborough. Telephone 1980. E. A. Peck, K.C., F. D. Kerr, K.C., V. J. McElderry, K.C.

MONEY TO LOAN

MORTGAGE LOANS, 5½%. APPLY TO G. N. Gordon, K.C., and W. B. Gordon.

LOW RATES
On Auto and Furniture Loans
—$50 to $500—
To responsible persons of sufficient earning ability who are the owners of a Car or Furniture, whether fully paid for or not, we offer this service. Only your signature required.
TORO FINANCE COMPANY
Phone 3110. Suite 4, Greene Building
181 CHARLOTTE STREET.

49 NOTICES 49

TAKE NOTICE that a 1928 Chevrolet car, license number 2-A-718, will be sold by public auction at the Duffus Garage, on the corner of Water and Charlotte Streets, in the City of Peterborough, on Tuesday, the 14th day of September, 1937, at ten o'clock in the forenoon, for a warehousemen's lien and a mechanic's lien thereon and the expenses of storage, sale and transportation upon the said automobile.
DATED this 28th day of August, 1937.
J. J. DUFFUS COMPANY.

NOTICE TO CREDITORS

JAMES PAUL McIVOR ESTATE

All persons having claims against the estate of James Paul McIvor Estate, who died at the City of Peterborough, in the County of Peterborough, on or about the 21st day of May, 1937, are required to deliver the same to W. B. Gordon, 395 George Street, Peterborough, the solicitor for the said estate, on or before the 28th day of September, 1937, on which date the estate will be distributed, having regard only to the claims of which the administrator will then have had notice.
DATED this 30th day of August, 1937.
W. B. GORDON,
Solicitor for the Estate of James Paul McIvor.

APPLICATIONS FOR THE POSITION of Collector of Taxes for the year 1937, at a salary of $185.00, will be received by the Municipal Council of Dummer Township. Applications to be filed on or before the 25th Day of September, 1937.
ALEX. ROSE, Clerk.

50 AUCTION SALES 50

FOR SUCCESSFUL AUCTION SALES. Telephone 1477W, J. R. Miles.

THIS PAGE IS WHERE PRICES MEET PURSES

QUICK PRIVATE
LOANS
Without Endorsers
No Embarrassment
Only Borrowers Sign
$50 to $500
12 MONTHS TO REPAY
Rates Authorized By Special Act of Dominion Parliament
CENTRAL FINANCE CORPORATION
355 George Street
Phone: 1703 Peterborough

HENRY —By Carl Anderson

—By George McManus

HAPPY NEW YEAR to our HEBREW CITIZENS

Our wish to you is for a happy and prosperous NEW YEAR

CHAS. H. ELLIOTT
Studebaker and Packard Dealer

New Year's greetings to all, hoping that your New Year will be filled with prosperity.

PURITY BAKERIES
The Loaf Supreme

THE EXAMINER
Extends Best Wishes for the Year 5698

Jewry is now observing Rosh Hashannah, the Jewish New Year. This festival, marked more by attendance in synagogue than by celebration, starts with the most important holy day in the Jewish calendar. It is second only in importance to the Day of Atonement, in which Jews fast for twenty-four hours and pray for forgiveness.

The New Year, according to Jewish history, is 5698. Rosh Hashannah literally means "the beginning of the year" and is the first of the Ten Days of Penitence, the most important religious season in the Jewish calendar. These ten days are an invitation to all men to judge themselves as they are being judged by the Deity. The season's climax is reached on the Day of Atonement, Yom Kippur, when, according to tradition, the judgment is sealed.

The observance of this season has ancient origins and finds its basis for Judaism in the Biblical command, found in many places in Sacred Writ. It appears in the Book of Leviticus: "In the seventh month, in the first day of the month, shall be a solemn rest unto you, a memorial proclaimed with the blast of the trumpet, a holy convocation." The first of the month of Tishri, the seventh month of the Hebrew calendar, coincides this year with Sept. 6, the day in the Jewish calendar being reckoned from sunset to sunset. That the religious year is counted from the seventh month of the civil year has been traced to the interplay of different ancient systems of calendation.

The universalism of this Jewish holiday is reflected in the fact that Rosh Hashannah is referred to in the prayer book as "the birthday of the world." The blowing of the ram's horn, which is part of the synagogue service for this day, calls Israel to the three-fold duty of penitence, prayer, and righteous action.

ELLIOTT'S DRUG STORE
Wish each and every one all prosperity.
The home of fine toiletries
Phone 15

The Manager and Staff of
TURNBULL'S FLOWER SHOP
Wish to extend sincere greetings to all Hebrews on their NEW YEAR
Members of the F.T.D.A.

HAPPY NEW YEAR
May your New Year just starting today bring prosperity and happiness to you and yours

HUBERT CHOWEN HARDWARE
417 George St.

A friendly wish that you and yours will enoy the New Year with more prosperity and more success

EMPRESS HOTEL

Success in the New Year and a wealth of happiness to go with your success.

INGRAM'S Shoe Repair
430 George N. Phone 1919

SILVERWOOD'S
Wish to Extend The Greetings of the Season
May the New Year Be Filled With Happiness and Good Cheer

SILVERWOOD'S Peterboro Dairy
375 Aylmer St.

That Your New Year Will Be A Good Year For You And Yours Is Not Only Our Wish But Our Confident Prediction

J. K. HUGHES
Chevrolet and Oldsmobile

TO OUR HEBREW FRIENDS
We wish continued success in their every line of business throughout the coming years.

McBRIDE & FRANKS
431 George St.

It is with a spirit of goodwill and cheer that the management and staff of the LOUIS BILLARDS wish their Hebrew friends continued success in the coming year.

THE REGENT THEATRE
Extends the Season's Greetings to you all wishing continued success through the coming year.

REGENT THEATRE

THE ROBERT FAIR CO.
Extend to the Hebrew merchants continued success in their business in the coming year.

We are taking this little space to wish our HEBREW FRIENDS The best of everything during the coming year

PARIS NEWS STAND
184 Hunter St. W. Phone 2693

PETERBOROUGH PRINTING CO
Wish to extend season's greetings
Telephone 456
For your next printing requirements

PETERBOROUGH CREDIT EXCHANGE
Extend full Compliments of the season
J. E. Wilson Manager

WOOLWORTH'S
Extend to you, one and all the greetings of the holiday season. Best wishes for a New Year of happiness and good cheer.

This advertisement is for the purpose of extending our expression of goodwill on this, the festive holiday of the Jews.

NEILL'S
Shoe Store

GREETINGS

The entire organization of the

CAMPBELL'S DAIRY PRODUCTS

is taking this opportunity of wishing the Hebrew citizens a very happy New Year.

CAMPBELL'S

BRICK BRADFORD—Adrift in an Atom. By WILLIAM RITT and CLARENCE GRAY

MUGGS AND SKEETER By WALLY BISHOP

TILLIE THE TOILER —By Russ Westover

EXAMINER CLASSIFIED ADS GET CASH FROM THOSE WHO WANT YOUR "DON'T WANTS"

The Examiner

Classified Advertising Rates

Cash Rate:
1 Cent per Word or Figure per Insertion. Minimum Charge, 25c

Charge Rate:
2 Cents per Word or Figure per Insertion. Minimum Charge, 35c

Box Numbers:
One or more Consecutive Insertions 10c

Coming Events:
Per Word per Insertion 2½c
Minimum Charge 50c

Special Announcements.
Birth Announcements 50c
Engagement Announcements, 50c
Marriage Announcements ... 50c
Death Notices 50c
Card of Thanks (up to 1 inch) 50c
In Memoriam (up to 2 inches) ... 75c
Over 2 inches (per inch extra) 50c

Legal, Municipal, Government, Auction Sales:
First Insertion per agate line 15c
Insertion 8c

Phone 1056:
We will call for your Advertisement and give you the low Cash Rate.

Bedtime Story

By HOWARD R. GARIS

UNCLE WIGGILY'S SURPRISE

"Hold it! Hold it!" grunted Mr. Twistytail, waddling after Uncle Wiggily.

"That's what I'm going to do!" said the rabbit gentleman.

He was running toward a hill in the woods. Down the hill was rolling the carriage of Squeakie, the baby pig.

"Catch the carriage before it upsets!" squealed the pig.

"That's what I'm going to try to do," said Uncle Wiggily.

"I thought my boy Curly was supposed to be watching Squeakie in her carriage," said Mr. Twistytail.

"So he was, while Floppy went to play ball with my rabbit boys," said Uncle Wiggily. "Then Floppy was to take his turn. But I guess something happened and neither Floppy nor Curly watched the carriage. So it ran away down the hill."

Bounced Around.

"A carriage couldn't run away by itself," said the daddy pig.

"No, but perhaps Squeakie awakened and began bouncing about like a rubber ball and that jiggled the carriage. And if it was at the top of a hill it would start to roll down by itself as it is doing now."

"Well, it's rolling down all right!" shouted the pig. "We must save Squeakie!"

"Yes, indeed!" cried Mr. Longears, as he made a jump and caught Squeakie's carriage just as it was about to bump into a tree.

"Ha! Now Squeakie is saved!" grunted Mr. Twistytail. "But I'll have to punish my piggie boy for not watching her."

"Oh, but see here!" cried Uncle Wiggily in great surprise as he looked in the carriage.

"What's the matter?" asked Mr. Twistytail.

Then he was also surprised as he looked in.

"Baby Squeakie isn't here!" exclaimed Uncle Wiggily.

"What can have happened to her?" asked the daddy pig. "Oh! Oh!"

"Perhaps your wife took Squeakie out of the carriage and let both Curly and Floppy go to the ball game," said Mr. Longears.

"I hope it is that. I hope none of the Bad Chaps took my baby pig!" squealed Mr. Twistytail.

Search Begins

"We must find out at once!" declared Uncle Wiggily. "Come on,

Twisty, we'll go look for Squeakie. We'll go up hill where the carriage rolled down. Maybe the baby pig might have bounced out on the way."

"Maybe. Oh dear! Poor Squeakie!" said the daddy pig.

Leaving the empty carriage at the foot of the hill, Uncle Wiggily and the fat gentleman pig friend began to walk up. It was hard for Mr. Twistytail. He was very fat. Every so often he would have to stop and rest so his breath wouldn't run away.

Every little while, also, there would be popping sounds as buttons burst off Mr. Twistytail's coat which was too tight.

Up and up the hill toiled the two friends. They looked along both sides of the path but they did not see baby Squeakie. At last they reached the top of the hill.

"Hark!" suddenly cautioned Uncle Wiggily.

"What is it?" asked Mr. Twistytail as loud shouts were heard.

"I don't know, but we're going to find out," said the rabbit. They began to run fast on top of the hill.

And if the lawn mower will give the dusting brush a hair cut so it can go to the vacuum cleaner's party, I'll tell you next about Uncle Wiggily's home run.

(Copyright, 1937)

GUNS TRIM RADIO PLANE

WATCHET, England — (CP). — With their second volley, gunners of the 61st Anti-Aircraft Brigade brought down a Queen Bee radio-controlled airplane. It was flying 100 miles an hour at a height of 3,800 feet.

Germany won the European Sailing Championship on the Alter Lake in Austria this year; Austria being second, Italy third, Estonia fourth, and Great Britain fifth.

COMBAT RHEUMATISM

Rheumatism is often caused by uric acid in the blood. This blood impurity should be extracted by the kidneys. If kidneys fail, and excess uric acid remains, it irritates the muscles and joints causing excruciating pains. Plan to help prevent rheumatism by keeping your kidneys in good condition. Take regularly Dodd's Kidney Pills—for half a century the favorite kidney remedy. 126

Dodd's Kidney Pills

SOME DONT'S FOR PIMPLES

Don't scratch—don't squeeze pimples—you may infect yourself. Don't suffer with itchy pimples. Eczema, angry red blotches or other irritations due to external causes when soothing Peterson's Ointment offers you quick relief. Makes the skin look better, feel better, 35c all druggists. Money back if one application does not delight you. Peterson's Ointment also soothes irritated, tired or itchy feet and cracks between toes. FREE SAMPLE. Peterson Ointment Co., Dept. OT-118, Fort Erie North, Ont.

Our Boarding House - with - Major Hoople

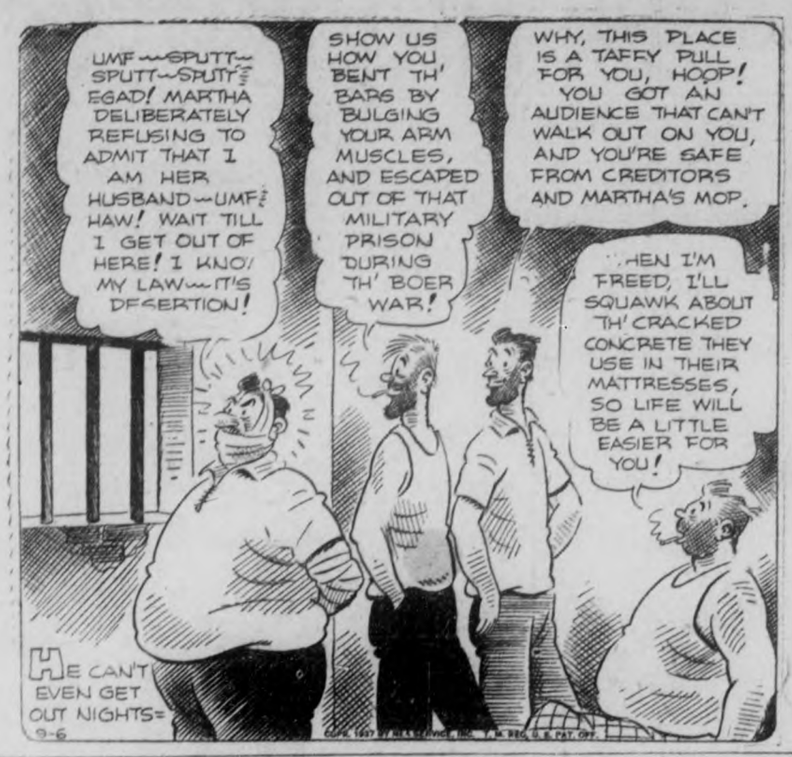

RUSTLE OF SILKS

By MARIE BLIZARD

CHAPTER 27

Victoria being told that she was to be the Queen of England!

Another girl—not so young as Victoria had been—folded her hands quietly and tried to look into the empire that was offered to her.

It was an empire—the far-flung reaches where her name would be known, where her subtleties in creation would rule the fashion worlds of two continents.

It was a dream about to come true. A fearsome, awesome dream too big to comprehend, too big to disregard, too big to embrace without awe. To be one of 10! Only 10. Rulers of the dressmaking world. And beneath those 10—hundreds, thousands beyond count, to labor—copyists of a master. And Mari Barat a master!

"The power!" The satisfaction! The thrill!" she had said to Tony Castle once.

Now she thought only of the responsibility, the tremendous burden, the need for more than talent or knowledge. And she felt very small, very unworthy. And only a little afraid.

Out beyond, in the dimness of the showroom at midnight, she saw a procession of figures— nebulous shadows of the future— challenging her with the task of keeping that procession endless as long as she lived.

She knew that fashions were born and died with the seasons and that the season were many. And that there was no respite for the artist.

She straightened then, thinking of herself as an artist. She was an artist, she told herself fiercely. But she had believed it more deeply when she had told Tony Castle that she was. Then she had been thinking of the joys of creation, not of the unending urgency of constant production.

Her fingers reached out and touched silk and her heart warmed to the touch. She could never touch fabric without wanting to make something beautiful of it, something to add to beauty. It had been, and was, an inarticulate love. Now it awed her.

She picked up a cigaret, put it down unlighted.

To think that this had come to her. Why? How? At that moment she couldn't believe that the magic lay in her hasty sketches. Now that her art was recognized, she couldn't believe it was art.

Slowly she turned the pages over, seeing only frocks. Lanvin, Vionnet, Worth, Paquin. These were artists. And she had the thing they had. She tried to find it, translate her lines into articulate analysis.

She got up then and went into the shadowy workroom. In the dim light of the night lamp she looked at the figures on dummies. The ill-shapen, unfinished models. Surely there could be no art in these with their pins and basting. Her eyes wandered over the machines, the heavy irons, the cutting tables, the debris on the floor. Softly her fingers touched them one by one. Her kingdom!

She sat on a stool and picked up a muslin pattern.

Automatically she corrected a pencilled line on the muslin. A curve at that point would make a bulge. She straightened the line and, holding the muslin, looked back to the past.

Just so she had sat on another night in a dim workroom, looking at herself not in triumph but in defeat. Her future finished, her dream ended, her heart a mound of ashes. A hurt, perplexed and wounded girl.

And now she was a woman with a waiting world ready to lay tribute at her feet. Still she saw not her tomorrows but her yesterdays.

She heard again the words that had struck deep into her heart. First, Tony's angry, excited words. And then the model saying, "She has been his best girl for years."

She knew now what the future held for her if she became the success that others expected her to be. She sensed, if she did not know, the rewards there were for her. The worlds for her to enter, the globe for her to travel, the upward steps to wealth and glory, the inestimable distance from obscurity to fame.

And she knew the full measure of loneliness.

"I have a single heart," she murmured. Her heart knew sadness, the deep well of pain that is no longer edged with the sharpness of grief, yet too deep to hold within the control of the spirit.

There is no joy, no triumph that touches the heart and is still whole if that heart is alone. She could savor the triumphs of her ambition and enjoy them, but she could know no happiness without someone to share them.

"I'm getting sentimental," she said to the gray crepe on the headless dummy. "In a moment I'll be sorry for myself because I haven't a little white cottage and a clean bungalow apron to put on when the husband I'll never have comes home."

She thrust the muslin away from her and got up. But when she got to the door, she turned back to the gray crepe.

"Who's to say that wouldn't be better? I'd take it in exchange for this! But I had no choice!"

She closed the door and went back to the office.

She had one more thing to do before she left. She had Miss Higgins' transcribed notes to read. Letitia had taken notes of everything that had been said there that morning.

It all seemed clear on the typed pages to Mari now. It hadn't in the morning when she had been too surprised, too overwhelmed to comprehend it.

The capital was to be supplied by the owners of four textile houses, four fur importers, the makers of what, in America, Mari had called "novelties." The suggested plans were for rebuilding a mansion on the rue de la Paix— four floors— and all plans for architecture, decorating and organization were to be controlled by Mari and the Countess Anetka Illovitch.

The terms were comprehensible. The notes were to be of long standing duration.

Anetka, Mari knew, would agree to whatever Mari suggested. For all these four hours, Mari had tried to decide if she dared to embark on such an ambitious project.

Before her lay, she knew, great success or ignominious failure. Hers and Anetka's. For once a dressmaker had failed, it was the end. There was no coming back. Would it be better to progress slowly....

The thought arrested her, and another came.

She made a quick note. Miss Higgins must summon the committee.

Mari Barat was ready to expand but she was prudent; for her there would be no grand house on the rue de la Paix. There would be no formal opening and no season showings like the grande coutour.

She would take a larger establishment, expand, but she would wait a year or two until she was ready and proved to take her place.

That night when she left the shop, she had decided.

And she had won a victory over herself. Because her first thought when she was alone that day had been that curiously inexplicable one of women who loved and lost: I'll do it and Tony will see!

She had wanted to triumph over him, hurt him.

And yet she would have given her heart to spare him the slightest hurt.

(To Be Continued)

Electric refrigerators are becoming common in homes of Argentina, and many are being installed this year.

NOVELIST DEAD

LEEDS, England—(CP).—William North, 68, who wrote a score of popular novels under the nom-de-plume "Ralph Rodd," is dead here, aged 68. His works included "As Men Love," "Secret of the Flames" and "Woman's Way."

THE TUTTS By Crawford Young

MOM TOLD DAD TO PUT THE CAT OUT, BUT HE DID IT WRONG AND HAD TO DO IT OVER.

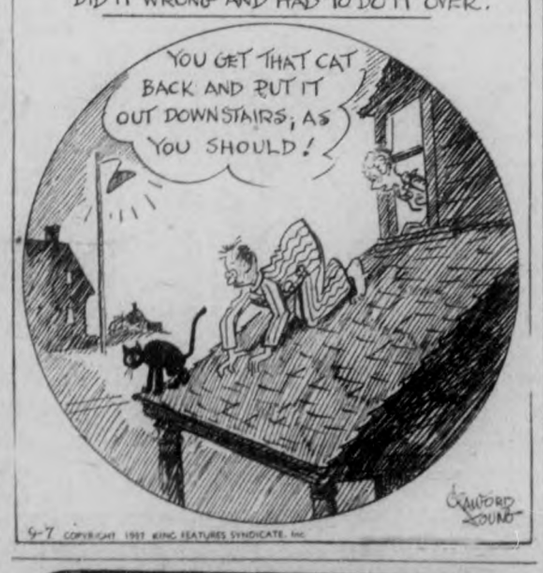

Think of It!
Only $13.69 Monthly
for this
Pease
System of
HOT WATER HEATING

For years they had yearned for a modern heating system. Yet they shied from disturbing their precious savings account. Then a truly modern Aladdin —the Pease Home Improvement Plan—showed them the way. They learned that the cost ($450.00) could be spread over 36 months with *no down payment*—$13.69 a month or 45½c a day—WELL WITHIN THEIR INCOME!

Today they revel in the comfort of ample heat economically obtained—and never miss the amount of the average monthly payment!

Decide today to obtain this same pleasure and comfort the cost can be paid for so easily month by month. Ask for details now. Your enquiry will receive prompt attention with absolutely no obligation.

PEASE FOUNDRY COMPANY
TORONTO 227-235 VICTORIA ST. (Just below Dundas Street) ELgin 0101
A Pease dealer is ready to serve you. Ask us to arrange for him to call.

CANADIAN DEPARTMENT STORES LIMITED

STORE HOURS: 9 a.m. to 5.30 p.m.; Saturday, 9 a.m. to 9.30 p.m. PHONE 3000

SALE STARTS WEDNESDAY AND CONTINUES THURSDAY—FRIDAY—SATURDAY

C.D.S. ANNUAL BEDDING SALE

JOIN THE CANADIAN DEPARTMENT STORES BLANKET CLUB

SALE FEATURE! IBEX FLANNELETTE BLANKETS

Here's value in a well-known make, renown for its extra fine wearing qualities. Made from heavy closely woven soft, fleecy white flannelette, with pink or blue borders. Size about 70 x 84. Special pair **2.25**

Wabasso 'Endeavour' Hemstitched SHEETS

If you need Sheets, here's an outstanding opportunity to stock up. From bleached white cotton, with firm, evenly-woven texture and finished with neat hemstitched hems. Note the big large size, 81 x 96. It's an extra special for the bedding sale, so buy now. Pair **2.98**

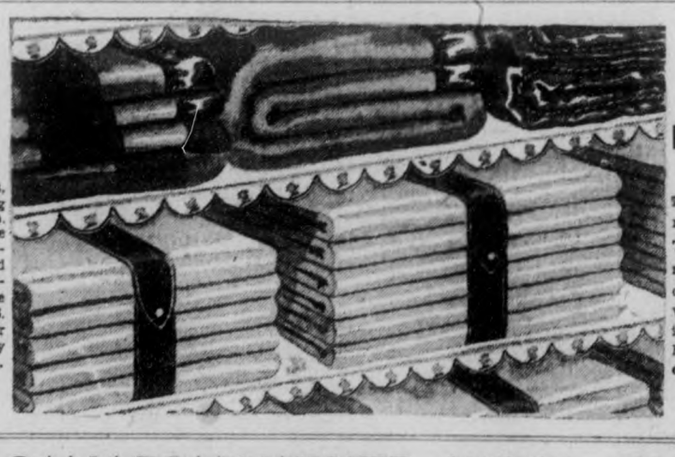

HORROCKSESS HEMSTITCHED Cotton Pillow Cases

Don't miss this opportunity if you need new Pillow Cases. They're a favorite size, made of well-bleached cotton in a firm, even weave and neatly finished with hemstitched hems. Size 42 x 33 inches. Special, pair ..... **.59**

EXTRA! CANADIAN WHITE WOOL BLANKETS

WEIGHT 6 LBS. SIZE 64 x 84

The kind of Blankets you'll want to have over you on chilly nights for that warmth without too much weight. Firmly woven of soft, white wool to give good service and cosily fleeced. A handy size finished with singly whipped ends and colored borders. Pair **6.89**

Extra! Heather Mixture Blankets

Their low price, and serviceable color make these Heather Mixture Blankets an all year favorite. Cotton with a small percentage of wool. Sizes 60 x 80. Special, each **1.79**

72" Unbleached Sheeting

For strong everyday use this Unbleached Sheeting is very economical. It will bleach with the sun and washing, improve in appearance and retain good strength in this sturdy quality of medium weight. Special, yard ..... **.29**

—Main Floor, C.D.S.

C.D.S. GROCETERIA

MAPLE LEAF 3 Boxes **Matches ... .23**

PLAIN or IODIZED **Salt 2 lb. ctn. .5**

RED COAT KETA Tall Tin **Salmon ..... .10**

YELLOW **Sugar .5 lbs. .29**

OPENING HOUR ONLY 9 TILL 10 A.M. **Round Steak or Roast lb. .15**

EATON'S ALL PORK **Sausage . lb. .21**

SPICED **Ham .... lb. .39**

Weiners .. lb. .20

SAUSAGE **Meat ... lb. .10**

ONLY TWO DAYS LEFT AT THIS PRICE

SUNLIGHT **Soap . 5 bars .25**

CLARK'S BIG CANNED FOOD SALE STILL ON. STOCK UP

GLENWOOD STRAWBERRY **Jam, 32 oz jar .29** (With Added Pectin)

CANADIAN DEPARTMENT STORES LIMITED

"Of course they mean it"

Overheard between innings

First fan: . . . what? Oh, yes . . . I've been reading them. It was a good solid point they made in that last advertisement.

Second fan: I'll admit that . . . but I was just wondering if even now the whole story is being told?

First fan: You mean, are the Brewers just being selfish? Well I'd say of course they are. But I also think that this is a case where private interests and the public good are one and the same thing.

Second fan: How can you figure that?

First fan: This way: it's to the *public* good to promote moderation, to foster true temperance, to keep a few agitators from trying to block an adequate trial of a soundly written law.

Second fan: Of course, but . . .

First fan: And at the same time, even on the most selfish basis the Brewing Industry must support temperance education . . . because the drunkard and the bootlegger are their most dangerous enemies!

Second fan: But aren't there regular temperance organizations?

First fan: Yes, but the worst of it is that instead of teaching true temperance, which is *self*-control . . . instead of realizing that properly supervised beverage rooms are the best defence against the excesses *everybody* wants to avoid . . . the prohibition extremists clamour for changing the rules to *force* people to be "good". Which is not only un-British and undemocratic . . . but it won't work!

Second fan: At least it seems like a good thing that *both* sides of the story should be told.

• This advertisement is inserted by the Brewing Industry in the interest of a better public understanding of certain aspects of the problems of temperance and local option.

THE WEATHER
Fair to-day and Thursday, with little higher temperature.
Sun—Rises, 5.48 a.m.; Sets, 6.42 p.m. EST

The Peterborough Examiner

FINAL EDITION

VOL. LXXIX, No. 57 — PETERBOROUGH, WEDNESDAY, SEPTEMBER 8, 1937 — PRICE THREE CENTS

WARSHIP ATTACKS BRITISH TANKER OFF AFRICA

PAOSHAN FALLS FOR THIRD TIME IN JAP ADVANCE

SHANGHAI, Sept. 8 (AP)—Strategic city of Paoshan, 12 miles north of Shanghai, was wrested from its Chinese defenders for a third time today after Japanese engineers had blasted a way through its 40-foot high walls with bombs strapped to their backs.

A Japanese officer who witnessed the attack against the key city on the northern Shanghai front said the eight engineers resembled nothing so much as monkeys as they scampered up the city's wall under a rain of rifle fire and hand grenades.

Ladders were placed stealthily for them to climb and the eight, risking almost sure death with 48 bombs strapped on their backs, mined the walls under the protection of Japanese machine gun fire.

The walls burst asunder with a terrific detonation and the eight, miraculously unhurt save for minor wounds, returned to their regiments and then helped fight their way into the city alongside their comrades who hailed them heroes.

Their officers said the engineers' daring had made the capture possible and saved the day for the Japanese.

300 Civilians Slain.

At least 300 Chinese non-combatants were killed and 400 injured today in one of the worst disasters caused by Japanese air bombs in the three months of fighting in China.

Five railroad cars, packed with Chinese refugees, were blown from their tracks by Japanese bombers at Sungkiang Station, 30 miles from Shanghai. Fifteen hundred chinese were wedged into every inch of the train when the bombs burst.

Two densely crowded second-class coaches and three third-class cars were shattered by the blast, lifted from the wrecked roadbed and turned over. Many of the occupants not killed by the explosives were crushed to death in the wreckage.

The bombs fell without warning as the train was standing in Sungkiang Station, on the line to Hankow. Bodies of the dead were scattered in all directions, some catapulted many yards from the wreck.

The Japanese, counter-attacking after a day of trip-hammer blows from the Chinese, were reported to have advanced nearly a half-mile along the banks of the Whangpoo River from the Jukong Wharf area toward Woosung. The total distance from Jukong, midpoint of the line from Shanghai to Woosung, to the Japanese concentrations at Woosung and Paoshan is six miles.

In a forward thrust, the Japanese claimed they had reached the Far Eastern Race Course, blasting their way through concrete pill boxes, machine gun nests, and barbed wire entanglements.

Tanks were used to smash the strong Chinese lines north of the International Settlement. Some of the pill boxes were said to contain as many as 60 men.

Fail To Unite Line.

Chinese insisted—and Japanese statements would seem to bear them out—that the Japanese had not been able to effect a junction between their forces at Woosung and in the outskirts of Shanghai. This has been one of the most important aims of the last 36 hours of fighting.

Although Japanese gains along

(Continued on Page 8)

FATHER OF 2 SLAIN LOVE NEST AFFAIR

ISELIN, N.J., Sept. 8.—(AP).—A 20-year-old school girl admitted after hours of questioning to-day, Police Chief George E. Keating announced, she fatally shot Paul Reeves, 28 year old father of two children, when he attempted to assault her.

The Chief gave the girl's name as Margaret Drennan. She was the "lady in red," Keating said, seen running from the bungalow where Reeves was shot to death in his bedroom last night.

Reeves, a laborer employed at an Elizabeth Copper Products plant, was found nude and dying in his room. His children(Paul, five, and Emma, two, were whimpering and cowering under the sheets in the adjoining bedroom.

Last Minute News Flashes

BAYONNE, France— A Spanish insurgent pursuit squadron shot down a French commercial aircraft, the pilot of which was killed, it was reported here to-night. The attack was said to have taken place near Oljon.

LONDON — British dispatches from Nuremberg, scene of Chancellor Hitler's Nazi Congress, said to-night Germany would reply to an Anglo-French invitation to a Mediterranean "anti-piracy" parley by suggesting the whole matter be referred to the European non-intervention committee.

TORONTO, Sept. 8.—(CP)— Although the Cambria, giant trans-Atlantic flying boat of Imperial Airways, is laid up in Toronto harbor for repairs and will not make the scheduled flight over Ontario towns, the crew of the big craft will visit Niagara Falls and Hamilton to-morrow along with Controller Dr. F. J. Conboy, representing the city of Toronto.

FOREST HILLS, N.Y.— Dorothy May Bundy, husky, free-hitting daughter of May Sutton Bundy, to-day tossed a major bombshell into the women's national singles championships by eliminating defending champion Alice Marble, San Francisco, 1-6, 7-5, 6-1, to advance into the semi-final round.

Russian Jailed, Montreal, For Torturing Boy

Toronto Lad Found Soles Feet Seared Acid Burns Mouth

Victim Taken From Home By "Friend Of Family" To "Better Education"

MONTREAL, Sept. 8 (CP)—Alexis Wislow, 33-year-old artist, pleaded guilty today to causing grievous bodily harm with intent to maim, disfigure or disable fatherless Freddie Brown of Toronto when he appeared before Judge J. C. Langlois. Arrested after police found the nine-year-old boy bruised and burned yesterday, Wislow pleaded not guilty to a second charge of gross indecency.

MONTREAL, Sept. 8 (CP)—Fatherless Freddie Brown of Toronto, his young body splotched with burns and bruises, recovered under medical care today as police prepared to arraign a Russian on charges of torturing the nine-year-old boy.

The youngster's feet had been seared with a heated fork, police said, and his tongue and mouth burned with acid while he lived with Alexis Wislow, "friend of the family" who brought him here from Toronto a few weeks ago to "better his education."

Wislow, 33-year-old native of Kiev, Russia, was held in jail on charges of gross indecency and causing bodily harm with intent to maim, disfigure or disable the boy.

Police said Wislow had made a statement to them after his arrest, in which he told them Freddie had been "too noisy" and "wouldn't do what he was told."

The Russian was arrested yesterday after police raided the apartment where the man and boy lived. A neighbor, who heard the youngster's muffled groans through the apartment wall and later talked to him, called officers.

Bruises Over His Body

In the home, police said, they found Freddie whimpering from fresh wounds. Later, police doctors found burns and bruises over his torso, arms and legs, besides burns on the soles of his feet.

In the house, too, according to the raiding policemen, were found a bent fork with its prongs blackened by heat, several kinds of acid, a pen with its nib bent and blackened and a letter from the boy's mother in Toronto. The letter asked when her son would be back.

While police sorted these exhibits and laid charges against Wislow, Freddie was taken to hospital. Authorities there said his throat was so inflamed that it was not possible to feed him solid food. He was placed on a diet of milk and other liquids.

No Private Lakes Taboo To Sailing

Quebec, Sept. 8.

SAILING on water is not trespassing on land, Judge Lactare Roy ruled yesterday during a court case.

Dismissing a trespassing charge against Aguilas Rodrigue of Val St. Michel, Judge Roy decided that in boating on an artificial lake Rodrigue passed over water and not over land.

"It is true that the bottom of the lake belongs to the complainant," said the judge, "but not the water."

THOMAS EPHGRAVE IS APPOINTED TO COURT OF REVISION

Appointment of Thomas C. Ephgrave, well-known Peterborough contractor, to fill the vacancy on the Court of Revision left by the recent death of W. F. Johnston was announced by Mayor George Macdonald to the City Council at its September meeting last night.

The appointment was made personally by the Mayor in accordance with statutory provisions that the Mayor shall appoint one member of the Court, and the City Council one member. The Council appointment is Fred Finnie. Sheriff J. A. Harstone is the third member of the Board by automatic statutory provision.

Announcement of the appointment by the Mayor aroused comments of approval from the Council circle. Mr. Ephgrave has executed a number of outstanding local construction contracts including the extension to the Y.M.C.A., the Martin-Hewett building, the Brinton-Peterborough Carpet Company, the DeLaval Company, St. Andrew's Sunday School and the Canadian Canoe Company. He has had extensive experience as an adjuster.

The appointment is effective for life. A salary of $100 a year accompanies the position.

Reply to Council.

Pointing out that the maintenance of law and order is in the hands of the Peterborough Police Commission, a body beyond the jurisdiction of the Council, the Council directed a reply to the Peterborough District Trades and Labor Council request for an investigation into the importation of special Provincial police during recent strike disorders. A resolution on the subject, sponsored by Aldermen Stocker and Wilson, and accepted by the Council read:

"That the Peterborough and District Trades and Labor Council be informed that the Municipal Act sets out that a city must have a Board of Commissioners of Police consisting of the County Judge, Police Magistrate and Mayor of the city, that this Board has its own authority under the Act and its responsibility is the maintenance of law and order in the municipality, and that it is not subject to the City Council, therefore this council cannot proceed as requested by the Trades and Labor Council."

That the recently-passed by-law to restrict parking on all city streets to a limit of three hours and among other things, to provide for restriction against left-hand turns at the corner of George and Charlotte streets during certain hours had hit a snag was indicated in a letter received by the Council from the Department of Highways. The Department reported the by-law would

(Continued on Page 8)

PLANE CRASHES IN SMITH FIELD

SELWYN, Sept. 8. — Clarence Northey suffered facial injuries and R. C. Crapp of Hamilton was shaken up when the airplane in which they were taking off failed to clear some trees and crashed to the ground. Mr. Crapp, an old Smith Township boy, spent the weekend in this district visiting friends and relations. He left his plane which he flies out of the Hamilton airport in a field on the farm of Stewart Sanderson. Before returning home on Tuesday afternoon he was taking Mr. Northey up for a ride. The plane struck some trees on the edge of the field and crashed to the ground.

Rois Glatt, a 14-year-old Boy Scout of Geneva, has climbed the Matterhorn and is believed to be the youngest lad to conquer the 14,782-foot peak.

OPEN HEARINGS TEXTILE PROBE ARE OPPOSED

TORONTO, Sept. 8 (CP)—The Ontario Labor and Industry Board today opened an Queen's Park an inquiry into wages and working conditions in the textile industry. Both employees and employers were represented by counsel.

J. L. Cohen said he represented the Trades and Labor Congress and the National Textile Council, as well as the Cornwall and Peterborough Locals affiliated with the Trades and Labor Congress. Delegates from the Workers' Locals included Alex Welsh, active in the long Peterborough strike.

E. J. Young, presiding over the inquiry, said: "A strike was in progress in the cotton mills at Cornwall and the Woollen Mills at Peterborough. The Prime Minister told the workers that if they would go back to work peacefully the Board would investigate salaries and fix the wage rates and classify employees. As a result the men went back to work.

"It is the task of this board to determine what is a proper wage for the entire industry. That is a hard task, and we must have your aid and assistance."

Scope of Probe

Mr. Cohen remarked it appeared from public announcement that the opening conference would deal with scope and procedure. The chairman said the scope would be proceeded with first.

The Board reserved until a later date the question of making the hearing a public one.

The questionnaire to be submitted to employers regarding pay and classification of workers, it was agreed, would be drawn up by Cohen, R. L. Kellogg, counsel for the Primary Textile Institute, and A. W. Crawford, representing the board.

Mr. Cohen argued in favor of a public hearing, particularly when the board sits in Peterborough and Cornwall, and Mr. Kellogg objected to any public display of payrolls which would enable competitors to have this information, so the Board reserved opinion.

After the preliminary hearing the Board adjourned, without setting a date for resumption.

U.A.W. HEAD MOVES TO SUPPRESS REDS

DETROIT, Sept. 8 (AP)—Reports Extremists were to be removed from the payroll of the United Automobile Workers of America gained credence today as Homer Martin, president, said Communists are entitled to membership "only in the rank and file and not as U.A.W.A. organizers."

The reports represented Martin as being determined radical activities and "wildcat" strikes should not imperil contracts between the union and automotive manufacturers.

The executive board chosen at the recent convention in Milwaukee will meet today. It will issue credentials to organizers and office employees for the ensuing year. Martin will recommend which employees shall be retained.

Asked if he would recommend that credentials will be withheld from Communists, Martin replied, "You'll see."

"The Communist party would have made me its hero if I had given in to the party at the convention," he said. "I have no sympathy for or with the Communist party or its principles."

Planes Fail Find Trio In Sailboat

TORONTO, Sept. 8.—(CP).— An air search for three Toronto men missing since they left here Saturday to cross Lake Ontario in a 16-foot dinghy was abandoned today after pilots returned without any clue to the disappearance of the boat.

"I am confident that the boat is not on the lake," said G. E. Melville who accompanied Pilot Jimmy Cairns in one of the three planes used on the search. Meanwhile, a Toronto life saving crew was making a search of all inlets between here and Burlington, where the men, Fred Phillips, William McGavin and J. C. Heim, were to put in on their sail.

OPERATED GAMBLING HOUSE

GANANOQUE, Ont., Sept. 8 (CP). —It cost Arthur Munroe, who told police he was from Toronto, $53.50 for operating a gambling house at Grippen Lake where he was arrested Monday. Police seized his gaming equipment.

Marry Aboard Ship Prior To Cruise

Embarking on the first of two voyages they will take within the next few weeks, Elizabeth Smith Warren and Emile E. L'Africain (ABOVE), were married at Oakville, Ont., aboard the sailing yacht, Sea Fever. The young couple, together with two other married couples, will shortly begin a world cruise in the sailing ship on which they were married, which may take them from one to ten years.

Farming Must Be Enjoyed If Farmer To Succeed

Want Only Youth Who Realize Opportunity Afforded Says Duncan Marshall

TORONTO, Sept. 8—(CP).—It is important that the men in agriculture should enjoy the business, Hon. Duncan Marshall, Ontario Minister of Agriculture, told an Agriculturists' Day luncheon of the Canadian National Exhibition directors today.

"The people we want on the farm are the youth who realize the value and opportunity afforded by the land, who wish to till their land a little better than the neighbors around. Many of our failures in agriculture are due to the fact that the men in these instances did not belong there," he said.

There should be more attention paid to the selecting of boys to stay on the farm. In Great Britain, he said, a farmer decides which of his boys has brains enough to become a farmer. "The others will get along in business or one of the professions."

Mr. Marshall referred to the development of agriculture in Ontario and said he wished to pay "high compliment" to the industry. Thrift, carefulness and ability of the present day Ontario farmer.

"The great thing about farming is the land and the condition of the land is a clear indication of the kind of agriculture we have. In Great Britain men are devoted to the land. To say 'I've done my duty by the land,' is the proudest boast an English farmer can make."

County agricultural societies and county councils have co-operated splendidly with the Department of Agriculture in killing weeds with chemicals, he continued. "The results are astonishing," he said. "In some counties there are practically no weeds."

Farming is not an exact science and many theories are not so useful in actual practice, said Mr. Marshall with reference to education for agriculture. The best lesson farming youth can learn at schools and colleges was to realize their student days had only begun.

The stimulation provided agriculture by the Exhibition's interest in promoting boys' club competitions drew praise from Mr. Marshall.

MOSCOW—The Red Army's official newspaper to-day served notice that the Soviet Government will use force "to call Italian sea pirates to their responsibility" if peaceful moves fail.

Store Supplies Tools Rob Own Safe

Montreal, Sept. 8.

BURGLARS selected the pick of the tools from the stock of the Lambert Hardware Company, then drilled a hole in the cement vault surrounding the firm's safe and stole the money contents. The amount of money taken has not been determined.

SPANIARDS MEET IN NAVAL BATTLE

LONDON, Sept. 8. CP.—Three British destroyers and three French warships sped today to the scene of a Mediterranean clash between Spanish insurgent and Spanish government ships.

The British destroyers were ordered to the scene off Tenes, west of Algiers, by the naval command at Gibraltar.

The Admiralty in London did not explain the move but other sources said the ships were ordered to patrol the area "so as to be near possible trouble."

ALGIERS, Sept. 8 (CP-Havas).—A sea scrap between insurgent cruiser Canarias and seven Spanish government naval units was reported today from Tenes, on the Algerian coast 100 miles west of here.

Gunfire was heard in Tenes but outcome of the clash could not be ascertained.

Sub Halts Second; Italy Gets Another Fiery Soviet Note

Britain Calls Cabinet Session As Mediterranean Situation Darkens

LONDON, Sept. 8 (C.P.). — The Soviet Union despatched another bitter message to Italy to-day and widened the rift between Europe's Communist and Fascist states.

Moscow instructed her Embassy in Rome to tell Italy the Facist reply to a Soviet note charging Italian submarines with sinking two Russian freighters was "entirely unacceptable."

At the same time Moscow demanded in effect the Mediterranean conference scheduled for Friday should convict Italy of piracy.

The British Cabinet met to consider the situation.

Meanwhile, any belief in London the mystery vessels which have terrorized Mediterranean trade routes had ceased their activities was shattered by a torpedo attack on the British tanker Harpa.

The 3,000-ton vessel was attacked last night by "an unknown battleship" off the coast of North Africa, an agent of Lloyd's, the maritime underwriting firm, reported from Tunis. The Harpa was en route from Port Said, Egypt, to Tunis, the message said, when a torpedo slithered toward her waterline.

The torpedo missed its mark and the frightened crew drove the Harpa into La Gouletta, not far from Tunis.

In another corner of the Mediterranean, near the fortified Italian Island of Rhodes in the south-eastern part of the Aegean Sea, the British tanker Pegasus reported it was halted by a submarine.

After the challenge yesterday, the tanker was permitted to proceed, an oil company announcement said at Istanbul.

Incident Confirmed.

The Admiralty confirmed the Pegasus was halted and said the tanker reported the submarine was flying the Spanish insurgent flag.

These incidents served only to increase Britain's determination to reach a speedy and practical agreement at the "Anti-Piracy Conference" to be held in the peaceful Swiss surroundings of Nyon, a town near Geneva.

Twelve nations were invited to the conference but there was doubt as to Italian and German participation.

The heated diplomatic note-writing of Russia and Italy threatened to result in an Italo-German boycott of the conference.

Britain's policy, as one of the authors of the conference plan, was to avoid expression of sympathy for either the Fascist or Communist camp.

The British delegation to the conference will be headed by Sir Robert Vansittart, permanent foreign office undersecretary. He will be accompanied by three Admiralty experts, an Admiral, a Vice-Admiral and a Captain.

Dominions Secretary Malcolm MacDonald called on Prime Minister Chamberlain yesterday. It was

(Continued on Page 8)

Blast Scares Thieves Leave $1,000 Behind

Sturgis Sask., Sept. 8.

BECAUSE robbers used too much nitro-glycerine to open a safe in a hardware store here, $1,000 belonging to three elevator companies remained untouched. The explosions awakened the entire town yesterday morning and the thieves hurriedly picked up $259 from inside the safe, overlooked the $1,000 in a smaller vault ,and rushed away.

IMPROPER TACTICS BY ENUMERATORS CLAIM, HAMILTON

HAMILTON, Ont., Sept. 8 (CP)— Affidavits alleging improper questioning of electors by enumerators in Hamilton East and Wentworth ridings have been placed before the Hamilton Election Board.

Official complaint, charging enumerators questioned householders in regard to their religious beliefs and party inclinations, was placed before a meeting of the board yesterday, under chairmanship of Judge George C. Thomson.

Information has been forwarded to I. A. Humphries, chief election officer for Ontario, who at Toronto said no action would be taken by him pending a full report from J. H. Truesdale, returning officer in Hamilton East.

"We are taking several affidavits, sufficient to show that the form of questionnaire which bluntly asks electors whether they are Protestant or Roman Catholic, and how they are going to vote, is being generally employed," said Orville M. Walsh, Conservative candidate in Hamilton East.

Similar complaints were also made to Sam Lawrence yesterday and today the Co-operative Commonwealth Federation candidate said.

Thinks It A Rumor

J. H. Truesdale, returning officer for Hamilton East, under whose instructions the 136 enumerators in the riding work, said:

"Immediately upon receiving a complaint yesterday an investigation was undertaken and I communicated with Mr. Humphries, the chief election officer in Toronto.

"After checking the matter up as carefully as possible I came to the conclusion that it was only a rumor.

"There was not a specific elector named and it was impossible to trace the complaint.

"As returning officer I instructed each of the enumerators solely as provided for in the election act and provided them with literature prescribed by the act."

R. E. Young, returning officer for Wentworth said that he had heard of the Hamilton East complaints and attended a meeting of the election board yesterday afternoon but had heard nothing of similar complaints from electors in the riding under his charge.

Henry Will Run Again In East York

TORONTO, Sept. 8.— (CP). — George S. Henry, former Conservative Prime Minister of Ontario and House leader of the party in the last Legislature, announced today he had decided to run for re-election in York East, the constituency he has represented for many years.

There had been reports Mr. Henry, who succeeded G. H. Ferguson in the party leadership, would retire, but he said: "I guess I have at least another fight left in me."

Bear Wounded In B.C. Orchard Kills Man, Claws Another

Friends Prepare Hunt To End Menace Of Further Raids

NELSON, B.C., Sept. 8 (CP). — While 30 - year - old William Matthews fought for his life in nearby Kaslo, ranchers of that West Kootenay district contemplated an armed foray against bears whose marauding of the past two weeks sent the Bowser, B.C., orchardist to hospital, claimed the life of his brother Harry and caused heavy damage to tree fruit crops.

The brothers freed a bear in their orchard, 50 miles north of here, a week ago and shot it. As the animal tumbled from its perch they walked toward it and turned it over. Apparently only slightly wounded, the bear reared in its feet and attacked the pair, badly mauling them before they could bring their guns into action again.

They were taken to Kaslo Hospital, where Harry died.

LICENSE HAIRDRESSING SCHOOLS.

TORONTO.—An order requiring the licensing of all hairdressers' schools in the province was made today by the Ontario Industry and Labor Board. An annual fee of $5 will be required.

Most U.S. Scrap Iron Going To Japan

Washington, Sept. 8.

JAPAN bought more than half of the United States record-breaking scrap iron and steel exports during the first seven months of this year, the Commerce Department said today.

All shipments during the period totalled 2,690,707 gross tons valued at $51,957,619 the highest level in history. Japan took 1,529,511 tons.

U.S. NOT GIVING UP ANY RIGHTS, CHINA

WASHINGTON, Sept. 8 (A.P.)— Officials said to-day the State Department was holding to its earlier policy in the Sino-Japanese conflict, and that while the United States Government wishes Americans to get out of danger zones, it has no intention of surrendering any rights in China.

The Department sent assurances to United States business men at Shanghai who pleaded in a cablegram against any abandonment of American position in the Far East.

Officials said the United States Chamber of Commerce at Shanghai apparently had mistaken the intent of a statement by President Roosevelt to the effect Americans remaining in areas where there is shooting and bombings did so at their own risk. The Government, it was said, has urged Americans to leave dangerous sectors.

State Secretary Hull refused direct comment on the President's statement or the protest. He said merely that American policy has been clearly outlined and that there has been no change.

Senator Connally (D-Texas) commented that Americans in China are duty-bound to flee danger zones. He said they owe it to "fellow citizens in the United States who would have to do the fighting and the sacrificing and the suffering if war should come."

"The people in the United States do not want another war and are determined not to have one."

South Africa may adopt a national milk marketing plan.

Coal-Fat Cloth Dope Assures Dry Lap After Coffee Spill

Will Allow Water To Go Through Fabric Under Pressure But Not Wet It

By Howard W. Blakeslee
(Associated Press Science Editor.)

ROCHESTER, N.Y., Sept. 8 (AP) —Spilling the breakfast coffee in the lap does not even wet clothing treated with a new chemical made from coal and fat, which was exhibited at the American Chemical Society here today.

Straight whiskey is different. It soaks in. But anything made of water runs off like falling on a duck's back. The new chemical is an attempt to find the all-round water "repellant," something which can be used on all fabrics, and that will neither wash out nor be affected by dry cleaning.

The new stuff does all these, said Du Pont chemists who exhibited it. It is a new laboratory product, not ready for the market they said. It has been used on cotton, wool, silk and rayon.

All of these fabrics become softer to the touch when treated with the coal-fat chemical. It does not coat the fabric like paint, but sinks into the fibres. As a result the goods that shed water do some unusual tricks.

A man sitting down in a pan of water would get wet to the skin, but his pants would be dry. Water can be squeezed through cloth treated with this solution, but the cloth remains dry. It takes a hard squeeze or a lot of weight to force the water through.

The water can pass through the cloth because the "repellant" leaves the ordinary openings in the weave of the cloth unfilled. Water passes through them, under pressure, but does not soak into the threads as it goes by.

On a hot day pockets could be filled with ice, and the person inside would feel the coolness, without getting wet.

Mud splashed on these treated fabrics mostly slides off like water, with little spotting.

POSED AS A MUTE

PITTSBUROH, Sept. 8 (AP) — Henry Cook wasn't so dumb—or, for that matter deaf.

County Detective Samuel Graham, who arrested him on a charge of peddling without a license, said Cook posed as a mute to increase sales of razor blades and shoestrings. Left in a cell for several hours, he startled attendants by shouting:

"Bring me a drink of water."

Discoverers Of Insulin Got Nothing Others $400,000 First Year

Rochester, N.Y., Sept. 8.

THE discoverers of insulin did not receive one cent personally for their invention which paid others profits of $400,000 its first year.

This fact was made know yesterday in a symposium held by the American Chemical Society here on what to do about medical patients. Morris Fishbein, M. D., spokesman of the American Medical Association, said that Sir Frederick Banting of Toronto, the medical man in the discovery, received $1.00 for the patents, not being allowed by medical ethics to accept more.

He said Sir Frederick's four associates "who were not physicians have had the advantage of such royalties."

Dr. E. L. Hutchinson, new "rector of the institute which was founded as a result of the discovery, replied Sir Frederick was offered the dollar, but didn't take it. Also, he said the other four did not take a cent either.

Some of the royalties he said, were assigned to each of the five solely for further research work.

Record and Forecast of Weather

LOCAL TEMPERATURES

Night Low.	Noon.	—Yesterday— Highest.	Lowest.
51	82	76	65

This date last year 83 63

Recent low temperature of 40 degrees caused gardeners anxiety of danger of frost. Records for past ten years give September 19 as earliest date 32 (freezing point) or lower has been registered:

First Freeze, 1927-1936

1936, Sept. 29, 29°		1931, Oct. 9, 25°	
1935, Sept. 30, 27		1930, Oct. 2, 31	
1934, Oct. 1, 27		1929, Sept. 19, 29	
1933, Oct. 13, 31		1928, Oct. 8, 29	
1932, Sept. 30, 30		1927, Oct. 8, 32	

Lower Lake Region and Georgian Bay —Light to moderate variable winds; fair to-day and Thursday, with a little higher temperature.

Northern Ontario — Fair to-day and most of Thursday; cool to-night.

Ottawa and Upper St. Lawrence Valley — Moderate winds; fair to-day and Thursday; cool to-night.

Lake Superior — Light to moderate variable winds; fair, cool to-night, Thursday; Moderate winds, mostly southerly, partly cloudy, followed by scattered thundershowers in western districts.

Alberta — Mostly fair and moderately warm.

London, 8 a.m. — Temperature, 66; cloudy; light north-west winds.

Paris—Temperature, 68; clear and calm.

Liquor Interests Aiding Hepburn, Rowe Charges

Rejects Coalition Beer Policy —Outlines His Election Platform

(Canadian Press Staff Writer.)

BARRIE, Ont., Sept. 8 (C.P.).—In a lengthy pronouncement on Conservative policy, Hon. Earl Rowe last night placed before the electors the aims of his party if placed in power at the Ontario elections on October 6. Coupled with his platform announcement was a demand Premier Mitchell Hepburn deny his Liberal campaign was helped from liquor sources.

At his own nomination meeting in the Simcoe Centre Riding, the Conservative Leader gave in detail his platform planks after challenging the Premier to deny his campaign was financed by a gallonage tax levied on hotel keepers. He charged "a gang of racketeers" had "bedevilled" the liquor administration, and if elected, Mr. Rowe said, his party would return the principle of control to sale and distribution of liquor.

He announced the Conservatives would co-operate with the Dominion Government in obtaining a treaty with the United States "for the development of power sites on the St. Lawrence River, thereby insuring an adequate supply of power for the future industrial development of Ontario."

Care For the North.

Two special Government departments would be set up, one to attend to Northern Ontario's problems and the other to encourage the tourist industry. Law and order would have to be maintained by labor organizations, but the worker would be free to join any association he chose.

"I am not concerned what labor organization you belong to as long as you maintain law and order," Mr. Rowe said.

Mr. Rowe said he would establish a non-political Provincial Commission to attempt reaching a simplification of provincial and municipal administration. Another objective would be to relieve the taxpayers' burdens.

He pledged co-operation with the Royal Commission to study Dominion-Provincial affairs and co-operation with the Dominion administration. Other points in the platform:

A determination to collect all succession duties "justly owing" the province.

Hydro would be free from "political control."

The Public Schools would be defended and rights of the Separate Schools supporters respected.

Ontario House in London would be re-opened and agriculture stimulated.

Keep Work At Home

The province's forest, water and soil resources would be conserved, and the Conservatives would insist upon processing and manufacture

(Continued on Page 8)

WOULD BAN COWS

WINDSOR, Ont., Sept. 8 (CP).—A recommendation that a by-law banning "cows, goats, swine, or other animals except horses and mules" within the city limits, be passed, was referred back to the public works committee at a council meeting last night.

The recommendation followed an investigation by City Engineer Ray Deamarais. It was found there were 86 cows and 14 goats in Ward One.

HEPBURN IS SURE LABOR WITH HIM IN FIGHTING C.I.O.

(Canadian Press Staff Writer.)

COCHRANE, Ont., Sept. 8—(CP)—Under a Liberal government Canadian labor could enjoy the right to organize for collecting bargaining and the right to strike, but if Conservative Leader Earl Rowe had his way Labor would not even enjoy the right of free assembly, Premier Mitchell Hepburn said here last night.

Mr. Rowe posed as a friend of Labor, but as a member of the Conservative party while a member of the Dominion Parliament he had steadily opposed repeal of Section 98 of the Criminal Code, Mr. Hepburn said. The section, now repealed, prohibited unlawful assembly.

"I want to tell you the fair-minded Labor men are with us in our battle against invasion of John L. Lewis and his thugs from the United States," Mr. Hepburn said. "We can settle our own problems in Canada."

The Premier carried his appeal for re-election into Northern Ontario for the first time yesterday, with addresses at Kapuskasing and Cochrane. To-night he speaks at Timmins and tomorrow at Kirkland Lake and New Liskeard.

All Working in North

Forestry and mining policies of the Ontario Government successfully overcame the jobless problem of the north, the Premier told a Liberal convention at Kapuskasing that selected Joseph Habel as Liberal candidate in Cochrane North for the October 6 Ontario elections.

"In contrast to widespread poverty and misery there is now scarcely an employable man out of work in all the north," Mr. Hepburn said, after charging the Conservative leader with "wasteful and shortsighted policies."

At Cochrane, the Premier said he expected soon to be charged with responsibility for the war in China as the Conservative leader made a "desperate effort" to find ground for criticism.

Mr. Rowe had accused him of causing the infantile paralysis epidemic and starting last year's forest fires in Northern Ontario, although it was the driest year in history, the Premier said.

An "inaccurate statement" had been published by Mr. Rowe, criticizing the government financial record, Mr. Hepburn said. "At the end of it he said: 'You can trust Rowe'. Why Rowe can't even trust himself if he is going to publish that kind of thing," he added.

Dry And Wet.

"Mr. Rowe talked dry in dry ridings and wet in wet ridings. He talked of children's saloons and licensed hot dog stands. There are fewer licensed hotels in Ontario now than in 1916, when the population was 1,000,000 less than now, and we had no great number of American tourists.

"There are no children's saloons. There are no licensed hot dog stands. If Mr. Rowe can show me a hot dog stand with a beer license I will eat

(Continued on Page 8)

GIANTS IN THOSE DAYS

DORCHESTER, England—(CP).—Skeletons of nine warriors killed in a battle about 40 A.D. were unearthed here. Some of great size, suggested they were men of Nordic origin. One warrior was buried with his dog.

BEATTY FINDS TOURIST FLOW SHOWING GAIN

VANCOUVER, Sept. 8—(CP)—Sir Edward Beatty, President of the Canadian Pacific Railway, gave interviewers last night a quick summary of conditions in Canada when he arrived here on an inspection tour of the west.

Sir Edward said tourist traffic Canada, particularly in British Columbia and Alberta, had been appreciably better this summer.

He said business conditions in Ontario and Quebec were "decidedly improved," and that there has been substantial appeasement of labor restlessness in the two provinces.

While it is impossible to minimize the serious effect of the drought, particularly in Saskatchewan, other conditions on the prairies are "reasonably satisfactory," Sir Edward commented. He said the C.P.R. was not contemplating the transference of farmers from the drought areas to British Columbia lands.

RUSSIA REJECTS ITALY'S ANSWER

ROME, Sept. 8—(AP)—Soviet Russia told Italy to-day that the Fascist answer to charges that Italian submarines had sunk two Russian ships in the Mediterranean was unsatisfactory and repeated the grave accusation made in her original note.

The second Soviet note in the Mediterranean crisis growing out of the Spanish civil war was handed to Count Glaeazzo Ciano, Premier Mussolini's Foreign Minister and son-in-law.

The terse communication was considerably briefer than the first and was considered much sharper than the original demand the "intolerable" situation be ended and the Soviet be paid reparations for the two lost vessels.

Italy had rejected the Russian charge and refused to accept the demands "en bloc."

Diplomatic circles indicated there was considerable doubt of either Italian or German participation in the conference called by Great Britain and France to meet Friday to devise means of stamping out the "piratical" attacks on commercial shipping in the Mediterranean.

Mussolini's mouthpiece, the newspaper Il Popolo D'Italia, said in a dispatch from London that Italy would find it impossible to attend the conference at Nyon, Switzerland, "If Russia attends." Diplomatic circles considered the dispatch was a practical declaration on Italian policy despite its supposed London origin.

Russia, in accepting the British and French invitation, repeated its charges against Italy, indignantly asked why Germany — without a Mediterranean seacoast—had been invited, and urged the invitation of the Spanish Valencia government.

These Soviet moves, coupled with to-day's note, made it increasingly likely, diplomats believed, that neither Italy nor Germany would accept.

GETS THREE YEARS TRYING BURGLARY

CORNWALL, Ont., Sept. 8 (CP)—Three years in Kingston Penitentiary was the sentence awarded Albert Perry, a transient, by Magistrate P. C. Bergeron yesterday. Perry was found guilty of attempted burglary. An accomplice, Alex. McGee, Kitchener, was given a month in jail.

The two were arrested by city constables on August 16, when they were leaving the home of Mrs. William R. Mack. They were in possession of numerous valuables. The arrest was made when a neighbor telephoned police of prowlers in the Mack residence, and the information was flashed to the police radio patrol car.

LIFTS AIR RULE

LONDON—(CP)—The Air Ministry announces that all aircraft, excepting public transport planes, will be exempted from official certification as airworthy when flying within Great Britain and Northern Ireland.

China's War Echoes In U.S.

Fifty pickets bearing banners lined the sidewalks before the Japanese Embassy at Washington, protesting Nippon's aggressions in China. The efforts of the pickets were frustrated, however, when police shooed them away. No arrests were made.

622 PARALYSIS CASES

WASHINGTON, Sept. 8—(AP)—The public health service said today there were 622 infantile paralysis cases reported in the United States during the week ended August 28, a peak for the year thus far. This compared with 499 the previous week, 164 the same week last year.

"C.I.O." IS JAILED

NEW YORK, Sept. 8 (AP) — "CIO," a dog, was jailed today for union activity.

Half collie and half chow, "CIO" was arrested with his owner, Henry Lustig, during a strike demonstration before an automat restaurant.

"CIO" was trotting back and forth carrying a placard denouncing the restaurant when police took him into custody.

ALCOHOLISM IN U.S. GROWING MENACE

BOSTON, Sept. 8 (AP)—Concluding that alcoholism in the United States had assumed the proportions of "a great chronic emergency," a medical study today suggested special hospital wards and general education, to combat the problem.

Fifty thousand cases of alcoholism, admitted to the Boston City Hospital since its founding in 1864, formed the basis of the study. One of the findings was that, while more cases were admitted to the hospital during prohibition than ever before, the number has increased still further since repeal.

The findings, the authors of the study say, indicate alcoholism is a disease requiring treatment "as a major scientific problem."

Findings of the study were released in the New England Journal of Medicine. Dr. Merrill Moore, associate in psychiatry, Harvard Medical School, and Miss Mildred G. Gray, research fellow in neurology, Harvard Medical School, supervised the work.

The authors have not reached a final conclusion on remedies for the problem but, they say, indications point to a staff and wards in a hospital designed solely for alcoholic patients. They also advocate an educational campaign.

Fundamentally, say the authors of the study, alcoholism may be increasing because "people today are possibly not built to stand the type of life they are having to live, and excess strain causes something to go wrong with the human nervous system and the mind."

Among the facts the Journal listed from the study:

Deaths from alcoholisms are increasing out of proportion to the increase in alcoholic admissions.

In the years since repeal of prohibition, the annual deaths from alcoholism at the hospital doubled.

The majority of alcoholism patients treated are males, who outnumber females seven to one. Men are treated in largest numbers between the ages of 36 to 40, women between 41 and 45.

COL. WM. McBAIN DIES IN WHITBY

WHITBY, Sept. 2.— Lieut-Col. William McBain, Aide-de-Camp to Sir Sam Hughes, National Defense Minister during the war, was buried this afternoon in Scarboro' Lawn Cemetery. Colonel McBain died here Saturday after an illness of two years.

Descendant of an officer who fought with Wolfe at the battle of the Plains of Abraham, Colonel McBain was born in Valcartier, Que., and was commissioned during the war to purchase the site of the Valcartier military camp.

He went to Regina at an early age and became right-of-way man for the company constructing the Canadian Northern Railway. In 1912 he went to Toronto and returned to live there for a number of years following the war.

Personal friend of Hughes.

He was a personal friend of the late Sir Sam Hughes and made several trips across the Atlantic with him during the war, although he was attached to headquarters staff as an Honorary Colonel and was never in the Expeditionary Force.

For a time after demobilization at the end of the war, Colonel McBain resided in Ottawa, before resuming his real estate business in Toronto, in which he was actively engaged until ill-health forced him to retire two years ago.

SEAL IN LAKE ONTARIO

CONSECON, Ont., Sept. 8—(CP)—A seal was seen in Lake Ontario near here recently. Local residents watched a small dark head bobbing up and down. When its body broke water, it was identified.

Free Night Delivery of 50c Orders

Hamburgers, Hot-Dogs, Ice Cream
Pop, Cigarettes, Etc.

HARRISON'S ROAD STAND

Phone 725

ROSENEATH W. I. PLEASING HOSTS

(Examiner Correspondence)

ROSENEATH, Sept. 8. — The members of the Baltimore and Fenella branches of the Women's Institute were guests of the Roseneath society on Thursday afternoon when the regular meeting of the latter society was held. The meeting was held in the Town Hall, which was tastefully decorated with early autumn flowers. The president, Mrs. B. Thackeray and Vice-president Mrs. J. W. Pacey welcomed the guests at the door.

In an address of welcome Mrs. A. Halstead spoke of the first organization, and its far-reaching influence, stressed good citizenship, and extended a cordial welcome to all. Present also was Mrs. Eldred Lean of Camborne, president of the district. Mrs. Lean in an interesting address, spoke on Institute Work from several angles, touched on the contributions made to the work by former members, mentioning the late Mrs. Watt, Mrs. Hoodless, and Miss Guest, and was glad to see the members still responding to the call for service to home and country which service was just as necessary as it ever was. Mrs. Lean touched on the meeting at Washington of the Associated Countrywomen of the World, their interest in the Peace Garden, and in conclusion said "If all women of the world stood firm for any one cause, they could win."

The following interesting program was presented by the visiting branches. Miss Donna Lonsberry, Fenella, sang "The Quintuplets' Lullaby"; Mrs. N. C. Leacn, Fenella, read a paper "Making the Most of Life"; Miss Marguerite George, of Baltimore, read "The Art of Being Happy"; Miss Hilda Minifie, Baltimore, sang "The Rats in Lizzie's Hair"; Mrs. Gordon Sandercock, of Fenella, read a poem, "Do You Just Belong?"; Miss Bernice McNaught, Fenella, sang "The Hills of Old Northumberland"; Miss Marjorie Grey, Baltimore, contributed a humorous reading, "Samantha's Visit to the City"; and Miss Dorothy West of Baltimore played a piano solo.

Mrs. R. Grey, Baltimore, and Mrs. F. George, Fenella, expressed the appreciation of the guests for the hospitality of the local branch. Mrs. J. W. Pacey of Roseneath responded.

The singing of the National Anthem closed the meeting and refreshments were served. There was an attendance of over 100.

The October meeting will be held at the home of Mrs. Charlton Grigg, when the grandmothers will have charge of the program.

IS YOUR BABY GETTING A TOOTH?

YOUR BABY must "get a tooth". But he need not get a fever with it.

If Baby's mother is wise he won't.

Here is what one wise mother, Mrs. B——, of Consecon, has to say. "We have not lost one night's rest through teething as I always use my old standby, Baby's Own Tablets. They are worth their weight in gold."

And Mrs. P——, of Glenalmond, Que., says: "My baby has five teeth and has never been sick since his birth, thanks to Baby's Own Tablets."

Give these safe, little tablets at the first sign of fever. Sweet-tasting, easy to take, prompt in their action and can be given to the most delicate baby. Analyst's certificate on every package.

Equally effective in other of Baby's ailments. Constipation, Simple Fever, Diarrhoea, Upset Stomach, Colic, Simple Croup and Fretfulness all respond promptly to Baby's Own Tablets. 25 cents a box.

Your money back from your druggist if results don't satisfy you.

Money to buy cattle for winter feeding

Are you considering buying Western cattle for winter feeding, as encouraged by the Department of Agriculture? This Bank gladly co-operates with farmers in arranging for the purchase and winter feeding of cattle, and extends loans at moderate rates. Whatever your plans, have a talk with our Branch Manager who you will find interested and pleased to discuss them with you.

THE DOMINION BANK
ESTABLISHED 1871
Peterborough Branch
R. T. E. HICKS-LYNE, Manager

Hepburn's BROKEN Promises

Honourable Mitchell F. Hepburn's record of broken promises is the greatest betrayal of the Electorate in the history of Ontario. Here is only a partial list of his promises easily made and easily broken:

HEPBURN'S Broken Promise No. 1

"I definitely am going to cut the cost of administration by fifty per cent.," Toronto, April 25th, 1934.

To pay for his reckless expenditures, Mr. Hepburn found it necessary to collect in taxes for the year 1937 $92,221,809.00, which was an increase of $40,838,905.51.

HEPBURN'S Broken Promise No. 2

"If we are elected we will peg the debt where it is," Sarnia, May 14th, 1934.

Mr. Hepburn's own budget speech gave the public debt at $656,588,000.00 plus the $33,598,107.71 he took from the Hydro treasury and the $25,000,000.00 now being spent in gigantic pre-election road-building program, makes the actual Ontario debt $715,209,696.28. This is an increase, under Hepburn's regime, of $100,817,371.56.

HEPBURN'S Broken Promise No. 3

"We will pay as we go," Kingston, May 24th, 1934.

The figures above show that every working day since he assumed office, Premier Hepburn fell more than $100,000 short of keeping this promise.

HEPBURN'S Broken Promise No. 4

"A string of cold storage warehouses across Ontario would go far to solve agricultural problems," Barrie, May 25th, 1934.

Not a single warehouse was ever built or projected.

HEPBURN'S Broken Promise No. 5

"Relief for the farmer was promised here today by Mitchel F. Hepburn, Ontario Liberal Leader." — Canadian Press report, Sharbot Lake, May 23rd, 1934.

Following the election, Mr. Hepburn told the farmers they "must stand on their own feet". Then he wiped out livestock bonuses, grants to aid farmers and stopped loans to farmers.

HEPBURN'S Broken Promise No. 6

"If we are going to have an industry (agriculture) that is sound, we must widen our markets," Westport, June 4th, 1934.

Following his election, Premier Hepburn closed Ontario House in London, England, which had created markets thereby increasing Ontario farmers' annual income by $10,000,000. He also closed the Marketing Agencies at Montreal, Winnipeg and in the Maritimes.

HEPBURN'S Broken Promise No. 7

"A special session of the legislature to deal with farm relief problems immediately after the election," Windsor, June 15th, 1934.

No special session of the legislature was called.

HEPBURN'S Broken Promise No. 8

"We are going to have a minimum wage for men," Windsor, May 4th, 1934.

Three years — and nothing yet.

HEPBURN'S Broken Promise No. 9

"He promised a parade of dismissed civil servants from Queen's Park that would pale any Toronto twelfth of July march."—Globe report, Toronto, February, 16th, 1934.

In his first 21 months a total of 1,947 civil servants were dismissed by Mr. Hepburn. They included clerks, messengers and cleaning women. But in the same period 1,930 Hepburn henchmen were hired to step into their jobs. In his present vote-catching campaign, Mr. Hepburn has materially increased the civil service staff.

HEPBURN'S Broken Promise No. 10

"If he (Hepburn) and a Liberal Government be given power next Tuesday, one of his first acts will be to call a meeting of the legislature to deal with unemployment," Windsor, June 16th, 1934.

No special meeting of the legislature was called and no constructive program has been applied to the reduction of unemployment.

HEPBURN'S Broken Promise No. 11

"I won't let them interject a religious issue into this campaign." Hepburn statement, June 13th, 1934.

Within a few months of his election to office, Premier Hepburn broke faith with both the Separate and Public School supporters by passing a clumsily-drafted and unworkable piece of school legislation which he subsequently repealed.

HEPBURN'S Broken Promise No. 12

"The Tory administration is not giving fair preferences to the returned men at all," Beamsville, April 23rd, 1934.

On attaining office, Mr. Hepburn dismissed 552 war veterans and replaced them with Hepburn followers.

HEPBURN'S Broken Promise No. 13

"If the Liberal Party is placed in power a vast colonization policy in Northern Ontario will be put into effect to take care of the unemployment problem," Ottawa, June 7th, 1934.

None has been put into effect or projected.

HEPBURN'S Broken Promise No. 14

"We won't have to charge six cents a gallon gasoline tax," Perth, May 10th, 1934.

"Wouldn't it be a relief if the gasoline tax were cut from six cents to two cents," Vankleek Hill, June 5th, 1934.

No reduction has been made in the gasoline tax.

HEPBURN'S Broken Promise No. 15

Mr. Hepburn declared there would be "forced conversion of Government loans in order to lighten the burden of interest charges," Ingersoll, April 5th, 1934.

No forced conversion of loans has been made.

HEPBURN'S Broken Promise No. 16

Mr. Hepburn, protesting employment of lawyer friends of the Government, said: "There were plenty of Provincial salaried legal men available," Renfrew, Toronto Globe, June 8th, 1934.

Within eight months of the election, Arthur G. Slaght, Liberal lawyer, alone received $32,125 of Ontario taxpayers' money. Other payments made to lawyer friends of the Government in this same short period of time were as follows: Lewis Duncan, $16,571; N. F. Newton, $5,395; J. C. McRuer, $4,147 and J. C. M. German, $1,848.

HEPBURN HAS BETRAYED EVERYONE!

This is only a partial list of Honourable Mitchell F. Hepburn's promises made and broken. Mr. Hepburn has broken faith with labour and capital — farmer and city dweller — employed and unemployed — Protestant and Roman Catholic — returned man and civil servant —

YOU CAN TRUST ROWE

VOTE CONSERVATIVE

Issued by Campaign Committee of The Liberal-Conservative Party of Ontario.

SOCIAL AND PERSONAL

Miss Marcelle McCauley, of Rochester, is the guest of Miss Mary McFadden, of Stewart street.

✧ ✧ ✧

Mr. and Mrs. E. C. L. Black of Detroit, Mich., were the guests for the week-end of Mr. and Mrs. James Black of George street.

✧ ✧ ✧

Mr. and Mrs. Gordon Hicks of Detroit, were the guests of Mr. and Mrs. Beresford Hay, of Bolivar street, over Labor Day.

✧ ✧ ✧

Bob Ross, Jr. of 675 George street has left for Guelph, where he has accepted a position with the National Grocers, Ltd.

✧ ✧ ✧

O. T. Falls of 667 George street has returned home after fourteen months visit to Regina and Western Canada.

✧ ✧ ✧

Mr. and Mrs. J. Anderson and Miss Bessie B. Ross, of Sherbrooke street, have returned home after a vacation spent in Montreal, Ottawa, Brockville and Kingston.

✧ ✧ ✧

Mr. and Mrs. Sam Childerhose and Mr. and Mrs. R. Bennett of Wilberham, Mass., were the guests of Mr. and Mrs. J. R. Childerhose of Dublin street this week.

✧ ✧ ✧

Mr. and Mrs. H. Collingwood, accompanied by Mr. and Mrs. J. Collingwood, of Hamilton, arrived home on Monday after a motor trip to New York and visiting relatives in Ashley Falls, Mass.

✧ ✧ ✧

Mr. and Mrs. Charles Musgrave and son, Douglas of Toronto, Miss Mary Jarvis of Toronto and Miss Cynthia Musgrave of Victoria, B.C., were the guests for the long week-end of the Rev. and Mrs. E. W. Young at the manse of St. Andrew's Church.

✧ ✧ ✧

J. W. (Bill) Carroll, advertising manager of the "Evanston News Index," Chicago, Illinois, spent a fortnight's vacation with his family on Aylmer street. On his return home, Mr. Carroll was accompanied so far as Toronto by his parents, Mr. and Mrs. T. J. Carroll, who visited the Exhibition.

✧ ✧ ✧

Mr. and Mrs. Mars Westington have returned to Hanover, Indiana, after spending the week-end with their parents, Mr. Westington, who has been on the Faculty of the University of Chicago for the past seven years, leaves to assume his new duties as Professor of Classics and head of the Department in Hanover College.

✧ ✧ ✧

The Rev. Joseph Blackburn of Monteith, Rural Dean of Cochrane, is the guest of Canon and Mrs. J. D. Paterson at All Saints Rectory. Mr. Blackburn's many friends in Peterborough will remember that he stayed here for several months in the fall three years ago. He will be the special preacher at the Wednesday evening service, tonight.

✧ ✧ ✧

Guests at the Murphy-Devlin wedding on Monday morning included Mr. and Mrs. C. Clarkson and son Arthur of Toronto; Mr. and Mrs. A. Gagnon of Niagara Falls, Miss Jean Stewart, Whitby; Miss Genevieve Leahy, Toronto; Mr. and Mrs. Fitzgerald and family, Miss Mary O'Connor and James Stewart, all of Detroit, Mich.

✧ ✧ ✧

Mr. and Mrs. F. G. Mann of 199 London street, arrived in Peterborough on Tuesday evening, having sailed on the Montrose from the Old Country, where they have spent a holiday with Mr. Mann's parents at Norwich and other relatives in different parts of England. Previous to going overseas, Mr. Mann attended the annual session of the Sovereign Great Priory Knights Templar of Canada, held in the city of Port Arthur.

✧ ✧ ✧

Luncheon and Games Peterborough Golf Club

The weekly competition games at the Peterborough Golf and Country Club included this week a luncheon served at twelve-thirty. A number of the members did not arrive till afternoon, when a "tombstone" competition was played on the first nine holes, and was won by Mrs. Maniece.

Those present on Tuesday included: Mesdames Graham, Westbrooke, Whiteman, R. Turner, Hill, Bootheran, Rithor, Howson, DeGraw, McKercher, Maniece, Marshall, B. D. Hall Martin, Strickland, G. A. Wood, Lawrie, Blaiklock, and the Misses M. Rush, Elsie Anderson, Louise Hall, C. Mason, M. Hatton, Hicks, Mildred Bailley, Moore, Gerrard and L. Lyle.

✧ ✧ ✧

Double Shower For Bride-to-be

Mrs. Fred McCarthy of Aylmer street was hostess at a "double shower" on Tuesday evening in honor of two brides-to-be, the Misses Emma McCarthy and Marie Collins, whose double wedding is taking place on September 14. Miss Collins is to marry Miss McCarthy's brother.

Pink streamers and white bells were the charming decorations in the rooms. The many lovely gifts for the brides were drawn into the room in a basket placed on a wagon, by little Patricia and John McCarthy. Both basket and wagon were gaily decorated in pink and blue. Miss McCarthy was presented with her gifts and then Miss Collins' presents were brought in.

Refreshments were served from a table covered with an exceptionally lovely cloth of Italian lace. The centrepiece was composed of cosmos in shades of pink placed in a silver basket, pink gladioli and asters being arranged in the rooms also. Tea was poured by Mrs. Fred Maybee and Miss Carmelita Crowley, who were assisted by Mrs. N. McCarthy, and the Misses B. O'Brien, M. Shannon, Marguerite McMahon, Josephine and Helen McCarthy.

During the evening Mrs. Maybee and Miss Alma Duffy entertained with piano selections, and Miss Viola Herlihey was heard in several much-enjoyed solos.

✧ ✧ ✧

Tea For Miss Nancy Hopwood

A most delightful tea was given by Mrs. Hopwood of Water street on Tuesday afternoon for her granddaughter, Miss Nancy Hopwood, who leaves on September 20 for Trail, B.C., where her wedding to Alex Williamson, formerly of Peterborough, will take place shortly.

A large number of friends of the bride-to-be were present, the guests including Mrs. Jewett and the Misses Margaret and Gertrude Jewett of Toronto.

The tea table was arranged with a lace cloth and small pink zinnias in a silver bowl as a centrepiece. Tea was poured by Mrs. R. W. Frank, who was assisted by Mrs. J. W. McDermid, Miss Gertrude Jewett and Miss Betty Hopwood. Mrs. McBain also assisted in looking after the guests.

✧ ✧ ✧

McCamus—Robertson

On Saturday, September 4, a quiet but very pretty wedding took place at the Manse, Dunderland, Ontario, when Sibyl Rhoda Ruth, daughter of the late Mr. and Mrs. William Robertson of South Monaghan Township, was united in marriage to Thomas Allen, son of Mr. Robert McCamus and the late Mrs. McCamus of the Township of Cavan. Rev. R. M. Patterson being the officiating minister.

Promptly at twelve o'clock the bridal couple took their place in the living-room which was tastefully decorated with gladioli, petunias and ferns, where they took upon themselves the vows which made them husband and wife. After the ceremony and signing of the register which was witnessed by Mr. and Mrs. Edward Thompson, the company were invited to the dining-room where a very appetizing dinner was served by Mrs. Patterson assisted by Mrs. Thompson.

The bride's wedding costume was of orchid chiffon with navy colored hat and accessories to match. Her travelling suit was of grey tweed with wine colored velvet hat and accessories to match. The groom's gift to the bride was a lovely five-piece silver tea-service.

After dinner the happy couple left amid showers of confetti and good wishes for an extended honeymoon to Toronto, Hamilton and other Western points. On their return they will reside on their farm near Cavanville, where their many friends join in wishing them a most happy and prosperous wedded life.

✧ ✧ ✧

Welsh—McCausland

At the home of the bride's parents on Bathurst Street North, Toronto, Saturday afternoon, Miss Norah, younger daughter of Lieut.-Col. and Mrs. J. Alan McCausland, Toronto, was married to Leslie W. Welsh, only son of Mr. and Mrs. Joseph Welsh of Peterborough. Rev. Nicholas Stout of Gananoque, cousin of the bridegroom, officiated.

The bride, given in marriage by her father, was simply gowned in mousseline de soie with draped bodice and full skirt. Her fingertip veil was held in place with orange blossoms and she carried a bouquet of Johanna Hill roses and bachelor buttons. There were no attendants. Mrs. McCausland wore black triple sheer, and the bridegroom's mother was in mauve crepe. Later, Mr. and Mrs. Welsh left for a motor trip to the United States, the bride travelling in a rose wool suit, with black accessories. They will reside in Peterborough.

✧ ✧ ✧

Mackenzie—Hawkey

WARKWORTH, Sept. 8. — Elm Bluff Farm, Warkworth, Ontario, was the scene of a pretty wedding on Saturday, September 4, when Opal Maude, only daughter of Mr. and Mrs. Wilfred Blake Hawkey, was united in marriage with Roderick Findley Mackenzie, son of Mr. and Mrs. F. A. Mackenzie, Toronto. The bride wore a gown of white satin, fashioned on princess lines, with short train, and carried pink roses and bouvardia. The tulle veil was held in place with a coronet made of tiny shells, an especially designed gift from Nassau, Bahamas.

The wedding music was played by Miss Frances Jones of Cardinal, Ont. At the conclusion of the ceremony, which was performed by Rev. Dr. J. R. R. Cooper, a reception was held on the lawn.

The bride's mother wore a gown of black satin, with corsage of red roses. Mrs. Mackenzie, mother of the groom, was attired in black sheer, with corsage of roses.

Later in the afternoon the bride and groom left on a motor trip, the bride travelling in a brown tailored suit, with matching accessories. On their return Mr. and Mrs. Mackenzie will reside in North Toronto.

✧ ✧ ✧

Traynor—Shine

LINDSAY, Sept. 8.—The marriage took place at St. Mary's Church on Labor Day of Leo Traynor, son of Mrs. Joseph Traynor, of South Ops, and Miss Mabel Shine, daughter of Mr. and Mrs. Eugene Shine of Emily. Rev. Father Houlihan of Huntsville, cousin of the bride, celebrated the Nuptial Mass. The bride was assisted as bridesmaid by her sister, Miss Viola Shine, while Norbert Traynor brother of the groom, was best man.

✧ ✧ ✧

Warrie—Bishop

LINDSAY, Sept. 8.—St. Paul's church was the scene of a wedding, when Edna Mae, daughter of Mr. and Mrs. F. Bishop, Lindsay, was married to Mr. Joseph Warrie, son of Mr. and Mrs. D. Warrie, Toronto. The ceremony was conducted by Rev. A. J. Goldring.

The bride, given in marriage by her brother, Lee Bishop, Oshawa, was gowned in blue lace over satin and carried a bouquet of Briarcliff roses. The bridesmaid, Miss Grace Bishop, sister of the Bride, wore tea rose crepe and carried Talleman roses. The groomsman was Cyril Warrie, Toronto. Following a motor trip, Mr. and Mrs. Warrie will reside in Toronto.

✧ ✧ ✧

Gregg—Blodgett

A very pretty wedding was solemnized by the Rev. Father J. C. Maloney in the Church of the Sacred Heart a seven o'clock this (Wednesday) morning, when Rosemary, eldest daughter of Ambrose Blodgett and the late Mrs. Blodgett was united in the holy bonds of matrimony to Emmett C. J. Gregg, son of Mrs. Jane Gregg and the late Michael Gregg of Sudbury.

The bride entered the church to the strains of the wedding march played by J. L. Armstrong, the organist. She wore a gown of white satin with a lace yoke. Made on princess lines with a short train, her gown was trimmed with a row of satin self-covered buttons down the back from the neck to the waistline and ending with an ivory buckle. Her lovely veil was held with a wreath of orange blossoms in Princess Marina style. She wore white kid gloves and pumps and carried a bouquet of white Killarney roses.

The bride was attended by her only sister, Miss Julia Blodgett, who was beautifully gowned in a pink taffeta jacket dress, a wide pink picture hat, and matching lace mittens and sandals. Her bouquet was of Talisman roses.

The groom was attended by his younger brother, Wilfred Gregg of Sudbury.

Miss Alice Collins sang the "Ave Maria," "On This Day," and "Thou For Whom," during the celebration of Mass and signing of the register.

Following the ceremony, a reception for immediate relatives and friends was held at the home of the bride, where the rooms were gaily decorated in pink and white. The table, decorated in the same color scheme, was centered with the beautiful four-tiered wedding cake. Later the young couple left for Montreal, the bride wearing a becoming ensemble suit of brown taffeta with yellow chiffon blouse, a brown hat and matching accessories. Mr. and Mrs. Emmett Gregg will reside in Sudbury.

The groom's gift to the bride was a silver tea service, to the bridesmaid a pearl rosary, and to the best man a cigarette lighter.

✧ ✧ ✧

Humphries—Waters

DONEGAL, Sept. 8.—A very pretty autumn wedding was solemnized at High Noon on Wednesday, September 1st, at the home of Mr. and Mrs. Arthur Waters of Seymour West, when their only daughter, Dorothy Mae, became the bride of Lear Wellington Humphries, younger son of Mr. and Mrs. George Humphries of Asphodel. Rev. Gordon Gardner of Brechin, cousin of the groom, officiated.

The drawing-room was beautifully decorated with pink and white streamers, and a large white wedding bell in the centre. The arch, placed in one corner of the room, was beautifully decorated with hydrangeas, entwined with pink and white ribbon while chrysanthemums, hydrangeas, and foliage made a very suitable background for the ceremony.

The bride entered the drawing-room on the arm of her father to the sweet strains of Lohengrin's Wedding March, played by Wesley Wildman, and took her place under the arch. She looked charming in a gown of white sheer over taffeta, floor length, fashioned on princess lines with short puffed sleeves, her veil of silk net being worn in cap effect and held in place with a coronet of orange blossoms, her long lace gloves and kid shoes were also in white, and she carried a bouquet of red Ophelia roses and maidenhair fern and wore the gift of the groom, a yellow gold wrist watch with white setting.

The bride was attended by Miss Helen McKay, who wore a dress of pink Swiss organdy with matching accessories; she wore the groom's gift, a monogram pin set with rhinestones, and carried a bouquet of yellow roses and maiden hair fern. Little Miss Ina Coon of London, Ont., as flower girl, was attired in a dress of white frilled net over pink taffeta, and wore the groom's gift, a yellow gold necklace. Lorne Sexsmith, of Trenton, acted as ringbearer, while Everett Waters, brother of the bride, supported the groom. During the signing of the register, Mr. Wildman gave a piano solo, "Basket of Roses."

After the young couple had received hearty congratulations, the bride led the way to the dining-room, where a color scheme of pink and white was effectively carried out in the streamers from the large white wedding bell immediately over the table, while pink candles in silver holders adorned the table, centred with the handsome three-tiered wedding cake. According to the time-honored custom, the bride placed the knife in the cake, and the toast to the bride was proposed by Rev. Mr. Gardner, to which the groom made a suitable reply.

The waitresses were Mrs. Wesley Wildman, Misses Madeline McConnell, Leitha Davidson, Helen and Hazel Waters.

The young couple were the recipients of a large number of gifts, both useful and beautiful, including several sums of money, ranging from $5 to $20.

Mrs. Waters, mother of the bride, received wearing a brown crepe dress trimmed with cut velvet, and was assisted by the groom's mother, Mrs. Humphries, who wore manoa blue sheer.

Among the many guests were friends from Trenton, Frankford, Belleville, and London. The groom's gift to the best man was a yellow gold collar pin and tie chain; to the ring-bearer, a white gold pen knife; to the pianist, yellow gold collar pin and tie chain.

After photos were taken, the happy young couple left on a honeymoon trip, amid showers of confetti and good wishes, for Gravenhurst, New Liskeard, and other Northern Ontario points, returning by Toronto. For travelling the bride chose a navy blue sheer dress, blue tree bark coat, with grey squirrel collar, navy felt hat with nose veil, and navy accessories.

On their return, Mr. and Mrs. Humphries will reside in Trenton.

✧ ✧ ✧

Powderley—O'Brien

In St. Peter's Cathedral a pretty early fall wedding was solemnized at eight o'clock on Wednesday morning when Kathleen Mary O'Brien, youngest daughter of Mrs. Michael Scott and the late Denis O'Brien was married to Herbert Powderley, son of Mrs. Powderley and the late John Powderly of Luton, England. The Rev. Father Carroll performed the ceremony.

Given in marriage by her father, Michael Scott, the bride wore a beautiful gown of white chiffon velvet, with tight-fitting bodice pointed into the skirt in front. The full skirt was toe-length in front, a sight train being formed at the back. The square neckline and "baby puff" sleeves were trimmed with silver sequins. She wore a tea rose fitting velvet jacket, with long full sleeves banded at the wrist. Her Juliet cap was fashioned of silver sequins, and she wore silver and white satin sandals and white lace mittens. Her bouquet was of Briarcliffe roses.

Miss Anne McAhoney, cousin of the bride, attended as bridesmaid. She was attired in a charming jacket gown of shell pink triple sheer over taffeta, slim fitting and with flaring hemline. She wore a pink taffeta halo hat, elbow length gloves and silver sandals. Her bouquet was of yellow roses.

The best man was Roman Whibbs. The wedding music was played by Miss Veronica Scollard and Miss Phyllis Corrie sang "On This Day" during the signing of the register.

Following the ceremony, the wedding breakfast was served at the home of the bride's mother, Mrs. Scott wearing a Coronation blue triple sheer dress and coat, with matching accessories, and a corsage of roses. Coronation colors decorated the house, and the table, centred with the bride's cake, was arranged with asters in coronation colors placed in crystal vases. Four white tapers in crystal holders surrounded the cake.

The young couple left later for a trip to Toronto the bride travelling in a brown English tweed suit, trimmed with brown squirrel, beige lace blouse and beige accessories. They will live at 183 Reid street, when they return to the city.

The groom's gift to the bride was a cheque, to the bridesmaid a silver and white evening bag, and, to the best man a Parker pen and pencil set.

The Cuffe-Smart Bridal Group

One of the recent interesting weddings was that of Miss Jennie Smart, daughter of Mr. and Mrs. J. Smart, to Gerald Cuffe, son of Mr. and Mrs George Cuffe. The bridal group are shown outside the Kawartha Golf and Country Club, where the reception was held following the ceremony in St. James United church. Reading from left to right, they are; Norris Williamson (usher), the Rev. Reginald Howden, of Toronto, best man, Miss Margaret Smart, bridesmaid, the bride and groom, Tom Smart, (usher).

(Cripps Studio Photo.)

Fashion Service

A belted waistline gives a new appearance to this favored one-piece Princess dress. It is made of gold colored woolen. The braid trim in gold contrasts with the brown collar, belt and buttons. Dark ground cotton percale print is equally smart with snowy white collar. Trim with bias piping that picks up the ground of the print. Daughter can slip into this button-down-the-front dress in a jiffy and fasten the buttons unaided. Easy as one, two, three to make! No waistline seams to join!

Style No. 2973 is designed for sizes 6, 8, 10, 12 and 14 years. Size 8 requires 1¾ yards of 39-inch material with ⅝ yard of 39-inch contrasting and 4 yards of braid.

The Examiner.
Please order for me:

Pattern Number.....
Size .....
My Name .....
Address .....
.....

I enclose 15c in payment

42,000 Miles Covered in North By Red Cross Outpost Nurses

TORONTO, Sept. 8 (CP)—Forty-two thousand miles were covered by Red Cross outpost hospital nurses in Northern Ontario last year, bringing aid to more than 15,000 isolated sufferers from sickness, accident and childbirth, it was reported by the Red Cross today.

Dr. W. S. Caldwell, assistant director, said: "Although the nurses used motorcars where they were available and the roads permitted, and even airplanes in some cases, a great many of the 42,000 miles were travelled either on foot through lonely forest trails or by canoe over northern lakes, and horse and buggy over back-country roads."

In winter, dog-teams, snowshoes and skis were commonly used. "By braving cold-numbing blizzards, or suffocating heat, or any other climatic conditions in their efforts to reach and relieve suffering patients in isolated districts," he added, "Red Cross outpost nurses are creating a standard of courageous nursing service which is becoming almost legendary throughout the northern parts of the province."

START YOUR KNITTING FOR FALL
at
THE WOOL SHOP
444 George Street N.

BEGINNING 5 P. M.
SUNDAY, SEPT. 12, 1937
We welcome our patrons to our new place of business
THE BRIGHT SPOT
The Grand Hotel Dining Room
Open 7 a.m. to 8.30 p.m.
M. and P. McMAHON

Pour a teaspoonful of thick, fruity
H.P. SAUCE
into the
Stew
and you'll have them asking for a second helping

SPECIALS
387 George St.
Phone 3680 Free Delivery
SHOULDER VEAL CHOP ... 12½c
SHOULDER PORK CHOP 22c
BLADE ROAST. Bone out 15c
BUTT PORK CHOP 25c
SHOULDER LAMB CHOP 20c
Sirloin Steak
Tender, Juicy
27c
Round Steak
22c
BUEHLER BROS LIMITED

KNOW YOUR FURS
Time Marches On, So Do Fashions
Hamilton's Greatest Fur Sale
of Genuine Values and Glorious Fashions
VALUES THAT WILL NOT BE DUPLICATED
See the new Tunic Models, Stroller Models, Princess Models, Swaggers and Trotteurs with novel belts, ties and chic fastenings. And all at prices you can afford to pay:

Lapin Models	29.50	Belgian Beavers	59.50
Caraculs, paws	39.50	Jap Beavers	79.50
Broadtails, all shades	69.50	Kolinsky Rabbit	67.50
Seals, Electric	59.50	Mole Swagger	79.50
Seals, Hudson	$249	Mongolian Krimmer	119.50
Rice Lake	$279	Mink Marmot	179.50

Seals Alaska. Black and brown ..... $349 to $600
Persian Lamb. Black, brown and gray, $279 to $700
Many individual styled coats will be cheerfully modelled for you.
Know from experience, the dependability of Hamilton's Furs
Select Your Coat Today and Save from 10 to 20 Percent
163 CHARLOTTE ST. PHONE 3035

Children's Fall Coats and Dresses
Sizes: Infants to 14 Years
PETERBOROUGH FANCY GOODS STORE
372 George St. Miss A. Curtis

Better Flavour
If you do not agree that Quaker Corn Flakes are the best flavoured, most delicious corn flakes you have ever tasted your money will gladly be refunded.
Better Value
Only Quaker gives you these 4 Extra Features:
1 Money-Back guarantee printed on every package.
2 Freshness and crispness assured by wax-wrapping and triple-sealing.
3 Enriched with Sunshine Vitamin D—an exclusive Quaker feature.
4 Coupon in every package exchangeable for valuable merchandise.

Why Suffer From
Corns or Callouses
The New Scientific LLOYD'S THYMOLATED CORN SALVE is positively guaranteed to remove your corns or callouses or your money back. The wonderful Salve has helped thousands. Buy a jar to-day, and get quick relief. For sale at Elliott's, 'Phone 15—McDermid & Jury, 102—Payne's 146.

The Examiner

The Peterborough Examiner, published each evening by Peterborough Examiner Limited. Office Hunter and Water Streets, Peterborough, Ont

Subscription Rates: 15c per week in city, delivered by carrier; $4.50 per year by mail to outside points

Members: Canadian Press; Audit Bureau of Circulation; Canadian Daily Newspaper Association Empire Press Union.

H. L. GARNER, Managing Director.
A. R. KENNEDY, Managing Editor.

PHONES: Editorial 1601—Business Office 1600. Private Branch Exchange to All Departments.

WEDNESDAY, SEPTEMBER 8, 1937

The Trouble And Its Cure

For more than a year the Raw Materials Committee of the League of Nations has been making search to see what weight could be attached to the claims of certain nations that they were being denied access to needed raw materials which they were not able to secure in needed quantities. The reason why they could not secure such materials is because they exist in other countries and have to be purchased or exchanged for other goods.

The Raw Materials Committee did not mention the names of the countries whose claims it had been investigating, but the world knows Japan, Italy and Germany are the nations to which reference is made. The answer after a year of research is that there would be no difficulty in securing raw materials and paying for them in cash or traded goods were it not for the enormous amounts of these nations' reserves which are being drained for the purpose of piling up great armies and fleets and munitions of war. So much of the wealth of the nations is being poured down that sink hole that there is not sufficient left to purchase other raw materials.

Is there a way out? The committee thinks so and says so. Says so in plain words which are readily understood. Just these:

> "The difficulties now experienced by certain states in paying for raw materials would be alleviated immediately if a political settlement were forthcoming which would permit them to reduce their present armaments expenditures."

That finding is significant on account of the further argument which is speciously advanced to show that these heavy-armament nations must have granted to them greater colonies in order that the natural products of such colonies can provide them with raw materials which do not otherwise exist within the boundaries of the nation. Under the guise of claiming the right to become possessed of more raw materials they actually cover the real purpose of seeking more land for the sake of having greater possessions. The cure is simple enough—quit spending so much on armaments and pay for the raw materials desired.

In Search Of Death

Within the last day or so we have seen a number of people whom we are accustomed to meet here and there in the course of a day's work; some of them one sees on the street, in stores, while at work and elsewhere. They were here before the Labor Day holiday and they are still here. They look and act much the same.

The reason for saying that is that the National Safety Council of United States predicted there would be 1,000 deaths in that country during the Saturday, Sunday and Monday holiday period. The records are fast piling toward the figure named. Automobile traffic took the stiffest toll, and airplane accidents, shootings, drownings and even suicides were all working to drive the figures still higher. Even the trailer is beginning to play a sombre part in unhappy lives. There were two cases reported where people had turned the trailer into a lethal chamber by closing doors and windows and then connecting the exhaust pipe from the engine to provide the death fumes.

But there would be only a fraction of one per cent. who wanted to die. We are certain all the others wanted to live. They would desire above all else to return to the homes they left only a short time before. Possibly they all anticipated they would be working again on the morning after Labor Day.

But they will not return. They drove too fast; they took chances in airplanes, they went splashing into water when they were not swimmers, and they went toward the bush with firearms they did not understand. Almost a thousand of them. The weather was well-nigh perfect; it was possible to see the road ahead, and there was no excessive heat to drive people into water to seek relief. If a plague were to sweep into a city and take one thousand lives at a week-end there would be consternation. When the accident list runs to such a figure on a double-holiday week-end there are reports about it in the paper, and next day we proceed as though nothing unusual had happened.

Much To Be Said For It

Zion cemetery it is called, and the location is on the Seventh Line of West Nissouri in Middlesex county. Eighty years ago one of the early settlers set aside a piece of ground for a cemetery, first having cleared it. A few days ago there was an annual gathering of the folk in the district, and they decorated the graves and paused for a service in which they paid tribute to the memory of the pioneers.

Most of those who were present were in some way related to the early settlers. Through the years which ran between there had been preserved a continuity of family ties. In Zion cemetery there rest successive generations of the same family. Some of the younger people have left, but others have remained, so when it comes decoration day in the cemetery on the Seventh Line even the younger people who attend to much of it have definite and kindly knowledge of what it is they are doing.

Far-away places beckon of course to the young people of West Nissouri and elsewhere and they are minded to follow promotion or opportunity regardless of distance and direction, and that will always be the case. But they do not all go. Some of them generally stay home in West Nissouri as they do in all other rural communities. They marry and they settle down and West Nissouri is home to them. They have never been called upon to go through the experience of being in a strange community; when they go to church on Sunday they probably occupy the same pew where several generations of the same family have been seated; when they attend social functions they seldom have to be introduced to any one. When sickness comes upon them it is a matter of concern in a number of homes, and there are friends who if needed will come and sit up nights; there are other friends who will see that the work on the farm is not neglected. That is all typical of our rural communities. So it is when they gather for the annual decoration day of the cemetery the ties of family to family and of the families to the land are such that the ceremony is not merely a formal observance of a kindly gesture, but rather the tribute which one generation pays to another. And for that method and manner of living there is much to be said.

Tommy Farr Is Learning

Tommy Farr from Wales had a fight with Joe Louis in New York, and as a result Farr became possessed of $72,000. The fight itself was worth $60,000, and from training camp, motion picture and radio receipts there was another $12,000.

Farr has a manager, Ted Broadribb, and together and separately they say they are going home on the 25th of September because if they remain long in United States they will have so little left they may not be able to make the trip at all.

The explanation is there are too many chiselers in United States who want to get a portion of the money which the man from Wales earned. There were plenty of offers to have Farr appear here and there as referee, or to walk across the stage and say a few words to the audience, but the promoters of such events desired to take so great a cut of the money that Farr might better employ his time packing and preparing to leave for home.

Those who know the situation well say so-called promoters, publicity men, managers and assistant managers and all that tribe trail in turn each new celebrity making an appearance in New York. They give virtually nothing in return; they are strangers to work, but in order to live they must find new contributors to their purse.

It looks as though Farr and Ted Broadribb, his manager, are not in the business of buying popularity by dealing with the chiselers. And probably Farr will succeed in reaching home with more of his money intact than is the case with those who are not able to place an ocean between themselves and the chiselers.

That Word "Obey"

The General Synod of the Church of England in session at Halifax is considering the revision of the marriage vow, with the idea of producing an identical vow for men and women, and that of course would call for the deletion of the last word in "Love, honor and obey" in the woman's vow.

In a good many marriage ceremonies which have been performed the word "obey" has been left out, and the custom might well be made general. The reason for that belief is that the word adds nothing of solemnity, sacredness or importance to the ceremony. At best it indicates something which is not going to take place; it suggests a superior power on the part of the husband which is not going to be exercised. So there is no good purpose served in having a woman promise to do something which the husband is not likely to demand of her.

Small Dollars Cost More

United States began making its one-dollar bill smaller before the plan was followed in this country. There are virtually none of our large-size old-fashioned bills in circulation now.

One of the arguments was that it would be cheaper to make the smaller bill. A special paper was used and in making large numbers the saving on paper alone would amount to considerable.

But it did not work out that way.

In June of 1935 Federal Reserve notes cost $86 per thousand sheets.

According to the last return made the same thousand sheets now cost $97.

So the present-day cost of producing the lesser dollar is greater than the old-time cost of producing the greater dollar.

When Is A Man Educated?

In the current issue of one U. S. magazine there are several pages filled with rather brief business announcements of schools, and several references are made to the benefits of education. Such institutions are handicapped when it comes to advertising their stock-in-trade. They have not the freedom nor yet the directness of the merchant who gives adequate description of a pair of shoes and then says they are on sale at $4. The difficulty arises in trying to tell just what education is. It is harder still to point the finger at an individual and say "There is the educated man."

One may possess a deal of knowledge, but in order to demonstrate that such knowledge is adequate education it is necessary to be so situated that full advantage can be made of that learning. There are places where it does not serve its purposes because it cannot be applied.

Let us illustrate: A gentleman with a good education passes his summer months in the Northern part of this province. His home is in Pittsburg and we will refer to him as Mr. A. During his working months he is a teacher of classics. In the summer he stated to an Examiner man he found himself in surroundings with which he was only now becoming familiar after several years of experience. He stated his case about like this:

"I have depended a great deal on Joe." (Joe is a guide and trapper, a woodsman and a good speciman of the outdoor life.) "I love the bush, the hills and rocks, the lakes and rivers and all connected with it. I had been studying maps of the district for some time and told Joe there was a little-visited section I should like to see. He agreed it could be done. We drove over an indifferent road for 18 miles, then left the car and started through the bush. I had only a vague lead of the direction we were taking, but Joe seemed quite sure we would come back the same way and find the car. I had a little lunch in my pocket and so did Joe. We stopped to eat at noon, but there was no water. Joe said by the looks of the white stones on the ground we should find some soon. We walked for half an hour toward low ground and then up a hill. Half-way up there was a spring. Joe told me the names of all the birds, of all the trees, and the habits of all the animals in the district. When it was time to start back Joe went ahead and we covered miles; there was no path or trail and much of it was thick underbrush, but finally we came back to the exact spot where we had left the car, and we had been a good six hours in that dense growth. If Joe had left me in there I might have remained almost indefinitely. It was the same on days when we fished. Joe knew where to go, was aware of the kind of bait to use and the time of day to catch fish. In his own line, that of outdoors, he was a graduate who had no degrees to place after his name, but he had earned them. When I was in Joe's field of life and work I was like the kindergarten pupil and he was headmaster of the school. I consider he is a greater master in his own field than I could ever hope to be in my chosen work."

Education? Yes and a great deal of it. Secure it and keep on securing more. The supply will not run out, but remember always that men in other fields are going great distances in work and activity about which you know virtually nothing at all.

NOTE AND COMMENT

Six Soviet officials who indulged in a wild party have been executed. First liquor—then liquidation.

It is said that the five Dionnes make as much noise as seven ordinary children. At all events they seem to have been heard pretty much around the world.

Professor DeSilva of Harvard rating women as bad auto drivers claims their weakness for rear-end crashes is due to their failure to use the rear vision mirror. Tut, tut professor. You don't expect us to believe that one.

In one small town in Germany the best rifle shot gets exemption from taxation for a year. Others might get similar treatment if the tax collector happened to be near when the contest was going on.

Beverely Baxter, Toronto man in the British House of Commons, says it is possible that Toronto may become capital of the British Empire. Not feeling inclined to become embroiled in argument, we merely register that we don't believe it.

In Oxford county there is a new organization known as the Democratic Association, and it may enter a candidate in the Ontario contest. If they could sign up all the people in that county who own black and white cows the new organization might make quite a showing.

CHANGED

(By A. R. K.)

¶ My Uncle Eben feels the cold, as he is getting fairly old, he dreads the colder air; as soon as comes a little change, he searches out the kitchen range, and there he parks his chair.

¶ When I was but a little guy, why Uncle Eben ranked up high, he told me tales with glee; and I would coax him for some more, he'd string the old ones o'er and o'er, while I sat on his knee.

¶ My Uncle Eben told me then, of how he lived with strapping men, of how he fought with bears; of wild men coming to his shack, how he would take them by the back, and pile them down the stairs.

¶ 'Twas cold where Uncle Eben dwelt, and yet the frost he never felt, 'twas never cold enough; he never covered up his snout, when he went working round about, for he was strong and tough.

¶ He never wore no mittens then, nor froze his ears like other men, he laughed at zero days; for Eben was all muscle then, and stronger than a dozen men, and hardened in his ways.

¶ Now Eben seeks the kitchen range, when weather blows a bit to change, and there he parks his chair; and he won't have much peace of mind, until he'll search a while and find—his winter underwear.

You may find it HERE

THE HON. A. P. McNAB Lieutenant-Governor of Saskatchewan has been studying some of the habits of grasshoppers. Recently in an airplane flight he found them accompanying him as convoys 3,000 feet in the air.

✧ ✧ ✧

Councillor Fred Fleming father of the cat-belling bylaw in Slavely, Alberta, is having dog trouble now. Protest has been made to the council about having hunting dogs barking. It was Fleming's idea to have all cats in the town belled. Council members believed it a good idea and passed the necessary bylaw. Now the cat-owners are protesting about the howling of dogs at night.

✧ ✧ ✧

All is fair in love and war. Moors are joining up with General Franco's forces in Spanish Morocco. They look like good soldiers until they are served with a rifle and ammunition, after which they desert. They then sell the rifle and ammunition to the wild tribesmen in the Riff mountains. There was trouble enough for the French in 1925 when these tribesmen revolted and it was difficult to get the situation in hand. It is feared the same thing may happen again.

✧ ✧ ✧

Must Come To Get It

THREE SISTERS living in Russia must come to Canada if they wish to share in the $23,145 estate of Victor Ray former railway construction man who died in Winnipeg. Ray's will left $1,000 each to his three sisters in Russia instructing trustees they could carry out the bequests by depositing the money in any chartered bank in Winnipeg.

✧ ✧ ✧

Glasgow Winter, 89, realized an ambition in Regina when he took his first flight in an airplane. Ever since flying became general, Mr. Winter has wanted to "sit in" on a flight. He got his chance, he took it and thinks he will take another one before he is much older.

✧ ✧ ✧

J. W. Guthrie's automobile was destroyed by fire at Reston, Manitoba. Mr. Guthrie parked his car among a lot of straw. When he started the motor to drive away, the car's exhaust fired the straw. Before the car could be moved, the fire spread from the straw to the car, which was wrecked.

✧ ✧ ✧

Washing Their Own Dishes

A GROWING number of English housewives of the moneyed class are washing their own dishes because of the shortage of domestic servants. Although 20,000 foreign girls have entered the country to fill the gaps only 44 per cent. of the vacancies have been filled. Ernest Brown, Minister of Labor is touring the country this month investigating the situation. Meanwhile the free three-month domestic course is turning out fewer graduates each term notwithstanding better jobs and higher wages assured for the graduates. At the same time an increased number of employers are making applications to the Home Office for permits to bring in foreign girls.

✧ ✧ ✧

Miss Alice Cline, daughter of a dairy farmer in Coronation, Alberta, is seeking replacement of a cheque. The cheque payment for cream was attached to the cans when returned to the Cline farm. A calf ate the cheque and only the stump was left when Miss Cline caught it.

✧ ✧ ✧

Taking no chances about catching the poliomyiitis germ which she read about in newspapers, an United States tourist upon arrival at a Niagara Falls tourist camp donned a gas mask and refused to remove it—even to talk.

✧ ✧ ✧

No Good For the Merchants

JOHN CRANK of Woodland, California, had his picture taken the other day. His hat was on his head but he was holding a pair of shoes in his hands. He has been wearing the same hat and shoes for forty years.

✧ ✧ ✧

A. A. D. Rahn was for years in the lumber business in Minneapolis and he spent so much of his time on the trains he could not well get used to being off them when he retired. His solution? He secured an old Pullman car and had it fitted up for his home and there he lives.

✧ ✧ ✧

How would a woman get along as chief of the fire department? Well they are making the experiment in United States, but only in one place. At Cowesett, Rhode Island, Miss Nancy Allen is on the job uniform, helmet and all.

✧ ✧ ✧

In England there were 607 persons killed in traffic during the month of July and that is a record.

✧ ✧ ✧

Correspondent is Wounded

IN SHANGHAI Anthony James Billingham, 35, correspondent of the New York Times had three chest punctures, two wounds in the arm, severe shock and loss of blood, but he is expected to recover. When a bomb hit Sincere's, Shanghai department store, the elevator of a store across the street in which Billingham was riding, crashed to the ground, killing the operator and several other occupants.

✧ ✧ ✧

Writers have been mentioning the experience of the late Andrew Mellon when chief of the U. S. Treasury. He reduced the surtax on large fortunes by 50 per cent., killed the income tax law's publicity provision and in ten years reduced the national debt $10,000,000,000. He never wanted the Treasury job. His own opinion was: "It's a mistake for a good business man to take public office."

✧ ✧ ✧

It is said by officials of the American National Retail Jewelers Association that their business has not made a complete comeback. In 1929 sales amounted to $836,000,000; the 1938 figure was only $175,000,000. The sales for 1937 they say are expected to amount to $675,000,000.

BUT DON'T GO FAR

"Do you mind if I have the afternoon off, sir?"
—Humorist.

Letters To The Editor

Correspondents Discuss Various Topics.

GOVERNMENT PROFITS

Editor Examiner:

Sir: An erroneous opinion, based on an incorrect government system, that the liquor traffic is very profitable to this province, is widely prevalent, and has induced many persons who really dislike the traffic to support it. The trouble is that in former years the indirect expenses of the traffic were absorbed by the government and charged up in the various departments under such headings as law enforcement, upkeep of penitentiaries, jails, etc. Then when government sale was introduced the mistake was made of continuing the old system, so that the liquor accounts receive credit for the proceeds of the sales while the indirect expenses are absorbed by the various departments. We glory in the profit that we are making on the peanut while we entirely overlook what we are losing on the "banan." If our object is to boost the liquor traffic and make it appear in a favorable financial light then we have a very nice system indeed. But if we wish to ascertain the true net financial result of our liquor business we cannot change the system too soon. I am very careful not to make a statement that I cannot prove, and I therefore hesitate to name a sum that I think would cover these expenses. But Sir George Paish, speaking of England says that if the traffic were stopped, and the $130,000,000 liquor tax lost, the revenue would quickly recover far beyond this amount, clearly showing that he believes the indirect expense of the traffic to be enormous.

It is very difficult to get the details. For instance, to decide what court costs are correctly chargeable to the liquor traffic. But the officials of the various departments could surely make approximate estimates, and the total amount of all these indirect expenses should be charged against the amount of the so-called profit. Of course this would not affect the amount of the government surplus, which is quite handsome, by one cent, but it would show the true gain or loss to the government of our liquor business, which I think would be a great revelation to the people.

It is amusing to find prominent politicians, who are supposed to be leaders of public opinion, saying that the government surplus is composed almost entirely of liquor profits.

The present would appear to be a good time to insist upon an adjustment of these government liquor accounts.

This letter only refers to expenses that are contained in the government books.

J. C. SMITH, F.C.I. (ENG.)
Peterborough, Sept. 7.

A Plea For Youth Hostels in Canada

Movement Spreads Widely Through Britain Encourages Healthful Trend in Wholesome Way

(From the Montreal Star.)

ONE OF the most popular movements of the past decade in Europe has been that of the Youth Hostels. The idea originated in Germany, where it has been developed to a degree that makes it one of the most important and significant in the eyes of the younger generation. The Germans are the greatest hikers in the world; but they do not thumb their way. They walk in groups, singing as they go. And they stop at the various Youth Hostels for food and lodging. The rates are such as those with the smallest purses find themselves able to pay. The food is wholesome; the fare plain, but ample. Those who wish to cook their own food are afforded facilities for doing so. A spirit of camaraderie is developed that unites youth of all classes and both sexes in friendly intercourse. The hygienic side of the walking tours needs no commendation. That has been established beyond any doubt long ago.

In England, the movement is of rather later growth, but it has already spread up and down the country, and the Youth Hostels have sought on with the British public, which likes the idea very much. They have given a great impetus to health pastimes, and both for cyclists and hikers they have proved an inestimable boon. In the opinion of some people, they have gone a long way to recapture the atmosphere of The Canterbury Tales.

It seems a pity that we cannot have something of the sort here. Unfortunately, however, not only has the idea of walking tours never become popular in Canada, but the general topography of the countryside in some provinces does not lend itself to this form of recreation. The widespread use of automobiles and the absence of walking paths on the sides of the road are two other grave obstacles. In this Province, however, it seems to us that it might be a fairly easy thing to develop something of the walking spirit.

If we are about to embark upon a new roads policy, then one thing that might be done is the construction of walking paths by the sides of the roads, to provide the pedestrain with a reasonable margin of safety against automobiles. Particularly throughout the Eastern Townships, there are innumerable walks through country of exceptional beauty which offer a wide choice to the holiday-maker. The Youth Hostel is not an expensive undertaking. A few as a trial would not involve any heavy expenditure. And if the idea did catch on it would undoubtedly spread. There is no finer exercise for growing youth of either sex, and just because it has not been a Canadian habit in the past is no reason why, in some directions at any rate, it should not be fostered now.

A Museum For Relics of Other Days

Suggestion Made That Durham County Should Preserve Historic Things in Central Place

(From the Bowmanville Statesman)

THE DISPLAY of curios and relics of bygone days on display at the House of Friendship during the Reunion proved one thing we have always contended that Durham has a wealth of such valuable remembrances of pioneer days which could form the nucleus of a museum collection. We are still hopeful that some citizen or former citizen will some day see fit to erect a museum for Durham County where these antiques may be kept and protected for posterity.

In London, England, stands the British Museum, with a million feet of floor space, devoted to displays of relics dating back thousands of years. The museum is not a dreary place, but a place that will give us an idea of how our civilization was built up by the continual expansion of the human mind into new fields of endeavour.

A few hundreds years from now our present automobiles, our radios, even our modern dial telephones will be curiosities of the past. The generations that are to come will see science produce inventions of which the present human mind cannot conceive. One hundred years ago, had anyone addressed a public meeting and suggested that within the space of 100 years there would be radios and airplanes, and telephones, and electric lights, electric trains, motion and talking pictures, that man would have been instantly removed to a mental institution, if such existed. One hundred years from today it will be a very different world from now, but we hesitate to suggest what wonders are possible in that era for fear we too be removed to some institution.

It is to be hoped that those people who loaned these treasures for the reunion display will protect them for future. Some day we will have a museum in which these things may be placed on view for the general public. School children can learn quicker of the past by looking at these relics, than they can in the classroom.

It Remains the Same Fall Fair Yet

Even Although Trucks and Expensive Sedans Have Replaced the Former Waggons and Buggies

(From the Kitchener Record).

SOME of the leaves are already turning dull brown, fluttering from swaying limbs like invitations to a preview of autumn. Indian Summer with its hazy atmosphere can't be far away.

And with the fall come school days, chilly mornings, gridiron contests, bonfires and rural fairs—most of all rural fairs.

Few things are as remarkable in this age of rural development, radios and fast transportation as the survival, even the steady gain, of the rural fall fair. Basically it hasn't changed very much from the first event of its kind held in this country.

A show that began as a display of livestock broadened to take in other products of the farm and eventually grew into that item of Canadian life that is probably better known and more typical than any other today.

It spells demonstration buildings with pens of grubbing hogs, mooing milk cows and proud percherons; also cages of strutting roosters and inquisitive hens. It recalls whitecovered tables with heavy cargoes of cake, layer, chocolate, angel and the inevitable marble; open pies and closed pies and pies with crusty lacing over the top.

Two decades or so ago it was waggons and buggies with enough cold fried chicken to last several days while the hapless hired hand stayed at home to do the chores and steal a nap at high noon. Now it is bulky trucks and shiny sedans, with a 30-minute drive home in the evening. But it's practically the same fair, then and now.

Hard to Believe How Time Flies

SEPTEMBER 8.

1907 Local building permits are expected to reach a total of $750,000 this year.

James Bogue has been awarded the contract for the erection of a new surgical ward at St. Joseph's Hospital.

George A Macdonald is elected president of the Crescent Rugby Club.

Messrs Sherwood and Page, the contractors are making good progress with the vestry of St. John's church.

Fred Britton, editor-in-chief of the Detroit Free Press is a visitor in Peterborough.

1917 Corp. H. Spiers, an Otonabee member of the 93rd Battalion is officially reported as having been killed in action.

Local Women's Societies officially decide to assist the Food Controller in his campaign to conserve foods.

The H. H. Patrick Shows have been booked for the Peterborough Exhibition.

Butter was selling at 48 cents a pound when the local market opened this morning but dropped a few cents later.

Corp. H. V. Pickle formerly of the 93rd Battalion has been wounded.

1927 Doctors for Counsellor District No. 6 of the Ontario Medical Association meet at St. Joseph's Hospital.

W. L. Doyle of Belleville is announced as the general manager of the Peterborough Breweries Limited.

Chief Newhall wants the council to have the necessary parking signs erected.

Miss Iva Petrie wins second prize in the nutrition contest conducted by the Women's Institue at the Canadian National Exhibition.

Deloro defeats Crescents 16 to 2 to knock the local team out of intermediate O. B. A. A. series.

A LESSON IN PAROLE

(Chicago Daily News)

TOWARD the end of 1935 the case of Albert Zuris came before the Illinois Parole Board. He had been sentenced less than a year before to 14 years in Joliet for robbery. Moreover, he was a second offender. In 1918 he had served a year in Pontiac for burglary. But that did not impress the parole board. Its expert criminologists, who profess to be able by their science to read the humane soul, had examined Zuris and had certified him as safe for society. So the board paroled him.

Last Saturday night the Chicago police arrested Zuris. How many robberies he had committed since the board let him out nobody can say. But he confessed to having committed seven in a single week.

KILLING WEEDS

(London Times.

WHAT is claimed to be the most efficient weed-killing train in the world has been evolved by the Southern Railway. It consists of eight vehicles, contains enough chemical concentrate for 128 miles and water for 40 miles.

By means of two pumps the water and chemical are mixed in a central chamber, the solution passes to a series of nozzles at a pressure of approximately 30lb. to the square inch, and the train runs at a speed of about 28 miles an hour. About 1,000 miles of the company's track have to be cleared of weeds every year, and with the improved apparatus it can all be cleared in a fortnight.

IT'S NO RIDDLE.

(Belleville Intelligencer)

IT SEEMS a riddle that most accidents occur when the driver is going straight ahead. It isn't a riddle at all. Can you solve it? Here's a clue: That's the only time when the driver can really "step on the gas." Last year, in 628 accidents in which people were killed, 621 cars were "going straight," and so were 8,002 of the cars involved in 10,486 non-fatal accidents. Highway deaths can be eliminated if drivers will mix brains, as well as air, with their gasoline.

MARKET QUOTATIONS

Quotations Complete To Closing Time

Toronto Mining

Biggar and Crawford

	High	Low	Close
Astoria	7½-8	..	..
Aldermac	98	85	95
Anglo-Huron	510	500	510
Bankfield	62	55	57
Base Metals	22	20	20
Beattie	110	105	105
Big Missouri	47	44	44
Bobjo	13	12	13
Braiorne	725	700	720
Bidgood	53	42	50
Buffalo Ank	915	875	915
Can Malart	110	105	108
C. Porc.	11	11	11
Castle Treth	83	82	83
Cent Manitoba	5	..	..
Cent Patricia	230	215	225
Chromium	70	65	65
Chibougamau	41½	40	41
Dalhousie Oil	60	55	55
Dome Mines	38½	37¼	38½
Eldorado	235	215	232
Falconbridge	680	650	670
God's Lake	53	50	53
Goldale	21	20	20
Francour	52	50	52
Federal	8½	7½	7⅝
Harker	12¼	12	12¼
Jacola	36	30	36
Gunnar	75	70	75
Hard Rock	115	105	110
Hollinger	11¼	10⅝	11⅛
Howey	32	30	31½
Hudson Bay	28	27	27½
J-H Cons.	24	23	23½
Kirk Hudson	135	105	135
Kirk Lake	117	105	113
Kerr	220	191	215
Lakeshore	49	48½	48¾
Lapa	54	50½	54
Lebel Oro	16	15½	16
Leitch	52	50	50
Little Long L	490	450	485
Macassa	490	460	485
McIntyre	33½	33	33¼
McKenzie R L	115	110	111
MacLeod	155	145	150
McVittie	22	20	22
McWatters	42	41	42
Mining Corp	290	260	290
Moneta	150	133	145
O'Brien	430	360	425
Noranda	56½	54	56
Nordon Oil	17½	..	..
Northern Canada	60	..	..
Omega	47	44	46½
Pamour	255	240	255
Parkhill	15½-19	..	..
Paymaster	49	41	47
Pend-Oreille	380	360	355
Perron	85	82	85
Pickle Crow	500	485	490
Pioneer B. C.	375	..	..
Premier	210	200	205
Powell	120	104	114
Preston	105	90	100
Read Authier	315	300	310
Red Lake G. E.	32	31	31
Reno	84	80	80
Shawkey	53	49	50
St. Anthony	15	13	14
San Antonio	135	130	132
Sherritt Gordon	225	200	215
Siscoe	325	300	320
Stadscona	107	95	102
Sudbury-Basin	375	360	360
Sullivan Cons	120	110	118
Sylvanite	300	290	295
Sladen	105	97	99
Tech-Hughes	500	480	490
Toburn	210	200	210
Towagamac	100	93	95
Ventures	725	700	700
Waite-Amulet	285	265	285
Uchi	81	50	80
Wright-Hargreaves	640	535	630

Toronto Stocks

Leeming and Leeming

	High	Low	Close
Abitibi	4⅞	4⅝	4⅞
Abitibi Prfd.	46	44½	44½
Beauharnois	7¼	6¾	6⅞
Bell Tel	167	166½	166½
Brazilian	21½	20¼	21½
Brews. & Dis.	7	..	..
Brew. Corp.	2½	..	..
Brew. Corp. Prfd.	18-21	..	..
Bakeries	17	..	..
B. A. Oil	21¾	20½	21¼
B. C. Power A.	35	..	..
Build. Prod.	58-61	..	..
Burt, F. N.	40	..	..
Can. Bud	8	7¾	8
Can. Bread	6-6½	..	..
Can. Cement	13½	..	..
Can. Car & F	13¾	..	..
Can. Dredge	40	39	39
Can. Malting	33-36¾	..	..
Can. Pacific	10⅜	9¾	10¼
Can. Alc. A	6	5¾	5¾
Can. Alc. B	4-4½	..	..
Can. Oil	12-16	..	..
Cockshutt	12	..	..
Can. Canners	8	..	..
Con. Smelt.	73½	71	73
Dom. Bride	42-46½	..	..
Dis. Seagrams	18½	18	18¾
Dom. Stores	8	..	..
Ford A.	22¼	21	21½
Fanny Farmer	23¾	23	22¼
Cons. Gas	198	..	..
Gyp. L. & A.	9¾	9	9¾
Gen. Electric	200-208	..	..
Gen. Steel W.	12¼	..	..
Ham. Bridge	10½	9¾	10½
Honey Dew	60-75	..	..
Imp. Tobacco	14	..	..
Imp. Oil	19¾	19½	19¾
Int. Pete	33¼	32	32¼
Int. Util. A	16-18	..	..
Int. Util. B	125-140	..	..
Laura Sec.	66-70	..	..
Loblaws A	24¼	24	24¼
McC. Front	12	11¾	12
Mont L H & P	30	29½	29¾
Massey-Harris	9¼	8¾	9
Massey-Harris Prfd	50	48¼	50
Nickel	58	55¼	57½
Page-Hersey	101-105	..	..
Press Metals	30-32	..	..
Rogers-Majestic	6¼	6	6¼
Stand Paving	4¼-4½	..	..
Shawinigan	25½-26½	..	..
Steel of Canada	75	..	..
C Vinegars	19	..	..
C Wineries	2¼	..	..
Westons	12¼	11½	12¼
Walkerville Brew	2¼-2¾	..	..
Walkers	44½	43	43
Walkers Pref	19½	19¼	19¼

New York Stocks

Biggar and Crawford

	High	Low	Close
Atchison	64½	62	62
Am Can	98	97¼	97¼
Am Smelt	82½	81	82
Am Roll Mills	32⅜	31½	32¼
Anaconda Cop	51⅞	49⅞	51¼
Balt & Ohio	20½	19¼	19¾
Bald Loco	4	3⅞	3⅞
Bendix Avn	16½	15⅞	16½
Beth Steel	85	82	83¾
Briggs	38½	37⅞	38½
Can Pacific	10¼	10	10
Chrysler	99¼	97	98½
Col Gas	10⅝	10¼	10¼
Dupont	147⅞	147	147
El Bond & Sh	14½	..	..
Gen Electric	48⅞	47⅜	48⅛
Gen Motors	50½	49	49⅞
Goodyear	32⅜	31¼	32
Int Harvester	100	98	99
Inter. Nickel	57⅜	55	56⅞
Johns Manville	113	111	113
Mont. Ward	55	53½	54½
Nash Motors	15⅜	14⅜	15⅛
N.Y. Central	30¼	29¼	29⅞
North American	22⅜	22	22⅛
Pack. Motors	7¼	7	7¼
Penn. Ry.	31⅛	30¼	30½
Radio Corp	10¼	9⅝	10¼
Stand Brands	11½	10⅞	11
Std Oil of N.J.	61½	59⅜	60
Studebaker	11⅝	11¼	11¼
South Pacific	34½	33	34¼
Union Pacific	111⅛	110	110
United Corp	4½	4	4⅛
U.S. Steel	98⅜	95⅞	96½
Westinghouse	137	135	135½
Yellow Cab	17⅛	16¼	17

Grain Quotations

Leeming and Leeming

CHICAGO WHEAT

	Sept.	Dec.	May
High	110⅝	112⅝	114½
Low	108½	110	112⅛
Close	106½	110⅛	112¼

WINNIPEG WHEAT

	Oct.	Dec.	May
High	132⅜	129	130¼
Low	128½	125⅝	127
Close	129½	126¼	127⅝

Market Moves Stronger Position

TORONTO, Sept. 8.—(CP.)—The Toronto market worked laboriously into a slightly stronger position today with the base metals leading the upturn. Prices churned about throughout the session. After an early pick-up on short covering the market had a weak turn to show losses in all groups at noon, followed by periods of strength in the afternoon. The close was steady with the tape slow. About a million shares changed hands.

Brazilian, British American Oil, Distillers-Seagrams, and some of the building shares held substantial gains at the close. Brazilian added two points. Most of the other utility, oil and beverage issues were soft. Loses of ⅜ to ⅝ came out for Beauharnois, Canada Steamship Lines, C.P.R., Dominion Coal Pfd. and Burlington Steel. Most of the steels slumped to show wide net losses for the Bridge stocks. Steel of Canada, Page-Hersey, Dominion Foundries and Canadian Car and Canada Cement dropped two points.

Cockshutt Plow was down sharply to 11¼ and Massey Harris common weakened a minor fraction. In the paper group, the Abitibi issues held their ground while the Great Lakes issues ruled higher. The food group broke about even on gains and losses and the Banks were lower.

Some of the widest gains in the Base Metals were 2 to 2½ for International Nickel and Noranda. Smelters and Hudson Bay added fractions and final prices were up 6 to 25 cents for Sherritt, Waite-Amulet, Normetal and Aldermac. Ventures and Sudbury Basin closed down.

The most active golds closed with a preponderance of gains. Buffalo-Ankerite, Dome, O'Brien, Central Patricia, Kerr-Addison, East Malartic, Kirkland Lake, Hard Rock, MacLeod-Cockshutt, Toburn, Powell-Rouyn and Bidgood-Kirkland registered gains.

Hog Quotations In Peterborough

WEDNESDAY, SEPTEMBER 8

Canada Packers quote:

Hogs—Live, $9.65; dressed weight, $12.75.

Cream—No. 1 (on truck), 27c; No 1 (delivered) 28c.

Special 2c per pound premium.

Butter—Prints, No. 1, 29c; No. 2 28c. Solids No. 1 27½c; No. 2, 26½c.

Eggs—Large 20c; medium, 18c; oullets 16c; G grade, 14c.

Dealers quote:

Fall wheat, $1.05; oats, 42c; malting barley, 63c; feed barley, 55c; buckwheat, 70c; rye, 75c.

Sweden faces a serious shortage of railway cars.

SECOND INSTALMENT OF

1937 TAXES

Is Now Due and Payable at the Office of

COLLECTOR OF TAXES

133 Simcoe Street

Prompt Payment is Requested to Avoid

PENALTY AFTER SEPT. 9th

Settlement by Cheque is Preferable, being more convenient and an additional safeguard against error.

Make cheques payable to City of Peterborough

M. E. SHAVER, Treasurer

Cheese Quotes Produce and Livestock

MONTREAL PRODUCE

Prices eased a little on Montreal open produce markets, with eggs and butter narrowly lower.

Graded egg shipments in cartons or less were quoted at 26½ to 27c a dozen for grade A-large, 24½ to 25c for A-medium, 22½ to 23c for B-large, and 19½ to 20c for C. Receipts: 798 cases.

Butter was quoted at 26¼ to 26⅝c for cartons or less of No. 1, while lots to retailers were 27½c for solids and 28c for prints. Receipts: Nil.

Cheese was quoted at 13¾ to 13¾c a pound for Ontario whites, with coloreds at 14¼ to 14½c. Quebec whites were 13¼ to 13⅝c, with colored at 13¾ to 14c. Receipts: 83 boxes.

Potatoes: Quebec new whites, No. 1, 80's, 45 to 50c; No. 2, 80's, 32 to 37c.

ONTARIO GRAIN

Approximate prices track shipping point:

Wheat, $1.05 to $1.07; oats, 35 to 38c; barley, 50 to 52c; corn, 86 to 90c; rye, 74 to 78c; buckwheat, 50 to 53c; malting barley, 55 to 58c; milling oats, 38 to 40c.

MONTREAL FLOUR AND FEED

Cash grains: No. 1 Northern wheat, $1.42¼; No. 2, $1.38¼; No. 3, $1.36¼; Oats: No. 2 C.W. 61c; No. 3, 58c; No. 1 feed oats, 56c. Barley: No. 3 C.W., 67½c; No. 5, 64½c. Argentine corn, 81c per bushel basis track Montreal, ex-store corn being "in bond."

Spring wheat flour.—First patents, $7.80; seconds, $7.40; bakers', $7.30; per barrel in 98-lb jute bags, delivered Montreal freight points.

Winter wheat flour. — Choice grades in carlots, new (to arrive), $5.15 to $5.20; choice grades, in broken lots, new (to arrive), per barrel, ex-store, $5.35 to $5.40; white corn flour, per barrel in jute bags delivered to the trade $4.70 to $4.80.

Millfeed.—Bran, $24.25; shorts, $26.25; middlings, $40.25, per ton, car lot or mixed carlot quantities, delivered in Montreal freight points.

Brewers' dried grain: Wholesale, $23 per ton; retail, $25 per ton.

Rolled oats, bag of 80 lbs., delivered to the trade, $3.45, which includes sales tax.

Baled Hay: Ex. No. 2 timothy, $10; No. 2, $9; No. 3, $7. Per ton, f.o.b. cars, Montreal.

CHICAGO GRAIN

Buying of commodities inspired by war fears struck the grain pits yesterday and shot wheat prices upward more than 4 cents.

War threats in the Mediterranean and Orient snapped the wheat market out of a lethargy of almost a month's duration. Buying was heavy at all the major world marts where dealings in the bread cereal are conducted.

Prices at Liverpool, first of the international wheat markets to open, rose sharply before trading in Chicago began. At the opening bell here values leaped more than 2 cents in some cases, and at noon touched highs of $1.09¾ for September wheat, $1.11¼ for December, and $1.13⅞ for May, up more than 4 cents from Saturday's close.

Profit-taking cut these prices to $1.08⅝ to $1.08¾, $1.10⅛ to $1.10¼, and $1.12⅛ to $1.12⅜ respectively before the market closed. Winnipeg wheat soared almost 5 cents at one stage, and grain for October delivery in that market was quoted up to $1.29.

September delivery of corn rose almost 5 cents a bushel at one time to a high of $1.02⅝. Rye futures soared more than 2 cents.

MONTREAL LIVESTOCK

Calf and hog prices suffered slight setbacks during dealings on Montreal livestock markets yesterday, while sheep and lambs held steady at unchanged levels. Cattle receipts increased heavily, but offerings were exceptionally light and prices were unquoted.

Receipts: Cattle, 1,432; calves, 1,998; sheep and lambs, 2,908; hogs, 2,449.

Good veal calves made $8.50 to $9, with mediums mostly $7 to $7.50 and medium goods up to $8. Common lights and drinkers sold down to $5, with grassers from $3.50 to $4.50.

Good ewes and wethers brought $8.25 to $8.50, while culls and bucks were out at $6.25 to $6.50. Sheep went from $2.50 to $4, with a few yearlings up to $5.

Bacon hogs fed and watered, made $10 with selects at the usual $1 premium. Lights were cut from $1 to $2 a cwt., while sows sold from $6.75 to $8.

TORONTO CHEESE

TORONTO, Sept. 8 — (C.P.). — Wholesale cheese prices were unchanged to-day with dealers buying large, colored, paraffined and government grades at 14¾c.

Wholesalers offered cheese to retailers at the following prices: New, large, 15¾; twins, 16; triplets, 16¼. Old, large, 19c; twins and triplets, 19¼c. Medium, 18½c; twins and triplets, 17¾c.

FRUITS AND VEGETABLES

TORONTO, Sept. 8 — (C.P.). — Wholesale prices on fruit and vegetables supplied by White and Co., to-day were unchanged.

TORONTO POULTRY

TORONTO, Sept. 8 — (C.P.). — Wholesale prices on poultry supplied by United Farmers Co-operative Co. to-day were unchanged.

TORONTO PRODUCE

TORONTO, Sept. 8 — (C.P.). — Wholesale prices (United Farmers' Co-operative Co.), for Toronto delivery to-day were:

Eggs, dozen: Grade A large, 23c; grade A medium, 22c; grade B, 19c; grade C, 16c.

Churning Cream. — No. 1 lb., 27c; No. 2, lb. 25c.

Butter No. 1 solids, lb., 27c; No. 2 solids, 26c.

Potatoes—Ontario, new bag, f.o.b at shipping points, 45 to 50c.

Mill feed: Bran, 24; shorts, 26; middlings, 28.

TORONTO LIVESTOCK

TORONTO, Sept. 8 — (C.P.). — Slow trading ruled the Toronto Lavestock Market to-day. Bids on killing cattle were 25 to 50 cents lower and sales on the cattle division generally showed a 25 cents decline. Calves were steady at $9 to $9.50 for choice vealers. Previous close on off truck bacon hogs was $10.25 to $10.50. Both sheep and lambs were steady. Cattle holdover from yesterday was 6,200 head.

Receipts as reported by the Dominion Livestock Bureau were: Cattle, 1,100; calves, 460; hogs, 690; sheep and lambs, 730.

Good butcher cattle on the cattle market sold at $7 to $7.25 with common down to $4. Bonerz went at $2.75. Butcher cows brought $3 to $4.25 with a few cows at $4.50. Bologna bulls sold from $3 to $3.35, and butcher bulls from $3.50 to $4.25.

Fed calves, choice quality went at $10.50 to $11, with medium downward to $8. Stores were fairly active with prices of $4 to $5.50 for stockers and up to $6.50 for good feeders.

On the calf division where choice vealers went at $9 to $9.50; a few tops reached $10. Heavy Western calves sold from $4.50 to $7. The few grassers offered went at $4.

Good ewes and wether lambs went at $8.75. One load brought $8.90. Bucks went at $7.75 and culls at $6 to $7. Sheep were steady at $2 to $4.50 cwt., according to quality.

MONTREAL POULTRY

Poultry prices per lb.: Grade "A" milkfed chickens, 6 pounds up, 27c; lights, 4 to 5 pounds up, 24½ to 25c; grade "B" 6 pounds up, 25c; select "A" 25c; "B" 23c. Fowls, 5 lbs. up "A" 19c; "B" 17c. Ducks, 17c. Grade "A" turkeys heavy weights, 23 to 24c; lights, 20 to 22c. (Prices nominal).

BUFFALO LIVESTOCK

EAST BUFFALO, N.Y., Sept. 8—(AP).—Hogs, 300; good and choice 150 to 230, averaging 185 to 210 lbs., $11.75 to $11.85; 140 to 160 lbs., quoted $10.60 to $11.50; trucked in, 170 to 210 lbs., $11.35 to $11.50.

Cattle, 150; plain grass steers and heifers $7.50; cuttery kind downward to $6; medium bulls, $6.50; lightweight, $5.50 to $6; low cutter and cutter cows, $4.40 to $5.65.

Calves, 100; good and choice, $12; plain and medium, $8.50 to $11.50.

Sheep, 500; good to choice ewes and wethers, $10.75 to $11.25; nearby natives, $11 down; bucks discounted $1; medium and mixed $9.25 to $10.25; fat ewes to $5 sparingly.

ONTARIO HOG PRICES

TORONTO, Sept. 8 — (C.P.). — An upward trend was indicated in hog prices on Ontario markets today. Barrie took precedence over Hull in dressed-weight prices, quoting at $13.15 after an increase of 30 cents. Peterborough, however led dressed-weight advances with a rise of 35 cents to $12.75. In liveweights Brantford reported an advance of 25 cents and Peterborough the same.

Liveweights. — Brantford, $9.85; Hull, $9.50; Peterborough, $9.65; London, $9.50; Chatham, $9.

Dressed-weights.—Barrie, $13.15; Hull, $13.10; Kitchener, $12.70; Peterborough, $12.75; Stratford, $12.70; Chatham, $12.25; London, $12.70.

WINNIPEG GRAIN

Profit-taking and increased hedging pressure in late trading on the Winnipeg Grain Exchange to-day cut four-cent gains in wheat futures. Reluctance of Chicago to follow Winnipeg's advances attributed to setbacks resulting in final prices 1¼ to ⅝ cents higher. October $1.29⅝, November, $1.29⅛a. December, $1.26¼ to ⅝, and May, $1.27⅝.

Earlier the market forged from opening fractional advances to the day's top levels, four cents higher. It climaxed a two-day rise of more than eight cents before investors and farmers began unloading their wheat.

Deliveries yesterday totalled 2,543,000 bushels.

Good mill and fair export buying coupled with speculative dealings from Eastern and Southern interests provided the principal support. Canadian wheat sold for export was estimated at 200,000 bushels.

Huge Oil Reserves Destroyed In Shanghai Bombing

Destruction by bombs of huge petroleum tanks of the Asiatic Petroleum company—British owned—on Shanghai waterfront is seen top, while below, a detachment of Japanese marines behind a barricade, center their fire on Chinese soldiers.

NORWOOD

Mr. and Mrs. O. Edwards are attending the Canadian National Exhibition in Toronto this week.

Mr. and Mrs. Gordon Fry and children of Peterborough spent the week-end with Mr. Fry's parents, Mr. and Mrs. F. Fry.

Mr. McConkey and daughter Miss Audrey McConkey of Peterborough were recent guests with Mr. McConkey's daughter, Mrs. L. E. Nelson and family.

Miss Josephine Hoffman of Havelock was a holiday guest with Miss Florence Scott.

ASSISTANT MINISTER

MONTREAL, Sept. 8 (CP) —Rev. James Gordon Brown, formerly of Kingston, Ont., has been appointed assistant minister of Erskine and American United church here. The appointment was approved yesterday by Montreal presbytery of the United Church of Canada.

NO AIR COMMENTS ON MARKET PRICES

TORONTO, Sept. 8.—(CP).—Certain subjects, such as commentaries of market prices, will be banned over the radio in future, Gladstone Murray, chairman of the Canadian Broadcasting Corporation, said in an interview here to-day.

Mr. Murray was in Toronto to attend a meeting of C. B. C. directors to discuss control by the corporation of all broadcasting stations, and to set forth certain codes. Restriction on recorded programs also was to be discussed.

Other subjects to come under the ban will be radio liquor advertising and broadcasts on birth control, Mr. Murray said. To encourage "live" talent in Canada, recorded programs will be banned between 7.30 p.m. and 11 p.m., unless special permission is given by the C.B.C.

Ban on market price broadcasting was to be made because "we've had too many complaints from people who've taken advice from some of these commentaries. They told us they lost money by it."

F. G. Mann Reports Rough Crossing

Death of a passenger when the ship was a few hours out of Liverpool; a severe storm that kept passengers under battened hatches for three successive days; and the mysterious disappearance of another passenger, presumed drowned just before the ship reached Father Point, featured the recent crossing of the C.P.R. liner "Montrose" according to Frederic G. Mann who has just returned to the city from a trip to England.

Mr. Mann who claimed the crossing was the roughest he has ever experienced stated the ship was a day and a half late in docking at Montreal.

While in the homeland he spent the greater part of his time around the ancient cathedral city of Norwich and also in London. When in Liverpool just before embarking, he chanced across Miss Alyce M. Price, former superintendent of Queen Mary Isolation Hospital here, who is at present assistant matron at a nursing home in Llandudno, North Wales.

LAKEFIELD

Mr. and Mrs. George Fleming and son, Stuart, of Red Deer, Sask., are visiting in Lakefield, the guests of Mrs. John Waldon.

Rev. and Mrs. W. B. Walker, Miss Pearl Walker and Mr. Walter Walker spent the past two weeks at Clear and Stoney Lakes.

Miss Beatrice Charlton of Lakefield returned recently from Clear Lake, where she spent a two weeks' vacation.

BENSFORT

Mr. Alfred Dawson of Sudbury is spending two weeks vacation at the home of M. and Mrs. Edmund Dawson.

Miss Eleanor Morrison has returned home after visiting friends at Sturgeon Falls.

Mr. and Mrs. H. C. Howson recently enjoyed a motor trip through Northern Ontario via Apsley, Coe Hill and other points.

Mr. and Mrs. Fred Perrin entertained friends from Otonabee on Sunday.

Mr. and Mrs. Edmund Dawson and Miss Mildred Dawson were recent visitors to Sudbury, returning by the Manitoulin Island.

Miss Betty Joan Howson visited friends at Warkworth recently.

Mr. and Mrs. Judson Pue and Mr. and Mrs. Chas. Barnard enjoyed a motor trip last week to Niagara Falls, Buffalo, Woodstock and Guelph, also visited Toronto Exhibition.

Miss Emma Edgerton of Peterborough visited Mrs. H. Beebe on Sunday.

Mr. and Mrs. C. Emberson accompanied by Mr. and Mrs. K. Nurse of Fowler's Corners visited Toronto Exhibitin last Tuesday.

Misses Joan and Norma Pue and Mr. Jon Pue recently visited Mr. and Mrs. James Finnie.

Mr. and Mrs. Thomas Miller, Mr. and Mrs. D. Miller and family of Peterborough visited friends at Rice Lake on Monday.

Mr. Walter Fisher of Peterborough was a Sunday guest of Mr. Frank Buckham.

Miss Agnes Breckenridge, teacher of S.S. No. 2 spent the week-end at her home west of Bailleboro.

The Junior Farmers held a plowing match on the farm of Mr. W. C. Dawson last week.

Mr. and Mrs. G. Nurse and son visited friends in Cavan on Sunday.

Mr. and Mrs. J. Breckenridge recently visited Mr. and Mrs. A. Buttars of Plainville.

OBITUARY

MRS. WILLIAM S. McDOWELL

(Examiner Correspondence)

SELWYN, Sept. 8. — Early on Sunday morning, September 5, there passed away at St. Joseph's Hospital, Peterborough, one of Selwyn's oldest residents, in the person of Mrs. William S. McDowell, in her ninety-first year, who before her marriage was Abbigal Pearson.

The deceased was born on the farm now occupied by Reginald McConkey, but then owned by her parents, the late Mr. and Mrs. William Pearson, and when a young woman she spent thirty-five years in United States, where she married her husband, the late William McDowell. After his death she came back to Selwyn to be with her brother Robert Pearson, who is also of the ripe old age of eighty-five. She resided in Selwyn twelve years before her death. The deceased was of a sweet and gentle nature, always very active, and only a week before had been spending Sunday with the Nicholls family at their cottage, when she had the misfortune to trip over a 'step and fracture her hip, from which she never recovered.

Although she was always spoken of as an old lady, yet in her ways she was very much the reverse. On March 26 last, she celebrated her ninetieth birthday, and when a number of her relatives and friends called upon her she was very much the charming hostess and conversed mainly of the modern times.

The funeral was held on Tuesday morning at 9 o'clock from her home to St. Paul's Roman Catholic Church at Lakefield, of whose faith she was a devout member. The Mass was solemnized by the Rev. J. J. Garvey, rector in charge.

The pall-bearers were: Messrs. John Pearson, William Pearson, William Harris, Gordon Fitzgerald, Herbert McConkey, and Samuel Northey. Interment was made in the Lakefield Cemetery.

Born of a family of six boys and six girls, all of whom have predeceased her except two brothers, Joseph Pearson of Michigan and Robert with whom she lived, there are left to mourn her loss a large number of nieces and nephews and other distant relatives.

$35 TO BURY DOG

SOUTHEND, England—(CP). — Undertakers sued for $35 for burial of a dog here. The judge made a committal order for eight days and suspended it if half was paid within a week and the balance in a month.

WHEN BELFAST VOTES

BELFAST—(CP).—Oct. 15 has been announced as date of this year's municipal elections. Scheduled for May, they were postponed on account of the Coronation.

At Home 20 Weeks With Rheumatism

Wife Feared Husband Would Never Work Again

When her husband had been at home 20 weeks with rheumatism in his back, this woman began to think he would never work again. At last, she said to him: "Let's try Kruschen." and the change that took place was, in her own words, "like a miracle." Here is her letter:

"My husband is subject to rheumatism and suffered terribly with his back. Some time ago, I had him in the house 20 weeks with it. I really didn't think he would ever work again. We tried all the different kinds of salts you could mention, but none of them did him any good. Then I said, 'Let's try Kruschen.' Since then, we have proved Kruschen Salts to be worth its weight in gold. My husband is back at his job, thanks to Kruschen. The change it made is like a miracle."—(Mrs.) B.

Two of the salts in Kruschen are the most effectual solvents of uric acid crystals known to science. They swiftly dull the sharp edges of the painful crystals and convert them into a harmless solution, which is then expelled through the natural channels.—(Advt.)

FRASERVILLE

Mr. and Mrs. W. A. Wood and Mr. and Mrs. Homer Ouellette of Peterborough were visitors to Toronto on Monday.

Mr. and Mrs. Sid Gibbs, Dorothy, Everett and Billie Gibbs of Oshawa called on Mr. and Mrs. Richard Moncrief on Sunday.

Misses Jean Holden and Alma Hunter spent the week-end with the Misses Mona and Edith Holden in Toronto and attended the Canadian National Exhibition.

Mr. and Mrs. Kenneth Moncrief and daughter Greta were Sunday guests of Mr. and Mrs. Leslie Pritchard of Cavan.

Mr. and Mrs. Ernest Moore of Bailieboro called on friends here on Thursday evening.

Mr. and Mrs. Fred Lewers and family were guests on Sunday of Mr. and Mrs. Harry Deyell of Omemee.

Mr. and Mrs. John White and family of Ida spent Sunday with Mr. and Mrs. Richard Moncrief.

Mr. and Mrs. Edgar Armson of Peterborough spent the week-end and holiday with Mrs. R. Downs.

The Ladies' Aid held their monthly meeting at the home of Mrs. Barrie Seabrook on Wednesday, September 8.

CAMPBELLFORD HOGS.

(Examiner Correspondence)

CAMPBELLFORD, Sept. 8. — Bacon hogs advanced a quarter to bring $9.50 f.o.b. Campbellford. Three carloads were shipped to Peterborough. One car of bologna bulls brought $3.00, while calves ranged from 4 to 8 with a firm market.

Egg prices—Prices remained firm, with dealers paying the following prices for ungraded eggs delivered in Campbellford—A large 24, A medium 22, B grade 17, C grade 15, pullets 18.

Cream prices: Delivered at factory—First grade 29, special 31. Truck cream, first grade 27, special 29. Poultry prices unchanged.

Australian artists have applied for a charter for a Royal Australian Academy of Arts.

Spanish Rebels Mak e Triumphant Entry

Insurgent troops, led by a single brass horn, nevertheless make a triumphant entry into the town of Reinosa, Spain, as they approach the seaport city of Santander. A few days later, Santander fell into General Franco's hands when his "Fifth Column," made up of rebel sympathizers within the city, suddenly seized control, forcing the defenders to flee or surrender.

THE VOTERS' LISTS ACT

(REFERRED TO IN SECTION 58)

Notice of Sittings of Revising Officers

TAKE NOTICE that sittings of the Revising Officers for the purpose of hearing complaints or appeals with regard to the Voters' Lists to be used at the election of a member of the Assembly pending for the Electoral District of Peterborough will be held at the times and places set forth in the schedule hereinafter set out:

SCHEDULE

Name of Municipality	Date and Hour of Sitting	Last Day for Notice of Appeal	Revising Officer	Place of Sittings	Clerk of Revising Officer
Rice Lake Indian Reserve	Sept. 17, 2.30 P.M.	Sept. 14	John A. Harstone	Council Hall, Rice Lake Indian Reserve	V. M. Eastwood, 385 Water Street, Peterborough.

AND FURTHER TAKE NOTICE that the lists to be so revised are Parts I and III of the Voters' Lists prepared for the Municipalities aforesaid.

AND FURTHER TAKE NOTICE that any voter who desires to ma of any persons who are not entitled to be voters have been entered on the said list has been omitted from the same, or that the na apply, complain or appeal to have his name or the name of any other ed thereon, may on or before the dates respectively above mentioned, apply, complain or appal to have his name or the name of any other person entered on, or removed from the list.

AND FURTHER TAKE NOTICE that such appeals must be by notice in writing in the prescribed form, signed by the complainant in duplicate and given to the Clerk of the Revising Officer or left for him at his address as stated above.

ALL PERSONS are called upon to examine the Voters' Lists in order to ascertain that their names are correctly entered therein.

W. R. PHILP
Clerk of the Election Board for the County of Peterborough
Sheriff's Office, Court House, Peterborough

(Signed) S. SMOKE,
Chairman of the Election Board for the County of Peterborough
Judge's Chambers, Court House, Peterborough

Dated this 31st day of August, A.D., 1937.

TOURIST REVENUE AND GOOD ROADS KEEP CANADA UP

ST. ANDREWS, N. B., Sept. 8. — (C. P). —Highway development and concrete pavement were discussed to-day at the opening session of the Canadian Good Roads Association 23rd Annual Convention.

Municipal speakers were T. J. Mahony, secretary-treasurer of the Ontario Good Roads Association and C. A. Robbins, district engineer for the Ontario Department of Highways. The convention lasts three days.

Equal Provincial expenditures on highways under uniform and long-term programs were recommended by Mr. Mahoney. Stabilization of highway taxation enabled the Provinces to estimate closely their prospective revenues from this source, he said. Increased taxation coincided with road improvement and the Provinces to date had collected more than $500,000,000 from motor car users. In 1936 these revenues were slightly more than $56,000,000, an amount about equal to Provincial and Municipal expenditures on roads the same year.

Debt For Roads.

At the end of 1935, the total Provincial debt for Highway purposes was $492,000,000, distributed as follows: Prince Edward Island $1,000,000; Nova Scotia $30,400,000, New Brunswick, $45,400,000; Quebec, $70,800,000; Ontario $217,000,000; Manitoba $17,700,000; Saskatchewan $33,600,000; Alberta $35,800,000; British Columbia $40,100,000.

Offsetting this the Provinces collected at least $275,000,000 in motor taxes and diverted it to other services while Dominion Government benefitted by some $300,000,000 in duties and excise charges on automobiles and parts.

At the end of 1936, said Mr. Mahony, Canada had about 100,000 miles of improved roads. Some 12,000 miles were hard-surfaced and the remainder of gravel or macadam. Another 314,000 miles had had no surface treatment.

Mr. Mahony said the $2,500,000,000 tourist revenue received since 1912 had helped largely to maintain Canadian solvency under burdens of the war cost and debt, annual railway deficits, two major depressions and repeated crop failures. Maintenance and increase of this revenue depended on good roads, and early completion of the Trans-Canada Highway would be a big factor.

OLDEST PUBLISHER DEAD.

EATONIA, Sask.— Andrew George Graham, 82, editor of the Enterprise and overseer of the Village of Eatonia, Sask., died last night in hospital following an operation. He was the oldest publisher and printer in Western Canada.

Bombs Destroy Large Department Store In Shanghai

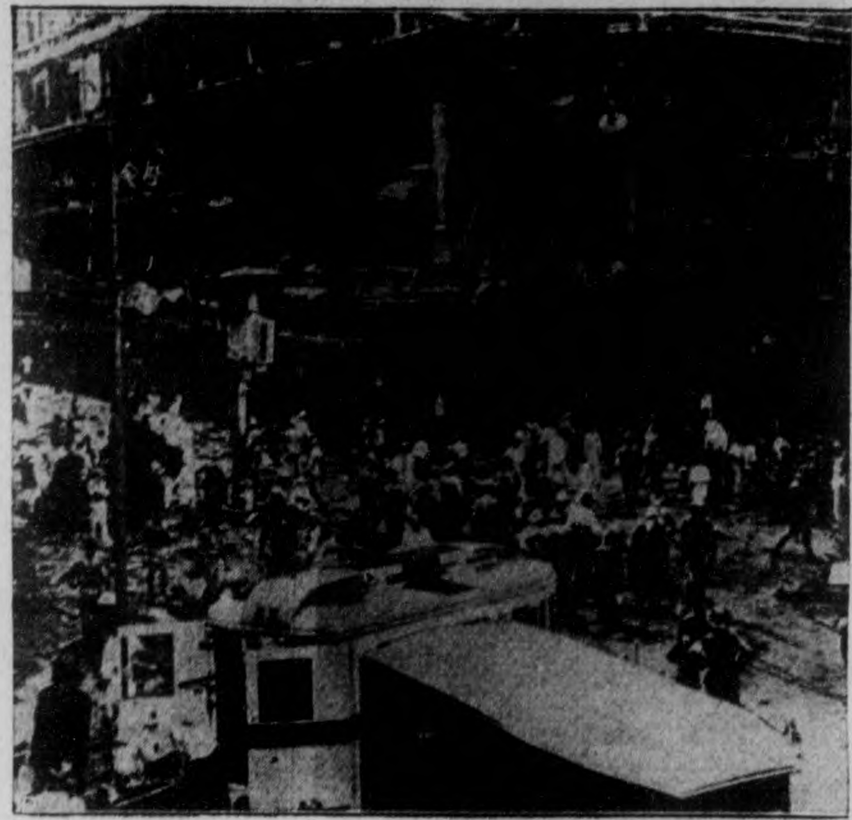

Another scene of the shelling—showing how the bombs ripped the Chinese-owned Sincere and Company department store. Rescue workers can be seen here removing dead and injured.

AMERICAN COLONY IN SHANGHAI FEELS U.S. DESERTED THEM

SHANGHAI, Wednesday, Sept. 8 (UP). — American business leaders said to-day that United States prestige in the Orient has reached the lowest point in a century.

President Roosevelt's Block Island statement to the effect that Americans remain in China at their own risk aroused almost furious resentment among scores of business men, who argued that they have devoted their lives to building up American trade in this country, have their homes here, and always have considered the foreign policy of the late Theodore Roosevelt — that Americans anywhere will be protected—a keystone on which their fortunes rested.

Lashes At Roosevelt.

Indicative of American business feeling was this telegram sent by Mark L. Moody, formerly of Lansing, Mich., who has spent twenty years developing United States trade in China:

"Tell President Franklin D. Roosevelt to get off this yacht, get his feet on the ground and some guts above them, get a foreign policy, adopt a strong front, and keep the flag waving if America wants foreign trade. Shanghai Americans are not quitters."

Moody's telegram was sent the heads of Packard, Chrysler, De Soto, Reo, and other automobile manufacturers for which he is the distributor here.

A full report of the President's Block Island statement did not reach Shanghai until yesterday. It stunned this American community, which has interests here estimated at around $150,000,000.

Heads of American firms feared that their American employees would flee Shanghai, resulting in virtual abandonment of American business to the Japanese and Chinese. It was pointed out that mobs of penniless Chinese would strip American-owned factories, power plants, warehouses and homes the moment American supervisors overseeing Chinese employees leave.

The United States Chamber of Commerce cabled Secretary Hull that it "strongly deprecates any official statement which could be interpreted here as indicating withdrawal or abandonment of American business interests in China. American prestige would be seriously injured thereby."

Japanese Soldiers Searching For Chinese Snipers

A tense scene in the vicinity of Darroch road, Shanghai, as Japanese soldiers search for Chinese snipers who have been picking off the Japanese.

Train Jumps Curve Kills 1, Hurts Five

FORT WAYNE, Ind., Sept. 8 (AP). —Derailment of a Wabash Railroad train, bound for St. Louis from Detroit with 200 passengers, on a curve near here today, left one dead and five injured, one critically. The cause of the crash was undetermined.

David Karicofe, 65, of Detroit, engineer, was killed when the locomotive plunged into a ditch, dragging five cars off the tracks.

Those hurt were Robert E. Miller, 39, of Detroit, fireman; Louis Prough, 40, of Detroit; Ora Jacobson, 33, of Fergus Falls, Minn., a transient; Clayton R. Brosher, 23, of Fort Wayne, mail clerk; and Ralph Hoffman, 34, of Fort Wayne.

Dominion Coupled In World Plans For Commercial Lanes

Round-The-Globe Flights Of Future Will Take In Canada

OTTAWA, Sept. 8—(CP)—A 10-year dream that Canada may become the hub of a giant intercontinental air transport wheel appears nearer realization this year than ever before.

It probably will not be long before giant flying boats are plying between Southampton and Montreal and tentative plans have been made for an air service between Australia and New Zealand with the intention of linking it eventually to Vancouver.

Trial flights will be made this summer between the Quebec metropolis and the great British naval seaport. Planes will fly by way of Foynes, Irish Free State, and Botwood, Nfld. By next year, it is likely, a commercial service will be moving passengers and mail in record time across the Atlantic.

Operations will be carried out by Imperial Airways in co-operation with Pan-American Airways of the United States whose planes already are spanning the Pacific. Pan-American will operate out of New York, using Montreal or Shediac, N. B., as intermediate air harbors. Safety and comfort will be the keynote when the commercial service starts and speed will be the third consideration.

In winter, if fog and ice render flying the northern route impractical, planes will go via Bermuda and the Azores through an international arrangement. Already, after trials lasting only a few weeks, Imperial Airways and Pan-American are flying commercially between Bermuda and Port Washington, just outside New York.

Between Montreal and Vancouver, the jumping-off point for any future Pacific service in which Canada would have a part, lies the not fully-developed trans-Canada airways. By the end of this summer at the latest the western half of the airline, from Winnipeg to Vancouver, should be in operation. By next summer, it is expected, planes will be flying commercial from Halifax to Vancouver.

For Trans-Pacific

That service completed, the next step is between Vancouver and the Antipodes. Already plans have been placed before governments of the United Kingdom and the dominions for a projected service from Australia to New Zealand and later across the Pacific to the British Columbia city.

Here again an international arrangement will be necessary to permit planes flying under the British flag to land at United States possessions, a concession that does not appear impossible in view of the amicable arrangements already made for the Atlantic air route.

Pan-American Airways have ports of call at Honolulu, capital of the Hawaiian Islands, Midway Island, western outpost of that group; Wake, in mid-Pacific, Guam in the Marianas group, and at Manila, Philippine capital.

British ships might not need more than one resting place on United States territory, Honolulu. From there they could drop sharply south about 1,000 miles to Fanning Island, a British possession, over to the Phoenix group, less than 1,000 miles more, into the Samoan Islands, 700 miles further south, and then one more long jump of about 1,200 to New Zealand.

The hardest over-water leg would be the 2,800 miles between Vancouver and Honolulu, but that could be shortened 300 miles by obtaining use of San Francisco air harbor.

Schoolboys Trek B.C. Hinterlands

EDMONTON, Sept. 8 — (CP). — Thirty-seven bronzed boys from Upper Canada College have left Edmonton for a trip that will take them into the wilds of northern Alberta and British Columbia.

Headed by N. Ignatieff, master of the college, the lads plan travel by pack horse from Wembley, Alta., to Mount Alexandra, to the Fraser River Valley, to Prince George and Summit Lake, then by boat down the Parsnip River to Finlay Forks and Fort St. John.

Accompanying the party are Dr. C. V. Thompson, resident surgeon of the Sick Children's Hospital, Toronto; Jim Worral, Olympic hurdler, and a master at the college; and Walter McBroom, master of Lower Canada College, Montreal. Two sons of Dr. D. E. Robertson, who was imprisoned in the mine collapse at Moose River, N.S., are in the party.

Equipped with all the needs of the prospector and geologist, the party will make surveys of the territory they pass through and will seek gold and other precious metals where they can find them.

The trip is being undertaken to give the lads training in prospecting and survey work, and not with any intention of making mineral discoveries.

They will carry radio equipment to keep them in touch with the outer world, and also small portable sets which will enable the different field parties to communicate with each other.

Woman Gets Medal For Work On Gas

ROCHESTER, N.Y., Sept. 8 (AP). —A gold medal for a woman scientific genius was awarded today by the American Chemical Society to Dr. Emma P. Carr, head of the chemistry department of Mt. Holyoke College.

The award was the Francis P. Garvan gold medal and this the first time it has been given. Dr. Carr got it for seeing what no other scientist had spied, the shapes of two of the molecules in gasoline.

The names of these molecules, the award citation said, are 2-butene and 2-pentene. Since most all the good or bad performance of gasoline is supposed to be connected with the shapes of its molecules, Dr. Carr's studies are of importance to petroleum chemists.

PLAN GREAT DAM AT CYPRUS LAKE

REGINA, Sept. 8. (CP).—Hope work on Cypress Lake dam would start shortly was expressed today by John Vallance, senior rehabilitation officer, as reports were issued showing 2,290 small water conservation projects have been completed in Manitoba Saskatchewan and Alberta to combat drought conditions.

Mr. Vallance returned yesterday from Cypress Hills area, 200 miles southwest of here, where he made an inspection and discussed labor supply for work on the dam.

An office was opened at Consul where labor registrations are being made. L. V. Hymphrey is in charge. Construction of the project is expected to be about $300,000 and will provide work for 300 men and 500 teams of horses for 100 days.

Bringing 40,000 acres under irrigation, the project will divert water from Battle Creek into Cypress Lake for storage purposes. Cypress Lake is drained by the Frenchmen River on which are irrigation projects, including East End and Val Marie.

N.Z. REORGANIZING AIR, LAND FORCES

WELLINGTON, Sept. 8 (C.P. Reuters). — The New Zealand Government has decided to reorganize and place on a proper footing the Territorial Air Force, which consists of a headquarters and four squadrons.

It is starting this year with a Wellington Squadron of 1 Baffin aircraft, ordered for reconnaissance and patrol work in the Cook Straits area.

A thorough reorganization of New Zealand's Territorial Forces has also been announced. The strength of the force will be 8,000 men, a reduction of 4,000 on the existing establishment.

There will be four mounted rifle regiments, six infantry battalions, 10 field, four medium and two light batteries, three engineer field companies, three signal depots, and three ambulance units.

The coast defence troops at Auckland and Wellington will consist of three infantry battalions, two batteries, and two anti-aircraft groups.

WOMEN SLOWER IN DRIVING TESTS

TORONTO, Sept. 8 — (C.P.). — While wives, sisters and sweethearts stormily denied the statement, actual figures compiled in the safe-driving clinic in the Automotive Building in the C.N.E. bear out the assertion of Prof. H. R. DeSilva, that women are more dangerous drivers than men.

"Women drivers average about seven one-hundredths of a second slower than men in responding to an emergency brake signal," stated Ralph Channell, in charge of the clinic.

"That time represent four or five feet when a car is travelling at normal speed. In emergencies, that would often be the margin of safety," he stated.

In the steering test, women are almost 25 per cent. poorer than men in the average results. This means that women should be unusually careful in driving in heavy traffic, around curves and passing cars travelling at high speeds.

Mr. Channell confirmed the Harvard University expert's statement that women taught to drive in their 'teens are the equal of male drivers.

"The results," Mr. Channel qualified, "only apply to the average women. Many young women who have learned to drive early score higher than the average man. And almost all women test higher in eyesight examination."

Since the opening of the clinic in the Automotive Building, statistics show five times as many men as women are color blind.

Peaches For Particular Folk

Believe it or not, "shaved" peaches may now be bought. William Wade Heritage of Richwood, N.J., is the enterprising peach grower who has answered a common complaint about peaches, by an ingenious device that "shaves" the fuzz from the fruit. Heritage has a series of brushes attached to his sorting machine which strip the peaches of their fuzz, dropping the residue in baskets. In the upper photograph, Harold Heritage, son of the farm owner, feeds the peaches on the belt that carries them through the brushes and into a basket, without fuzz. Below, Albert Hidgeway selects the peaches for size after they had gone through the "shaving" machine.

WINDSOR M.P. WED

WINDSOR, Ont., Sept. 8 (CP) — Alice Eleanor Adams of Windsor yesterday was married to Paul Martin, Windsor, M.P., Essex East. On their return from Bermuda, where they will spend their honeymoon, Mr. and Mrs. Martin will live in Windsor.

The Plasterer Says:

Specify and Insist on THIS LATH—

The only Metal Lath with an Insulation Backing.

FOR CEILINGS, WALLS, STUCCO

When you make those improvements to your home, whether you add just another room or build a large addition—make the plastering job PERMANENT with Pedlar's Universal Metal Lath. This lath insulates, deadens sound, prevents cracks and is damp-proof. It is the only metal lath with an Insulation Backing on the market. Ask your plastering contractor.

The PEDLAR PEOPLE Limited
Established 1861
Head Office - OSHAWA, Ont.
Montreal, Ottawa, Toronto, Winnipeg, Calgary, Vancouver.

HAY FEVER No ... this summer! No struggling for breath! No running nose! No misery—if you start taking Templeton's RAZ-MAH Capsules now. Quick, safe, sure. No harmful drugs or bad re-actions. ... guaranteed ... or your money back. Ask your druggist now for a 50c or $1 box of

Templeton's RAZ-MAH Capsules

A New Car Finish in Only a Couple of Hours!

—you'll be proud of your car and the job you, yourself, can do with Steelcote Rubber Enamel—the world's finest finish.

Easy to use — shows no brush marks or laps—dries in a few hours—costs no more because the same quantity goes twice as far. A $2.00 pint is enough for average car.

Steelcote Rubber Top Dressing remains plastic; never cracks or lifts. Preserve Your Top Now.

Steelcote RUBBER ENAMEL

Steelcote May Be Purchased from

COLEMAN BROS.

447 GEORGE ST. PHONE 617

BOECKH BRUSHES

You Can't Go Wrong with a Boeckh Brush

We Carry a Complete Line of Boeckh Brushes Suitable for all Purposes.

COLEMAN BROS.

447 GEORGE ST PHONE 617

PETERBOROUGH, ONTARIO

OPENING SALE Staunton's Wallpaper

Commencing Thursday

- MAXIMUR
- SUNWORTHY
- SEMI-TRIMMED
- EMBOSSED
- NEO-CLASSIC
- NURSERY
- PLASTIC

10% OFF On All Wallpaper

We invite you to see all the latest papers and patterns.

COLEMAN BROS.

447 GEORGE ST. PHONE 617

COLEMAN BROS. OPEN SMART NEW DECORATING STORE

Coleman Brothers Enter New Store On Thursday

Business Was Started In Peterborough Thirty-One Years Ago

A business that was founded here thirty-one years ago is on Thursday starting out on another lap of progress, with its removal to new premises on George street.

It is the business of Coleman Brothers, decorators and painters, which was established in 1906 by George R. Coleman, and which now includes in its personnel his two sons, Harold and George Coleman.

Keeping in step with the onward march of progress the members of this firm, long recognized as one of the outstanding in its line in the city, have housed their business in new premises.

The old store, one door south of the new is to be renovated and will be available for rental. It was in that location where for the past thirty-one years since coming here from England, Mr. Coleman had built up his wide connections in the trade and had established for himself an enviable reputation for quality and service.

Erected during the early summer by Thomas Ephgrave as general contractor the new premises are attractive and spacious. The new stock includes a complete line of paints, lacquers, varnishes, and enamels; artist supplies; and floor waxes, electric lamps, and other household needs and appliances. Coleman Brothers have the local agency for Benjamin Moore paints, etc., and Moore's muresco.

A spacious apartment, modern in every respect, is on the upper floor at the new premises, and is available for occupancy.

The contract for the plastering was handled by J. A. Wolstenholm, and plumbing and heating by Regan and Shaughnessy. For the opening of the premises flowers are being supplied by Turnbull's Flower Shop.

During their lengthy period of business here Coleman Brothers have handled several large interior and exterior painting contracts. Among some of the more recent are included, George Street United Church, and Queen Alexandra School.

Liberal Candidate

Lionel Conacher (ABOVE), the "Big Train" of sport, announced he would take part in no more sports as a competitor following his being nominated as Liberal candidate for Bracondale riding in the forthcoming Ontario provincial election. Conacher was given an acclamation. In accepting the nomination he announced he had been assured by Premier Hepburn that a program for youth would receive consideration.

MOST ACCIDENTS LAID TO SPEEDING ON STRAIGHT RUNS

ST. ANDREW'S, N.B., Sept. 8.—(CP).—Meeting here for the second day in annual convention, the Canadian Good Roads Association planned a half-day business session. This afternoon the delegates will sail across Passamaquoedy Bay to Campobello Island, where President Franklin D. Roosevelt has a summer home.

Highway safety was sounded yesterday as the keynote for the convention. "We should give this matter very, very serious consideration," said the president, Hon. A. S. MacMillan, Nova Scotia Minister of Highways. Most accidents were due to high speed on straight stretches of road, he said.

Hon. A. A. Eysart, New Brunswick Premier and Minister of Public Works, said the tragedy of highway fatalities was a challenge to the C.G.A.

Enforcement of speed laws and other road rules might reasonably be considered a matter for engineering jurisdiction, stated another speaker, E. C. Lawton, assistant commissioner in the highways division of the New York State Department of Public Works. Law violators would have their licenses suspended or revoked and in ... be prohibited from menacing lives on the road.

INDIAN BAND PAYS ALDERVILLE VISIT

(Examiner Correspondence)

ALDERVILLE, Sept. 8. — On Saturday and Sunday Alderville was visited by the Six Nations Band, the famous Haldimand County Regimental Band which won the title and trophy for being the best Indian Band in the Dominion of Canada; also for having gone overseas in the World War. With the band was their comedian and entertainer, Chief Red Jacket. The bandmaster is Percy Caquga, and the leader is Norman Staff.

On Saturday night the band presented a concert in the Alderville hall, numbers played were marches, waltzes, and overtures. On Sunday afternoon at Vimy Ridge Park, Rice Lake, the band held a sacred concert, and during the divine service held in the park led in the musical numbers. There are nineteen members in the band, which was originally organized sixty-five years ago.

On October 10 and 11 the centenary of Alderville Reserve will be celebrated in a fitting manner. All details of the celebration are not completed as yet, but on Sunday divine services will be held and on Monday following an entertainment or supper will be held.

Mr. and Mrs. Clarence McKeel and daughter, formerly of Campbellford, and now of Maywood, California, visited Mr. and Mrs. Thomas Marsden recently. Mr. McKeel is a son of Alfred McKeel, Campbellford, who erected the war memorial at Alderville some years ago.

MOTION VOTED DOWN

KITCHENER, Ont., Sept. 8 (C.P.). — Attempt of two aldermen in City Council here last night to suspend the by-law governing the rental of the Market Building so all political parties could have free use of the building during the provincial election campaign was frustrated. When the suspension resolution was voted down 8 to 2 only Alderman Clarence Seibert and Alderman John Walter, sponsors of the motion, voted for it.

Multiple Plane? Just Manoeuvre

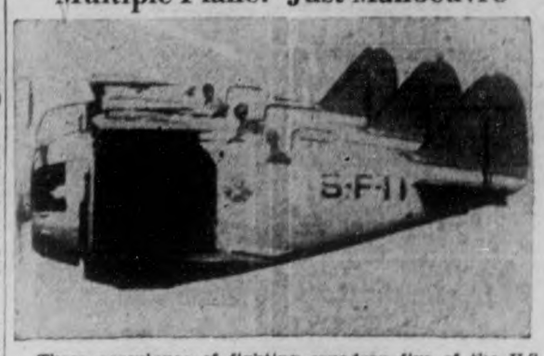

Three aeroplanes of fighting squadron five of the U.S. navy, are shown flying over Norfolk, Va., with such perfect coordination that the three craft look like one with three decks. These aeroplanes are some of the 18 of squadron five that will particiate in the national air meet in Cleveland, Sept. 3—6. The squadron will present demonstrations of regular service manoeuvres and tactiful flying as practiced in the U.S. Fleet.

ADMITS ROBBERY

KINGSTON, Ont., Sept. 8 (C.P.)—Clarence Thompson, 24, of Kaladar, yesterday pleaded guilty to robbing Ross Wells, local taxi driver, of $1.40, a cigarette lighter, and a car, while armed. He was remanded until Friday for sentence.

LIGHTNING KILLS PIGS

GUELPH.—Six pigs were killed when lightning struck the steel-roofed barn of George Binnie, Erin township farmer.

London now has 2,000 firemen on regular duty.

NEWSPAPERMAN FINED OVER STORY

STOCKPORT, Cheshire, Sept. 8.—(CP).—Ernest D. G. Lewis, newspaperman, has been convicted under a section of the official secrets act of withholding information in his possession and fined £5.

The charge was laid after the Daily Dispatch published a story by Lewis giving information contained in a confidential police circular about a man sought on a fraud charge.

Questoned by police, Lewis declined to explain how he obtained his information and was charged under section VI of the Official Secrets Act.

J. C. Jolly, counsel for the newspaperman, said if the Act gave the police the right of interrogation in such a case it was "reminiscent of the old procedure of the 'Star Chamber.'" He contended it involved "the most serious questions relating to the principle of the liberty of the subject which one is accustomed and brought up to regard as a corner stone of the constitution."

The magistrates who heard the case held the document in question was a confidential document and that there was "reasonable grounds for suspecting" it was confidential.

Post office officials of Belfast, Northern Ireland, are searching for a stamp-buyer who forgetfully letf a brown paper package containing a wooden leg.

WELL DONE
COLEMAN BROS.

We are pleased to have taken part in the building of Coleman Bros. new decorating store and wish to take this opportunity of expressing our sincere compliments on the splendid advance they have made.

R. J. WOLSTENHOLM
PLASTERER
535 BOLIVAR

CONGRATULATIONS
To
COLEMAN BROS.
On the Opening of their New Store
o
T. EPHGRAVE
Building Contractor
310 LONDON ST.

Best wishes
For continued success—
May Coleman Bros. enjoy many years of success in their new premises
REGAN & SHAUGHNESSY
Plumbing and Heating
214 STEWART

A Premium Offer With
UTILAC ENAMELS
THIS COUPON IS WORTH 30c
This certificate is worth 30c in purchasing Utilac Enamel. Sign your name and bring it with 25c to our new store and receive—
ONE 25c BRUSH AND ONE 30c CAN OF UTILAC—55c VALUE FOR 25c
NAME ..... ADDRESS .....
COLEMAN BROS.
447 GEORGE ST. PHONE 617

Open House -- at Coleman Bros.
Thursday Sept. 9th
We are holding "open house" so that our customers may become acquainted with this modern store and the convenience which modern equipment and fixtures gives you.
We will, as in our old store, offer to our customers the same high quality of merchandise. Moore's Paints, Varnishes, Enamels, Utilac, Boeckh Brushes, Staunton's Wallpaper, Steelcote Enamel, Artist's Supplies, etc. Glass, Oil, Turpentine, White Lead, etc. This is the reason why you buy with confidence at Coleman Brothers.
Phone 617 for Prompt Service

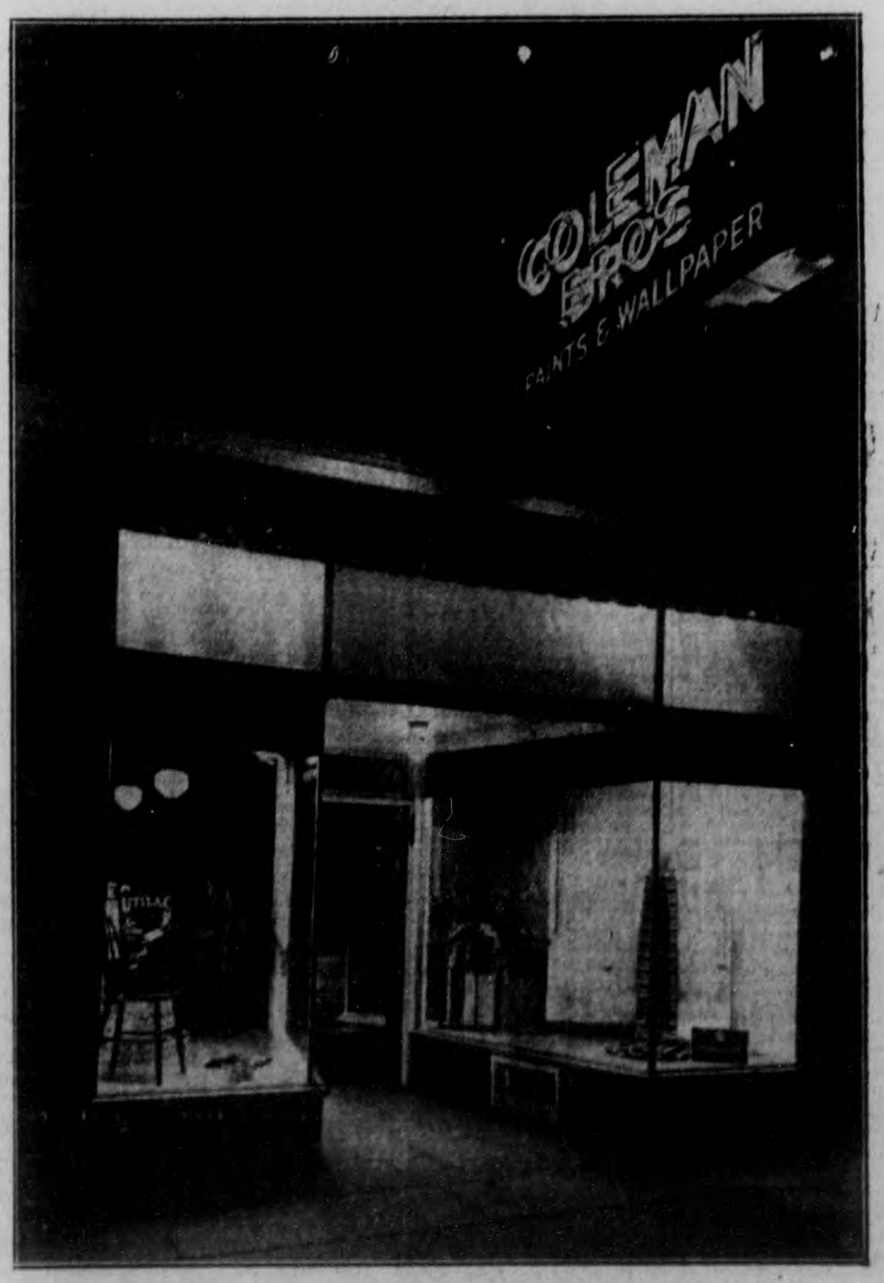

The above picture shows the front of our bright, modern, spacious decorating store. The natural daylight lighting displays wallpaper and paint in their true colours. Modern fixtures add comfort and convenience and the large interior adds to the ease of shopping.

447 GEORGE STREET
"We would be pleased to have you attend our opening"

BRITAIN DEMANDS TOKYO SPEED UP ITS EXPLANATION

LONDON, Sept. 8. — (AP). — Great Britain's dissatisfaction with a "Japanese "interim" reply to her portest against the airplane attack on the British Ambassador to China resulted to-day in intimations to Japan that a final reply "should not be long delayed."

It was no secret an unfavorable impression was created here by Japan's non-committal note, side-stepping the British charge that a Japaneses plane machine-gunned Sir H. Knatchbull-Hugessen while he was motoring from Nanking toward Shankhai.

The Cabine will review the issue to-morrow.

The text of the Japanese Foreign Minister's "interim" reply (300):

The Japanese government, on receiving news of the event in question, took a grave view of the incident and hastened to convey expressions of profound sympathy to his Britannic Majesty's Government and to Sir Hughe through myself and the Ambassadors to the Court of St. James, ispectively, and, at the same time, they sent urgent instructions to authorities on the spot to investigate the case thoroughly.

Although the results of these investigations have so far failed to produce any evidence to establish the shooting was done by a Japanese airplane, the Japanese Government is taking measures for further investigations by authorities on the spot in order to spare no efforts to ascertain the facts in the case.

Still Probing.

In these circumstances, it is still impossible to determine whether or not responsibility for the incident rests with Japan. Nevertheless, in view of the traditional ties of friendship which binds Japan and Great Britain, the Japanese Government expresses their profound regret that Sir Hume should have met with such a misfortune incidental to hostilities that actually were in progress in the region of Taitsang that particular day. In this connection, I wish to assure your excellency that Japan forces always take the fullest precautions against causing injuries to non-combatants and it certainly was very far from the desire of the Japanese Government that such an unfortunate event should ever occur in the future through any fault of their own.

Fresh instructions consequently have been sent to thei authorities on the spot to exercise the strictest caution in this regard.

With the view of forestalling a recurrence of a similar event it is held advisable to take such necessary measures as giving notice in advance to Japanese authorities on the spot when entering a zone of danger.

SELWYN

PLANS ARE LAID FOR FOWL SUPPER

(Examiner Correspondence)

SELWYN, Sept. 8.—On Thursday afternoon, September 2, the monthly meeting of the Women's Association of the Selwyn United Church was held at the home of Mrs. Edward Preston. Owing to the severe heat, there was a very small attendance present. The Scripture lesson was read by Mrs. H. McIlmoyl, and the topic from the "Living Message" by Miss Emma Elliott.

Mrs. E. Preston read a beautiful poem, entitled "Others."

The main business of the meeting was the planning of the fowl supper which will be held on October 5th. The various committees were appointed to attend to the great amount of work connected with this annual affair.

The treasurer was also appointed to order a supply of Christmas greeting cards, to be sold by the members the same as in past years. Bundles of quilt patches are also to be ordered to begin the work of patching quilts throughout the winter months.

The next meeting will be held at the home of Mrs. Norman Stockdale on Thursday, October 14th. This date is one week later in the month than the W.A. is accustomed to, but they have chosen this date owing to the fowl supper the week before.

Fair Dates Changed For Campbellford

(Examiner Correspondence)

CAMPBELLFORD, Sept. 8. — Dates for the Campbellford Fall Fair were changed to September 29 and 30 at a meeting of the Seymour Agricutural Society held on Friday afternoon last. This change was decided on after it was found that nominations were to be held on the date originally set for the Fair.

The Coronation Year Rosette Ribbon supplied by the Ontario Association of Agricultural Societies will be awarded to the best foal exhibited in the Foal Club at the Fair, on motion of S. L. O'Hara and J. Watters.

J. J. Hay addressed the board regarding the insurance, and on motion of Messrs. Milne and Abernethy the policy was accepted at a premium of $26.00.

Correspondence regarding entertainment for the Fair was laid on the table.

Girl Is Stunned By Electric Bolt

(Examiner Correspondence)

APSLEY, Sept. 8.—On Friday afternoon during the electric storm which passed over this section Wellington Lean had a valuable cow killed in the field. At the same time lightning hit the chimney on Bert Trotter's house, shattering the chimney, stunning his daughter Ruby and hurting a cow in a nearby field.

"SLEEPING BEAUTY" SICK

OAK PARK, Ill., Sept. 8 (AP)—Grave complications today imperilled Patricia Maguire, the "sleeping beauty" who has lain in a coma for 5½ years.

"She is a very sick girl," reported her sister, Mrs. Gladys Hansen. New causes of concern were an abdominal tumor and phlebitis—an inflammation of the veins that has resulted in a painful swelling just below the kneecap of the patient's left leg. Mrs. Hansen disclosed her 31-year-old sister had been "quite sick" since last Friday.

The Examiner BULLETIN BOARD

A report from Washington says that Japan bought more than half of the United States record-breaking scrap iron and steel exports during the first seven months of the year.

In Welland a group of farmers, the C.C.F. and various Labor organizations have combined forces and will enter a candidate in the provincial election.

Ellen Shank, 19-year-old Parkhill girl, had a thigh broken when the automobile in which she was riding crashed into a Hydro pole.

The Ingersoll town council has rescinded a bylaw passed early in the season under which garages were charged a $1 license fee.

Charged With Arson

After his barn with its contents had been destroyed and his home badly damaged by fire, John Birdsall, a farmer living six miles from Brantford, was arrested on a charge of arson.

Charged with criminal negligence following an automobile accident, Dr. Elmer S. Swanston of New Britain, Conn., pleaded guilty at Ingersoll and was fined $100 and costs, $122 in all.

Roy Barlow, driver of a Hamilton-Dundas bus, was badly beaten by two thugs, who robbed him of his watch.

The body of a prematurely-born baby, wrapped in a newspaper, was discovered in a ditch near Exeter.

Mission Is Seized

The Japanese Army has seized the American Seventh-Day Adventist Mission property in the Yangtsepoo district, north of Shanghai, for military purposes.

The Canadian Pacific Exhibition at Vancouver set a new all-time record on Monday, when 90,058 visitors attended on the closing day.

Dr. H. T. Gerry of the Massachusetts Institute of Technology has succeeded into converting carbon into the coldest "ice" on earth, with a temperature 446 degrees below Fahrenheit.

Melville Woodward of St. Thomas crawled unhurt out of his damaged automobile after the machine had collided with a gasoline-propelled train at a level crossing.

To Curb Banditry

As a result of recent outbreaks of highway banditry highway motor cruisers have been assigned to assist the regular highway motorcycle patrol of the Ontario Provincial Police.

David B. L. MacDonald, 21, of Rapides Des Joachims, was killed at Chalk River when thrown from the side of a car on which he was riding when the machine left the road during a heavy fog.

The body of an unidentified man who leaped from an airplane crashed through the roof of a house near Dycer Airport at Los Angeles.

Trustee W. H. Butt of the Toronto Board of Education has introduced a motion that the opening of Toronto schools be deferred until September 27 as a result of the outbreak of infantile paralysis.

Government Buys Cattle

A government cattle purchasing plan has been instituted in Western Canada in a new attack on the drought problem according to an announcement by Hon. J. G. Gardiner, Federal Minister of Agriculture.

While working on the highway near Hawkesbury, Alphonse Dubois of L'Original had his arm caught in some machinery, and it was torn off below the elbow.

Toronto plans to spend more money in 1938 on the elimination of ragweed in an effort to assist the hay fever victims.

The United States government yesterday ordered its consuls at Amoy and Foochow to close their offices and proceed to places of safety.

PAOSHAN FALLS IN JAP ADVANCE

(Continued on Page 5)

the Whangpoo have not been great, they are believed to have been sufficient to permit the safe landing of reinforcements and the start of an offensive against the Klangwan sector.

The Japanese lines had at first wavered, but then held in the hand-to-hand fighting of the Chinese offensive along the banks of the Whangpoo and Yangtze Rivers.

The toll of dead and wounded was high. For the last 48 hours, unending streams of Chinese wounded poured into Shanghai hospitals. Japanese casualties appeared equally heavy. Wounded Japanese by the hundreds were being taken aboard hospital ships and to local Japanese hospitals.

Death And Destruction In The Heart Of Shanghai

War in all its horror—injured and dying in Nanking road, Shanghai's busiest shopping center, as bombs killed 400 noonday shoppers and ripped apart department stores. Rescue workers are seen among the dying, many of whom are calling for aid.

THOMAS EPHGRAVE IS APPOINTED TO COURT OF REVISION

(Continued from Page 1)

not be approved without changes. Abolition of the section providing a three-hour limit was directed, the regulation being termed "unduly restrictive". The prohibition of left turns during restricted periods would be confusing to those using the intersection only at infrequent intervals, the letter said. The Department also directed that the section prohibiting parking closer than 8 feet to a hydrant be changed to read 10 feet and that other sections be deleted on the ground they are adequately covered by existing regulations in the Traffic Act.

The communication was referred to the Legal Committee for attention.

Charles Holland.

Dog Catcher Charles Holland was given a hearing before the Council. He complained that statements appearing in the Toronto press, said to be those of a Council member and alleging he lured dogs to capture with bones and bits of meat were untrue. He declared that if anyone had any proof of such a charge, the proof ought to be demonstrated.

"If I am guilty, I deserve a term in jail," he said. "I am ready to take my medicine if anyone can prove it. I stand pleading not guilty to those present."

The matter was referred to committee.

The Council passed with little discussion a by-law forbidding the posting of placards or posters on Peterborough trees or poles. Alderman Dutton approved the by-law but suggested that a need for regular bulletin boards about the city would exist.

On the motion of Alderman Glover, seconded by Alderman Hamilton, it was directed that a message of the Council's sympathy be sent the family of the late Daniel Holland in view of the former alderman's recent passing.

Sanitary Inspector.

Receiving the resignation of Charles Stapleton from the position of sanitary inspector, the Council directed that the Property and Health committee be instructed to advertise for applications for the office.

"You are not referring it to the Board of Health?" asked Alderman Stocker.

"It is strictly a Council affair," Mayor Macdonald said.

"The Board of Health is most closely concerned," Mr. Stocker replied.

"Mr. Stocker is on the Property and Health committee, is he not?" asked Alderman McIntyre.

"Yes," replied the Mayor.

"I'm satisfied," Mr. Stocker said.

On the motion of Alderman Hamilton, the City Engineer was instructed to plow up top soil at the quarry in order that it may be used next Spring in finishing off the Crescent street embankment.

FENELLA

H. Walden, Toronto, spent the week-end at the home of Mr. and Mrs. R. Smith.

Ralph Smith, Ingersoll, spent the week-end with Mr. and Mrs. A Smith.

Congratulations to Mr. and Mrs. Lyle Curtis on the birth of a son on Thursday, September 2.

Much sympathy is felt in this community with Mr. and Mrs. Marcus Lonsberry and family on the death of their mother, Mrs. Henry Lonsberry, Cobourg.

The anniversary of Fenella United Church will be held next Sunday, September 12. The speaker will be Dr. Cooper of Warkworth. Special music will be rendered by the choir.

E. George, Sceptre, Saskatchewan, is visiting friends in the village.

LIQUOR INTERESTS AIDING HEPBURN

(Continued from Page 1)

of forest products within the province.

Mr. Rowe said he would seek a newly organized civil service commission under which qualifications for employment in the public service "will be merit and ability rather than political allegiance."

In his rejection of the premier's proposal for a new liquor board to be headed by a supreme court judge assisted by an elected Liberal and Conservative member, Mr. Rowe said: "I know where there is a gallonage charge being levied. I hope Mr. Hepburn tells you tomorrow that his campaign is not being financed by the galonage tax and I tell hotel keepers not to pay as we will find out who is getting it."

When the Liberals took over the government reins, liquor was controlled by a former judge and two high class commissioners, said the Conservative leader. However, Mr. Hepburn "kicked them out and put into office a politician, who has been closely connected with liquor interests all his life, as a one-man control."

Now the premier "asks me or intimates I might join with him in a coalition beer policy to clean up the mess his own recklessness has created."

Mr. Rowe who speaks at Peterborough today opposes Hon. Dr. L. J. Simpson, Minister of Education in the Simcoe Centre voting. He left his Dufferin-Simcoe constituency, which he represented in the House of Commons, to test his strength in the stronghold of Dr. Simpson.

OBITUARY

MRS. R. H. GARDNER

NORWOOD, Sept. 8.—The funeral of the late Mrs. Russel Gardner, which was largely attended was held on Saturday from the family residence on Peterborough street.

Mrs. Gardner's death came as a great shock to the community as she had been in usual health until only a few days prior to her passing. Since coming to Norwood three years ago, by her kindly and genial disposition, she had gained for herself many friends.

The deceased was a daughter of Mr. and Mrs. Leonard Barton of Bowmanville, who before her marriage was in the teaching profession, holding positions at Waaler and Bowmanville.

The funeral services was conducted by Rev. A. S. Cleland, pastor of the United Church of which the deceased was a member. She also was a willing worker in the Evening Auxiliary.

Those left to mourn her loss are her sorrowing husband and ten months old daughter, Gloria Elizabeth, also her parents, Mr. and Mrs. Barton, one sister Olive and one brother Joseph of Bowmanville.

The many beautiful floral tributes were silent expressions of sympathy which showed the high esteem in which Mrs. Gardner was held. The pall-bearers were Messrs Bert Sexsmith, Oliver Sexsmith, Tom Sexsmith, John M. Connell, T. A. Barton and Hamilton Humphries. Interment was made in Norwood Cemetery.

CORN 15 FEET HIGH.

BRANTFORD.—Corn stalks more than 15 feet tall are reported by George H. Reinhart here.

HEPBURN IS SURE LABOR WITH HIM IN FIGHTING C.I.O.

(Continued from Page 1)

all the hot dogs and the stand as well."

Mr. Hepburn said he had been held responsible for all the unpaid bills of the Henry government that had preceded his government. Shortly before the Henry government went out of office it sold about $64,600,000 in bonds below par at an interest rate of about 5½ per cent., he said.

The bonds were purchased by a few Toronto firms which held them a few weeks, then sold them at a profit. The financiers had dictated terms to the government and the same financiers had tried to dictate to the Liberal government but without success, he said.

SUB HALTS SECOND BRITISH STEAMER

(Continued from Page 1)

believed the attitude of the Dominions in the situation was discussed.

It was reported, without official confirmation, that Prime Minister Chamberlain had assured Premier Mussolini of Italy any Russian attempt to convert the conference into a Communist-Fascist political arena would be side-tracked.

Two Outstanding Values in Polka Dot Dresses

The "PLEATOCRAT"
Coat-Dress for Work-a-day Hours

$1.00

Very smart and good looking with front and back pleats *for graceful movement*, and set-in-belt *to slim your waist*. Opens all the way down the front, *on and off quickly* and easy to launder.

Sizes 14-20. Variety of colors.

The Pleatocrat

$1.00

"MISS PERSONALITY" FROCKS

They're new and they're specially priced, so hurry in for yours. Note the *slide fastener* at the neck and the very new *ric rac braid trimming.*

Made in good quality cotton print. Navy, Wine, Green, Brown or Blue.

Sizes 14-20.

Miss Personality

RICHARD HALL LIMITED

DISASTER UNDERGROUND

An adventure story by CAPTAIN ALAN INNES-TAYLOR

FAMOUS CANADIAN—Ex-member Byrd Antarctic Expeditions — Royal Air Force — Royal Canadian Mounted Police

CAPT. ALAN INNES-TAYLOR

GET THESE GRAND FREE GIFTS

SEND FOR FOLDER SHOWING 50 OTHERS!

SEND the top from a package of Sugar-Crisp Corn Flakes with your name and address to Captain Innes-Taylor, Cobourg, Ontario. You'll get the Junior Adventurers' Club membership button and folder telling how to get grand free gifts for Sugar-Crisp package tops. Use coupon today!

JOIN THE JUNIOR ADVENTURERS' CLUB

FREE COUPON
MAIL TODAY! D11-37

Capt. Innes-Taylor, Cobourg, Ont.
Here is a Sugar-Crisp Corn Flakes package top. Please send my Junior Adventurers' Club button and folder about the free gifts.

Name _____
Address _____
City or Town _____

The Peterborough Examiner

PETERBOROUGH, ONTARIO, CANADA, WEDNESDAY, SEPTEMBER 8, 1937

Getting Married Too Much Trouble

MUSKOGEE, Okla.—"I've never done this before," said 77-year-old Charley Smith as he took out a license to marry Mrs. Alice Brown, 75. "And I'll never do it again," said the bride—"it's too much trouble, all this running around."

Turtle Found In Soft Drink Cooler

BELLEVILLE, Ont.—When Jack Doyle reached into the interior of a soft drink cooler he found a mud turtle, frozen solidly in the centre of a block of ice. The reptile was thawed out, and seems little the worse for its experience.

Dr. Peter Shih Once Condemned To Death By Reds In China

Chinese Christian Minister Addresses Audience In George Street Church

His address spiced with humor, and well sprinkled, in true Oriental fashion with proverbs and sayings of the Great, Dr. Peter Shih of Nanking, China, spoke to an attentive audience in George Street United Church on Tuesday evening.

Dr. Shih, a Christian minister and principal of the Theological Seminary at Nanking, is the son and nephew of Christian ministers, his father, a great scholar, and his uncle now completing a century of service between them. It is interesting to note that this ardent Christian, who is at present taking post graduate studies at Columbia University, completing a three-year visit to America, is the descendant of one of the seventy-two favorite stewards of Confuscius, and the owner of manuscripts written in 500 B.C. and bearing the seal and signature of Confuscius.

Quoting often the farewell words of his father over two years ago, when he asked his son to remember that "seeing the best and doing the second best is the beginning of spiritual decay," Dr. Shih showed how his own family and other earnest Chinese Christians tried to live up to the example set them, even though it might mean absolute self-sacrifice. As a young student, the speaker had not felt a call to the ministry, though it was the desire of his family, he being the only surviving male descendant of three Christian families. But in 1927 an experience befell him which made up his mind. He had graduated from the Theological Seminary and was still at college, when the Communists came and all fled before them, but Dr. Shih stayed with three ill comrades, and was consequently found by the Reds. Given a chance to deny his faith and refusing, he was locked in a room to be put to death in the morning. Oriental superstition keeping his captors from killing him at night. He spent the night in meditation and writing letters to his father and others, finally falling asleep to wake late in the morning and find the Reds gone, having forgotten him. He was ordained the same year. For three years Dr. Shih was a minister in Hankow, going in 1930 to Nanking.

New Movement.

Dr. Shih told of the new Christian spiritual movement in China to endeavor to strengthen the faith and bring all together in unity. (Apropos of which the speaker made some candid remarks about the number of Christian denominations—over 700—he has found in America). Even in China there are 140 denominations among 400,000 Christians. The new movement is endeavoring to unite all, following the maxim, "We agree to differ, but resolve to love and unite to serve.' Another quotation of Dr. Shih's at this point is worthy of mention: "In essentials unity, in non-essentials liberty, but in all things charity." Every member of the new movement must do four things. First, he must engage in daily meditation—Dr. Shih deplored the lack of quiet meditation in prayer he has found in America, and digressed a little to wonder at the inclination of our people to go to bed late and get up late.

Share Experiences.

The second rule of the new movement is that every member must share his experiences with others at least once a week, every day happenings as well as spiritual experiences, and the third provides that he must go to church regularly and take at least one other person with him. The fourth rule makes him promise to bring one non-Christian person a year to Christ. The speaker told of the hardships awaiting the Christian in China these days and ended his address with the prayer of John Wesley, "Lord, give me new vision and new power and a strong will to stand alone for Thee."

It had been intended that Dr. Shih's address should be heard in the Sunday School auditorium, but the unexpectedly large audience made it necessary to move upstairs to the church. The short previous service was conducted by Adjutant Warrander, president of the Ministerial Association, who introduced the speaker; the Rev. E. W. Young of St. Andrew's, and the Rev. M. C. Parr, pastor of George Street United. A duet was sung by the Misses Mills.

Bolivian Chief

Lieutenant - Colonel German Busch, chief of the Bolivian army's general staff (Above), who assumed the presidency of the country when President Jose David Toro resigned. Toro, in a statement, said he had resigned to give the army a free hand in rendering an expression of confidence in his regime or choosing another leader. Busch is but 33 years old and is a veteran hero of the Chaco war with Paraguay.

JANITOR IS NAMED FOR CITY SCHOOL

To fill the vacancy caused by the resignation of R. W. Wilson as janitor at Prince of Wales School, the Board of Education last night adopted the recommendation of the property committee and confirmed the appointment of P. E. Telford, formerly assistant janitor. The Board further endorsed the appointment of A. H. Mander as assistant janitor at a salary of $76 per month.

Also on recommendation of the committee the Board instructed the secretary to send a letter of appreciation to C. A. Salmonsen, manager of the Canadian General Electric Company for the valuable service rendered in connection with the installation of the wiring at Queen Mary and King Edward Schools, and also for the valuable services rendered by R. S. Cotton who assisted in inspection of the work on completion.

On motion of D. G. H. Melton, a vote of appreciation was tendered to Harold G. Walker, chairman of the property committee and to Fred L. Finnie, maintenance manager for their work in connection with the upkeep and renovation of school property.

Mr. Melton commented he had recently had an opportunity of visiting the various schools just prior to reopening and had been greatly impressed by the excellent work which the property committee was doing. The motion was seconded by Dr. A. Moir and carried unanimously.

Adopting the recommendation of the supervision committee the Board awarded the tender for the text books and supplies and for Collegiate and Vocational supplies for the school year to Trebilcock Brothers, theirs having been the lowest tender submitted. The report was submitted by Dr. Moir as chairman of the committee.

990 ENROLLED AT THE COLLEGIATE PRINCIPAL SAYS

Declaring he was looking to a successful year, Dr. H. R. H. Kenner, principal of Peterborough Collegiate Institute and Vocational School, reported to the Board of Education Tuesday night that the enrollment on the first day of the new term was 960 pupils, a decrease of 30 as compared with the corresponding period of the year previous, while on Tuesday the enrollment had increased to 990.

In the school "Announcement" for the year 1937-38, Dr. Kenner comments on the revised course of studies, and states: "The school year 1937-38 will mark an important milestone in educational progress in Ontario. Not since the days of Egerton Ryerson have so many outstanding developments been made as are taking place at the present time. Never before have educationists interested themselves so extensively in the investigation of the school system. Never before has there been such a testing of values, and at no time in the past has there been such a concerted interest on the part of all classes of persons in the promotion of the cause of education".

"The education of the past has been tested and found wanting. New conditions demand new methods. What was adequate for yesterday is not sufficient for today. The educational system in this province, it is generally agreed, has gone sufficiently far in the process of standardization. The present trend is away from moulding all pupils in the same groove and is directed towards greater diversity and increased attention to individual interests and potentialities.

"It is recognized that culture and utility must walk hand-in-hand in any well-balanced form of education. Generally speaking an attempt is being made to retain the best of the past and on that foundation to build wisely to meet the needs of the future. It is an evolution that is taking place in education, not a revolution.

"Now the curriculum is to be made to fit the child. The new course of studies is based on the assumption that children have different aptitudes, and that it is the business of the teacher to discover the direction in which a child should go".

The revised course of studies is to go into effect gradually, one year at a time. This year all first form pupils, henceforth to be known as Grade IX pupils, whether they desire to take an academic, commercial, industrial arts or household arts course will study the same subjects.

In the second year, the principle of voluntary selection is to be introduced, and it is proposed that four courses shall be open to the high school student, namely general, commercial, industrial arts and household arts.

SOLEMN SERVICES MARKED NEW YEAR

At sundown Tuesday Peterborough's Jewish community of 125 men, women and children completed celebration of the advent of the Jewish New Year 5696. Solemn religious services had been in almost continuous progress at the Synagogue since sundown Sunday evening.

Services were conducted by Rabbi Katz of Toronto, here specially for the occasion. He was assisted by Rabbi Fine of this city. The first service commenced at sundown Sunday and continued until 8.30 o'clock. On Monday services began at 9 a.m. and continued to 8 p.m., with a two-hour recess from 2 to 4 o'clock. Similar services were held Tuesday.

Significant was a special prayer offered for King George VI and for the welfare of the British Empire during the rites. It was the first occurrence of the Jewish New Year since the Coronation. In the symbolical blowing of the ram's horn during the services, Rabbi Katz was assisted by P. Black of this city.

A number of the Jewish places of business in Peterborough were closed Tuesday.

FISH HATCHERY IS PROMISED NORTH

(Examiner Correspondence)

LINDSAY, Sept. 8.—As a result of an accident on the highway south of Lindsay on Friday night when a truck crashed into threshing outfit, Cecil Downey, of Reaboro, the owner of the truck faced a charge of reckless driving in police court on Monday. He was fined $15 and costs.

Hon. Harry Nixon, Minister of Game and Fisheries, met a large deputation in the village of Haliburton on Saturday evening, and assured his hearers that if the Government was returned to power a fish hatchery would be established in the north.

Ellis, the two year old son of Mr. and Mrs. Norton Dawson, of Eagle Lake, was badly burned about the feet and legs the other day when he unconsciously walked into the embers of a chip fire. The lad was removed to the Haliburton Hospital.

Harry Ward, an employe of Bailey's sawmill at Eagle Lake was seriously injured on Saturday. He was struck on the arm by a heavy chain, breaking the member, and also received cuts and bruises about the head. He was rushed to the Red Cross Outpost Hospital at Haliburton.

No new cases of infantile paralysis have developed in Lindsay during the past four days. One case was reported at Little Britain on Monday.

"JOYS OF GRANDMOTHER."

(Examiner Correspondence)

CAMPBELLFORD, Sept. 8.—"The Joys of Being a Grandmother" will be the roll-call on Grandmothers Day at the Seymour West Women's Institute meeting on September 16. The meeting will be held at the home of Mrs. O. O. Stephens at 2 p.m. and points are to be given each of the members bringing a thrift exhibit for the Fall Fair.

Premier Romps With His Famil

Premier Joseph A. Lyons of Australia, photographed with Mrs. Lyons, when they went for a romp in the garden of their lodge at Canberra, with three of their eleven children. The prime minister carries his son, Barry, piggy-back; while Mrs. Lyons carries daughter Janet. Daughter Joan walks alongside.

Spanish Government Ship Victim Of Submarine

The Spanish government ship, S. S. Armuru, carrying food for the government forces, is pictured after being beached on Tendos Island, near the Dardanelles, in a sinking condition. The ship was torpedoed by a mysterious submarine, in the Mediterranean. British and French warships are at present scanning the waters of the Mediterranean, in quest of these "pirate" submarines, which have attacked more than 20 ships in the last few weeks. According to reports reaching London the determination of General Francisco Franco, leader of the rebel forces in Spain to cut off all oil supplies from the loyalists, is allegedly the cause beneath all these mysterious submarine attacks. Incensed over two attacks on Russian merchant ships the Soviet government has sent a curt note to Italy formally charging Italian submarines with the attack on the two Soviet ships.

City Will Submit Brief To Royal Commission

Hope To Obtain Some Share Of Gasoline Tax Paid By Peterborough Car Owners

In the hope of obtaining some share of the Ontario gasoline tax paid by Peterborough motorists, truckers and bus operators to put toward the maintenance of Peterborough "connecting link" streets, the City Council agreed to prepare a brief for submission to the Provincial Royal Commission during its expected sitting here during October, at its meeting Monday night. Moving through the Province, the Commission is to inquire into all phases of the regulation of highway traffic and the allocations of revenues derived from users of the highway system.

Request for preparation of the brief was made to the Council by D. E. Bell, C.N.R. agent here, who addressed the meeting as representative of 115 C.N.R. and C.P.R. employees in this city. A written brief submitted to the aldermen by Mr. Bell read in part:

Brief Presented.

"This deputation, representing the railway employees of Canadian National-Canadian Pacific is waiting upon you tonight to enlist your support in presenting data and statistics to the Royal Commission on transport problems recently appointed by the Provincial Government.

"As railway employees and as citizens of this community, we are vitally interested not only in the regulation of highway traffic but also in the allocation of the revenue derived from the users of our highway system.

"We realize that for many years the municipal councils of separate towns and cities have endeavored, without success, to secure assistance from the Ontario Provincial governments towards the cost of the construction and maintenance of those sections of municipal streets forming the connecting links in the Provincial highway system. Such municipalities have been required to levy heavy taxation on the ratepayers to finance the construction and maintenance of these connecting links.

"When these streets were laid they were never intended to be used as an avenue for large and exceedingly heavy commercial vehicles. The Ontario Government has seen fit to enfranchise such vehicles. From these vehicles they derive a certain revenue in license fees and gasoline tax. The revenue so derived has not been used to compensate, even in part, the municipalities for the use of, and the damage to, their municipal streets."

The brief presented by Mr. Bell continued, asserting that a severe injustice exists in a situation which requires railways to build and maintain their own rights-of-way and provide year-round services consistent with the needs of the public while at the same time they and their employees are required to contribute large sums in taxes to municipalities, considerable portions of which are used to build and maintain the right-of-way of a competing agency of transportation. The Royal Commission, in its recommendations, will point the way to the correction of abuses in the transportation system and require each agency to bear its whole cost of transportation, the brief said.

Connecting Links.

The Council was asked to prepare its brief with particular regard for data concerning the relative costs of building and maintaining connecting link streets and streets other than connecting links, the numbers of vehicles locally registered and their gasoline consumption.

Aldermen Cotton and Stocker sponsored a motion that the request for a brief for submission to the Commission when it sits here be prepared.

"We have three streets which are connecting links—Charlotte, George and Water," Mayor Macdonald commented.

Alderman Dutton said he favored the preparation of a brief on the chance that it might gain the city a share of the gasoline tax, but that he had little hope for such a result. With the recently-announced reduction in license fees, the Government will not likely be able to afford a split of its gasoline tax revenues, Mr. Dutton said.

Mayor Macdonald said the brief would be prepared by City Solicitor J. R. Corkery and returned to the Council for approval before submission to the Commission.

THE STARS SAY . . .

By GENEVIEVE REMBLE

For Thursday, September 9

PECULIAR PLANETARY vibrations, involving factors of the occult, mysterious, subtle and intriguing, as well as disruptive, are dominant in the affairs of this day. Great caution, vigilance and wisdom are necessary in order to circumvent situations that might prove devastating and curiously detrimental to future plans and wishes.

If This is Your Birthday

Those whose birthday it is may be prepared for a year in which sudden and quite unforseen situations may prove a detrimental and devastating force unless met with vigilance and sagacity. Strange and subtle influences seem to menace not only business but secret affairs, and an element of strife, jealousy and intrigue may affect the intimate or sentimental relations.

A child born on this day may have a restless, unsettled, erratic and unfathomable nature, which might be due to inventive or artistic genius, romantic urges, or psychic idiosyncrasies which, properly developed and directed, might be expressed in unusual adventures or novel trends in art, music or literature.

The Rambling REPORTERS

NO SYMPATHY EXPRESSED

Apparently no strong sympathy for Nazi Germany is to be found among members of the Peterborough City Council. A resolution from Kitchener citizens of German descent asking that Canadians show greater respect for Germans and the German nation received summary treatment at the hands of the City Council Tuesday night.

Received!" several aldermen grunted, and the matter was dismissed.—C.P.R.

Teachers Will Not Be Required To Record Time Of Arrival At School

No longer will the public school teachers of the city be required to record the time of their arrival at school in a book that was kept for that purpose.

The rule that required them to do so was rescinded by the Board of Education Monday night on the suggestion of K. S. Wightman, public school inspector.

Inspector Wightman who believed it would be a better plan for teachers to be responsible to their respective principals in regard to punctuality, declared that under the old system of recording the time of their arrival, the practice had been carried out by the majority of the teachers, but supernumerary teachers had not been required to register.

He thought it should be a case of all or none.

Agreeing with the inspector, members of the Board were of opinion the teachers could be relied on for punctuality, without any further necessity of insisting on any record being kept.

MORRIS ACKERMAN PRAISES HIGHLY TOURIST CAMP

Peterborough's tourist camp in its new location at Riverside Park won the full commendation of Morris Ackerman, widely-known outdoor editor of the Scripps-Howard newspaper chain, on a visit to the city this morning. Mr. Ackerman declared the camp to be one of the finest he has seen.

Accompanied on an inspection visit to the camp by city officials, Mr. Ackerman suggested that tourists would readily pay a nominal fee for the privilege of using the camp if the city should desire to make the camp self-supporting in future summers. Up to the present, no fees have been levied on visitors for the services extended them by the city.

Other suggestions made by the veteran outdoor writer were that the site be laid out in the design of streets in order that available space could be used more economically, and that Hydro wires be strung with frequent outlets for convenience of campers. Mr. Ackerman said he was impressed with the tidiness of the camp and with its waterside location so close to the centre of the city.

OBITUARY

MRS. RUSSELL H. GARDNER.

The death occurred on Wednesday, Sept. 1st, at Mrs. Cummings' Nursing Home, Havelock, of Dorothy Helen Barton, beloved wife of Russell H. Gardner of Norwood, at the age of 29 years, following a short illness.

Deceased was the daughter of Mr. and Mrs. W. L. Barton of Bowmanville, Ont. The first part of her life was spent near Consecon, where she attended Public school, and then moving to Bowmanville, where she completed her Public and High school education. In 1929 she graduated from Peterborough Normal school, after which she taught for two years near Wooler. In 1931 she accepted a position on the Bowmanville Public school staff, which she maintained until her marriage to Russell H. Gardner in September, 1934.

She was a member of St. Paul's United Church, Bowmanville and vice-president of the Young People's Society. Later she became a member of the United church, Norwood and of the Young Women's Evening Auxiliary.

Besides her sorrowing husband she is survived by one daughter, Gloria, nine months old, parents, one sister and one brother.

The funeral was held on Saturday afternoon at 2 p.m. from the late residence, Peterborough street. Services were conducted by her pastor, Rev. A. S. Cleland. During the service, Mrs. Stewart James, her teaching partner in Bowmanville Public school, sang "God Will Take Care of You."

Floral tributes included a "pillow" from husband and little daughter; "wreath" from father, mother, sister and brother; "wreath" from Mrs. Robert Gardner; "cross" from Rev. and Mrs. G. W. Gardner, Mr. and Mrs. Maitland Gardner and Mr. and Mrs. John Miles; "sprays" from Mr. and Mrs. S. R. James, the Brown family, Mrs. Wilking, Mr. and Mrs. Norman Brown, all of Bowmanville; uncles and aunts of Port Hope, Mr. and Mrs. Jos. Sexsmith, Miss Mary Bebee, and the Misses Jessie and May Hawthorne, all of Port Hope; Mr. and Mrs. G. A. Barton and Mrs. Doupe. Mr. and Mrs. J. G. Keefer, Miss Berdun Jones, Mr. W. A. and Dr. R. B. Richardson, Young Women's Evening Auxiliary of St. Paul's United Church, Bowmanville and Young Women's Evening Auxiliary, United Church, Norwood.

Pall-bearers were six cousins, Oliver, Tom, and Bert Sexsmith, T. A. Barton, John McConnell and Hamilton Humphries. Honorary flower bearers were Sydney Ward, Armar Weir, Joseph Humphries, Percy Gardner, Wm. Parker and Frank Brown.

Friends were present from Galt, Bowmanville, Newtonville, Port Hope, Trenton, Stirling, Smithfield, Brecklin, Peterborough, Havelock and Hastings.

Interment was made in Norwood cemetery.

MAIN STREET TOPICS

Jabs and Jottings as Picked Up By an Examiner Reporter.

RESERVE CHAMPION.

The reserve junior championship in the young Clydesdale stallion class at the Canadian National Exhibition was won by Carbrook Mac, and owned by S. S. Staples of Springville.

19 FIRE ALARMS

Only 19 alarms were received by the Fire Department during the month of August, Fire Chief George Gimblett reported to the City Council last night. The total fire loss for the month was $67.70. Fire apparatus travelled a total of 42.7 miles. One call for the inhalator was answered.

REQUEST IS GRANTED

On the recommendation of the Fire, Water and Light Committee, the City Council Tuesday night approved a request of John Matthews, a member of the Fire Department, that he be permitted to live in his house outside the city while a member of the department.

BUILD ADDITIONAL BASIN

Construction of an additional catch basin on the east side of Downie street between Brock and Murray to facilitate removal of surface waters will be carried out by the Board of Work. To halt a flow of surface waters over the roadway, a concrete pipe is to be laid on Rogers street opposite Dufferin street and the gutter on the north side of Dufferin street deepened. The two jobs will cost about $65.

OPEN FALL MEETINGS.

On Thursday night the Kinsmen start a new term with an open "stag" meeting at Park Hotel, Burleigh Falls. Dr. M. Crough is in charge of arrangements, and announces he expects Dr. A. R. Richards, vice-president of the National Association of Kinsmen Clubs, here from Cobourg, together with a number of visiting Kin from the lakeshore town.

MONIES RECEIVED.

Monies received by the Board of Education during the past month totalled $19,763.46. The amount was itemized in a report to the Board as follows: First Church of Christ Scientist (use of auditorium), $10; Nicholls Hospital (use of auditorium), $10; city treasurer, municipal grant, $19,660; provincial treasurer, refund of amusement tax, $93.46.

APPOINTMENTS CONFIRMED.

Appointment of Mrs. Catherine Jamieson, temporarily, for the term ending December 31, 1937 at the initial salary for teachers holding first class certificates, less a reduction of 10 per cent. owing to the fact that Miss McKinley declined an appointment to the public school staff, was confirmed at a meeting of the Board of Education last night. The Board approved of the appointment in adopting the recommendation of the committee on appointments and also granted the request of Miss Edith Murphy of the Collegiate staff for a year's leave of absence on account of ill health, appointing Miss Shirley L. Muir to substitute in her absence to the term ending June 30 next at a fixed salary of $2,500.

Schools Closed In Campbellford

CAMPBELLFORD, Sept. 8.—The first case of infantile paralysis was reported here today, a young lawyer being the victim. The patient has not been in good health for some few days but his case was not diagnosed until today. Orders went out from the M.O.H. immediately to close the schools indefinitely.

KIWANIANS PLAN TO HOLD CARNIVAL IN THE ARMOURIES

"Produced in Peterborough" is the theme of the Carnival to be held under Kiwanis Club auspices in the Armouries on Thursday and Friday of next week.

The effort which is designed to raise funds for the carrying on of Jackson Park Health Camp throughout next summer, and for use in connection with other Kiwanis service activities among under-privileged children, will again meet with generous public support that has been accorded it in the past, President Al Sharpe confidently predicts.

As chairman of the general carnival committee A. B. Gates announces the show is to be different than any of the previous events of its nature sponsored by Kiwanis. The main difference will lie in the fact that the majority of the exhibits will be in actual operation and will present in a graphic manner several features connected with the city's manufacturing and industrial life.

Working exhibits, complete with operators, are being installed by Canadian General Electric Company, Peterborough Canoe Company, Western Clock Company, Campbells Dairy and DeLaval Company, and others.

Kiwanian Leslie Unitt, organist and choirmaster of a local church will present for the first time to a Peterborough audience one of the new electric organs, which is being brought here direct from the Canadian National Exhibition through arrangements made with the Heintzman Company.

Harold R. Scott, another active member of the club and a past president is putting in an exhibit. Connected with the lumber trade here he will put in an operator who is planning to construct a log cabin child's playhouse during the Fair. The playhouse when completed before the eyes of the patrons of the effort, will be raffled off and will go to some fortunate boy or girl.

Peterborough Lumber Company are also planning a working exhibit, while Peterborough Business College are to feature a display of business machines.

On the last night of the 2-day Carnival the drawing for the motor car, for which tickets are now being sold, will be made probably by Mayor George A. Macdonald, and the popularity contest for young women in the city will be decided.

Fun aplenty is promised and instructive entertainment too.

YOUTH SUFFERS FRACTURE OF LEG

Lawrence Beresford, 429 Bethune street sustained a compound fracture of the right leg when struck by a bicycle while at play near his home on Monday evening, but it was not until last night that police learned the identity of the cyclist. Reporting the matter at the station Arthur Murphy, 356 London street claimed he was riding his bicycle on Bethune street when the lad darted from behind a parked car. The cyclist offered assistance to the injured lad carrying him into his home nearby. He was attended by Dr. Robert Young and was ordered removed to St. Joseph's Hospital.

In another street accident involving a collision between two autos at the intersection of Princess and Aylmer streets Tuesday afternoon, Leslie Casey, 577 Bolivar street sustained cuts about the right side of his head. He was driving on Aylmer street when he was involved in collision with another automobile being operated by Miss Marguerite Lillico, 746 Water street.

Countess Barbara Returns To U.S.

Count and Countess Kurt von Haugwitz Reventlow, pictured at New York on the S.S. Queen Mary when they returned to the United States after spending the summer abroad. The countess is the former Barbara Hutton, Woolworth heiress. In the party was the young son of the couple, Lance

Chicago Cubs' Billy Lee Scores His 13th Victory

Windy City Team Downs Cardinals To Gain On Leading Giants

NEW YORK, Sept. 8 (A.P.)—The Cubs are going to give the Giants a little party soon and, if neighbors do their bit, the city slickers from Gotham will go home in a barrel.

Counting heavily on the aid and abettance of the Cards, Pirates and even the lowly Reds, Charlie Grimm's men see the three-game series with the New Yorkers, starting on September 21 as they entree into the World Series. It is their last chance. The gaudy lead of midsummer has faded to a 2½ game deficit; the once matchless infield is stumbling.

The schedule shows nine more games for the Cubs with the Cards, and, as they proved yesterday, the Mississippi Mudcats are the Chicagoans' cousins. That may help. But Boston and Pittsburgh are tough for the Cubs, and there's the inevitable series with the Giants. As they start a whole string of "crocial" series, the Giants have a neat but not gaudy edge.

Gets His 13th Victory.

Cubs showed signs of coming from the slump yesterday when Bill Lee staggered through to his 13th victory of the season, defeating the Cardinals 8-5. Phil Cavaretta pumped in four runs with a brace of doubles and a single.

In the only other National League game, the Brooklyn Dodgers trimmed the Boston Bees 6-1 in the rubber game of a three-game series. Cookie Lavagetto's homer was a big factor in the Dodger attack.

The once-proud Red Sox bowed twice to the Washington Senators 11-5 and 5-4 in the only American League games.

Golf Notes

PETERBOROUGH GOLF CLUB.

Saturday's sweepstake was a two-group best net competition. In group "A" 20 and under, Dr. J. C. Green and Tom Holyman shared honors for first place with nets of 68. second place marbles went to H. Bradburn with a score of 70. In group "B" 21 and over, first place went to W. E. Lloyd, whose net of 68 was good enough to win; in second place A. Donnelly broke into the prize list with a 73.

Scores were:

F. M. Dela Fosse 72, W. J. Thompson 75, M. Shaver 75, J. Wharry 77, H. T. Cranford 73, T. T. Gentles 72, R. Abbott 73, J. F. Strickland 74, O. A. Degraw 74, C. H. Ackerman 75, T. Thompson 81, W. J. Hardill 72, W. Sangater 77, J. L. James 76, G. Leeming 78, G. Munroe 73, Les Reid 78, C. B. Westbrooke 71, J. McKercher 75.

Monday's Sweep.

A sealed holes contest was held Labor Day and some fine golf was played. Ken Wilson, playing his first sweepstake of the year, took top honors, his total on the sealed holes being 44-15—29. A four-way tie for second place saw R. Abbott, R. E. Cutting, H. J. Bradburn and O. A. Degraw all with 32 nets.

Scores were: G. Manlece 37, W. J. Hardill 33, J. F. Strickland 34, Dr. Weldon 37, J. L. James 34, L. Reid 38, R. Thornton 33, R. Thornton, Jun., 35, W. A. Elliott 38, Terry Hall 37, H. C. Sootheran 34, H. Tudhope 35, Eric Westbye 39, J. F. Strickland 39.

In spite of threatening weather a large field of players competed for the various prizes in the ladies' field day over the week-end. The best net prize went to Mrs. R. Turner whose net of 77 was just low enough to win.

The best net on the first nine holes went to Miss C. Mason, her score of 35 was too good for the others.

The driving contest saw some lusty drives against the wind. Mrs. C. Sootheran won the silver division, her ball being 177 yards down the fairway. In the bronze division first group, 19-28 handicap, Mrs. B. D. Hall drove her ball 145 yards from the tee. Mrs. Belleghem won the 29 and over section of the bronze division, socking her drive 130 yards against the wind. The sealed-hole prize went to Miss L. Lyle, with a total score for three holdes of 15. Mrs. A. G. Howson had the least number of putts on the first and won that prize.

W. G. Morrow Trophy

Mrs. Franks vs. Mrs. Hicks-Lyne.
Miss Davidson vs. Mrs. Lawrie.
Mrs. Belleghem vs. Mrs. C. Collins.
Miss A. Wood vs. Mrs. Strickland.
Mrs. Blaiklock vs. Mrs. Gentles.
Miss Hatton vs. Mrs. McKercher.
Mrs. J. R. Marshall vs. Miss L. Hall.
Miss Montgomery vs. Miss Rush.

Ladies' Club Championship

Miss L. Parsons vs. Mrs. R. Turner.
Mrs. F. L. Roy vs. Mrs. C. G. Graham.
Mrs. J. C. Green vs. Mrs. A. G. Howson.
Mrs. C. B. Westbrooke vs. Mrs. G. A. Wood.
Mrs. H. C. Sootheran vs. Mrs. J. H. Vernor.
Mrs. B. D. Hall vs. Mrs. F. J. A. Hall.
Mrs. O. A. Degraw vs. Mrs. E. S. Martin.
Mrs. C. V. Elliott vs. Miss L. Lyle.

PORT HOPE GOLF.

PORT HOPE, Sept. 8. — With a large field competing, J. Davidson won the Reynolds Cup at the Port Hope Golf and Country Club with a net score of 67. J. F. Johnstone was runner-up, with a net count of 68.

BELLEVILLE MEN WIN TWO EVENTS

BELLEVILLE, Sept. 8. — Thirty-two teams competed in the annual Scotch doubles of the Belleville lawn bowlers, winning two of the three events of the day. The primary play, the major event of the day, was won by the local team of R. J. Wray and Harry Stock.

Teams were in competition from Madoc, Tweed, Hamilton, Warkworth, Brighton, Stirling, Kingston, Campbellford, Deseronto, and Belleville. Play commenced early on the holiday and did not terminate until early on Tuesday, so keen was the competition throughout. Aside from the Wray-Stock team winning the Primary event the Belleville team of Mitchell and Houston was triumphant in the Hard Luck series, defeating their clubmates, Harden and Edwards 16 to 11 in the finals, while the Warkworth team of Phillips and Allen was victorious in the consolation round.

In the primary class third round Wray and Stock (Belleville) defeated Wonnacott and Symons (Belleville) 13 to 11, while Wyper and Kellar (Madoc) trumphed over Phillips and Allen (Warkworth), 12-9. In the finals of the major event, the Primary, the Wray-Stock team defeated Wyper and Kellar 12 to 10, in a last end count.

In the consolation semi-finals the team of Lock and Coon (Campbellford) defeated the Belleville pair of Symons and McLean 15 to 10 as Phillips and Allen (Warkworth) triumphed over Catcher and Dewar (Belleville) 12-7. The Warkworth pair went on to win this series in the finals.

HOOK LARGE MUSKIE

PORT HOPE, Sept. 8.—With the advent of cooler weather, better fishing conditions are expected at Rice Lake. On Labor Day, three local fishermen, William Howard, J. Trenouth and P. Butler landed the largest Mackinouge of the current season. The fish, which weighed 25½ pounds was hooked off the village of Bewdley and a long and stubborn battle was put up before it was successfully landed by Mr. Butler.

BARGAIN FARES
FROM PETERBORO
SEPT. 11-13
—TO—

Bathurst	$2.30
Calabogie	2.80
Harrowsmith	2.00
Havelock	.75
Kaladar	1.45
Perth	2.45
Renfrew	3.10
Sharbot Lake	2.00

And to other Intermediate Points.
RETURN LIMIT—SEPT. 13
For full particulars, consult your nearest Agent. Ask for handbill.
T. G. M. JAMIESON, 343 George Street. Phone 18 and 177
CANADIAN PACIFIC

Complete Auto Service
Motor Repairs,
Body Bumping, Re-Painting
J. J. DUFFUS CO.
Telephone 1760. 24 Hour Service

$40,000 Smile

Jockey Robertson is pictured with Sky Larking, winner of the Hopeful stakes at Saratoga Springs, N.Y., which marked the close of the racing season at that famous spa. Robertson has every reason to smile. His victory brought Sky Larking's owner a $40,000 prize.

Campbellford Swimmers Lead

Campbellford swimmers were one,two,three, in the men's one mile swim in connection with the Labor Day sport celebrations held at Hastings over the holiday. The LOWER picture shows the winners from Left to Right, Jack Tinney, Doug Nichols, Joe Elliott, all of Campbellford. In the girls' 200 yards event (Upper Picture) Left to Right, in order they crossed the finish line, Patsy Calberry, Helen Coughlan, Jessie Kirk, all of Hastings.

SPORTS DAY by DAY

Digging Up the Local Dirt With the Odd Chuckle or Two

WITH the Auburns doing battle in Oshawa tonight the eyes of Peterborough sport-lovers will be turned toward what promises to be a hectic final series for the group honors. The Peterborough squad is all keyed up for a terrific argument from the Oshawa gang who have steadily improved since their dismal showing early in the season and enter the playoffs in better shape than at any time since the campaign began. The Motor City outfit started without such stars as Barron and Degray and the return of those doughty players to the lacrosse wars has immeasurably strengthened both the morale and the playing strength of the crew. They beat Auburns the last time the two met in Oshawa and reports from the scene of tonight's battle indicate that they are supremely confident of repeating the defeat. The Peterborough crowd of course have different ideas.

* * * * * *

THE second game will be played here Friday night and there are indications of a record crowd, with many out-of-town fans coming in for the doings. Norwood, Havelock, Millbrook and other district lacrosse centres will send large delegations and the clash should be one of the acrosse classics of the year. There is keen rivalry between the two teams and when the cheques are down in this final series there should be fireworks aplenty.

* * * * * *

THE intimation that Ken Long, first baseman of the Peterborough Central Ontario League team was leaving town can now be amended to read "has left town." Long paid a week-end visit to his old home town of Dundas and was offered a good job with the Bertram people. It had to be accepted at once so the first-sacker decided to pull the stakes immediately. The big youngster made a lot of friends during the season and will be missed. He had a lot of tough luck during the Central campaign and was probably "robbed" on more well-hit balls than any player in the League, especially when playing against the Oshawa club. Long was counted on as a possibility for the rugby club but the Orfuns will have to struggle along without his services.

* * * * * *

GOLFERS are still talking about the hectic battle between Bob Abbott and "Doc" Greene which saw the former regain the championship of the Peterborough Golf and Country Club by coming from far behind to nose out the dentist golfer at the wire. The Raybestos executive looked to be as far out of the running as Toronto Maple Leafs are in the International loop when he suddenly found his strokes and finished like a world champion. Incidentally his victory was not the only exciting one recorded recently for Ford Strickland came through to win the "B" flight championship after a memorable struggle and interestingly enough his opponent was also a dentist Dr. A. M. Weldon. Ford was dormie, two up but Weldon squared the match at the 18th hole to have Strickland come through and win the extra hole to carry off the fine new trophy.

* * * * * *

WHILE Coach Bamforth's Collegiate squad has lost a number of stalwarts from last year's colorful garnet and gray machine the Confederation Square mentor has enough good material in sight to prevent him losing any sleep worrying about the outlook. With the Clark brothers, Kelly, Hendren and other stars of the 1936 P.C.I. outfit still available and new players added to the roster the Bamforth-taught squad can be counted upon to supply a lot of interesting sporting entertainment during the next three months.

* * * * * *

THIS evening down at Kingston the Ponies and Oshawa Motors tangle in the first game of their best three-in-five series for the Central Ontario League honors and the initial contest will undoubtedly see Tony Paczkowski, Kingston's ace right-hander battling with Lefty Biddle. Early in the season Oshawa's left-hander had the Ponies' number, but reports are that Biddle's southpaw flipper has lost some of its cunning and in that event the odds will favor Kingston who should have no trouble with Turner. The second game of the series will be played on Thursday at Oshawa and the teams move back to Kingston for the third fixture on Saturday. If further games are necessary the fourth will be at Oshawa on Monday, Sept. 13, and the fifth at Kingston on Wednesday, September 15.

* * * * * *

A LETTER from Eugene J. Dopp, secretary of the Ontario Lacrosse Association clears up the lacrosse situation. Gene reports there are still seven teams in the running in the intermediate series as follows: Cheltenham Inglewood, Roden A.C., of Toronto, Hamilton, St. Catharines Peterborough Oshawa and Owen Sound. The draw for the semi-final round will be as follows: Owen Sound at St. Catharines or Hamilton September, 15, St. Catharines or Hamilton at Owen Sound, September 17, Roden A.C. or Cheltenham Inglewood at Peterborough or Oshawa, September 15, Peterborough or Oshawa at Roden A. C. or Chetenham Inglewood. Goals count on the round. The finals will be staged on September 21 and 23, best two out of three games to decide the winner.

* * * * * *

THE Oshawa sports scribe admits that the Petes were tough opposition in the late lamented series. "Oshawa had plenty of trouble with Peterborough just as we predicted and full expected," he writes. "The Petes came right back here Saturday, took advantage of a shaky start by Doss Ogden and were never headed. 'Gunner' Whitehill and Russ Kitchen took turns at making the GM-men look weak at bat and the Petes certainly showed the better team on Saturday. Three on bases and none out and still Oshawa did not score. That's the way the breaks were going on Saturday. Yesterday it was Oshawa's turn. The locals scored one run when three Peterborough players argued and held the ball in the outfield. On another play Hurst scored from second on an infield hit. The Petes were just a little lax in the tight spots and it so happened that an error by Clark on a grounder by Matthews with two out and two on meant the game. It was Peterborough's first error since Thursday and it meant the series. Peterborough put up a great battle before being eliminated and we have it from the Liftlock City moguls that next year the Petes will have about five impors and all together a bang-up senior ball club"—At all events George, that is an idea.

* * * * * *

APPARENTLY it is not possible for Peterborough and Kingston ball teams, either hard or soft variety, to get together without staging a riot. Tuesday evening there were rare doings at the Cricket field in Kingston when the Kingston Dukes and Peterborough Westclox tangled in the second game of their series and the thing wound up with Umpire Herb Payne of Peterborough forfeiting the game to the Westclox gang after a Kingston attempt to force the calling of play before the 10th inning was completed after the Peterborough gang had taken the lead in the extra frame. The strategy of course was to make it necessary to revert back to the ninth inning and leave the score tied. The Dukes started stalling and then when the crowd got out on the field Umpire Payne did the only thing he could have done, that is order the diamond cleared in two minutes with forfeiture as a penalty. The Kingston club was at fault in having no police available and as a result the game went to Westclox who now move into the semi-finals.

* * * * * *

LOOKING Them Over: Tom Parsons had a world of speed against the Kingston Dukes in last night's game.... They are picking all-star teams in the International League. Just write down the Newark Bears as our selection.... Westclox will endeavor to have the first game of their series with the Toronto winners played at Riverside Park on Saturday afternoon.... Oshawa 222 team won the round from the Norwood Terriers 38 to 24 which sounds like a cricket score.... Belleville Kiwanis juniors, conquerors of the local juniors, absorbed a one-sided beating from the Toronto winners......Crowe and Ned Vitarelli are both on the hospital list and will be absent from the Auburns' lineup when they tackle Oshawa tonight......And that, friends, is about enough today from a pinch-hitter.

CANADIAN PROS ARE BEATEN 8-4 BY U.S. TEAM

TORONTO, Sept. 8 (CP)—No financial success and scarcely an event at this budding stage to create great international excitement, the United States-Canada professional golfers team match was regarded today as a contest with a future. The old hands-across-the-border feeling was present among the pros.

Yesterday Ed Dudley and his American professional stars, an outfit as strong as that which won the Ryder Cup from Great Britain this summer, defeated a team of eight selected by the Canadian Professional Golfers' Association. The score was eight matches to four.

"We had real competition here—I think this event should become an annual one," said the burly Dudley, himself a victim of the golf produced by Bobby Alston of Ottawa, Canada's star of the day who participated in half of the home team's victories.

Open Starts Wednesday

As a prelude to the 72-hole Canadian open championship which starts its run tomorrow over St. Andrews, where the team match was played, the U.S.-Canada contest was a success.

Bob Gray, Jr., of Windsor, Ont., honored by being named the No. 1 Canadian player, boldly conquered Ralph Guldahl, U.S. open champion, 4 and 2, in their 18-hole singles engagement. Alston downed Dudley 2 and 1 and little Ernie Wakelam of Ottawa popped the biggest upset of all by beating Jimmy Hines, one up.

DR. PAUL POISSON NAMED

WINDSOR, Ont., Sept. 8, (CP).—Four other nominees withdrawing, Dr. Paul Poisson, Tecumseh, former minister without portfolio in the Henry cabinet, last night was given the unanimous Conservative nomination in Essex North riding for the Oct. 6 Provincial election. Dr. Poisson will be opposed by Dr. A. H. C. Trottier, Liberal member of the last legislature.

WON TWO CHAMPIONSHIPS.

TORONTO. — J. D. Patterson of Richmond Hill captured the senior and grand championships for Aberdeen-Angus females in judging of live stock yesterday at the Canadian National Exhibition. Prairie Pride of Don Head, Patterson's two-year-old heifer, won the awards.

CASTOR BEAN 12 FEET HIGH

STRATFORDD.—A castor bean plant, 12 feet high, with leaves three feet across, is growing in the garden of W. Youngblood, at Hickson, near here.

Major League Leaders

(By the Associated Press.)

NATIONAL LEAGUE.

Batting—Medwick, Cardinals, 384; P. Waner, Pirates, .369.
Stolen bases — Galan, Cubs, 21; Hassett, Dodgers, 13.

AMERICAN LEAGUE.

Unchanged.

TORONTO OUSTS BELLEVILLE CLUB

BELLEVILLE, Sept. 8. — Behind the superb chucking of one "Lefty" Mingo, who is one of the best junior pitching prospects seen around these parts for some time, Toronto St. Cyprians, junior balltossers, eliminated Belleville Kiwanis kids from any further participation in the O.B.A.A. playdowns at the Fair Grounds Monday by a 14-3 count. The win marked the second straight victory for the Queen City champions, they having defeated the locals last week in a hectic eleven innings game by a 6-5 score.

Box score:

Belleville—	AB	R	H	PO	E
Ronsky, 3b	5	0	0	1	1
Collins, 2b	5	0	0	1	0
Whalen, c	3	0	0	7	0
Blaker, rf	4	0	0	0	0
O'Neill, lf	3	0	1	0	0
Amo, cf	4	0	1	1	0
Guay, ss	4	1	3	3	0
Weeks, p	4	1	1	0	1
Carson, 1b	3	1	0	12	2
aKelleher	0	0	0	0	0
bPlummer	1	0	1	2	0
Totals	36	3	7	27	4

a-Relieved Weeks in 9th.
b-Batted for Whalen in 7th.

St. Cyprians—	AB	R	H	PO	E
James, 1b	5	2	3	9	0
McKelvie, 2b	5	2	2	1	1
Poloskey, ss	6	0	1	1	0
Briden, 3b	6	2	1	1	0
Stullman, cf	4	2	1	0	0
Walsh, lf	3	3	1	0	0
Dane, rf	5	2	1	0	0
Consaul, c	5	0	0	16	0
Mingo, p	4	1	2	0	0
Totals	43	14	12	27	1

Score by innings:

		R	H	E
Toronto	100 221 206—	14	12	1
Belleville	000 000 300—	3	7	4

Summary — Errors, Collins (2), Weeks, Ronsky, McKelvie; two base hits, Mingo, Guay, Briden, Stullman; home run—McKelvie; struck out—by Mingo 14, by Weeks 8; by Kelleher 1; base on balls—off Mingo 1, off Weeks 2, off Kelleher 1; hit by pitcher — Weeks (Poloskey, Walsh, James), Mingo, (O'Neill); wild pitch—Mingo; losing pitcher—Weeks; umpires — Don Thomas, plate, Alex Weir, bases.

TOMATO RESEMBLES DUCK.

WOODSTOCK.—A freak tomato, closely resembling a swimming duck, has been grown by Mrs. A. Edwards here.

Montreal Girl Golfer Rated High Among Canadian Women Entries

WINNPEG, Sept. 8 (C.P.). — Thirty-two linkswomen gathered from British Columbia to the Maritimes moved into the first round today of the Canadian women's close golf tournament with Nora Hankin of Montreal rated the most dangerous sharpshooter in the field.

Miss Hankin, 22 years old, and never before a national golf figure, won the qualifying medal and the Ella Murray Trophy for low aggregate yesterday from a field of 43. The card was nine over par, but scoring was generally high over the 6,499-yard, par-78 Niakwa Country Club course.

Miss Hankin was second to Beatrice Barrett of Minneapolis, with an 82 in the Canadian women's open qualifying test at the St. Charles Country Club last week and though she was beaten 3 and 2 by Mrs. H. W. Soper of Montreal in the quarter-finals of that event her play was consistently good throughout.

The open champion, Mrs. John Rogers of Winnipeg, and the runner-up, Mrs. Eric Phillips, Toronto, qualified automatically for the close.

Mrs. E. E. Jackson of Victoria, British Columbia champion, fired a fine 88 yesterday to take second place.

Groaners Invade Australia

The gentle art of wrestling, as it is done on this continent has invaded another continent—Australia. Jack Forsgren, resting his foot on Vic Christy's chin, applies an arm stretch and wrist twist to good advantage during a match at Melbourne, Australia. Later, however, Forsgren was disqualified.

AGED MAN LOST HIS STORE

DRESDEN.—Fire believed caused by an oil stove explosion destroyed the 72-year-old Thornclitfe general store and Post Office yesterday, George B. Shaw, owner of the building who celebrated his 83rd birthday Monday, was rescued by Clayton Purdy, Sr., from the verandah of the burning building.

The Best Values in Paint or Builder's Harware Can Be Bought for Least! For Details Come to Chown's To-day

AMERICA Leg Model, Nickel only 1.45
Silver Bell 1.25
Sphinx, square model 1.75
Black Knight, square model, luminous 2.50
Tide, black, nickel trim 2.50

Baby Ben, base model, black or ivory 3.50
Baby Ben, base model, luminous, black or ivory 4.75
Big Ben Loud, black and nickel 2.95
Big Ben Chime, black or ivory 3.95

WATCHES
Pocket Ben 1.75
Dox 1.25

Wall Clock, ivory or green 3.95
Ben Bolt, lum. dial, black 4.75
Ben Hur, black composition case 6.50

FALL
Opening Special
CHOWN'S SPECIAL PAINT
September 10th to 18th
GALLONS and QUARTS
10 Colors and White
The Glidden Co. supplied us with this special for our introduction. We opened so late in June that a reserve stock was held for Fall. It is guaranteed by Chown's.
HUBERT CHOWN HARDWARE
417 GEORGE ST. - OLD EXAMINER BLDG
WE DELIVER PHONE 729

Westclox Eliminates Kingston From Softball 'A' Playdowns; Game Forfeited In The Tenth

Umpire Calls Game When Fans Refuse To Clear The Field—Petes Leading 7-5

Westclox, Peterborough's representatives in the Ontario Intermediate A softball series, will carry on into the semi-final round as a result of their having been awarded the second game of their series with the Kingston Dukes in the Limestone City on Tuesday night when Umpire Herb Payne forfeited the game to the Peterborough squad in the tenth innings when Kingston fans refused to clear the field and no police protection was available. Westclox after being up the game in sensational styles with two out in the ninth had scored two runs in the 10th and were in front 7 to 5 when the blowup came and the fixture was declared forfeited to the Petes. Technically therefore the final score was 9 to 0.

It was a scrappy game all the way. Westclox started out by jumping on Stan Scrutton's offerings for three runs in the opening session and the Dukes came back with one in their half. There was no change until the fifth when Westclox sent another counter across and were in front 4 to 1. The lead did no last very long however for the Kingston gang staged a four-hit rally in their end of the same frame to sew up the game with three runs. Two innings later the Dukes went out in front for the first time when hits by Ready, Rawley and Stan Scrutton gave them a run and put them in the lead 5 to 4. There were two out in the ninth when Westclox rallied to save the game. After O'Leary and Starr had both filled out Ellis came through with a hit and when Ross Curry followed with another timely blow Ellis slid home head first in sensational fashion to carry the tieing run over.

In the tenth when Stanger was safe on an error and after Persons had filed to Ready and Dormer to Grattan, Pat Calladine and O'Leary produced in the clutches with two hits to send in a pair of runs. Then the crowd invaded the diamond and Umpire Payne gave them two minutes to clear the field. No police were available and when the fans refused to leave, Payne forfeited the game to the visitors.

There had been trouble in the previous innings when Rawley, Kingston's centre fielder was banished from the field by Umpire Payne for allegedly using some off color language to the official. The Dukes had no sub available and Manager Grattan had to get into the lineup himself to fill the vacancy.

Nalish had been expected to do the twirling for the Westclox but Tom Parsons was a last minute choice and the former Onemee boy turned in a neat card. He struck out seven of the Kingston gang, gave only one walk and outside of two frames was well ahead of the batters most of the time. His support was good despite the fact that Westclox were without the services of Bill Calladine and Chuck Kearns and both infield and outfield had to be shifted. Scrutton pitched a steady game for the Dukes after a bad start.

Fielding features were supplied by Mike O'Leary for the winners and Catlin, Kingston hockey star, who ran back and made a great one-handed catch of a fly in short centre.

The lineups:

Kingston Dukes — Bruce, lf, rf; Ready, 3b; Rawley, cf; S. Scrutton, p; J. Catlin, 2b; Chambers, ss; Collins, c; N. Scrutton, 1b, lf; Hurley, rf; Buck, 1b, cf; Grattan, 1b.

Peterborough Westclox—Dormer, 2b; P. Calladine, c; Starr, ss; O'Leary, lf; Ellis, 3b; Curry, rf; Playford, cf; Stanger, 2b; Parsons, p.

Umpires — Payne, Peterborough and Sullivan, Kingston.

When the game was forfeited the score stood Peterborough 7 runs, 10 hits and 2 errors and Kingston, 5 runs, 10 hits and 2 errors.

Farr And Broadribb Draw New Contract

NEW YORK, Sept. 8.—(AP)—Tommy Farr, the Welsh heavyweight, who gained his greatest fame by lasting 15 rounds with Joe Louis, will pursue his ring career in the future minus the advice of Ted Broadribb, his manager.

At odds for months, Farr and Broadribb broke legally yesterday when Broadribb turned over his managerial rights to Babe Culnan of New York. In the new contract Broadribb gets 25 per cent of Farr's earnings, but Culnan holds the power of attorney to act for Broadribb. For this Culnan will receive 50 per cent of Broadribb's share of the take, or 12½ per cent of Farr's earnings.

Keene Softballers At Douro Field Day

One of the many softball teams that lined up in the ball tournament at Douro's Labor Day "Doings," is pictured here. They are Keene Albions. Front (left to right), Bill Wood, B. Hagerman, B. Brunton, C. Wrightly, F. Hill, J. Boyer. Rear (left to right), E. Pirie, K. Hill, S. Lang, Fred Whalen, P. Voyer.

Wrestling Last Night

(By the Associated Press.)

NEW YORK—Danno O'Mahoney, 226, Ireland, defeated Jesse James, 192, Hollywood, Calif., 29:30 (James unable to return to ring after being tossed off mat).

MINNEAPOLIS — Bronko Nagurski, 236, International Falls, Minn., defeated Dick Raines, 246, Paducah, Tex., one fall.

SAN FRANCISCO — Sandor Szabo, 216, Hungary, defeated Pat Fraley, 212, Boston, to of three falls.

Fights Last Night

(By the Associated Press.)

CHICAGO — Davey Day, 137½, Chicago, knocked out Charley Gomer, Brooklyn, N.Y. (3).

COLUMBUS, O.— Herb Oldaker, 129, Kokomo, Ind., knocked out Charley Bell, 136, Columbus, (4).

Toronto Kenwoods Win From Electrics In Soccer Battle

Locals Beaten 6-2 In Queen City—Player Presentation Made

Toronto Kenwoods won the return soccer fixture by the score of six goals to two, on Labour Day, in Toronto, against the Canadian General, on Earlscourt Park.

Alderman Gremall kicked off and at the banquet in the Legion Hall presented some of the Toronto players with marriage presents. The local party that travelled in a large bus from the city, reports a first class outing.

Richardson, who was injured in the second half of the game had his injury X-rayed Tuesday and the doctor reports that there are no bones broken.

First Half in Deadlock.

Captain McMaster won the toss but was forced to go on the defensive through the aggressive combination play by the Toronto forwards which Wilson missed by inches. The local full-backs—N. Downer and K. Mitchell—frustrated their efforts by punting clear up-field where Richardson made himself a favorite by his systematic dribbling to finish with shots that brought out the brilliant qualities of the custodian. Exchanges continued thereafter with the half-backs dominating the situation. Ross and McMaster endeavoring to open the scoring, but it was left to Goodhue to put the Canadian General boys ahead when he accepted a timely pass out on the wing from Richardson, who had drawn the defense out of goal. With a left wing drive from the touch line the C.G.E. left winger landed the ball in the corner of the net. The Toronto aggregation replied with a steady bombardment on Chamberlain's charge who had to concede the equalizer just before the interval. Canadian General 1, Toronto Kenwoods 1.

On resuming, the Toronto forwards indulged in the long swinging style of play that baffled the local half-back line for awhile until they got acquainted with the method of defense. A break-away on the right wing resulted in Hubbard putting his team ahead and Grant added the third counter a few minutes later. Then Davidson added another to make it four to one. At this point Richardson was injured and had to be attended to and his effectiveness became lost, thereby giving the Toronto team the opportunity to increase the count through the efforts of Hubbard and Grant. Toronto Kenwoods 6, Peterborough C.G.E. 2. Goal scorers—Goodhue (2) C.G.E. Toronto—Grant (2), Hubbard (3), Davidson (1).

Toronto— Brennan, goal; McKean and Nichols, full-backs; Parsons, Leslie and Neil half-backs; Hubbard, Wilson, Grant, Davidson and Nichols, forwards. Sub—Bromley.

Peterborough C.G.E.— J. Chamberlain, goal; N. Downer and K. Mitchell, full-backs; H. Stewart, T. McPhate and W. McCracken, half-backs; H. Keith, J. Richardson, Ben McMaster, A. Ross and J. Goodhue, forwards. Sub—Lovell.

Number 79

The player who has not made a careful study of the game is often bewildered by things that happen to him on the course.

For example, he may be hitting the ball exceptionally well and come to the last hole with an easy chance of breaking his all-time record. On a short approach shot his ball may get a kick that sends it into a deep bunker which causes him to take an eight or a nine on the hole and blasts his hopes for a new low score.

In telling his friends about it later he uses the popular phrase, "I should have had." No matter how plausible his story, it is a mistake to claim anything the score card doesn't show. No matter how much he felt entitled to a good break instead of a bad one, the fact remains that he got a bad one. Tough as this seems it isn't really bad when you know your golf. In the long run every player will have an equal number of good and bad breaks.

When a bad break hits you, rest assured that you have a good one coming which will make up for any damage done. Furthermore, it is wrong for you to be neglectful of the essential points about the game and expect to bring in a good score. Yes, I know that you didn't expect to or feel entitled to, but such results tend to give the wrong idea about the game.

plays with the strap of his glove unfastened and after each catch quickly removes the glove to throw the ball back to the infield.... His powerful throwing arm more than offsets the second or so lost in ditching the glove.... At the bat Wally whales the ball at a .75 clip.

Sports Spice

By EDDIE BRIETZ

NEW YORK, Sept. 8 (A.P.)—The Louis-Farr fight may wind up with an investigation, after all.... A well-known Broadway columnist wrote he timed the rounds (via radio) and the seventh ran 2½ minutes.... He has been invited to tell his story to the Boxing Commission.... St. Louis Browns will turn on the arm next season.... Ditto the Cardinals.... Philadelphia dickering for Lorenzo Pack and Tony Galento late this month.... Lew Riggs of the Reds jumped his batting average 44 points in one afternoon by poling two homers and a pair of singles.

Ted Broadribb, manager of Tommy Farr, is threatening to sue because of a Toronto story quoting him as saying he and Farr are getting out of the United States as soon as possible, if not sooner, because the Americans are trying to take all their dough.... "We're never been better handled anywhere." Ted said.... (CP) Yawkey may given up on his Red Sox and gone hunting in Wyoming.

One of the stars of the Leopolis team in the Shawano County League up in Wisconsin is Wally Huetmer, one-armed centre fielder.... He

RADIO PROGRAMS

The programs listed are printed as issued by the stations and are subject to change.

Wednesday

(Afternoon DST)

4.45 P.M.
The Guiding Light (NBC) WBEN
Academy of Medicine, CFRB
Dance Orch., KDKA
Old Gardner, WOR

5.00 P.M.
Ann Leaf, organ, CFRB
Ben Alexander, news (NBC), CRCT
Eventide Echoes, CKCO
Tea for Two, CKCL

5.15 P.M.
While the City Sleeps (NBC) WBEN
Four Stars (CBS), CFRB
Dot and Pat (NBC) CRCT
Dot and Pat, WHAM
Women Make the News, WOR

5.30 P.M.
Don Winslow (NBC), WBEN
Doris Kerr, songs, WGR
Singing Lady (NBC), WHAM
Glen Gray's Orch., WOR

5.45 P.M.
Johnnie Johnston, songs (NBC) WBEN
Three Chesers, CRCT
Hawk's Trail, CFRB
Youth Speaks, WJR
Junior G-Men, WOR

6.00 Evening
News Bulletin, WGY
To be Announced, CFRB
Del Casino, songs, WABC
Household Reveries, WBEN

6.15 P.M.
Carol Deis, soprano, WEAF.
Evening News, CRCT
Claire Wallace, CFRB
World Alliance, WABC
Overseas Program (CBC), CRCW

6.30 P.M.
Radiograms, WHAM
Jim Hunter, news, CFRB
News Bulletin, WOR
Roger Baker, sports, WGR

6.45 P.M.
Singing Waiters, WABC
Lowell Thomas (NBC), CRCT
Musical Program, CRCM

7.00 P.M.
Amos 'n' Andy (NBC), WBEN
Poetic Melodies (CBS), WGR
Easy Aces (NBC) WHAM
Mining Broadcaster, CFRB
Artist Recital, CRCT
Concert Orchestra, WGN

7.15 P.M.
Tennis Resume (NBC) WJZ
Uncle Ezra's Radio (NBC), WBEN
Zoo Time (CBS) WGR

7.30 P.M.
Lum and Abner, WJZ
String Quartet, WEAF
Books on Canada, CRCT
Jay Freeman's Orch., CFRB
Bob Elson, sports, WGR

7.45 P.M.
Jean Sablon, songs (NBC) WEAF
Rooke Carter, news (CBS), WGR
Musical Program (CBC), CRCT
Library Shelf, CFRB

8.00 P.M.
Mary - Go - Round (NBC), WHAM
One Man's Family (NBC) CRCT
Cavalcade of Music, WGR
Along Gypsy Trails (CBC) CRCM
Dancing Moods, CFRB

8.30 P.M.
Major Revue (NBC), WJZ
WHAM
Ken Murray's Show (CBS), CFRB
Wayne King's Orch. (NBC), WEAF
How About It? (MBS) WGR
Lone Ranger, WGN
How About It? CRCT

RADIO HIGHLIGHTS

WEDNESDAY, SEPTEMBER 8, 1937.

(DAYLIGHT SAVING TIME.)

6.15 P.M.—MEETING OF WORLD CO-OPERATIVE ALLIANCE (CBS)—From Paris—WJR.

8.30 P.M.—ALL-STAR FOOTBALL GAME (NBC)—Eastern College All-Stars vs. New York Giants—WHAM.

10.00 P.M.—ALL-STAR FOOTBALL GAME (MBS)—WGN.

12.30 A.M.—GERSHWIN MEMORIAL CONCERT (CBS) — From Hollywood Bowl—WABC.

2.30 P.M.—INTERNATIONAL CROP REPORTS from Rome (NBC)—WHAM.

3.30 P.M.—ALL OHIO BOYS' BAND CONCERT (MBS)—WGN.

8.30 P.M.—CONNIE ROSWELL, guest on Ken Murray's Show (CBS)—CFRB.

9.30 P.M.—"ROBIN HOOD," with Jessica Dragonette and Charles Kullmann, Beauty Box Theatre operetta (CBS) —WJR.

10.00 P.M.—BERNICE CLAIRE, Hit Parade guest (NBC) — WBEN.

10.30 P.M.—SECRETARY OF STATE CORDELL HULL, speaker on U.S. Cabinet Series (CBS)—WABC.

9.00 P.M.
Town Hall To-night (NBC), WEAF
Chesterfield Program (CBS) WABC
String Symphony (ABC), WJZ
To be announced, CRCT

9.15 P.M.
Crime Clinic, WGN
Variety Program, CFRB.
Baseball, WHAM

9.30 P.M.
Beauty Box Theatre (CBS) WABC
Concert Champetre (NBC), CRCT
Psergan's Orch., CFRB
Dance Orchestra, WOR
Joe Sanders' Orch., WGN

10.00 P.M.
The Hit Parade (NBC) WEAF
Gang Busters (CBS) WABC
Automobile Vagabonds, CRCT

10.15 P.M.
Friendly Store, CFCF

10.30 P.M.
Dance Orchestra, WGR
Musicale, WJR
Football Game, WGR
Eb and Zeb, CFRB
Minstrel Show, WJZ
Alex. Lajoie's Orch., CRCT

10.45 P.M.
Allistir Cook, news (NBC) WBEN
Late News Bulletin (CBC) CRCT
Mining on Review, CFRB

11.00 P.M.
Emery Deutsch's Orchestra (NBC), WEAF
Dance Music (CBS) WGR
Football Game (NBC), WJZ
Armchair Club, CFRB
Joe DeCoursey's Orch., CRCT

11.15 P.M.
Dance Orch. (CBS), CFRB
Sports Review, WBEN
Football Game (NBC), WGR
Don Fernando's Orch., WEAF

11.30 P.M.
Waltz Interlude (NBC), WHAM
Roger Pryor's Orch. (CBS), CFRB
Soft Lights, CRCT
Phil Levant's Orch., WGN

12 P.M.
Mart Kenny's Orch. (NBC), WJZ
Flo-Rito's Orch. (CBS), WABC
Paul Whiteman's Orch. (NBC) WEAF
News Bulletin, WJR

Thursday

(Morning DST)

8.00 A.M.
Jim Hunter, news, CFRB
News Bulletin, CRCT

8.30 A.M.
Moments Musicale, CRCT
Christian Science, CFRB
Martha Manning, WGR

8.45 A.M.
Just About Time, CFRB
Gospel Singer, WGR

9.00 A.M.
Breakfast Club (NBC) CRCT
Gospel Singer, CFRB
Morning Melodies, CKCL
Hollywood, WBEN
Homemakers, WGR

9.15 A.M.
Kitty Keene, CFRB
Old Man Sunshine, CKOC
Organ Recital, WGR

9.30 A.M.
Three Aces, WJR
News Commentator, WBEN
Ma Perkins, CFRB

9.45 A.M.
Tower Clock, WHAM
Rayner, CFRB
Variety Program, WGR

10.00 A.M.
Mrs. Wiggs (NBC) CRCT
Pretty Kitty Kelly (CBS), WGR
Hymns of all Churches, WJZ
Mary Marlin (NBC) WHAM

10.15 A.M.
Myrt and Marge (CBS) WGR
John's Other Wife (NBC), CRCT
Musical Mail Box, WGN
Melody Parade, CFRB

10.30 A.M.
Just Plain Bill (NBC), CRCT
Instrumentalist (CBS) WGR
Instrumentalist, CFRB
Morning Devotions, CKCL

10.45 A.M.
To-day's Children (NBC) WBEN
Viennese Ensemble (NBC) WHAM
Happy Homemakers, CFRB
Jimmy Grier's Orch., CKCL
Viennese Ensemble, CRCT

11.00 A.M.
The O'Neills (NBC) WHAM
David Harum (NBC) WBEN
Don Pedro, pianist, WGN
Musicale, CFRB
Melody Parade, CKCL
Master Singers, CRCT

11.15 A.M.
Backstage Wife (NBC) WBEN
Romance of Carol Kennedy (CBS), WJR
Betty Wilson's Dairy, CRCT

11.30 A.M.
Big Sister (CBS) CFRB
Vic and Sade (NBC) WHAM
Musicale, CRCT

11.45 A.M.
Hi-Boy (NBC), WBEN
Gospel Singer (NBC), WHAM
Musical Program, CFRB

(Evening DST)

12.00 NOON
Girl Alone (NBC) WBEN
The Merrymakers (CBS) WGR
To be announced (NBC), CRCT
Stocks, CKCL

12.15 P.M.
Story of Mary Marlin, WBEN
Edwin C. Hill, news, WGR
Grace and Scotty (NBC), CRCT
Melodies of the Moment, CKCL
Houseboat Hannah, WHAM.

12.30 P.M.
Strollers Matinee (NBC), CRCT
Tarzan, CFRB.
La Rosa Program, WGR
Strollers' Matinee, WJZ

12.45 P.M.
Armchair Guartette, CRCT
Our Gal, Sunday, WJR
We Are Four (MBS), WGR
Luncheon Music, CFRB
Waltz Time, CKCL
Women Only, WHAM

1.00 P.M.
Vocal Program, CRCT.
Betty and Bob, WGR
What's New? CKCL

1.15 P.M.
Hymns of All Churches, WGR
Dan Harding's Wife (NBC), CRCT
Farm Broadcast, CFRB.
Newspaper of WHAM—WHAM

1.30 P.M.
Arnold Grimm's Daughter (CBS) WGR
Rex Battle's Orch., CKCL.
Melody Capsules, CRCT

1.45 P.M.
Hollywood in Person (CBS), WJR
Words and Music, WBEN
Home Beautiful, CFRB

2.00 P.M.
Music Guild (NBC) CRCT
Rambles in Rhythm, WJR

2.15 P.M.
Capsules of Melody, CFRB
Feminine World, CKAC.

2.30 P.M.
Woman's World, WEAF
Kitchen of Air, CFRB
Bunny Serenade, CKCL
Piano Recital, WHAM

2.45 P.M.
Ted Malone (CBS) WGR
Housebost Hannah, CFRB

3.00 P.M.
Theatre Matinee, WGR
Pepper Young (NBC) WBEN
Judy and Jane, CFRB
Concert Cameos, CKCL
Light Opera, WJZ

3.15 P.M.
June Baker, WGN
Theatre Matinee, WJR
Melody Lane, CFRB

3.30 P.M.
Vic and Sade (NBC) WBEN
Do You Remember? CFRB
Cocktail Capers, CKCO.

3.45 P.M.
The O'Neills (NBC), WBEN
Swing Serenade, CRCT
Melody Lane, CFRB
Baseball, WGN.

4.00 P.M.
Club Matinee (NBC) CRCT.
Novelteers, WGR
Lorenzo Jones, WBEN

4.15 P.M.
Personal Column, WBEN
Novelteers, CFRB

4.30 P.M.
Waltz Favorites (NBC) WBEN
Musical Program, CRCT
Opportunity Lane, CFRB
Army Band, WABC.

Radio Log

CANADIAN CORPORATION

	M.	Kc.
CRCT	351	840
CKCL	317	946
CRCM		810
CKCO		880

COLUMBIA SYSTEM

WABC	349	860
CFRB	435	690
WJR	400	750
WGR	545	550

MUTUAL SYSTEM

WGR	482	710
WLW	428	700
WGN	416	720

NATIONAL (Blue Network)

WJZ	360	760
WHAM	26[illegible]	1150
CRCT	357	840

NATIONAL (Red Network)

WBEN	330	900
WEAF	454	660

$1.00 RADIO TUNE UP
JOHNSTON'S, Tel. 2123
Repairs Guaranteed 3 months
Open Evenings, Every Night Except Tuesday, Thursday Night.

CHIEFS-ORIOLES IN VIRTUAL TIE FOR 3RD PLACE

TORONTO, Sept. 8.—(CP)— It looks like the precentages are against the three International League clubs battling away for the two remaining play-off berths.

The three-cornered fight going on among Baltimore, Syracuse and Buffalo for the third and fourth positions in the post-season series is certain to find one of the teams out at the end of the regular season with one of the two other clubs finishing third—faced with almost as certain elimination by the champion Newark Bears in the first round of the Governors' Cup series.

It isn't a very pleasant outlook for the Orioles and Chiefs, who are two games in front of the fifth place Bisons. Both teams can't afford to give an inch to the Bisons, and though Messrs. Crouse and Schaik, managers of the Orioles and Bisons, respectively, would rather finish fourth, than third and face the Bears, they've got to keep their clubs hustling or find themselves out of the play-offs altogether.

Gain Virtual Tie.

The Chiefs brought the situation to a head last night when they nosed out the Bears 7-6 while the Orioles went down 1-0 to Jersey City to put the trams in a virtual tie for third place.

Harry (Spike) Craft, slated for promotion to the Cincinnati Reds at the end of the season brought the Chiefs their victory when he belted out a homer with the bases loaded and two out in the ninth inning.

Old Ollie Carnegie kept the Bisons in the running when he connected for two homers and drive in six runs to lead the Herd to a 12-8 victory over Toronto.

Young Oscar Judd won a pitchers' duel from the veteran Harry Smythe when the Rochester Red Wings trimmed the Montreal Royals 3-2.

WHITAKER'S GET CRICKET VICTORY

The Whitaker's vs. Scarborough (Toronto) match was played at the Oval on Labor Day, and resulted in a win for Whitaker's in a low-scoring game by 28 runs, the final score being: Scarboro 34, Whitaker's 62. For their win the local men are indebted to two players, Jefferson, who made the day's high score of 24, and Wild, who took 7 wickets for 12 runs, and afterwards took part in a partnership with Jefferson which won the match for their side.

Score and analysis:

Scarboro C.C.

G. Halliwell, b Wild	0
E. Robertson, b Jefferson	0
J. Barber, run out	0
J. Dix, c Colbran b Wild	2
H. Blick, c Parker b Wild	9
S. Roe, run out	3
A. Slater, b Jefferson	4
W. B. Dix, c B. Roberts b Wild	4
W. Barber, c Colbran b Wild	5
J. Hallam, not out	0
G. Barber, b Wild	2
S. Barber, b Wild	0
Extras	5
Total	34

Bowling Analysis.

	O.	M.	R.	W.
J. Wild	8.2	2	12	7
F. Jefferson	8	1	17	2

Whitaker's C.C.

B. Roberts, b Dix	1
G. Colbran, b Robertson	3
A. Hamilton, b Robertson	3
F. Smith, b Dix	3
F. Jefferson, b W. Barber	24
J. Wild, low, b W. Barber	9
F. Dyer, b Blick	7
F. Roberts, c J. Barber b Blick	0
H. Parkes, not out	3
H. Spencer, c Robertson b Blick	0
A. Radford, c Hallam b W. Dix	7
R. Harvey, b Halliwell	0
Extras	2
Total	63

Yesterday's Stars

(By the Associated Press.)

Phil Cavarretta, Cubs — Drove in half of team's eight runs against Cards with two doubles and a single.

Mel Almada, Senators — Drove out three hits in each game of a double-header with Red Sox.

Fred Fitzsimmons and Roy Henshaw, Dodgers—Combined to hold Bees to six hits and one run.

BASEBALL RECORD

Results — Standings — Games.

INTERNATIONAL LEAGUE.

	Won	Lost	P.C.
Newark	105	40	724
Montreal	79	64	552
Baltimore	73	71	507
Syracuse	74	73	503
Buffalo	72	75	490
Rochester	69	79	466
Toronto	61	84	421
Jersey City	49	96	338

Yesterday's Results

Jersey City 1, Baltimore 0.
Toronto 8, Buffalo 12.
Montreal at Rochester—night game.
Syracuse at Newark—night game.
Games today: Toronto at Buffalo; Montreal at Rochester; Syracuse at Newark; Baltimore at Jersey City.

AMERICAN LEAGUE.

	Won	Lost	P.C.
New York	84	40	677
Detroit	74	52	587
Chicago	74	56	569
Boston	67	58	536
Cleveland	66	58	532
Washington	59	66	472
Philadelphia	40	83	325
St. Louis	33	89	299

Yesterday's Results.

Washington 11-5, Boston 8-4.
Only games scheduled.
Games today—Boston at New York; Cleveland at Detroit; Chicago at St. Louis; Washington at Philadelphia.

NATIONAL LEAGUE.

	Won	Lost	P.C.
New York	76	48	613
Chicago	75	52	591
St. Louis	67	60	528
Pittsburg	66	60	524
Boston	62	65	488
Brooklyn	54	71	432
Philadelphia	52	74	413
Cincinnati	50	72	410

Yesterday's Results.

Chicago 8, St. Louis 7.
Brooklyn 6, Boston 1.
Only games scheduled.
Games today—New York at Brooklyn (2); St. Louis at Chicago; Cincinnati at Pittsburg (2); Philadelphia at Boston (2).

AMERICAN ASSOCIATION

Yesterday's Results

Indianapolis 4-9, Toledo 18-4.
St. Paul 1-4, Kansas City 4-3.
Minneapolis 13, Milwaukee 4.
Louisville 4, Columbus 11.

Palestine shipped 1,407,000 cases of grapefruit to other countries in the 1936-37 season.

Remember When—

(By The Canadian Press).

Howie Morenz returned to Canadiens after two years with Chicago Black Hawks and New York Rangers, a year ago to-day. Playing in his 14th National Hockey League season, Howie was in top form until his leg was boken in Montreal. The sport world was shocked March 8, 1937, when the "Stratfod Streak" died in Hospital.

AMUSEMENTS - THEATRES - DANCING

CAPITOL
TO-DAY AND THURSDAY
Performances 2.30 - 7.00 and 9.10

ADDED TREATS!
"Universal News"
"SONG HITS ON PARADE"

DANCE TO-NIGHT
TO
Eddie Stroud
AND HIS ORCHESTRA
From the Savarin in Toronto
RYE'S PAVILION
Admission 10c
Dancing Starts at 9 P.M.
Tickets 3 For 25c
Herb. Payne, Mgr.

Ask Anybody Who Has Heard Them
The Most Popular Band in Ontario
MEL HAMILL
AND HIS GENIAL GENTLEMEN
Featuring
BILL VALENTINE
THE GOLDEN-VOICED MARVEL FROM WINNIPEG
Playing From
SEPT. 8 TO 14
Melody Inn, Lakefield
Admission 10c—Park Plan Dancing
THURSDAY NIGHT
Round and Square Dancing

Friday, Sept. 10
You Will Enjoy Dancing to
EDDIE STROUD
And His Hotel Savarin Orchestra at
Port Hope Pavilion

THE FINEST BAND PETERBOROUGH HAS EVER HEARD.
Ozzie Williams
PLAYING EVERY NIGHT AT THE
Summer Gardens
Admission 10c
ANDY RUTTER, Mgr.

REGENT
TO-DAY AND THURSDAY
2.30—7.00—8.30
DOUBLE FEATURE

ALSO FOR YOUR ENJOYMENT:
"That Man's Here Again"
STARRING HUGH HERBERT

WANT ADS. BRING REAL RESULTS AT SMALL COST

Births Marriages In Memoriam Card of Thanks Deaths

DIED

IDE, Edward.—At General Hospital, Toronto, Tuesday, September 7, Edward Ide, formerly of Peterborough, and husband of the late Violet Preston.

ENGAGEMENTS

Mr. and Mrs. J. L. Hopwood wish to announce the engagement of their younger daughter, Nancy Ann, to William Alexander son of Mr. and Mrs. W. F. Williamson, Toronto. The marriage to take place in Trail, B.C. October 1st.

Mr. and Mrs. Daniel Coveney of Hastings announced the engagement of their daughter, Mary Agnes, to Gerald B. Condon, son of Mrs. Agnes Condon and the late Morris Condon, of Douro. The wedding to take place September 16th.

Mr. and Mrs. Harry Wilford, 160 Morrow street, Peterborough, wish to announce the engagement of their elder daughter, Clara Florence, to Keith Pratley Wills, only son of the late Mr. and Mrs. Bruce M. Wills of this city, formerly of Three Hills, Alberta. The wedding will take place the latter part of this month.

IN MEMORIAM

WILSON. — In fond and loving memory of our darling little son and brother, Jackie, who fell asleep in Jesus one year ago today, September 8, 1936.

He was only a little white rose,
But a sweet little flower from birth.
God took him home to Heaven
Before he was soiled on earth.
Another sweet flower has withered,
A gem from the casket set free;
A lamb in the fold of the Shepherd
Who said "Let them come on to Me."

—Sadly missed by his Father, Mother, Sisters and Brothers.

MONUMENTS

J. PIRIE
Monuments

Markers — Inscriptions
Superior Workmanship. Lower Prices
71 Crescent Street. Tel. 2892

FLORISTS

THE PETERBOROUGH FLORAL CO.
Flowers Delicately Arranged For All Occasions.
436 Water. 'Phone 1295. Nights 1688

TURNBULL'S FLOWER SHOP
WEDDING BOUQUETS
FLORAL DESIGNS WREATHS
'PHONE 206. 441½ GEORGE ST.

COMING EVENTS

First Insertion, 20 words or less minimum charge 50c. Subsequent consecutive insertions 40c per Insertion. All over 20 words, 2c per extra word per Insertion.

TRINITY CHURCH CHOIR will meet for rehearsal tomorrow evening (Thursday) at 8 o'clock. All members please attend.

OPENING MEETING, Business and Professional Women's Club will be held in Club Rooms, To-night (Wednesday) 8 p.m. Full attendance requested.

FOR SALE

4 Miscellaneous 4

SAWING MACHINE ON TRUCK. 492 Sherbrooke Street.

DAWSON'S GOLDEN CHAFF WHEAT from Registered Seed, field inspected, winner of Quaker Oats Special, $1.25 a Bushel. W. W. Dawson, Otonabee.

TWO-LID QUEBEC HEATER, GOOD AS new, cheap. Apply 319 Burnham —'Phone 3106W.

COAT AND SUIT SPECIALS

200 Suits and Coats

FOR SALE, SUITABLE FOR IMMEDIATE AND FUTURE WEAR

Cloths of the very best fancy and plain materials; all new shades, also navy. Some short tailored, also ¾ lengths, fitted or swagger style Coats, full lengths; all fully lined. Well worth up to $22.50. Take advantage of this opportunity.

$6.47 to $12.53

BLACK'S
GEORGE STREET AT KING

Wearever Brush Company
MOPS, POLISHES, BRUSHES, BROOMS, MOTH KILLERS AND DEODORANTS
At Factory Prices.
Peterborough Office: 'PHONE 1557J.
F. W. Maybee, Manager.

PIANO AND BENCH, MAHOGANY, ONE of the best makes, cheap. 313 Elias Avenue.

FURNITURE, DRESSER, WASHSTAND, Table, Chairs, Curtains, Quilts, Pillows, Blankets, Linens, Coal Oil, and Electric Heaters. 253 Reid Street. Sale Thursday.

THREE-BURNER ELECTRIC STOVE, with Oven; reasonable. Apply 324 Sherbrooke Street.

REMINGTON DOUBLE-BARREL HAMmerless Shotgun, Automatic Ejectors, in excellent condition; leg of mutton Case. Will Exchange for good High-power Rifle. Write Box 88, Examiner.

HEINTZMAN CO. PIANO WITH BENCH, one of Heintzman's best Pianos, with patent Agraffe bridge. 'Phone 2284.

RIPE AND GREEN TOMATOES, 40c Bushel at the House, 50c Delivered. Arrange for your Winter Supply of Wood. E. F. Doig. Telephone 3011.

FOR SALE

4 Miscellaneous 4

CRESS CORN SALVE—39c All Druggists.

QUANTITY OF LUMBER. APPLY 500 Gilchrist.

UPRIGHT PIANO, IN GOOD CONDITION. 116 Dublin Street.

GARAGE, GOES UP IN SECTIONS with Bolts. Apply 34 New Romaine after 5 p.m.

DAWSON'S GOLDEN CHAFF WHEAT—grown from certified Seed. Beecher Matchett, No. 11, Peterborough.

ENGLISH BLUE PRAM, PRACTICALLY new. 239 Lake Street.

RENFREW HAND WASHER, 1 QUARter-Power Motor. Apply Evenings, 508 Sherbrooke Street.

1937 WESTINGHOUSE REFRIGERATOR, seven-foot size; used four months. A real buy. Terms. 'Phone 3545.

DAWSON'S GOLDEN CHAFF REGISTERED Seed Wheat. Peterborough Seed Cleaning Plant, King Edward Street.

HEINTZMAN PIANO, AND HIGH Chair. 214 Dalhousie.

REGISTERED DAWSON GOLDEN Chaff Wheat. Robert Armstrong, 'Phone 522 ring 51, 14a.

BUFFET, SOLID OAK. 160 MORROW.

ANYTHING USEFUL ACCEPTED AS part or full payment on nearly new Hoover or Electrolux Cleaners, also will purchase used cleaners for cash. Phone 1928F.

HEINTZMAN CO. PIANO WITH BENCH, one of Heintzman's best pianos, with patent agraffe bridge. Phone 2284.

THREE-PIECE CHESTERFIELD SUITE, cheap for cash, or will Exchange for Light Car or any Article of Furniture. Apply 179 Sherbrooke Street.

SHETLAND PONY (MARE), REAL Show Pony; also Cart and Buggy. Apply S. E. Moncrief, Charlotte Street West.

CORN, 3 DOZEN 25c. PICKLING CUcumbers, cheap; Vegetables. A. Jackson, Bowden Avenue, Park Street.

ONE COAL AND WOOD STOVE, IN good condition, $12.50. Johnston's. Telephone 2123. Open Evenings.

REGISTERED DAWSON GOLDEN Chaff, Robert Armstrong, 'Phone 522 ring 51, 14a.

PRAM AND STROLLER, CHEAP FOR cash. Apply 249 Stewart Street, 5 to 8.

WILLIS PIANO, GOOD CONDITION. Oldsmobile Sedan, '29, cheap. Phone 2684. 815 George.

GOOD UPRIGHT PIANO, CHEAP. 'Phone 593W.

IVORY ENAMELLED THREE-BURNER Gas Range, with Oven, cheap for cash. 210 Lansdowne.

CAST-IRON RANGE, WITH RESERvoir; Burns Wood or Coal. 518 Weller Street.

$1 DOWN
$1 WEEKLY
Buys a New 1938
Connor Washer

Don't Fail to Have a Demonstration
NOW!
We Feature the New
"Thermo"
FOUR YEARS FREE PARTS AND SERVICE
Price Range
$59.00 Up
ONE BEATTY
ELECTRIC WASHER
Special $19.50

McBride & Franks
431 George Street
T. J. Cavanagh, Dist. Rep.
Tel. 1584-2069

FOR SALE

4 Miscellaneous 4

BUY RADIOS NOW!!
On Easy Terms
$1 Down, $1 Weekly
Your Old Radio Accepted As Down Payment.
All Used Radios
Thoroughly Reconditioned And Carry A New Machine Guarantee.

ONE PHILCO
6-Tube Mantel
$25.00

ONE ROGERS-MAJESTIC
4-Tube Mantel
Special $19.50

ONE PHILCO
4-Tube Mantel
$25.00

ONE PHILCO
5-Tube Cabinet
Reduced $79.50

ONE WESTINGHOUSE
7-Tube Console
Special $19.50

See
Our 1938 Display Of
New Philcos
WITH AUTOMATIC DIALING
IT'S SENSATIONAL!!
Price Range
$42.00 Up

JUST ARRIVED
1938
Stromberg-Carlson
Featuring
"ACOUSTICAL LABYRINTH"
Eliminates "Boom"
Gives Greater Tonal Depth!
Price Range
$87.00 Up

ONE PHONOLA
10-Tube Cabinet
Twin Speakers
New Machine Guarantee
Special $59.00

McBride & Franks
431 George Street
T. J. Cavanagh, Dist. Rep.
Tel. 1584-2069.

THIS PAGE IS WHERE PRICES MEET PURSES

FOR SALE

6 Miscellaneous 6

Buy a New
1937 FRIGIDAIRE
The Easy Way!!
Your Old Ice Box and $5 a Month
2 Good Used
ICE BOXES
CHEAP

McBride & Franks
431 George Street
T. J. Cavanagh, Dist. Rep.
Tel. 1584-2069.

6 Fuel 6

For 3-Cord Truck Delivery
NO. 1 HARD . $7.00 PER CORD (4-FT.)
NO. 2 HARD . $6.00 PER CORD (4-FT.)
J. E. A. FITZGERALD
253 HUNTER STREET
Telephone 111.

GOOD MIXED SLABS, $2.50 HALF Cord Cut. 'Phone 978.

DRY SLABS, $2.50 HALF-CORD Dinsdale's. 'Phone 153.

MIXED HARDWOOD, $3.00 PER HALFCord, and Hemlock Slabs, also Kindling. H. Hamlin, 2643.

DRY SLABWOOD AND EDGINGS Excellent fuel for immediate use, cut 12" long, $2.50 per half cord—delivered. The Peterborough Lumber Co., Ltd 163 Hunter St. W. - 'Phone 3160

LARGE LOAD OF MIXED SLABS, $2.00 Per Load.
Also Mixed Soft Wood, $2.50 Half-Cord. BAKER'S WOOD YARD
'Phone 676.

$2.50 HALF-CORD—BEST DRY SLABS Albion. 'Phone 58.

SHINGLE SLABS AND BUTTINGS, Approximately ½ Cord, also Dry Bundled Cedar Kindling, 25 Bundles $1.00, Kingdon Barrel Factory, 'Phone 3230.

ORDERED YOUR COAL YET?

"D & H" CONE-CLEANED ANTHRACITE is ideally adapted to variable Autumn weather because of excellent draft-control.

STOVE AND NUT, per ton..$14.50
PEA, per ton $12.50
50c per ton discount for cash on delivery.

W. J. NELSON
253 SIMCOE ST. Telephone 2906

7 Live Stock and Poultry 7

35 LEGHORN PULLETS, STARTING TO lay. Phone 650 R 1-5.

ONE GOOD WORK MARE; 10 HOGS, 100 lbs. Phone 686 R 12.

HUNDRED LEGHORN PULLETS. Apply after 6 p.m., at 359 Euclid.

58 BARRED ROCK PULLETS, READY to lay. Mrs. Edwin Dunford, R. No. 2, Lakefield.

YOUNG PIGS FOR SALE. W. H. FAIR, Ida, Ont.

HORSE FOR SALE, CHEAP. WILL EXchange for Calves. E. Hunter, R.R. No. 7, Peterborough.

LARGE PURE JERSEY COW, NOT REgistered, 5 years, Government tested; due to freshen. A. E. Best, Ida.

FOR SALE — ONE REGISTERED JERsey Cow, 4 years old, due to freshen right away; accredited and blood tested. Apply N. W. McConkey, Bophia Street.

8 Real Estate 8

TWO BUILDING LOTS ON MURRAY Street, 35 feet frontage, very cheap. Apply 253 Burnham Street.

FOR SALE, RENT, OR EXCHANGE — 10 Acres, with Good Buildings, close to City. Will take House in City or Building Lots as part payment. Apply 124 Maude Street.

FOR SALE

8 Real Estate 8

FOR RENT OR SALE — SERVICE STAtion—Gas Pumps, Tanks, Air Compressor, Showcase go with the Property. Write Box 84, Examiner.

200-ACRE FARM—120 ACRES WORKable, balance Pasture and Wood, well watered. Cheap for quick Sale. Victor Hendren, R.R. No. 1, Warsaw.

FOR SALE — SMALL BRICK HOUSE and One Acre Land, on good road, 4½ miles out, $300. 50-Acre Farm, Stock and Implements, good land. Brick House, good barn, five miles to city, $3,000. Seven-Room Modern House, 2 Extra Lots, and Barn, North-end, real bargain. Apply P. E. Rutherford, 197 Brock Street. Telephone 1533M.

10 Used Cars 10

MODEL A, 6-TON, FORD TRUCK; cheap for cash. 257 McGill St.

1930 FORD DUMP TRUCK, HYDRAULIC Lift, in good mechanical condition. '29 Ford Roadster, new top and upholstery. '37 Terraplane, very small mileage; must be sold. Whittington Service Station, Aylmer and Hunter.

FOR SALE — FORD DELUXE ROADster, equipped with Radio. Apply 358 Mark.

'27 DODGE STAKE TON TRUCK. 214 Dalhousie.

FOR IMMEDIATE SALE — 1931 FORD Coach, in good order. Apply 72 Hunter East.

CHRYSLER 70 SEDAN, GOOD CONDItion. 463 Mark Street, after 6 p.m.

FOR SALE — '28 WHIPPET SEDAN. Apply 332 Park Hill Road.

TO RENT

11 Miscellaneous 11

PART OF OFFICE SPACE, WITH DESK Telephone, stenographer services, splendid opportunity for Salesman, etc., needing cheap headquarters; would consider Typewriting only Telephone 1066.

CABINS, CAMPING GROUNDS, NICK'S Riverside Camp, Highway Number 28, North, Peterborough.

FARM TO LET — EASTERLY PARTS of Lots 3, 4, and 5, in the Second Concession of Township of Asphodel, one mile from Birdsall Station; Frame House and Barn. Vacant about First of March. One mile from School. Accessible for Ploughing. R. E. Birdsall, Birdsall P.O.

TO RENT — STORE, 377-379 GEORGE South. Apply Sanitary Ice, Coal, Wood and Coke Supply.

11X Apartments for Rent 11X

FURNISHED OR UNFURNISHED, CENtral; also Garage. Apply 205 Brock.

BRIGHT FOUR - ROOM DUPLEX, adults. Apply 183 Antrim.

MODERN DUPLEX, CENTRAL. 'PHONE 3184.

THREE-ROOMED BATHROOM FLAT 260 McDonnel Street.

STEAM HEATED APARTMENTS THREE Rooms, Kitchenette, Sunroom, Garage; Couples. 709 Water.

12 Rooms 12

3 LARGE UNFURNISHED ROOMS. 5 Lundy's Lane.

LARGE EXCLUSIVELY FURNISHED Bed-Sitting-Room, suit 2 Girls. 190 Brock.

FURNISHED ROOMS FOR GENTLEMEN (conveniences); central. 376½ Water.

TWO UNFURNISHED ROOMS, GROUND Floor. 617 George Street.

ROOMS, SINGLE OR DOUBLE, WITH Board, good home. 539 Park Street.

BRIGHT FOUR-ROOMED DUPLEX, adults. Apply 183 Antrim.

FURNISHED HEATED ROOMS TO Rent. 174 Antrim Street.

TWO OR THREE ROOMS, PRIVATE entrance. 96 Douro.

UNFURNISHED, FINISHED ATTIC, heated. 209 Murray.

FURNISHED BED-SITTING - ROOM and Bedroom. 'Phone 2591J.

SMALL FURNISHED LIGHT HOUSEkeeping Room, Student or Business Girl—at 268 Aylmer.

FURNISHED, HEATED, LIGHT HOUSEkeeping Rooms. Apply, daytime, at 516 Aylmer Street.

ROOMS FOR LIGHT HOUSEKEEPING, Ladies. 1732F.

NEED MONEY?

Sell something you have that you don't want. It's easy to do if you use an Examiner Classified Ad. Just Phone 1600.

WANTED

15 Miscellaneous 15

WANTED — THREE-ROOMED APARTment; three rooms and bath; no kitchen; unfurnished. Write Box 50, Examiner.

NORMAL SCHOOL GIRL WANTS WORK in home to help pay board. Box 52, Examiner.

WANTED — LIVE POULTRY AND Feathers; highest price paid. Telephone 3475W.

HIGHEST PRICES PAID
FOR EXTRA HOLIDAY MONEY
Sell Your OLD GOLD to
WARNE'S
349 GEORGE STREET.

WANTED — BOY'S WAGGON. PHONE 1832F.

WANTED — GOOD DELIVERY HORSE. S. E. Moncrief, Charlotte West. 'Phone 3380.

BUNGALOW, WITH CONVENIENCES; North-end preferred; adults. Write Box 42, Examiner.

WANTED — 3 OR 4 ROOMED HEATED Unfurnished Apartment, central; adults. Write Box 75, Examiner.

TWO UNFURNISHED ROOMS, GRILL privileges. Write Box 77, Examiner.

DOWNSTAIRS FLAT OR SMALL HOUSE central or South; conveniences; reasonable. Write Box 73, Examiner.

SIXTEEN - FOOT SECOND - HAND Canoe. 9 ring 4, Bailieboro.

HOT WATER RADIATORS, DIFFERENT sizes. Write Box 72, Examiner.

WANTED — TO RENT, FURNISHED Farm on Shares, or Work on Percentage, by Man from Saskatchewan. Write Box 71, Examiner.

WILL PAY $150.00 CASH FOR GOOD 6-Cylinder Automobile. Write Box 74, Examiner.

WANTED — FURNISHED APARTMENT, suitable for three business men. Phone 307 R 2-3.

Scrap Paper, Iron, and Belting
PETERBOROUGH
METAL AND WASTE.
Telephone 697.

NOW IS THE TIME

For All Good Men to Turn In Their
USED RADIOS
20 Used Radios Needed To Fill Waiting Orders

McBride & Franks
431 George Street
T. J. Cavanagh, Dist. Rep.
Tel. 1584-2069

WANTED — UNFURNISHED FLAT OR Apartment, heated; adults. Write Box 81, Examiner.

TWO, THREE OR FOUR ROOMS, Heated or Unheated, adults. Write Box 78, Examiner.

LIVE POULTRY — HIGHEST PRICES. Telephone 1728J. Florence.

ADULT COUPLE TO SHARE HOME with Owner; no children; no rent. Particulars, 95½ Lansdowne.

BED-SITTING-ROOM OR BACHELOR Apartment. West-end preferred. 'Phone 525W.

WANTED — TENDERS FOR POSITION of Caretaker St. George's Church. For particulars, see G. Ray, 2 Chester Street, or A. Knott, 103 Maria Street.

WANTED — TO BUY, WOOD LOTS, containing Hardwood, Pine, Cedar, etc. Write Box 85, Examiner.

17-Help Wanted, Male or Female-17

STENOGRAPHERS (MALE AND Female) wanted in Peterborough by the Dominion Civil Service. Applications for examination to reach Ottawa by September 18th. We have helped hundreds to obtain Civil Service positions and can help you. Proof of this statement and full information about the examination, etc., free. M. C. C. Civil Service Schools, Toronto 10. Oldest in Canada.

WANTED

18 Help Wanted Female 18

GIRL FOR GENERAL HOUSEWORK IN Country. Mrs. Everett Birdsall, Birdsall, Ont. Telephone Hastings 50 ring 24

GIRL FOR HOUSEWORK, EXPERIENCed. Apply 813 Water.

GIRL FOR HOUSEWORK. 19 DENNISTOUN.

NEAT APPEARING, WELL EDUCATED Young Woman for personal contact work. Salary $48 a month to start. Position permanent. Write Box 83 Examiner.

19 Help Wanted Male 19

EXPERIENCED FARM HAND, CLOSE to Town. 'Phone 968 ring 1-1.

CHRISTMAS CARDS — SEND FOR Celebrated "Royal" series Personal and Boxed assortments. Sample book entirely free. Increased values and Extra free Cards for early orders. Personal Cards, $1.00 dozen up. Big commissions and premiums. Experience or capital unnecessary. Published over 25 years. Royal Publishing Co., P.O. Box 1500, Montreal.

WOULD LIKE TO HEAR FROM mechanically inclined men in this community who would like to better themselves by training spare time for installation and servicing work as well as planning, estimating, etc., on all types Air Conditioning and Electric Refrigerating equipment. Only reliable men with fair education should reply. Utilities Inst., Box 64, Examiner.

DRIVER FOR GROCERY STORE MUST be Experienced. Apply Hudson's, corner Lock and Lansdowne.

TWO YOUNG MEN, OVER 21, WITH Car preferred, to Distribute Samples and take orders for Wearever Products. Must be satisfied with earning Around $25.00 weekly. 'Phone 1557J for appointment after 7 p.m.

19X Agents Wanted 19X

MAKE MONEY SELLING OUR NAtionally known Nursery Stock. New selling plan creates easier sales, more sales, and more commission. Full or part time. Lake Brothers Nurseries, Montreal.

20 Employment Wanted 20

EXPERIENCED MARRIED MAN WANTS work on farm. Phone 511 R 6, Lakefield.

CANADIAN LEGION HAVE LISTS OF Competent Returned Men to Fill Temporary or Permanent Positions. Give the ex-Soldier a chance to org for you. 'Phone 141.

GIRL, WITH ONE YEAR'S EXPERIence, desires Stenography or Bookkeeping Position at once. Write Box 63, Examiner.

21 Boarders Wanted 21

ROOM, WITH BOARD; CENTRAL, reasonable. 147 London. Phone 2371M.

ROOM AND BOARD FOR GENTLEMAN in private family; central. 116 Dublin Street.

ROOM AND BOARD, BED-SITTING-Room, Board optional; central. 'Phone 646J.

UNFURNISHED FINISHED ATTIC, Heated. 209 Murray.

TWO OR THREE ROOMS, PRIVATE entrance. 96 Douro.

FURNISHED HEATED ROOMS TO Rent. 174 Antrim Street.

BRIGHT FOUR-ROOMED DUPLEX, adults. Apply 183 Antrim.

WANTED — BOARDERS, HOME PRIVIleges, near Bonner-Worth. 563 Elm.

PRIVATE FAMILY, CENTRAL, GENtlemen only. 212 London.

APPROVED HOME FOR STUDENTS. Close to Normal. 765 George Street.

WHO CAN DO IT

22F Miscellaneous 22F

ELECTRIC REPAIR SERVICE
To Refrigerators, Washers, Ranges, &c
15 Years' Experience.
ROBERT G. BROOK
'Phone 1317J. 485 Aylmer Street

To Make Your Vacation Merrier
TENTS, AWNINGS, TARPAULINS.
D. HARDIE
499 Patterson Street.

HOPKINS Shoe Rebuild
We Specialize in
Repairing Corrective Shoes.
292 Charlotte. 'Phone 2618.

Job Printing

THE WALLWORK PRESS
464 George - - - Phone 1288

23 Auto Repairs and Accessories 23

COAL OIL, 15c. DISTILLATE, 12c Vulcanizing, Car Repairs. Guaranteed Service. Dawson's Service Station. 'Phone 1523.

WHO CAN DO IT

25 Moving and Storage 25

SHORT DISTANCES OR ANYWHERE in Canada or United States Covered. Padded Vans Experienced, Courteous Man. Apply, full particulars M. Rawlinson, Limited, 616 Yonge Street, Toronto.

25X Dressmaking 25X

FRENCH STYLE DRESS, MANTLE Making, Alterations. 'Phone 899W.

34 Radio Service 34

AUTO RADIO SALES AND SERVICE
BROWN'S RADIO SERVICE AND SUPPLIES
547 George Street. 'Phone 524.

34 Radio Service 34

RADIO SERVICE
HAVE YOUR RADIO REPAIRED EXPERTLY AND PROMPTLY.
McCANNAN
RADIO ELECTRICAL SUPPLY 'ONE
140 Simcoe Street. Tel. 46

37 LOST 37

ON CHEMONG ROAD, SEPTEMBER 3, Black Pom Dog. 'Phone 989 ring 42.

$5 BILL, BETWEEN CHARLOTTE AND Wolfe and Stewart at Noon Hour, Reward. 'Phone 1346J, or 121 Stewart.

39 PERSONALS 39

FINGER WAVING, 25c. 'PHONE 2188J.

WOMEN WANTED TO START PRIVATE Kindergarten Schools in their own homes this coming Fall. Free booklet on request. Canadian Kindergarten Institute, Toronto 10. Established 1927.

MEN! GET VIGOR AT ONCE! NEW Ostrex Tonic Tablets contain raw oyster invigorators and other stimulants. One dose peps up organs, glands. If not delighted, maker refunds price paid—$1.25. Call, write McDermid-Jury Drug Store.

40 TAXI 40

ELITE TAXI (W. H. Miller)
Telephone 182.

PROFESSIONAL

Mineral Fume Baths

RENEWS YOUTH AND BEAUTY TO Skin, Vim, Vigor to Body. 'Phone 3157.

Musical Instruction

MARTIN B. CHENHALL, A.R.C.O. — Music Studio; 607 Water Street, 'Phone 3181.

41 Accountant 41

EDWARD HUMPAGE — Chartered Accountant, Auditor, 344 Water Street.

44 Lawyers 44

HON. G. N. GORDON, K.C. W. B. Gordon — Law Offices, 393-397 George Street. Appointment by Telephone: 3309 and 3301.

ALEXANDER L. ELLIOTT — Barrister, Solicitor, Notary. Money to Loan, Kresge Building, 355 George Street, Peterborough. Telephone: Office 3, Residence 31.

W. R. PHILP — Barrister, Solicitor, Notary Public. 387A George Street. 'Phone 602.

EMMETT F. SHEEHY—Bonded Attorney. Loans. 397 George Street.

JACOB LOW — Barrister, Solicitor, Notary Public. Money to Loan on First Mortgages. 219 Hunter Street West, Peterborough, Ont. 'Phone 2244. Nights and Holidays 1027.

PECK, KERR & McELDERRY — Barristers and Solicitors, 415 Water Street, Peterborough. Telephone 1950. E. A. Peck, K.C., F. D. Kerr, K.C., V. J. McElderry, K.C.

MONEY TO LOAN

MORTGAGE LOANS, 5½%. APPLY TO G. N. Gordon, K.C., and W. B. Gordon.

LOW RATES
On Auto and Furniture Loans
— $50 to $500 —
To responsible persons of sufficient earning ability who are the owners of a Car or Furniture, whether fully paid for or not, we offer this service. Only your signature required.
TORO FINANCE COMPANY
Phone 3110. Suite 4, Greene Building
181 CHARLOTTE STREET.

25,000 PEOPLE
HAVE found that it pays to get
AUTO LOANS
AND
REFINANCING
FROM the largest company of its kind in Canada,
ONLY THE OWNER NEED SIGN
NOT LIMITED TO SALARIED PEOPLE.
DIXON & HURLEY
Peterborough, Ontario
391 Water Street. Tel. 4083
Representing
Campbell Auto Finance Co. Ltd.
ACCOUNTS ANYWHERE IN ONTARIO.

49 NOTICES 49

SHERIFF'S SALE OF LANDS.

Under and by virtue of a Writ of Fi Fa issued out of the County Court of the County of Peterborough and to me directed and delivered against the Lands and Tenements of Daniel Costello in a certain action in which Alice J. Hubbs is Plaintiff, and Daniel Costello and Ellen Costello are Defendants, I have seized and taken in execution and will offer for Sale, by Public Auction, at my Office, in the Court House, Peterborough, on Wednesday, the 6th Day of October, 1937, at Ten o'clock A.M., all the Estate, right, title, interest and equity of redemption of he said Defendant Daniel Costello, in to and out of the North Half of the South Half of Lot Number Nine, in the Sixth Concession of the Township of Eastmore and the North Half of Lot Number Eight in the Sixth Concession of the said Township of Eastmore, in the County of Peterborough.

JOHN A. HARSTONE,
Sheriff, County of Peterborough.
Sheriff's Office, Peterborough,
June 17th, 1937.

50 AUCTION SALES 50

FOR SUCCESSFUL AUCTION SALES Telephone 1477W J. H. Miles.

AT MILES' SALES ROOM, THURSDAY, September 9 at 1.30 — Dining-room Suites, Antique Couch, Stoves, Rug Chairs, etc.

HENRY —By Carl Anderson

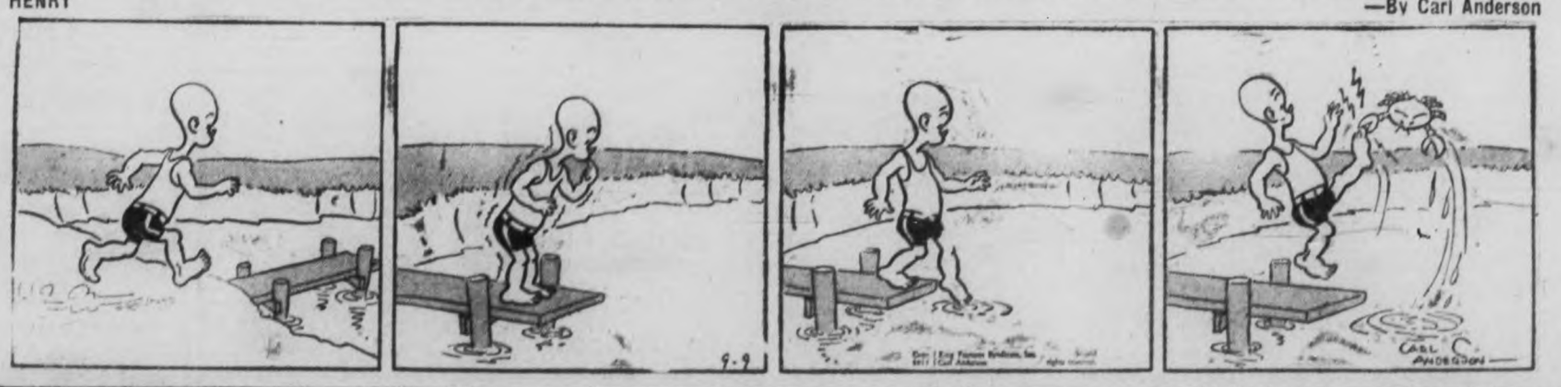

BRINGING UP FATHER —By George McManus

HIP HOME IMPROVEMENT PLAN

You May Borrow Up to $2,000.00

Through the Government's Home Improvement Plan

These Advertisers Will Help You MODERNIZE REPAIR - REMODEL

Decide Now to Have Your Home Improved

This Is All You Have to Do:

First

Check over your home from the viewpoint of a prospective buyer or tenant—What does it need to make it modern and more comfortable?

Second

Consult one of the contractors or supply houses listed in this column for an estimate of the cost. (There is no charge or obligation for this service.)

Third

Take your estimate to your bank for a low cost Modernization Loan repayable over 12 months or up to three years. Loans may be secured up to $2,000.00.

HOME IMPROVEMENT

Contractors and Builders.

Free Estimates. No Obligation. CHAS. H. HUFFMAN 211 Elias Street. Telephone 3266

Electrical.

LET HALLIDAYS ESTIMATE AND look after your roofing troubles. We apply all kinds roofing or sell you materials only with 50 years' honest trading behind your order. Confidential terms if desired. Call Local Sales Representative, 1086, Wm. J. Bull, 539 Downie.

COMPLETE ELECTRICAL SERVICE
Electrical Fixtures And Wiring Devices.
GRANT & LOUCKS
418 George Street. Tel. 798

PHONE 1403 — W. GORDON HALL—Electric Wiring. Floor Plugs Installed. Agent G. E. Hotpoint Ranges, etc.

Painters and Decorators.

Let Us Quote On Your Paint Job With Lowe Bros. Paint. P. R. J. MacPherson & Son. Tel. 886W

KELLAR THE DECORATOR
Estimates Given on All Interior and Exterior Decorating in the City or Country Spray Gun Equipment. Phone 2581

Plumbing and Heating.

FOR EXPERT PLUMBING AND HEATING REPAIRS & CONTRACTS SEE J. L. P. SMITH, 372 WATER ST.

Cement Work.

For Cement Work Phone H. ROSE 2312J Ford Avenue. Free Estimates.

M. SICKLER
888 Stewart St. — Tel. 2325J
Cement Floors, Foundations, Sidewalks, etc. Free Estimates

Building Supplies.

Lumber, Insulation, Wallboard Roofing. J. R. McDONALD Phone 176. Charlotte Street.

Station Robbery Only Nets 9 Cents

(Examiner Correspondence)

CAMPBELLFORD, Sept. 8. — A few coppers and some stamps were all that was in the cash drawers at the C.N.R. Station here, but preferring not to go away empty-handed after going to the trouble of breaking a window in the office by which entrance to the building was made, the thieves got away with 9 cents. The theft occurred between the hours of 9.30 and 10.30 on Saturday evening, and was discovered by M. S. Mowatt, local station agent, at that time. Returning to the station at 10.30 on Saturday evening he saw the broken window and on investigation revealed the loss. Canadian National Detective Ray Morgan and Provincial Police are investigating.

London is extending its ban against political parades.

The Examiner

Classified Advertising Rates

Cash Rate:

1 Cent per Word or Figure per Insertion. Minimum Charge. 25c

Charge Rate:

2 Cents per Word or Figure per Insertion. Minimum Charge. 35c

Box Numbers:

One or more Consecutive Insertions 10c

Coming Events:

Per Word per Insertion 2½c
Minimum Charge 50c

Special Announcements.

Birth Announcements 50c
Engagement Announcements. 50c
Marriage Announcements ... 50c
Death Notices 50c
Card of Thanks (up to 1 inch) 50c
In Memoriam (up to 3 inches) 75c
Over 2 inches (per inch extra) 50c

Legal, Municipal, Government Auction Sales:

First insertion, per agate line ... 12c
Repeat insertions ... 8c

Phone 1600:

We will call for your Advertisement and give you the low Cash Rate

Our Boarding House - with - Major Hoople

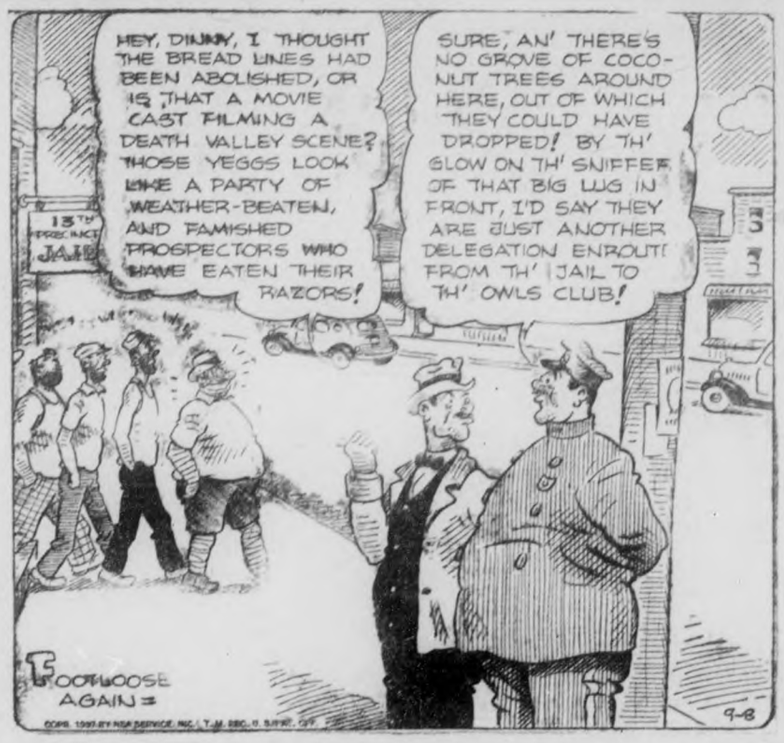

RUSTLE OF SILKS

By MARIE BLIZARD

(Continued From Tuesday)

CHAPTER 28.

Anetka was adamant. All of Mari's pleas for help, her insistence on Anetka sharing her glory were to no avail. Mari must go on but Anetka was going to retire.

For Mari there was fame; Anetka would have marriage to her Serge who had, at last, found a position as a wine salesman.

Anetka was tired. She had enjoyed working with Mari, was grateful for what the girl had brought her and firm on the stand that she would take only her share of profits to date. It was only fair, she pointed out, that Mari should enjoy the full fruits of her labor. And only right that, having served he purpose, she should go out of the picture.

"But now I'm afraid," Mari insisted. "I leaned on you so much. I'm afraid to undertake this big thing."

Anetka smiled. "I am what you call the morale support. I will always encourage you, Marie. You have the head as well as the talent. Those bankers, they are no fools. They knew as much of what you have accomplished as we do. If they trust you and you trust yourself, you have nothing to worry about. With this money, you can hire the people who will advise you. You have the American lawyer, the American secretary and your own, wise little business head. Me, I am scatter brain, yes?"

"You are not! Sometimes you hold me back when I wanted to charge more for a frock but that is the very thing I need you for. That is the quality of prudence which I do not have Tony.....a man I once knew in America.....told me that I was too impulsive. He was afraid that someday my impulsiveness would get me into trouble. And, Anetka, my trouble is that I don't know when I'm being impulsive."

Anetka shook her head. "Perhaps he meant in affairs of the heart—"

Mari smoothed the fingers of her glove. "He didn't know anything about my heart," she said tonelessly.

"Oh," the other woman answered in a soft voice, "so that is it! I have wondered often....."

Her voice trailed away and Mari knew that she expected her to say something. She had never told Anetka, or anyone else about Tony.

Anetka said very softly, "You loved him, cherie?"

"And you think you do now. That was long ago and you were very young. In every woman there are many women, Marie. Perhaps that was another woman from the one you are today. Many things have happened to you; you are not the same girl you were in America. The man we love and know and want when we are 20 is not always the man we'd know and love in later years."

Mari's eyes lifted to hers were dark pools that mirrored the reflection in her heart. She made no verbal denial of all that the older girl said, yet Anetka read it in her eyes.

Anetka's frail hand reached out to cover Mari's. "I know," she said. "Once when I was 20, there was Paul. We were married only a month when....when he was killed. I thought that was the end, cherie. But that was many years ago and now I have my good Sergei. For us now there is happiness. You will have it, too."

"But I don't want anyone, Anetka."

"It isn't natural, petite. A woman needs a man, at all times. Now you need a man to advise you. You need someone close to you who will understand your problems. You must take a European attitude toward marriage. It is convenient, sensible and good." She sighed, "But you are a romantique!"

Mari laughed. "A romantic! Oh, Anetka, how little you know me! All of my romance goes into fashioning clothes. I work out all my dreams that way."

"You cannot fashion clothes 24 hours a day. Nor can you dream of them all your life. They do not live. And you are young, beautiful. You are ambitious but when you have all the things that ambition brings, what else have you?"

"I'll tell you what I'll do, Anetka. I'll get me a manager when I have my fine shop. And when I'm training him to be a fine manager, you can train him to be a fine husband. Then, when I have time and inclination, I'll marry him. Will that convince you that I am not a romantic"

Anetka shook her head violently: "I do not want that for you. I want you to forget needles and pins and silks and satins. I want you to meet more people, more men. You are not like these nice, gay American girls I have met. You do not have fun. You must go away from Paris. You must have a vacation and do these things, dance and play tennis and....."

"Anetka! You talk of vacations and tennis and dancing when I must decide if I am to become what we call at home, a Big Business Woman! Later, perhaps, but now I must be away to maj decisions."

"A woman must always consider business secondly, Marie. You must celebrate, you must be gay now for you have made your decision. Now you must think of parties. Did you not have parties when you were happy in New York?"

Mari shook her head. "No, darling, I have never been a gay girl. Mark is the only man I've ever known that I ..... well that made me feel party-ish."

"Do you live him?" Anetka asked directly.

"Heavens, no!"

"He is a good friend," Anetka replied knowingly, "and you must send a wireless to him at once."

"Anetka, Mark isn't a good friend. He likes to take me out when he comes to Paris but his feeling for me is superficial. I know Mark well."

"Did you know that when he brought you to me, he gave me a blank check to pay your salary until you could earn it?"

Mari gulped hard.

"Oh, Anetka! You should have told me!"

Anetka shrugged her shoulders. "Why?" she asked blandly.

"Because . . . because I wouldn't have taken it!"

"Perhaps your friend in America was right, Marie. You see how you would have hurt yourself? You would have been like the ladies in books who say, 'How dare you?' and you would not be where you are today. And why shouldn't you have taken it?"

Mari felt uncomfortably like an ingenue in a Sunday school play. Nevertheless, she said primly, "Mark didn't do it out of the kindness of his heart. We both know why he did it."

Anetka's eyes lifted to the ceiling in a gesture of despair. "Marie you are a child. Do not act like one! You must be a woman of the world and you must learn to give the benefit of the doubt to the other person." Those were almost the same words that Tony had said to her so long ago. "And why must you think that Mark is not kind because he is not serious in his manner?"

Mari thought about that after she had left Anetka. She wondered how many times she had not given the benefit of the doubt to others. Perhaps Mark had meant to be kind. She meant to be fairer in her attitude toward him.

When she sent him a wireless to his hotel at Nice that night telling him about the capital that had been offered her, she felt a thrill of anticipation hoping that her wire would bring word that he was coming to Paris.

(To Be Continued)

England has found that its oldest song is "My Lady Green Sleeves," which was sung at the time of the coronation of William Rufus in 1087.

THE TUTTS By Crawford Young

CAUGHT RED-HANDED

TORONTO, Sept. 7. —(C.P.). — Three times, the gasoline service station at Fleet Street and Spadina Avenue here was entered by thieves who failed to break into the safe and police set a trap. Today they held John Simpson, transient, facing four charges of shopbreaking, claiming to have caught him red-handed hammering away at the safe.

SCHOOLS REMAIN CLOSED.

HANOVER. — Hanover schools, scheduled to open today, will remain closed for at least 10 days, owing to development of another case of infantile paralysis. Pupils went to school today, but were sent home.

SCOTT'S SCRAP BOOK By R. J. SCOTT

BRICK BRADFORD—Adrift in an Atom

By WILLIAM RITT and CLARENCE GRAY

MUGGS AND SKEETER

By WALLY BISHOP

TILLIE THE TOILER

—By Russ Westover

Bedtime Story

By HOWARD R. GARIS

UNCLE WIGGILY'S HOME RUN.

"Wham it now! Wham it!"

"Knock the cover off!"

"Wow! That's a high fly!"

These were among the shouts Uncle Wiggily and Mr. Twistytail heard as they reached the top of the hill down which the carriage of Squeakie, the baby pig, had rolled.

"Do you think the Bad Chaps have my baby pig?" asked Mr. Twistytail, who was looking for the last button that had popped off his coat which was too tight for him.

"Certainly not!" laughed Mr. Longears.

"But what are all those shouts for—and that talk about a high fly? Do you think some one is flying away with Squeakie?"

Has An Idea.

"Nonsense!" laughed the rabbit. "There's a ball game going on over in that field and the animal boys are shouting for joy. Some one knocked a high fly ball. Come on! We're going to the ball game."

"But what about Squeakie?" asked Mr. Twistytail. "We must find her. Curly or Floppy was supposed to watch her in her carriage. But we found the empty carriage rolling down hill and no Squeakie."

"I think we shall find Squeakie," chuckled Mr. Longears.

"Where?" asked his fat gentleman pig friend.

"At the ball game."

"Oh, my goodness!" grunted Mr. Twistytail, flicking one ear on which a fly was trying to get a ride. "I never thought of that!"

Surely enough, when Uncle Wiggily and Mr. Twistytail reached the ball ground on top of the hill, there, sitting on a bench between Curly and Floppy, her brothers, was Squeakie, the baby pig.

"Oh, hello, Daddy!" grunted Floppy. Curly said the same.

"Look here, Piggie boys," grunted

their father. "Why didn't you stay watching Squeakie in her carriage by Uncle Wiggily's camping tent as you were told?"

"Well, you see, Daddy," explained Curly. "It was my turn to watch Squeakie first. After a while Floppy was to come back from the ball game and take his turn."

"Yes, I know," said Mr. Twistytail.

"Well," went on Curly, "when Squeakie woke up she asked me to take her to the ball game and so I did."

She Asked?

"You mean baby Squeakie, who can't yet talk, asked you to bring her to this ball game?" asked the daddy pig. "Nonsense!"

"Of course she did!" said Curly. "She said: 'Bah! Bah! Bah!' That's how she says 'Ball! Ball!' So I lifted her out of the carriage and brought her here."

"Ha! Ha!" laughed Uncle Wiggily. "That's good! Squeakie was crying 'Bah!' but it might have sounded as if she said 'Ball! Ball!' I suppose we can't blame Curly."

"No," agreed Mr. Twistytail. "But who pushed the carriage down hill?" he asked Curly.

"Oh, I guess the wind," said the piggie boy. "Now it's your turn to hold Squeakie," he said to his brother. "I'm going to play."

So Curly played ball and so did Floppy. Then the animal boys asked Uncle Wiggily if he and Mr. Twistytail didn't want to play.

"Of course I do!" said Mr. Longears." I'm going to knock a home run." And when it was his turn at bat that's just what he did. He knocked a fine home run and brought in Curly and Floppy on bases.

So everything happened for the best. And if the teapot doesn't put talcum powder in the waterpistol so it can pretend to be a pop gum, I'll tell you next about Uncle Wiggily and the careful robin.

(Copyright, 1937)

FIVE HURT IN CRASH

WALKERTON, Ont., Sept. 7 (C.P.). — Five persons suffered severe bruises and lacerations in a collision of two motor cars on the highway eight miles from here yesterday. The injured, brought to Walkerton Hospital, were: Bert Irwin and Arthur Duddle of Paisley, Mrs. John Clouston, and Mr. and Mrs. John Urstadt, of Elmwood.

A motor bus in Stettin, Germany, has been equipped with special seats, upholstered in satin, which can be reversed to form comfortable beds.

GENERAL FINANCE CENTRES

QUICK PRIVATE LOANS

Without Endorsers
No Embarrassment
Only Borrowers Sign

$50 to $500
12 MONTHS TO REPAY

Rates Authorized by Special Act of Dominion Parliament

CENTRAL FINANCE CORPORATION
355 George Street
13 Simcoe Building
Phone: 1703 Peterborough

T. P. Lancaster Tells Institute Of Functions At Legislature

Member For County Heard By Lakefield And Warsaw Women

LAKEFIELD, Sept. 8.—T. P. Lancaster, M. L. A. for Peterborough county, addressed the gathering when the Warsaw Branch of the Women's Institute were guests of the Lakefield Institute members, at the home of Mrs. J. H. Moore, of Douro, on Wednesday afternoon, September 1, for the regular September meeting of the Lakefield Branch. About twenty members were present from Warsaw, with a total attendance of over fifty. The Junior Institute held their meeting the same afternoon and joined the Senior Branch for the program and Mr. Lancaster's address.

After the opening ode, Mrs. A. Davis, convenor of the Relief Committee, reported sending ten yards of flannelette to a needy family in the village.

Mrs. S. Higgins and Mrs. A. Dunford moved and seconded, respectively, a motion to send money for fees to the convention nares. Carried.

It was decided that the usual subscription should be sent to the Crippled Children's Fund. Two donations of talent money were received, the society having decided at a previous meeting that instead of holding a social, the women should each donate 50 cents earned by them, this year.

The District Rally is to be held in the Memorial Hall, Lakefield, September 29. The ladies decided to hold a Pot Luck Dinner on that occasion, at which all members of the different Institutes gathered at the Rally will be welcomed.

Grandmothers' Day

On Wednesday, October 6, the ladies will hold their annual "Grandmothers' Day", when Grandmothers of the district will be honored. It was moved by Mrs. Foster and seconded by Mrs. Windsor that Mrs. Davis and Mrs. Gillman be appointed a committee to look after prizes and entertainment, and that the district directors be responsible for inviting the grandmothers in their district.

The roll was then called, the response being a suggestion for a by-law for the betterment of our community. Among the suggestions were:

1. A by-law to close the beer parlors.
2. A law to prevent people who have been drinking from driving cars.
3. A law to take away permits from those who have been found driving the worse for drink.
4. A law to make driving safe by making drivers abide by the speed limit.
5. To make it compulsory for all drivers to carry insurance.
6. Pass a by-law to put traffic lights on the canal bridge.
7. Not to allow any booze parties in our tourist park.

After the roll call the president turned the meeting over to Mrs. Ridpath, who took the chair for the program.

Mrs. J. R. Hull sang a solo. She was accompanied by Mrs. H. E. Moore.

Mrs. Davis then delivered an enlightening paper on current events. Mrs. Doris Shewen rendered a violin solo being accompanied on the piano by Miss Winnie Payne.

Mrs. Ridpath then introduced the guest speaker, T. P. Lancaster, of Havelock, who is member of the Legislative Assembly for East Peterborough riding. Mr. Lancaster addressed the meeting on the subject "The Legislature", saying in part that 'very frequently people call the 'Legislature the Provincial Parliament, there is only one Parliament, the National Parliament at Ottawa, the capital of Canada. All provincial bodies are Legislatures, and so members of the Legislature should always be designated as M.L.A.'s or members of Legislative Assembly, and not as M.P.P.'s.'

'Among affairs under provincial jurisdiction are: the promotion of agriculture, mining, forestry, social welfare, public health, labour education, highways, the management and sale of public lands, northern development, care of afflicted—physically and mentally—administration of justice, protection of game and fish, municipal institutions, generation and distribution of electrical energy, incorporation of companies, and generally, all affairs of a province-wide nature. Civil law may vary from province to province, but criminal law is uniform throughout Canada.

Getting In All Revenues

"An important function of the Government is the collection of the provincial revenues, derived from a wide variety of sources, such as the Federal subsidy coming from the Dominion as one of the conditions of Confederation; the lands, forests, mines, and water powers; the public service rendered by the province, the upkeep of which is mainly borne by those who enjoy them; the taxation of corporations, amusements and luxuries, and now the very latest, the income tax taken from the municipalities by legislation put through the House last spring.

"The Department of Health administers the affairs of our twelve Ontario Hospitals for the treatment and confinement of the mentally ill; and supervises the Sanitary Engineering Branch, the Preventable Diseases Branch, the Child Hygiene Branch, the Laboratories Branch, the Industrial Hygiene Branch, the Dental Service Branch, the Public Health Education Branch and the inspection of the Training Schools for Nurses.

"The Department of Public Welfare controls social legislation such as the Mothers' Allowance Act, the Children's Aid Society, the Old Age Pensions, Training Schools, Industrial Schools and Orphanages, Soldiers' Aid Commission, and of late years the administration of relief. During the past few years public welfare legislation has been marked with a modern trend of activity for the benefit of the ever-increasing attention to the social well-being of the people. Unless careful attention is given to assisting the socially inept to adjust themselves to the ever-improving social standards, the value of other legislation is, to a large extent, nullified.

The Welfare Department.

"This fact led in 1930 to the establishment of a department of public welfare, which gives attention to social legislation, studies social problems and organizes executives for effective administration.

"To aid the child there are the activities of the Mothers' Allowance Commission recently amended to take care of a mother with only one child, instead of two or more, as formerly, and the Children's Aid Society, the training schools and the industrial schools and orphanages. For the aged adult there is the old age pensions scheme.

In conclusion, Mr. Lancaster urged a greater interest on the part of the people, in municipal, Provincial and Federal political affairs and interests.

At the conclusion of Mr. Lancaster's address, Mrs. T. W. Chaplin gave a humorous reading, after which Mrs. Ridpath and Mrs. Davis moved a vote of thanks to the speaker and to all who had helped to make the program a success.

Mrs. Bullock then issued a cordial invitation to all present to remain for a cup of tea and a social hour. Tea was served in cafeteria style, at the conclusion of which Mrs. Weller of Warsaw moved a hearty vote of thanks to the Lakefield branch and to Mrs. Moore, for their kind hospitality. Mrs. Moore replied, saying it was indeed a pleasure to have the Warsaw group present, most particularly since she is a former member of the Warsaw branch and a former neighbor of many of the group present from Warsaw.

HAVELOCK

Mr. and Mrs. J. Cornell, and Miss M. Chambers returned on Monday from Ivanhoe, where they have spent the past week.

Mr. and Mrs. Jack Buchanan of Toronto spent the week-end with the latter's sister, Mrs. T. Paige.

Miss Marguerite Roche who attended the summer school classes held at Jarvis Street Collegiate, Toronto, during the holidays was successful in obtaining her certificate of qualification as a teacher of elementary vocal music valid in either public or separate schools.

Mrs. Carman Holcombe, who has been the guest of her sister, Mrs. Charles Roberts for the past two months returned to home in Detroit, with her husband, who motored here over the week-end.

Mr. and Mrs. Henry Campney, of Campbellford, spent Labor Day with the former's sister, Mrs. Ross Pollock.

Miss Barbara Fennell spent the week-end the guest of Mr. and Mrs. William Brown of Brighton.

Mr. and Mrs. Wm. Archer of Toronto were week-end guests of Mr. and Mrs. Charles Roberts.

Mr. Roy Campney, of Campbellford, spent the holiday with his daughter, Mrs. Ross Pollock.

Miss Beasie Roberts, of Bonarlaw, spent the week-end at her home here.

Miss V. Robinson, of the Public School teaching staff, was at her home near Madoc over the week-end.

Master Robert Jack has returned home after holidaying for the past two months with Master Robert Bryans, of Toronto, at the latter's Trent River cottage, "Bob-Inn".

Mrs. A. Anderson and son Donald, were week-end guests of the former's sister, Mrs. Harry Jewett, at Trent River.

Mr. and Mrs. Ellsworth Campney and family of Niagara Falls, N.Y. were week-end guests of the former's sister, Mrs. Ross Pollock.

Miss Mary Davies, of Toronto, spent the holiday with her mother, Mrs. Herb. Davies.

Mr. and Mrs. Douglas McColl, of Windsor, spent the week-end with the former's parents, Mr. and Mrs. Archie McColl.

Misses Edith and Helena Davies, of Peterborough, spent the holiday with their mother, Mrs. H. Davies.

Mr. Kenneth Kemp, of Peterborough, spent the week-end with his parents, Rev. and Mrs. S. A. Kemp.

Mr. and Mrs. Keith Chiles, of Millbrook, spent the week-end with the latter's parents, Mr. and Mrs. William Hill.

Mr. Harold Hunter, of Toronto, spent the holiday with his mother, Mrs. John Hunter.

Lovely fountain pens and monogrammed stationery were presented to Misses Irene Hagerman, Edna Rigby, Isabelle McQuigge, and Evelyn Buchanan at a farewell party on Saturday evening held in their honor at the home of Mrs. George Rigby. The four girls have entered the Ontario Hospital at Whitby as nurses-in-training, leaving for there yesterday morning. About thirty of their girl chums were present for the presentation. Refreshments were served by the hostess.

Gordon Vance of Niagarat Falls, Ont., accompanied by Ralph Lee, spent the holiday with his grandparents, Mr. and Mrs. Fred McAdams.

Mrs. Burdiss of Toronto, accompanied by her mother, Mrs. Jones of Agincourt, spent the week-end with friends in town.

Mr. and Mrs. Dickenson of Trenton and Mr. and Mrs. Swyer of Toronto were holiday guests of Mr. and Mrs. Max Poste.

Stewart Miller of Toronto spent the week-end at his home here.

Grant Seeney of Cardinal spent Labor Day with his parents, Mr. and Mrs. Ernest Seeney.

Mr. and Mrs. J. Bedford and family have moved to Toronto, where they will spend the winter months.

Miss Beulah Leng has returned from Kirkland Lake where she has been visiting her sister, Mrs. George Kennedy, for the past several weeks.

Russian Black Sea Fleet Or dered Into Mediterranean

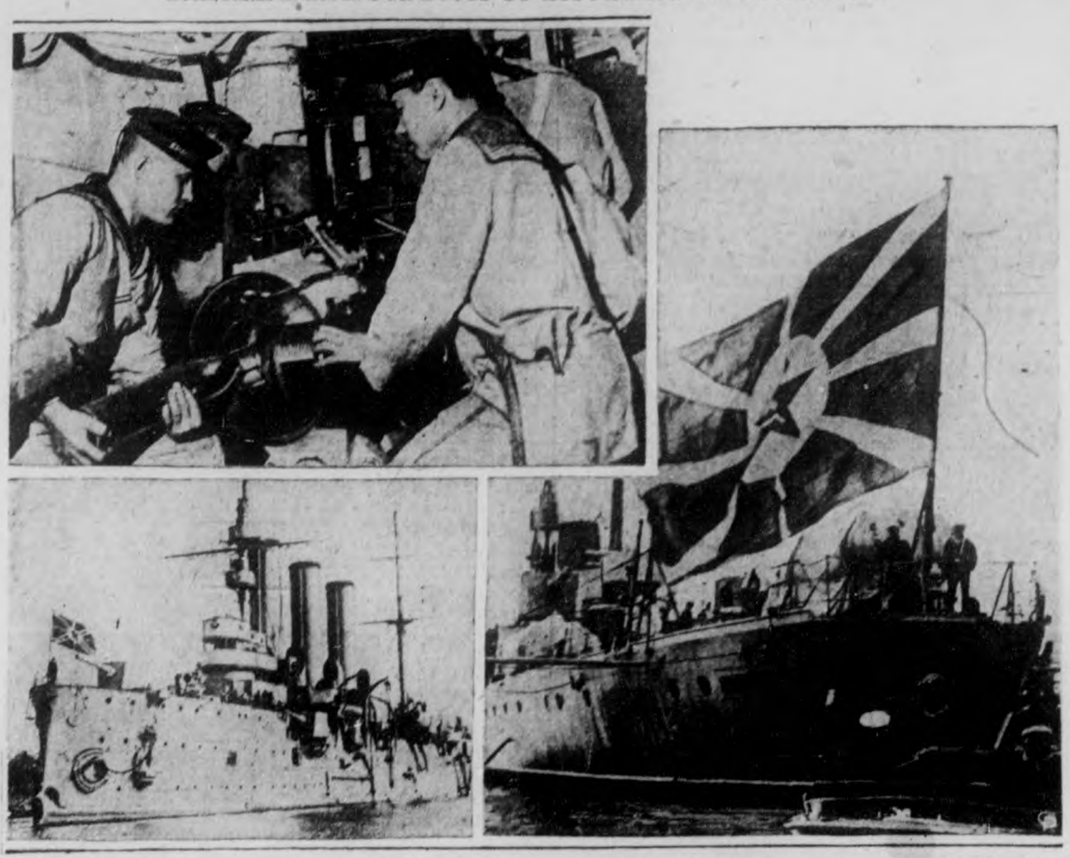

While Great Britain and other Mediterranean powers prepared for a conference at Geneva to discuss the attacks on merchantile shipping in the Mediterranean by an unidentified submarine, Soviet Russia prepared to dispatch her Black Sea fleet to the trouble area. Two Soviet merchant ships were sunk within four days following attacks by a submarine. The Soviet press has alleged "Italy's Fascist dogs and cut-throats" are responsible for the attacks and Pravada, official Communist organ, suggested that the Soviet government might not wait for agreement of international reprisal. Typical of the ships and men Russia is dispatching to the Mediterranean are those shown ABOVE. At the UPPER LEFT Soviet sailors are shown loading a gun aboard one of the Soviet ships. The photograph at the LOWER LEFT shows the cruiser Aurora in a photograph taken as it visited Germany some years ago. The photograph at the LOWER RIGHT shows another of the Soviet Union's huge cruisers.

WESTWOOD W.M.S. HOLDS MEETING

(Examiner Correspondence)

WESTWOOD, Sept. 8.—The September meeting of St. Andrew's Women's Missionary Society was held on Wednesday afternoon with a fairly large attendance. The meeting was in charge of the first vice-president, Miss Jessie Davidson. The devotional period included a Psalm read by Miss Davidson; a reading, "The Unchanging Christ" by Mrs. J. Clysdale and prayer offered by Mrs. J. Hope.

During the business discussion, it was decided to hold a quilting party in Wesley Hall on Thursday afternoon, September 9.

Arrangements were made for the dinner for the sectional rally which will be held in Westwood United Church in the near future.

Miss Miriam Newell sang a very pleasing solo with her mother as accompanist. A reading on "The World's Day of Prayer in Korea" was given by Mrs. R. J. Douglas, and a Temperance reading by Miss Mary Cameron.

Several readings of particular interest were taken from the annual report and dealt with the Associate Helpers' Work by Mrs. S. Elmhirst; Supply Work by Mrs. Don Cameron, and an account of a trip to the Pacific Coast by the travelling secretary, Miss E. Mitchell, who is expected to be present as guest speaker at the sectional rally, was read by Mrs. E. W. Sargent.

The hymn, "The Morning Light is Breaking" and prayer by Mrs. Newell brought a pleasant and profitable meeting to a close. The third quarterly tea was then served and a neat sum realized.

Personals

Miss Margaret Battersbuy of Haliburton renewed acquaintance in the village one day last week.

Mr. and Mrs. John Manell of Campbellford were recent guests at the home of Mr. and Mrs. L. Doherty.

J. Leslie Sargent, accompanied by Eric M. Elliott, B.A., of Ottawa, have returned from a motor trip through the Eastern States and they also attended the Canadian National Exhibition.

Mrs. R. C. Brackenridge and family of Peterborough were guests of Westwood friends on Tuesday.

Mr. John Ryan of Toronto visited at the home of Mr. and Mrs. Jerry Maloney and called on friends in the village.

Mr. and Mrs. J. S. Sargent and family, also Mrs. T. Shearer, and Miss Bessie spent the week-end with friends at Napanee.

Mrs. Jane Thompson has returned after spending a few weeks with friends in Peterborough.

Mrs. B. M. Sargent is spending a holiday with friends at Jacob's Island, Peterborough.

Westwood school reopened for the fall term on Wednesday, September 1, with Miss Buchanan of Havelock in charge. Two beginners were present, George Cardwell and Peggy Humphries.

A new cement bridge is under construction in the village and will replace the former iron bridge, which was condemned.

FENELLA

Mrs. Sol Leach and Mrs. N. C. Leach were joint hostesses to the Women's Missionary Society which was held at their home last week.

Mr. and Mrs. Alexander Merriam and daughter Leona, Cobourg, spent Sunday at the home of Mr. and Mrs. Carl McNaught.

Mrs. C. W. Macklin, Mr. and Mrs. H. Macklin and family spent the week-end at the home of Mr. and Mrs. T. Wetherburn, Brighton.

Mrs. H. Walden and Mrs. S. Stewart, Toronto, have returned home after spending the last two weeks at the home of Mr. and Mrs. Roy Smith.

Mrs. Samson of Welcome, Mr. C. Childs of Toronto, and Mr. and Mrs. H. Lack, Port Hope, were Sunday visitors at the home of Mr. and Mrs. C. Childs.

CAMPBELLFORD NEWS

FRANK S. LINTON, Phone 93

CORRESPONDENT

Mrs. Ed. Gracie has returned to town for a brief visit with friends and relatives after an absence of nearly 30 years.

Carl Maguire of Toronto spent the week-end with his father, S. A. Maguire, Inkerman Street.

Miss Ruby Townsend spent the holiday week-end with her parents, Mr. and Mrs. H. Townsend.

Bob Upton of Kingston was a visitor in town during the week-end.

Charles Payne, K.C., of Belleville, spent the week-end with his sister, Miss Grace Payne in town.

Mr. and Mrs. J. A. Irwin and daughter, Miss Evelyn, motored to Toronto on Sunday and will spend a few days in the city.

Mrs. M. J. Auger and son Vincent, who have been visiting Mrs. Auger's parents, Mr. and Mrs. George E. Morrison, have returned to their home in Falconbridge, Ont.

Ronald Richardson of the Bank of Montreal staff in Guelph, was a week-end visitor with his parents, Mr. and Mrs. H. O. Richardson.

Mr. and Mrs. John Potts and the Misses Grace and Helen Potts, all of Toronto, spent the week-end with relatives at Bradley Bay.

Miss Grace Irwin of town was a week-end guest of her brother, Dr. Joe Irwin and Mrs. Irwin at Bradley Bay.

NORTH SCHOOL

Miss Lena Buchanan of Westwood spent the long week-end at her home here.

Mr. W. Cross's family, also Mr. and Mrs. E. Colby and son, Billie, were Sunday visitors with Mr. and Mrs. R. Baker and family.

Mr. and Mrs. Charles McConnell spent a day last week at the Toronto Exhibition.

Miss Doris Buchanan spent Sunday with Miss Anna Would.

Mrs. Williamson Burgess and Miss Ruth Burgess spent Saturday in Peterborough.

Among those from here who attended the Liberal convention in Peterborouh last Wednesday were: Mr. and Mrs. J. Burgess and Mr. Ward Burgess, Mr. and Mrs. George Would, Mr. and Mrs. E. McLaughlin and Mr. Williamson Burgess.

Mr. and Mrs. Charles Harnden and family visited friends at Norwood on Sunday.

Mr. and Mrs. E. McLaughlin and daughter, Julia, were Sunday afternoon visitors with Mr. and Mrs. J. Buchanan and family.

Mr. Alex. Buchanan spent a few days last week with his brother, Mr. R. D. Buchanan, near Toronto, and also attended the Toronto Exhibition.

Mr. and Mrs. William Flesch of McCreary, Manitoba, and daughter, Ruth, of Buffalo, also Mr. Louie Carl of Buffalo were recent guests with Mr. and Mrs. W. H. Elliott.

Miss Mary Simpson, of Belleville, spent the week-end at her home here.

Mexico's west coast shipped 3,000 carloads of tomatoes to the United States last season.

MILLBROOK

Miss Norma Dunford, of Oshawa, spent the Labor Day week-end with her cousin, Miss Bernice Smith.

Mr. Richard Matchett, temperance secretary of the Cavan and South Monaghan Religious Education Council, visited the Sunday morning session of St. Andrew's Sunday School, when the quarterly temperance study was taken by the superintendent, Mr. W. F. Fallis.

Miss Ella Elson, who has a position at Kingston, was home over the Labor Day week-end.

Mr. A. A. Needler, Miss Henrietta Needler, and their guest, Miss Helena Needler, of Toronto, and Miss M. L. Collins visited Gore's Landing for Labor Day.

Rev. A. L. Sisco was in Whitby at the week-end attending the conference of missionary leaders at the O.L.C.

Mr. E. S. Clarry, with his son, Jack, and daughter, Nora, of Toronto, spent the holiday week-end with his mother, Mrs. L. S. Clarry.

Mr. Victor Thorndyke, his daughter, Ruby, and son, Arnold, and his mother, Mrs. W. Thorndyke, of Wesleyville, were week-end guests of Mrs. J. H. and Dr. Edna Eastcott.

Mr. and Mrs. D. R. Fowler, Mrs. George Fowler, and Mr. and Mrs. James H. Bingham, motored to Orillia and points north for the Labor Day week-end.

Mrs. Maurice Finn, and children, Marie and Joe, spent the week-end with relatives at Kirkfield.

Henry Lancashire, Raymond Rowland, and Joe Thorndyke, of Toronto, were at their respective homes for the Labor Day week-end.

Messrs. Carmen Ingram, of London, and Lawrence Ingram, of Toronto, were home for the week-end with their mother, and sister, Mrs. T. C. and Miss Vanita Ingram.

Mr. and Mrs. Charles Thorndyke attended the funeral of their cousin, Mrs. Esther Downie, at Reaboro on Sunday.

Mr. W. R. Howard, M.A. spent the holiday week-end in Toronto with his mother, Mrs. S. W. Howard.

Misses Margaret Smith and Margaret Brackenridge, will attend the Peterborough Normal School this term beginning next Tuesday morning.

Mrs. Gordon Hill, of Peterborough, was the guest of her sister, Mrs. H. Bigelow, on Labor Day, the latter entertaining with two tables of bridge on Monday evening in her honor.

Postmaster Howard Collins spent the holiday week-end in Toronto. Mrs. H. J. Armstrong was in the local Post Office during Mr. Collins' absence.

Mr. Robert Collins, and a friend, from Montreal, visited Miss M. L. Collins and Miss Annie Armstrong on Labor Day.

Teachers who have returned to their respective schools in this vicinity include Miss Muriel Ball, at Carmel; Miss Muriel Whittington at Donaldson's; Miss Margaret Brown at Fairview; Miss Gladys Williamson at Zion; and Miss Ruth Ball at Fallis Line.

BRITAIN'S LARDER IS READY FOR WAR

LONDON, Sept. 8.—The Cabinet has put an end to fears that Britain would be in the grip of famine if war broke out suddenly. Even a wartime blockade of six months, cutting off all supplies from abroad, would not deprive one British family of any essential article of food.

This reassuring news is revealed in the Cabinet's food-rationing plan, which has now been completed in every detail. Draft rationing cards have been prepared. They will enable each household to obtain supplies of bread, tea, sugar, meat, bacon and butter from registered dealers. Rationing systems for coal and petrol have also been prepared. All goods will be supplied at fixed prices to prevent profiteering.

Fixed quantities of food will be supplied to wholesalers from the nearest port or market, and they will be distributed to the registered retailers. There will be severe penalties for hoarding or misuse, as in the Great War.

During the last six months the Cabinet has been directing the enlargement of the country's cold-storage accommodation. Many new grafaries have been built, and schemes are under consideration for laying aside a big reserve of canned foods.

The food plans provide for the Government taking control of the railroads, road transport and shipping, so that all transport can be co-ordinated and used to the best advantage.

DUMMER TAX RATE SLIGHTLY LOWER

(Examiner Correspondence)

COTTESLOE, Sept. 8.—The Dummer Council met at Warsaw on Thursday at one o'clock in regular session. Mr. Brady's (of Detroit, Mich.) purchase of a lot on Eagle-mount, Stoney Lake, was endorsed by the council.

The tax rate was struck at a slightly lower rate than last year.

The reduction along with the Provincial subsidy of one mill will make the tax bill for township and county purposes down 1.8 mills.

YOU CAN THROW CARDS IN HIS FACE ONCE TOO OFTEN

WHEN you have those awful cramps, when your nerves are all on edge—don't take it out on the man you love.

Your husband can't possibly know how you feel for the simple reason that he is a man.

A three-quarter wife may be no wife at all if she nags her husband seven days out of every month.

For three generations one woman has told another how to go "smiling through" with Lydia E. Pinkham's Vegetable Compound. It helps Nature tone up the system, thus lessening the discomforts from the functional disorders which women must endure in the three ordeals of life: 1. Turning from girlhood to womanhood. 2. Preparing for motherhood. 3. Approaching "middle age."

Don't be a three-quarter wife; take LYDIA E. PINKHAM'S VEGETABLE COMPOUND and Go "Smiling Through."

When "INDIGESTION" doubles you up take KKOVAH

Sparkling, refreshing Kkovah gives pleasant, quick relief from stomach distress, gas pains, indigestion, headaches and other common disorders.

Save the coupon in every tin for valuable premiums.

4 oz. Tin - - - 20c
Big Family Tin 50c

Langley Harris & Co. Limited
Distributors - - Toronto

KKOVAH SALTS

"TIRED" ALL THE TIME

She felt miserable—draggy—low in vitality—lower in spirits. She hadn't thought of her kidneys, until a friend suggested Dodd's Kidney Pills. At once she took Dodd's. The "washed out" feeling was soon replaced by clear headed energy and restful sleep. Headaches, backache, lassitude and other signs of faulty kidneys disappeared. 112

Dodd's Kidney Pills

THE THREE MARKS BROTHERS

CANADIAN DEPARTMENT STORES

STORE HOURS: 9 a.m. to 5.30 p.m.; Saturday, 9 a.m. to 9.30 p.m. PHONE 3000

ANNUAL BEDDING SALE CONTINUES THURSDAY at the C.D.S.

Grey Wool Blankets

A Blanket that should give great wear and satisfaction. Made from Canadian wool, in practical grey shade with black striped borders. Sizes 64 x 84. Weight about 7 lbs. Pair 4.79

Scotch Wool Blankets

Fine quality white wool Blankets. Made from soft, closely woven Scotch yarns. Noted for their fine wearing qualities. Choice of pink or blue borders. Singly whipped. Size 72 x 90. Pair 12.50

Extra! Satin Bedspreads

Rich looking Bedspreads of lustrous rayon satin, tailored style with shirred flouncing. Colours include rose, green, blue, mauve and gold. Large size about 86 x 100. Special, each 4.19

—Main Floor, C.D.S.

ATTENTION MUSIC TEACHERS and STUDENTS

Toronto Conservatory of Music Pianoforte Publications

ARE NOW IN STOCK—NOTE THE PRICES

Grades I, II, III, IV, V, VI. Special, each ..... .90
Grades VII and VIII. Special, each 1.10
Grades IX and X. Each 1.50
Scales, Chords and Arpeggios. Each 1.25

First and Second Period at the Piano by Hope Kammeren. Special, each ..... .65
Musical Rudiments by Leo Smith. Each ..... .75
Music Dictation Books. Special ..... 4 for .25

Everybody's Favorite Series
each 1.00

Piano Pieces for Children.
Piano Pieces for the Adult Student.
Favorite Piano Pieces.
Piano Duets.
Bach, Beethoven and Brahms.

—Main Floor, C.D.S.

CANADIAN DEPARTMENT STORES LIMITED

THE WEATHER
South-west winds; partly cloudy; moderately warm to-day and Friday; scattered showers in the north.
Sun—Rises 5.49 a.m.; Sets 6.46 p.m. EST

The Peterborough Examiner

FINAL EDITION

VOL. LXXIX, No. 58 PETERBOROUGH, THURSDAY, SEPTEMBER 9, 1937 PRICE THREE CENTS

LIQUOR PROBE IS DEMANDED BY TORY LEADER

Lancaster Is Choice Of Party

Representative in the Ontario Legislature for two terms past, T. P. Lancaster, Havelock publisher, was unanimously chosen to contest the forthcoming Provincial election in the Peterborough riding by Conservatives in the Legion Hall last night.

Acclaimed by a gathering of 400 men and women who packed the hall, Mr. Lancaster's was the only name which went to the convention. Three who declined nominations were J. F. Strickland, K.C., former M.P.P., Peterborough; E. J. Leason of Havelock, and Herbert I. Bradburn. A nomination of Roland Denne was not seconded.

Election of G. K. Fraser of Burleigh to the presidency of the Liberal-Conservative Association for the coming year was another signal event in the rally, which was concluded with an address by the Provincial Conservative leader, Hon. Earl Rowe. He succeeds Col. R. E. Birdsall to the post.

Platform Outlined.

"If you want me you can have me," Mr. Lancaster said accepting his nomination after a tumultuous cheers for him subsided. He said he had allowed his name to stand, believing he had accomplished much for the riding during his past term, particularly in the matter of roads.

"I want to finish up an adequate road system to serve this county," the candidate said, outlining his platform. He said he would press an improved road from Bobcaygeon to Kinmount, would urge strongly the proposed Buckhorn to Gooderham road, and would press completion of the Burleigh to Bancroft road. Another road project he would follow up was the construction of a road north from the highway at Havelock to connect with the Burleigh road, he said.

Reforestation.

"I'm also advocating an adequate reforestation plan," he continued. "Mr. Hepburn has a plan but it is only for the reforestation of Northern Ontario. I don't agree with him. I think we need it right here in Peterborough County."

He said he would urge reforestation in Northern Peterborough County. The great Kawartha forest should be preserved by active reforestation, he declared.

"My third point is to maintain the right of the laboring man and the industrial worker in accordance with the sound British policies which have been tried through the centuries. I want to couple with that the tradition of the rights of labor which the Conservative Party has always followed. I think the time is ripe for Canadian workmen to run their own affairs."

He said he approved Mr. Rowe's stand that the right of labor to organize should be recognized. He proclaimed further the Rowe plan to provide the Ontario workman an opportunity to record his will in labor disputes, whether in a union or not, by secret ballot.

Restoration Grants.

The candidate stated he would urge restoration of agricultural grants he claimed had been cut off by the Hepburn Government. He would urge restoration of bonuses for breeding stock and grants to agricultural associations. He would strive for provision of government loans to farmers and grants to vegetable and fruit dealers, he said.

"I am in favor of restoring to the

(Continued on Page 8)

ONTARIO TOBACCO WORTH $12,000,000

TORONTO, Sept. 9. — (C.P.). — The Ontario Department of Agriculture reported to-day it had been informed the record Ontario flue-cured tobacco crop of 15,000,000 pounds is valued between $12,000,000 and $14,000,000, almost double the value of last year's crop.

The estimates were made to the department by J. K. Perrett, Simcoe, secretary of the Flue Cured Tobacco Marketing Association of Ontario.

The Burley crop was estimated at slightly more than 7,000,000 pounds of a value of $750,000, and the bark tobacco crop at 2,500,000 pounds, providing a total Ontario tobacco crop of 60,000,000 pounds, compared to 35,500,000 in 1936 and 48,492,220 in 1935.

No tobacco has been purchased yet in the growing districts along Lake Erie. About 85 per cent of the crop has been harvested.

C.I.O.-Labor Man Out In Waterloo

KITCHENER, Ont., Sept. 9—(CP) —John L. Lewis' Committee for Industrial Organization has figured largely in the present Ontario election campaign, with Premier Mitchell Hepburn adamantly opposed to C.I.O. "invasion" of Ontario, and to-day a candidate appeared with C.I.O. affiliation.

He is Alfred Mustin, local rubber worker and president of Local 87, United Rubber Workers of America, a C.I.O. affiliate who announced he will contest the riding of North Waterloo as an Independent Labor candidate.

Mustin's nomination was decided upon at a meeting at which John Walter, Co-operative Commonwealth Federation candidate and William Walsh, Communist candidate, were present.

This brings the total of candidates in Waterloo North to five.

Gold mined in Australia in four months of this year is valued at over $18,000,000.

North Bay Man Shot At Huntsville Station

Believed Victim Of Gang Robbing Beer Warehouse

Asks For Probe

HON. EARL ROWE

Leader of the Conservative party in Ontario who in an address in the Canadian Legion hall here last night asked for a Royal Commission to probe the alleged "toll-gate" in which hotel-keepers were being assessed for political funds on the gallonage basis.

Picked Up By Police Combing Nearby Area Following Burglary

HUNTSVILLE, Ont., Sept. 9 (CP). —Dalton Foster of North Bay, shot and seriously wounded, was picked up by police near the local railway station early today while they were searching for men who broke into the local beer warehouse during the night.

Foster said he had been shot by someone who attacked him in the dark, shortly after his arrival on a train from North Bay. Police thought the shots may have been fired by the suspected robbers.

Provincial and town police had rushed to the warehouse on word of the break-in and were searching the railway station, the railway yards and nearby retreats for the suspects when they came across the wounded man.

Foster was treated and rushed to the hospital at Bracebridge, where a bullet was located in the abdomen. The lower bowels were perforated and his condition is serious.

In hospital, Foster stated he was seeking lodging when encountered by his assailant, and was shot without warning. He is 52 years of age.

Near the wounded man, police found a quantity of beer, apparently stolen from the warehouse, and other goods alleged to have been stolen from a local store some days ago.

Another man, whose name was given as Kenneth Bethune of North Bay, was found in the vicinity and placed under arrest, being lodged in Huntsville jail. He is facing a nominal charge of vagrancy.

ROME, BERLIN ASK HANDS OFF GROUP HANDLE SUB CASE

ROME, Sept. 9 (AP).—Italy declined an invitation to confer with 11 other powers on ways to stop Mediterranean piracy today by suggesting to Great Britain and France that the question be placed in the hands of the Spanish non-intervention committee. Germany acted in identical fashion.

The Italian reply was sent by Foreign Minister Galeazzo Ciano to the British and French Governments which have sponsored tomorrows Mediterranean parley in Switzerland. It said:

1. The Fascist Government at first was inclined to accept the invitation to the conference.

2. But Soviet accusations that Italian submarines had torpedoed and sunk two Soviet ships "introduced at the last moment a new and grave element into the situation."

3. "The Fascist Government hence has come to the conclusion that the arguments to be considered can be examined adequately by the non-intervention committee in London."

This 27-power committee, set up months ago in an attempt to keep foreign men and arms out of Spain, "has had experience also in technical and naval questions which renders it perfectly adopted to facing the problem indicated."

"It is evident the Fascist Government must postpone every decision of an affirmative sense until the incident created by the Soviet note shall have been satisfactorily settled," the communication added.

80, WAS LOST

HOVE, England—(CP).—Eighty-year-old John Macfarland of Glasgow, holidaying here, lost the address of his boarding house and reported himself as lost to police. Fellow-boarders claimed him next day.

LOSS OF SCHACHT JOLT TO GERMANY

NEW YORK, Sept. 9. —(AP).— German business circles will sustain a hard jolt if it proves true Dr. Hjalmar Schacht, Minister of Economics and president of the Reichsbank, has resigned.

Retirement of the "financial wizard," as he is known in his country, has been rumored so many times one would think all sensation must have been squeezed out of the event. However, diplomatic circles were inclined to believe latest reports he had tendered his resignation. He was said to have recently drafted a memorandum urging the Reich curtail the tempo of re-armament and public building because of the drain on raw materials.

Schacht is such a vital part of the economic structure of the Fatherland, however, his withdrawal from public life would be a matter of the deepest concern.

On two issues in particular Schacht is said to have made himself decidedly unpopular. He has warned the government to cease the expensive armaments race. He has dared to insist that Jews should not be molested in busin

Despite this, he has been Adolf Hitler's economic right hand since Der Fuehrer came into power. Hitler has stood back of his Minister many times when the economic expert was encountering strong opposition from colleagues. Indeed, Schacht has been one of the most powerful "under dictators" in Germany over a long period. Perhaps Hitler has admitted secretly what many have been saying—that without Schacht, the Nazi leader today would find himself facing economic ruin.

Dr. Schacht is 60 years old. He has all the steam of a young man. He is a fighter, and has often used the iron hand. He probably would not have lasted five minutes except for the fact his most violent enmies could not figure out any way of getting along without him.

New Arctic Post Built In Week Bleak Somerset Island

Three H.B. Men Stay And Nascopie Sails On After 13-Hour Delay By Snow

Aboard S.S. Nascopie, PRINCE REGENT INLET, Sept. 9—(CP, by wireless).—The Hudson Bay Company ship Nascopie, carrying the Government's Eastern Arctic patrol, cleared from Fort Ross on Bellot Strait last night, after being delayed 13 hours by a snowstorm.

Three Hudson's Bay Company officials were left in charge of Fort Ross, the post being constructed within the past week from materials landed from the Nascopie. An insulated house, heated by a coal-burning range, was built; a warehouse constructed for perishables and the men made as comfortable as possible.

Major D. H. McKeand, commander of the patrol, believes the construction of Fort Ross is "an outstanding achievement in Arctic administration." He is confident the post will provide good opportunities for scientific exploration. The post is on the southeast shore of Somerset Island which is separated from Boothia Peninsula, the northern tip of the Canadian mainland by Bellot Strait.

Pinned By Limb Tot Found Alive

Terrace, B.C., Sept. 9.

TWO-YEAR-OLD Ann Bisonette was back at her home here today after spending more than fifteen hours pinned under a tree branch on the bank of the Skeena River.

She had fallen down the river bank and a branch across her chest held her to the ground. She was found by two searchers who joined almost 1,000 other citizens in the hunt, after they heard faint cries.

MISSING ON LINER

QUEBEC, Sept. 9 (C.P.). — McLelland Henry, 26, of Lexington, Ky., a passenger in the liner Duchess of Richmond, was missing to-day when the ship docked here after crossing the Atlantic from Southampton and Cherbourg, steamship officials reported.

Henry was last seen by another passenger early on Sunday, when his absence from his stateroom was reported by a roommate. A search of the ship made later revealed no trace of the missing man.

T. P. Lancaster Accepts Nomination

Unanimous choice of Peterborough Liberal-Conservative Association as their candidate in the forthcoming provincial elections, T. P. Lancaster, Havelock publisher, is seen before the "mike" as he accepts the nomination at a large gathering of Conservatives from city and county in the Legion Hall last night. He has represented Peterborough constituency in the provincial legislature for the past two terms.

—Examiner Staff Photo.

Find Lost Toronto Dinghy And One Body Nearby

Believe 2 Others May Be In Craft At Foot Of 40-Foot Cliff Near Port Weller

ST. CATHARINES, Sept. 9. (CP). —The dinghy in which three Toronto men have been missing since Saturday on Lake Ontario, was reported found this afternoon near Port Weller, with one body in it.

Airplanes, speedboats and tugs only yesterday abandoned a wide search for the boat in which Fred Phillips, William Moon and J. C. Heins, all of Toronto, set out across the lake Saturday.

The boat was found on the shore at the foot of North Vine street and the body was nearby. It was thought the bodies of two other missing men may be hidden in the boat, which lodged at the foot of a sheer 40-foot cliff, making it impossible for anyone to immediately examine the find.

Arrangements were made to charter a launch from Port Dalhousie and police will go to the scene.

The boat was noticed by Bernice Trobridge, 14, and Provincial police were notified.

Provincial Constables C. W. Wood and T. E. Pearson with coroner Dr. J. L. Poirier went to the location.

Farmers said the boat was not there this morning, although one man reported seeing something on the lake nearby.

The body found on the beach a few feet from the boat was that of a man clad in a blue shirt and dark trousers. The mast of the boat was down and the sail lashed to the boom. It was practically filled with water.

Search Given Up For Three Sailors

TORONTO, Sept. 9 — (CP). — Search for three Toronto men lost on Lake Ontario in a 16-foot dinghy was abandoned to-day. Searchers indicated it would not be resumed unless a definite clue turned up.

Fred Phillips, William McGavin and J. C. Heim, set out for a two-day sail to Niagara Falls Saturday. They have not been seen since.

Airplanes, speed boats and city-owned tugs combed the lake in a 24-hour search, crews from the life-saving service following the course the men were to have followed to the Niagara river.

Night schools for native are to be opened in South Africa.

In Plane Crash .

CLARENCE NORTHEY

Of Smith Township was seated in the forward cockpit of a plane that crashed near Belwyn, but although the cockpit folded up in concertina fashion as a result of the impact he was able to crawl from the wreckage without assistance. He sustained extensive facial injury, including a possible fracture of his nose. When the picture was taken Wednesday afternoon at his farm home near Belwyn, Mr. Northey was barely able to open his eyes, while his entire face was swollen and discoloured.

—Examiner Staff Photo.

TO GIVE NASAL SPRAYS.

EDMONTON.—Closing of Edmonton's public schools for another full week to September 20 and treatment of public school children with a nasal spray preventative were ordered by the City Health Board today as further precautionary measures in the battle against the spread of infantile paralysis here.

Four local cases, all Edmonton school children, remained unchanged.

166 CANDIDATES ALREADY IN FIELD 100 MORE TO COME

TORONTO, Sept. 9.— (CP).— With official nomination day still 20 days away, a total of 166 candidates were in the lists to-day in the Ontario general election, scattered among the 90 constituencies that go to the polls Oct. 6.

Approximately 100 more candidates remain to be nominated, if the election line-up is to approximate that of the last campaign in 1934 when 251 candidates battled for election.

The Liberals, seeking return to power, under Premier Mitchell F. Hepburn, have nominated 66 candidates, and the Conservatives under Hon. Earl Rowe have also nominated 65. Twenty-six Co-operative Commonwealth candidates are in the field.

The remainder consist of three

(Continued on Page 8)

Goebbels Warns Europe Lest Be Another Spain

Tells Democracies Spain World's Crossroads — Communism Never Be Tolerated

NUREMBERG, Sept. 9.—(AP). — Nazi Germany's propaganda minister, Paul Joseph Goebbels, declared before National Socialism's annual congress to-day a new Europe is being formed "for which we will fight to the last breath" against Communism.

Goebbels brought all his powers of invective into play in warning Europe and the democracies that "Spain is the world's crossroads."

"What happens to-day in Spain may repeat itself to-morrow in any country!" he said.

Then he shouted that the establishment of "a Communist power" in Western Europe "cannot be tolerated."

"Some leading American democratic personages," Goebbels added, "sympathize with the Spanish government.

"If it is not scoundrelly and despicable," he cried, "to travel with this terrible world danger then it is a case of gross stupidity to which one might apply the Gospel prayer: 'God, forgive them, for they know not what they do.'"

Bolshevism a Cancer.

The propaganda minister reached a crescendo of vituperation when he described Bolshevism as a horrible canker, "eating its way into the healthy flesh of nations."

"Our warmest sympathies are with General Franco," he said, but he added it was absurd for anyone to think that Germany was trying to Nazify Spain or seize Spanish territory through her support of the insurgent dictator.

Goebbels spared his listeners none of the bloody details of what he said went on in government Spain. He told a lurid story of the murder.

(Continued on Page 8)

Tolls Being Levied On Hotel-Keepers Is Alleged By Rowe

Conservative Leader Addresses Large Rally In Canadian Legion Hall

A Royal Commission investigation into gallonage tolls he claims are being exacted from certain Ontario beverage room operators for the benefit of the Liberal campaign funds was demanded by the Hon. Earl Rowe, Conservative leader, in an address to the Conservative convention in the Legion Hall last night.

Repeating a charge he made earlier this week, he declared: "I have every reason to believe tolls are being levied on hotel keepers in certain parts of the province on a gallonage basis. On the eve of the election I demand a Royal Commission investigation into these tolls being charged at the present time."

He said he would ask that the Royal Commission investigate the entire Ontario liquor control policy. "We have seen the most reckless control of liquor in this province in many years. Licenses have been granted taxi stands, lunch rooms and many places not intended for hotels."

Referring again to tolls, he declared, "I warn hotel keepers an investigation of where this money is going will be made. In fairness to the honest hotelkeepers who have paid for their licenses I say they need not pay a cent."

Many Shots

Delivered to a capacity Legion Hall audience which waited an hour for the leader's delayed arrival, Mr. Rowe's address contained shots directed at all sallents on the Hepburn front. He charged the premier with having initiated the separate school tax act as a ruse to gain the votes of separate school supporters, knowing that an about-face would be necessary.

"They must have known it would not work when they brought it in," he said. "Mr. Hepburn has some highly paid legal advisers yet it was a clumsily drafted piece of legislation. It appears it was clumsily drafted for a purpose." He said the Act was repealed after it had served its purpose for the Hepburn Government on the ground it was too clumsily drafted to work.

"Why shouldn't the province have a $9,000,000 surplus," the speaker demanded as he charged the government had cut down on many necessary social services to make possible the surplus. The government had cut down on agricultural grants, on education. Grants for free insulin had been reduced, grants to the Blind Institute had been cut $10,000 a year, the government had spent only $90,000 on hospitalization the year the surplus was announced.

Forgotten Man

In its eagerness to show a surplus at any cost, the Hepburn Government left the man on the back concession the completely forgotten man of 1937, Mr. Rowe asserted. Almost nothing has been done for the farmer by the Government, he said. While services to the taxpayer have been cut down, tax revenues have been increased for the purpose of the surplus, he declared.

With the election in the offing this year, the picture of expenditures on social services changed completely, he charged. He said the spending of more than $3,000,000 in hospitalization has been initiated this year as compared with the $90,000 last budget year.

"A mental hospital is being built in almost every riding where there is a cabinet minister left. There are not many cabinet ministers left, you know. At one time Mr. Hepburn

(Continued on Page 8)

Pup That Bit Boy Wins A Reprieve

Victoria, Sept. 9.

A 10-months-old Boston bull terrier, sentenced to death for biting a boy dressed as a bear yesterday won a reprieve.

The little brown-and-white dog, sentenced to death last June after biting 9-year-old Arthur Watson, had his sentence commuted to "be held in a kennel at Duncan, B.C."

County Court Judge H. Shandley issued the reprieve yesterday following representation by counsel for Douglas and Paul Ward, schoolboy owners of the pup, that an appeal against the death sentence be adjourned sine die. Magistrate Henry V. Hall imposed the death sentence last June.

NAZIS ACROSS U.S. ORGANIZING ARMY IN RAPID FASHION

CHICAGO, Sept. 93.—(AP).—The Daily Times said in a copyright article to-day that "in uniforms strangely suggestive of those worn by Adolf Hitler's Nazi storm troops, a relatively small but growing army is preparing for the American counterpart of 'Der Tag' when it plans to seize control of the United States."

The newspaper said the article resulted from an "exhaustive investigation of American Nazis" made by three reporters and investigators, James J. Metcalfe, his brother and William A. Mueller. Mueller wrote the article.

The investigators, the newspaper said, "worked for many months both from within and outside the Amerikadeutscher Volksbund— German-American Bund—its its companion organization, the Deutscher Volksbund," travelling from coast to coast and from Canada to the Gulf of Mexico, to "learn International secrets."

"Under the name of Oberwinder," the article continued, "the Metcalfe brothers months ago built themselves up as Nazi sympathizers and were accepted as members of the organizations.

John Metcalfe established himself in the predominantly German Yorkville section of New York and later acted as a propagandist for the Amerikadeutscher Bund on a cross-country tour.

"A month later John Metcalfe became a storm trooper in New York. His brother, James, was accepted as a member of the alien army operated by the Deutscher Volksbund in Chicago.

"The Times investigators found the German brand of Fascism spreading throughout the nation. Leaders of the movement say they will seize control of the United States, but not until 'the Communists' revolution starts!'

"The organization is an integral part of the Hitler movement in Germany. Leaders are in frequent communication with Berlin. Every method of modern propaganda is used to win converts to the cause.

"Chief tenet of the German-American Bund is an intense hatred of Jews and all things Jewish. Other anti-Semitic organizations are lining up with the Bund in what leaders plan will be a general Fascist merger.

"The Amerika-Deutscher Volksbund now has 60-odd orstgrupper, or posts, scattered from coast to coast. Each group has a select organization of 'ordnungs dienst' commonly called O.D.'s. The avowed purpose of this uniformed force is to police Bund gatherings, but it is an exact replica of the Hitler storm troops."

OMEMEE MAN KILLED IN FALL

OMEMEE, Sept. 9 — Suffering a broken back when he fell from a roof on Wednesday evening, Samuel Mills, 72-year-old contractor and carpenter, died of his injuries an hour and a half later.

The funeral is to be held from the family residence here on Friday afternoon, with interment at Emily Cemetery.

An old-established resident of the community, Mr. Mills was held in wide respect and esteem. He leaves his wife and son, Cecil Mills. He lost another son who was killed on active service during the Great War.

In some manner Mr. Mills lost his footing while repairing a chimney on the roof of his son's residence on King Street. In falling he struck the adder and landed on the ground on his head and shoulders.

Record and Forecast of Weather

LOCAL TEMPERATURES

Night Low	Noon	—Yesterday— Highest.	Lowest.
49	78	84	61
This date last year	63	83	58

Last week's abnormally high temperatures are reflected in the following comparative weekly summary:—

	1937	1936
Average daily maximum temp.	87.4	74.7
Average daily minimum temp.	60.0	47.8
Highest temperature	96.0	82.0
Lowest temperature	56.0	44.0
Rain (inches)	0.46	0.43

Lower Lake Region — Moderate south-west winds; fair and warm to-day and Friday.

Georgian Bay—Moderate winds, mostly south-west; partly cloudy and moderately warm to-day and Friday; scattered thundershowers in northern districts.

Northern Ontario — Moderate to fresh south-west winds, shifting to west and north-west to-night; partly cloudy with thundershowers. Friday, West to north-west winds; partly cloudy.

Ottawa and Upper St. Lawrence Valley — Moderate south-west winds; partly cloudy to-night and Friday; probably scattered thundershowers in northern districts.

Kenora and Rainy River — North-west winds; fair to-day and on Friday; cool to-night.

London, 2 a.m. — Temperature, 48, clear and calm.

Paris—Temperature, 66, cloudy; light north-west winds.

Britain Will Press Action To Assure Safety High Seas

British Navy Expected To Assume Work On Behalf Of Everyone Else

By George Hambleton
(Canadian Press Staff Writer.)

LONDON, Sept. 9 (CP Cable) — Foreign Secretary Eden and Admiral of the Fleet Lord Chatfield, First Sea Lord, fly to Paris this afternoon, enroute to Nyon. Tonight they dine with Premier Chautemps and have preliminary talks with the French government.

Despite the absence of Germany and Italy from the conference, the plan is to go ahead. It is felt here that there is a big job ahead which must be done if the high seas are to be made safe for merchant shipping.

But Nyon—that quiet little place on Lake Geneva—is likely again to pass from the limelight. Nyon was chosen in deference to Italian susceptibilities. With Italy away the talks are likely to move to Geneva.

Difficult Job.

Yet with the absence of Italy difficulties before the conference increase. British naval experts had devised a scheme which it was thought would end the menace. The essence of it was that all participating governments agreed to keep their submarines within strictly defined zones. Any submarines found outside these zones would be classed as piratical and could be destroyed. But effectiveness of the plans depends on general acceptance.

"The conference," the Daily Express predicts, "will decide to take strong action against pirate submarines. That is well known. The British navy will decide to take action on behalf of everybody else. It is the usual form of such conferences. This one with the Turks, Greeks and Albanians will be no change. Whoever meets the Greeks, the Greeks get the best of it."

MOUNTIES TURNING TOWARDS SCIENCE

OTTAWA, Sept. 9—(CP).—The grand old days of the Royal Canadian Mounted Police when a scarlet-coated Mountie kept law and order in a few thousand square miles of territory with a six-shooter and a horse, are about over.

Most of the horses are gone and now the Mounties are investing $10,000 in scientific gadgets to help them catch their man. They are building a crime-detection laboratory, complete with microscopes, ballistic gauges and cameras and the time may come when Mounties will carry magnifying glasses instead of guns.

Assistant Commissioner S. T. Wood, when he was in Europe with the Coronation troop of Mounties, studied the scientific methods of Scotland Yard and the French Surete and the laboratory is being patterned after them.

MRS. M. A. BLAIR DIES

VANCOUVER, Sept. 9.—(CP). — Mrs. M. A. Blair, 99 years old and believed to be one of the first women to receive a Master of Arts degree in North America, died here Tuesday.

A native of Fairfield, N.J., Mrs. Blair came to Canada in 1868 to become preceptress of Albert College in Belleville, Ont. She had received her Master of Arts degree in 1861.

She was the widow of Rev. William Blair, whom she met in Belleville.

Yesterday's Deaths

(By the Canadian Press.)

Poitiers, France — Pierre Quesnay, general director of the Bank for International Settlements.

Casale Monferrato, Italy — Senator Hector Mazzuco, 72, first president of the Fascist Parliamentary Group.

New London, Conn. — Anna Hempstead Branch, poet and playwright.

'LEWIS' HECKLERS FAIL TO DAMPEN HEPBURN ADDRESS

TIMMINS, Ont., Sept. 9 (C.P.).—Orderly progress towards solution of social problems and improved labor conditions is the policy of Ontario's Liberal Government. Premier Mitchell Hepburn told a Northern mining audience last night his Government's stand on problems facing the province.

The Premier, who speaks at Kirkland Lake and New Liskeard to-day, defied a group of interrupters and described them as "Lewis' men" who had appeared to disrupt the meeting. Before the miners he reiterated his opposition to John L. Lewis' Committee for Industrial Organization.

Through the Industrial Standards Act and the Labor and Industry Board the Government was moving towards the elimination of all sweatshops in Ontario. This, ahe Premier said, was the way of progress. Nothing could be gained by disrupting industry and Canada's export trade.

U.S. Losing Trade.

Ontario industry could not operate if it could not quote competitive prices and provide steady deliveries to world markets. The United States was losing its export trade because of industrial instability. John L. Lewis was doing more harm to the laboring people of the United States than "the meanest employer in that country."

Mr. Hepburn said Northern Ontario was prosperous now because of the forestry and financial policies of the Liberal Government. There was hardly an employable man out of work in the North.

The Government reclaimed the timber limits granted to friends of former Conservative Governments and found men work by permitting export of pulpwood to the United States. At the same time the Government saw that pulp mills were established in Ontario so export would not continue indefinitely.

Conservative Leader Earl Rowe

(Continued on Page 8)

REFUSES TO ATTEND

BERLIN, Sept. 9 (CP-Havas) — Germany today delivered to the diplomatic representatives of Great Britain and France a note indicating unwillingness to attend the Mediterranean conference which those countries had called for tomorrow at Nyon, Switzerland.

The German reply, drawn up by Chancellor Hitler, said the Reich wished to prove its good will by suggesting that the London non-intervention committee, instead of the Nyon conference be asked to consider the Mediterranean problem.

TRAMPLED BY HORSES.

OTTAWA. — Lorne Tubman, 13, died in hospital here yesterday from injuries suffered when trampled by a team of horses on the farm of Heman Dago, near Ladysmith, Que.

London Chinese Houseman Beaten, Robbed In Car

Victim Has Eyes Battered, Teeth Knocked Out—8th Raid In Hamilton-Toronto Area

LONDON, Ont., Sept. 9—(CP)—Stopped by two men as he drove his automobile three miles west of here last night, Allan Chan, Chinese houseman for Dr. C. N. Abbott, London, was beaten and robbed of $2.50.

Left by the side of his car as the thugs fled, Chan, dazed, attempted to drive to the city for aid. His eyes swollen and blood streaming from his mouth where two teeth had been knocked out, he was unable to steer the car and it went in a ditch. A passing motorist came to his aid.

Police were unabel to say if the robbery was the work of bandits who have carried out eight raids on motorists in the Toronto and Hamilton districts in the last few weeks.

One of the men waved for him to stop and give him a light for a cigarette he displayed, Chan told police. The Chinese put up a fight before he was overpowered and told police he bit deeply into a finger of one of his attackers.

MAN BITES DOG

GARGH, India—(CP)—Attacked by a neighbor's dog, a resident of Gargh grabbed the animal and bit it. But he was sued by the dog's owner and ordered to pay for treatment.

Janetville Beach Guard's Kindness Wins Hunting Coat From "The Kids"

Lindsay, Sept. 9.

CHILDREN have unique ways of expressing appreciation for kindnesses received from adults.

This was shown here today when twenty tots, ranging in age from 4 to 12, stormed the office of the Horn Brothers Woollen Company and demanded the "best hunting coat you have." Thinking it was all a practical joke, the clerk asked the kiddies to produce the money, whereupon one chubby little fellow unrolled a handkerchief, containing enough nickels and coppers to make up the required amount.

Investigation disclosed that the coat was to be a surprise present for Richard Bell, caretaker of the beach a Janetville, south of here. Mr. Bell has endeared himself to the children with all his kind acts throughout the summer, and the kiddies just wanted to show their thanks.

LINDSAY PREPARES FOR RUSHING WEEK

LINDSAY, Sept. 9.—Lindsay merchants are preparing for what will probably be the biggest week's business of the year.

Commencing next Tuesday, the town is expected to be filled with visitors from every corner of the Counties of Victoria and Haliburton for the remainder of the week. Tuesday, Liberals will gather to hear the Premier of Ontario, Hon. Mitchell Hepburn, who will speak in the Armories, and on Wednesday the same building will be filled with Conservatives, with Denton Massey, M.P., as the speaker.

Thursday and Friday and Saturday will attract large crowds, as the Lindsay Central Exhibition holds its sixty-first annual showing. Many improvements have been made this year at the Fair Grounds, and the prize list has been increased.

SWIMMING GOVERNOR

LONDON—(CP)—Sir Harry Luke, Lieutenant-Governor of Malta, is in a class by himself as the "swimming governor." He covered the five miles from Malta to the Isle of Gozo in four hours, 48 minutes.

Gasoline Again

Stop at Shell Service Station, corner of Romaine and George St. and fill up on Shell gas and oil.

Waits Ten Months Husband To Awake

New York, Sept. 9.

MISS LILLIAN LORBER, Old-Age Pension Bureau investigator, reported yesterday that a routine call at an upper East Side apartment led to the discovery an elderly woman had been living with the body of her husband for more than ten months.

Miss Lorber, who called police when she saw what appeared to be a skeleton on a bed in the two-room apartment, said the woman explained she was waiting for her husband "to get up."

In the apartment was found a certificate showing the husband, Frank Cudas, died Oct. 26, 1936.

GIVES BIRTH TO CHILD

WATERTOWN, N.Y., Sept. 9. — (AP)—Mrs. Leona Elizabeth Roshia Backus, 12, married last January to Stanley S. Backus, 18, gave birth to a daughter Sunday at the State Institution.

Announcement was made by Mr. and Mrs. Joseph Roshia after their return from the institution, where the girl was committed last spring by Judge Harold F. Porter.

TO SERVE LION MEAT

DEL MONTE, Calif., Sept. 9 (A.P.). — Six hundred pounds of barbecued lion meat will be served when 600 Lions Cub members hold their sixth annual banquet here. For those not liking lion meat, a chicken dinner will be substituted.

Wild Nipissing Liberal Meet Fails Name Candidate

Top Man Of 5 In Ring Lacks Sufficient Votes—Police Kept Busy On Patrol

STURGEON FALLS, Ont., Sept. 9 —(CP)—Liberals of Nipissing riding failed to select a candidate for the Ontario elections in a stormy meeting last night and the convention was indefinitely adjourned. The crowd was so boisterous at times police marched through the throng to keep the meeting in hand.

It was believed here headquarters in Toronto would select a candidate for the riding, represented in the last Legislature by J. H. Marceau, Liberal, who won at a by-election following the death of Theo Legault, Liberal elected in the general elections in 1934.

Cyril P. Smith, North Bay druggist, led the field of five candidates for the nomination, but his total was not sufficient to carry the convention. He polled 152 votes and needed 170.

A Conservative candidate, Robert Rowe, is the only one nominated in the riding so far.

With the crowd of delegates booing, cheering and singing lusty French songs in turn, A. Michaud, president of the Nipissing Liberal Association, announced the convention was adjourned indefinitely.

Executive Decision.

Afterwards Mr. Michaud told the Canadian Press, the matter would be taken up with the Provincial Party Executive at Toronto.

Second to Smith on the first ballot was R. H. Bourassa, Sturgeon Falls, with 78 votes. Philip Lamothe, Mattawa, had 54 and Marceau 47. John McManus, North Bay, brought up the rear with five votes.

The second ballot, called at the last session starting at 9 p.m., was not completed, and amid the uproar Mr. Marceau announced his

(Continued on Page 8)

HAWES'
Canada's Favorite
FLOOR WAX
will Beautify your Home
HAWES' FLOOR WAX

Back From Vacation SPECIALS

WE DELIVER — SEVEN SAVING STORES

IS THE PANTRY SHELF EMPTY? STOCK UP!

HEINZ Cream of Tomato Soup — Medium Size — 2 cans 25c — A delicious Stimulating Soup — CANADIAN MADE

BLUE RIBBON PRODUCTS — High Quality Teas and Coffees

Tea ..... 1 Lb. Pkg. 55c

Coffee .... 1 Pound Can 39c

You Shine When Your Shoes Shine — Use New Process 2 in 1 SHOE POLISH — 12 PER TIN

Gillett's Lye — No Need to Rub and Scrub — 2 cans 23c

SPECIAL — BEE HIVE GOLDEN CORN SYRUP 5 lb. can 37c

DURHAM CORN STARCH 2 pkgs. 19c

WOODBURY'S SOAP — Bathe Yourself in Sunshine — 3 cakes 25c

- SPECIAL! SUGAR CRISP CORN FLAKES With a New Mickey Mouse Magazine — 3 pkgs. and a Magazine for 25c
- SPECIAL! Sugar Cured—Thinly Sliced BREAKFAST BACON .... lb. 28c
- SPECIAL!—Strictly Fresh EGGS .. Grade "A" Large doz. 25c; Grade "A" Medium doz. 23c — Carton Extra

PRINCESS FLAKES — PURE! SAFE for FILMY SILKS & FINE WOOLLENS — FOR EVERY HOUSEHOLD WASHING PURPOSE — PURE SOAP FLAKES — 2 for 27c

- SPECIAL—CATELLI'S PORK & BEANS .... 3 cans 25c — BRICK OVEN BAKED
- Special! BROOMS .... each 45c — This Broom is sturdy and strong. Guaranteed to outlast two of any cheaper broom.

Choice Quality DOLE PINEAPPLE — 10 slices Pineapple to a No. 2 Tall Can ..... 33c; Solid Pack Crushed, No. 2 Tall Tin 33c

MUSTARD ½ lb. can 49c; 1 lb. can 95c — To make the pickling a success use only the best Mustard

Magic BAKING POWDER — 1 lb. can 28c; ½ lb. can 19c

IVORY SOAP — Let Ivory protect your hands in all soap-and-water tasks — "Purity Sealed" In the New Wrapper — 2 Med. Size Cakes 15c

JOHNSON'S WAX — 1 lb can ..... 59c; The Economical 2-lb. can 98c

Our Pure, Fresh Spices Are Always Dependable

E.E. MASON EST. 1870 — Mason's GROCERY STORES

YOU GET WHAT YOU LIKE and LIKE WHAT YOU GET

HEAT WAVE DUE

HEALTH AUTHORITIES WARN WOMEN

AT LAST! A "NO-SCRUB, NO-BOIL" SOAP

That's Safe as Can Be for Colors, Hands . . .

● Millions of wash-weary women are finding relief this amazing way. For here's a "no-scrub" soap that's *really safe!* A soap that soaks out dirt in *15 minutes* . . . yet banishes forever the fear of faded colors and rough, red hands!

OXYDOL was perfected by the makers of gentle Ivory soap, at the cost of $1,000,000. Combining speed and safety in an utterly new way, it does these 4 amazing things:

(1) Soaks out dirt in 15 minutes, without scrubbing or boiling. Even grimy collar bands come snowy white with a few quick rubs. (2) Cuts washing time 25% to 40% in tub or machine. (3) Gets white clothes 4 to 5 shades whiter, proved by scientific Tintometer tests. (4) Yet so *safe* that every washable color comes out sparkling, brilliant, fresh. And hands stay soft and lovely.

Even sheer cotton prints washed 100 consecutive times in OXYDOL suds, showed no perceptible sign of fading.

It's economical, too! Tests show that, cup for cup, one package will go ⅓ to ½ again as far as even the latest soap chips on the market. One package often gives twice the suds—does twice the work—lasts twice as long as less modern soaps.

Quit scrubbing your life away! Try this new safe "no-scrub" soap and end the drudgery of washday. Get OXYDOL today. Procter & Gamble.

MADE IN CANADA

LOWER TRADE BARS RECIPROCAL BASIS SEEN AID TO PEACE

VANCOUVER, Sept. 9 (CP)—International relations the major topic of discussion before delegates at the annual convention of the Canadian Chamber of Commerce here today.

Major speakers on the third day of the convention were H. R. MacMillan, Vancouver; Dr. W. Black, Montreal, and E. H. Adams, Vancouver. Senator J. W. de B. Farris of Vancouver will address a luncheon meeting on "an interpretation of Canadian unity."

Problems of management and labor, social security, agriculture, railways, the royal commission on Dominion-provincial relations, and other topics were debated by the convention yesterday. C. G. Pfeiffer, New York, told a luncheon gathering reduction of duties and other trade barriers on a reciprocal basis would be a step toward solution of excessive nationalistic reactions to war and postwar experience.

Asks Assistance.

Delegates were urged by W. Sanford Evans, Winnipeg economist, to assist the Royal Commission in its inquiry into taxation and Dominion-Provincial relations. Mr. Evans said the inquiry offered a great opportunity for development of national unity.

Mr. Evans suggested two ways in which Canadian business men might assist the inquiry: (1) By showing the commission they stand with the mass of their fellow-citizens in requiring that their plan shall be that of a nation; and (2) By showing that the central standpoint to be maintained in considering Canadian problems should be that of the citizen rather than that of the administrative bodies of Dominion, provinces and municipalities.

"From the standpoint of the citizen, the problem can be resolved into simple elements," Mr. Evans said. "It calls only for ordinary, long-tested business methods and common-sense.

"Provincial governments and some municipal councils are now pondering elaborate cases to present to the commission. No doubt the Dominion Government will make representations also. The points between these governments relate mainly to details of administration.

"But are these to be the only cases presented? Nothing could well come of that but a patchwork of compromise. I suggest that the approach to the problem must be from the standpoint of the citizen whose need it is to be the citizen of a nation."

MILLBROOK

Mrs. J. Taylor of Peterborough is the guest of Mrs. Jas. H. and Dr. Edna Eastcott.

Mrs. B. Fowler of Lindsay has been visiting Mr. and Mrs. Stewart Fallis of Fallis Line.

Mrs. H. Moncrief and her mother, Mrs. A. T. Armstrong of Bensfort were guests of her sister, Mrs. J. N. McGill, and Mr. McGill last week.

Mr. Bert Foster has gone to Beamsville, where he has secured a position.

Mr. H. Jeffrey has had a handsome red fox skin on display, a trophy secured when he ran over the animal while driving through the country one day last week.

Mrs. Ivan L. H. Gray and Miss C. M. Duncanson, B.A., drove to Hawkesbury last Tuesday, returning at the week-end, Miss Duncanson being the guest of Mr. and Mrs. Gray over the Labor Day holiday. Formerly principal of the local Continuation School, Miss Duncanson is now assistant principal of the High School at Hawkesbury.

Miss Ethel Hatherly has been visiting her brother-in-law and sister, Mr. and Mrs. Stanley Jones, at Newtonville.

The Ladies' Aid of Grace Presbyterian Church held a brief business session on Wednesday, with the president, Mrs. J. R. Thompson, in the chair. Owing to intervening events, the attendance was small and a special meeting will be called for September 21, when arrangements for the annual dinner on the fair grounds will be completed.

Mr. and Mrs. H. McLeod, and son, Harry visited Mr. and Mrs. Thomas McLeod at Hamilton over the holiday week-end.

Mrs. F. Raines of Peterborough visited her sister, Mrs. W. Wilkinson and Mr. Wilkinson, last week.

Mr. and Mrs. John Gray are visiting in Detroit, having accompanied their daughter and her husband, Mr. and Mrs. Herb Brown home by motor last Thursday.

Miss Bernice Smith has received word from the Board of Education, Toronto, that her paper on trigonometry has been re-read and promotion granted. Five marks below the pass standard had been reported in the original draft. Miss Bernice will attend the University of Toronto when the fall term opens.

Messrs. Charles Foster and Richard Hutchison motored to Toronto and attended the Canadian National last week.

Miss Dorothy McDowell, of Peterborough, is spending a week's vacation at the home of her parents, Mr. and Mrs. M. McDowell, Main street south.

Mr. and Mrs. E. L. Burnham, of Peterborough were week-end visitors of their respective parents, Mr. and Mrs. G. E. Burnham and Mr. and Mrs. C. E. Thornton.

Miss Helena Needler, of Toronto who has been visiting her cousins, Mr. A. A. and Miss Henrietta Needler for the past week, left for Lindsay on Tuesday morning intending to visit her sister, Mrs. J. McLennan, and Mr. McLennan, a few days before returning home.

Pains in the Stomach Cramps in the Bowels Come on Quickly

Be prepared for them with a bottle of

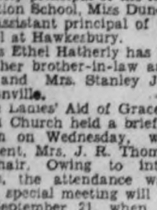

It acts promptly and effectually in giving relief.

On the Market for 92 Years

A. T. MILBURN CO., LTD., PRODUCT

Britain, France And Russia To Fight Sea Raiders

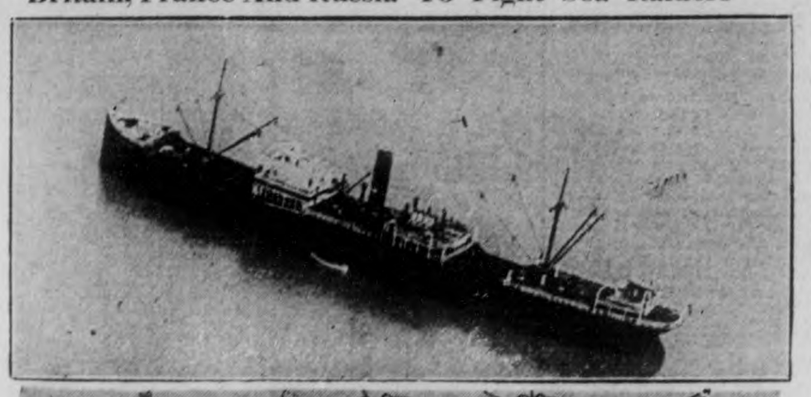

Angered by repeated attacks upon their shipping by submarines and aeroplanes in the Mediterranean, but fearful that the Russian note openly accusing Italy of authorizing the attacks, may lead to open conflict, Britain and France are seeking united action to drive the mysterious 'pirate' vessels from the waters around embattled Spain. More than 20 ships of Russian, British and French registry have been attacked, mostly in the Mediterranean. One of the British victims was the African Trader from London, pictured at top, beached near La Rochelle, France, with a bad hole in her forward end. An insurgent Spanish bombing aeroplane was blamed in this instance. Map indicates where recent submarine raids have taken place; the dates and distances clearly show that one submarine credited to rebel General Franco could not have made all the attacks.

MANVERS COUNCIL HAS SHORT SESSION

BETHANY, Sept. 9. — The members of the Municipal Council of Manvers met on Tuesday, with the members all present and the Reeve in the chair.

The following communications were read: From S. B. Hueston & Co. as to insurance on roads in Lloyds' Insurance Company. From Mr. Fulton as to legal advice on By-law 1137. From several sheep valuators as to losses through dogs.

Moved by Councillors Payne and Neals, that the following accounts be paid:

S. B. Hueston & Co., premium on road insurance, $125.25; Manvers Municipal Telephone System, requisition for maintenance, $150.00; A. B. Sisson, road superintendent's voucher for Nos. 16 and 17, $423.67; Mrs. F. Sheckleton, sheep worried by dogs, $10.00; Thomas Ward, sheep worried by dogs, $9.00; Rae McGill, sheep worried by dogs, $8.00; Clifford Curtis, sheep worried by dogs, $7.50; D. H. McMullen, sheep worried by dogs, $2.90; Municipal World, supplies, $3.80; A. McMahon, relief account, $7.50; Consolidated Insurance Company, premium on collector's bond, $22.50.

Moved by Deputy-Reeve Boggs and Councillor Heaslip, that the Reeve and treasurer sign application for one mill subsidy on rate to Provincial Treasurer.

Moved by Councillors Heaslip and Payne, that Council adjourn to meet on Thursday, October 7, at one p.m.

Street car tracks of glass are being tested in Germany, and if found successful will replace the steel rails required for armament-making.

OMEMEE

Miss Ella Ruth is visiting her sisters, the Misses McQuade in Toronto.

Holiday guests at the home of Mr. and Mrs. Fred Evans were Mr. Harry Evans of Detroit, Mr. and Mrs. T. Fielding of Toronto, Mrs. MacPherson of Alberta, Mrs. R. Cornwall and Mr. and Mrs. Melville Evans, Winnipeg.

Mr. A. H. Faulknerk has returned to Peterborough after spending the past week with his father, Mr. S. H. Faulkner.

Messrs. David and James Petty, of Muskegon, Michigan, were guests of Mr. S. H. Faulkner Monday.

Mr. W. Alger and son Clifford, of North Bay, and Mr. Johnson of Toronto, called on friends in Omemee Sunday.

U.S. SHIP OWNERS WARNED OF SUBS

WASHINGTON, Sept. 9—(UP)—The United States navy last night warned American shipowners that unidentified submarines, aircraft and surface vessels are attacking merchantmen in the Mediterranean Sea, shortly after Secretary of State Cordell Hull had discussed the situation with Chairman Joseph P. Kennedy of the Maritime Commission.

The warning was broadcast in the daily memorandum to mariners issued by the navy's Hydrographic Office. Earlier, Hull said at a press conference that this Government has made no plans to protect American shipping in the Mediterranean, but called attention to the serious conditions existing there and indicated that United States shipowners should operate with care.

In Three Arears

The circular listed three areas in which attacks have been made:

1. Western Mediterranean off the east coast of Spain in the vicinity of the Balearic Islands and off the coast of Algeria.
2. Central Mediterranean off the Island of Malta.
3. Eastern Mediterranean and the Aegean Sea.

While the State Department watched closely developments in Europe and in the Far East, Secretary of Commerce Daniel C. Roper said threats of war have not yet hampered America's internal and external business and industry.

Chief uneasiness, as reflected by the break in the stock market, is directed only at speculative business, he said.

"The accepted indices reveal great prosperity in trade, commerce and industry," Roper said at a press conference. "In the first eight months of this year industrial production increased 17 per cent. over that of last year and freight carloadings were up 13 per cent."

The future effect of the Sino-Japanese clash on American business will depend upon this country's neutrality policy, Roper said.

CAVAN

Mr. and Mrs. Malcolm Newton, Toronto are guests of Mr. and Mrs. Wilfrad Reynolds.

Mr. Herman McLean, Toronto spent the week-end with Mr. and Mrs. Lloyd Sutton.

Messrs. Marshall Lamb and Willis Armstrong of Midland spent a few days of last week with Mr. and Mrs. N. Lamb.

Mr. and Mrs. Kellett, Bowmanville spent the holiday week-end guests of Mr. and Mrs. Wilfred Reynolds.

Mr. and Mrs. Will White and two children of Port Hope were guests over the holiday week-end of her parents, Mr. and Mrs. N. Lamb.

Mr. and Mrs. Jones of Quebec City are visiting Mr. and Mrs. Jas. Douglas and Mr. and Mrs. Will Douglas.

Mr. and Mrs. G. B. Fisher and the Misses Margaret and Katharine Fisher and Miss Helen Jordan of Ashburn, spent Sunday the guests of Mr. and Mrs. E. L. Armstrong.

The Misses Mary and Dorothy Armstrong who had spent the past week at Ashburn returned to Cavan with them.

Mr. and Mrs. W. T. Belch and the Misses Ethel and Jean Belch of Millbrook visited Mr. and Mrs. E. L. Armstrong on Sunday.

Mrs. A. B. Kennedy, Mr. Harry Kennedy and Mrs. Keegan motored to Toronto on Tuesday to attend the C.N.E.

THIS NEW IN ART

LONDON—(CP)—First time the Royal Academy has arranged a winter show of an epoch in art instead of one of national character, an exhibition of 17th-century European art will open in January.

It's the "Tone" of the Voice that thrills

It isn't so much the words that count—but the tone that makes them sing—that brings out *all* the finer shades of meaning.

That's what the Magic Voice of RCA Victor does for radio. It brings you the full rich tone of the program, exactly as the microphone hears it. Gives you a greater range of notes—and all the beautiful cadence of voice and instrument flow out to you with lifelike realism.

Once you've heard the Magic Voice—*nothing else will do.* So see and hear the stirringly beautiful, *absolutely new 1938 RCA Victor Radios* at your dealer's

Open Your Ears to Something New **— Hear the New 1938 RCA Victor Models**

with...Magic Voice...Electric Tuning...Overseas Dial...Arm Chair Control...Magic Eye...Magic Brain...Beauty-tone Cabinets, etc. etc. *RCA Victor Experience—Proven Performance—Undisputed Leadership—brings you a new thrill in 1938 Radio Entertainment. You can prove it by listening.*

RCA Victor

RCA VICTOR COMPANY LIMITED, MONTREAL

Only RCA VICTOR gives you *Magic Voice*..

For Radio's Truest Tone

Because RCA Victor is the *only* company that does *everything* in radio—from creating programs and broadcasting, from microphone to receiving set—it offers radio experience no one else can approach. "Magic Voice"—exclusively RCA Victor—is an example of this, and offers you radio tone such as you have never heard before.

(ILLUSTRATED) New 1938 RCA Victor Model 810K. This outstanding set in sparkling Beauty-tone cabinet has Magic Voice, Magic Brain, Magic Eye, Sunburst Dial, Metal Tubes. Covers whole range of domestic and foreign broadcasts. Only $184.00

NEW LOW PRICES AT RCA VICTOR DEALERS

The new 1938 RCA Victor line runs from $34.75 to $685.00. An amazing range of 25 beautiful radios to choose from.

Every one of these models has a wealth of exclusive RCA features ...each a beautiful modern cabinet. RCA Victor gives you *more* ... and more for your money.

ANOTHER 1938 RCA VICTOR "FIRST" *ELECTRIC TUNING! Press a Button—There's your Station*

(AT LEFT) One of radio's greatest 1938 values. RCA Victor Model 86T. Tune in the world in a second with the new Sunburst Dial. Includes a world of RCA Victor features, metal tubes, tone control, Beauty-tone cabinet. $69.95

VICTOR RADIOS FOR SALE AT

THE CANADIAN DEPARTMENT STORES LIMITED

SEE THE DISPLAY OF R.C.A. VICTOR MODELS AT

COMSTOCK'S 300 GEORGE ST. PHONE 156

ZELLER'S

RETAILERS TO THRIFTY CANADIANS

FASHIONS for FALL!

Featured Friday and Saturday

Superb Array of NEW BAGS

Chic Bags styled to fit the needs of our smart shoppers. Dressy types, novelty styles in underarms, pouches and zipper tops, simulated leather in a variety of grains or suedene, combined with patent, black, brown, navy. Each 1.00

FINE QUALITY GLOVES

Simplex fabric, made with neatly tailored overseams. Unusually smart and extra durable. Colors, black, brown, grey, araby, green. Sizes 6 to 8. Pair 49c

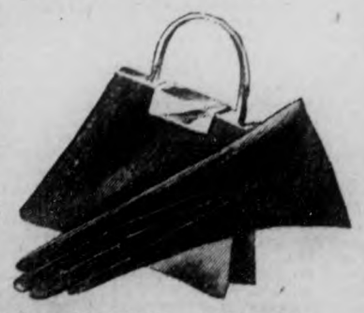

MILLINERY MODES

New wool felts featuring high and regular crowns, turbans and brims in great variety. All leading fall shades. Each 1.49

ROLLER HATS

Smart style felts with medium brim that can be worn in several different ways. All fall colors. Each 1.00

CHILDREN'S HATS

Rollers, Scottie Caps and Poke bonnet styles, ribbon and feather trims. All fall colors. Each 1.00

CREPE DRESSES

NEW FALL STYLES

Sheer crepes, roughcrepes and satins. New, popular styles with half length or long zippers and button trims. Long and short sleeves, self or white collars and cuffs. All colors for fall. Sizes 14-20. Each 3.98

Children's Wear

School Dresses

Imported broadcloth in dainty floral prints on dark grounds, princess style with pique trim. Short sleeves, sizes 7 to 10. Each 1.59

COTTON PLAID DRESSES

Several smart plaids, long sleeves, zipper and Pom Pom trims. Sizes 7 to 14. Each 1.00

COTTON HOSE

Full length cotton hose in fawn shade. Sizes 8 to 9½. Pr 15c

RAYON AND WOOL HOSE

Full length, fawn and white. Sizes 8 to 7½. Pair 29c

8 to 9½ 39c

FALL COATS

All wool tweeds in grey, brown, wine, blue and green. Several smart styles. Every coat fully lined and interlined. Sizes 14 to 40. Each 10.95

Pure Wool PULLOVERS

Military and Russian shirt waist styles, high neck styles with covered button trim. Tailored and smart looking. Novelty knit weaves, long sleeves. Sizes 14-20. Coral, rust, scarlet, candy red, brown, green, wine, royal, navy. Each 1.59

F.F. CREPE HOSE

Four thread real crepe, first quality in shades of plaza beige, moondust, swanky, sandtier and smokemist. All sizes. Pair 89c

SUEDE SHOES

Black, brown and navy, several styles to choose from. Sizes 3½ to 8. Pair 2.95

The Examiner

The Peterborough Examiner, published each evening by Peterborough Examiner Limited. Office Hunter and Water Streets, Peterborough, Ont.

Subscription Rates: 15c per week in city, delivered by carrier; $4.30 per year by mail to outside points.

Members: Canadian Press; Audit Bureau of Circulation; Canadian Daily Newspaper Association; Empire Press Union.

H. L. GARNER, Managing Director.
A. B. KENNEDY, Managing Editor.

'PHONES: Editorial 1661—Business Office 1660. Private Branch Exchange to All Departments.

THURSDAY, SEPTEMBER 9, 1937

When Fear Steps In

War talk when it becomes severe gives the markets of the world the jitters. Fear is the reason why so many people want to sell off what they possess. They become obsessed with the idea that if they turn their holdings into cash at once they will have accomplished something which will protect them. So they begin offering their holdings for sale, and when a number of people do the same thing there are more offerings being made than the market can absorb. Right then it becomes decidedly a buyers' market, and the buyers say what they will pay rather than the seller being able to name the price.

Generally people have time afterward to think it over. There were a number of good mining stocks which went down several points in the "fear" market of Tuesday for instance, but if one were at any of the mining properties represented by these stocks it would be found that men were working away there the day after the scare just the same as they were when the scare arrived. The value of the property and of its output would not have diminished at all.

There were good industrial stocks which were caught up in the slide, and an inspection of the premises of these industries would reveal that the whistle blew in the morning after the scare just the same as it had on the morning before. Men were going about their business making goods; other men were busy securing orders for them, while others would be attending to the packing and delivery. Nothing had changed. When fear grips a people they generally do the wrong thing.

Wants To Think For Himself

Lieut.-Col. George A. Drew K. C., is ready to accept nomination as an Independent Conservative, and he wants that nomination in South Wellington. Wants it there because Guelph is his home city as it was of his father before him. It cannot be urged that Lieut.-Col. Drew is asking for an easy assignment or a political sure thing, as South Wellington gave the Liberals a substanstial majority at the general election and in a subsequent by-election, although prior to that the seat was Conservative.

Mr. Drew was formerly the organizer for the Conservative party in Ontario, but he resigned because he could not agree with the stand which Hon. Earl Rowe had taken toward the C. I. O. He was inclined to believe Premier Hepburn was right. The former organizer for the party makes it plain he has not ceased to be a Conservative, and he is ready to "support what he believes to be Conservative principles." When something comes to the front in his party which he does not believe is in accord with Conservative principle then we take it Mr Drew would refuse to give to it his support.

There is a degree of strength in the position he has taken and also in his method of enunciating it. Col. Drew fears there has been too much small debating in the Legislature, and too much politically-born strife between the Provinces and the Dominion. And he says so plainly. The lot of the political independent is not always a happy one, but it does seem the Colonel has said something which needed saying. Just this—a strong man cannot accept the position where his mind is going to be made up for him by the crack of the party whip.

He Missed The Real London

It was interesting to read in an exchange a letter written by a Canadian who had been spending a few days in Old London on the way home from the continent. He writes at some length about Paris and tells of Brussels and Amsterdam. In referring to London he says "It seems to be entirely modernized and not unlike any other of the larger cities. The subways give one splendid service, and the stores are up-to-date."

We fear this traveller has missed London. He refers to a sidetrip to Hampton Court, which "was pleasing indeed, being one of the places built by Henry VIII." Yes, he missed something there. Hampton Court was built by Cardinal Wolsey as a palace for himself, but his royal master Henry VIII took a fancy to the place, and Henry was a monach who usually got what he wanted, and that applied to Hampton Court.

Nor is London entirely modernized; if it were it would cease to be interesting. The Yeoman of the guard at the Tower of London wears the Tudor uniform; the band of his majesty's Life Guards the uniform of the Stuart days; the judges in the law courts wear the full-buttoned wigs and gowns of the late 17th century. The Tower of London is a grim fortress which has been in continuous use since William the Conqueror built it to overawe the citizens of London almost 900 years ago.

St. Paul's Cathedral the dome of which dominates the London skyline, has been called "the parish church of the British Empire." It is not modern. The original cathedral was destroyed in the great fire of London in 1666, and in its place Sir Christopher Wren designed the present building. Walking along High Holborn one comes to the gables and black and white timbers of a structure of the days of Queen Elizabeth. Nor is Buckingham Palace new or modern. Takes its name from a house built by the Duke of Buckingham in 1703, and purchased by King George III in 1762. It became the London residence of royalty in the reign of Queen Victoria. The Houses of Parliament are not new; they were rebuilt in 1840-50 after a fire which destroyed all the building except the crypt of St. Stephen's church and Westminister Hall. And Westminster Hall was originally built in 1097, and it was there King Charles I. was condemned to death.

If London were actually modern and stripped of its historic wealth it would be just another large place. Instead of that it is the most interesting city in the world.

Should Be No Delay

The Ontario Labor and Industry Board held its initial session in Toronto, and its business will be to make inquiries into wages and working conditions in textile factories. The calling of this Board was an outcome of the strike in this city and Cornwall, although the scope of the inquiry is to include other factories making goods of a kind similar to those manufactured in Peterbrough and Cornwall.

At the end of the report was this statement: "After the preliminary hearing the Board adjourned without setting a date for resumption." During the session the presiding official, after outlining the duties of the members, said; "This is a hard task and we must have your aid and assistance."

Certainly it is a hard task, and that is all the more reason why the work should be brought under way as quickly as possible. In fairness to the workers who returned to their places in the mills it should be done soon. They went back to work on the written understanding that the Labor and Industry board would analyze the situation and make its report, and on that report wage adjustments would be made retroactive to the time when the workers returned. The date for resumption should be named and it ought to be in the very near future.

Waited 12 Years

Robert Davies left his home in Wales in 1925 to make a start 'n Canada. When he left he was engaged to Miss Frances Perry. Things were not going too well for the Welshman in Canada, so he was not able to marry. For one thing he was living in this country when the well-known depression came and that of course did not help a man who was bent on getting married.

But correspondence was continued with no interruption for twelve years, and it must have been of the hopeful and helpful sort. Mr. Davies left Hamilton for Wales several weeks ago, and more recently Mr. and Mrs. Davies returned from Wales to Hamilton.

There is something to be said for people who have the sort of confidence and trust which weathers well twelve years of waiting. They are as a rule pretty sure of where they are going before they start, nor are they easily turned aside from the course which they have elected to follow. There is apt to be a deal of wholesome substance in all they do.

Fowl Supper On The Tenth

We have noticed where Examiner correspondents in three localities have recorded within recent days that plans are being made for the annual fowl supper. The dates are not nigh unto us yet, but it has been considered best to have a committee named to make arrangements.

On the Tenth Concession where the church stood at the corner of the Broken Front Road there were two ladies' organizations. One was the Mission Circle and the other the Willing Workers. A fair number were members of both, but when it came time for making plans for the annual fowl supper there was a fusion of forces, or as they say in the Labor world of today a united front. When it was announced on a Sunday that the committee for the annual fowl supper had been named that was a general alarm and it set the people to talking about as soon as they got home and the conversation generally turned on just which and what members of the poultry yard was going to be sacrificed on the high altar of the annual fowl supper.

On the Tenth Concession the folk were practical in the manner in which they approached such a subject, and they were practical in the manner with which they ultimately dealt with it. Grandfather would urge there was no sense or reason in sacrificing a pullet that was just getting handy in the matter of laying eggs. It wasn't well filled out yet and would not go far at a chicken supper. And he wasn't very much in favor of knocking off a hen a year and a-half old with a good red comb which showed symptoms of attending strictly to business. One might have suspected grandfather objected to the Biblical method of presenting the first fruits as an offering, but such a thing was never openly suggested.

It was generally agreed that the older members of the flock should furnish the recruits for the annual fowl supper. Grandfather argued that they had had their chance; they had seen something of life and its ways, and also that going up the road for the annual fowl supper at the church was rather a nice way for an old hen to end its days. It was about the same sensation as having a son taking up the collection or a daughter playing the organ or singing in the choir or teaching a class at Sunday School time. It gave one a good sound feeling of helpfulness.

So it was that quite a while before the annual fowl supper took place there had been decisions made regarding the hens which were going to participate. The decision might be altered if some of the older hens showed an interest in life. A spell of regularity on the nest or the production of a double-yolked egg might have meant a new lease of life for a hen, but of course there was no way of communicating such information to the hens, so the first decision and selection generally stood.

And on Lot 4 Concession Ten we knew the same thing was going on elsewhere. It might have sounded attractive to call it a chicken supper, but in the interests of truth and righteousness it was always referred to as the annual fowl supper. For that's what it was. The folk cleared the conscience by concluding the hens would be well boiled anyhow and in that way they would throw off the sinews of years and become as young things when prodded with the knife and fork. We're not certain how they run things in the district around here. It may be they sacrifice pullets and good hens with red combs and leave the older ones to die a natural death. We were just recalling how it used to be done on the Tenth Concession.

NOTE AND COMMENT

The Toronto proposal to stage a campaign for the elimination of ragweed is a suggestion that is not to be sneezed at.

Premier Hepburn has promised the north better roads. There is nothing that improves the highways so quickly as an election.

Berlin is to have six nights of darkness while mimic air raids are staged. It is nothing new these days for the German people to be kept in the dark.

Former Premier Blum of France says that Europe is drifting into war. One thing is certain that if a conflict does eventuate no one can say that no warning was given.

North Dakota is talking about establishing a state lottery. The people of Alberta adopted much the same thing when they elected the Aberhart Government.

A Lorain, O., man has worked thirty-three years for the same employer and has only three weeks off in that time. It seems reasonable to suggest that he has earned the right to a steady job.

Wellington South may have a Communist candidate in the coming election. The chances are he will be more in the Red when his campaign bills come in.

At St. Thomas a train hit an automobile and the driver of the latter escaped unhurt. It may be necessary to warn other motorists that the odds against such a happy outcome are about 1000 to 1.

Premier King has notified the Alberta government that further argument over the disallowance of Alberta banking legislation is unnecessary and the majority of Canadians will agree with the Prime Minister.

A Massachusetts doctor has succeeded in converting carbon into "ice" with a temperature of 446 degrees below zero Fahrenheit. We are satisfied there was none of that kind of stuff around this section a week ago.

Election enumerators are busy tabulating the names of those eligible to vote at the coming provincial election. The next operation will be to endeavor to persuade those listed to get out and use their franchise in accordance with their promises.

SPOILED

(By A. R. K.)

¶ Alfalfa on her holidays, existed in delightful ways, and got a coat of tan; and pleasure was not hard to get, the first day up there she had met, a most delightful man.

¶ He told Alfalfa that her eyes, were like the stars within the skies, and not like other girls; he told her also that her teeth, were beautiful beyond belief, just like two rows of pearls.

¶ He told her that her hair was gold, a crown of beauty to behold, it turned Alfalfa's head; for none had called it gold before, in fact the lady in the store, had always called it red.

¶ He said the color on her face, no artist's hand could pen or trace, a sign of buoyant health; Alfalfa knew that was not so, and she's the one who ought to know, she'd put it on herself.

¶ He said she was a dainty miss, would bring some man great gobs of bliss, in fact she was divine; Alfalfa knew not what to do, she tried to tuck away her shoe, it is a number nine.

¶ Alfalfa's not the same today, as when she packed and went away, she snubs the boys in town; the man had told her summer lies, about her teeth, her cheeks and eyes—she swallowed it all down.

You may find it HERE.

RETAIL jewelers have been talking shop at their annual convention in New York. At a previous convention a committee had been named to discuss instalment buying, and at once the idea met with stiff opposition from the old-time trade which believed that laying cash on the line was the only way to do business. The committee reported otherwise, and claimed that if a person could be brought to the purchase of a good article of value he would take it if he had time enough to pay for it. If he had to spend only the amount of cash he had at the time of purchase he would select something much cheaper, and the rest of his money would go to other dealers. So the retail jewelery trade in United States is going in for the instalment plan of selling. Credit jewelers have already found the trade profitable.

✧ ✧ ✧

While the convention was on a number of Pinkerton detectives had been engaged to keep their eye on the exhibits. There were plenty of small articles lying around which were valued at $10,000.

✧ ✧ ✧

Following approval by the Vatican the Eastman Kodak Co. bought St. Patrick's Cathedral and other church properties in Rochester, N. Y., for $350,000.

✧ ✧ ✧

This Doctor Is Now Out.

WHEN THE Hamburg-American liner Hansa arrived at New York she was allowed to proceed straight to her dock where she discharged 933 passengers. The ship's doctor has previously vouched by radio that all on board were in good health. Then the Health Department heard that 24 of the crew of 400 were ill and bacteriological tests showed the disease was typhoid fever. Warnings were at once sent to the scattered passengers. A few days later the line cancelled 325 return-trip reservations and sailed for Hamburg empty except for crew and patients. The doctor lost his job.

✧ ✧ ✧

South Carolina is using cotton in the construction of roads, and the idea was tried out in the first place to increase the use of this material. A truck unrolls the fabric from a huge spool. Then a sprinkler applies liquid tar preparatory to covering the fabric with stone screenings. Highway engineers say that lining a road with cotton fabric increases its life by preventing cracks and erosion.

✧ ✧ ✧

His Answers Are Present.

DURING his working days the late Thomas Edison wrote down a number of answers to questions which came up in his vast enterprises. A few days ago there was a problem in the battery division, one of the largest plants and it looked as though the place would have to shut down. Reason? Chemists had found nickel in the $40,000 stock of Swedish iron ore (used in making the batteries.) Officials had all but decided on the close-down when some one remembered that Mr. Edison had answered that same question years ago. Looking through a number of musty files they came upon the question: "If there is nickel in iron does it adversely affect the life of the cell?" The answer was there: "No harm," and that settled it.

✧ ✧ ✧

It is reported from Washington that President Roosevelt did not want to lose the services of Edward McGrady, assistant Secretary of Labor. The president tried to see if it were possible for him to earn enough extra writing on Labor subjects to make up the difference between his official salary and the $25,000 yearly allowance from a private employer. McGrady took the new job. He used to be a pressman on one of the Boston newspapers.

✧ ✧ ✧

Prefer To Eat On Floor.

WEALTH and luxury have not cured the Eskimo of his habit of sitting on the floor when he eats, although he can sit at a table and handle a knife and fork with neatness and familiarity. Even aboard such ships as the "North Star," $23,000 auxiliary schooner owned by Jim Wolki and Fred Saketok, the preferred diet is fish and seal meat, copious drafts of strong tea and coffee with lots of sugar. And the meal is usually taken on the floor.

✧ ✧ ✧

For forty-one years Frederick Palmer, who came to Canada as a child believed his mother was dead. Finally he learned she was alive and he returned to London, England to see her. Palmer, his father dead, migrated from Middlesex to a Manitoba farm when he was eight. Shortly after he received word his mother was dead. Meanwhile in error he became to be known as Fred Smith. Palmer grew up and married in the name of Smith. Efforts to trace his family through that name proved futile. One day while at work driving his C. N. R. engine the name Palmer came to him. He traced his family and found his mother, 76, and also a sister.

✧ ✧ ✧

Will Pay For These Posts.

INSIDE information from Washington says there are several leading Democrats who are anxious to have a change made in the foreign service. They want Bingham recalled from London and Dodd from Berlin, and these are choice posts. Why? Well the story goes that several Democrats who have contributed largely to the party funds in the past and who are ready to hand over some more, are anxious to go to London and Berlin.

✧ ✧ ✧

Police in Chicago have something else to look after now and they have been making little headway. Apparently there is a wire-tapping service on telephones available for any person who cares to pay for it. Many of the politicians have found it necessary to run to the nearest drug store phone booth to carry on their conversations. They will not risk using the phone in the office.

WALLS ARE SOUND

"Well, you see, it's less draughty 'ere than inside the old 'ut."
—Humorist.

Letters To The Editor

Correspondents Discuss Various Topics.

THE ELECTIONS

Editor Examiner:

Sir: Would you spare me a bit of your valuable space. In the very near future there will be an election, and then there will be a chance to elect a party who will be for the working man like the C. C. F. At least the people can give them a chance. They won't be any worse than the other two parties. When the Conservatives were in, they sent tanks and soldiers to Stratford during the furniture strike. Now we have the Liberals in; they wanted to bring the Royal Canadian Mounted Police to Oshawa, and they sent 17 Provincials to Brockville. [illegible] the Stetson Co. people were [illegible] strike. Rather than pay a fair wage they threatened to move the plant. Recently in our own city 23 provincials were sent in to help get these two mills going again. I know they are low wage mills as I used to work at one of them. Strange as it seems there was no trouble until the police arrived. In the Liberal party were two good men who were on the side of labor, Mr. Croll and Mr. Roebuck. They were put out when they didn't agree with Hepburn. Mr. Hepburn speaks of John L. Lewis, as a labor dictator, what else is Mr. Hepburn trying to be when he says the C. I. O. is going to stay out of Ontario? About C. I. O. violence—was that C. I. O. violence on Memorial Day in Chicago when workers were shot in the back by the police when they were having a parade? That kind of stuff won't stop workers from organizing. The workers in the States and Canada are in the same boat, so they have to be in one union.

Another point—when you go in to the office of any factory, you see a framed notice on the wall stating; this factory is a member of the Canadian Manufacturers Association. They have their organization, yet when the workers try to get their union going the men are fired or warned about joining. So you see the employer can organize yet the worker is denied the right to.

During the Liberal regime a Minimum Wage Act was passed, also the 8-hour-day was put through, and we have yet to see any of these acts in force. All the worker gets is promises and no action. About the C. I. O. I find the people who are against it are a class of workers who don't understand it or retired people who don't work in a factory. Strikes are always the last resort, when conferences fail and strikes generally occur when a Company refuses to negotiate at all.

This is the first time I have a vote and it's certainly going to a party that will help the worker. All the workers ask is a fair wage. Give them that and most of these labor troubles would cease.

C. C. F. SUPPORTER.

Peterborough, Sept. 8.

Must Keep the Quints Up North.

Welfare of Children Is First Consideration; Dr. Allan Roy Dafoe Is Sound on That Point

(From the Kitchener Record.)

SOME months ago a Toronto civic official conceived the bright idea that if arrangements could be made to have the Dionne quintuplets live in Casa Loma for a few months of the year that princely "white elephant" could be turned into a paying proposition. Since then another way was found to make it a revenue producer for a time at least.

Anent the proposal to have the quints live part-time in Toronto, that silly suggestion was promptly given a dose of cold water when an emphatic reply emanated from quintuplet land to the effect that the quints are part and parcel of the north country and that they would remain there.

Now we read that the guardians of the five famous little ladies turned down another proposition for their charges. They refused an offer of a half-million dollars for the appearance of the quints at the New York World Fair to be held in 1939.

The fair directors included in their lucrative proposal an offer to construct exact reproductions of everything the five little sisters have at Callander—the Dafoe nursery, the grounds and everything else. This made the offer somewhat tempting, because it would give the famous five the same protection they now enjoy and at the same time visitors to the fair would be able to see them in the Callander setting, except for the surrounding country side.

Referring to the guardians' rejection of the offer, Dr. Dafoe let it be known once again that the welfare of the children comes first. And he added, "they belong to Northern Ontario."

Dr. Dafoe's adamant stand on keeping the quints where they are will be generally approved. As the Kingston Whig-Standard says in commenting on the New York proposition: "They (the quints) have thrived so far in the climate of the land in which they were born and to take them elsewhere might mean risks. And for a second thing, the Dionne quints are the magnet drawing thousands of tourists to this province."

The latter is no idle statement when it is considered that about 60 per cent. of the cars which wended their way to quintuplet land during July and August bore American licence plates.

What About the Next Hundred Years?

Achievements of Past Can Well Justify Bright Hopes For Events of the Next Century

(From the Chatham News.)

THE ACHIEVEMENTS of the past century are wonderful to contemplate.

Most of the older generation today can recall, with amusement now, the dearth of conveniences of their boyhood and girlhood days. A few can even remember when candlelight was the only available illumination.

Within the last century have been invented or discovered all the conveniences as we know them today. The ox-cart is a vivid enough memory, but it is gone; the farmer may recall the use of the cradle for garnering his grain, but it is now a mere curio, a museum piece. The flail was a common implement for threshing grain; today it is only a vague recollection.

The farmer's good wife used to sit at the spinning wheel by the hour making yarn from which the home-spun clothing was created.

Only in the remote places can any of these implements of a generation ago be found.

Today we speak across continents and oceans; we travel at lightning speed by train and by motor car; man has harnessed the elements and soars like a bird through the air; he has conquered natural laws and made vessels that swim beneath the surface of the water. Man has made machines that produce the human voice in speech and song. Many other things are due to the genius of men, and all within the last century, and many of them within the two last decades.

What of the next century of time? The mind of man might be staggered could he but faintly imagine the wonders of nature yet to be revealed. In a comparatively few years the air may be thronged with machines as the highways are today.

In another century disease may be entirely eradicated; every germ may have been discovered and conquered. The tides and ocean waves may furnish the power for industry, and the heat of summer stored for use when winter's blasts freeze the marrow of the bones.

There may be no measuring of human genius. The mind of man is curiously and wonderfully constructed and in the convolutions of his brain there are incubating new and wonderful ideals that will finally find expression in the things that will be of benefit to the human race.

During the next hundred years man may have found the means of effecting universal brotherhood; he may have solved problems that divide nations and be able to abolish their hates and fears and make them as one. During the past one hundred years there were invented amazing machinery to accomplish the death of enemy nations. During the next century there may be means discovered to maintain life and health and vigor beyond the wildest dreams of imagination now.

Judging by the magnitude of the accomplishments of the past century and from what has been discarded, there is nothing too great for the imagination to hope for during the hundred years that are to come. The world is a wonderful place, filled with a wonderful if a misunderstanding, jealous, cantankerous people. Nature holds yet many secrets but man is uncovering them steadily and surely; the whole may eventually be laid open as a book wherein all may read the things it is well for humankind to know.

Hard to Believe How Time Flies

SEPTEMBER 9.

1907: New ladder waggon has been added to the equipment of the Peterborough fire department.

Peterborough Press Club says farewell to Charles H. Sawle city editor of the Review who is leaving for Preston.

Rev. J. S. Potter, Sailors' Missionary addresses congregation of George St. Methodist church.

Local party of eleven catches 26 lunge during ten day visit to Pigeon Lake.

Peterborough ball club defeats Port Hope 6 to 3 in second game of Midland League playoffs.

1917: Pte. Peter McDougall, formerly of the 39th Battalion is reported seriously ill overseas.

Rapid progress is being made in the rebuilding of the Quaker Oats plant.

An appeal is being made locally for the Serbian relief fund, with W. D. Dunsford as treasurer.

City council decides to hire the T. A. Rehill sheds to store the city's municipal coal supply.

1927: Harry Gainey, local delegate to the Trades and Labor Congress has returned from the annual meeting at Edmonton.

Hon. W. R. Motherwell, Federal Minister of Agriculture has promised an egg-candling exhibit for the Kiwanis made-in-Canada exhibition.

Mrs. Virginia Brandt Berg of Miami is the guest speaker at the luncheon of the Kiwanis club.

Charles H. Cogreve of Chicago catches a 25-pound lunge at Buckhorn and J. F. Galvin lands a 20-pounder at Chemong.

The Bridge at Wallace's Point is closed for two months to permit of repairs.

FARM FOR CHILDREN.

(Niagara Falls Review)

A COMPLETELY electrified farm, guaranteed to electrify attending farmers, will be one of the features of the 1939 New World's Fair. Feed and water will be placed before the cattle by electrical devices and livestock will enter and leave the barn through electrically-operated doors.

The children of New York's slums may never get closer to a genuine farm than a rotograuve section. The Fair's farm will not be the farm of the average American or Canadian countryside with its five a.m. chores, its dim barn, chaff-strewn loft, hand-drawn milk and excursions in zero January nights to stables where Fiosie is giving birth to a calf. That farm at the fair is going to be as unlike a real farm as it can possibly be. It is going to be a farm imagined by agricultural experts, hoped for by the agrarian in his back concession parlor and viewed with quite understandable apprehensions by those people who put farm life on canvas or detail its quiet beauties in essay and novel.

WALKING THE LAKE.

(W. L. C. in Windsor Star)

LIEUTENANT LUCIAN POWELL'S mouth must have been caked with salt and he must have been anxious for a drink of fresh water after he finished an eight-hour swim in Great Salt Lake in Utah. His aeroplane engine gave out and he landed on the lake.

People do not really swim in Salt Lake. Instead they walk. We have been in the lake and you just walk into the water. When you get out of your depth you keep moving right along, walking as though you were climbing upstairs. The buoyancy of the salted fluid keeps you afloat without trouble. It is easier to walk because swimmers get their mouths filled with the water which is most unpleasant to taste.

There are similar lakes in Canada. One at Watrous in Saskatchewan is a great summer resort to which people go from all parts of the West. It is especially attractive to those who cannot swim because they can walk right into 30 and 40 feet of water without fear of sinking.

A Bit of Nonsense

AN EXCUSE

Billy—"Why is mummy singing like that?"

Father—"She is singing the baby to sleep."

Billy—"And will she stop when he goes to sleep?"

Father—"Yes."

Billy—"Then why doesn't he pretend to be asleep?"

WESTMINSTER fireproof HOTEL

A quiet, artistically-appointed hotel in a residential quarter of Toronto, yet close to downtown section. Thoroughly modern steel and concrete construction throughout. Food selection and cooking in charge of experienced European chef. Courteous service. Moderate rates for single or double room or suite with private bath. Write for folder.

TORONTO - 240 JARVIS STREET

MARKET QUOTATIONS

Quotations Complete To Closing Time

Toronto Mining

Biggar and Crawford

	High	Low	Close
Acme Oil	12-15	..	..
Astoria	7½	..	..
Ajax Oil	30	25	30
Aldermac	99	95	97
Anglo Huron	510-560	..	..
Arntfield	25	..	..
Ashley	6-7	..	..
Bagamac	25-7	..	..
Bankfield	65	60	62
Base Metals	22	22	22
Beattie	105	100	100
Big Missouri	45	..	..
Bobjo	12-14	..	..
Bralorne	725	..	..
Bidgood	56	49	50
Buffalo Ank	950	925	935
Can. Malart	114	110	114
C. Porc	11	10	11
Castle Treth	83	..	..
Central Patricia	235	225	225
Chromium	69	65	66
Chibougamau	4	..	..
Dalhousie Oil	65	60	65
Dome Mines	39	38¾	38¾
Eldorado	260	235	250
Falconbridge	685	650	650
God's Lake	53	51	52
Goldale	20	..	..
Francour	56	50	50
Federal	8	7¼	7¼
Harker	14	13	13
Jacola	33	..	..
Gunnar	80	78	79
Hard Rock	115	108	108
Hollinger	11½	11¼	11½
Howey	33	32	32
Hudson Bay	28¼	27½	28
J-M Cons	23	..	..
Kirk. Hudson	130	130	..
Kirk. Lake	120	113	113
Kerr	20	..	..
Lakeshore	49¼	48	..
Lapa	57	55	56
Lebel Oro	17½	16	16
Leitch	51	50½	51
Little Long L	495	475	475
Macassa	510	475	500
McIntyre	34	33¾	34
McKenzie R L	113	109	109
MacLeod	155	145	145
McVittie	21	20¾	20¾
McWatters	42	..	..
Mining Corp	300	285	295
Moneta	153	142	145
O'Brien	460	425	440
Noranda	57½	56	57
Nordon Oil	18	..	..
North Can	65-70	..	..
Omega	47	46	47
Pamour	265	255	260
Paymaster	50	47	47
Pend-Oreille	385	365	365
Perron	87	85	85
Pickle Crow	500	490	490
Pioneer B C	360	375	380
Premier	210	205	210
Powell	122	113	115
Preston	100	96	96
Read Auth	320	305	305
Red Lake G S	31	28	28
Reno	82	80	80
Shawkey	45-50	..	..
St. Anthony	17	14	14
San Antonio	135	130	130
Sherritt Gord	225	215	217
Siscoe	325	310	325
Stadacona	108	103	106
Sudbury-Basin	375	..	..
Sullivan Cons	119	11	115
Sylvanite	300	295	295
Sladen	104	100	100
Tech-Hughes XD	500	490	495
Toburn	230	..	..
Towagamac	98	95	95
Ventures	710	695	710
Waite-Amulet	290	280	282
Uchi	85	79	79
Wright-Harg	630	625	630

Toronto Stocks

Leeming and Leeming

	High	Low	Close
Abitibi	4¾	..	..
Abitibi Prfd.	46½	45½	45½
Beauharnois	7¼	6¾	6¾
Bell Tel	167	166¾	166¾
Brazilian	22¼	21¼	22
Brews. & Dist.	7-7½	..	..
Brew. Corp.	2¼	..	..
Brew. Corp. Prfd.	19	..	..
Bakeries	17-18½	..	..
B. A. Oil	21¼	21	21¼
B. C. Pow. A	35	..	..
Build. Prod.	55-62	..	..
Burt. F. N.	40	..	..
Can. Bud	7½-8½	..	..
Can. Bread	5½-6½	..	..
Can. Cement	12¾	12¼	12¼
Can Car & F	13	12¾	12¾
Can Dredge	44	40	42
Can Malting	33-36¼	..	..
Can Pacific	10¼	10	10¼
Can Alc A	6	5¾	5¾
Can Alc B	4½	..	..
Can Oil	12-16	..	..
Cockshutt	13¼	..	..
Con Smelt	76	74	75
Can Canners	7-8¼	..	..
Dom Bridge	42-45½	..	..
Dis Seagrams	18½	18¼	18¼
Dom Stores	7¾	..	..
Ford A	21½	..	..
Fanny Farmer	22½	22	22
Con Gas	196	..	..
Gyp L & A	10¼	9¾	9¾
Gen Electric	300-308	..	..
Gen Steel W	12¾	12¾	12¾
Ham Bridge	11¾-12½	..	..
Honey Dew	60-75	..	..
Imp Tobacco	14¼	..	..
Imp Oil	19½	19¼	19½
Int Pete	32½	32¼	32¼
Int Util A	16-18	..	..
Int Util B	125	..	..
Laura Sec	66-70	..	..
Loblaws A	24	..	..
McC Front	12½	12	12¼
Mont L H & P	30	29¾	30
Massey-Harris	9¼	8¾	9¼
Massey Harris Pfd	51-53½	..	..
Nickel	58½	57½	58
Page Hersey	101-103	..	..
Press. Metals	30	..	..
Rogers Maj.	6-6½	..	..
Stan. Paving	3¾	3½	3¾
Shawinigan	25¾	..	..
Steel of Can.	75	..	..
C. Vinegars	19	18½	18½
C. Wineries	24½-2¾	..	..
Weatons	12½	12¼	12½
Walkerville Brew.	2-2½	..	..
Walkers	44	43¼	44
Walkers Pfd.	19¼	19¼	19¼

Grain Quotations

Leeming and Leeming

WINNIPEG WHEAT.

	Oct.	Dec.	May
High	130	126¾	128¾
Low	128¾	125½	126¾
Close	129¼	126¼	127½

CHICAGO WHEAT.

	Sept.	Dec.	May
High	108½	110¼	112¾
Low	107¾	109¼	112½
Close	107¾	109¾	111¾

New York Stocks

Biggar and Crawford

	High.	Low.	Close
Atchison	65¼	64	65¼
Amer Can	98½	97½	98
Amer Smelting	84¾	82¾	83½
Am Rifl Mills	34¾	33¾	34
Anaconda Cop	52½	51¾	51½
Bat and Ohio	21½	20¾	21
Baldwin Loco	4¼	3¾	4¼
Bendix Avn	16¾	16¾	16¾
Beth Steel	87¼	85¾	86¾
Briggs	40¼	39¼	40
Can Pacific	10¾	10	10¼
Chrysler	101¾	99¼	99½
Columbus Gas	11¾	10¾	11¼
Dupont	150¾	148¼	150
Gen Electric	49¼	48¾	49¼
Gen Motors	52½	51¼	51¾
Goodyear	33¼	32	33¼
Int Harvester	100	98¼	98¼
Intr. Nickel	58½	57½	58¼
Johns-Manville	112½	110	111¼
Mont. Ward	55¾	54¾	54¾
Nash Motors	16	15¾	15¾
N. Y. Central	31¾	30¼	30¾

3¾%
On Guaranteed Trust Certificates
A legal Investment for Trust Funds
Unconditionally Guaranteed
THE STERLING TRUSTS CORPORATION
STERLING TOWER TORONTO

SOAP SALESMEN PEPPED UP TALK

Two young soap salesmen who gave their names as Roger Rowe, Barrie and John Dolan, Orillia were this morning each fined $10 and $3 costs on pleading guilty before Magistrate A. E. Gee to charges of unlawfully consuming liquor.

"I suppose you had to have some liquor to pep up your sales talk," the Cadi suggested.

"Yes, Your Worship. I guess so," Rowe admitted.

Dolan said he was sorry he was in the wrong and promised such a thing would not happen again.

According to police the pair were stopping cars at the intersection of Park and Lansdowne streets early Wednesday afternoon in an effort to dispose of their wares.

Acting on a complaint Constable Joseph Wheeler went to the scene and warned the pair as to their conduct. Subsequently on receiving a second complaint the officer returned with Provincial Traffic Officer Lloyd A. McClure and took them into custody.

Appearing on bail Norman Manley, 44 George street was given a further adjournment on charges of reckless driving and failing to return to the scene of an accident, to which he has entered pleas of not guilty. It is alleged that Manley was driving a car owned by R. J. Byers of the same address on September 2 last, when he collided on the Keene road with a herd of cattle maiming three calves so severely they had to be destroyed. He was represented by Reginald Chandler.

Cheese Quotes Produce and Livestock

MONTREAL PRODUCE

Prices ruled steady yesterday on Montreal open produce markets.

Graded egg shipments in carlots or less were quoted at 27c a dozen for grade A-large; 25c for A-medium; 23c for B-large; and 20c for C. Receipts: 3,236 cases.

Butter was quoted at 26¼ to 26¾c for carlots or less of No. 1, while lots to retailers were 27½ to 28c for solids and 28 to 28½c for prints. Receipts: 1,075 boxes.

Cheese was quoted at 13¾ to 13¾c a pound for Ontario whites, with coloreds at 14¾ to 14¼c. Quebec whites were 13¼ to 13¾c, with colored at 13¾ to 14c. Receipts: 7,638 boxes.

Potatoes: Quebec new whites, No. 1, 80's, 45 to 50c; No. 2, 80's, 32 to 37c.

TORONTO LIVESTOCK

Trading was slow to steady on the Toronto Livestock Market to-day. Several hundred stockers sold at slightly lower prices on the cattle division and sales on killers were slow. The calf market closed weaker at $9 to $9.50 for choice vealers. Hogs settled steady at $10.25 to $10.50 off truck for bacon. Lambs were steady and a few good light sheep sold up to $4.

Receipts reported by the Dominion Livestock Branch were: Cattle, 420; calves, 150; hogs 230; sheep and lambs 290.

Only sales on killing cattle were a few lots of butcher steers and heifers which went at $3.75 to $6.50. Common to medium store cattle brought $3 to $4.50, and a few good feeders reached $5.50 and $6.

On the calf division heavy Western calves sold at $3.50 to $5.

Lambs while generally steady, also sold 25 cents lower. Early sales on good ewes and wethers were at $8.75. Final sales were $8.50 with some unsold.

Representative Sales Yesterday

Steers up to 1,050 lbs.—Good, $7 to $7.25; medium, $6 to $6.75; common, $4 to $5.75.

Steers over 1,050 lbs.—Choice, $9 to $9.50; good, $8.50 to $9; medium, $7.50 to $8.25; common, $6.50 to $7.25.

Heifers.—Good $6.75 to $7.25; medium, $6 to $6.50; common, $4 to $5.50.

Fed Calves.—Choice, $10.50 to $11; good, $9.50 to $10.50; medium, $8 to $9.

Cows.—Good, $4 to $4.50; medium, $3.25 to $3.75; common, $3 to $3.25.

Canners and cutters.—$2 to $2.75.

Bulls.—Good, $3.50 to $4.25; common, $3 to $3.50.

Stockers and feeders.—Good, $5.25 to $6.25; common, $3.50 to $5.

Milkers and Springers.—$35 to $70.

ONTARIO GRAIN

Approximate prices track shipping point:

Wheat, $1.05 to $1.07; oats, 35 to 38c; barley, 50 to 52c; corn, 86 to 90c; rye, 74 to 78c; buckwheat, 50 to 53c; malting barley, 55 to 58c; milling oats, 38 to 40c.

TORONTO CHEESE

TORONTO, Sept. 9. — (C.P.). — Wholesale cheese prices were a little lower to-day, with dealers buying large, colored, paraffined and government grade at 14½c.

Wholesalers offered cheese to retailers at the following prices: New, large, 15¾; twins, 16; triplets, 16¼. Old, large, 19c; twins and triplets, 19¼c. Medium, 18½c; twins and triplets, 17¾c.

FRUIT AND VEGETABLES

TORONTO, Sept. 9. — (C.P.). — Wholesale prices on fruit and vegetables supplied by White and Co. were unchanged to-day with the following exceptions: Local peaches, white, 6-qt. leno basket, No. 1, 40 to 45c; No. 2, 30c.

TORONTO POULTRY

TORONTO, Sept. 9. — (C.P.). — Wholesale prices on poultry supplied by United Farmers Co-operative Co. to-day were unchanged.

TORONTO PRODUCE

TORONTO, Sept. 9. — (C.P.). — Wholesale prices (United Farmers' Co-operative Co.), for Toronto delivery to-day were:

Eggs, dozen: Grade A large, 23c; grade A medium, 22c; grade B, 19c; grade C, 16c.

Churning Cream. — No. 1 lb., 27c; No. 2, lb. 25c.

Butter No. 1 solids, lb., 27c; No. 2 solids, 26c.

Potatoes—Ontario, new bag, f.o.b. at shipping points, 45 to 50c.

Mill feed: Bran, 24; shorts, 26; middlings, 38.

BUFFALO LIVESTOCK

Hogs, 100; 170 to 200 lbs., $11.40 to $11.65; good and choice, 180 to 220 lbs. frail-run coated, $11.85 to $12.

Cattle, 225; plain grass steers and heifers, $7.25 to $8.25; cutsery kinds, $6.25; lightweight bulls, $5.50 to $6; low cutter and cutter cows, $4.40 to $5.65.

Calves, 150; dealers unchanged, $13 down.

Sheep, 200; good and choice, $10.50 to $11; bucks, $1 [illegible]; medium and mixed, $9 to $10; throwouts, $8.75 down.

ONTARIO HOG PRICES

TORONTO, Sept. 9. — (C.P.). — Prices on Ontario hogs continued their upward trend to-day on markets reporting. Highest dressed-weight price quoted was at Barrie where $13.35 was recorded, an advance of 20 cents from yesterday. Hull advanced 10 cents, quoting dressed-weights at $13.20 and chatham, at $12.60 marked an increase of 35 cents. Liveweights advanced 10 cents at Hull and 25 cents at Chatham.

Liveweights. — Brantford, $9.85; Hull, $9.60; Peterborough, $9.65; Stratford, $9.50; London, $9.50; Chatham, $9.25.

Dressed-weights.—Barrie, $13.35; Hull, $13.20; Kitchener, $12.70; Peterborough $12.75; Stratford, $12.70; London, $12.70; Chatham, $12.60.

MONTREAL POULTRY

Poultry prices per lb.: Grade "A" milkfed chickens, 6 pounds up, 27c; lights, 4 to 5 pounds up, 24½ to 25c; grade "B" 6 pounds up, 25c; select "A" 25c; "B," 23c. Fowls, 5 lbs. up, "A" 19c; "B" 17c. Ducks, 17c. Grade "A" turkeys heavy weights, 23 to 24c; lights, 20 to 22c. (Prices nominal).

WINNIPEG GRAIN

Absence of heavy speculative demand in view of an easier European political situation reduced trading on the Winnipeg Grain Exchange to a more than usual volume to-day. Wheat fluctuated nervously within a narrow range, and at the close was ⅛ cent lower to unchanged, October $1.29¾, November, $1.29a; December, $1.26¼a, and May $1.27 ¼ to ⅜.

Every rally induced by export and overseas orders found profit-takers and hedging sales forcing wheat below yesterday's close. Values moved ⅜ cent higher in early trading but dipped nearly a cent at the halfway mark.

Trading generally lacked the rush of the previous two sessions although export sales of Canadian wheat were estimated at 400,000 bushels. Mill support was thin.

Futures:

Wheat—	Open	High	Low	Close	Prev. Close
Oct.	128¼	133¾	128½	129⅛	128¼
Nov.	128¾	133	128⅝	129⅛	128⅝

A New Gun In Cancer War

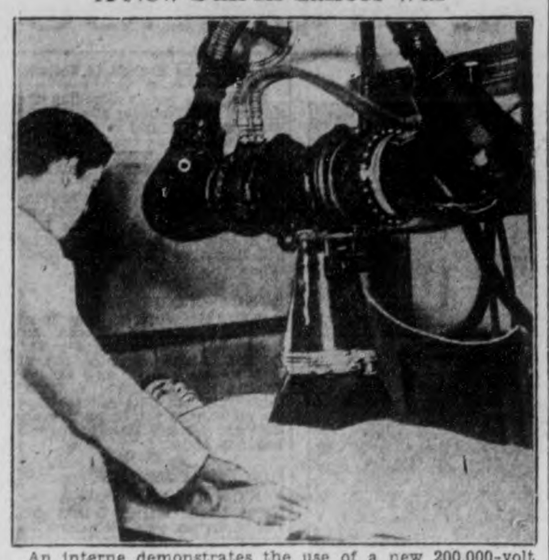

An interne demonstrates the use of a new 200,000-volt x-ray machine in the Warwick Cancer Clinic of Garfield hospital, Washington, D.C. The machine is the latest development in the intensive drive against cancer.

Peterborough Hotel Men Deny "Gallonage Tolls" Been Paid

Meeting Called In Lindsay Under Direction Of Hotelmen's Association

Proprietors of several Peterborough hotels were among the hotelmen of this district who attended the meeting in Lindsay last week at which Conservatives claim an appeal for campaign funds was made, it was learned today. Inquiries made among Peterborough beverage rooms this morning brought firm denials that any "gallonage tolls" have been paid to campaign funds from here.

The charge that gallonage tolls had been levied in certain Provincial centers on hotels was repeated by Hon. Earl Rowe, Conservative leader, in his address in Peterborough last night. Proprietors queried this morning contended stoutly they had received no appeals for funds from either party, had made no contributions and had heard no threats of license cancellations.

The hotelmen's meeting which Peterborough hotelmen attended in Lindsay is reported by the Lindsay press to have been called by J. W. Connell, managing director of the Hotel's Association of Ontario. It is claimed Mr. Connell set forth a proposition that the hotelmen contribute on a gallonage basis to a "campaign fund." One hotelkeeper is alleged to have had the sum of $175 mentioned as his share while another is said to have been asked for $110.

Mr. Wellman of Lindsay, one of the hotel men attending, stated after the meeting: "As far as I am aware the Hotelmen's Association took it upon themselves to collect campaign funds to be divided equally between both the Conservative and Liberal parties." Mr. Wellman said he was not in favor of the proposition advanced by Mr. Connell, and saw no object in such a move. He stated the Hotelmen's Association had done considerable good work for hotelmen in the past, but that he could not subscribe to their views as regards campaign funds.

L. M. Frost, K.C., Conservative candidate for Victoria-Haliburton, made the following statement when interviewed concerning the "hotelmen's meeting:

"On Monday, August 30th, it was openly noised about the streets of the town that a meeting of beverage room licenses had been called for this town, covering Victoria, Haliburton and Peterborough Counties. Apparently a proposition was made that the hotelkeepers should contribute to campaign funds on a gallonage basis. The contribution had been worked out by Mr. J. W. Connell, who represented the Hotelkeepers' Association of Ontario, on a gallonage basis. The contribution of one man was $175 and another $110.

"In so far as I know, the Hotelmen had the good sense to turn the proposition down cold."

Mr. Frost was joined by J. A. McLaughlin, president of the Central Ontario Liberal Association, in denying that Conservative or Liberal party had approached hotelmen with any appeal for funds.

Hog Quotations In Peterborough

THURSDAY, SEPTEMBER 9,

Canada Packers quote:

Hogs—Live, $9.65; dressed weight, $12.75.

No. 1 sows, 4c off bacon prices.

Cream—No. 1 (on truck), 27c; No. 1 (delivered) 28c.

Special 2c per pound premium.

Butter—Prints, No. 1, 29c; No. 2 28c. Solids No. 1, 27½c; No. 2, 26½c.

Eggs—Large 20c; medium, 18c; pullets 18c; C grade, 14c.

Dealers quote:

Fall wheat, $1.05; oats, 42c; malting barley, 63c; feed barley, 55c; buckwheat, 70c; rye, 75c.

GOEBBELS WARNS EUROPE WAKE UP

(Continued from Page 1.)

rape, the despoiling of churches and the killing of hostages.

"In view of these facts," he said, "it is perfectly incomprehensible that some church authorities should take red Spain's side.

"All this might have happened with us except for Adolf Hitler.

"The churches ought to be everlastingly grateful to us. But, instead, they insist on trespassing on the domains of the State."

He reverted to his original theme: "The peoples of Europe can no longer afford to bury their heads like ostriches!

"They must make up now—any delay is sinful.

'Ours has been a voice crying in the wilderness.

"But if the Bolshevist infection is allowed to spread, history will admit that we were not deceived by Moscow's political smoke screen.

"The Spanish trouble was planned by Moscow, fomented by Moscow and organized by Moscow. Today it is conducted by Moscow. Moscow would have succeeded in its foul design but for one man's heroic energy.

"The Valencia government is not a State; it is merely a Bolshevistic executive committee; a red section of Spain; not a State recognizable by law, but a portion torn away from the motherland and now being conquered by the lawful representative of the Spanish people."

LAKEFIELD

Mrs. Harvey and Miss Grace Yonge of Lakefield spent the past week at Stoney Lake, at Mrs. Harvey's cottage on Big Island.

Miss M. Sanderson and Miss Betty Thompson of Lakefield returned on Tuesday from an enjoyable motor trip to Montreal and Quebec, P.Q.

Delightful weather and beautiful surroundings combined to make the afternoon tea held on Tuesday, August 31, at the home of Mrs. Clarence Duff, Lakefield, a most enjoyable affair. Tea was served on the spacious lawn overlooking the Otonabee. Members of the executive of the Women's Association of St. Andrew's Presbyterian Church, Lakefield, who arranged the function, acted as hostesses. Mrs. J. M. Simpson poured tea. A home-cooking booth on the grounds attracted a number of patrons. Proceeds from the tea and sale were very gratifying.

Dec.	125⅝	129	125⅝	126¼	125⅝
May	127	130¼	127.	127⅝	126⅝
Oats—					
Oct.	49	49¼	48⅞	49	48⅞
Dec.	46¾	47¼	46¾	46½	46½
May	46⅝	47	36¼	46¼	46⅝

DIEGEL LEADS CLASSY FIELD CANADIAN OPEN

ST. ANDREW'S GOLF CLUB, Toronto, Sept. 9 (C.P.). — Leo Diegel, veteran campaigner from Philmont, Pa., opened his challenge for a fifth Canadian open golf championship to-day with a rousing 67, three under par, on the first 18-hole round of the title struggle.

Dapper Leo missed a six-foot putt on the 18th green and still posted a score that appeared likely to withstand the firing of 17 or more of the best scorers in United States and Canadian golf.

Four times winner of the title, won last year by Lawson Little of San Francisco, Diegel blazed a course to the turn in 31, four under par, and had a stampeding gallery on his heels as he turned homeward with the course record of 65 at his mercy.

Paul Runyan of White Plains, N. Y., set the record here a year ago, but it eluded Diegel when his first putt on the 18th curved past the cup by an inch. It was his only putting lapse.

Diegel finished a few minutes after the giant Little set out to defend the championship he won with a record-breaking 271 for 72 holes.

On the way to the turn, Diegel posted birdies at the second, fourth, fifth and eighth holes, and had five threes during his amazing scoring streak.

He was one over par on the 10th and evened matters with a birdie four on the long 12th. On the 190-yard 13th his tee shot landed in a bunker and he barely reached the green with an explosion shot. But he saved himself by dropping a 42-foot putt. Diegel missed his second on the 14th and was over par, then came home in even figures.

Par	Out—443 444 354—35	
Diegel	Out—433 334 344—31	
Par	In—435 344 345—35—70	
Diegel	In—534 354 345—36—67	

FEWER CASES OF PARALYSIS ARE REPORTED

TORONTO, Sept. 9 (CP).—As the number of infantile paralysis cases dwindled, medical authorities today expressed belief cooler weather helped curb the spread of the disease which struck both East and West early in June. Since its advent the epidemic has claimed 56 lives and afflicted more than 1,400 persons throughout Canada.

Ontario with more than 1,250 cases presents the most serious situation. Toronto district, where 23 persons died, and London area, where seven lives were taken, were in the centres attacked most severely by the germ.

Western Canada has recorded 93 cases and six deaths. More than 70 have been stricken in the East, where four have died. Turner Valley oil fields in the foothill country south of Calgary was another western point to take precautions when town fathers decided to close schools.

London yesterday reported two new cases. When a five-year-old boy was stricken at Merritton, the school he attended was closed and other schools also may be shut.

Two new cases were admitted to Hamilton General Hospital last night when it also was reported the condition of a Milton woman in an "iron lung" for nearly a week, was still unchanged. The woman was placed in the device when she became too weak to breath normally. The number of cases in the Cobourg district was raised to two when a Vernonville boy became ill and was given a serum injection.

Sea Saga Hero

Addley Baker, 25, swam 25 hours through a raging storm to bring word of the plight of his ship, the freighter Tarpon, to the coast guard at Mobile, Ala., who saved 11 of the crew from the sea after the vessel sank off Panama City, Fla.

Loss of Sleep
Leads to Nervous Breakdown

The worker goes to bed tired and exhausted.
If sleep is disturbed by irritated nerves,
He arises shaky, confused and unrefreshed.
His general health suffers, efficiency is lowered
And he becomes a neurasthenic,
Worried, nervous and jumps at every noise.
Brain workers especially are subject to nervous disorders
And must be rescued from this condition,
If they are to escape mental as well as bodily troubles.
The logical treatment is Dr. Chase's Nerve Food,
For this food treatment supplies the ingredients
From which red blood and nervous energy are created.
It cannot fail to be of benefit to you.

HASTINGS

Week-end guests of Mr. and Mrs. Roy King were the latter's sister, Mrs. Roy Smith and son Jack, her cousins, Mr. and Mrs. Maurice Brown, Mrs. Robert Freeman and Mr. and Mrs. Walter Martin, all of Stratford.

Rev. and Mrs. Wm. Stocks will spend a week's vacation in Toronto. Due to the rector's absence no services will be held in St. George's Church on Sunday, Sept. 12th.

Mr. Raymond Brown and Miss Vera Brown of Tonawanda, N.Y. were Sunday guests of Mr. and Mrs. Arthur Beamish.

Miss Wilhelmine Rusaw of Hilton spent the week-end and holiday with her parents, Mr. and Mrs. Norman Rusaw.

Dr. and Mrs. W. E. Wilson and Mr. and Mrs. J. A. Brown are visitors with friends in Wingham and Scotland.

Guests for the week-end and holiday at the 'Maples,' the home of Mr. and Mrs. Bert Preston were Mr. and Mrs. R. Stockill and family, Frank, Roy, Doris and Betty of Oshawa, Messrs. Don Sloggett, Norman Brooks and Harry Gould of Toronto, Mr. and Mrs. J. B. Smith and son Warren of Cleveland, Ohio, and Miss Dorothy Sheridan of Oshawa.

Mr. and Mrs. Clifford Oliver of Toronto were week-end guests of the former's parents, Mr. and Mrs. John Oliver.

Mrs. Howard Fife spent the week-end with her mother, Mrs. Edwards of Keene.

Mrs. Joyce Knight of Campbellford was a week-end guest of her sister, Mrs. Robert Collins.

Dr. H. F. Scranton and son C. O. Scranton and Dr. Edwin E. Scranton and Mr. Norman Setters left for their home in Ohio after a 3 days vacation with Mr. and Mrs. B. Preston.

Sunday guests of Mr. and Mrs. R. King were Mr. and Mrs. Robert Beatty and daughter Helen of Peterborough, Mr. Wm. Roth of Hamilton, Miss Luella Brown, Mrs. James Webb, Eunice, Jack and Valda and Miss Alma Thackeray of Rosenesth.

Miss Florence Scott, nurse-in-training in Nicholls Hospital, Peterborough is spending her vacation with her mother, Mrs. John Scott.

Mr. T. Roberts, mayor of Struthers, Ohio and Mr. Bill Harvey and Mr. S. Cleus arrived on Sunday at the "Maples," the home of Mr. and Mrs. Bert Preston for a holiday.

Newspaper Guild To Join With C.I.O.

NEW YORK, Sept. 9 (CP)—A vote of more than 2 to 1 in favor of the American Newspaper Guild's affiliation with John L. Lewis' Committee for Industrial Organization was shown today in latest incomplete figures on the Guild referendum.

At its last annual convention the Guild severed connection with the American Federation of Labor and joined the C.I.O. tabluation of the referendum billots, estimated to be two-third complete, showed 2,711 in favor of the convention's action and 1,234 against the C.I.O. affiliation.

BUEHLER BROS. LIMITED
FRIDAY AT 387 George St.
Phone 3680
Free Delivery

Fresh Fillet
Smoked Fillet
Sliced Salmon
Shoulder Veal Chop
15c lb.

Shoulder Lamb Chop ..20c
Lamb Stew ..12½c
Blade Roast ..15c
Salt Pork 20c
Rib Boil 10c
B.B. Tea 48c

Round Steak 21c
Veal Rib Chop 23c

Standard Peas
3 Tins 25c
SIZE 2 TIN

PEAMEAL ROLLS ..... lb. 22c
Cut Any Size
Fresh Pork SPARE RIBS 2 lbs. 23c
Fresh Pork NECKBONES 6 lbs. 25c
FRESH TRIMMED
PORK BUTTS, for roasting, lb. 25c
SUGAR CURED
SLICED BACON ..... lb. 29c

Fish
Fresh or Smoked FILLETS .. lb. 15c
Sliced SALMON ..... lb. 18c

Prime Beef Cuts
Boneless POT ROAST .... lb. 17c
BLADE ROAST (blade out) . lb. 18c
PLATE RIB STEWING .... lb. 12c
ROUND STEAK ROAST .. lb. 25c
PRIME ROLLED RIBS .... lb. 25c
LEAN BEEF CUTTINGS .. lb. 15c

SUGAR CRISP CORN FLAKES
3 packages and a Mickey Mouse Story and Picture Book ... for 25c
FRY'S COCOA, large tin 23c
SILVER RIVER BRAND
SOCKEYE SALMON, tall tin . 29c
CLARK'S TIN
BEEKSTEAK & ONIONS, OR
BEEKSTEAK & MUSHROOMS 33c
McLAREN'S Large 26 Oz. Jar
PEANUT BUTTER 25c
JAVEL WATER, lge. btl. 3 for 20c
SHORTENING .....2. lbs. 25c
SHELLED WALNUTS
½ lb. 21c 1 lb. 40c
CRAWFORD PEACHES
Preserve Now
A large shipment arriving Friday morning. Get our price.
Feed "Boss" Laying Mash and get more eggs.
F —&— G MARKETS

SOCIAL AND PERSONAL

Miss M. Fowler has been the guest of her cousin, Mrs. W. D. Fowler of Smith.

✧ ✧ ✧

Richard Evans and two sons, Albert and Dick, were week-end guests of Mr. and Mrs. E. Taylor at Burleigh Falls.

✧ ✧ ✧

Mr. and Mrs. A. E. Hutchinson of John Street have returned to the city after holidaying at Birch Point, Balsam Lake.

✧ ✧ ✧

Mrs. MacFarlane and Miss Laura MacFarlane of Water street are in town again from their summer home on Rice Lake.

✧ ✧ ✧

Mr. and Mrs. J. C. Rutherford of Rubidge street have returned to the city after three weeks at Chemong Lake.

✧ ✧ ✧

Mr. and Mrs. W. C. Ackerman and family have returned to Park street from their cottage at McCracken's Landing, Stoney Lake.

✧ ✧ ✧

Mr. and Mrs. F. A. Reeds and son of Lindsay were recent guests of Mr. and Mrs. A. E. Barrie of Water Street.

✧ ✧ ✧

Mrs. J. Eagleson of Orono has been visiting Mr. and Mrs. W. D. Fowler of Smith and Mr. and Mrs. Frank Dawson of Lindsay.

✧ ✧ ✧

At the reception at Walkerfield House, following the wedding of Miss Beatrice Morrison and Richard Bate, the groom's aunt, Mrs. S. W. Bate, assisted in receiving the guests with the bridal party and Mrs. Morrison, mother of the bride.

✧ ✧ ✧

Mrs. J. H. Martin and son, Dr. W. A. Martin of Pennsylvania, are holidaying at Mr. and Mrs. J. D. Moore's summer home, "Marie-Dot," Long Point, Chemong Lake.

✧ ✧ ✧

Mrs. Pat Larking, formerly Miss Betty Burnham, has sailed from England to spend two months with her mother, Mrs. George Burnham, who is at present at her summer home at Stoney Lake.

✧ ✧ ✧

Mr. and Mrs. L. G. Dunstan and family have returned home after spending two weeks' vacation, the guests of Mr. and Mrs. E. Taylor at Lovelick Lake cottage, Burleigh Falls.

✧ ✧ ✧

Dr. and Mrs. Moir have returned to their city residence, having closed their cottage near Crowe's Landing, Stoney Lake. Mrs. W. R. Widdess of Stewart street was the guest of Mrs. Moir for the last two weeks at the lake.

✧ ✧ ✧

Mr. and Mrs. P. H. Collins of Biggar, Sask., have arrived in Peterborough to attend the wedding of their daughter, Miss Marie Collins to Timothy Mel. McCarthy on September 14.

✧ ✧ ✧

Mr. and Mrs. C. H. Corey and daughter, Frances, of Crescent Street, have returned to the city after a trip to the Maritimes, where they visited relatives and friends in St. John, Truro and Amherst.

✧ ✧ ✧

Following the induction service of the Rev. E. W. Young in St. Andrew's Church on Friday evening, a social hour will be spent at which Dr. H. R. H. Kenner will preside, and the Rev. J. W. Gordon of Port Hope, a former pastor of the congregation, will give an address. Refreshments are to be served by the Women's Association under the convenorship of Mrs. G. H. Roper.

✧ ✧ ✧

Mrs. Leo E. Murphy, formerly Miss Loretta Devlin, was much entertained previous to her marriage. Among those who have given showers in her honor are: Mrs. Jack Keating of Edison avenue, and Mrs. T. J. McMurray of King street, who gave miscellaneous showers, and Miss Patricia Devlin of Cricket Place, who was hostess at a shower of cream and red kitchen enamel ware for the bride.

✧ ✧ ✧

Binscarth Golden Dawn, the red and white parti-colored cocker spaniel belonging to Mrs. G. A. Spicer of Rubidge street, won second prize in the Novice Class at the Canadian National Exhibition. Binscarth Golden Dawn is by the American champion, Rees the Judge out of the champion, Tap-Dance, of Barrie. Mrs. Spicer was also fortunate in winning one of the three puppies given away at the show. She won in the first draw the cocker spaniel male puppy donated by the Kinbourne Kennels of Toronto.

✧ ✧ ✧

Among the guests attending the wedding on Wednesday afternoon in Knox College chapel in Toronto of Miss Amy McLean and Clair Stewart, were: Mr. and Mrs. Southeran, Miss Nancy Southeran, Mr. and Mrs. Gordon Matthews and Karl Duffus, this city; Mr. and Mrs. William Flavelle, Miss Ethel Flavelle, Mr. and Mrs. Stuart Flavelle, Mr. and Mrs. A. E. Gregory, Miss Bertha Porter and Miss Alice MacNeillie of Lindsay.

✧ ✧ ✧

Fashion Service

3018

This little wool "half" coat is going to town as well as to campus this fall. Its casualness makes it so entirely useful. You'll wear it over almost everything from tweed skirts to afternoon frocks. A slim stitched plait is released to give the back of this youthful top coat a swagger flare. The model may also be made three-quarter length. Corduroy with plaid wool lining and leather buttons is especially smart for school and college wear. Style No. 3016 is designed for sizes 14, 16, 18, 20 years, 32, 34, 36, 38 and 40 inches bust. Size 16 requires 2⅝ yards of 54-inch material with 2¼ yards of 39-inch material.

The Examiner,
Please order for me:

Pattern Number.....
Size .....
My Name .....
Address .....
.....
I enclose 15c in payment

We Noticed

....how jolly a little girl looked in a red and black plaid dress, a huge matching plaid hair ribbon, and plaid socks with black shoes.

✧ ✧ ✧

....that bridesmaids at a recent wedding wore gowns with fitted bodices and bouffant skirts; poke bonnets, fingerless mittens, and completed their costumes by carrying little parasols.

✧ ✧ ✧

....that plaids are being used for sports blouses, the plaids matching the coat linings of the popular fall tweed and single-tone suits.

The Bate-Morrison Wedding

In Knox United church on Labor Day one of the loveliest of the early fall weddings was solemnized when, Miss Beatrice Morrison, daughter of Mr. and Mrs. A. E. Morrison, of Wolfe Street, was married to Richard H. Bate, son of S. G. Bate, of Elmvale, and the late Mrs. Bate. The bridal couple (shown above) will make their home in Toronto. They are at present honeymooning in the States.

(Roy Studio Photo.)

Ritchie—Mann

COBOURG, Sept. 9.—Miss Hazel Alberta, daughter of Mr. and Mrs. Robert Mann, was married to Mr. Edward Ritchie, Arnprior, son of Mrs. Ritchie and the late Mr. W. Ritchie, here September 6. The bridesmaid was Miss A. Riley and the groomsman was Ralph Keenan, Cobourg. Mr. and Mrs. Ritchie will reside in Arnprior.

✧ ✧ ✧

Miss Rita Fitzgerald Entertained by Friends

The Misses Marian Guerin and Dot Hanrahan were hostesses at a shower in honor of Miss Rita Fitzgerald, a bride of this week.

A delightful social evening was spent by a number of friends of the guest of honor, who was presented with many lovely gifts. Refreshments were served by the hostesses, at a lace-covered table with a bouquet of "snow of the mountain" flowers as a centrepiece. From a large white bell below the chandelier, white streamers and silver stars reached to the corners of the table.

The guests included: Mesdames T. Fitzgerald, Kennedy, K. Fitzgerald, Doherty, McKeivor, Hanrahan and the Misses Rita Fitzgerald, Bridgie and Eileen Fitzgerald, Kay, Eileen and Lillian Walsh, Helen McFee, Susie Stone, Viola Sanders, Kay Edwards, Jean Hare, Margaret Sexsmith, Mary Mongraw, Eleanor Peters, Theresa Leahy, Mary Houlihan, Margaret McMurray, Mary Sullivan, Jean King, Maimie Ayotte, Irene McCarthy, Jean and Rita Hanrahan. Those unable to be present but who sent gifts were: Mrs. F. Curtis, and the Misses Mary Moher and Irma Darling.

✧ ✧ ✧

Murphy—Devlin

A very pretty wedding was solemnized in the Church of the Immaculate Conception by the Rev. Father Walsh at eight-thirty on Monday morning, when Mary Loretta, only daughter of Mr. and Mrs. William Devlin of Otonabee, became the bride of Leo Edward Murphy, younger son of Mrs. Annie Murphy and the late John Murphy.

Given in marriage by her father, the young bride was charming in her lovely gown of ivory Duchess satin, with upper bodice of suede lace, close-fitting "fingertip" sleeves, and graceful skirt falling at the back into a long train. A Princess Marina coronet held her veil of embroidered silk net, which fell in a long train beyond the hem of her gown. Her gloves and shoes were of white kid and she carried a bouquet of Butterfly roses.

Miss Mary O'Connor of Detroit, as bridesmaid was becomingly gowned in a princess frock of pale pink silk net, caught with taffeta roses and knots of pale blue. She wore a picture hat of pale blue mohair, trimmed with a large pink bow, long blue lace mittens, blue slippers, and carried a bouquet of Briarcliffe roses.

The groom was attended by his cousin, Jack Keating, Jr. The ushers were Gerald Devlin and Ernest Francis. The wedding music was played by Miss McCabe and Miss Phyllis Cowle sang during the Nuptial Mass.

Following the ceremony a reception attended by fifty guests, was held at the home of the bride, Mrs. Devlin, mother of the bride, was gowned in black crepe and velvet, with black accessories and corsage of Talisman roses. Mrs. Murphy mother of the groom, assisting also in receiving, was gowned in black crepe, with black hat and accessories. Her corsage was of Premier roses.

The happy couple left later for Montreal and Ottawa, the bride travelling in a dark green wool suit, close-fitting black hat, and black suede accessories. Mr. and Mrs. L. E. Murphy will reside in Peterborough.

The groom's gift to the bride was an aeropack, to the bridesmaid an amethyst Rosary, to the best man, a signet ring and to the ushers, tie holders.

✧ ✧ ✧

Shower For Miss Marie Collins

In honor of Miss Marie Collins, a bride-elect of next week, a delightful miscellaneous shower was given by Mrs. William Dolan of Hunter Street on Wednesday evening.

Pink streamers and white bells were charming decorations in the rooms, with lovely color notes added by a silver basket and vases of gladioli, sweet peas and cosmos. The many attractive gifts for the guest of honor were presented to her from a beautifully decorated basket.

Assisting the hostess to serve the delicious refreshments were the Misses Irene Logan, Georgina McMahon, Norma and Helen Dolan. During the evening, Miss Margaret McMahon entertained delightfully with piano selections.

✧ ✧ ✧

Trousseau Tea Given by Recent Bride

Mrs. Leo E. Murphy, who, before her marriage this week, was Miss Loretta Devlin, entertained her friends recently at an enjoyable trousseau tea at her home in Otonabee.

Mrs. Devlin received with her daughter, the guests being welcomed at the door by Miss Laura Logan. The trousseau and linens were displayed by the Misses Elizabeth Leahy and Mary Hall. The tea table was presided over by Mrs. J. Hogan and Mrs. T. Power, who were assisted in serving by the Misses Ethel Reynolds, Mary O'Connor and Noreen Hayes.

✧ ✧ ✧

Sally's Sallies

The woman always pays—with her husband's money.

Queen Alexander Home and School Association

The Queen Alexandra Home and School Association held their opening fall meeting with a good attendance on Tuesday night. The president, Mrs. L. M. Richardson, was in the chair.

Two members brought accounts of the Coronation. Mrs. G. Cridland read a most interesting and enthusiastic account of Coronation day's proceedings; Mrs. A. O. Phillips gave a bright resume of her trip to England this summer with highlights of the trip from the time of embarking at Quebec until her return to that city. Mrs. Phillips told many little incidents of great interest in connection with London and the great procession on Coronation Day. She described also visits to other parts of England and well-known people met there. Both speakers had pictures and mementos to show.

J. E. R. Munro spoke briefly of changes in the school, and explained some of the changes in the school curriculum this term. He introduced to the association, E. Frost, a new member of Queen Alexandra staff.

Mrs. V. R. Currie read three short papers on every-day problems with small children, of special interest just at this time. Miss Doreen Wallis entertained with a piano solo and Miss Joy Walker was heard in two vocal solos accompanied by Mrs. Perks.

Entrance diplomas will be presented Tuesday night, September 21.

We Have a Carload Of
Choice Crawford Peaches
Arriving Friday.
FRANK STRANO'S
Fruit and Grocery Market
136 HUNTER STREET
'Phone 2216 - We Deliver

Attractive SILVERPLATE FREE

You will not only enjoy the delicious flavor of Lipton's Tea, but by saving the coupons from every 1lb. and ½ lb. package you can get —positively *free* beautiful pieces of Wm. Rogers & Son Silverplate. Send for premium list today. Thos. J. Lipton Limited, 45 Front Street E., Toronto.

LIPTON'S TEA
THE LARGEST SELLING TEA IN THE WORLD

WEEK-END SPECIAL!
LADIES' FALL COATS
Several suits in the lot, smartly tailored from imported fabrics. Reg. to 14.95, for
7.95

Remnant Sale
OF THE BOTNICK STOCK

WEEK-END SPECIAL!
TOOKE SHIRTS
Fused collars, latest patterns. All sizes, collar attached and separate collar. Reg. 2.00, for
1.00

FOR A FEW WEEKS ONLY AT 171 SIMCOE STREET

LADIES' SKIRTS—All wool tweeds and corduroy velvets. Sizes 14 to 20. Newest fabrics. Reg. 3.95, for ... 1.49

GIRLS' COATS for Fall and Winter wear. Sizes 8 to 14. Regular 9.95, for ... 4.95

GIRLS' LEATHERETTE JACKETS — Some suedine, just right for Fall wear. Reg. 3.95, for ... 1.98

MEN'S FLEECE-LINED COMBS—Penman's make. All sizes. Reg. 1.79. Sell-out price ... 1.19

STANFIELD WOOL-RIB SHIRTS and DRAWERS—Some Penman's. All sizes. Reg. to 2.00, for ... 1.19

FALL and WINTER WEIGHT COMBS.—Clearing lines of odd sizes. Reg. to 1.69. Sell-out price ... 1.00

OVERALLS and SMOCKS — Carhartt's and Haugh's makes. Reg. 2.00, for ... 1.39

HORSEHIDE PULL-ON MITTS—Reinforced thumb. Best quality. Reg. 89c, for ... 59c

HORSEHIDE COATS—Special lot of mackinaw Coats and all wool zipper windbreakers ... 5.95 to 9.95

STILL TIME TO SAVE! MANY OTHER GREAT BARGAINS!

Fall Dresses

Special lot of new Fall Dresses, latest shades. All sizes. Reg. to 3.95, for ... 1.98

Long and short sleeve silk and crepes. Smart dresses for street wear. Reg. 5.95 ... 2.98

Better Dresses for afternoon and evening wear. Latest shades and all sizes. Values to 7.95, for ... 3.98

MEN'S FALL COATS
All wool tweeds and check back cloths. Raglan and form-fitting styles. Reg. to 14.95 for 7.95

MEN'S WINTER O'COATS
Only the fact that we have a few weeks to clear the balance of this stock, gives you the opportunity to buy these Coats at such savings. Newest cloths, latest styles ... 9.95
Buy Yours Now, Save $10

WOMEN'S WINTER COATS
Smartly tailored all wool tweeds and imported cloths, luxurious furs and guaranteed linings. Sizes to 44½ ... 12.95

Men's Suits

Special clearing for men and young men. Sport back tweeds and fine worsteds. One and two-pant Suits, at ... 9.95

Finely tailored Suits from imported serge and worsted cloths. Single and double breasted styles. Savings up to 10.00 ... 14.95

Exclusive line of better quality tailored suits, latest patterns in fine worsteds. See them now, at ... 19.50

BOTNICK'S
OPEN FOR BUSINESS
171 SIMCOE ST. NEXT DOOR TO KINGAN HARDWARE

beauty and protection for your Floors!

JOHNSON'S paste WAX
- Economical to use
- Gives long-lasting polish
- Prevents "Floor Pox" (ugly worn condition)
- Does away with floor scrubbing

Order today from your dealer

NEILL'S 'Teen Age Shoes
—for school wear
SIZES 3 TO 9. WIDTHS AAA TO E
Excellent Choice of Styles and Prices

Black or Brown Suede — 2.25
Black or Brown Leather — 1.98

Perforated Black Calf — 3.00
Plain Black Calf — 3.00

Brown Brogue — 3.50
Black or Brown Calf — 3.50

Other Stlyes 4.00 and 5.00

X-RAY FITTING

R. NEILL LTD.

"IT PAYS TO BUY NEILL'S SHOES"

350 George St. Phone 325

OF INTEREST TO WOMEN

Just Between Us Women

A Daily Chat With Examiner Neighbors, Conducted by Roberta.

"A MAN must serve his time to every trade,
Save censure, critics all are ready made.
Take hackney'd jokes from Miller, got by rote,
With just enough of learning to misquote;
A mind well skill'd to find or forge a fault,
A turn for punning—call it Attic salt—
.....Fear not to lie—'will seem a lucky hit;
Shrink not from blasphemy—'twill pass for wit;
Care not for feeling, pass your proper jest—
And stand a critic, hated yet caress'd."

—Lord Byron.

✧ ✧ ✧

Dear Friends:

How we all hate criticism. Not long ago, a person told me some of the things she had been doing. She didn't feel comfortable in her mind about these things, and asked my opinion. She said "Now, Roberta, tell me the truth. I can stand it, good or bad."

I felt loath to make any comment, as it did not matter to me vitally what she did or did not do. But when she urged, I was frank in as pleasant a manner as I could, gently showing how certain acts must be paid for, and the paying not pleasant.

But—I found as many another has done before me, she did not want criticism, what she wanted was for me to agree with her, because for every comment I made, she had an excuse. So smilingly I just sat and listened and said nothing, until she talked herself out and went home.

It is so easy to be a critic, to find fault with another's habits, or action or morals. But when it comes to ourselves, we want none of this criticism at all, at all. We think to ourselves, "Oh, I have my faults, but they are not so bad as so-and-so's." Maybe they are and maybe they're not, but how we hate to hear of them.

In psychology, I find I can do more real good stressing a person's good points, and touching lightly on their bad ones, just enough to let them know what to be on their guard against, but encouraging them by the knowledge of how much good there is in them.

A person feels inferior, low in their mind, discouraged and losing vim and pep, by criticism. Touching lightly on the worst side of them, praising up the best side, does more good and has better results than any other way.

"He that is without sin let him cast the first stone," does not only apply to morals. Be sure you can do better work, before you criticize someone else's work, and even then go canny (speak gently). Go easy on the other fellow, if you want them to go easy on you.

As Robbie Burns tells us:

"Oh, wad some power the giftie gie us.
To see ourselves as others see us,
It would from many a blunder free us,
And foolish notion."

If we could see ourselves clearly many a word of criticism would never be spoken, for we would be too busy correcting our own faults.

If you feel free to criticize another's habits, or dress, or work, or looks, or anything about him, look at yourself for a while, see your own lack, and you'll never utter a word. Try doing another person's work, and maybe you will fall down farther than he has done.

I once heard a man criticize severely the way a preacher stumbled in his sermon, yet that same man could not tell a simple story without getting all twisted up. With elections coming on, we shall soon be hearing all kinds of criticism, whether it has a bearing on things or not. Reminds you of the Pharisee who stood and told God all about how good he was and how bad the other fellow was.

Tell a child how bad he is all the time, and he WILL be bad, and don't forget we all are just children, grown-up, so have a little mercy.

Your Friend,
ROBERTA.

Serves Queen 25 Years

Catherine MacLean, a simple Scottish maid, has served Queen Elizabeth for 26 years. She worked for her lady when she was Lady Elizabeth Bowes-Lyon, and later on as Duchess of York.

Your Desire To Have Lovely Hair

Can not be fully realized until your scalp has acquired the vibrant, life-giving tissues so necessary in the growth of the hair. Thorough scalp treatments are available at Madame Merriam's and you can be assured that after a few treatments you will find your hair regaining its youthful lustre and color.

PHONE 1182 for Appointment

MADAME MERRIAM

FACTS AND FANCIES

Mantels Are Decorative

Says Mrs. Edna H. Kern, New York interior decorator: Mantels for real fireplaces or to make fake ones are an addition to any room, and can be had for almost any price. A fireplace points up and centers a room as nothing else can. Georgian mantels with their simple beauty of line are appropriate for almost any style of room.

If the room is wide enough it is very attractive to build a fake or rebuild over a real fireplace, a mantle piece that reaches to the ceiling, protruding a foot or so from the actual wall to leave recesses on either side of the fireplace into which bookcases can be built.

Exercise Daily For a Trim Figure

By GLADYS GLAD
"America's Most Famous Beauty"

I have noticed that women who begin a systematic exercising routine often neglect their exercises after the first furious spurt of ambition has worn off. And I'm inclined to think that it's all because they find the various movements that they practice monotonous and boring.

Of course, any girl who wants to reduce, or to keep her figure slender and shapely, must do some exercising, but I will admit that that usually daily dozen isn't very inspiring. I'm certain that if the forms of exercising women adopted were more enjoyable, they'd stick to them longer.

The woman who needs daily exercise is not only the fat or the thin woman, but the normal one as well. Every woman needs a certain amount of exercise to keep her body slim and supple, to keep her circulation flowing zestfully through her veins and her whole self youthful and lovely.

Fat and thin women, of course, often need some systematic and specialized exercises in order to mold their bodies along harmonious lines. But in addition, they, as well as all women of normal build, should indulge in pleasurable forms of exercise.

Exercise Enjoyable Now

This is certainly the season for enjoyable forms of exercise. For summer and early fall mean tennis, golf, horseback riding, hiking, swimming—and two old sports that are new again for women of all ages—bicycling and roller skating. Such sports generally give their participants a great deal of pleasure, and, in addition, they exercise the body most effectively.

Tennis playing and swimming both afford general exercise, for they bring into play the muscles of the entire body. Golfing and hiking are generally less inclusive, as they have the greatest effect on the waist, thighs and legs. While horseback riding, roller skating and bicycling benefit mostly the hips, buttocks and legs, and harden the muscles of the back and waist.

Choose, of course, the sport that does the most for your own particular figure. But do indulge in some pleasurable form of exercise while the weather is pleasant, for you'll not only derive a good deal of pleasure from it, but will also reap the benefits of increased shapeliness and youthful loveliness.

The Whibbs-McManus Wedding

Mr. and Mrs. Francis Augustine (Gus) Whibbs, photographed with bridesmaid and best man after their pretty wedding recently in St. Joseph's church, Douro. The bride was formerly Miss Mary McManus, youngest daughter of Mr. and Mrs. M. J. McManus of Douro, and the groom is the youngest son of Augustine Whibbs and the late Mrs. Whibbs of Indian River. The attendants were Miss Loretta Cavanagh, cousin of the bridegroom, and Michael McManus, brother of the bride. The young couple are residing at Indian River.

(Roy Studio Photo.)

Household Run Split Schedule

LONDON, Sept. 9 — (CP). — You wives who fret about the dinner spoiling if your husband is late, give ear to the words of Lady Wood, wife of Sir Henry Wood, famous conductor and probably the greatest stickler for punctuality in Britain.

"To live with Sir Henry you have to be an automaton," she said, "everything is timed and tabulated to the split second, not only for the day but for the whole week.

"Everything has to be planned ahead in writing, so that if you ask me I can tell you exactly what we shall be eating at any particular second of any of next week's meals.

"He lives by watches, and he simply cannot resist a beautiful watch in a shop-window, provided it is a good time-keeper. And if you miss him for a few moments he's probably at the telephone with watch out getting the correct time."

The matter arose when it was noticed that Sir Henry, conducting each "Prom" concert for the British Broadcasting Corporation, appears on the platform at precisely two minutes after eight, instead of eight.

But who works out all these elaborate time schedules and sees that they are kept? Who does all the figuring and tabulating?

"Oh, I do," says Lady Wood modestly.

Big Families Show Courage

TONBRIDGE, England, Sept. 9—(CP)—Two mothers here have had 46 children between them, one 24 and the other 22, with 21 grandchildren. The families were mentioned by the Medical Officer of Health, Dr. S. N. Galbraith, in a report to the Southwest Kent Health Area offices.

Mrs. Emily Lucas, Baltic Road, has had 14 children by her first husband and 10 by her second. Three died in infancy. Of the 21 surviving, 14 were boys and seven girls, three of the boys being killed in France.

There were three pairs of twins. Eight have been married and there are 19 grandchildren.

Mr. and Mrs. James Goldsmith of Hadlow Road have had 23 children, of whom 12 are living, nine boys and three girls. Five are married and there are eight grandchildren.

Dr. Galbraith referred to the "great courage" of the two mothers in bringing so many children into the world. While there is such need for populating the vast areas of the Empire "no one should dare to point the finger of scorn at people who have such large families," he said. "To such people should be extended the helping hand of good will."

At the same time, he added, families of two to six were probably best and six should certainly be the limit. He criticized the "empty cot," and said there were too many suburban houses without a child.

Style Whimsies

Especially designed for the early fall fur-and-wool dress ensemble is the "costume coat in black Persian lamb. It has a collarless neckline and glove-length sleeves, which have soft fulness above the elbows.

✧ ✧ ✧

Fine woollen jerseys are being used to a great extent for daytime and formal clothes.

Velvet is prominent in cocktail frocks, afternoon dresses, evening gowns and wraps. In other words velvet is featured for every hour of the day.

Preserving Time

This is another variety of jam to make while the peaches are plentiful:

PEACH MARMALADE.

20 large peaches
4 oranges
1 lemon
4 lbs. sugar
4 oz. blanched almonds
4 oz. candied or maraschino cherries.

Peel and slice peaches, add juice and grated rind of oranges and lemon, cover with the sugar, and let stand overnight. Cook slowly until thick, stirring often. Add almonds after first 15 minutes' cooking, and cherries just before taking from the heat. Pour at once into sterilized glasses.

Chinese Women Police

The Shanghai police force recently was augmented by the addition of 23 women to it.

Child Marriages Legal

In the states of Colorado, Idaho, Maryland, Mississippi, New Jersey, Rhode Island and Washington the marriage of girls 12 is still legal.

SWIM FOR GOOD HEALTH

Y.W.C.A. POOL

Pool well heated, modern filtration system. Swimming Classes for Beginners and Advanced are now Open. There is still time to learn to Swim and Dive. Registration for Gym and Dancing Classes made during the month of September.

Still Active

The widow of "Teddy" Roosevelt, Mrs. Edith Kermit Roosevelt, despite her 76 years of age, is still intensely interested in politics and keeps up to the minute on public affairs.

Superfluous Hair
On Face and Moles

Completely, Permanently, and Painlessly Removed by Electrolysis. Eyebrows Permanently Arched. For appointments Phone 962, or write

MRS. MARIE MURDUFF
409 Wolfe St.

SIMMONS
ONE-THIRD OF YOUR LIFE IS SPENT IN BED

All Simmons Beds, Springs, Matresses and Studio Couches sold by

Home Furnishing Co.
204-6 CHARLOTTE ST.

FINEST FOODS
Lowest Prices

Sunlight Soap, 5 bars 25c

Snowflake Shortening .....2 lbs. 25c

3 Horne's Jelly Powders 25c
and Cup and Saucer Free

Westminster Pure White TOILET PAPER 4 rolls 25c

Clark's TOMATO JUICE Jumbo Tin 3 for 25c

Aylmer PORK & BEANS Large 22 oz. Tins 3 for 25c

Oxydol Large Pkg. 21c

POUND 34c

Maple Walnut Beauty
Christie's Beauty Special covered with maple walnut icing. The maple icing is full of chopped walnuts and the top is decorated with half walnuts. This is a new Maple Walnut Cake 20c

Cooking Apples .....peck 25c

McLaren's Shaker Spices 5c

Vanilla .....2-oz. bottle 7c

Nevada Pastry Flour ....24 lbs. 89c

ROSE Baking Powder 16 oz Tin 2 for 25c

Fresh Shipment Molasses Snaps 10c lb.

Peanut Butter 2 lbs. 25c

Borden's Malted Milk 37c lb.

HABOCO STORES

Popular - - Children's SHOES at NEILL'S

BACKED BY NEILL'S GUARANTEE OF SATISFACTION

X-RAY FITTING

"All shoes exactly as sketched"

"INDESTRUCTO"
4 STYLES
Widths C to E

SIZES 5 to 7½ 1.59 | SIZES 8 to 10½ 1.79 | SIZES 11 to 2 1.99

Black or Brown

"INDESTRUCTO" Growing Girls' Shoes

Widths C to E
Sizes 3 to 9 2.59

"Red School House"
4 STYLES
Widths B to E

SIZES 5 to 7½ 1.99

SIZES 8 to 10½ 2.29

SIZES 11 to 2 2.59

Black and Brown

FREE—Coronation Ruler or Pencil with Every Purchase.

R. NEILL LTD.

YOUR FAMILY SHOE STORE

350 George St. Phone 325

166 CANDIDATES ALREADY IN FIELD 100 MORE TO COME

(Continued from Page 1.)

Independent Liberals, one Independent Conservative, one Independent, one United Farmer, two Liberal-Progressive, one Communist and one Labor candidate.

One constituency, Fort William, already has four candidates, and in 13 others three-cornered fights are assured.

Premier Hepburn has been renominated in Elgin, where he will have a straight fight with N. R. Martin, Conservative, unless there is a late entry. In the last election Premier Hepburn polled 11,200 votes to 9,150 for Dr. H. J. Davis, the sitting Conservative member.

Mr. Rowe, forsaking the Federal field, has been given the Conservative nomination in Simcoe Centre, where he opposes Hon. J. Simpson, Minister of Education in the Hepburn cabinet. In the last election Simpson had a majority of 3,622 in a straight fight with J. F. Craig, Conservative.

Rowe Elected First in '22.

Mr. Rowe was elected to the Ontario Legislature in 1923, but in 1925 he was elected to the House of Commons at Ottawa from Dufferin-Simcoe, and re-elected in every subsequent Federal election, including the last in 1935.

Sixty-three of the 90 members of the last House have already been nominated for re-election. Two are dead. Liberals have nominated 46 past members, Conservatives 11, Liberal-Progressives two, and the three others are Independents, United Farmer, and C.C.F.

So far, Liberals have nominated new candidates in place of several Liberals who won at the last election. One of these, J. E. Crawford, is now running as an Independent-Liberal in Fort William, with Harry Murphy carrying the official party endorsation.

The other Liberal past-memebrs who have been replaced by new candidates by the party are John Rowlandson, Cochrane South; W. J. Bragg, Durham; L. P. Wigle, Essex South; R. S. Colter, Haldimand-Norfolk; Dr. A. D. Roberts, Sault Ste. Marie; and Nicholas Asmussen, Waterloo North. W. N. Price, last Conservative member for Toronto Parkdale, is replaced by Fred McBrien as Conservative candidate this time.

Candidates Named

With official nominations set for Sept. 29, following are the candidates already in the field. (x indicates last member.)

Addington, C. A. Campbell (Lib.), x-W. D. Black (Con.).
Algoma-Manitoulin, x-W. L. Miller (Lib.), Dr. J. M. Robb (Con.).
Brant, x-Hon. H. E. Nixon (Lib.)
Brantford, x-M. M. McBride (Ind.).
Bruce, x-J. W. Sinclair (Lib.), A. E. Robinson Con.).
Carleton, Roy Aselstyne (Lib.).
Cochrane North, x-J. A. Habel (Lib.), A. V. Waters, (Con.).
Cochrane South, Charles Gallagher (Lib.), J. P. Bartleman (Con.).
Dufferin-Simcoe, x-Dr. W. D. Smith (Lib.).
Durham, C. C. Mercer (Lib.), M. J. Elliott (Con.).
Elgin, x-Hon. M. F. Hepburn (Lib.), N. R. Martin (Con.).
Essex North, x-Dr. A. H. Trottier (Lib.), Dr. Paul Poisson (Con.), Alcide L. Blanc (C.C.F.).
Essex South, C. G. Fletcher (Lib.), James Armstrong (Con.).
Fort William, Harry Murphy (Lib.), Frank Spence (Con.), x-J. E. Crawford (Ind).
Glengarry, Mrs. E. A. Miles (C.C.F.).
Grenville-Dundas, Percy Barnard (Lib.).
Grey North — Victor Porteous (Lib.), xRoland Patterson (L-P).
Grey South—Dr. J. B. Jamieson (Lib.), xFarquhar Oliver (UFO).
Haldimand-Norfolk — E. W. Cross (Lib.), L. S. Marshall (Con.).
Halton — xT. A. Blakelock (Lib.), Lloyd Dingle (Con.).
Hamilton East — J. P. Mackay (Lib.), Orville Walsh (Con.), xEarn Lawrence (C.C.F.).
Hamilton Centre.—xW. F. Schwanger Lib.; W. B. Hopkins, Cons.; Mrs. R. P. MacDonald, C.C.F.
Hamilton-Wentworth — xHon. T. B. McQuesten (Lib.), L. R. Couldrey (C.C.F.).
Hastings East—A. E. Brown (Lib.), xDr. H. E. Welsh (Con.).
Hastings West—xHon. J. A. Faulkner (Lib.), R. D. Arnott (Con.).
Huron—xJames Ballantyne (Lib.), Dr. I. H. Taylor (Con.).
Huron-Bruce— xG. A. Robertson (Lib.), W. H. Logan (Con.), Henry T. Thomson (Ind. Lib.).
Kenora — xHon. Peter Heenan (Lib.), J. Fee (Con.), xD. M. Campbell (L.-P.).
Kingston—Col. W. Y. Mills (Lib.), xT. A. Kidd (Con.).
Lambton East — vM. D. McVicar (Lib.), D. J. Matheson (Con.).
Lambton West—John A. Huey (Con.).
Leeds—W. B. Reynolds (Con.).
Lincoln— Dr. W. J. Chapman (Con.), Allan Schroeder (C.C.F.).
London—xDr. A. S. Duncan (Lib.)
Middlesex North—xJ. W. Freeborn (Lib.), F. V. Laughton (Con.).
Middlesex South—xC. M. MacFie (Lib.), Alex. D. McRae (Con.).
Muskako-Ontario—Mason Horner (Con.).
Niagara Falls—xW. L. Houck (Lib.), T. C. Daly (C.C.F.).
Nipissing—Robert Rowe (Con.).
Northumberland—xHarold N. Carr (Lib.), A. R. Wilmott (Con.).
Ontario—Dr. Grant Bird (Con.), F. M. Dafoe (C.C.F.).
Ottawa East—xHon. Paul Leduc (Lib.).
Oxford—xP. M. Dewan (Lib.).
Parry Sound—xDr. M. T. Armstrong (Lib.), W. H. Jackson (Con.).
Peel—xHon. Duncan Marshall (Lib.), T. L. Kennedy Russell (Con.).
Pawley (C.C.F.).
Perth—xW. A. Dickson (Lib.), T. E. Henry (Con.).
Peterborough—A. L. Elliott (Lib.), xT. P. Lancaster (Con.).
Prince Edward-Lennox — xT. G. Bowerman (Lib.), L. D. Hepburn (Con.).
Rainy River—xR. G. Croome (Lib.), W. D. Douglas (Con.), Bert Forsberg (C.C.F.).
Renfrew North—xDr. J. C. Bradley (Lib.).
Renfrew South—J. H. Finlay (Con.).
Sault Ste. Marie—R. M. McMeekin (Lib.), James Lyons (Con.), Herman Lefave (C.C.F.).
Simcoe Centre—xHon. L. J. Simpson (Lib.), Hon. W. Earl Rowe (Con.).
Simcoe East—xDr. G. E. Tanner (Lib.), William Finlayson (Con.).
Stormont — xF. B. Brownridge (Lib.), H. O. Hessell (Con.).
Sudbury—James Mewburn (Con.), G. W. Anderson (Lab.), J. F. F. Lemieux (Ind. L.).
Temiskaming—xHon. W. F. Nixon (Lib.), Thomas Magesdery (Con.).
Toronto Beaches — Ernest Bray (Lib.), xT. A. Murphy (Con.), H. A. Hotrum (C.C.F.).
Toronto Bellwoods—xA. W. Roebuck (Lib.).
Toronto Bracondale—Lionel Conacher, (Lib.), xA. R. Nesbitt (Con.), Murray Cotter (C.C.F.).
Toronto Dovercourt—Robert Leslie (Lib.), xWilliam Duckworth (Con.), John Kelly (C.C.F.).
Toronto Eglinton—xHarold Kirby (Lib.), Leslie Blackburn (Con.).
Toronto High Parkx—xW. A. Baird (Con.).
Toronto Parkdale—Fred McBrien (Con.).
Toronto Riverdale—xR. E. Allen (Lib.), W. A. Summerville (Con.), J. W. Buckey (C.C.F.).
Toronto St. Andrew—xJ. J. Glass (Lib.), Nathan Phillips (Con.), Harry Simon (C.C.F.).
Toronto St. David—Allan Lamport (Lib.), xW. Helshington (Con.), William Dennison (C.C.F.).
Toronto St. George—xL. T. Strachan (Lib).
Toronto St. Patrick—xCol. F. P. Hunter (Lib.), Felix Lazaries (C.C.F.).
Toronto Woodbine—xG. E. Elgie (Con.), Robert Leavens (C.C.F.).
Victoria — xWilliam Newman (Lib.), L. M. Frost (Con.).
Waterloo North—J. A. Smith (Lib.), O. W. Thompson (Con.), John Walker (C.C.F.).
Waterloo South—xN. O. Hipel (Lib.), F. Stewart Scott (Con.), John Mitchell (C.C.F.).
Welland—xE. J. Anderson (Lib.), Marshal Vaughan (Con.).
Wellington North—Ross McEwing (Lib.), Dr. James McQuibban (Con.).
Wellington South—Col. G. A. Drew (Ind. Con.), A. Bernhardt (Comm.).
Wentworth — xGeorge Bethune (Lib.), J. H. Carscallen (Con.).
Windsor-Walkerville— xDavid A. Croll (Lib.), Ernest Atkinson (C.C.F.).
Windsor-Sandwich — xMajor J. M. Clark (Lib.), O. E. Fleming (Con.) R. S. Rodd (C.C.F.).
Yorth North — xMorgan Baker (Lib.), Alexander Mackenzie (Con.), Kehneth Ross (C.C.F.).
York South—xLeopold Macaulay. (Con.), Dr. Luke Teskey (C.C.F.).
York West—xW. J. Gardhouse (Lib.), Marsh Magwood (Con.), A. R. Woods (C.C.F).

Load Of Furniture Burned In Transit

(Examiner Correspondence)

APSLEY, Sept. 9—On Monday afternoon a truck load of furniture belonging to Mr. Henry Edwards of Bancroft for Huntsville was passing a road construction gang, when a spark from the engine lit in the load. Unnoticed by Mr. Edwards the fire had made such headway when seen that it could not be extinguished. A spark or embers from the burning furniture started a bush fire which the road gang were able to subdue

TOLLS ARE LEVIED ON HOTELKEEPERS ROWE ALLEGES

(Continued from Page 1.)

held only one portfolio less than Mussolini. Now it is just touch and go whether he holds more portfolios than all the rest of his cabinet."

"I think Premier Hepburn has been reckless," he declared. "I think he is the most reckless premier this province has ever had."

Discussing the three mandates Premier Hepburn is asking from the people of Ontario, Mr. Rowe characterized them as absurdities.

"Mr. Hepburn is asking a mandate to preserve law and order from the working man whom he refuses to trust and he will use it against that working man. Why does he require a mandate? The maintenance of law and order is only ordinary policing."

He ridiculed the premier's request for a mandate to collect unpaid succession duties. "I have never heard before of a government asking for a mandate to collect succession taxes. To collect back duties is only the common obligation of the government."

He said Premier Hepburn's estimates of back duties he intends to collect have varied widely. He started out by mentioning the figure $20,000,000 in the Hastings by-election, later changed it to $70,000,000 and more recently modified it to $50,000,000, he said. The sum will actually be no more than $6,000,000 or $7,000,000 when dependable figures are made available, he predicted.

Will Collect $60,000

The Ferguson Government collected a larger sum in back duties from one estate than Hepburn has collected all together, Mr. Rowe asserted. "I am not telling the names of the heirs. That is not the Conservative way — trailing names in the dust."

He promised that if he is put into office on October 6 he will collect $60,000 in succession duties owing from one of Premier Hepburn's "friends and staunch supporters."

"The first time in British history have we seen a government take from the private individual the right to sue another individual," the speaker said, stating that Premier Hepburn is seeking a mandate from the people to ignore the courts of the province. By legislation now in force, a man struck by a Hydro repair truck can not sue the Hydro for damages, he said. "It is the first time we have seen British justice challenged."

The Hepburn C.I.O. stand was branded as "a fiasco and a bluff" by the Conservative leader. "The individual right to free association is just as sacred to one who sits at the bottom of the plant as to one who sits at the top."

He said the premier has done a remarkable about-face on the labor question by admitting several days ago that he has no power to drive a labor organizer out of Ontario. "I told him that seven weeks ago," Mr Rowe declared.

Charging the Hepburn Government wasted $190,000 of the taxpayers' money on summoning special forces to battle peaceful Oshawa strikers, paying $20,000 for clothing alone for the "Hepburn Hussars," the speaker said: "The premier never even visited Oshawa to see how orderly the strike was. Men have a right to organize and to strike. Neither I nor Mr. Hepburn can stop them."

He referred to the special police who were disbanded after the Oshawa strike when he said: "Ask Mr. Hepburn if they are not on a lesser payroll until they are no longer needed on October 6."

Premier Hepburn's present labor stand that he intends to enforce law and order is one of no significance as that is the duty of any premier, Mr. Rowe said.

"He has promised that if John L. Lewis comes into Ontario and breaks the law he'll arrest him. I'll double it. If John L. Lewis, after October 6, breaks law and order in Ontario or Mr. Hepburn breaks law and order I'll put them both in jail."

State Witness

Roger Norton (above), alleged accomplice of La Verne Moore, alias John Montague, when the latter robbed a roadhouse near Elizabethtown, New York, seven years ago (according to authorities), is pictured as he was taken from a hotel at Cleveland by police. Norton, a truck driver, is described by District-Attorney McDonald of Essex County, N.Y., as the "only witness we need" in the case against the Hollywood golfer.

The Examiner BULLETIN BOARD

An old age pension bureau investigator in New York has discovered in an East Side apartment an elderly woman who has been living with the body of her husband for more than ten months.

The Hepburn Government will start paying the one-mill subsidy to every city, town, village and township in Ontario on September 15.

In Huron-Bruce Henry T. Thomson of Wingham will enter the contest as an Independent Liberal, running on a straight temperance ticket.

London, Ont., reports that, contrary to earlier surveys the latest crop reports for Western Ontario anticipate a partial failure of the sugar beet crop.

Killed by Blast

One man was killed and another seriously injured in an explosion at the Martin Bird Mine, five miles outside of Kirkland Lake.

The Dominion Government will establish two new weather bureaus in British Columbia in the near future.

Alderman Sam Lunenfeld of Galt has handed in his resignation from the city council, declaring that he has been insulted by Mayor R. K. Servias.

Buffalo Coastguards, seeking three men missing since their cruiser broke up in a storm off Erie, Pa., report the recovery of a body near the scene of the accident.

Few Allowed Out

Only 39 London children under 16 years of age will be permitted by regulation to remain home from school when classes are resumed this month. This number is the smallest in years.

No announcement was made by Premier King following a cabinet meeting yesterday. It is reported that the war crisis was discussed.

Sir Hubert Wilkins has landed his plane at Aklavik after a long search of the Arctic for the lost Russian fliers.

The British Cabinet has decided to include the Dominions Secretary, Malcolm MacDonald, among the British delegates to the League of Nations session.

Three Million Jobless

The American Federation of Labor reports that there were close to three million workers unemployed in the United States in August, with little change from July.

Reports from Toronto say that Conservative headquarters have practically decided not to enter a candidate in South Wellington, where Hon. Col. George Drew will run as an independent Conservative.

A man is justified in striking the child of another man, under certain circumstances, Magistrate H. A. Burbidge of Hamilton ruled, in dismissing a charge against James Lowe of having assaulted a 10-year-old boy.

A horse trampled Thomas Laming, 71, of St. Stephen, N.B., to death as the aged farmer was attempting to harness stge animal.

Get Coronation Medals

Two Londoners, Miss Clara Brenton and William Wallis, who between them have given 82 years to the cause of education, have been awarded Coronation medals.

W. R. Chenoweth, retiring president of the Canadian Hospital Council, told the fourth biennial meeting at Ottawa, that experiments in voluntary health insurance indicates real possibilities for the future.

Collections of arrears of taxes in Huron County, other than in incorporated towns and villages show an increase of 15 per cent. up to August 31, as compared with the same period a year ago.

At an auction sale of prize cheese, butter and eggs at the Canadian National Exhibition yesterday, the sum of $2,411 was realized.

Dr. H. M. Yelland Is Re-Elected

COBOURG, Ont., Sept. 9. (CP)—District Medical Association comprising the counties of Victoria, Peterborough, Northumberland, Durham, Prince Edward, Hastings and Haliburton, held their annual meeting here yesterday.

Following the business meeting the doctors were addressed on infantile paralysis by Dr. W. W. Barclough of the Sick Children's Hospital, Toronto.

The following officers for the new term were elected: Counsellor, Dr. H. M. Yelland, Peterborough, vice-Counsellors, Dr. R. Allison of Picton and Dr. F. A. Logan, Lindsay.

PERCY LANCASTER IS THE CHOICE OF TORY PARTY

(Continued from Page 1.)

municipalities which own Hydro a representation of their own in the Hydro system. I cannot understand why Mr. Hepburn refuses to do that. The people who own Hydro are refused a representation in its management.

"Speaking as an individual, I say to you I shall strive to correct the terrible abuses in the beverage room situation throughout the Province. If necessary, I'll institute such a move myself."

Cancel Licenses

"I would be in favor of cancelling the licenses of hundreds of hotels which are keeping open saloons under the guise of beverage rooms."

Mr. Lancaster declared himself in opposition to any plan of abandoning necessary social services for the sake of "rolling up a huge surplus." He said he would urge that "abuses of Liberal workers throughout the Province" in the matter of patronage be cleaned up.

"I don't care if a man is a Liberal or a Conservative, a Catholic or a Protestant, if he needs a job and he is the best man for it, he will get it."

The Conservative victory' here at the last provincial election was demonstration of what can be done in the face of tremendous odds, Mr. Lancaster declared. The majority was only 34, but it was as good as 3,400, he said.

Change of Heart.

A sweeping change of heart has made itself felt through the province since the last election, he continued.

"The change of heart is indicated in the new slogan, 'Hepburn must go.'" Mr. Lancaster said.

"Good-bye," cried a member of the audience.

"The prospects of winning on October 6 are, in my opinion, marvelous. I believe a majority of 1,000 can be run up here."

Mr. Lancaster denied that he had favored either the city or county during the past three years. He declared he has acted vigorously whenever the interests of either were concerned.

"Just recently I helped in large measure to defeat a private bill sponsored by one of your prominent citizens which was largely contrary to the interests of your industries and your citizens," he said.

Nominees Decline.

Declining his nomination, Herbert Bradburn said he felt Mr. Lancaster deserved a further term of office to continue work he has been doing.

Mr. Leason promised to take off his coat and go to work to defeat Premier Hepburn on October 6. He declined his nomination.

Mr. Strickland urged unanimous support for Mr. Lancaster. He declared the member had been laboring during the past three years under the handicap of being on the Opposition benches. Mr. Strickland moved that Mr. Lancaster's nomination be unanimous, seconded by Mr. Leason.

Applause indicated the will of the gathering.

Mr. Fraser was elected president of the Liberal-Conservative Association by acclamation on the nomination by J. F. Strickland, K.C., and W. H. Bradburn.

Ernest Reid was chosen first vice-president when his name, with that of J. R. Corkery, K.C., was put to a vote. Mrs. J. F. Strickland was chosen second vice-president by acclamation and Dr. H. G. Carleton, of Norwood, was acclaimed third vice-president when E. J. Leason, of Havelock, withdrew his name. An acclamation was accorded Mrs. J. H. Cridland as fourth vice-president.

Senator Fallis.

Unanimous choices were Herbert Bradburn as secretary of the Association and Douglas Lawrie as treasurer.

Senator Iva Campbell Fallis had a prominent part in leadership of the meeting, presiding during election of Association officers.

"One of the peculiar characteristics of the Premier is the amazing consistency of his inconsistencies," Senator Fallis said. She said he had about-faced on the school question. On his C.I.O. he had about-faced, declaring first he would not tolerate the entry of C.I.O. organizers into the province and later conceding he had no power to exclude law-abiding labor organizers.

Such an about-face is responsible for the fact Conservatives have only four weeks to prepare for their present campaign, Senator Fallis declared. When Premier Hepburn repeated several times his promise that 60 days' notice of an election, Conservatives began to give it credence, she said. They found it to be another Hepburn consistent inconsistency, she declared.

Cards Go Against Revenge Player

BIARRITZ, France, Sept. 9—(AP)—Senora Peresha Cortina Solzetra of Argentine arose from the Biarritz top flight baccarat table to-day with most of "revenue player" Amleto Battisti's money in her purse.

"Cards fell against me," said Battisti, the Uruguayan. He emerged from the lengthy session with only cake and coffee money.

He estimated losses between 5,000,000 and 8,000,000 francs ($185,000 to $282,000) and admitted his plan to win back the $1,000,000 he lost at the big table in 1929 had gone haywire.

OMEMEE

Miss Baptie of Toronto, was the guest of Miss Jessie Lamb over the week-end.

Miss Jessie Lamb spent the holiday with her parents, Mr. and Mrs. H. Lamb.

Mr. and Mrs. F. G. Ivory of Toronto, spent the week-end with Mr. and Mrs. H. Lamb.

Mr. and Mrs. Linsey and daughter Betty and Mr. Haig, of Toronto, spent the week-end with Dr. and Mrs. H. McPhee.

Mrs. George Barrie has returned to Toronto after spending the past two weeks with her mother, Mrs. R. Carey.

Mr. Harry Evans, of Detroit, and sisters, Mrs. R. Cornwall of Omemee, Mrs. R. MacPherson of Wainwright, Alberta, motored to Minden Monday to visit Mrs. F. C. Fielding, who is summering at Gull Lake.

Miss Madeline Grey of Minden, is home owing to the school being closed.

Mr. and Mr. R. Gemmell of Port Perry, Mr. and Mrs. J. Richardson of Toronto, and Mrs. F. G. Sandy called on friends here on Sunday.

Messrs. Wm. Prince and Donald Magee of Toronto, spent the week-end at the home of Mrs. Ed. Jamieson.

WILD NIPISSING LIBERAL MEET

(Continued from Page 1.)

withdrawal from the present convention. "I feel the selection of delegates has been highly irregular," he explained.

Earlier, the meeting was addressed by Hon. Paul Leduc, Acting Attorney-General in the Liberal Cabinet, who charged the Conservative statements published in Ontario newspapers concerning the government's financial record were misleading.

Mr. Leduc, also Minister of Mines, denied that taxation was increased under the Liberal regime.

'LEWIS' HECKLERS FAIL TO DAMPEN HEPBURN ADDRESS

(Continued from Page 1.)

now posed as Labor's friend, but when he sat as Conservative member in the House of Commons and the Legislature he opposed most of the labor legislation now on the statute books, the Premier charged.

He had been accused by Mr. Rowe of associating with millionaires, but the Premier asked if anyone considered his action in reducing interest rates, cancelling power contracts, reclaiming timber limits, collecting succession duties, and imposing income tax were pleasing to millionaires.

COMING To Peterborough

Rupture Specialist with years of experience, will be at the Empress Hotel, Peterborough, All Day and Evening, Friday, Sept. 10. Consultation free. The method of treatment by Thompson's Appliances has been approved by a number of medical men throughout Canada as being a vast advancement over all former methods. Consult your local doctor after using this treatment. If he can find any rupture apparent your money will be refunded. Don't forget the date—September 10.

WEEK-END A&P Savings! AT YOUR NEARBY A & P STORE

	TOMATO, 2 tins 23c	OTHERS
HEINZ SOUPS	- -	2 tins 25c
HEINZ KETCHUP		2 lge. btls. 35c
GODERICH, PLAIN OR IODIZED SALT	- - -	2-lb pkg. 4c
Jewel SHORTENING	-	lb. 13c
	4's ctn., 49c	
FRY'S COCOA	-	½-lb. tin 19c
Five Roses FLOUR, 7's	-	37c

A & P COFFEE "It's Freshly Ground"
BOKAR 1-lb. tin 29¢ Vigorous Winey
8 O'CLOCK lb. 25¢ Mild and Mellow
RED CIRCLE lb. 21c Rich and Full Bodied

OVALTINE 4 oz. 38c 8 oz. 58c 16 oz. 98c

ANN PAGE BREAD Sliced or Unsliced 24-oz. 9c

Lamb Legs - lb. 25c
LAMB LOINS lb. 23c
LAMB FRONTS lb. 17c
Boneless and Rolled, lb. 23c
Blade Roast - - lb. 17c
Thick Rib Roast - lb. 19c
BONELESS Pot Roast - - lb. 15c
Veal Roast Boneless lb. 16c
SMOKED SIDE, SLICED Bacon - - lb. 29c
FRESH OR SMOKED FILLETS - - - lb. 17c

PEACHES ARE NOW AT THEIR BEST
They are attractively priced at your A. & P.
COMPLETE ASSORTMENT OF FRESH FRUITS and VEGETABLES
A&P FOOD STORES

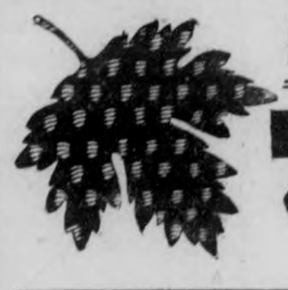

HALL'S Headliners for Women Who'll Sew and Save on FALL Fabrics

Coating
SUEDE FINISH CLOTHS
IN DEEP TONES FOR FALL
A beautiful cloth for tailoring women's and kiddies' warm, serviceable coats. A smooth, silky finish surface, close soft weave. Full 54 inches wide and in rich, deep tones of black, navy, burgundy, green and brown. SPECIAL VALUE. Yard 1.98

54" ENGLISH SILVERTONE
HIGHLY FAVORED AND INEXPENSIVE AT THIS PRICE
You'll like the soft, silvery finished surface . . . the warm weight, the rich Fall colorings . . . and the out-of-the-ordinary value offered in this superior imported coating. A grand choiceof leading Fall shades includes rusts, gold, greens, brown, navy and blacks. Of course they're 54 inches wide. Yard ... 2.75

Soft Napped YAMAS and WOOLETTES Plains, Stripes and Florals! 29c Yard
Lovely soft fabrics for making serviceable, cosy gowns, pyjamas and kiddies' wear. A wide range of the newest patterns on white or pastel grounds, along with fancy stripes for pyjamas. 36 inches wide.

Printed Cotton DRESS FLANNELS In New Colorings and Patterns 35c Yard
Choose gay, bright colored grounds with neat conventional patterns for kiddies frocks . . . or darker grounds with contrasting colored designs for women's and girls' warm, Fall frocks. All tubfast and 36 inches wide.

Superior Quality ENGLISH FLANNELETTE 36 Inches Wide. Tailored Stripe Patterns 25c Yard
A superior, weighty quality flannelette in a variety of well blended colorings in various striped effects on white grounds. Suitable for men's and boys' pyjamas, quilt linings and interlinings. Full yard wide. SPECIAL VALUE!

PYJAMA FLANNELETTE Serviceable and Inexpensive at 19c Yard
Lighter weight, yet warm, durable and well napped. Choice of pink, blue, gold and orchid stripes on white grounds. A splendid material for warm nightgowns, pyjamas and interlinings. All 36 inches wide, and colors are tubfast.

Suiting
RICH COLORED CREPEONS
A FINE ALL WOOL SUIT AND DRESS FABRIC
A material that tailors beautifully and holds pleats perfectly. Close, fine weave with just a hint of pebbly finish on the surface. A select range of the newest in rust, green, blues and wine tones for Fall, along with the ever popular browns, navy and black. 54 inches wide and all wool. SPECIAL. Yard 1.19

54" WOOL FAILLES
FOR SUITS AND CHILDREN'S COATS
Weighty enough for early Fall suits, and quite right for kiddies Fall coats. A novelty weave material that looks well in tailored costumes and suits, as well as for children's garments. The colorings are many, rich and deep. At this price they represent a very attractive value. Yard 1.69

RICHARD HALL LIMITED

The Peterborough Examiner

PETERBOROUGH, ONTARIO, CANADA, THURSDAY, SEPTEMBER 9, 1937

Haa Become Popular Dish

HAMILTON—Since Hamilton began its starling purge it has been found blackbird pie is a popular dish. "We have a standing order for more of the birds than we can shoot," said Fred Ferris, city street commissioner. About a dozen starlings are used to make a pie.

Crow Knows How To Get Fed

PERGUS, Ont.—H. Gow's pet crow knows how to make its wants known. When it can find nothing to eat in the poultry yard it goes to the door of the house and caws for food. The chickens follow the crow about and join in its vocal complaints.

HAROLD H. CARR IS NOMINATED NORTHUMBERLAND

WARKWORTH, Ont., Sept. 9—(CP)—Voters in Ontario could easily tell by the size of their pocketbooks that Conservative Leader Earl Rowe was wrong when he contended the Hepburn administration had heaped additional taxes upon them, Hon. Duncan Marshall, Ontario Agriculture Minister, said yesterday in an address to the convention of Northumberland County Liberal Association here.

Harold N. Carr, of Campbellford, last Legislature member, was chosen Liberal candidate.

Mr. Marshall said the Conservative administration had taxed municipalities for old age pensions, mothers' allowances and other social services, whereas the Hepburn government had taken away this expense from the municipalities and in addition $27,250,000 had been handed back to the people, a direct proof that Mr. Rowe was wrong, he said.

It had not been necessary to add more taxes because the Hepburn Government had collected $28,000,000 from wealthy persons who had not paid the province succession dues.

SUBSIDY BE PAID BY SEPTEMBER 15

TORONTO, Sept. 9.—Carrying out the promise made at the last session of the Legislature, the Hepburn Government on September 15 will start paying the one-mill subsidy to every city, town, village and township in Ontario. It will involve a gift from the Provincial Treasury of $3,000,000 to the municipalities and will make Ontario the first Province in the Dominion to take such a step.

It was learned at Queen's Park yesterday that notices will be sent out immediately to all municipalities, informing them that as soon as they make the necessary requisition, the one mill in the dollar rebate on all rateable property will be made.

The condition of Provincial finances was never more buoyant, it is stated. The outright return of $3,000,000 to the municipalities will, in practically every case, be handed back to the taxpayers as expressly desired by Premier Hepburn.

Delegate Appointed C.W.L. Convention

(Examiner Correspondence.)

HASTINGS, Sept. 9.—At the regular monthly meeting of the Hastings Branch of the Catholic Women's League held in the parish hall on Tuesday evening, Mrs. T. A. Walsh was appointed delegate to accompany the president, Mrs. J. A. MacDonald, to the C.W.L. convention held in Downeyville on September 22. Mrs. Galvin, the secretary, gave an interesting account of the national convention held in Kingston in June, which she had attended. The larger part of the meeting was spent in planning a drive for membership.

Where They Get 'Em.

Dr. Gerald Morton of Belleville landed a 20-pound salmon trout on Salmon Lake, near St. Olga, Hastings county on monday. The big fish was caught on a copper wobbler and took twenty minutes to land.

Wins Scholarship

PETER DEMOS

Son of Mr. and Mrs. Theo Demos of George Street, who has been awarded a provincial scholarship to Queen's University. He will get his tuition free for three years and a cash bonus of $300

HARNESS RACING FEATURES AT C.N.E.

TORONTO, Sept. 9 (C.P.). — Canadian transportation and commercial travellers were honored to-day at the 59th Canadian National Exhibition. Harness racing, professional diving exhibitions, and motorboat racing featured the athletic events.

A notch up in the 225-meter motorboat class, Miss Quebec III., driven by Jack McInnis of Bergerville, Que., won the first heat yesterday. Several of the 18 starters were turned over in rough water and one of the sleek speedsters sank in 40 feet of water.

Agriculturists were in the limelight yesterday as judging of live stock continued. Mrs. Ruth Carpenter, Rochester, N.Y., took first in the class for saddle horses over 15.2 hands with her chestnut gelding Kentucky Lane.

Fast stepping gelding from the stable of John Brigham, Kenwood, Ont., Dazzle Direct won the major part of the $3,500 prize for three-year-olds at the harness race meet. In the final heat of the big money race Dazzle Direct and Rosalin collided and both horses continued without their drivers.

Morris McDonald, Strathroy, driving Dazzle Direct, suffered shoulder and facial injuries when one of the horses and cart passed over his body.

Senator Iva Fallis Addresses Tories

Senator Iva Campbell Fallis acted as chairman at Peterborough Liberal-Conservative nominating convention in Legion Hall last night, later turning over the proceedings to Gordon K. Fraser, Burleigh Falls, who was elected president of the Association. She is pictured as she addressed a capacity audience at the opening of the meeting.

—Examiner Staff Photo.

36 BLOOD DONORS GIVE THEIR BLOOD TO MAKE SERUM

Thirty-six men and women all recovered cases, came from various parts of the city and district this morning to give blood donations for the making of infantile paralysis serum, in the campaign being waged against the epidemic by the Ontario Department of Health.

The majority of the blood donors, who all attended at the offices of the local department of health, previously gave blood a couple of weeks ago and it was stated by Dr. G. Murray Fraser, medical officer of health that some of them were planning to go to Lindsay during the day to give further blood donations there.

Dr. H. Frank of the Ontario Department of Health who tapped the blood of each of the donors through the "median basilic" vein in the left forearm was assisted by Miss Edith G. Young, instructor of nurses at Nichols Hospital, while some of the student nurses from the hospital were present to watch the successive operations. They were later required to write essays on what they had observed, as a part of their training instruction.

A blood donor from Bobcaygeon badly crippled as a result of infantile paralysis had to be assisted up the stairs by two police officers. Due to his corpulence and his deformity he was unable to pass through the doorway into the offices and the blood donation was secured from him on the landing at the head of the stairway. He got downstairs unassisted, but his car was driven up onto the sidewalk so that he might step right into it from the doorway.

L. M. FROST HOLDS TWO MEETINGS EMILY TOWNSHIP

OMEMEE, Sept. 9.—"I consider taxation is altogether too high. Despite the fact that more money has been drawn in since 1934, there has been no relief in the taxation problem." This was the statement made by Mr. Leslie M. Frost, Liberal-Conservative candidate for Victoria and Haliburton riding at meetings held in Bethel and in 14th of Emily last night.

The speaker of the evening was introduced in Bethel by Mr. Sam Carew and in Emily by Mr. W. J. Patrick. Both meetings were well attended a fact at which the candidate expressed his pleasure.

Mr. Frost dealt briefly with the liquor question, the separate school question and the Hydro. The real matter of his address stressed the problem of taxation which so greatly affects the people of this township.

In reference to the problem of taxation and the overlapping of taxes in the matter of municipal taxation, he said, "Despite the fact that the amount of taxes raised direct by the present Hepburn government from the people of the municipality is vastly more than it was in 1934, the result has brought no relief to the taxpayers of these rural areas in the county.

Mr. Frost pointed out that although on one hand the government had taken off certain charges and had given a subsidy of one mill on the tax rate; on the other hand they had changed the method of contribution for secondary school tax and had given the northern municipalities charges in connection with fire ranging, with the result this year, the tax rates were higher in Ops, Verulam, Emily, Somerville and Eldon.

He also stated numerous other cases where additional charges were being made on the municipalities which were being directly reflected into the tax rate.

NAZIS NOT CURBING DEMOCRACY RAPS

NUREMBERG, Germany, Sept. 9. —(AP).—On the eve of a visit to the Nazi Party Congress by representatives of the world's three leading democracies, officials denied to-day attacks on that form of government would be shushed to spare the embarrassment.

Democracy already has been linked with Bolshevism in a principal address. Dr. Alfred Rosenberg, Nazi ideological leader and recipient of one of Germany's new "Nobel" prizes, called Bolshevism the "illegitimate child" of democracy and said democracy was doomed.

The forthcoming visit by representatives of Great Britain, the United States and France constituted the first acceptance of invitations to the party rally by the larger democratic countries.

Andre Francois-Poncet and Sir Neville Henderson, the French and British ambassadors, and Prentiss Gilbert, United States' charge d'affaires, were scheduled to leave Berlin for Nuremberg to-night.

Sir Neville, whom the Nazis consider the friendliest British ambassador since Chancellor Hitler came to power, took the leader in accepting this year's bid. The United States' government authorized Gilbert's visit over the objection of Ambassador William E. Dodd.

SELWYN

Mrs. Kenneth Sweeting spent the week-end and holiday in Peterborough with her mother, Mrs. Bullock.

Owing to the epidemic of infantile paralysis in the surrounding districts, the Sunday school picnic which was to have been held on Labor Day at Wm. Elliott's Lodge was postponed indefinitely. This postponement was made by order of the Board of Health.

Mrs. Joe Vansickle and daughter Mildred of Toronto spent the week-end at the home of Fred Branch.

Mrs. Elizabeth Bell motored to Toronto on Monday where she will spend a week of holidaying and attending the C.N.E.

Airplane Damaged In Crash Near Selwyn

Ray Crapp, 28-year-old Hamilton pilot ruefully surveys his damaged plane which took a nose dive into a clover field on the farm of Stewart Sanderson near Selwyn recently, when the machine failed to clear a tree in the take-off. His passenger Clarence Northey who was in the forward cockpit, had a miraculous escape from possible death, suffering extensive facial injury though not of a critical nature.

—Examiner Staff Photo.

Scholarship Is Awarded Peter Demos, P.C.I. Student

Three Years' Tuition And $300 Is Given By Queen's University

Award of a three-year scholarship to Queen's University with an additional $300 in cash has been made by the university to Peter Demos, son of Mr. and Mrs. Theo Demos, 209 George street, on the basis of his record at the Collegiate here during the past five years. The scholarship is one of nine extended to outstanding students in each of the nine provinces of the Dominion each year.

Demos graduated from the Collegiate in June this year. Throughout the five years, he stood at the head of his class and obtained no mark lower than 79 per cent. In Middle and Upper School, he obtained 26 first groups and one second group mark in taking 27 courses.

He was an able member of the rugby team and active in cadet work as quartermaster with the rank of cadet major. A proficient marksman, he won three Dominion Marksman medals and three Dominion of Canada Rifle Association medals.

Demos will enter Queen's with the commencement of the Fall term, enrolling for the chemical engineering course.

Injunction Granted Halt Tory Rally

TORONTO, Sept. 9. — (C.P.), — Mr. Justice E. R. E. Chevrier to-day granted an injunction, effective to date of trial which has not been set, preventing a convention being held September 9 by the Ottawa South Conservative Association to select a candidate in the Ontario general elections.

The injunction was sought by Thomas J. O'Neill, Ottawa, naming several defendants and further seeking to prevent any person voting at such a convention unless he has been a member of the association for at least 30 days.

H. P. Hill, K.C., Ottawa, representing the defendants said there was nothing in the injunction to prevent a big gathering, for while the defendants could not hold a convention, "any other body of men can."

Liberal Nominee

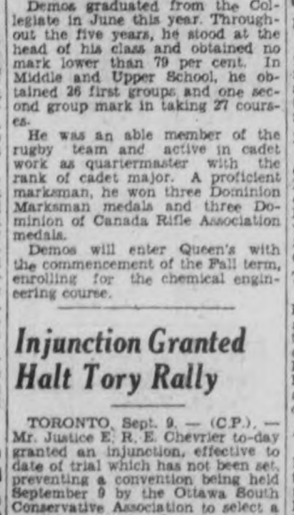

HAROLD N. CARR

Of Campbellford who was nominated as Liberal candidate in Northumberland at the convention held in Warkworth on Wednesday. Mr. Carr was member of the last Legislature.

MAIN STREET TOPICS

Jabs and Jottings as Picked Up By an Examiner Reporter.

ADDRESSED KIWANIANS.

A trip to Ireland, particularly to Dublin and Belfast and adjacent country was enjoyed by members of the Lindsay Kiwanis Club on Tuesday, the speaker being Rev. Mr. Young of St. Andrew's Church, Peterborough.

PRESBTERY MEETING

The Peterborough Presbytery of the United Church is scheduled to meet at 7.30 p.m. on Friday to make arrangements for the induction of the Rev. E. W. Young in St. Andrew's Church that same evening.

INDUCTION SERVICES

The Rev. J. W. Gordon formerly of St. Andrew's United Church, Peterborough is being inducted this evening in St. Paul's United Church, Port Hope. The Rev. E. W. Young who now occupies Mr. Gordon's former charge will take part in the induction services.

TO ADDRESS KIWANIS

"Cylinder Wear in Automobile Engines," a subject of interest to all automobile drivers and particularly to owners, is announced as the topic of an address to be given by C. E. Lewis of the Canadian General Electric Company as guest speaker at the Kiwanis luncheon meeting on Friday.

AMONG GOLF LEADERS

Two local golf pros, Ben Norris of Kawartha and Bill Fairweather of the Peterborough clubs were among the leaders today in the first 18-hole round for the Canadian open title played at the famous St. Andrew's course in Toronto. The former posted a 39-34 for 73 while the latter did 38-42 for 80. Vic Corbett of the Port Hope club covered the course in 42-40—82.

SUSPECT RUSTLING IN DUMMER

A suspected case of cattle rustling is reported from the Miller-Weir-Davidson Ranch on the 6th Line of Dummer Township near White Lake and is being investigated by Provincial Constable David Silvester. While there is a possibility that four yearling steers missing from the herd at the ranch, may have wandered away and become lost in the bush, it was learned police entertain the suspicion the four head of cattle was stolen.

CANADA WARNED ABOUT DEMOCRACY

VICTORIA, Sept. 9. — (CP) — "Never since democracy became a form of government has it been so seriously challenged as it is at this moment," Rt. Hon. R. B. Bennett, leader of the Federal Conservative party, told a Conservative meeting here last night.

"In Europe you have forms of dictatorship and absolutism," he continued.

"In the Far East you have war and all its horros which is a threat against the peace of the world.

"In Spain the civil war has reached a stage where it is inimicable to the continued security of many nations.

"Is it not time that we Canadians were taking serious thought to insure the safety of democratic institutions?

"For mind you, the evidences of absolutism are not lacking Canada.

"In our own western county there has been set up a theory at which you on this side of the Rockies may laugh, but which must in the light of recent events be taken seriously. Yet this experiment in Alberta is conducted in the name of democracy as the will of the people."

GRIT CANDIDATE PLANS CAMPAIGN

Alex L. Elliott, Liberal candidate in Peterborough constituency, will start his electioneering campaign in real earnest at the big rally in the Armouries on Monday evening next, which is to be addressed by the Honorable Mitchell F. Hepburn.

Anticipating an overflow meeting, notwithstanding that the Armouries is one of the largest available halls the campaign committee is installing a public address system with loud-speakers inside and outside the building. The band of Prince of Wales' Rangers is to be in attendance.

Dr. D. W. Munro of Warsaw will occupy the chair, while speakers will include the Honorable Mr. Hepburn, the candidate, and others.

On the evening of the day following, Mr. Elliott, the candidate, will address a rally in Galway Parish Hall at Swamp Lake in the northern section of the county. There he will have the support of other speakers including Dr. E. M. Crough and Warden Roy Brown.

The True Blue Hall at Buckhorn will be the scene of another campaign meeting on Wednesday evening of next week. Speakers there will be Warden Roy Brown, T. J. Carley, K.C., and the candidate.

C.C.F. CONVENTION NEXT WEDNESDAY

The constituency council of the Peterborough C.C.F. with representatives from all parts of the riding and from farmers and labor organizations met Wednesday night in the C.C.Y.M. committee room on Charlotte street and unanimously decided to contest the Peterborough riding in the coming provincial election. The candidate will be chosen at an open convention to be held next Wednesday night to which farmer and labor organizations will be invited. The place of meeting will be announced later.

The largest sum of money yet raised for a C.C.F. campaign here was collected and officers of the organization declare that the campaign will be the most effective the Co-operative Commonwealth forces have been able to stage in this riding, this being made possible by the increase in finances and support.

OBITUARY

MRS. JOHN LYNCH

The death of Mrs. John Lynch, 201 Romaine street, occurred at St. Joseph's Hospital this morning. In her 66th year, she had been in failing health during recent months but her passing was unexpectedly sudden.

She was born in Ireland, daughter of the late Mr. and Mrs. Patrick Sheridan. She was brought to Canada by her parents when a child and came to this city 30 years ago from Havelock. She was a member of the Sacred Heart Church.

Surviving are her husband, three sons, John, Joseph and Vincent, all of Peterborough; two daughters, Mrs. Thomas Drumm and Mrs. Theresa Herlihey of Peterborough; and three brothers, Joseph Sheridan of Cochrane, James Sheridan of Toronto and Bernard Sheridan of North Bay.

The funeral announcement is to be made later.

TINSMITHING, HEATING AND PLUMBING
Orders Solicited
Work Carefully Performed
SOLE AGENTS FOR
Hecla Furnaces
Special Prices for September
CARLOAD OF FURNACES JUST RECEIVED
W. R. TURNER
195 SIMCOE PHONE 391

THE STARS SAY . . .

By GENEVIEVE KEMBLE

For Friday, September 10.

Events and developments of powerful effect on the life, its progress and prosperity, are forecast from the paramount influence of the major planets, both by lunar direction and mutual aspect. Enlarged opportunities for expansion and productivity, increased values and finances and enhanced power and popularity combine to make this a day of success.

If This Is Your Birthday.

Those whose birthday it is are assured a year of great and powerful influences and activities that may be marshalled to achieve a decisive advance upon the goal of very high ambitions. Definite initiative and energy, co-operation of powerful interests and increased capital and possessions, unite to promote personal power, prestige and popularity, as well as provoke rivalry, enmity and competition.

A child born on this day may be excellently endowed with all the talents and factors that go to make high goals in progress, prosperity, popularity and power, as well as personal gratifications. But these gifts also evoke bitter rivalries, competition and enmities, both open and secret, public and private.

LEE'S SISTER ASKS FOR INFORMATION ABOUT BROTHER

Postmarked from Colorado Springs and directed to "The Chief of Police, Centre Dummer," a letter was recently received by Provincial Constable David Silvester for whom it was intended.

It was from an only sister of Eugene Lee, a colored man who was slain on the Saltern property in Dummer Township five years ago this Fall, and in connection with whose murder his colored companion Franklin Jackson was subsequently hanged at the county gaol.

Unaware of her brother's tragic fate, the sister wrote to "The Chief of Police at Centre Dummer" asking for information as to the present whereabouts of Eugene Lee whom she had not heard from since he left the United States with his companion Jackson to locate in Dummer township.

She acknowledged with thanks a letter which Constable Silvester sent together with a detailed account of her brother's death and circumstances connected with it.

The officer recalled that when he first came on detachment in this district, he received a letter from a woman in Scotland relative to a tragedy he investigated in this country, despite the fact the letter was simply addressed to "David Silvester, policeman, Canada."

This morning he found another letter on his desk similarly misdirected. It was addressed to "Mr. Seclestial, Police Station, Peterbough," and had a Norwood postmark.

BLIND PENSIONS IN FORCE AT ONCE

OTTAWA, Sept. 9.—(CP).—Extension of old age pensions payments to needy blind persons in Ontario will become applicable at once, Finance Minister Dunning announced here yesterday. He said Ontario had signed an agreement with the Dominion, to give effect to the legislation of last session of the Dominion Parliament, which broadened the old age pension scheme to embrace the blind, at the age of 40.

The Dominion pays 75 per cent of the pension and the province the remainder. The rate is $20 a month.

Because of greater handicaps the amount a blind pensioner may earn without having his pension reduced is $240 a year if single and $400 if married. Old age pensioners, who have their sight, are allowed to earn only $125 a year regardless of whether they are married or single.

THOU SHALT NOT KILL

Do your part by having your car mechanically safe. Our experience and equipment is your guarantee.

Foley & Wilson

McDONNEL at REID TEL. 2627

CAMPBELLFORD

HYDRO CONTRACT TERMS DISCUSSED AT COUNCIL MEET

(Examiner Correspondence.)

CAMPBELLFORD, Sept. 9.—The terms of the proposed contract between the Water and Light Commission and the Hydro were discussed at the regular meeting of the Water and Light Commission on Wednesday evening. It was revealed that the Hydro was to purchase power from the local commission for a term of five years rather than three years, which the original copy of the plan suggested. The contract which came into effect on the 1st of September will enrich the commission by $8,000.00 annually.

Chairman J. O. Benor, commenting on the contract, stated that it was the culmination of six years of effort on the part of the Commission.

"After this long time we have finally succeeded," said the chairman, "and I would like to take this opportunity to express my thanks to the manager (P. C. Denyes) and to H. N. Carr for their efforts in obtaining this contract for the town of Campbellford."

Mr. Benor then made a motion instructing the secretary to write Mr. Carr thanking him for his endeavors in the town's behalf. The motion was seconded by Mayor Long and carried.

In order to arrive at an accurate figure regarding expenditures and revenues, it was suggested that the Commission should each year be supplied with a copy of the auditor's report.

Service Charge Reduced.

The matter of revising the contract with both Seymour East and Seymour West consumers was discussed and it was decided that the service charge for the English Line consumers should be reduced from $1.50 to $1, beginning with the October account. The matter of revising both contracts was left over till the matter can be gone into more thoroughly by the Commission.

Commissioner C. H. Davidson suggested to the Board that the 96 hydrants located in the town be given a fresh coat of paint. On the suggestion of P. C. Denyes that there was considerable work to be done in connection with the placing of street lights on Bridge Street, where the underground cables had been placed due to the removal of the Bell Telephone Company's poles, it was decided that the matter could be left in abeyance till spring.

Six reports from the Department of Health regarding the town's water supply, placed each test in Class A. The reports are made as to the result of tests covering six different districts in the town over a period of the last six weeks.

The financial statement indicated that the total collections for the year 1937 up to the end of August for light and power only were $17,488.55. Collections by the water-works department for the same period totalled $3,419.06, bringing the net total to $20,907.61 for the year 1937. The total arrears up to the end of August, 1937, were reported at $2,483.36. Following the passing of the pay-sheet the Board adjourned.

RETURNED AT LAST

EDINBURGH—(CP).—Nine documents brought to England from the archives of the Kingdom of Scotland 600 years ago have just been restored to Edinburgh. They were taken to London in 1323.

HEALTH

Your degree of health depends largely upon the condition of your nervous system.

The delicate nerve trunks that emit through openings between the spinal segments are subject to constriction either by deranged vertebrae or by contracted muscles.

This may result from a jar, twist, strain, or exposure to cold.

OUR SPINAL MANIPULATION

relieves pressure from nerves and insures a more normal supply of energy to all parts of the body.

The result is health, strength, and a keen appreciation of the joys of life.

LET US HELP YOU SOLVE YOUR HEALTH PROBLEMS.

M. C. GOODWIN

CHIROPRACTOR and PHYSIOTHERAPIST

Lady Attendant 186 Barrie Bldg. Phones 491 and 1346J

FALL SHADES are HERE

Have your shoes dyed to match your costume. We specialize in dyeing and have one of the best equipped outfits. Our colours are guaranteed not to peel, fade or chip off.

Special prices for combined dyeing and repair jobs

Hopkin's Shoe Rebuild

CALL AND DELIVERY

292 Charlotte Tel. 2618

Huskies Ruin Best Laid Plans For Fresh Eggs During Winter

Hens Equipped With "Duffle Dickies" But Only Feathers Remain

CHESTERFIELD, N. W. T., Sept. 9.—(CP)— An experiment with "duffle dickies" that was ruined by the appetites of huskie dogs probably has doomed Chesterfield to continue an eggless desolation in winter.

It's easy enough to have "ham and" at this northern Hudson Bay post in summer when the eggs can be shipped in reasonably fresh. But in winter there isn't an egg to be had.

With characteristic resourcefulness Royal Canadian Mounted Police stationed here sought to remedy the situation by keeping hens. The "duffle dickies" were their idea to protect the 12 Plymouth Rocks they brought from the south from the sub-arctic winter.

"Duffle dickies" are a sort of sweater made of warm cloth which was pulled over the hen's head so that most of their bodies were covered and only their heads, tails and feet were exposed.

After much patience the flock was all equipped with the "duffle dickies" and the Mounties had pleasant visions of eggs for every breakfast during the long winter.

No Hens Left After Raid.

But two night later two huskie dogs broke into the hen house. In the morning all that remained of a noble experiment were a few feathers and several badly-torn "duffle dickies." No Plymouth Rocks will be brought in from the south this year.

Apart from eggs, Chesterfield's residents miss fresh tomatoes most. Corn on the cobb is something they just dream about.

But there is plenty of almost everything to eat, including a great deal of fresh fish. Nearly every family has a net set off shore and runs it twice a day after each tide. They get a type of salmon that is excellent.

During the winter caribou is plentiful and can be bought from the Eskimos. The natives bring in the deer meat and the residents trade tea, flour or an order on the Hudson's Bay store. No money is ever exchanged.

But the backbone of the man's diet here is canned meat, bacon and ham. They are able to get some vegetables in summer and a supply of potatoes.

In the summer it is necessary to carry water a quarter of a mile from a lake which freezes five feet deep during the winter. Unable to cut through this for a water supply, the residents wait until it is 16 inches thick and then harvest it. It is kept outside the houses and when it is required the housewife brings in a chunk and melts it on the stove with coal shipped in during the summer.

Area Of Trouble

Great Britain, angered at the attack on the British destroyer Havock and the sinking of the British freighter, Woodford, off the Spanish coast, has accepted a plan for a conference at Geneva between Mediterranean powers and has also decided to increase the number of British fighting craft in the trouble area. The attacks on the British boats occurred approximately 75 miles northeast of Valencia and within twenty-four hours of each other. Italy has been formally charged by the Loyalist government in Spain with "piratical ventures" in the western Mediterranean.

Pimples Kill Romance

Many shattered romances may be traced directly to ugly skin blemishes. Why tolerate itchy pimples, eczema, angry red blotches or other irritations resulting from external cau- when you can get quick relief from soothing Peterson's Ointment? 50c all druggists. Money refunded if one application does not delight you. Peterson's Ointment also soothes irritated and tired feet and cracks between toes. Free sample. Peterson Ointment Co., Dept. OT-102, Fort Erie North, Ont.

Glimpses Of War On Two Fronts

SHANGHAI, Sept. 9—(AP).—Some 70 foreigners—mostly missionaries—arrived here safely today after a harrowing trip by land and sea from Mokanahan, in the interior of Chekiang Province.

Mokanahan is only 90 miles due southwest of Shanghai, but the refugees were forced to travel almost 250 miles. The last 60 miles of their journey from Ningpo aboard a Chinese steamship took three days as they played hide and seek with blockading Japanese warships in the China sea.

SHANGHAI, Sept. 9—(AP).—Lee An-Tung, millionaire Chinese merchant and financier, associated with the powerful Mitsubishi Industrial Dynasty in Japan, was arrested by Chinese police to-day and charged with being a spy for the Japanese. British police at first interfered, charging Lee was kidnapped by the Chinese from within the international settlement. After a conference, however, they handed Lee over to Chinese military authorities.

PEIPING, Sept. 9—(AP).—Full division of Chinese to-day pressed their threat to the Japanese right flank in the hills west of Peiping, effectively slowing up the long-expected Japanese advance to the south. Japanese military commanders said the Chinese were strongly entrenched on the mountain tops.

It was learned reliably more than 1,000 Japanese soldiers were brought into hospitals here as a result of the Chinese flanking manoeuvre.

The Japanese army was strung out along a 200-mile front from Tientsin, near the sea, to northern Shansi province.

NANKING, Sept. 9.— (AP).—The Chinese Government announced to-day 61 Japanese warplanes were shot down and 11 damaged in three Central China provinces in the 17 days from Aug. 14 to 31. The National Aeronautical Affairs Commission said 29 planes were heavy bombers, 24 light bombers, five pursuit and three seaplanes.

HENDAYE, Franco - Spanish Frontier, Sept. 9.—(AP).— The bedraggled defenders of Gijon, in the Spanish northwest, were reported to have whirled about today, after 13 days of retreat before the advancing insurgents and to have inflicted a disastrous defeat on their pursuers.

Five hundred of General Franco's advance guard were slain or wounded in a fierce clash on the Biscayan coast road about four miles west of Llanes and about 45 miles east of Gijon, according to advices from Gijon, the seaport objective of the insurgents.

War Leaves Trail Of Destruction In Two Countries

Over two widely separated fronts—Shanghai's great international waterfront and the quiet sleepy cities of Spain—war is raging and these graphic pictures from both areas give point to the statement that war, official or undeclared, is still Hell. At LEFT is the scattered debris left after the greatest aerial bombardment that Shanghai has ever experienced had lifted revealing scenes of unbelievable destruction in this city of 3,500,000 souls and the torn bodies of slain civilians; At RIGHT is a view down a corridor of the main hospital of Santander, Spain after insurgent bombers had roared over in their last raid and Gen. Franco's troops had infested the city. Below is pictured the return of a Japanese seaplane to its floating base after a raid over China's cities. Its bomb racks empty and with flaming villages in its wake it is hauled aboard one of Nippon's aircraft carriers to await the signal for another "pacifying" mission.

BANCROFT

The last dance of the season was held at Lockhart's Pavilion, Paudash Lake on Monday. A good crowd was in attendance dancing to the music of the Troubadors.

Miss Edith Joynt has returned after spending two weeks with relatives at Douglas.

Five young girls of this district are leaving next week to attend Normal and High School at Peterborough. They are the Misses Edith Metcalfe and Noreen McAllister of Bancroft, Miss Leona Fitzgerald of Greenview, Miss Annie Gunter of Prince's Lake and Miss Dorothy Moore of Detlor.

Mrs. William George is able to be up again after being confined to her room with a heart disease for several weeks.

Mr. and Mrs. Oswald Fuller and Mr. and Mrs. Herman Maxwell spent Labor Day in Toronto.

Mr. and Mrs. Oscar Wannamaker of Bannockburn spent Monday at the home of Mrs. E. Hagerman.

Mr. Philip Green met with a serious accident on Saturday, while working on the road east of Bancroft. He was struck on the jaw by the lever of a dump truck.

At a meeting of the Library Board on Tuesday Mrs. B. Jobb was appointed president to fill the office vacated by Mrs. W. J. McCaw.

Mr. and Mrs. W. J. McCaw and family of Belleville spent the week-end here with friends.

Mr. and Mrs. Wm. Brown of Montreal are spending a few days at the home of his brother, Mr. Charles Brown of Bird's Creek.

Mr. and Mrs. M. McGraham of Milwaukee are spending a week, the guests of the latter's parents, Mr. and Mrs. Ed Lynch at Maynooth.

On Thursday last during an electrical storm at Highland Grove, Mr. Wm. Neal lost by fire a large barn containing the season's crops and all of his machinery except one wagon.

After a lengthy illness, there passed away at his home two miles south of Bancroft on Saturday, a lifelong resident of this district in the person of Mr. Patrick Kavanagh. Deceased who was 66 years of age, leaves to mourn his loss a loving wife and one sister, Mrs. B. Milne of Maynooth.

Mr. Chad Stoughton left on Monday to take up work at Capreol.

Mr. and Mrs. Alex Munro spent Sunday afternoon and evening on a motor trip to Eganville.

Miss Alexa Kemp, Reg.N., of Toronto is spending her vacation with Miss Gladys Kennedy.

A lovely picnic was held at Emmanuel Church, Greenview on Saturday. Features of the afternoon were foot races and two ball games. In the first game Fort Stewart were victorious over Bancroft boys with a large score. The game was rather one-sided, perhaps because Bancroft team was composed mostly of school boys while Fort Stewart had a team of experienced players. In the second game, Boulter girls were beaten by Bancroft with a score of 17-13. In spite of the high scores some very good batting and plays were executed. A lovely bean supper was served by the ladies in the evening.

Mr. Al Neiman of Ottawa is visiting relatives at Maple Leaf.

INDIAN ALGER DIES

BOMBAY—(CP).—The death of Sir Serabji Pochkhanawala, managing director of the Central Bank of India, recalled a remarkable career. Fatherless at six, he obtained a clerkship in a leading bank and worked with amazing industry until he had founded a purely Indian bank.

MARMORA

Miss Rita Shannon left on Wednesday for Peterborough, where she will enter training at St. Joseph's Hospital.

Miss Mary Sullivan who spent the summer months visiting Mr. and Mrs. J. A. Shannon, has returned to Ottawa.

Mr. Michael McGrath of Sudbury, is visiting his mother, Mrs. Mary McGrath at Crowe Lake for a few days.

Mr. and Mrs. Rutherford and son Harvey of Sudbury, are visiting Mr. and Mrs. George Forestell for a few days.

Miss Anne Gaffney of Tgronto is visiting her parents, Mr. and Mrs. B. Gaffney, Deloro.

SOCIETIES HOLD JOINT MEETING

(Examiner Correspondence)

CAVAN, Sept. 9.—On Thursday afternoon Cavan W. A. and W. M. S. held their joint meeting in the church. Mrs. R. Matchett, president of the W. A. was in the chair. Mrs. J. R. Trumpour conducted the devotional period. During the business session, arrangements were made for the W. A. serving dinner for the Presbytery meeting to be held in Cavan Church, September 16th. Mrs. Swain, W. M. S. president conducted the missionary programme. Mrs. Trumpour, gave a synopsis of the remaining portion of the Study Book. Arrangements were made for commencing the New Study Book. Mrs. Ray Syer read a devotional Leaflet, and Mrs. Hunter and article on India. The invitation was accepted to attend the meeting of the Springville W. M. S. on Wednesday afternoon, September the eighth. The Roll Call for both meetings was answered by repeating versis of Scripture.

Miss Mary Armstrong, nurse-in-training at Nichols' Hospital Peterborough, is spending her two weeks' vacation, with her parents, Mr. and Mrs. E. L. Armstrong.

Miss Dorothy Armstrong has returned home, after spending a week's holidays, with her Aunt, Mrs. Kenneth Ried, Raeboro.

Master Reggie Woodword of Port Hope, who has been spending the two months' vacation with Mr. and Mrs. E. L. Armstrong, returned home last week.

Mr. and Mrs. E. L. Armstrong and the Misses Mary and Dorothy Armstrong, motored to Ashburn on Friday, and were guests of Mr. and Mrs. Gordon Fisher. The Misses Mary and Dorothy remaining for a few days, the guests of Miss Margaret Fisher.

Mr. and Mrs. Vern Hampton of Pontiac, Michigan, called on his cousins Mr. R. J. McKnight, and Mrs. E. L. Armstrong on Thursday. Mr. Hampton is Circuit Court Commissioner for Pontiac State.

Mr. Charles Perrin and Mr. and Mrs. F. G. Perrin, Oakwood, were guests of Mr. and Mrs. F. M. Staples on Sunday.

Miss Gwendolyn returned to Toronto on Monday after spending her two weeks' vacation with her mother Mrs. D. J. Hunter.

Mrs. Rosa Browne and Barbara returned to Toronto on Friday, and intend spending the next week at their summer home at Huntsville.

A number from Cavan are at St. Catharines for the fruit picking season.

The tennis court on the church property at Cavanville has been put in condition for use, and the young people have been enjoying games of tennis.

JUVENILE CRIME UP

LONDON—(CP).—An increase of 25 per cent in juvenile delinquency in England and Wales is revealed in the crime report for 1936, just issued, the number of those under 16 found guilty of indictable offences being 22,426.

China has postponed its ban on Cantonese dialogue in Chinese talking pictures.

Talks to the People — J. H. Burnham

British labour is warned by its president to keep clear of governments. All who work for pay are labour. All who live on their money got that money from labour that earned it. Therefore labour comprises the whole state and it is impossible to put any one division of labor (wage earners) in control of the rest. As the A. F. of L. properly says: "All must work together for the general good." The C.I.O. seeks to make a separate body of wage-earners and to put them in control of the rest and to use force to do it. The C.I.O. does not include any but effectives. Casual labour is ignored by it. The humble go to the wall and stay there. His labour must be paid and well paid. The farmer may have what's left. The C.I.O. is now a new party in U.S.A. and has legal right to enter Canada.

FROM MAKER TO WEARER

SHOES

MADE TO ORDER

WE MAKE WOMEN'S AND MEN'S FINE SHOES

From the best leathers. Give you quality and style and guarantee to fit.

WE MAKE WORK BOOTS

that will give you long, hard wear and comfort. Leave your order now and make your work easier by having good fitting work boots.

WE CARRY A COMPLETE STOCK OF WORK BOOTS ALL SIZES. COME IN AND LOOK THEM OVER OUR PRICES ARE REASONABLE

INGRAM'S 430 GEORGE STREET

SHOE REPAIRING We Call for and Deliver PHONE 1313

Elliott's REXALL DRUG STORE

Stresses Value of Prevention

We clean our teeth so they will not decay and use vitamins to prevent run down resistance, hot water bottles to prevent cold aches and pain, cosmetics to forestall premature appearance, antiseptics to avoid disease, germs and infection. "An ounce of prevention is worth a pound of cure". We list here a few reminders of your needs along with Friday and Saturday specials.

Listerine Antiseptic
3 oz., 25c
7 oz., 49c
14 oz., 79c

Hot Water Bottles
Special this week only. Guaranteed 2 years.
59c

Louise Philipe FACE POWDER Special 59c

SOAPS
Coleo, 5 cakes ... 16c
Cashmere Boquet, 2 for ... 11c
Caravan Castile, 12 for ... 25c
Lux Soap ... 5c
Lifebuoy Soap ... 6c
Woodbury Soap, 3 for 25c

Pompeian FACE POWDER FREE with jar of CREAM. $1.10 Value Both for 55c

PENS FOR SCHOOL USE
Parkette Pens ... 1.25
Sheaffer's Prosperity 1.00
Waterman Skywriter ... 1.25
Eclipse Special ... 78c

Prophylactic TOOTH BRUSH and TOOTH POWDER 75c Value Both for 49c

Italian Balm
29c
55c
89c

Aspirin, Bayers, 22c, 39c, 98c
Burdock Blood Bitters 98c
Bile Beans ... 47c
Bronchial Syrup ... 50c
Cooper's Pine Tar, Mentholated ... 50c
C.B Q. Tablets ... 25c
Grove's Bromo Quinine ... 24c-44c
Mason "49" Cough Mix. ... 40c-75c

REXALL
Nose and Throat Relief with Ephedrine for Hay Fever, Head Colds, Catarrh, Asthma, 25c & 50c

Vick's Rub ... 43c
Vick's Nose Drops ... 43c
Weeks' Cold Tablets 25c

Rinex ... 50c & 1.00
Raxmah ... 50c & 1.00
Ephazone ... 1.50 & 2.50
B. & W Ephedrine Tabs. ¼ gr. 100 ... 85c
½ gr. 100 ... 1.15
Haytone 25c, 50c, 1.00
Buckley's Mixture 40c & 75c

25c Nexzema ... 15c
Ilasol Hand Lotion ... 25c & 50c
Jergen's Lotion with free trial size ... 43c
Hind's Honey and Almond Cream 25c and 45c
French Balm ... 39c

FLY KILL, 16-oz. and Hand Sprayer 85c Value Both for 59c

MOUTH WASH
Pepsodent, 23c, 43, 79c
Lavoris ... 23c, 41c, 79c
Glyco ... 24c, 49c, 98c
Milton ... 20c, 37c, 69c
Antiseptic 23c, 39c, 75c

MI-31 ANTISEPTIC and TOOTH PASTE 89c Value Both for 59c

ATOMIZERS for Nose and Throat
Defender ... 75c & 1.00
Kantleek ... 1.50 & 2.00
Camalous Spray with atomizer ... 1.00

FREE! A cake of the new LYSOL SOAP with each bottle of Lysol 32c, 63c, 1.25

DR. THOMAS ECLECTRIC OIL
Electric Oil
33c
63c

WE SERVE YOU WELL AND SAVE YOU MONEY

393 George St. PHONE 15 Prompt Delivery

LOBLAW

GROCETERIAS CO., LIMITED

GOOD LIGHT is CHEAP when you use LACO

MAZDA Guaranteed LAMPS
25-40-60 Watt White each ... 20c
100 Watt White, each ... 30c
25 Watt Coloured, each ... 30c
25 Watt coloured & twisted, each ... 25c
STOCK UP NOW FOR FALL EVENINGS.

Special—Kinney Brand—Columbia—Choice Quality
Raspberries No. 2 Sieve Tin 14c

Special—AYLMER
Tomato Juice 2 25½-oz. Tins 17c

Special—AUNT JEMIMA
Pancake Flour 2 Pkgs. 29c

Special—BEEHIVE Golden or White
Corn Syrup 2-lb. Tin 16c

Special—Standard Quality
Cut Wax Beans No. 2 Tin 8c

Special—EASIFIRST or DOMESTIC
Shortening 1-lb. Pkg 13c

VI-TONE A Nourishing Food Beverage 6-oz. tin 27c

ROSE Brand SWEET GHERKINS 20-oz. Bottle 29c

PRY'S CHOCOLATE SYRUP 1-lb. tin 23c

Special—Coleo TOILET SOAP 5 Cakes 16c

Special—Classic or Diamond CLEANSER 3 Tins 13c

ANNA LEE SCOTT'S CAKE FLOUR 44-oz. Pkg. 34c

Have You Tried AYLMER POTATO SALAD Ready to Serve 15-oz. Tin 17c

CONNORS' HERRINGS In Tomato Sauce 2 14-oz. tins 29c

GROCERY SPECIALS EFFECTIVE SEPTEMBER 9th - 15th

CHOICE PRIME BEEF ROASTS

Special—Thic SHORT RIB Roast lb. 17c
As Illustrated

Special—Meaty BLADE Roast lb. 15c

Special—Tender BONELESS and ROLLED ROUND STEAK ROASTS lb. 22c

Special—Lean BONELESS and ROLLED POT Roast lb. 14c

Spring Lamb Roasts Specials—

LEGS lb. 25c
Loins lb. 24c Fronts lb. 15c
MEAT PRICES EFFECTIVE THURS., FRI AND SAT. ONLY

U.S. CONSULATE IS UNDER FIRE CHINESE BOMBS

SHANGHAI, Sept. 9 (AP)—Three one-pounder shells crashed in front of the United States consulate-general today, seriously injuring three Chinese civilians and one British Sikh policeman.

The "pom-pom" shells were fired from Chinese guns north of the international settlement border, apparently at four low-flying Japanese bombers.

Chinese struck a new blow at the Japanese navy by blockading the upper reaches of the Yangtze River with a barrier just below Silver Island, some 30 miles east of Nanking.

The barricade of obsolete steamers and Chinese junks loaded with sand and concrete effectively blocked the Japanese fleet from spreading its activities up the river from Shanghai. It meant any considerable advance of the Japanese would place their land forces beyond the protecting range of their warships' guns.

Chinese troops held their main lines on all fronts in the face of incessant and sustained attacks from the combined Jap army, navy and air force. Japanese were attacking in force against Kiangwan, the strategic "back door" to Shanghai, six miles north of the city and midway to Woosung. A Japanese spokesman said that the far eastern racecourse, however, had not fallen to their hands.

Japs Hold Lines

At Lotien, on the western flank of the Japanese front, a Chinese counter-offensive failed to dislodge the Japanese from their positions. Japanese efforts to link Lotien with Paoshan, to the east of the banks of the Yangtze just above its junction with the Whangpoo, were admittedly unsuccessful, however. The Chinese were still holding Yuephu, midway between the two towns.

A Chinese army spokesman said one lone battalion of the 98th Division, General Chiang Kai-Shek's own, had held Paoshan against repeated Japanese attacks for a week.

Yesterday they were wiped out to the last man when Japanese engineers blew in the walls of the ancient town, burying part of the unit now known as "China's Lost Battalion."

Memorial To Canadian Humorist Is Unveiled

In historic King Square, Windsor, N.S., Premier Angus MacDonald of that province, is pictured unveiling a memorial to Thomas Chandler Haliburton, who died in 1865, the writer whose humorous Sam Slick stories made [illegible]us. Haliburton's whimsical and often sat[illegible]al humor won him a high place in the w[illegible] of letters. He was born in Windsor, in 1796.

WARKWORTH

The social evening which was held under the auspices of the Women's Institute at Mr. Will Potter's home on Friday evening was a decided success. The ideal evening brought a very large crowd who enjoyed the program of community singing, solos, recitations, duets, short addresses by Mr. A. Merrills and Mr. Hutchison and the tap dancing by some of the younger girls was much enjoyed, after which the ladies served sandwiches, cake, pie and ice cream. The proceeds amounted to nearly $33.00.

Mrs. W. G. Broughton of Chicago and Mrs. E. P. Gallagher of Toronto are spending their holiday at the home of Mrs. T. G. Smith.

Mrs. W. J. Baker and daughter Blanche are spending a couple of weeks with her son Malcolm and daughter, Mrs. H. B. Wilson of Hastings.

Miss Maud Cooper, B.A., A.T.C.M., who attended the summer school at the Ontario College of Art has been successful in obtaining her certificate in art. Miss Cooper has accepted a position on the staff of the Frankford Continuation School.

Mr. and Mrs. Alex Aird and family of Toronto are spending the week-end with her mother, Mrs. A. Mowat.

Mr. McLaren has sold his meat and grocery business to Mr. Scott of Oshawa. Both Mr. and Mrs. Scott have arrived in town and taken over the business.

Mrs. C. Fowler is spending a few days with friends in Winchester.

Mr. and Mrs. W. McLaren are holidaying with friends in Millbrook.

The Misses Francis and Beatrice Jones of Cardinal were guests of the Hawkey and McKenzie wedding on Saturday.

Mr. Ronald Hawkey spent the week-end at the parental home.

Miss Eleanor Patterson of Alliston spent the week-end at the home of Mr. and Mrs. Hawkey.

Miss Mildred Nelson attended the miscellaneous shower in Stirling on Friday evening given in honor of Mr. and Mrs. Reed, a recent bride and broom.

Mrs. J. Dingman and Mrs. Tom Somers spent a few days in Toronto and attended the exhibition.

Miss Mary Oliver returned home after visiting friends in Toronto.

Mr. Frank Gallagher of South Porcupine is visiting his sister's, the Misses Gallagher.

Mr. and Mrs. David Clazey of Rochester are visiting Mr. and Mrs. Mercer White and other friends in town.

Mrs. R. Langford of Toronto is visiting her sister, Mrs. Ben Buchanan.

Established under royal charter in the time of Henry II, the historic fair of Barnet, England, will be held this year on the original site.

WHAT A WRECK CONSTIPATION MAKES

Constipation can dull your whole life. Headaches, poor complexions—tired, lifeless days are often the results. Also, many serious diseases.

Get rid of common constipation now with a ready-to-eat cereal—Kellogg's ALL-BRAN.

ALL-BRAN brings you the two things your system needs to act naturally: "bulk" and vitamin B to help tone the intestines.

Within the body, ALL-BRAN absorbs more than twice its weight in water—forms a soft mass, and gently clears the intestines of wastes. It acts naturally.

Pills and drugs seldom cure constipation. You just keep on increasing the dose and switching from one laxative to another.

Just eat two tablespoonfuls of Kellogg's ALL-BRAN every day, three times daily if needed. Serve as a cereal with milk or cream, or use in recipes. Sold by all grocers—made and *guaranteed* by Kellogg in London.

HALL'S BRIDGE W.I. GUESTS AT APSLEY

(Examiner Correspondence)

APSLEY, Sept. 9.—On Thursday afternoon the W.I. met for their regular meeting at the home of Mrs. Wellington Leau. They had as their guests the members of the Halls Bridge Branch. About 25 Halls Bridge members made the journey to Apsley over the far-famed Oregon Trail.

Among the items of business was appointing Local Leaders for the Home-Making Club. Mrs. N. E. James was appointed Leader and Mrs. R. Tucker assistant. Our Branch has secured the Orange Hall to hold our meetings and short course in and it will be cleaned and prepared by the members at an early date.

The Halls Bridge Branch gave the following program:

Quartette, Mesdames, Harris, Shearer, Sage and Dunford.

Reading—Mrs. E. Blewett; Guitar Selection—Vera Harris; Reading—Mrs. Bruce Hall

This brought the meeting which had been held in the living room, to a close and the members adjourned to the shaded lawn where it was much cooler and Miss Finnimore, Red Cross nurse gave a demonstration "How to change bed linen with a patient in the bed" she also gave some ways of using ordinary household articles in the sick room. This was very instructive and much enjoyed by all. A contest "What our Grandmothers didn't have," was won by Mrs. H. A. Shearer of Halls Bridge. The "Home" Branch served lunch consisting of sandwich cake, tea and ice cream.

The members all feel that it was a very enjoyable and profitable afternoon and are looking forward to more such meetings in the future.

The Liberal Association held a well attended meeting at the home of Warden Brown on Saturday night. Mr. Alex Elliott, Liberal candidate was present.

Farm workers of Sweden are deserting the fields to work in the booming lumber camps.

APSLEY

Miss Mary O'Brien of Hawksbury, is the guest of Mrs. T. H. Leausat, Elmvale Farm.

Miss E. Robson, Peterborough, was at Simon Wismor's over the holiday.

Mr. and Mrs. T. Barton attended the funeral of the late Mrs. Russell Gardner in Norwood on Saturday.

Mr. Mac Brown, of Lumsden, Sask., is making an extended visit with his grandparents, Mr. and Mrs. Cyrus McFadden.

Mr. and Mrs. Benzo of Dearborn, Mich., are spending the week-end with Mr. and Mrs. Cyrus McFadden.

Mr. Glen Taylor of Drumbo is spending his vacation with Mrs. W. Hales and other relatives here. He is accompanied by Miss Pheobe Reynolds who is visiting her aunt, Mrs. Harold Tucker.

Mr. and Mrs. Campbell of Burlington spent saturday with the latter sister, Miss G. Finnimore at the Red Cross Hospital. Their son Paul Campbell whose voice is heard every Sunday morning over the radio is also her guest.

Miss Agnes Breckenridge of Centreville, a former teacher of Apsley school, visited friends in the village on Saturday.

Miss H. Buchanan spent the holiday at Kawartha Park.

Miss Elsie Northey spent the holiday at her home in Smith.

J. Raymond has returned from a visit to Hamilton and Niagara Falls.

Mr. Norman Lean is attending the Toronto Exhibition.

Mrs. S. Brown and Miss D. Whitmore spent a day at the Exhibition last week.

Walter and Percy Lane called on friends on Saturday.

Mrs. Gordon Hazlewood of Toronto has been spending her vacation with her parents, Mr. and Mrs. Wellington Lean.

The members of the Survey party are spending the holiday at their various homes.

The community is glad to welcome back Miss Laura Ashenhurst. She being the only school teacher who has returned to her former school.

Mr. and Mrs. Ashenhurst of Goodwood motored to the village on Wednesday.

The cool weather which has followed the week of intense heat has been very welcome.

LINDSAY TO VOTE ON SEWAGE PLANT

(Examiner Correspondence)

LINDSAY, Sept. 9.—Lindsay citizens will likely be called upon at the municipal elections to vote on the question of the installation of a $30,000 sewage disposal plant. A firm of consulting engineers presented plans at a meeting of the council on Tuesday night.

Alderman Butler, on behalf of local coal dealers, is fathering a by-law, patterned after a by-law existing in Peterborough regulating the sale of coke, coal and wood in the municipality. The by-law did not get very far in the council as it contained several discrepancies. Mayor Logan pointed out that the by-law required all wood to be measured, but said nothing about coal. "Why should I take a dealer's word for coal weight?" the Mayor said, "when his wood must be measured at the town scales?"

"Toll Gate" Is Denied

Local hotelkeepers as well as leaders in the Conservative and Liberal ranks deny the knowledge of a liquor "toll gate" in Lindsay. A representative of the Hotelmen's Association visited Lindsay a few days ago, with reference to the collection of campaign funds among the local hotel proprietors to be divided equally between the two political parties. The suggestion was frowned upon and nothing came of it.

Mayor Logan is authority for the information that an air service inspector will visit Lindsay shortly to view local conditions with the idea of establishing an airport here.

Another case of infantile paralysis was reported by Dr. Gleeson, medical health officer, on Wednesday. None of the local cases are of a serious nature.

It was incorrectly recorded in Lindsay news items of September 8 that C. Downey of Reaboro was fined for reckless driving when his truck crashed into a threshing engine south of Lindsay on Friday night. Mr. Downey was owner of the truck, but C. Deyell, the driver, was charged with the offence.

This week saw the arrival of quite a large contingent of tourists from Ohio and Pennsylvania. They came over for a fish and the majority of them went to the Highlands of Haliburton.

ROSENEATH HOLDS RALLY DAY SERVICE

(Examiner Correspondence)

ROSENEATH, Sept. 9.—Mr. Welton of Baltimore, president of Alnwick and Haldimand Sunday School Association, delivered a special address on Sunday morning in the United Church, when the annual rally day service of the Sunday School was observed.

Mr. Welton's subject was "Building Christian Churches," and the points brought out and stressed were: the building of churches is not completed when the manual labor is completed, but goes on from Sunday to Sunday and from week to week; little groups are revolutionizing the world through the teachings of Sunday school teachers; the Sunday school teacher is a greater influence in the life of the youth, than the High School teacher—the former teaches how to make a life, and the latter how to make a living; the Sunday school needs the adults more than the adults need the Sunday school; let the Sunday school principals be the principals of your life, and in conclusion the speaker said: "If discouragements come, just carry on, for the work is so worthwhile."

Other numbers on the rally program were contributed by Miss Gwendolyn Varcoe and Ray Bradshaw, who read the Scripture lessons, the primary classes sang "Praise Him," and Mrs. A. Nill, with the assistance of Mrs. Flex McMillan, organist, and the choir, dramatized the story, "How Brian Learned to Sing Praises." The service was under the direction of the pastor, Rev. L. W. Scott.

Personals.

Mr. and Mrs. Percy McMillan and Mr. and Mrs. Cecil McMillan, of Detroit, were weekend and holiday visitors with their brother, Milton McMillan and Mrs. McMillan.

Edward Turner, of Pittsburgh, visited his mother, Mrs. Lily Turner, and brother, George Turner, for a few days during the past week.

Bill Roth of Hamilton, former teller on the local staff of the Royal Bank branch, visited over the week-end and holiday with friends in the village and community.

Mr. Gilleland of Toronto is supplying manager in the Royal Bank branch while Manager J. H. Hallett is on holiday.

REALIZES AMBITION

PITTSBURGH, Sept. 9 (A.P.).—Police Custodian Arnold E. Allerton has quit smashing gambling machines and moonshine liquor kegs in order to smash sin from the pulpit.

He completed a mail-order course for the ministry and realized his "life's ambition" when he received a license to preach in the Methodist Episcopal Church.

Tourists left more money in the Irish Free State this year than in any recent 12 months.

"You haven't been getting Your YEAST!"

"You'll feel like a new bird when you get BROCK'S—with YEAST in the Treat!"

BROCK'S BIRD SEED LEADS THE WAY AGAIN —always the first with the best.

FIRST, with air-washed seed that stops "a diet of dust"—and dust is enough to stop any bird singing.

THEN, FIRST with the Treat, containing those little extras Dick needs to complete his diet!

NOW, FIRST with YEAST... just enough in the Treat to sharpen Dick's appetite . . . and his digestion . . . keep him regular . . . combat colds . . . give him the energy for glorious singing!

The *complete* diet keeps him tip-top, feeling like singing! ss

BROCK'S BIRD SEED and TREAT containing YEAST

LIBERAL Mass MEETING

of the Electors of PeterboroughCity and County, will be held in

The Armouries, Peterborough

Monday, Sept. 13th

at 8.30 o'Clock

Hon. M. F. HEPBURN

PREMIER OF THE PROVINCE OF ONTARIO

Will Speak in the Interests of the Local Candidate

ALEX. L. ELLIOTT

Band In Attendance
DR. D. W. MUNROE
President

All are Cordially Invited
E. L. SACKVILLE
Chairman of Campaign Committee

GOD SAVE THE KING

DOMINION STORES LIMITED

These Prices Effective for September 6th to 11th

STANDARD QUALITY
TOMATOES No. 2½ Tin

Standard Quality No. 4 Sieve **PEAS** | Bayside White **CORN** No. 2 or 17-oz. Tin | No. 2 Tin

GREEN GIANT 20-oz. Tin
TOMATO JUICE

3 Your Choice TINS **.25**

Kellogg's or Quaker **Corn Flakes** 3 Pkgs. **.25**

Shredded or Desiccated **COCOANUT** lb. **.19**

Fancy Keta SALMON tall tin, 2 for .19
Early Morning COFFEE - 1-lb. bag .25
Singapore Sliced PINEAPPLE 19-oz. tin .10
Light Syrup PEARS No. 2 tin, 2 for .25

Special Bulk SOAP CHIPS 3 lbs. .25

Special Rangoon Rice lb .6

Clover No. 1 White HONEY - 4-lb. tin .53
Glassco's Orange MARMALADE 32-oz. Jar - - .25
Bulk Black PEPPER - - lb. .25
Glacier SARDINES - - tin .08

? WATCH OUR MEAT PRICES ?

Porterhouse (Roast or Steaks)	lb. 28c		
Round Steak	22c	Sirloin	lb. 25c
Blade Roast	15c	Short Rib	16c
Flat Rib (boil)	9c	Pot Roast	14c

500 lbs. of Sliced BACON (while it lasts) 23c
500 lbs. SPARE RIBS 2 lbs. for 23c

1937 SPRING LAMB

Legs	Loins	Fronts	Loin Chops
25c	22c	15c	28c

Bologna	2 lbs for 25c	Peamealed Rolls	24c
Jellied Veal	½ lb. 16c	Maple Leaf Picnics	25c
Peterborough Sausage	2 lbs. for 25c		

LOWEST PRICES ON CRAWFORD PEACHES

342 George St. Phone 2318
160 Simcoe St. Phone 1202

• FAST FREE DELIVERY •

DOMINION

Heinz

You won't want to wait for mealtime

• Once you taste tomato juice as Heinz makes it, you'll find yourself sipping a frosty glassful several times a day. And why not? Every drop is so good for you. Pedigreed tomatoes pressed fresh from the vine. Pure. Only a pinch of salt added for seasoning. Enjoy this sparkling, red beverage often.

HEINZ TOMATO JUICE

Homemade soup without homework

• Compare Heinz Cream of Tomato Soup for quality and flavour with the very best soup you ever made at home and you'll want Heinz chefs to make all of your soups from then on. You'll sense at once that unforgettable home-made taste.

Heinz Cream of Tomato Soup begins with a rich puree of pedigreed, vine-ripened tomatoes — big, red, juicy — coaxed by expert growers to the peak of flavour. Added are fragrant spices searched out in the Orient by Heinz buyers, and real cream, almost butter thick. With these top-quality ingredients, Heinz chefs, cooking in small batches, give you the soup that has made so many women stop making soup at home. And Heinz Soups are all ready to serve. No additions needed. No work. Simply heat and serve.

57

HEINZ CREAM OF TOMATO SOUP

Be *doubly* sure about your baby's food

• The very best dish of vegetable food you can make for baby cannot excel Heinz Strained Foods in quality and flavour. Heinz traditional purity—housewifely care—the 57 emblem—American Medical Association Council on Foods Seal of Approval—these are your safeguards when you buy Heinz Strained Foods.

Heinz 57

MAGIC FOR EVERY MEAL — start to-day using Heinz Tomato Ketchup! Give new flavour to gravies, sauces and salad dressings. And serve it as a fitting accompaniment to baked beans, stews, fish hash and other appetizing dishes. Mix like it on steaks, chops and roasts. Keep a bottle on the table and one in the kitchen too.

Ponies Choke 9th Frame Rally To Defeat Oshawa Gang 7 To 6

Biggest Kingston Crowd Of Season Sees Thrilling Battle

KINGSTON, Sept. 9.—They just don't make 'em any closer than the Kingston-Oshawa game at the fair grounds Wednesday evening, when Ponies tossed out a 7-6 win over Oshawa in the first game of the C.O.B.L. finals, before the season's biggest crowd. The most thrilling ninth inning of the year was a climax to the hectic battle. The visitors had the bases choked, two were out and the count on Doc Rowden was run right out to three and two. The game ended a moment later when Rowden's low liner was picked off by Bob Elliott to end the hectic fray.

But it wasn't only the ninth frame that had all the thrills. The whole game was a red hot battle, with both teams doing some hard hitting and smart fielding even though Ponies kicked in with four errors, Oshawa had a four run lead as early as the fourth frame and had it up to 6-1 when the last of the sixth opened. And maybe that gas none didn't go to town. They battered Turner to the showers and maltreated Jake Biddle to score 6 runs in the inning and take the lead. Their seventh inning tally provided the winner. Oshawa came back with one in the 8th before they staged that thriller in the ninth.

Tony Ields 9 Hits

Tony Paczkowski went the route for Ponies, yielding nine hits all of them coming after the 3rd inning. He had more cures than Sally Rand and showed that same courage under fire he displayed all season. Turner, who started for Oshawa, got by with the aid of tight fielding until the 6th, when he blew higher than Picard's kite. Biddle, the much over-worked hurler was dragged in from the bull pen and was greeated by Johnny Goodfellow's crashing 3-bagger. After that he gave up another run and finished strong in the 8th, but the damage was done.

"Moose" Matthews paced the clubbers with two singles, a double and a walk, while Hal Buck tossed in a single and triple. Elliott, Compeau and Jubenville each had two singles.

The fielding gem was contributed by Vin McQuaide, who galloped a couple of miles after Foley's fly in the fourth.

THE BOX SCORE

Oshawa—	AB	R	H	PO	A	E
Foley, cf	5	0	1	3	0	0
Hurst, lf	4	1	0	5	0	1
xMiller	1	0	1	0	0	0
Bennett, c	4	1	1	4	1	0
Matthews, rf	4	2	3	0	0	0
Rowden, ss	4	1	1	1	1	0
May, 3b	4	0	0	0	0	0
Jubenville, 2b	4	0	2	2	5	0
Wallace, lb	4	0	0	9	0	0
Turner, p	3	0	0	0	2	0
Biddle, p	1	0	0	0	0	0
Totals	36	6	9	24	9	1

Kingston—	AB	R	H	PO	A	E
Buck, rf, lb	3	2	2	3	0	0
Arniel, c	4	0	0	2	0	0
Elliott, 2b	4	1	2	2	1	0
McQuaide, cf	3	1	1	4	1	0
T. Scrutton, lf	4	1	1	2	0	0
Compeau, ss	4	1	2	1	2	3
Goodfellow, 2b	4	1	1	3	5	1
Joyce, lb	2	0	1	10	0	0
xxWebber, rf	1	0	0	0	0	0
Paczkowski, p	3	0	0	0	4	0
Totals	32	7	10	27	13	4

x-Batted for Hurst in 9th.
xx-Batted for Joyce in 6th.

Score by innings:

Oshawa	000	401	010	—6
Kingston	000	006	10x	—7

Summary—Runs batted in—Matthews, Rowden 2, Jubenville 3, Elliott, T. Scrutton 2, Compeau 2, Goodfellow, Webber; two base hits—McQuaide, T. Scrutton, Matthews; 3 base hits—Goodfellow, Buck; stolen bases — Jubenville, Wallace; sacrifice—Rowden; struck out—by Paczkowski 2, by Turner 1, by Biddle 3; bases on balls—off Paczkowski 1, off Turner 2; hit by pitcher—by Paczkowski (Bennett); hits—off Turner 5 runs, 8 hits in 5 1-3 innings; passed balls—Arniel; double play—Jubenville to Wallace; left on bases—Oshawa 8, Kingston 3; losing pitcher—Biddle; umpires—Colling and Gerow.

Number 81

Betting on holes or scores isn't as necessary as some golfers would have you believe. Recently a friend of mine started to play a dollar Nassau with his opponent.

This arrangement of betting on the outcome of the first nine, the second nine and the 18 is quite common and my friend could easily afford to lose the $3 involved. But he soon found that the bet was costly in other ways. He couldn't play anything like his regular game so he considered the bet lost, paid his opponent and went on to improve his play.

This is only one case where betting has spoiled the game for some players. It has ruined the games of many others who haven't the courage to refuse a wager. Some golfers claim that a bet is necessary to make them play well. I doubt if this is true, even in a few rare cases. The main object in golf is to show the best possible control over your mind and body, not an influence over your opponent's mental and physical processes.

I don't believe that one has to make a bet in order to show that he has the self-control necessary to play good golf. And a player should never bet if it is in any way going to handicap his play.

GERMANS FORM PARTY

WINDHOEK, South Africa—(CP).—An enthusiastic meeting of 250 naturalized Germans of Southwest Africa, British mandated territory, gathered to form a German political party.

SPORTS DAY by DAY

Dizzing Up the Local Dirt With the Odd Chuckle or Two

PETERBOROUGH Collegiate footballers have already begun workouts in preparation for the coming campaign, light drills at Riverside Park having been started under the direction of Coach Bamforth. The garnet and gray gridders who have dished up a lot of clever football in the past promises to come to bat this year with another fast squad. It is to be hoped that out of the material at hand a capable kicker will emerge. The lack of a punter who could consistently get distance when needed has been one of the chief weaknesses of recent Collegiate teams and no one recognizes that fact more readily than Coach Bamforth. We imagine he is carefully looking over this year's crop of recruits in the hope of developing the much-needed hoofer he has been hankering for. Incidentally there are reports that P.C.I. may have a junior squad this year to give the younger players a chance to come along.

* * * * * *

ONE reason why kicking has become more or less of a lost art around these parts would seem to be the popularity of the forward pass. Years ago when a gang of kids found themselves in possesion of a rugby ball they amused themselves kicking the oval around and in that way kicking talent was located and developed. Today on the corner lots and everywhere else the youngsters assemble the favorite pastime is tossing and receiving forward passes. Every kid seems to have the ambition to see how far he can throw a football.

* * * * * *

THE Louis-Farr fight pictures which, incidentally, will be on view for the benefit of local folk at the end of this week are having a sort of boomerang effect. Wherever they have been shown so far there have been a good many people who feel that Louis got none the worst of the decision in last week's battle. As a matter of fact the Associated Press records the fact that after carefully looking over the film version a number of Texas sports editors have unanimously decided that Louis earned nothing better than a draw against the British Empire champion.

* * * * *

THE race in the National League continues to prove the most interesting feature of the baseball picture at the present moment. The Cubs who managed to gain a half game on the leading Giants the day before yesterday when the New Yorkers were idle held their gain yesterday by shutting out St. Louis with the great Diz Dean on the rubber 4 to 0 while the Giants were winning over the are-they-still-in-the-league Brooklyn Dodgers, by 9 to 7. The doings in the American loop were marked by a ninth inning rally by the New York Yanks that saw them hammer eight runs over the plate. The score was 6 to 1 against the power houses when they cut loose in the final canto to win out 9 to 6. There is more high explosive scattered along that Yank batting order than exists in the European situation at the present moment.

* * * * * *

"THE classy Peterborough team will be heavy favorites to win the title," is what George Campbell, Oshawa sports writer said in his column yesterday. And then he went out with his lacrosse stick and helped Oshawa's 222 team wallop the Auburns 17 to 5 last night in the first game of the group playoffs. The one-sided score represents the biggest sporting upset of the season. A Peterborough loss by a goal or two would not have been unexpected because the breaks left the Auburns without Don Crowe, Ned Vitarelli, Pete King and Buster Whitton for the important battle and you can't lose a quartette like that withou feeling it. But no one looked for the Oshawa team to run wild with a barrage of goals to leave the Petes hopelessly out of the picture. The 222 outfit was "hot" from start to finish and when they cut loose in the second period with a seven-goal attack the Petes were more surprised than was Joe Louis when he found Tommy Farr carrying the fight to him in the fifteenth round of last week's championship fight.

* * * * * *

THE Auburns, however, are not out by any means. Games count in this series and they are grimly confident that when the final whistle blows here Friday night the teams will be on an even footing. The local crowd will have at least some of last night's absentees in uniform and they predict a much different sort of game. They know what they are up against and they are going into this second battle determined to show that their early season wins over Oshawa were not flukes. It should be by long odds the most exciting lacrosse argument of the season and indications are that the accommodation at the local lacrosse stadium will not be enough to take care of all the fans who will want to see the struggle.

* * * * * *

KINGSTON PONIES got the jump on Oshawa GM-men in the first game of the Central Ontario Ontario League playoffs at Kingston last evening outscoring the Ontario champs 7 to 6 in a beetle battle in which Tony Paczkowski went the route for the winners and Turner and Biddle did the mound duties for Oshawa. It must have been a thriller. At one stage Oshawa had set up a 5 to 0 lead but all at once Kingston out loose with a characteristic Pony attack that drove Turner to the showers, brought Lefty Biddle to the hilltop and gave the Daley gang six runs before the uprising was subdued. That was the break of the game but there came near being another in the ninth when Oshawa filled the bases with two out only to have old Doc Rowden line into Elliott's hands for the third out. That was close enough to give the biggest Kingston crowd of the season heart failure.

* * * * * *

TODAY the teams were due to meet again in the second game, this time at Oshawa. The edge so far as pitching goes, now rests with the Ponies who have both Jamieson and Williams to shoot in against the Motors in today's fixture while Oshawa will either have to send Turner right back again or run the risk of overworking Jake Biddle whose arm is far from right. After his dismal showing against the Petes, Doz Ogden is not likely to get a chance particularly as Oshawa must grab today's game to have much of a look in for the pennant.

* * * * * *

THE rugby news from Oshawa is not very encouraging. According to the Oshawa scribe the prospects for a team in the Motor City this season are decidedly dull. Don Cutler, Rocky Gulliman, Tom Pollitt and several other stalwart members of former Blue Devil teams have announced their intention of retiring from the grid wars. Monk Colmer, Oshawa's backfield ace who suffered a broken leg last season is also finished with the game so that it looks like no team in Oshawa this year. "Financially," writes the scribe, "the Oshawa team is in sound shape and there appears to be enough equipment around to outfit a team but players are scarce and an intermediate rugby schedule cannot be completed unless a club has at least two dozen stalwarts to start the season for the grid game takes a heavier toll in injuries that keep players out of a game or so than any other sport."

* * * * * *

THE Oshawa man predicts that there will be two three-team groups with Peterborough Orfuns, Lindsay Rotary and Cobourg Red Raiders in one while the Eastern section will have Belleville Checks, the Trenton R.C.A.F. Flyers and a team in Kingston from the combined forces of the Royal Canadian Signal Section and the Royal Canadian Artillery.

* * * * * *

CHECK and Double Check: Big Ernie Smith who used to twirl for Belleville in the Central loop was the pitcher for Cannifton when that intermediate B outfit was defeated by Napanee....Goodfellow, Kingston infielder, greeted Biddle's entry into last night's game with a triple. That must have been one of the season's biggest surprises ....Members of the Auburn lacrosse team who played in Oshawa last night were still looking slightly shell-shocked today....Jerry Creighton is available for the P.C.I. football squad this season ...Peterborough ball club has had a successful season from a financial standpoint and finish out of the red....And just a final tip. Get down to the lacrosse bowl early if you want to be sure to see tomorrow night's redhot battle with Oshawa 222.

ELGIN ADVANCES TO FINAL ROUND HASTINGS LOOP

(Examiner Correspondence)

HASTINGS, Sept. 9.—Elgin advanced to the finals in the local softball league when they eliminated the Outlaws last night (Wednesday). Led by Jack Richardson, who had four hits in four times up, Elgin defeated the Outlaws 11 to 6 in a six-innings game. Elgin got away to a good start when they scored five runs in the first innings on three singles, doubles by E. Preston and G. Richardson, and triples by Fleming and R. Richardson. They scored another in the second or a single and J. Prestons double. Three more Elgin boys crossed the plate in the third on three hits and an error, and they added another in the fourth on two hits and an error. They scored their final run in the sixth on a single and Fleming's triple. Stickles sent a long homer to deep left field in the fourth to score the Outlaws' first run. They scored five in the fifth on three singles, home runs by I. Bonds and McKee, and one error to complete the scoring.

Fleming's hard-running catch of "Dit" Clapper's liner in front of the left field scoreboard in the fourth was the highlight of the fielding. Jack Richardson also turned in a nice performance on the mound for Elgin as he allowed but six hits, struck out two and walked none. McKee, the Outlaw pitcher, was hammered for 17 hits, while striking out one and walking one. The teams:

Outlaws—Radford, c, cf; Stickles, 3b; I. Bonds, c; McKee, p; Clapper, 1b; McCoy, lf; Scriver, cf, rf; Puffer, ss; G. Bonds, 2b; Lemoire, rf.

Elgin—J. Preston, c; J. Richardson, p; Scott, 1b; E. Preston, 2b; G. Richardson, 3b; R. Richardson, ss; Fleming, lf; Stinson, cf; and Grady, rf.

Score by innings:	R.	H.	E.
Outlaws ..... 0 0 0 1 5 0—	6	6	2
Elgin ..... 5 1 3 1 0 1 —11	17	4	

Umpires—Wellman, plate; Hogan and Crate, bases.

A grudge battle is slated for Friday night at 6 p.m., when the Tanners and Outlaws, who have been eliminated from the play-offs, will play an exhibition softball game at the park.

The "Uncle David" Trophy, donated by Frank Gilbert, and now held by Elgin, will be defended by that team when they begin a 3 out of 5 series on Monday night with the Clerks. This will wind up the softball schedule for this year.

BOOM FOOTBALL CROWD EXPECTED

CHICAGO, Sept. 9—(AP).—Boom times are flirting with football in the United States Mid-West with the prospect that attendance will reach 2,500,000 in the Western Conference alone, a boost of 50,000 over a year ago.

It looks like the biggest, most enthusiastic year since 1929, said John L. Griffith, Commissioner of Athletics for the "Big 20" to-day. The Minnesota-Notre Dame game, to be played at Minneapolis six weeks hence, is already a complete sell-out, for a capacity crowd of 63,000. Every ticket was sold within nine days after the sale opened.

Notre Dame expects to play before 500,000 spectators for its nine-game schedule.

Soccer Results

LONDON, Sept. 9 (CP Cable).—Old Country football games played yesterday resulted as follows:

ENGLISH LEAGUE.

First Division.

Chelsea 4, Leeds United 1.
Everton 4, Manchester City 1.
Huddersfield T. 2, Arsenal 1.
Middlesbrough 1, Birmingham 1.
Portsmouth 1, Liverpool 1.
Sunderland 1, Leicester City 0.

Second Division.

Manchester U. 2, Coventry City 2.
Plymouth A. 2, Blackburn Rov. 2.

Third Division—Southern Section.

Bristol City 3, Watford 1.
Crystal Palace 0, Swindon Town 1.
Mansfield Town 3, Walsall 1.
Notts County 0, Exeter City 0.
Reading 3, Aldershot 2.
Southend U. 2, Brighton 1.
Torquay U. 0, Cardiff City 1.

Third Division—Northern Section.

Chester 1, Carlisle U. 0.
Gateshead 2, Port Vale 1.
New Brighton 4, Crewe Alex. 0.

SCOTTISH LEAGUE.

First Division.

Aberdeen 1, Third Lanark 0.

The Irish Free States has had an unusual number of drownings this year.

FEEL IT PERFORM

Leave your Car with us a while for a Valve Grinding or Tune-up. Drive off when we've finished, and marvel in the magic which Expert Valve Servicing provides!

4 cyl. cars	$4.00
6 cyl. cars	$6.00
8 cyl. cars	$8.00

IF YOUR CAR OR TRUCK IS IN USE THROUGH THE DAY WE WILL DO THE WORK AT NIGHTS, SUNDAYS OR HOLIDAYS, AT NO EXTRA CHARGE.

JOHNSTON'S
George at McDonnel
Phone 2123

Canoe Racing Becoming Popular Throughout European Countries

LONDON, Sept. 9—(CP).—Canada will have to look to her laurels as a leading exponent of canoe racing, as the sport is gaining increasing popularity in Europe.

Forty-two canoes took part in this summer's first meeting of the British Canoe Union. In Germany there are 600 clubs, with a membership of 1,750,000.

France too, has its enthusiasts. Louis Vasseur, 25-year-old Paris student, crossed the English Channel in a 12-foot canvas canoe in 11 hours. He started from Wimereaux and landed at Dover.

The sport first caught on in England in 1933. In that year the Camping Club of Great Britain and Ireland formed a canoe section known as the British Canoe Association, with a membership of 120. A year later this number had doubled and in 1925 the club membership stood at 400. Last year there were nearly 600 members enrolled. Then, when other clubs began to organize in various parts of the country, the union was formed.

AUDIENCE ENJOYS FIRST DONKEY BALL AT NORWOOD RINK

(Examiner Correspondence.)

NORWOOD, Sept. 9. — The Norwood Arena was packed to the doors last night (Wednesday) when donkey baseball was introduced to Norwood. Teams were from Hastings, Norwood and Havelock. The proceeds went to Don Clarke, youthful Norwood boy who had three fingers severed last week in the box factory.

Havelock defeated Hastings in the first game, and were the victors by a 2 to 1 score. Havelock were defeated by Norwood by the same score to give Norwood all the honors of the evening.

In the first game Bill Wellman, first Hastings batter, got a hit, mounted his donkey, and went as far as third before being tagged out. McKee, after singling, was bucked off, but made second after taking to all directions. Neis Scriver was out when he was bucked twice, this being one of the rules of the game. Jack Butterworth made the third out when he was also bucked twice. McMullen, first up for Havelock, was bucked twice for the first out. Harnden, after a few bucks and jumps, managed to circle the bases for the first run of the game. Kenedy was thrown twice for the second out. Murray was also bucked twice for the third out. Hastings went out three in a row in the second inning when Turner was thrown twice.

Hagerman scored the winning run for Havelock when he circled the bases after 15 minutes of pushing and pulling with his donkey.

Second Game.

To open the second game Rae, the first batter for Norwood was thrown out at first. Parker was thrown twice for the second out and Lobb was tagged near first. Havelock went out in order when McMullen, Harnden and S. McCutcheon were all bucked in succession. Norwood scored both their runs in the second when Girven and Hamin crossed the plate.

Havelock got one back as Kennedy scored, but they were retired before they could get the donkeys around again. The two games provided many laughs for the large crowd, and one donkey named Satan refused to be rode.

The teams:

Norwood — Rae, Parker, Girven, Craighead, Baker, Lobb, Hamlin, Gell, Innes, Baskin.

Havelock — McMullen, Harnden, S. McCutcheon, Kennedy, Rogers, Murray, Peters, J. Hagerman, and R. McCutcheon.

Hastings — Wellman, McKee, N. Scriver, Butterworth, Turner, Crate, Grady, G. Richardson, Stevenson, R. Scriver, Radford, Brinklow, and Fleming.

PRO GAME REGAINS FAME.

NEW YORK, Sept. 9.—(AP). — Thanks to the New York Giants' 14-7 victory over the Eastern All-Star College eleven last night at the Polo grounds, professional football to-day had regained some of the prestige lost in recent encounters with other star studded college outfits.

The Giants, making it two in a row over the Collegians in a game played for the benefit of a newspaper fresh air fund, won by a comfortable margin.

Letters and postcards from Germany, Austria and other parts of Central and Eastern Europe will be dispatched daily by air from London.

Lawn Bowling

By HERB MARTIN

IF BILL JEFFRIES had defeated Tom McDonald in last night's schedule game, he would not only have won the decision but would also have captured the group honors for Group 3. But Bill didn't win, and now we believe that the group is all mixed up, and owing to so many defaults, due to the lack of interest on the part of some skips, it will take some time before the whole thing is figured out.

AND SPEAKING of defaults, the records show a lot more than for some seasons past. What is the reason?—too much bowling, are the competitions too fast, or is the opposition too good? Maybe it is too many outside tournaments. Our guess, ladies and gentlemen, is that our bowlers have gone tournament mad. They can't see their way clear to come up and support their own club by playing the games scheduled but they will jump in their cars and drive anywhere from 30 to 100 miles to play and get home in the early hours of the morning and like it. Our argument is this, that so many defaults does not do our club any good, and it will make it harder for the next year's committees, and besides it is not playing fair with the board of directors, the different committees who work all year around for the benefit of the game, and it is not fair to the members of your own rink.

ON FRIDAY night we will hold another mixed tournament under the same conditions as other Fridays. On Monday next, we will hold our last twilight doubles for men. This time there will be no restrictions, pick whom you like for a partner. The games will commence at 7 p.m., and will be conducted along the same lines as all other twilight tournaments. Fee, $1

AUBURNS RETURN TO TOP STRENGTH FOR SECOND GAME

The Auburns, carrying Peterborough's lacrosse hopes, ran into an inspired Oshawa team in the Motor City last night, and when the smoke had lifted from the first game of the group playoffs, it was seen that the 222 outfit were in front by the lopsided score of 17 to 5. That the result was a surprise goes without saying despite the fact that the Petes were forced to send a weakened lineup into action last night, with Pete King, Buster Whitton, Don Crowe, and Ned Vitarelli all missing. Oshawa, playing their best lacrosse of the season, turned on the heat from the start and the Auburn gang simply could not hang on.

Fortunately, however, it is games and not goals that count in this particular playoff and the Peterborough outfit with some of its missing stars in uniform, has a royal chance of evening the series by taking the second game, which will be played here Friday night. Oshawa's unexpected showing has aroused intense interest in the series, and there will be a capacity crowd in attendance when the two teams back into each other tomorrow night. With the Petes facing elimination it should be the season's classic.

New building construction in Shanghai, China, in the first six months of this year was 47 per cent greater than in the first half of 1936.

De Laval Needs One Victory For Title

The third game of the Southend Softball League finals for the league championship and Warne Cup will be played Thursday at 5.45 p.m. on the Branton grounds.

De Laval need but one victory to cop the title, having two victories already. They turned back Keene in the second game on the latter's diamond by a 7-1 count. The teams were in the sixth innings when Keene, behind by a 2-1 count, began to stall for darkness and the De Laval outfit tried speeding things up striking out. After several warnings by Umpire Ashmore, the game was finally awarded to De Laval; the teams being in the seventh innings at the time.

To-night's tussle will see the Keene outfit battling to stay in the running and with bitter rivalry apparent between these teams, a good tussle is looked for.

HERE'S THE NEW SUIT YOU'LL WEAR THIS FALL

With Our

- EASY
- PAYMENT
- PLAN

10 Weeks to Pay

• The wider shoulders, lower waistline and longer coat makes this the suit for you.

• The lower coat collar shows more shirt collar and gives a smart tailored neck-line.

• The tapered English sleeve for broader shoulders and a slimmer hipped appearance.

• Extra folds across the chest assure extra comfort plus smartness.

• Broad sweeping lapels with sharply angled corners add breadth to the chest.

Louis Green
CLOTHIERS
432 GEORGE ST.

LACROSSE
CANADA'S NATIONAL GAME
Oshawa vs. Peterborough Auburns
FRIDAY, SEPT. 10, at 8.30 p.m.
ADULTS 25c CHILDREN 10c

British Consols
COSTLIER .. MILDER .. TOBACCOS
PLAIN ENDS .. CORK, IVORY and "CELLO" TIPS

THOUSANDS know that the Blue Gillette blade and the Gillette Razor make the ideal shaving combination. Every operation—tempering, grinding, honing and stropping is designed to assure Canada's shaving men the perfect teamwork that means perfect shaves. Shave the Gillette Way—buy a package of Blue Gillette blades today.

Blue Gillette Blades 5 for 25¢ 10 for 50¢
Precision-made for the Gillette Razor

Golf Notes

PETERBOROUGH GOLF CLUB.

A tombstone competition was held on Tuesday afternoon in connection with the C.L.G.U. field day. Mrs. R. G. Manlece carried off the spoon for playing steady golf to place her tombstone just off the tenth green.

A large number of matches were played, making the players' scores void for medal play, and as there were not enough scores handed in, no spoon was given for the net score.

Seeing his girl friend being escorted by another youth in the heart of Berlin a youth whipped out a gun and killed the girl, her escort and himself.

GOODYEAR TIRES, TUBES
All Sizes—All Grades
Always
J. J. Duffus Co.

Yesterday's Stars

(By the Associated Press.)

Johnny Allen, Indians, and George Coffman and Hank Greenberg, Tigers—Allen pitched seven-hitter, fanning six, for 6-1 opener victory; Coffman allowed one hit in four-inning relief trick in the nightcap as Greenberg's two homers led to 10-5 victory.

Woody Jensen and Jim Tobin, Pirates — Jensen hit four-for-five, driving in one run, in 7-6 opener over Reds; Tobin's four-hit, four-knockout pitching took nightcap 8-2.

Vernon Kennedy, White Sox — Stopped Browns 10-1 with six hits.

Hershel Martin, Phillies, and Milt Shoffner and Roy Johnson, Bees — Martin hit three singles, drove in one run in opener win; Shoffner pitched three-hitter as Johnson drove in only run in 1-0 nightcap victory.

Earle Brucker, Athletics, and Pete Appleton and Fred Sington, Senators — Brucker drove in all runs for 2-0 opener win; Appleton pitched four-hitter and Sington's single sent only run across in 1-0 nightcap.

Mail may now be sent by air from England to 39 countries at regular postal rates.

UNUSUAL VALUE . . .
For Men . . . AT NEILL'S
AS SKETCHED

$3.33

Genuine Goodyear Welt
Sizes 6 to 11

OTHER POPULAR PRICES
3.00 3.50 4.00

X-RAY FITTING
Neill's Shoes are Good Shoes

R. NEILL, LTD.
350 GEORGE ST. PHONE 325

Oshawa Scores Surprise Win By Defeating Auburns 17-5; Locals Lack Offensive Power

Petes Without Services Of King, Whitton And Don Crowe

OSHAWA, Ont., Sept. 9.—Oshawa U.A.W.A. Local 222 lacrosse team pulled off a surprise victory last night (Wednesday) when they displayed their best form of the season to defeat Peterborough "Auburns" 17-5 in the first game of the finals for the group championship.

Playing without the services of "Pete" King, "Buster" Whitton, Don Crowe, ace scorers of their team, the "Auburns" were decidedly lacking in offensive strength, and the sturdy defence put up by the Oshawa rearguard made goal-scoring even tougher for the other Peterborough forwards.

Players Ejected.

Rowan Chute, coach and defence star of the Peterborough team, and "Shine" Bovin, ace scorer for the homesters, were both put out of the game with a match penalty, after only three minutes of play, when they started to fight at the penalty box after being sent off for exchanging slashes. Peterboroughs defensive play was weakened and Oshawa's attacking strength also, the teams breaking about even on the elimination.

Oshawa opened with a blistering attack, scored the first two goals and were never headed. The score was 4-1 at the end of the first quarter, and the local 222 snipers missed chances galore either by scant inches or by hitting the goal posts.

In the second period the Unionists ran wild, scoring seven goals without a single answer from Peterborough and that put the game on Easy Street for the homesters.

Petes Improve

In the last half of the game, Oshawa slowed down their attack and the Peterborough team made an improved showing but their 3-3 effort in the final quarter was their only real bid at supplying adequate opposition.

Oshawa passed the ball like champions last night, accurate passes taken and given on the run which enabled the plays to be pulled off with a speed that left the Peterborough rearguard flatfooted.

Cook headed the Oshawa scorers with five goals and his snapping was a treat to watch, always beating Creighton once he got in close. Barron, Daniels, Sandes, and Leroy were others who starred up front for Oshawa, while every member of the rearguard turned in a strong game, with the veteran Kelly DeGray being outstanding with his generalship and clever passing.

"Mickey" Magee was the hardest worker in a Peterborough uniform, while Ira Dundas, Miller, E. Creighton, Dallin, Anderson and Sloane all worked hard for the Auburns. "Red" Creighton turned in a good game in the nets but he was given no chance on most of the goals which were scored.

The teams:

Petes—Goal, R. Ceighton; defense, Miller and Chute; over, Dundas; centre, Magee; forwards, Dallin and Loucks; alternates, E. Creighton, G. Creighton, Cadd, Anderson, Pammett and Sloane.

Oshawa 222—Goal, Clark; defense, DeGray and Sanders; rover, Daniels; centre, Leroy; fowards, Coope and Bovin; alternates, Barron, Oke, Cook, Whyte, Armour, Campbell and Armitage.

Referee — Bruce Leighton, Toronto.

SUMMARY

First Period

1—Oshawa—Cook .... .30
2—Oshawa—Daniels (Barron). 2.15
3—Petes—Magee 6.15
4—Oshawa—DeGray 10.45
5—Oshawa—Daniels (Cook) ..10.55
Penalties — Bovin and Chute (match), Leroy.

Second Period

6—Oshawa—DeGray (Daniels) 1.50
7—Oshawa—Barron (Sanders) 5.20
8—Oshawa—DeGray (Cook) .. 6.05
9—Oshawa—Cook (Armour) .. 6.50
10—Oshawa—Cook 7.15
11—Oshawa—Leroy (Barron).. 9.50
12—Oshawa—Sanders 12.10
Penalties—Leroy, Dundas.

Third Period

13—Oshawa—Sanders (Cook).. 2.25
14—Oshawa—Campbell (Cooper) 6.35
15—Petes—Magee 6.55

Fourth Period

16—Oshawa—Leroy 11.00
Penalties—Leroy, Anderson.
17—Petes—Miller (Dallin) ..... .40
18—Oshawa—Whyte 1.50
19—Petes—Magee (Anderson) . 3.55
20—Oshawa—Daniels 8.50
21—Petes—Loucks (Dundas) .. 9.15
22—Oshawa—Barron 13.20
Penalties—Barron and Anderson.

Remember When—

(By the Canadian Press).

The New York Yankee-Philadelphia Athletics great American League leadership fight drew the largest crowd in baseball history to Yankee Stadium nine years ago today. When the teams took the field for a double-header, 83,353 persons were on hand. The record still stands.

FRANK GENOVESE RETAINS CROWN

TORONTO, Sept. 9. — (C.P.). — They dusted of fa place to-day for Gordon Wallace in the halls reserved for boxers who have tried and failed.

For Gordon, the Vancouver belter, failed last night in his second try to regain the Canadian welterweight title from Frankie Genovese, the dark-skinned Toronto Italian who has fought Wallace four times within a year and beaten him thrice.

There probably won't be a fifth meeting, for the champion won easily in ten rounds. Genovese won eight or nine rounds was never in trouble and had the challenger hanging on to survive brief intervals of two-fisted slugging to the head.

The third man in the ring was Arthur Donovan of New York. The final bell hardly had finished ringing when Donovan lifted his hand without bothering to look at his scorecard.

As fights go it was a dull affair, marred by clutching. Only at widely-separated intervals, and then for only a few seconds at a time, did they open up and slug toe-to-toe. Wallace couldn't afford to in the late rounds, and Genovese couldn't solve the challenger's style long enough at any time to throw a knockout punch.

With Wallace out of championship consideration, Sammy Luftspring took his place as No. 1 challenger by knocking out Eddie Carroll of Ottawa in 25 seconds of the fourth round.

Fights Last Night

(By the Canadian Press).

Toronto.—Frankie Genovese, 146½, Toronto, outpointed Gordon Wallace, 144, Vancouver, B.C. (10).

Philadelphia. — Lorenzo Pack, 208¾, Detroit, knocked out Bomber Dean, 189, Newark, N.J. (4).

Youngstown, Ohio.—Danny London, 124¾, New York, and Lloyd Pine, 128, Akron, Ohio, drew (10).

Rivals In U.S. Women's Singles

Mlle. Jacqueline Horner (LEFT), of France, and her first round opponent, Miss Alice Marble, of California, the defending champion, walk on to the court at Forest Hills, L.I., for their first round match in the United States women's tennis singles championship. Miss Marble won 6-3, 7-5.

Year's Retirement Suggested For Cardinals' Dizzy Dean

Burly Grimes Named New Manager For The Brooklyn Dodgers

NEW YORK, Sept. 9 (CP). — St. Louis Cardinals looked very much today as if they were sharpening up a knife for the purpose of cutting off their collective nose to spite their equally collective face.

If they were really serious about suggesting a year's retirement for Dizzy Dean, and were not just talking to throw a scare into baseball's No. 1 blower-offer, it would seem they'd be doing themselves more harm than good by shelving the greatest pitching arm in the game for that length of time, despite his eccentricities.

Grimes To Pilot Dodgers.

The row started by Branch Rickey with the retirement suggestion, and followed up by Dean's plea for permission to trade himself, took the stage away from anything in the big time today. Playing second fiddle to the Rickey-Dean brasses were such other developments as the re-appointment of "Boiling Boily" Grimes as chief umpire baiter and manager of Brooklyn Dodgers; the continuation of the Giants' 2½-game lead in the National League race; the widening of the Yankees' American League edge to 12 full games, and the rise of Pittsburg to third place in the National League and Cleveland to fourth in the American.

Dean certainly didn't look ready for a wheelchair yesterday as he pitched a five-hitter against the Cubs. Although he lost, 4-0, largely because of the clouting of Gabby Hartnett, a five-hitter isn't exactly getting your ears pinned back.

The Giants had their hands full before pulling out a 9-7 decision over the Dodgers.

Yanks Get Two.

The Yanks pulled two games out of the fire against the Red Sox. They took the opener, 3-2, with a run in the ninth, and then, with Gehrig's 33rd homer as the payoff wallop, scored eight runs in the final frame to win the second game, 9-6.

The Tigers managed only an even break with the Indians, taking the nightcap, 10-5, on Hank Greenberg's two homers, after dropping the curtain raiser, 6-1. The Pirates pounded the Reds 7-6 in 10 frames and 8-2 in nine.

Four well-pitched games found the Phillies splitting with the Bees and the Athletics doing the same with the Senators. The Phils won 6-3 and lost 1-0. The A's won 2-0 and then went down 1-0. The White Sox sacked the Browns, 10-1.

BASEBALL RECORD

Results — Standings — Games.

INTERNATIONAL LEAGUE.

	Won	Lost	P.C.
Newark	105	42	.714
Montreal	79	65	.549
Baltimore	74	71	.5103
Syracuse	76	73	.5100
Buffalo	73	75	.493
Rochester	70	79	.470
Toronto	61	85	.418
Jersey City	49	97	.336

Yesterday's Results

Syracuse 15, Newark 9.
Baltimore 11, Jersey City 3.
Games today—Toronto at Buffalo; Montreal at Rochester; Syracuse at Newark; Baltimore at Jersey City.

NATIONAL LEAGUE.

	Won	Lost	P.C.
New York	77	48	.616
Chicago	76	52	.594
Pittsburg	68	60	.531
St. Louis	67	61	.523
Boston	63	66	.488
Brooklyn	54	72	.429
Philadelphia	53	75	.414
Cincinnati	50	74	.403

Yesterday's Results.

New York 9, Brooklyn 7.
Chicago 4, St. Louis 0.
Philadelphia 6-0, Boston 3-1.
Pittsburg 7-8, Cincinnati 6-2.
Games today—New York at Brooklyn (2); St. Louis at Chicago; Cincinnati at Pittsburg; Philadelphia at Boston.

AMERICAN LEAGUE.

	Won	Lost	P.C.
New York	86	40	.683
Detroit	75	53	.586
Chicago	75	56	.573
Cleveland	67	59	.532
Boston	67	60	.528
Washington	60	67	.472
Philadelphia	41	84	.328
St. Louis	38	90	.297

Yesterday's Results.

New York 3-9, Boston 2-6.
Philadelphia 2-0, Washington 0-1.
Cleveland 6-5, Detroit 1-10.
Chicago 10, St. Louis 1.
Games today—Boston at New York; Cleveland at Detroit; Chicago at St. Louis; Washington at Philadelphia.

AMERICAN ASSOCIATION

Yesterday's Results

Indianapolis 4-3, Toledo 13-4.
St. Paul 6, Kansas City 3.
Minneapolis 2-0, Milwaukee 3-5.
Louisville 2, Columbus 1.

Wrestling Last Night

(By the Associated Press).

Springfield, Mass. — Danny O'Mahoney, 225, Ireland, defeated George (Dazzler) Clark, 222, Scotland, 60:19. (Clark disqualified for rough and abusive tactics).

Long Branch, N.J.—Stan Sokolis, 220, Wildwood, drew with Rob Russell, 212, Atlanta, Ga., 30:00.

FOREIGN TRADE UP

LONDON—(CP).—Traffic in foreign trade at British ports in the first half of this year was 6,000,000 tons more than the same period of 1936, and the greatest since 1930.

Napanee Mic-Macs Tie In Playoffs

NAPANEE, Sept. 9. — Napanee Mic-Macs defeated Havelock 6-3 here last night to tie up their Intermediate C O.A.S.A. playoff round. The game was a replay ordered by the subcommittee after a Napanee protest was considered when Havelock won the first game here.

Henderson had the Havelock hitters baffled last night, but loose Napanee fielding helped the visitors to a three-run lead in the early innings. After the fifth not a Havelock runner went beyond first. Stinson homeored to open the Napanee scoring. Brunton struck out eight men in the first four innings, but then weakened badly.

Havelock	010 020 000—3	5	6
Mic-Macs	000 012 30x—6	6	3

Brunton and Hagerman; Henderson and Thompson.

A SERVANT AND HIS QUEEN!
QUEEN VICTORIA'S JOHN BROWN
A TRUE LIFE-STORY IN THE
5c SUNDAY NEWS 5c
NEW YORK'S PICTURE NEWSPAPER

TORONTO BELTS PLAYOFF HOPES OF THE BISONS

TORONTO, Sept. 9 (CP).—Syracuse Chiefs are employing a little psychology and a big bat in an effort to further their chances in the impending International League playoffs.

While the Chiefs havent mathematically clinched their playoff berth yet—they are but one game away from doing that—they're looking forward to meeting either the champion Newark Bears or second-place Montreal Royals in the first round of the post-season series for the Governor's Cup.

Trailing 9-7 going into the last frame, last night, the Chiefs exploded an eight-run bombshell to lick the Bruins 15-9. The Chiefs blasted 20 assorted hits off two Newark hurlers with Eddie Joost pacing the attack with four hits and four runs driven in.

Orioles Keep Pace.

The Orioles were also in a slugging mood. They kept their slim lead in the percentage column over the Chiefs by belting Rollie Stiles and Leo Mangum for 18 hits to defeat the Jersey City Giants, 11-3.

Toronto Leafs gave Buffalo Bisons' fast playoff hopes a terrific sock by edging them out 4-2.

Montreal Royals clinched their second-place position and at the same time eliminated Rochester from playoff contention with a -73 protested victory over the Red Wings. After an argument on a ground rule in the third inning in which Royals scored five runs, Manager Ray Blades said he was playing the game under protest. Lefty Marvin Duke chalked up his 21st win of the season as he limited the Wings to six hits.

Sports Spice

By EDDIE BRIETZ

NEW YORK, Sept. 9 (A.P.). — Jimmy Kelly, the Greenwich Village night club king, will start a racing stable with two nags called "Parker" and "Hugh Bradley" after two well-known New York sports editors.... The boys say Johnny Marcum of the Red Sox is the laziest guy in the American League....He won't even tote a bat from the dugout, but uses the one the batter ahead of him dropped at the plate.

In a track meet in Japan yesterday, the half-mile was won by Ah, with Oh third....Ah was an also ran....Ernie Lombardi of the Reds hasn't made a sacrifice hit in four seasons.

Clemson's footballers will travel 5,000 miles to and from the wars this year....Texas University and Nebraska are negotiating a football home-and-home series to start in 1940....The Huskers are tied up that far ahead.

Max Schmeling's first tune-up bout for Joe Louis will be against Walter Neusel in Berlin this winter.

Major League Leaders

(By the Associated Press.)

AMERICAN LEAGUE.

Batting—Gehringer, Tigers, .381; Gehrig, Yankees, .366.

Runs—Dimaggio, Yankees, 129; Greenberg, Tigers, 122.

Runs Batted In — Greenberg, Tigers, 191; Dimaggio,, Yankees, 140.

Hits — Dimaggio, Yankees, 184; Bell, Browns, 181.

Doubles— Greenberg, Tigers, 43; Bell and Vosmik, Browns, 41.

Triples—Dimaggio, Yankees, and Kreevich, White Sox, 14.

Home Runs—Dimaggio, Yankees, 40; Greenberg, Tigers, 36.

Stolen Bases — Chapman, Red Sox, 30; Walker, Tigers, 21.

Pitching—Murphy, Yankees, 12-3; Ruffing, Yankees, 16-5.

NATIONAL LEAGUE.

Batting — Medwick, Cardinals, .381; P. Waner, Pirates, .368.

Runs— Medwick, Cardinals, 98; Galan, Cubs, 96.

Runs Batted In—Medwick, Cardinals, 134; Demaree, Cubs, 98.

Hits—Medwick, Cardinals, 198; P. Waner, Pirates, 191.

Doubles—Medwick, Cardinals, 52; Mize, Cardinals, and Martin, Phillies, 31.

Triples— Vaughan, Pirates, 12; Handley, Pirates, 11.

Home Runs — Ott, Giants, 30; Medwick, Cardinals, 28.

Stolen Bases— Galan, Cubs, 21; Hassett, Dodgers, 13.

Pitching— Hubbell, Giants, 18-6; Root, Cubs, 12-4.

Egypt has decided to give preference to Sudan trade.

RADIO PROGRAMS

The programs listed are printed as issued by the stations and are subject to change.

RADIO HIGHLIGHTS

THURSDAY, SEPTEMBER 9, 1937.

(DAYLIGHT SAVING TIME.)

2.00 P.M.—MUSIC GUILD (NBC)—CRCT.
8.00 P.M.—RUDY VALLEY'S VARIETY HOUR (NBC)—CRCT.
8.00 P.M.—COLUMBIA CONCERT (CBS) — Nicolai Berezowski, conductor—WGR.
8.30 P.M. HELEN TRAUBEL, Soprano (NBC)—WJZ.
9.00 P.M.—THE SHOW BOAT (NBC)—Musical Comedy—WBEN.
9.00 P.M.—MAJOR BOWES' AMATEURS (CBS)—CFRB.
10.00 P.M.—KRAFT MUSIC HALL (NBC) — Bob Burns; guest, Jimmy Trottier's Orchestra—CRCT.

Thursday

(Afternoon DST)

4.45 P.M.
Guiding Light (NBC) WBEN
Army Band, CFRB
Variety Program, WGR

5.00 P.M.
U.S. Senate, WABC
Oklahoma Outlaws, CRCO
Musicale, CFRB
Tip Matters, CRCT
Dance Time, WGR
Lucille and Lanny (NBC), WHAM

5.15 P.M.
Dick Gibson, organ (NBC), WBEN
Clyde Barrie, songs, CFRB
Women in News, WOR
Views of the News, CRCO

5.30 P.M.
Singing Lady (NBC) WHAM
Don Winslow (NBC) WBEN
Musical Program, CRCM
Organ Program, WJR

5.45 P.M.
King's Men WJZ
Johnnie Johnston, Songs, WBEN
Variety Program, CRCT
Buck Jones, CFRB
Tea Time Tunes, WGR

(Evening DST)

6.00 Evening
Stock Quotations (CBC) CRCT
Musical Interlude, CFRB
Norsemen Quartette, WEAF
Harry Kogen's Orch., WHAM

6.15 P.M.
Turn Back the Clock (NBC), WEAF
News Bulletins, CRCT
Claire Wallace, CFRB
Melody Revue, WBEN
To be announced, WGR

6.30 P.M.
Buccaneers, CRCT
Jim Hunter, news, CFRB
Sports Review, WBEN
Roger Baker, sports, WGR
Radiograms, WHAM

6.45 P.M.
Johnson Family, WOR
Lowell Thomas (NBC) CRCT
George Hall's Orch., CFRB
Piano Duo, WBEN
Cello Quartet (CBC), CRCM

7.00 P.M.
Amos and Andy (NBC) WBEN
Poetic Melodies (CBS) WGR
Easy Aces (NBC Blue) WJZ
Organ Program (CBC) CRCT
Mining Broadcaster, CFRB
Concert Orchestra, WGN

7.15 P.M.
Vocal Varieties (NBC) WBEN
Song Time, WGR
Jack Smith's Orch., WOR
Song Time, CFRB
Varieties, CRCT
Tennis Resume, WJZ

7.30 P.M.
Lum and Abner (NBC) WJZ
Elmer Davis, news, WOR
Musical Program (CBC) CRCT
News Commentator, CFRB
Cy King, news, WBEN

7.45 P.M.
Patti Chapin, songs (CBS), Kidoodlers (CBC), CRCT
Kidoodlers, WJZ
Crown Frolics (MBS) WOR
Patti Chapin, songs, CFRB
Newspaper of Air, WHAM
Song Program, WBEN

8.00 P.M.
Variety Hour (NBC) CRCT
Columbia Concert (CBS), WGR
International Salon (CBC) CRCO
Dance Music, WHAM
Tom, Dick and Harry, WGN
Gun Smoke Law, drama, WJZ

8.30 P.M.
Views of the News, CKOC
Song Program, CRCO
Fred Waring's Orch., WGN

9.00 P.M.
The Show Boat (NBC) WEAF
Laff Parade, WHAM
Bowes' Amateurs (CBS), CFRB

9.15 P.M.
Baseball Game, WGR
Talks About Books, WOR
Baseball Game, WHAM

9.30 P.M.
Midnight in Mayfair (CBC), CRCT
Sinfonietta, WOR
Saratoga Spa Music, WJZ

9.45 P.M.
Sports shots, WGN

10.00 P.M.
True Adventures (CBS) WABC WABC
Kraft Music Hall (NBC), CRCT
The Ghost Room, drama (CBC), CRCM
Dick Gaspalls' Orch., WGN
Jack Randolph, songs, CFRB
Echoes of Stage, WGR

10.30 P.M.
March of Time (CBS) WABC
Musical Revue (MBS) WGN
Nature Has a Story, CRCO
Organ Reveries, CFRB

10.45 P.M.
Mining on Review, CFRB
News Bulletin (CBC) CRCT

11.00 P.M.
Jay Freeman's Orch., WABC
J. B. Kennedy, news, WEAF
Music's Sake (CBC) CRCT
News Bulletin, WOR, CFRB

11.15 P.M.
Lou Breese's Orch. (NBC), WEAF
Fishing Flashes, WOR
Freddie Martin's Orch., WGN

11.30 P.M.
Eddie Varzo's Orch., WJZ
George Olsen's Orch. (CBS), WABC
Lee Gordon's Orch. (NBC), WEAF
Ted Weems' Orch., WGN
Lloyd Huntley's Orch. (CBC), CRCT

12 P.M.
Henry Busse's Orch, WJZ
Jerry Blaine's Orch., WEAF
Dance Orch., WOR
Bert Block's Orch., WABC

Friday

(Morning DST)

8.30 A.M.
Home Songs (NBC) CRCT
Morning Devotions, CFRB
The Golden Hour, WGN
Martha Manning, WOR

8.45 A.M.
Just About Time, CFRB
Christian Science, CKOC
Gospel Singer, WOR

9.00 A.M.
Breakfast Club (NBC) CRCT
Streamliners (NBC) WEAF
Gospel Singer, CFRB
Morning Melodies, CKCL

9.15 A.M.
Kitty Keene, CFRB
Breakfast Club, WHAM
Modern Living, WOR

9.30 A.M.
Jack Berch, songs, WABC
Tex Fletcher, WOR
Song Program, WGY
Varieties, WTIC

9.45 A.M.
Varieties, CRCT
Raymar, CFRB
Tower Clock Program, WHAM

10.00 A.M.
Mrs. Wiggs (NBC) CRCT
Pretty Kitty Kelly (CBS), WOR
Varieties, CRCO
Snappy Rhythms, CKCL
Story of Mary Marlin, WHAM

10.15 A.M.
Myrt and Marge (CBS) WJR
John's Other Wife (NBC) CRCT
Name-a-Song, CKCL

10.30 A.M.
Just Plain Bill (NBC) CRCT
Twin Pianos (CBS) WGR
Allie Lowe Miles, WOR
Morning Devotions, CKCL

10.45 A.M.
Today's Children (NBC) WBEN
Radio Cooking School, CKCL
Ruth and Bill, CFRB
Viennese Ensemble, CRCT

11.00 A.M.
The O'Neills (NBC) WHAM
David Harum (NBC) WBEN
Magazine of the Air (CBS), CFRB
Get Thin to Music, WOR
Master Singers, CRCT

11.15 A.M.
Backstage Wife (NBC) CFRB CFRB
On the March, CKCL
Betty Wilson's Dairy, CRCT

11.30 A.M.
Big Sister (CBS) CFRB
How To Be Charming (NBC) WBEN
Painted Dreams, WGN
Vic and Sade (NBC) WHAM
Morning Varieties, CKCL
Martha and Hal, WOR

11.45 A.M.
Hello Peggy (NBC) WBEN
Gospel Singer (NBC) WHAM
Rhythm Orchestra, WOR

(Afternoon DST)

12.00 NOON
Girl Alone (NBC) WBEN
Rhythmaires (CBS) WABC
Handy Andy, CKCL
Journal of Living, WOR
Religious Talk (NBC), CRCT

12.15 P.M.
Story of Mary Marlin, WBEN
Edwin C. Hill, news, WOR
Marine Band, CRCT
Canada Straight, CKCL

12.30 P.M.
Romance of Helen Trent, WJR
Familiar Songs, WOR
Variety Program, CFRB
Musical Program, WBEN

12.45 P.M.
Joe White, songs, CRCT
Our Gal, Sunday, WJR
We Are Four (MBS) WOR
Luncheon Music, CFRB
Bits From Hits, CKCL

1.00 P.M.
Alexander Bros., CRCT
Betty and Bob (CBS), WJR
Luncheon Music (MBS), WOR
What's New? CKCL.

1.15 P.M.
Cooking Talk, WOR
Dan Harding's Wife (NBC), WBEN
The Farmer, CFRB

1.30 P.M.
Grimm's Daughter (CBS) WOR
Rex Battle's Orch., CRCT
Musicale, CFRB
Words and Music, WBEN

1.45 P.M.
Hollywood in Person (CBS), WJR
Words and Music, CRCT
Judy and Jane, WOR

2.00 P.M.
Symphonic Hour, CRCT
Couple Next Door, WGN
Shut-in Party, CKCL
Organ Program, WBEN

2.15 P.M.
Wife vs. Secretary, WGN
Jack and Loretto, WGR

2.30 P.M.
Lucky Girl, WGN
Montana Slim, WGR
Logan's Musicale, WBEN
Five Hours Back, WHAM

2.45 P.M.
Ted Malone (CBS) WGR
Houseboat Hannah, CFRB

3.00 P.M.
Guide Drama (NBC), CRCT
Pepper Young (NBC) WBEN
Concert Hall, WGR
Judy and Jane, CFRB
Concert Cameos, CKCL
Martha Deanne, WOR

3.15 P.M.
Guide Drama, CRCT.
Garden Club (MBS) WOR
Home Management, WGN
Melody Lane, CFRB

3.30 P.M.
Vic and Sade (NBC) WBEN
Cooking Sales, CFRB
Three Consoles, WJR
Dance Orch., WOR.

3.45 P.M.
The O'Neills (NBC) WBEN
Baseball, WGN
Melody Lane, CFRB
Variety Program, WGR

4.00 P.M.
Lorenzo Jones, WBEN
Club Matinee, CRCT
Bob Bryon, songs, WGR

4.15 P.M.
Doc Sunshine, CFRB
Texas Jim Lewis, WOR

4.30 P.M.
Joan Edwards, songs (NBC), WBEN
Opportunity Lane, CFRB
Bon Voyage, WOR
Linda's First Love, WJR

Radio Log

CANADIAN CORPORATION

	M.	Kc.
CRCT	351	840
CKCL	517	580
CRCM		910
CBCO		[illegible]

COLUMBIA SYSTEM

	M.	Kc.
WABC	349	860
CFRB	435	690
WJR	400	750
WGR	545	550

MUTUAL SYSTEM

	M.	Kc.
WOR	422	710
WLW	428	700
WGN	416	720

NATIONAL (Blue Network)

	M.	Kc.
WJZ	395	[illegible]
WHAM	261	1150

NATIONAL (Red Network)

	M.	Kc.
WEAF	454	660
CRCT	357	840
WBEN	333	900

AMUSEMENTS - THEATRES - DANCING

DANCE TONIGHT
To the Smooth Rhythm of
PETE MALLOY
AND HIS SWING BAND
At RYE'S PAVILION
If you don't like good times
Don't come to Rye's
ADMISSION FREE
Dancing 8.30 p.m.
Standard Time
TICKETS 5 FOR 25c
HERB PAYNE, Mgr.

Ask Anybody Who Has Heard Them
The Most Popular Band in Ontario
MEL HAMILL
AND HIS GENIAL GENTLEMEN
Featuring
BILL VALENTINE
THE GOLDEN-VOICED MARVEL FROM WINNIPEG
Playing From
SEPT. 8 TO 14
Melody Inn, Lakefield
Admission 10c—Park Plan Dancing
THURSDAY NIGHT
Round and Square Dancing

LAST TIMES TO-NITE
REGENT
Double Attraction
"Make Way For To-morrow"
and
"That Man's Here Again"
FRIDAY AND SATURDAY

GENE AUTRY in
ROUND-UP TIME in TEXAS
SMILEY BURNETTE
Produced by NAT LEVINE
A REPUBLIC PICTURE

SPECIAL ATTRACTION
Coming To The
Regent Theatre
SUNDAY NIGHT, SEPT. 12
HELL'S ANGELS

This Week-end Be Entertained by
Ozzie Williams
SUMMER GARDENS
Admission 10c

TONIGHT ONLY
CAPITOL
7.00 and 9.00
ROBERT MONTGOMERY and ROSALINA RUSSELL
in "NIGHT MUST FALL"
FRIDAY and SATURDAY
Performances 2.30, 7.00 and 9.00
A MOVIE STRUCK GAL MAKES GOOD IN A BIG WAY!
LIGHTS! CAMERA! LAFFS!

Feature at 2.40, 7.10 and 9.10 p.m.
EXTRA! EXTRA!
Exclusive Motion Pictures
TOMMY FARR vs. JOE LEWIS
HEAVYWEIGHT CHAMPIONSHIP BOUT
All important action in slow motion
ROUND BY ROUND—TAKEN AT THE RINGSIDE
Fight pictures at 3.55, 8.25 and 10.25 p.m.

WANT ADS. BRING REAL RESULTS AT SMALL COST

Births Marriages Deaths

In Memoriam
Card of Thanks

MARRIED

WELSH-McCAUSLAND.—At Toronto on Saturday, September 4, 1937, Norah, daughter of Lieutenant-Colonel and Mrs. Alan J. McCausland to Mr. Leslie W. Welsh, only son of Mr. and Mrs. Joseph Welsh of Peterborough, Ontario.

DIED

LYNCH, Mrs. John.—At St. Joseph's Hospital, September 9, unexpectedly, Mrs. John Lynch, 201 Romaine street, in her 66th year. Funeral announcement later.

1 FLORISTS 1

THE PETERBOROUGH FLORAL CO
Flowers Delicately Arranged For All Occasions.
436 Water. 'Phone 1395, Nights 1886

TURNBULL'S FLOWER SHOP
WEDDING BOUQUETS
FLORAL DESIGNS WREATHS
'PHONE 206. 441½ GEORGE ST.

COMING EVENTS

First Insertion, 20 words or less minimum charge 50c. Subsequent consecutive insertions 40c per Insertion. All over 20 words, 2c per extra word per Insertion.

PROGRESSIVE EUCHRE, FRIDAY in the Moose Hall. Game starts 8.30 p.m. sharp. This is the most progressive of all progressive Euchres. Near Post Office.

NOTICE.—Members of Weir R.W.T. 261 meet in the Orange Hall, Sunday, September 12 at 6.30 p.m., to attend Divine Service at the Salvation Army Temple. Visiting Sir Knights cordially invited. All members L.O.B.A. and L.O.L. Lodges invited to take part in the service.

FOR SALE

4 Miscellaneous 4

SAWING MACHINE ON TRUCK. 492 Sherbrooke Street.

DAWSON'S GOLDEN CHAFF WHEAT from Registered Seed, field inspected, winner of Quaker Oats Special, $1.25 a Bushel. W. W. Dawson, Otonabee.

PIANO AND BENCH, MAHOGANY, ONE of the best makes, cheap. 313 Elias Avenue.

FURNITURE, DRESSER, WASHSTAND, Table, Chairs, Curtains, Quilts, Pillows, Blankets, Linens, Coal Oil, and Electric Heaters. 253 Reid Street. Sale Thursday.

THREE-BURNER ELECTRIC STOVE, with Oven; reasonable. Apply 324 Sherbrooke Street.

REMINGTON DOUBLE-BARREL HAMmerless Shotgun, Automatic Ejectors, in excellent condition; leg of mutton Case. Will Exchange for good High-power Rifle. Write Box 88, Examiner.

REINTZMAN CO. PIANO WITH BENCH, one of Heintzman's best Pianos, with patent Agraffe bridge. 'Phone 2284.

RIPE AND GREEN TOMATOES, 40c Bushel at the House, 50c Delivered. Arrange for your Winter Supply of Wood. H. F. Doig. Telephone 2097.

WIRE-HAIRED MALE PUPPIES, BOSton Terrier Puppies. 140 Douro Street. 'Phone 1325J.

BUILDING MATERIALS FOR SALE, from Chapman's Mill, Nestleton East. Apply S. Manetta, Pontypool.

1932 MOTORCYCLE (HARLEY), CHEAP for cash. 'Phone 537.

ONE ONLY SLIGHTLY USED SPIC Span. Regular $19.95. Will Sell for $16.66. Easy Appliance Shop, opposite Capitol Theatre.

ROYAL FAVORITE WOOD COOK Stove, with Reservoir, $10.00. 593 Homewood Avenue.

FOUR-WHEEL TRAILER — CASH OR Wood. 349 London Street.

COMPLETE SET BOOKS OF KNOWledge, like new. 'Phone 741F.

MAUI STEEL AMPLIFYING GUITAR, cheap; must pay cash. 'Phone 3617W.

THOUSAND YARDS FILLING SOIL, Clay Loam. 'Phone 2219M.

GARAGE, GOES UP IN SECTIONS with Bolts. Apply 34 New Romaine after 5 p.m.

DAWSON'S GOLDEN CHAFF WHEAT—grown from certified Seed. Beecher Matchett, No. 11, Peterborough.

ENGLISH BLUE PRAM, PRACTICALLY new. 239 Lake Street.

RENFREW HAND WASHER, 1 QUARter-Power Motor. Apply Evenings, 308 Sherbrooke Street.

1937 WESTINGHOUSE REFRIGERATOR, seven-foot size; used four months. A real buy. Terms. 'Phone 3545.

REINTZMAN PIANO, AND HIGH Chair. 214 Dalhousie.

UPRIGHT PIANO, IN GOOD CONDItion. 116 Dublin Street.

SOMEWHERE IN THIS DISTRICT

There is someone who wants what you have to sell.

And there is always someone who has what you want to buy.

In either case the short cut is an Examiner Classified Ad.

Simply telephone 1600.

4 Miscellaneous 4

CREBS CORN SALVE—39c All Druggists.

QUANTITY OF LUMBER. APPLY 509 Gilchrist.

SHETLAND PONY (MARE), REAL Show Pony; also Cart and Buggy. Apply S. E. Moncrief, Charlotte Street West.

ONE COAL AND WOOD STOVE, IN good condition, $12.50. Johnston's. Telephone 2123. Open Evenings.

PRAM AND STROLLER, CHEAP FOR cash. Apply 249 Stewart Street, 5 to 8.

WILLIS PIANO, GOOD CONDITION. Oldsmobile Sedan, '29, cheap. 'Phone 3684. 815 George.

GOOD UPRIGHT PIANO, CHEAP. 'Phone 593W.

CAST-IRON RANGE, WITH RESERvoir; Burns Wood or Coal. 518 Weller Street.

5 Fuel 5

For 3-Cord Truck Delivery
NO. 1 HARD . $7.00 PER CORD (4-FT.)
NO. 2 HARD . $6.00 PER CORD (4-FT.)
J. E. A. FITZGERALD
253 HUNTER STREET
Telephone 111.

DRY SLABS, $2.50 HALF-CORD. Dinsdale's. 'Phone 153.

MIXED HARDWOOD, $3.00 PER HALFCord, and Hemlock Slabs, also Kindling. H. Hamlin, 2643.

DRY SLABWOOD AND EDGINGS Excellent fuel for immediate use, cut 12" long, $2.50 per half cord—delivered. The Peterborough Lumber Co., Ltd. 163 Hunter St. W. - 'Phone 3160

$2.50 HALF-CORD—BEST DRY SLABS Alston. 'Phone 58.

SHINGLE SLABS AND BUTTINGS, APproximately ½ Cord, also Dry Bundled Cedar Kindling, 25 Bundles $1.00. Kingdon Barrel Factory. 'Phone 3230.

ANTHRACITE COAL
SEPTEMBER PRICES NOW IN EFFECT
NUT—STOVE—EGG
$14.50 PER TON (Less 50c Discount for Cash on Delivery)
McCARTHY & JOHNSTON
'PHONE 96

7 Live Stock and Poultry 7

ONE GOOD WORK MARE; 10 HOGS, 100 lbs. Phone 686 R 13.

HUNDRED LEGHORN PULLETS. APply after 6 p.m., at 359 Euclid.

53 BARRED ROCK PULLETS, READY to lay. Mrs. Edwin Dunford, R. No. 2, Lakefield.

YOUNG PIGS FOR SALE. W. H. FAIR, Ida, Ont.

HORSE FOR SALE, CHEAP. WILL EXchange for Calves. E. Hunter, R.R. No. 7, Peterborough.

LARGE PURE JERSEY COW, NOT REgistered, 5 years, Government tested; due to freshen . A. E. Best, Ida.

FOR SALE—ONE GOOD HEAVY WORK Horse. 'Phone 721-22, A. Collison, Downer's Corners.

BLACK GELDING, 10 YEARS, 1,250 LBS Mare and Foal. Rubber-tired Top Buggy. 1927 Star Touring. Model T Ford Coach. Clifford Guthrie, Rockcroft, Ont.

ONE-YEAR-OLD HENS, GOOD LAYERS. Fred Moore, Sherbrooke Road.

8 Real Estate 8

TWO BUILDING LOTS ON MURRAY Street, 35 feet frontage, very cheap. Apply 253 Burnham Street.

FOR SALE, RENT, OR EXCHANGE — 10 Acres, with Good Buildings, close to City. Will take House in City or Building Lots as part payment. Apply 124 Maude Street.

FOR RENT OR SALE — SERVICE STAtion—Gas Pumps, Tanks, Air Compressor, Showcase go with the Property. Write Box 84, Examiner.

200-ACRE FARM—120 ACRES WORKable, balance Pasture and Wood, well watered. Cheap for quick Sale. Victor Hendren, R.R. No. 1, Warsaw.

FOR SALE — SMALL BRICK HOUSE and One Acre Land, on good road, 4½ miles out, $300. 50-Acre Farm, Stock and Implements, good land, Brick House, good barn, five miles to city, $3,000. Seven-Room Modern House, 2 Extra Lots, and Barn, North-end, real bargain. Apply P. E. Rutherford, 197 Brock Street. Telephone 1533M.

SMALL HOUSE, IN SOUTH-END, cheap for cash. Write Box 94, Examiner.

FOR SALE OR TO RENT — FARM, about 145 Acres, good buildings, silo, water, Inside, Lot 13, Concession Eleven. Apply James Armstrong, Ida.

FOR SALE — NEW 4-ROOM BUNGAlow, North-end. W. P. Hetherington, 421 George.

FOR SALE

10 Used Cars 10

1930 FORD DUMP TRUCK, HYDRAULIC Lift, in good mechanical condition. '29 Ford Roadster, new top and upholstery. '27 Terraplane, very small mileage; must be sold. Whittington Service Station, Aylmer and Hunter.

FOR SALE — FORD DELUXE ROADster, equipped with Radio. Apply 358 Mark.

'27 DODGE STAKE TON TRUCK. 214 Dalhousie.

FOR IMMEDIATE SALE — 1931 FORD Coach, in good order. Apply 72 Hunter East.

CHRYSLER 70 SEDAN, GOOD CONDItion. 463 Mark Street, after 6 p.m.

SIX-CYLINDER COUPE, $195.00, OR Small Coach and Cash. 392 Brock.

1935 CHEVROLET MAPLE LEAF 2-TON HEAVY DUTY TRUCK Stake Body, 12 x 8; Like New.
1937 Ford Express Pick-up, 84" Box.
1935 International Express Pick-up.
MORGAN AUTO SALES
Front Street. 'Phone 194W
CAMPBELLFORD.

USED CARS
WORTH INVESTIGATING
1934 CHEVROLET COUPE
1933 PONTIAC SEDAN
CHRYSLER SEDAN
"70" Series
Trucks
1933 WILLYS TRUCK
1929 CHEVROLET TRUCK
Gillespie Garage
378 AYLMER STREET
Chrysler - Plymouth Sales and Service

USED CARS
1936 DODGE COACH
with trunk
1934 PONTIAC SEDAN
With trunk
1930 PONTIAC SEDAN
1930 PIERCE ARROW
7 passenger sedan
1928 CHEVROLET COUPE
TRUCKS
1931 RUGBY STAKE
Dual tires
1931 RUGBY PLATFORM
Single tires
Chas. H. Elliott
Studebaker and Packard Dealer
At the
J. E. A. FITZGERALD
Coal and Wood Office
253 Hunter St. W. Phone 1300

TOO LATE TO CLASSIFY by Baer

"It's lucky for us he's so anxious to get out and drive that used car value he got through The Examiner classified ads. or we'd still be deadlocked!"

FOR SALE

10 Used Cars (continued) 10

FOR SALE — '28 WHIPPET SEDAN. Apply 332 Park Hill Road.

LATE '29 BUICK COUPE SPECIAL — good condition; four real good tires and two good spares—$175.00 cash. Good Bicycle, $8.00. Hilliard Crowe, Lakefield.

TO RENT

11 Miscellaneous 11

PART OF OFFICE SPACE, WITH DESK, Telephone, Stenographer services; splendid opportunity for Salesman, etc., needing cheap headquarters; would consider Typewriting only. Telephone 1086.

FARM TO LET — EASTERLY PARTS of Lots 3, 4, and 5, in the Second Concession of Township of Asphodel, one mile from Birdsall Station; Frame House and Barn. Vacant about First of March. One mile from School. Accessible for Ploughing. R. E. Birdsall, Birdsall P.O.

TO RENT — STORE, 377-379 GEORGE South. Apply Sanitary Ice, Coal, Wood and Coke Supply.

11X Apartments for Rent 11X

FURNISHED OR UNFURNISHED, CENtral; also Garage. Apply 205 Brock.

BRIGHT FOUR - ROOM DUPLEX, adults. Apply 183 Antrim.

MODERN DUPLEX, CENTRAL. 'PHONE 3184.

THREE-ROOMED BATHROOM FLAT. 260 McDonnel Street.

STEAM HEATED APARTMENTS, THREE Rooms, Kitchenette, Sunroom, Garage; Couples. 709 Water.

FOUR-ROOM FLAT, PARTLY HEATED, adults. Apply 717 George Street.

11XX Houses to Rent 11XX

SMALL HOUSE, CONVENIENCES, CENtral. Apply 62 Robinson Street.

FURNISHED ROOMS, ALL CONVENIences. Apply 488 Aylmer.

12 Rooms 12

LARGE EXCLUSIVELY FURNISHED Bed-Sitting-Room, suit 2 Girls. 190 Brock.

FURNISHED ROOMS FOR GENTLEMEN (conveniences); central. 376½ Water.

TWO UNFURNISHED ROOMS, GROUND Floor. 617 George Street.

BRIGHT FOUR-ROOMED DUPLEX; adults. Apply 183 Antrim.

FURNISHED HEATED ROOMS TO Rent. 174 Antrim Street.

TWO OR THREE ROOMS, PRIVATE entrance. 96 Douro.

UNFURNISHED, FINISHED ATTIC heated. 209 Murray.

FURNISHED BED-SITTING - ROOM and Bedroom. 'Phone 2591J.

TO RENT

12 Rooms 12

SMALL FURNISHED LIGHT HOUSEkeeping Room, Student or Business Girl—at 268 Aylmer.

FURNISHED, HEATED, LIGHT HOUSEkeeping Rooms. Apply, daytime, at 516 Aylmer Street.

ROOMS FOR LIGHT HOUSEKEEPING, Ladies. 1732F.

COTTAGE FOR RENT, FOR WEEKends, or September. 'Phone 2906.

LARGE, FRONT, FURNISHED BEDSitting-Room and Kitchenette. 642 George.

TWO UNFURNISHED OR PARTLY Furnished Bed-Sitting-Rooms, conveniences. 334 Downie.

THREE OR FOUR ROOMS, PARTLY heated, North-west-end. Possession October Fifteenth. Rent $18, including light and water. Write Box 92, Examiner.

TWO UNFURNISHED ROOMS; GRILL privileges, West-end. Write Box 96, Examiner.

TWO FURNISHED ROOMS, NEAR C.G.E. Write Box 99, Examiner.

HOUSEKEEPING ROOM, FURNISHED, Unfurnished. 166 McDonnel.

WANTED

15 Miscellaneous 15

WANTED — LIVE POULTRY AND Feathers; highest price paid. Telephone 3475W.

HIGHEST PRICES PAID
FOR EXTRA HOLIDAY MONEY
Sell Your OLD GOLD to
WARNE'S
349 GEORGE STREET.

BUNGALOW, WITH CONVENIENCES; North-end preferred; adults. Write Box 43, Examiner.

TWO UNFURNISHED ROOMS, GRILL privileges. Write Box 77, Examiner.

DOWNSTAIRS FLAT OR SMALL HOUSE central or South; conveniences; reasonable. Write Box 73, Examiner.

SIXTEEN - FOOT SECOND - HAND Canoe. 9 ring 4, Bailieboro.

HOT WATER RADIATORS, DIFFERENT sizes. Write Box 72, Examiner.

WANTED — TO RENT, FURNISHED Farm on Shares, or Work on Percentage, by Man from Saskatchewan. Write Box 71, Examiner.

WILL PAY $150.00 CASH FOR GOOD 6-Cylinder Automobile. Write Box 74, Examiner.

Scrap Paper, Iron, and Belting
PETERBOROUGH METAL AND WASTE.
Telephone 697.

WANTED — UNFURNISHED FLAT OR Apartment, heated; adults. Write Box 61, Examiner.

TWO, THREE OR FOUR ROOMS, Heated or Unheated, adults. Write Box 78, Examiner.

LIVE POULTRY — HIGHEST PRICES. Telephone 1728J. Florence.

WANTED

15 Miscellaneous 15

ADULT COUPLE TO SHARE HOME with Owner; no children; no rent. Particulars, 95½ Lansdowne.

BED-SITTING-ROOM OR BACHELOR Apartment. West-end preferred. 'Phone 525W.

WANTED — TENDERS FOR POSITION of Caretaker St. George's Church. For particulars, see G. Ray, 2 Chester Street, or A. Knott, 103 Maria Street.

WANTED — TO BUY, WOOD LOTS, containing Hardwood, Pine, Cedar, etc. Write Box 85, Examiner.

BICYCLE THAT CAN BE REBUILT. 'Phone 878.

ONE 12-FOOT DELAVAL SILO, 25 TO 30 feet high. 'Phone 16 ring 4, Warsaw, or write B. Ray, Route Two, Warsaw.

SMALL HOUSE, OR THREE ROOMS, conveniences. 1596W.

17-Help Wanted Male or Female-17

STENOGRAPHERS (MALE AND Female) wanted in Peterborough by the Dominion Civil Service. Applications for examination to reach Ottawa by September 18th. We have helped hundreds to obtain Civil Service positions and can help you. Proof of this statement and full information about the examination, etc., free. M.C.C. Civil Service Schools, Toronto 10. Oldest in Canada.

18 Help Wanted Female 18

GIRL FOR GENERAL HOUSEWORK IN Country. Mrs. Everett Birdsall, Birdsall, Ont. Telephone Hastings 50 ring 24.

GIRL FOR HOUSEWORK, EXPERIENCed. Apply 813 Water.

GIRL FOR HOUSEWORK. 19 DENNIStoun.

GIRL FOR GENERAL HOUSEWORK; must be experienced and able to do Plain Cooking; small family, no washing; willing to sleep in. 'Phone 1110.

EXPERIENCED GIRL FOR GENERAL Housework. 169 Princess. 438F.

GENERAL MAID FOR APARTMENT. 'Phone 3114.

19 Help Wanted Male 19

EXPERIENCED FARM HAND, CLOSE to Town. 'Phone 988 ring 1-1.

CHRISTMAS CARD AGENTS MAKE more money selling the Premier Art Guild line of personal Christmas cards and boxed assortments. We pay you 50% commission on personal cards priced over one dollar per dozen and practically 40% on our Dollar-a-dozen Series. Agents should not be satisfied with less. Premier line is the smartest, largest and most up-to-date and ready for you to begin making money with at once. No experience necessary; no charge for sample book. Prices are lower and commissions higher at Premier Art Guild, 120-BB Wellington West, Toronto. Apply today. Agents in smaller towns should write.

ARE YOU THE MAN?
RELIABLE MAN, BETWEEN 25 AND 50 years, with car, needed immediately to hand out Soap, Free, in established nearby rural route and supply Everyday Necessities, including Spices, Extracts, Baking Powder, Medicines, and Mineralized Stock and Poultry Tonics. Farm experience helpful. Selling experience not necessary. Beginner must be satisfied with $30.00 weekly at start. Credit furnished. Write immediately, The J. R. Watkins Company, Montreal, Que., Dept. 0-P-2.

WOOLLEN WEAVERS WANTED ON Knowles Looms. Apply, by letter only, stating experience and qualifications. Box 97, Examiner.

EXPERIENCED FARM HAND, AT ONCE 'Phone 613 ring 21.

20 Employment Wanted 20

CANADIAN LEGION HAVE LISTS OF Competent Returned Men to Fill Temporary or Permanent Positions. Give the ex-Soldier a chance to work for you. 'Phone 141.

GIRL, WITH ONE YEAR'S EXPERIence, desires Stenography or Bookkeeping Position at once.. Write Box 63, Examiner.

21 Boarders Wanted 21

ROOM AND BOARD FOR GENTLEMAN, in private family; central. 116 Dublin Street.

ROOM AND BOARD, BED-SITTINGRoom, Board optional; central. 'Phone 646J.

UNFURNISHED FINISHED ATTIC, Heated. 209 Murray.

WANTED — BOARDERS, HOME PRIVIleges, near Bonner-Worth. 563 Elm.

PRIVATE FAMILY, CENTRAL, GENtlemen only. 212 London.

APPROVED HOME FOR STUDENTS. Close to Normal. 765 George Street.

SINGLE ROOM, WITH BOARD, FOR Gentleman. 'Phone 1647F.

WANTED

21 Boarders Wanted 21

OLD-AGE PENSIONER BOARDERS Wanted, three miles north of Lakefield, half-mile west of Lake; reasonable. Miss Millie Freeburn, R. R. 3, Lakefield.

SINGLE ROOM, WITH BOARD. 356 Stewart Street.

WHO CAN DO IT

22F Miscellaneous 22F

Plumbing, Heating, Tinsmithing
See the PEASE FURNACES at GOODFELLOW'S, 379 Water Street.
We Clean and Repair all makes of Furnaces.
Furnaces Cleaned by Vacuum.
Phone 599

ELECTRIC REPAIR SERVICE
To Refrigerators, Washers, Ranges, &c
15 Years Experience.
ROBERT G. BROOK
'Phone 1317J. 435 Aylmer Street

To Make Your Vacation Merrier
TENTS, AWNINGS, TARPAULINS.
D. HARDIE
499 Patterson Street.

HOPKINS Shoe Rebuild
We Specialize in Repairing Corrective Shoes.
292 Charlotte. 'Phone 2618.

Job Printing

THE WALLWORK PRESS
464 George - - - Phone 1286

23 Auto Repairs and Accessories 23

COAL OIL, 15c. DISTILLATE, 12c Vulcanizing, Car Repairs. Guaranteed Service. Dawson's Service Station. 'Phone 1523.

28 Moving and Storage 28

SHORT DISTANCES OR ANYWHERE in Canada or United States Covered Padded Vans Experienced, Courteous Man. Apply, full particulars M. Rawlinson, Limited, 610 Yonge Street, Toronto.

25X Dressmaking 25X

FRENCH STYLE, DRESS, MANTLE Making, Alterations. 'Phone 899W.

34 Radio Service 34

AUTO RADIO SALES AND SERVICE
BROWN'S RADIO SERVICE AND SUPPLIES
547 George Street. 'Phone 524.

34 Radio Service 34

RADIO SERVICE
HAVE YOUR RADIO REPAIRED EXPERTLY AND PROMPTLY.
McCANNAN
RADIO ELECTRICAL SUPPLY 'ORE
140 Simcoe Street. Tel. 46

37 LOST 37

ON CHEMONG ROAD, SEPTEMBER 5, Black Pom Dog. 'Phone 969 ring 42.

39 PERSONALS 39

FINGER WAVING, 25c. 'PHONE 2188J

40 TAXI 40

ELITE TAXI (W. H. Miller)
Telephone 182.

PROFESSIONAL

Mineral Fume Baths

RENEWS YOUTH AND BEAUTY TO Skin, Vim, Vigor to Body. 'Phone 3157.

Musical Instruction

MARTIN B. CHENHALL, A.R.C.O. — Music Studio: 607 Water Street. 'Phone 3181.

41 Accountant 41

EDWARD HUMPAGE — Chartered Accountant, Auditor. 344 Water Street.

NORWOOD QUARTET WINS ON GREENS

WARKWORTH, Sept. 9.—Twenty-two rinks competed in a very successful men's doubles bowling tournament, staged by the Warkworth Bowling Club on Wednesday afternoon, the greens being used to capacity. Three, twelve end games were played and the scoring was on the 10, 9, 8 system. Teams were present from Havelock, Campbellford, Hastings, Norwood, Peterborough, Madoc, Stirling and from the home club. Prizes were won by the following, each receiving duplicate awards:

First, a set of Woollex blankets went to the rink of Dr. Carlton and W. Bitten of Norwood. Second, R. Downey and E. Routley of Peterborough received silver casseroles. Third prize, stainless carving sets, were won by the rink of A. Myers and J. Archer of Campbellford. O. Phillips and W. Mowatt of the home club, came in for fourth, electric toasters. The fifth prize winners, W. Wiggins and L. Glover of Campbellford, each received sweater coats.

The tournament started off at 1.30 p.m. in the heat of the afternoon and the final ends were played shortly after midnight. Members of the Warkworth ladies' club served tea to the men in the club house adjoining the greens about six o'clock.

The list of other players taking part were as follows: Warkworth, B. Buchanan and A. Fulton, J. J. Dingman and Dr. Cooper, A. Smale and Dr. Armstrong, M. Smith and P. S. Ewing, C. Churchly and J. Donahue, Dr. Allen and R. Finch, Madoc: H. Keller, V. Jack; Havelock, J. Moore, E. Pirie, R. Williams, J. Anderson, R. Anderson, L. Hagerman; Campbellford, ... Brown, J. Linton; Hastings, Dr. Campbell, F. Runnels, J. Fleming, F. Pantling; J. Doherty, H. Farman; Norwood, D. Cutcliffe, E. Slater; Stirling, W. Whitty, T. Solmes, R. Bastedo, J. O'Donnell.

PROFESSIONAL

44 Lawyers 44

HON. G. N. GORDON, K.C. W. B. Gordon — Law Offices, 395-397 George Street. Appointment by Telephone: 3300 and 3301.

ALEXANDER L. ELLIOTT — Barrister, Solicitor, Notary. Money to Loan, Kresge Building, 355 George Street, Peterborough. Telephone: Office 3, Residence 31.

W. R. PHILP — Barrister, Solicitor, Notary Public. 357A George Street. 'Phone 602.

EMMETT F. SHEEHY—Bonded Attorney. Loans. 397 George Street.

JACOB LOW — Barrister, Solicitor, Notary Public. Money to Loan on First Mortgages. 219 Hunter Street West, Peterborough, Ont. 'Phone 2244. Nights and Holidays 1027.

PECK, KERR & McELDERRY — Barristers and Solicitors, 415 Water Street, Peterborough. Telephone 1950. E. J. Peck, K.C., P. D. Kerr, K.C., V. J. McElderry, K.C.

MONEY TO LOAN

MORTGAGE LOANS, 5½%. APPLY TO G. N. Gordon, K.C., and W. B. Gordon.

LOW RATES
On Auto and Furniture Loans
— $50 to $500 —
To responsible persons of sufficient earning ability who are the owners of a Car or Furniture, whether fully paid for or not, we offer this service. Only your signature required.
TORO FINANCE COMPANY
Phone 3110. Suite 4, Greene Building
181 CHARLOTTE STREET.

49 NOTICES 49

MR. PERCY LITTLE, 539 PARNELL—will be responsible for Debts contracted for only by himself, and all Accounts payable to him must be received by himself.

THE TOWNSHIP OF DUMMER WILL be Represented with a view to Purchasing Dummer Properties offered at the Adjourned Tax Sale, at the Court House, Peterborough, October 19th.

Clerk's Notice of First Posting of Voters' Lists, 1937.

TOWNSHIP OF CHANDOS.

NOTICE IS HEREBY GIVEN, That I have compiled with all the requirements of Voters' List Act, and that I have Posted up at my Office at Glen Alda a List of all persons entitled to Vote at Municipal Elections, also Elections to Legislative Assembly.

And I hereby call upon all Voters to take immediate proceedings to have any errors or omissions corrected according to law, the Last Day for Appeal being the 16th Day of September, 1937.

JAMES ROSEBUSH,
Clerk of Chandos.

SANITARY INSPECTOR WANTED.

Applications will be received at the Office of the undersigned up to 5 o'clock p.m., on Thursday, the 16th Day of September, 1937, for the Position of Sanitary Inspector for the City of Peterborough, and marked "Application." Applicants to state qualifications for the Position.

S. B. ARMSTRONG,
City Clerk.

LOCAL IMPROVEMENT NOTICE.

TAKE NOTICE THAT:

1—The Council of the Corporation of the City of Peterborough intends to Construct as a Local Improvement a Sewer on Robinson Street from the main sewer at a point 251 feet east of Mark Street to a point 138 feet east of Mark Street, and intends specially to assess the cost upon the land abutting directly on the work.

2—The estimated cost of the work is $726.66, of which no part is to be paid by the Corporation. The estimated cost per foot frontage is $1.344. The special assessment is to be paid in Thirty equal Annual Instalments, and the estimated annual rate per foot frontage is $0.07396.

3—Application will be made by the Corporation to the Ontario Municipal Board for its approval of the undertaking of the said work, and any owner may within Twenty-one Days after the first publication of this Notice file with the Board his objection to the said work being undertaken.

4—The said Board may approve of the said work being undertaken, but before doing so it may appoint a time and place when any objections to the said work will be considered.

DATED at Peterborough, this 8th Day of September, 1937.

S. B. ARMSTRONG,
Clerk.

50 AUCTION SALES 50

FOR SUCCESSFUL AUCTION SALES—Telephone 1477W J. R. Miles.

FURNITURE AND HOUSEHOLD Effects, the Property of Mrs. Mary M. Patterson, will be Sold, by Public Auction, on the Lot opposite the Registry Office, Peterborough Street, Norwood, on Saturday, September 11, at 2 p.m. Terms: Cash.—Golden Auctioneer, Auctioneer.

HENRY —By Carl Anderson

BRINGING UP FATHER —By George McManus

HIP HOME IMPROVEMENT PLAN

You May Borrow Up to $2,000.00

Through the Government's Home Improvement Plan

These Advertisers Will Help You MODERNIZE REPAIR - REMODEL

Decide Now to Have Your Home Improved

This Is All You Have to Do!

First

Check over your home from the viewpoint of a prospective buyer or tenant—What does it need to make it modern and more comfortable?

Second

Consult one of the contractors or supply houses listed in this column for an estimate of the cost. (There is no charge or obligation for this service.)

Third

Take your estimate to your bank for a low cost Modernization Loan repayable over 12 months or up to three years. Loans may be secured up to $2,000.00.

HOME IMPROVEMENT

Contractors and Builders.

Free Estimates. No Obligation.
CHAS H. HUFFMAN
911 Elias Street. Telephone 3266

Electrical.

LET HALLIDAYS ESTIMATE AND look after your roofing troubles. We apply all kinds roofing or sell you materials only with 50 years' honest trading behind your order. Confidential terms if desired. Call Local Sales Representative, 1066, Wm. J. Bull, 539 Downie.

COMPLETE ELECTRICAL SERVICE
Electrical Fixtures
And Wiring Devices.
GRANT & LOUCKS
618 George Street. Tel. 796

'PHONE 1403 — W. GORDON HALL—Electric Wiring. Floor Plugs Installed. Agent G. E. Hotpoint Ranges, etc.

Painters and Decorators.

Let Us Quote On Your Paint Job With Lowe Bros. Paint.
F. R. J. MacPherson & Son. Tel. 686W

KELLAR THE DECORATOR
Estimates Given on All Interior and Exterior Decorating in the City or Country. Spray Gun Equipment. 'Phone 2581

Plumbing and Heating.

FOR EXPERT PLUMBING AND HEATING REPAIRS & CONTRACTS SEE J. L. P. SMITH, 372 WATER ST.

Cement Work.

For Cement Work
'Phone H. ROSE 2312J
Ford Avenue. Free Estimates.

M. SICKLER
838 Stewart st. — Tel. 2325J
Cement Floors, Foundations, Sidewalks, etc. Free Estimates

Building Supplies.

Lumber, Insulation, Wallboard Roofing.
J. H. McDONALD
'Phone 176. Charlotte Street.

COTTESLOE

Messrs. Bert, Norman and Berdette Bisler of Toronto called on Ronald McDonald on Saturday evening on their way to visit friends at Tweed and Belleville.

Mr. and Mrs. George Hubble and baby, Havelock were Sunday visitors with Mr. and Mrs. Johnson Blakley.

Rev. Mr. Cleland occupied his pulpit here on Sunday afternoon, having spent the past month at his summer home, Moran Heights, Que.

Mr. Charles Demee of Hastings called on friends here while on his way to the doings at Douro on Monday.

Mr. and Mrs. Lewis Freeburn accompanied by Mr. Robert Somers of Warsaw spent Sunday at the home of Mr. and Mrs. John Johnson near Stirling. Mr. Somers remained for a couple of weeks' holidays.

Mr. Francis Kelly of Rouyn, Que. is visiting his sister-in-law, Mrs. Annie Kelly this week.

Mr. Ronald McDonald spent Sunday evening with his cousin, Mr. Don Forsyth.

The Examiner

Classified Advertising Rates

Cash Rate:
1 Cent per Word or Figure per Insertion. Minimum Charge, 25c

Charge Rate:
2 Cents per Word or Figure per Insertion. Minimum Charge, 50c

Box Numbers:
One or more Consecutive Insertions 10c

Coming Events:
Per Word per Insertion 2½c
Minimum Charge 50c

Special Announcements.
Birth Announcements 50c
Engagement Announcements. 50c
Marriage Announcements ... 50c
Death Notices 50c
Card of Thanks (up to 1 inch) 50c
In Memoriam (up to 2 inches) .. 75c
Over 2 inches (per inch extra) 50c

Legal, Municipal, Government, Auction Sales:
First Insertion, per agate line 15c
Repeat Insertions 5c

'Phone 1600:
We will call for your Advertisement and give you the low Cash Rate.

NOW IS THE TIME TO MODERNIZE and REPAIR --- 3 YEARS TO PAY

Our Boarding House - with - Major Hoople

RUSTLE OF SILKS

By MARIE BLIZARD

(Continued From Wednesday)

CHAPTER 29

Make no more until I see you stop arriving Paris Thursday at 6 stop Am self appointed business manager with a lot of good and bad ideas stop Congratulations stop Love do not stop.—Mark.

Mark's wire arrived at the shop the morning after Mari telegraphed him at Nice.

She felt curiously elated. It was so exactly like Mark, so casual, so devil-may-care, and yet interested.

Had Mari been analytical, she would have realized that Mark was a symbol, a symbol for the friends she should have had. In her moment of triumph she needed someone to tell her what a bright girl she was. Had she been in America, she would have had countless friends who would have rejoiced with her; people who understood her. In Paris she had few friends and most of them were Europeans, unlike her in temperament.

Her anticipation made her feel reckless, gay. Anetka had been right—she should have a party.

She reread Mark's wire, paying little attention to his note that he had appointed himself her business manager.

"Monkey business manager," she said to Letitia Higgins.

Nevertheless, she took his advice not to make any moves until he arrived. The committee from the bank was to meet with her the following morning. She had Letitia put them off until the following week.

Then she declared a holiday. She would greet Mark with a party. Letitia was handed a list of 10 of Maris friends who were to be invited for cocktails. Then she put on her coat and the little fur toque that made her look 18 and went forth on the best part of a party—collecting the necessary means.

She bought flowers prodigiously to fill the little sitting room adjoining her bedroom in the modest pension, her only living extravagance. She ordered hors d'oeurves from the restaurant two doors away. Nothing would do but the wine merchant must load the champagne, and lemons, and the bucket of ice into her taxicab.

She'd show Mark Sutherland that she was a woman of the world who knew how to celebrate in a manner befitting her new position of importance.

Her last act, after a lace cover had been borrowed for the marble-topped table, and the flowers distributed in a manner that she thought worthy of a debut, was to send a private car for Anetka who was still an invalid.

At 10 minutes to 6—10 minutes before her first guest arrived—she slipped a clinging house gown, a lovely thing of chiffon in the same shade as her own burnished hair, over that smooth cap and surveyed herself in the mirror.

Experimentally she held her hand out and practiced in a cool, clipped little voice: "Why, Mark. How nice of you to come to celebrate with me." Then, with just the right laughing, unimportant note, "My dear, Anetka has just told me how sorry you were for me when I first came to Paris. And what a beautiful, kind thing you wanted to do. It was sweet of you and I thank you. Of course, you should have known that I really didn't need it. But it does my heart good to know that you were really so impersonally kind."

She repeated the speech a time or two and was satisfied. She simply couldn't mention it to Mark; she couldn't let time go on with his feeling patronizing about her. And now she had found exactly the right way to pass it off as something casual and kind. The kind part was important. She must not let Mark ever get the idea that she had believed he might have had any other motive.

She glided into the sitting room, enjoying the full play of the dramatic note that she felt to be important to the occasion. The anchovy toast looked too tempting; she took one, another, and hastily arranged the plate like a little girl stealing a coodie from her own party.

The Ted Greers arrived, then the Humbert twins; Anetka, twittering unsertainly on shaky legs; Cecily Grant and her French husband. There was laughter and bubbling wine in slender glasses.

Mark arrived at nearly 8 and Mari stole a hasty glance in her mirror, determined to impress him.

He greeted her with a kiss on her hand and a slap on her back that nearly ruined her dignity.

When she recovered, she said, "Mark Sutherland, you're incorrigibly American and I like it. Are you proud of me?"

"Mary, my child, I bow at the feet of accomplishment. But I am not surprised. That doesn't mean, however, that I'm pleased."

"Not pleased. Oh, Mark."

"I should prefer to find you casting your curly locks on my stalwart shoulder with a plea for help."

"Oh, that reminds me," she said a little later when her party had begun to thin out and she sat beside Mark on her ancient sofa, "Anetka told me..." (It wasn't as easy to say with Mark's amused eyes on her) "about...about the check."

"What check?"

"Oh, come, Mark, don't be modest. I think it was a grand thing for you to do. I didn't suspect you had fine, deep motives."

"Oh, that. The motive was deep but it wasn't fine."

Mari felt disappointed, disconcerted. She twirled her glass, wishing that Mark would just once respond as she wanted him to.

His hand closed over hers. "I'm not going to spoil your fun, honey. If you want to think me a great, noble creature, go ahead. But don't ever tell me that you feel like a sister to me."

"Small chance of that. I pick my brothers carefully."

"That's the Yankee spirit. Now tell me what's going on. Your wire merely said that you'd been offered capital to start out in a big way."

They were on safer ground and, telling him all about it even to the last minute detail, Mari forgot her momentary pique.

When she had quite finished, Mark assumed a thoughtful pose. At last he said, "I wasn't joking about offering you advice. If this thing isn't done in the biggest way possible, the boys made to put up a worth-while sum and take the responsibility, it would be better to drop the whole thing. I happen to have some representatives in Paris who have been dealing with these Frenchmen for a long while. I think they'd better look the layout over."

"Oh, Mark," she said gratefully, "that's exactly what I need. I don't doubt my own ability and I do trust people but I've felt that I needed..."

"Me?" he asked brightly.

"It seems that way," she answered solemnly.

"Good. Then tomorrow I'll get old Leland around here with his shock troops and we'll meet up with your banking friends. And after that I have other plans."

She glanced at him suspiciously, instantly on guard.

"Big plans," he smiled and spread his arms far apart. "Plans for putting Mari Barat over as a personality. I'll be the first dollar-a-year man to create a new personality."

"You'd better break the news at once. I'm getting ready now to refuse, Mark."

"You have a suspicious nature and you'll pay for it, my girl, by waiting until tomorrow. I have work to do now, so I'll leave you to your friends."

(To Be Continued)

Three Are Missing On Lake Ontario

TORONTO, Sept. 9. — (C.P.). — Three aeroplanes took off from Toronto to-day in a search for three Toronto men missing since Saturday, when they left here in a 16-foot dinghy to cross Lake Ontario to Niagara.

The missing men, Fred Phillips, 24; William McGavin, 23, and J. C. Heim, were to have returned to Toronto Monday. Nothing has been heard of them.

Messages were broadcast to all lake ships carrying wireless equipment to be on the lookout for the dinghy. Phillips, owner of the boat, is an experienced sailor. The tiller appeared loose when the boat left, and it is thought they may have dropped it.

THE TUTTS By Crawford Young

UNION COMMITTEE

HALIFAX — A committee was charged today by the general synod of the Church of England in Canada on the motion of Rt. Rev. L. W. B. Brougall, Bishop of Niagara, with propagation of information within the church regarding reunion.

SCOTT'S SCRAP BOOK By R. J. SCOTT

Bedtime Story

By HOWARD R. GARIS

UNCLE WIGGILY AND THE ROBIN.

"Bizz! Bizz! whispered the Bob Cat to the Fox one day as Bad Chap with the silly tail, no larger than half a lollypop, stopped at the den of the Fuzzy Wolf. "Bizz Bizz!"

"What is it?" asked the Fox. "Don't come bothering me unless you have something for me to eat. I was asleep and I don't feel so hungry when I sleep. But you awakened me."

"I awakened you to tell you how we can get something to eat," mewed the Bob Cat.

"How?" asked the Fox.

"By going to Uncle Wiggily's camping tent," said the Bob Cat.

"Ho! Ho! Don't make me laugh!" snarled the Fox. "Else I might bite you. I'm cross today."

"So I see," purred the Bob Cat. "But if you will come with me we shall both soon have something to eat and you will feel fine."

"Don't tell me you have a new way to catch that rabbit!" snapped the Fox.

A Plan

"That's just what I'm telling you," said the Bob Cat.

"Go away before I bite you!" snapped the Fox. "Time after time we have tried to catch Uncle Wiggily, but we never have."

"We are going to this time," said the Bob Cat.

"How?" the Fox wanted to know.

"By going to his tent. He is sitting out in front all alone. No one is there. We can easily get him, for he is fast asleep."

"Well, in that case, maybe we can," admitted the Fox. "But where are all his friends?"

"They have gone away, on a picnic I guess," said the Bob Cat. "Anyhow, Uncle Wiggily is all alone asleep in front of his camping tent and we can easily catch him."

"All right, we'll have a try," agreed the Fox.

So the two Bad Chaps started sneaking through the woods to catch the rabbit gentleman.

It was true Uncle Wiggily was all alone, asleep in front of his tent. His wife, Nurse Jane and the rabbits, pigs and other animals had gone on a picnic. They wanted Mr. Longears to go.

"Thank you, no, I'll stay home," he said. "I think an adventure might come to me here and I wouldn't want to miss it."

Well, an adventure came, all right.

Wants a Bath

All of a sudden as Uncle Wiggily was sleeping, he heard a voice that seemed to call: "Wake up! Wake up!"

"Ha! What's the matter?" asked Mr. Longears opening his eyes.

"The matter is there is no water in my bath," said a Robin bird perched on the edge of an empty basin. "I want a bath."

"Oh, excuse me," said Uncle Wiggily. "Nurse Jane told me to fill the bird bath but I forgot. I'll get water right away."

When Mr. Longears had filled the bird bath the robin, instead of jumping and splashing itself, hopped around the edge of the basin first one way and then another way.

"Why don't you go in and take a bath?" asked the rabbit.

"I must be careful," sang the robin. "When I a mopleashing in the water I can't see or hear very well. Danger might come suddenly. So I am being careful and looking around."

"There is no danger here," said Mr. Longears.

"I am not so sure of that," whispered the robin. "I think I hear some one coming. Listen!"

And if the gas stove will make a fire from lollypop sticks to boil the ice cubes for the radio, I'll tell you next about Uncle Wiggily's shower bath.

(Copyright, 1937)

6 Women Escape Cobourg Hospital

COBOURG, Ont., Sept. 3—(CP)—Two more of six missing female patients who escaped from the Ontario Hospital here last Thursday, were brought back from Trenton last night. Two others were picked up Sunday at Trenton, and suspicions of police an additional two were in the vicinity were confirmed when they located the girls on Tuesday night. The pair still missing are believed to be in Toronto.

BRICK BRADFORD—Adrift in an Atom By WILLIAM RITT and CLARENCE GRAY

MUGGS AND SKEETER By WALLY BISHOP

TILLIE THE TOILER —By Russ Westover

QUICK PRIVATE
LOANS
Without Endorsers
No Embarrassment
Only Borrowers Sign
$50 to $500
12 MONTHS TO REPAY
Rates Authorized By Special Act of Dominion Parliament
CENTRAL FINANCE CORPORATION
355 George Street
'Phone: 1703 Peterborough

MOUNT PLEASANT.

LINDSAY GRADUATE SPEAKS ON HEALTH

(Examiner Correspondence)

MOUNT PLEASANT, Sept. 9. — The subject of "Health," one in which members of Women's Institutes everywhere are vitally interested, was the title of a splendid paper given at the regular meeting of the Mount Pleasant Women's Institute by Miss Ruth Tully, one of the year's graduates of Ross Memorial Hospital in Lindsay.

The meeting was held at the home of Mrs. Alex Tully and was fairly well attended. Mrs. Garnet Shield presided, and in the absence of the secretary, Miss Mildred Jones acted in that position.

The roll call was to be answered with an exchange of plants, bulbs, flower and vegetable seeds.

Miss Dorothy Morden, a bride-elect of this month and a valued member of the society, was unable to be present to receive her gift from the Institute members. The gift was a pretty bed lamp and in Miss Morden's absence it was shown to the members who might not otherwise have a chance to see it.

Mrs. Alex Tully and Miss Pearla Handley will compose the program committee for the October meeting, with Mrs. M. Handley and Mrs. Henry Lowes providing the lunch. The meeting will be held at the home of Mrs. Handley.

Miss Tully.

In giving her address, Miss Tully said in part: "Health is not merely the absence of disease, or sufficient energy and life force to resist disease; but that abundant margin of mental and physical vigor which permits us to live up to our highest level of happiness, efficiency and service.

Every civilized nation to-day is developing health programs for the conservation of this great national resource. International programs are being conducted in recognition of the fact that the health of any one nation is greatly influenced by the health and health laws of other nations, particularly in regard to infectious diseases and the sale of habit-forming drugs. These programs cover every aspect of personal, family and community life, affecting health and disease. As a result much has been accomplished during the last half-century in both the conservation of life and the prevention of disease.

In the past, the most influential factors have been the use of vaccines, sera and sanitation, cleanliness, insuring a pure water, milk and food supply and with the control of all factors which tend to develop or cause the spread of disease. To-day, particular emphasis is placed on the universal practice of personal hygiene. Habits of personal cleanliness are among the first requisites of hygienic living. These include the daily care of the skin, hands, hair, mouth, eyes, nose and clothing. Ideals of personal cleanliness also include internal cleanliness. They include also mental hygiene, habits of clean, wholesome thoughts, for the mind, too, needs attention to grooming and the elimination of mental breaking down such as increasing fear, worry, prejudice, selfishness and other habits of thinking which interfere with the proper rest of the mind and relaxation.

Diet, too, plays an important part in the prevention of disease and a knowledge of the constituents of food and balanced meals, is essential. Not to be forgotten in the prevention of disease are exercise, rest and sleep. Exercise of both mind and body are as essential as food and oxygen as it stimulates the heart and circulation, the lungs, tones up the muscles of the body, improves the appetite, stimulates the brain through improved circulation and by the increased number of messages received through the eyes, ears, touch and muscular activity.

Additional factors in the prevention of disease are our health law in the methods of pasteurization, T.B. tested herds, pure water and sewage disposal. Also, vaccines and sera, so useful in the prevention of and controlling of infectious diseases as scarlet fever, diphtheria, smallpox and whooping cough.

At this particular time, with infantile paralysis so prevalent, it must be remembered that much depends on early diagnosis and the administration of serum before any paralysis occurs.

But in perfecting our methods of physical health, let us not forget the mental health question. Statistics show that the number of patients in mental hospitals in Canada equals the total number of patients in all the other hospitals. Forty per cent of mental illness comes from disease or injury to the brain, while the remaining sixty per cent. is caused by bad mental habits.

Therefore, let us not forget how closely allied mental and physical sickness are, and the fact that our mental outlook is a great factor in maintaining the standards of health and in the prevention if disease.

Mrs. Tom Graham also delighted her hearers with two appropriate readings.

At the conclusion of the meeting, tea was served by the hostess.

FATALLY INJURED

TIMMINS, Ont., Sept. 9—(CP)—Believed struck Monday by a heavy skip on the 1,200 foot level of the Paymaster Mine, Joseph Rohrich, 42, of South Porcupine died of injuries in hospital yesterday.

Little was known about details of the accident. When admitted to hospital Rohrich showed severe bruises about the head and chest.

Giant Flying Boat Damag es Pontoon When Landing

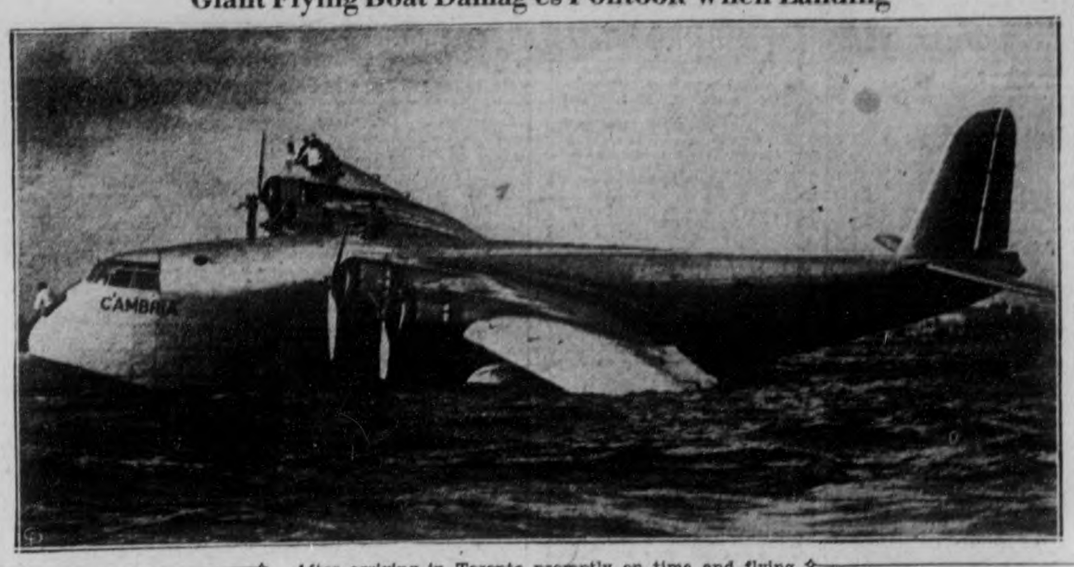

After arriving in Toronto promptly on time and flying over the city for a half hour, the giant Imperial Airways' flying boat, Cambria, came to grief when it landed on Toronto's lake front and damaged a wing pontoon. The huge flying boat, which has made three flights across the Atlantic without mishap, was so badly damaged that repairs would take three or four days, according to air officials. Following the crash it was announced the western tour of the big ship would be postponed.

HAVELOCK SEEKING ITS HYDRO BONDS

(Examiner Correspondence)

HAVELOCK, Sept. 9.—The regular September meeting of the Havelock Council was held in the council chambers with all members present and Reeve Ernest Seeney presiding. Several communications were read and ordered filed on motion of Councillors Squire and McBurney.

On motion of Councillors Squire and Wilde, the clerk was instructed to write County Engineer Chalmers requesting that something be done at once to relieve the dust situation on George and Quebec street, while they are being prepared for paving.

The clerk was also instructed, on motion of Councillors Squire and McBurney ,to advertise the hotel for sale with some real estate firm immediately after September 14.

On motion of Councillors Squire and McBurney, the clerk was instructed to try and locate the holders of some of the Hydro debentures and ascertain the amount wanted ,if willing to sell.

By-law No. 443 was passed adopting the 1937 assessment roll with necessary changes and to be used for the 1938 taxes. The tax bills will be ready early in 1938, and the taxes may be paid in three installments.

The following accounts were passed and ordered paid on motion of Councillors Squire and Wilde:

W. J. Aikens, salary, phone and postage, $55.20; Thos. Forsythe, renoving brush, $2.50; Hubbel Hardware Co., account to date, $173.79; Cecil Toms, trip to Whitby, indigent, $12; H. B. Puffer, court costs, postage $20.98; George Dereit, taking engine to Anglican fire, $3; Wm. McKay, grading streets, 79 hours, $39.50; Russell Hill, 21 hours labor, $5.25; Andy Aulthouse, 20 hours labor, $5; Wm. McAdam, delivering wood, $1.25; Dr. Thompson ,indigent patients, $9.75; Village treasurer, refund 1937 taxes, $78.82; Wes. Stillman, carting, sanitary work, $1; Jos. Johnson, making tile, $3; Frank Parcels, making tile $19; Harold Hunter, making tile, $2. Relief accounts.—A. Leeson & Son, $19; F. J. Squire & Son, $19; Rae Williams, $17.25; G. W. Chiles, $16.25; John Scott, $14.50; William Smith, $1; G. Rutherford, $7.68; Jas. Ketchen, $5; Norris Whitney, $3; A. Aboud, $3; Fuel, $15.

COE HILL

H. N. Gilroy returned home on Friday from Toronto.

Mrs. Jim Peters returned home on Saturday after spending a few weeks with her daughter in Hamilton.

Mrs. Archie Whitmore spent Friday in Peterborough.

Mr. Horton and two other friends from Hamilton spent the Labor Day week-end on a fishing trip here.

Miss Maude Adams of Trenton, who is camping here, spent Sunday afternoon with Mr. and Mrs. H. H. Johnson and family.

Mr. and Mrs. William Drumm of King's Crossing, two miles southeast of here, spent Friday and Saturday with their daughter, Mr. and Mrs. Eddie Reid.

Murray Belton and George Urbach spent Saturday night and Sunday with Mr. and Mrs. William Hoarde and family of Gilroy's School House district.

Mrs. Tommy Jackson, Sr., who took a turn for the worst the other day, is reported better again.

Jack Anderson spent Sunday with his son Earnest, who lives in Faraday.

Mrs. Herbert LeHigh and sister-in-law Fern, also Miss Elda Giles of Coe Hill, had a narrow escape on Thursday night when their car right back wheel ran over the edge of a culvert between J. C. Jones' home and the C.N.R. Station.

Albert Young is again able to be up and around after suffering a sunstroke over a week ago.

The heat wave has been broken throughout this district as a severe thunderstorm chilled the air on Friday night and it has turned bitter cold.

Rev. and Mrs. David Gault held their regular meeting in Glen Alda United Church, which they hold every two weeks.

Rev. Reeding of Bannockburn, the Anglican minister, spent part of Sunday here.

There will be a special service this coming Sunday at Turriff, held by the Gospel Tabernacle, with three services for the day. There will be no Sunday School in the Gospel Tabernacle on Sunday, September 12.

William Greenwell, Roy Egmundsen, Tom Heddley, and George Prince, all of Hamilton, spent the week-end with Mr. and Mrs. Albert Urbach and family, and the fish are biting good.

OTONABEE NAMES TAX COLLECTOR

KEENE, Sept. 8.—The Otonabee Council met on Monday, with all the members present. A bylaw to levy and collect rates in the Township of Otonabee and in the school sections received its several readings and was passed. Reeve Anderson was appointed to attend the adjourned tax sale, with authority to buy in any property.

Samuel Comrie was again appointed tax collector for 1937 at a salary of $250.

Members of the council were to meet on Wednesday at the hill just north of No. 7 highway on the 10th Line to see about cutting it down as the highway wants part for fill.

The following accounts were passed: Bruce Spiers, $24; Miss Annie McIntyre, $12; Wilson Robertson, $6; Mac Short, $14.20; James Shearer, $2; Pat Draper, $2; Bruce Spiers, $8; Hydro-Electric, light, $1.49; D. H. Moore, $6; Wm. Weir, $8.17; M. Clarkson, $4; Ambrose Doris, $132.75; Gordon Nelson, 40c; Copping Marine Sales, $9.55; J. H. Hall, cul., $48.60; Cecil Stark, $13.60; James Heffernan, $4.20; Fred Nelson, $166.25; Myles Foley, $2.50; Thomas Heffernan, $8.50; Alex. Graham, $16.20; R. J. Cameron, $12.90; John Wood, $13.60; Albert Speirs, $1; Mac Short, $36.40; H. Collins, $10; Geore Paudash, 70c; G. S. Taylor, $39.17; Sam. O'Brien, $1.50; Charles Govett, $15.25; William Robertson, $6; James Shearer, $56; Pat Draper, $58; Robt. Dickson, $58; Fred Fitzgerald, $21; Roland Dixon, $2.10; Charles Thomson, $11.20; Ralph Godfrey, $107.80; Allen Hayes, $2.50; Gil Thomson, $10.80; County Treasurer, Otonabee pupils attending Norwood, $143.17; E. Grainger, $6.13.

Council adjourned to meet October 4th.

BETHANY

Miss Sara McMullen, Mrs. Arnott, Mr. Robert McMullen and Mr. and Mrs. Bill Rowan were in Colborne on Sunday calling on their brother, Rev. James McMullen, who was suddenly stricken with plural pneumonia.

Mr. and Mrs. James McKinnon and Mr. and Mrs. Harold Padgham spent the week-end holiday at Montreal, guests of Mr. and Mrs. Cecil McGill.

Miss Doris Driver spent the week-end with friends at Pontypool.

Miss Driver left on Monday to take up school duties as teacher of public school at Mount Albert.

Miss Lorraine Jackson, of town, will succeed Miss Driver for the fall term at Carscadden's public school. Miss Driver having taught there for the past five years.

Miss Pauline Thorndyke spent the holiday week-end at her home here.

Miss Emily Preston returned to her home in the village after an extended holiday with friends at Toronto.

Mrs. Bill Mark, of Kingston, spent the past week the guest of her father, Mr. J. R. Sisson, Front street.

Mr. and Mrs. Price, of Camrose, Alta., spent a part of their honeymoon vacation with relatives in the village, arriving for the week-end holiday.

Mrs. Waddell and small daughter, Betty, returned home on Sunday after an extended visit at her father's home in Picton.

Mr. and Mrs. Hancock, of Orono, and babe, are residents of Bethany at present, the former having been engaged with the Thorndyke bakery as chief of staff and assistants.

Miss Joline Holden, engaged on the staff of High School at Creemore, is staying for a time with her parents at the rectory until the ban has been cancelled for the paralysis epidemic prevalent in those parts.

Rev. C. Ferguson and Mrs. Ferguson returned home from an extended holiday tour, and occupied his own pulpit on Sunday.

Mr. F. W. Reynolds, Mr. S. V. Young and Gordon Smith spent the holiday week-end on a fishing trip at Stoney Lake.

Mrs. H. H. Ryley returned to her home on Friday after a three weeks' vacation at Juniper and Peterborough, the guest of her daughter,

FREER EXCHANGE OF CLERGY URGED

HALIFAX, Sept. 8 — (CP). — A resolution advocating increased exchanging of ministers between dioceses, "and especially between East and West," was passed Wednesday in Lower House of the General Synod of the Church of England in Canada.

Lower House sessions, officially concluded yesterday, were re-opened to consider the motion sponsored by H. C. Farthing of Calgary and seconded by Rev. R. K. Naylor of Montreal.

"In order that the power of our clergy may be fully available for the church, and as a measure of justice to them, this Lower House is of the opinion that there should be a much freer interchange of clergy among the various dioceses and provinces and especially between East and West, and most respectfully requests the House of Bishops, with, if their Lordships desire, the assistance of the Executive Council, to consider methods by which this desirable object may be attained," said the resolution.

"The sectionalism and provincialism that is prevalent will smash confederation within 5 years unless decisive steps are taken," said Mr. Farthing as he introduced the motion.

Referring to the emigration of clergy from missionary dioceses to England, he said it was logical a man in failing health or declining years in a missionary diocese should look for less strenuous work, and failure to find it in the more heavily populated areas of Canada led inevitably to the desire to go to England where there was always a welcome.

"These men are not worn out by any means, and would still be able to render great service in smaller parishes," Mr. Farthing said.

Mrs. James Turnbull, of Monaghan road.

Mr. Preston Bailey, of Toronto, spent the week-end holiday the guest of his aunts, Miss E. Preston and Mrs. Carscadden.

Mr. Dick Wilson, of Sarnia, is the guest of his cousin, Mr. Jack Clark, Front street.

Mrs. Carscadden, Miss E. Preston and Mr. P. Bailey spent Tuesday with friends at Peterborough.

Duke Hunting Geese In Hungary

CASTLE BORSODIVANKA, Hungary, Sept. 9 — (AP). — Cheering peasants in gay holiday attire and gala flags at whitewashed cottage doorways welcomed the Duke and Duchess of Windsor to-day to a 10-day hunting party at this mossy 17th century castle.

The Duke and Duchess are to be the guests of Mr. and Mrs. Charles E. Bedaux, who have leased ancient Borsodivanka from Hungarian Count Pronay.

The 18-room castle, off the beaten track 82 miles from Budapest, will be occupied only by the hosts and the Duke and Duchess. Some fifty other guests are staying at Count Graefl's castle near Ketutkoz three miles from Borsodivanka.

Hunting for wild geese and pheasants will start tomorrow.

FLEETWOOD W. A. RE-OPENS MEETINGS

FLEETWOOD, Sept. 9. — (Examiner Correspondence).—On Wednesday afternoon the members and friends of the Fleetwood Women's Association met at the home of Mrs. T. E. Shea for their reopening meeting of the fall. The president, Mrs. Clare Staples, was in the chair and led in the conduction of opening exercises and later in business discussions.

The ladies have planned to make a travelling apron to be passed to members and friends of the society for the purpose of enclosing a donation in a completely sewed-on patch. The patches will be removed and contributions counted at the close of the year's work.

Birthday boxes are another proposed means of raising funds to be used by the W.A. Each lady is expected to place the number of years of her age in currency in her box on her birthday. All boxes will be presented for opening at the conclusion of the yearly concluding meeting. Mrs. Archie Staples invited the W.A. ladies t oneet at her home for the October gathering.

Following business and a brief devotional period the committee in charge of refreshments served luncheon and a jolly sociable time was spent over the teacups.

Sensational 4 Purpose Rinse gives Hair thrilling Beauty, Lustre and Color

Highlights the Hair
Tints as it rinses
Keeps Hair in place
Rinses away film

Over ten million Lovalon rinses were used in the last year — because women could SEE it gave their hair beauty it never had before. Try Lovalon—you'll be amazed at the results. Lovalon does not dye or bleach—comes in 12 true hair shades. 35¢ for 5 rinses at drug and dept stores—trial size at 10¢ stores.

LOVALON

"I want a HOBBYSHOP..."

Every man needs a private nook where he can slouch and make things. Build a Donnacona hideaway in a corner of the basement. The light, strong panels of Donnacona Insulating Board are quickly and easily installed in a basement corner — *a 12' x 12' den can be installed for as little as $48.00 for material and labour.* Ask your Donnacona Dealer or write us for suggestions, details and information about the Home Improvement Plan.

Alexander MURRAY & Company Limited
Montreal - Toronto - Halifax - Saint John - Winnipeg - Vancouver

DONNACONA
INSULATING PRODUCTS

Peterborough Lumber Co., Ltd.
Scott Coal & Lumber Co.
Donnacona

One for the BATHROOM
One for the KITCHEN
One for the LAUNDRY
One for the GARAGE

A can of Old Dutch handy in every room where you use it saves you time and unnumbered steps. And because Old Dutch is made with Solemotite, you get faster, easier, scratchless cleaning. Made in Canada

OLD DUTCH OFFERS YOU THIS HANDSOME WM. A. ROGERS SUGAR TONGS

For only 25¢ and the windmill panels from two Old Dutch labels. Value...$1.00. This A-1 Plus Quality Silverware is made by Oneida, Ltd. Don't Miss This Big Bargain. This offer, good only in Canada, expires December 31, 1937.

OLD DUTCH CLEANSER, Dept. G118, 64 Macaulay Ave., Toronto
I am enclosing _____ windmill panels from Old Dutch labels (or complete labels) and _____ ¢ for which please send me 1 Wm. A. Rogers Sugar Tongs and circular telling how I can get other pieces or a complete set of this A-1 plus quality silverware.
Name _____
Address _____
City _____

Scarfe's
Varnishes Paints Enamels Wax

SCARFE'S VARNISHES
FOR EVERY PURPOSE—INSIDE OR OUT
SCARFE & CO. LIMITED

CANADIAN DEPARTMENT STORES LIMITED

STORE HOURS: 9 a.m. to 5.30 p.m.; Saturday, 9 a.m. to 9.30 p.m. PHONE 3000

Friday is Bargain Day

Extra! Men's Reg. 21.50 Wool
Tweed Sport Suits
Men! Buy now and save on a suit for next year's wear. Smartly tailored suits from all wool tweeds, flap and patch pockets, and popular sport back models. Fawn and tan shades. Sizes 35 to 42. Special, suit 17.95
—Main Floor, C.D.S.

Clearance! Women's and Childs'
ANKLE SOCKS
REG. 2 PAIRS .25, 2 PAIRS .29 and PAIR .19
Marked at this price to help clear our complete stock of summer anklets. All are away below regular price. Cotton lisle, rayon and lisle knits; mostly with "Lastex" tops. A good choice of plain colors and stripe patterns. Sizes 4½ to 9½ in the lot. Bargain Day, pair .10
—Main Floor, C.D.S.

FEATURE! Plaid Flannelette
BLANKETS
The kind you'll want on your beds all winter long, for they're large and cosy, and in bright plaids of rose, gold, mauve, green and blue. Size 70 x 84. Special, each 1.10
—Main Floor, C.D.S.

EXTRA!
MOTOR RUGS
A wool and motor rug, woven in colorful plaid effect and well napped, with fringed ends. A serviceable rug at a low price. Sizes 56 x 68 inches. Special, each 1.98
—Main Floor, C.D.S.

SPECIAL! Rayon Taffeta
SLIPS
Good value, in rayon taffeta, shadow proof slips, with neat embroidered trim, adjustable shoulder straps and bias cut. Tea rose or white. Sizes 32 to 42. Special, each .79
—2nd Floor, C.D.S.

1-3 TO 1-2 OFF
DRAPERY REMNANTS
Dozens of useful lengths. Suitable for cushions, coverings, drapes etc. in nets, chints, damasks, etc. ½ yd. to 5 yd. lengths. Each piece 5 to 4.00
—2nd Floor, C.D.S.

Value! Clearanceof Broken Lines in
Women's Shoes
REGULAR, PAIR 4.00
Broken lines in women's shoes of a well-known make. Tie, straps and pumps in suede and kid leathers in the lot. Colors, black, brown and navy. Sizes 4 to 8 in the lot. AA to C. Special, pair 2.98
—Main Floor, C.D.S.

Special! Women's and Misses'
All Wool Pullovers
Buy them now for sport and winter wear. Knit from fine, all wool yarns in new boat necks, with various 4-1 ribbed patterns. Shades, dark brown, maize and wine. Sizes 14 to 20. Each 1.29
—2nd Floor, C.D.S.

OUTSTANDING WEEK-END VALUES
C.D.S. GROCETERIA
PHONE 3000
WE DELIVER

CARNATION CHOICE Tall Tin
Tomatoes .10
CRUSHED 16 Oz. Tin
Pineapple .10
PLAIN or IODIZED
Salt, 2 lb. ctn. .5
LIBBY'S COOKED 15½ Oz. Tin 2 For
Spaghetti .17
KELLOGG'S
Pep 2 pkgs. .23
(With Glass Tumbler)

OPENING HOUR SPECIAL, 9 TILL 10 A.M.
Sirloin or Porterhouse Roast .. lb. .15
MAPLE LEAF
Smoked Hams, half or whole .. lb. .25
Pork Sausage ..... lb. .21
Legs of Pork ..... lb. .22
Butts of Pork ..... lb. .21
Salt Pork, fat ..... lb. .21
Jewel Shortening ..... lb. .13

HONEY BOY
Honey 4 lb. .49
SOLAR ROCKEYE ½ Size Tin
Salmon .15
EAGLE CHOICE 2 Sqt. Tin 2 Tins
Blueberries .25
SUN OLO
Coffee lb. .25
SUN OLO
Tea lb. .50

CANADIAN DEPARTMENT STORES

THE WEATHER
South-easterly winds; cloudy; thundershowers to-night, early Saturday, then north-west winds; cooler.
Sun—Rises 5.50 a.m.; Sets 6.38 p.m. EST

The Peterborough Examiner

FINAL EDITION

VOL. LXXIX, No. 59 — PETERBOROUGH, FRIDAY, SEPTEMBER 10, 1937 — PRICE THREE CENTS

RUSSIA READY FOR ACTION AGAINST PIRATE SUBS

CHIEF ADMITS HE SHOT MAN BY ACCIDENT

HUNTSVILLE, Ont., Sept. 10 (CP)—Chief of Police Carson said today Kenneth Bethune, 26, of North Bay told him it was a bullet from his revolver that wounded Dalton Foster, found by police in serious condition near the railway station yesterday.

The chief said Bethune, held on a vagrancy charge, said his revolver went off accidentally as he and Foster were about to board a train. Police were searching for men who broke into a local warehouse when they came upon Foster. Bethune was picked up nearby.

Foster, shot through the stomach, was in serious condition and attending doctors said his chances for recovery were slim.

ARTILLERY DUEL RAGING SHANGHAI

SHANGHAI, Sept. 10 (AP)—Foreign troops, guarding the northern boundary of the international settlement, were endangered today as Japanese land and warship batteries began a bombardment of Chinese positions.

Shrapnel sprayed the international settlement, causing a considerable number of civilian casualties.

Shanghai's riverfront bund was quickly ordered cleared of all pedestrians and the crowded areas fringing on the famous thoroughfare were soon desolated as the artillery duel progressed.

The detonations from the Japanese warships and the Chinese land batteries in Pootung rocked Shanghai like an earthquake.

One Japanese hospital ship was struck by several Chinese shells. There was an undetermined number of casualties. An anti-aircraft shell of unknown origin fell midway between the American consulate and the American Club.

Saved By A Warehouse

The base of a Japanese nine-inch shell ploughed into the heart of the barricades. It had first crashed through a neighboring Chinese warehouse. Had this not broken its momentum many of the guards undoubtedly would have been killed or wounded.

Thirteen Chinese were wounded and a guard narrowly missed death when seven three-inch Japanese shells crashed into the sector.

Japanese army authorities expressed regret.

The Japanese destroyers stationed off the international settlement bombarded Chinese positions in Pootung, the ruined industrial area across the Whangpoo. Northeast of the settlement the heaviest Japanese artillery yet to go into action around Shanghai joined in the shelling.

The Chinese batteries, deep within Pootung, replied and shells churned the waters of the turgid Whangpoo and crashed into the Japanese-occupied Yangtzepoo section of the international settlement.

Chinese projectiles were striking increasingly nearer the Japanese consulate. Great geysers were thrown up in the river as the shells splashed around the cruiser Idzumo, the Japanese flagship, and Japanese hospital ships.

30 Transports Land Troops

The Japanese bombardment was believed to be covering action for the landing of reinforcements for Japan's army of 60,000.

Japanese troops were sent ashore from 30 Japanese transports in the Yangtze off Woosung, the beachhead established by the Japanese 12 miles north of Shanghai where the Whangpoo flows into the estuary.

Powerful tractors snaked 42 pieces of heavy field artillery into the Yangtzepoo sector—within the international settlement—today. Until now six-inch guns have been the heaviest land artillery used by the Japanese. The Chinese have had nothing larger than three-inch pieces.

Engagements were being fought on all sectors of the sway-backed front today from Lotient, to the northwest, along the shores of the Yangtze to Woosung south to Shanghai proper.

Windsor Man, Odette Deny Rowe Cafe Charge

Liquor Board Head Says Place Named One Oldest Hotels

Licensed 40 Years — Owner Says He Spent $6,000 Remodelling Last Spring

WINDSOR, Ont., Sept. 10.—(CP)—Charges made by Hon. Earl Rowe, Ontario Conservative leader, in a speech at Cobourg where he said the Imperial cafe here was licensed for beer and wine unlawfully, were denied to-day by Simon Meretsky, owner of the building, and Edmund G. Odette, Ontario Liquor Control Board Commissioner.

Questioned by telephone in his Toronto office Mr. Odette said: "It is not a cafe. It is one of the oldest hotels in the city. It has been a licensed hotel for as long as I can remember—at least 40 years."

Meretsky said he had spent $6,000 last spring to remodel the building and though the license still stands in the name of Meretsky, application has been made for a transfer to King Lee, a Chinese, who has rented the property. Lee has managed the hotel for the last two years, said Meretsky.

FIGHTS RIVER, BUSH SAVE TWO GIRLS

TIMMINS, Ont., Sept. 10 (C.P.).—Story of a swim against the currents of Mattagami River and a trek through dense bush at night to get help for two girls lost for 12 hours was told to-day by Homer Goulet of Timmins.

Goulet and another man and Cecile and Grace Lang of Timmins went for a fishing trip yesterday to Wendigo Rapids, 10 miles up the river. As night approached Goulet and the girls separated from the other man, and became lost in the bush.

The trio wandered for three hours when, Goulet said, he decided to get to the other shore of the river where there was more chance of obtaining assistance from settlers. He made the shore after a struggle against currents, formed by the nearby rapids. He wandered for another hour before spying lights of a farm house. A call to police headquarters here sent Constable Strickland of the Provincial Police and Royal Canadian Mounted Policeman Bob Warner on the search for the girls.

The girls were found after a short search of the vicinity.

3 Sons Ordered To Support Father

HAMILTON, Ont., Sept. 10 (CP).—The Ontario Legislature amended a passage in the Bible four years ago, remarked Magistrate H. A. Burbidge in family court here today during hearing of a charge against three sons of failing to support their 66-year-old father, as called for in a court order.

"In the year 33 A.D." said the magistrate, "St. Paul admonished the people 'cleave to thy wife,' and it went down through the ages until four years ago when the Ontario government changed it. In other words, the Legislature changed the Bible. But, however, even better than that law was Moses' 'nonor thy father and thy mother.' This law has not been changed."

The case against the three was adjourned two weeks. The magistrate said the men would have to support their father even if he were committed to a home.

The magistrate referred to the passage of divorce legislation in Ontario. Previously, Ontario divorce applicants had to go to the Senate in Ottawa.

Thieves Take Collar Off Watchdog

Joliet, Ill., Sept 10.

MRS. ROSE SMITH said to the desk sergeant at police headquarters yesterday: "Somebody stole my dog's leather collar. My dog is a watchdog and how can I keep him tied up without a collar?"

"Why wasn't your watch dog watching the collar so it wouldn't be stolen?" pressed the Sergeant.

"He was watching," Mrs. Smith replied. "Shep had the collar on and the burglars took it off. They also stole two valuable rings."

HALTED BY POLICE MONTREAL DRIVER SHOT DEAD IN CAR

MONTREAL, Sept. 10 (CP).—Released on bail when arraigned less than 12 hours previously on a theft charge, Charles Goudreau, 29, was killed today when he failed to heed a police warning to stop a car he was driving.

Goudreau was killed by a shot fired by Detective-Sergeant Mendoza Beland, one of a group of police waiting for the automobile to come along Notre Dame Street. The car was loaded with bags of coal.

Three warning shots fired by Beland had no effect. The car had not gone far, however, before it stopped and two unidentified occupants fled into a vacant lot.

The police car passed in front to cut off further flight of the automobile. It was then Beland fired a fourth shot that crashed through the windshield and struck Goudreau.

GREAT HOSPITAL EXPERT RALLY '39

OTTAWA, Sept. 10 (CP).—Its own convention over for two years, the Canadian Hospital Council today looked toward 1939 and the greatest meeting of hospital experts this country has ever known.

The council yesterday passed resolutions to welcome to Canada in 1939 the International Hospital Association and the American Hospital Association which will hold their conventions as guests of the Canadian body at Toronto.

Before adjourning, the Council passed resolutions urging close study of all forms of health insurance and pledging co-operation in efforts of the Canadian Medical Association and the trustees of the King George V. Silver Jubilee Cancer Fund in their effort to reduce the cancer scourge through a program of education, lay and medical, and through research.

It heard A. J. Swanson of Toronto Western Hospital ask for fair wages among lower-paid help at hospitals.

BASS GET TANGLED

NORTH MANCHESTER, Ind., Sept. 10 (AP).—Sherman Stroble exhibited the fish to prove this one:

A large-mouth bass tried to swallow a small-mouth bass. The small-mouth stuck in the big mouth's throat. Their gills tangled. The small-mouth couldn't back out, and the big-mouth couldn't get the small-mouth down.

Then along came Stroble and flipped the helpless fish to the bank of Muskelon Lake.

Royal Commission On Economics Meets

Members of the Royal Commission on economic relations between the Dominion and the provinces are shown ABOVE, as they met for the first time in the House of Commons. Members of the commission, LEFT to RIGHT, are: H. F. Angus, professor of economics, University of British Columbia; Hon. Thibaudeau Rinfret, Justice Supreme Court of Canada, Ottawa; Hon. Newton Rowell, Chief Justice of Ontario, chairman; John W. Dafoe, president and editor-in-chief, Winnipeg Free Press, and R. A. MacKay, professor of government at Dalhousie University.

ITALIANS BLAME REDS FOR PIRACY BY SUBMARINES

MILAN, Italy, Sept. 20 (AP).—Premier Mussolini's newspaper accused Russia today of putting piracy into the Mediterranean.

Il Popolo d'Italia, in an apparently inspired article, charged that a "Hispano-Russian" submarine fired a torpedo at the British destroyer, Havock September 1, off Eastern Spain.

That was the incident which brought the question of repeated pirate attacks on neutral Mediterranean shipping to a head. At the time there were broad hints in Great Britain that an Italian submarine was suspected as the Havock's attacker.

Il Popolo also blamed Russia for Spanish government aerial attacks on the Italian cruiser Barletta and the German pocket battleship Deutschland in May. These incidents led up to Germany's shelling of Spanish Almeria.

After those attacks, said the newspaper, Italy sought to obtain international solidarity to stop "these brigantine aggressions," but "no initiative was taken by the French or English."

Essex Approves Cat Birth Control

WINDSOR, Ont., Sept. 10 (CP)—An elaborate program of birth control for cats in the Windsor areas has been approved by the Essex county Humane Society and is being put into effect at once, it was announced today. Stressing the need for some check on the growing population of alley felines, J. D. Elder, managing director of the society, said that although a total of 385 cats were destroyed last month there are still far too many homeless cats in the city.

The plan provides that in future, only neuter cats will be adopted out by the society, and a charge of $1 will be made for each neuter cat given out.

But to further the rescue work, the board will allow 75 cents, as a trade-in allowance, on any alley cat brought in to be exchanged for a neuter cat.

SCHOOLS STAY CLOSED

CHATHAM, Ont., Sept. 10 (C.P.).—A conference between the Chatham Board of Education and Board of Health to-day resulted in a decision to close schools of the city until September 20 as the second case of infantile paralysis was discovered. The new patient lives just outside the city limits and did not attend a local school.

The Health Board has decided that Sunday Schools shall be closed and that children under 16 will not be permitted to attend ball games or places of entertainment.

Poland is pushing its program for industrial self-sufficiency.

Unable To Run Car On $7 A Month

Goderich, Sept. 10.

LESLIE PETERSON, 20-year-old farm hand from the Manitoulin, is now convinced it is impossible to keep up payments on an auto, buy gasoline and oil, on $7 a month. Like numerous other youths, he tried it, and when he failed in the attempt, took to stealing.

Police have a truckload of gasoline drums, oil cans and all manner of accessories, which Peterson pleaded guilty to stealing in numerous places in Huron County.

Remanded to jail for one week for sentence, he is unable to tell police from whom he stole the radiator caps, reflectors, gasoline tank caps, mud flaps and what not. He just took them at random.

ASSESSMENT FIGHT LOOMS IN WINDSOR

WINDSOR, Ont., Sept. 10 (CP).—Possibility of a court action between Windsor Board of Education and the city's Separate School Board was indicated yesterday.

Board of Education is ready to challenge the proposed assessment division of 19 corporations, it was announced after a trustees' meeting. It is hoped to settle the differences out of court.

Forty-six of 200 corporations in Windsor have filed notice asking for division of their taxes between public and separate schools. The 46 corporations have a large total assessment and if their request should be granted, the result will be a large shift in assessment from public to separate schools.

Officials of the Board of Education have examined the requests, and are satisfied a fair division has been made in all but 10 of them.

Repeal of the separate school amendment to the assessment act will mean a loss of millions of dollars in assessments to Windsor separate schools next year.

Swedish Respirator For Chicago Youth

CHICAGO, Sept. 10 (AP). — A jacket type respirator, believed the only one of its kind in the United States, offered new hope today to Frederick B. Snite, Jr., 26-year-old infantile paralysis victim, in an "iron lung" for more than a year.

Snite was stricken in Peiping and came home last June after a 12,000-mile trip in the artificial lung. His wealthy father said the new respirator was imported from Sweden after negotiations with the Swedish Government which holds a monopoly on its manufacture.

As a result of the current outbreak of infantile paralysis in Chicago, Mayor Edward Kelly has ordered the health department to make a survey of available respirators.

A Japanese sword manufacturing plant will be built in Manchuria.

NOTED CANADIAN ACE MEETS DEATH ENGLISH AIR RACE

SCARBOROUGH, Yorkshire, Sept. 10 (CP cable).—Wing-Commander Percy Sherren, M.C., a Canadian officer with a distinguished service record in the Royal Air Force, was killed today along with his pilot when the speed plane he had entered in the King's Cup race crashed over Scarborough Castle.

Caught in treacherous air currents 400 feet above the sea, the machine rolled badly, failed to level up, and dropped. It crashed into a hill.

Sherren, 44 years old, was thrown out of the cockpit and rolled over the edge of a cliff into the sea. His pilot, wing-commander E. G. Hilton, was pinned in the wreckage.

Sherren was educated at Charlottetown, P.E.I., and joined the 62nd Regiment of the Saint John Fusiliers in 1914. He served with the Second Division of the Canadian Expeditionary Force in France and was seconded to the Royal Flying Corps in 1916.

Bomb Raid Wins

For distinguished leadership in a bomb raid over the enemy lines in 1916 he was awarded the Military Cross with bar. He was granted a permanent commission in the Royal Air Force in 1919, when he resigned from the Canadian Expeditionary Force. At the same time he was gazetted as a major in the reserve of officers of the Canadian militia.

For flying services in the northwest frontier province of India between 1921 and 1924 he was warded the General Service Medal with clasp and prior to his retirement in June of last year was stationed at the R.A.F. depot at Uxbrige and the Home Aircraft depot at Henlow.

The Canadian's monoplane was among the last of 27 entrants to leave Hatfield in the 1,443-mile, two-day race around England and Ireland.

As the plane was rounding the registration point over Scarborough Castle, Royal Aero Club observers saw the plane roll wildly in air currents over the huge cliffs on the Yorkshire coast. The pilot was unable to straighten out the machine and it began to fall at a terrific speed and crashed into a grassy hill atop the cliffs.

Britain And France Will Split Patrol 7 Other Powers

Farmer Found Guilty Stealing Own Cattle

Goderich, Sept. 10.

IT IS possoible for a man to steal his own property, Magistrate Makins ruled yesterday, when he convicted Dan Pitblado, farmer, of taking twenty head of his own cattle from Walter Lumsden's barn, after Lumsden had found them in his pasture and impounded them.

"I find you guilty. Your action was high-handed and the law will not tolerate it," said the Bench, remanding Pitbaldo until Oct. 7, "to see how your cattle behave." Bail of $500 was arranged.

BRITISH UNIONS SUPPORT ARMING FEAR NAZIS, ITALY

NORWICH, Norfolk, Sept. 10.—(CP Cable.)— The Trades Union Congress, by an overwhelming majority, to-day voted support for re-armament after its general secretary, Sir Walter Citrine, had warned defence measures could not "await the advent of a Labor government."

"I cannot conceive of Germany and Italy arming as rapidly as they have done, without some definite purpose to threaten the world's peace," Sir Walter said.

"I want this country to be in a position to face this challenge in combination with other peace-loving States. As much as I distrust the British government, I distrust the intentions of Mussolini and Hitler a great deal more."

The Trade Unionists voted 3,544,000 to 224,000, by card poll, to endorse the report on defence and foreign policy of the National Council of Labor, which includes representatives of the Labor party as well as of unions. Cheers greeted announcement of the result.

The Opposition was led by Aneurin Bevan, Member of Parliament for a South Wales constituency. Speakers variously urged policies ranging from isolation to severe punishment of "Fascist invaders" by democratic countries.

The report adopted said the League of Nations was rendered ineffective for the time being as an instrument for preventing war or promoting peaceful International relations and commanded little confidence 'owing to lack of British leadership."

It went on to say that the United Kingdom should be alert against any new interpretation of its duties which would tend to give Germany a free hand to make war in Eastern of Central Europe.

War Can Be Averted.

The National Council of Labor was convinced the report said, that war could be averted, the rams race stopped, and the League of Nations strengthened provided a British government soon comes to power basing its policies on the declarations of the British labor movement, which would:

1. Make a powerful appeal to Fascist States to agree to abandonment of the arms race and acceptance of a disarmament treaty;

Union Congress to-day adopted the

2.—Pending agreement, be strongly equipped to defend the United Kingdom, play a full part in collective security, and resist intimidation by the Fascist power designed to frustrate fulfillment of Britain's obligations;

3.—Refuse to accept the doctrine of war as inevitable, continuing to exert the utmost effort to obtain respect for international law.

Sir Walter Cirtine, secretary-general of the Congress, moving adoption of the report declared, "A

(Continued on Page 5)

Litvinoff Lashes At Italy — Allow No One To Destroy Its Property

By Joseph E. Sharkey
(Associated Press Foreign Staff.)

NYON, Switzerland, Sept. 10 (C. P.-Havas). — The nine-power "anti-piracy" conference, acting as a technical committee, to-night abandoned the project for giving merchant ships in the Mediterranean naval convoys, but retained in principle the British plan to divide the inland sea into two zones for surveillance.

The waters west of Malta would be guarded by the French and the British Fleets, while those east of Malta would be patrolled by the fleets of the other Powers represented at the conference.

RUSSIA TO ACT

GENEVA, Sept. 10 (AP)—Foreign Commissar Litvinoff warned the nine-nation Mediterranean conference to-day that Russia "must and will take its own measures" against submarine pirates.

This was interpreted as a threat of reprisals against Italy.

In an impassioned address not long after the nine powers met to adopt a collective means of stopping attacks on neutral vessels, Litvinoff said:

"The Soviet government cannot allow anyone to destroy its state property!"

He linked these words with a thinly-veiled accusation of Italy as a "pirate government."

Everyone, he said, knew the country he was referring to.

Then Litvinoff brought into the open his warning that Russia will act, alone if necessary, to stop the pirate submarines.

She has accused Italy directly of sinking two of her ships.

The Soviet foreign commissar did say Russia was ready to take part in collective measures against the pirates; that she was confident the measures would be "effective and immediate."

But he served notice: "The Soviet union cannot remain inactive in the hope that its legitimate rights may, perhaps, be defended by other states or by an international organization!"

Regret Absence

After he had spoken, British Foreign Secretary Eden rose to express regret that Italy and Germany were not represented at the conference.

But, he added, this should not stop the conference in its "duty."

Then the conference went into closed session.

Litvinoff started off this way:

"Such a disgraceful phenomenon as piracy on the high seas—organ-

(Continued on Page 5)

Third Body Found After Plane Crash

POINT PELEE, Ont., Sept. 10—(CP)—Body of Jerry Tessens, 30, one of three Detroit fliers sought after a biplane crashed into Lake Erie off this Point Monday, was found to-day washed up on shore five miles east of here. Body of Harry Corley, 38, owner of the plane, and Pilot Munroe, 36, were discovered in 35 feet of water yesterday.

Body of Tessens was noticed lying on a beach by four Wheatley fishermen form their small boat.

Dragging for the plane and its occupants had continued since the machine suffered engine trouble on a flight from Detroit to Cleveland and pancaked on the lake one mile off this Point.

The plane was recovered Wednesday. Point Pelee is 40 miles south-east of Windsor.

RESIGNATIONS ASKED

QUEBEC, Sept. 10 (C.P.). — Dr. W. P. Percival, Director of Protestant Education and Deputy-Minister of Education for Quebec, said to-day he had asked seven members of the province's Protestant Committee of the Council of Public Education for their resignations.

Dr. Percival declined to give reasons for the government's move, saying: "All that I will say is that I sent the letters and that I was acting under authority."

HAVE MORE CHILDREN

NUREMBERG, Sept. 10 (A.P.) — Bachelor Adolf Hitler commanded a cheering throng of Nazi women to-day to "be yourselves and have more children."

The Chancellor said in his annual speech to the Nazi women's organization that "children are the highest ambition of man and wife." The object of the Nazi movement, he explained, is the future generation.

Bookkeepers Have Great Time Canoeing New York-Nome

Buffalo Hunts, White Whales And Other Adventures Sufficient To Fill Book

NEW YORK, Sept. 10—(CP)—A pair of bronzed ex-bookkeepers were back in Manhattan to-day, 18 months after they forsook their ledgers to travel the waterways of Canada and the United States on the first recorded canoe trip from New York to Nome, Alaska.

The 25-year-old adventurers, Sheldon Taylor and Geoffrey Pope, said they had the time of their lives.

The two canoeists, who brought home a two-months-old malemute puppy named Simla, plan to write a book about their adventures on the 7,165-mile voyage.

They said they never would forget the time near Fort Smith, N. W.T., when, during a wild buffalo hunt, a wounded bull charged Taylor and was killed by the canoeist when he fired while lying almost under the animal's hooves.

Another time the boys' canoe got caught in a stampede of white whales in Bering sea. They said they suffered numerous duckings before the voyage was completed Aug. 11 at Nome.

Sheep of Australia yielded 3,146,000 bales of wool this year.

Astor Is Not Fussy On Size Of Game

Winnipeg, Sept. 10.

JOHN JACOB ASTOR III, 25-year-old multimillionaire of Newport, R.I., told reporters here today he was en route by rail to Prince Rupert, B.C., to do a bit of shooting. Informed he was unlikely to get big game hunting there, he said: "That's all right—anything will do, from squirrels up." He was accompanied by his wife and a party of friends.

ACCIDENT HOURS

FOUNTAIN INN, S.C., Sept. 10.—(AP).—In 48 accident-studded hours in the life of B. L. Holland, this happened:

His prize dog escaped from his yard, attacking a neighbor's chickens and was shot. A wagon hauling sand to Holland's yard broke down. A substituted truck caught fire and new parts were installed. A driver backed the truck into a parked automobile. Someone tossed a stone through the windshield of Holland's automobile and one of his two pigs broke a leg.

Machinist's Tools Are Valuable But Of Little Use On A Fishing Trip

Two hundred dollars' worth of machinists' tools are of little value on a fishing trip, particularly if they happen to be sitting in a steel box that is supposed to contain a full set of tackle.

Reg. Perks, Canadian General Electric employee, and keen angler, took his tackle box, fishing pole and hopeful visions of at least two muskies with him and drove forty miles north to his favorite lake. Then he rented a canoe, safely deposited the luggage in the bottom and paddled two miles to the spot where the big ones lurk.

He put his steel pole together, then opened the tackle box, only to find that in mistake he had picked up his brother's tool box containing a complete set of machinist's tools and was without fishing bait of any kind.

His girl friend suggested it would be nicer to pick water lilies and the pair returned home late in the day with plenty of lovely lilies but no fish.

Drug To Make Armies Faint Developed By Chemists

Idea Is To Make War Less Barbarous—1 Grain Enough For Million Men

ROCHESTER, N.Y., Sept. 10 (AP). — Making warfare less barbarous with acetyl choline, a drug capable of causing instant fainting of enemy soldiers, was suggested as a possibility at the American Chemical Society here today.

Acetyl choline is one of the most active chemicals known. The most minute quantity, when injected into the blood stream, causes a remarkable lowering of blood pressure. Fainting is the result. Recovery is rapid. Where used in combat acetyl choline would stop virtually all deaths, serious wounds and most of the pain.

Yet it would be an effective weapon, for it appears possible to use it so that enemies would drop inert, unconscious and open to capture in large number.

The circumstances under which it might be used for a more humane type of war were explained in an interview today by Dr. R. R. Renshaw, of New York University, who with D. Green and M. Ziff, reported to the medical section of new findings on its action in the muscles.

One grain of this chemical is enough to definitely drop the blood

(Continued on Page 5)

Tricks Get Horse Original Owner

Yorkton, Sask., Sept. 10.

CHARLIE McDOUGALL'S horse was back home today after an absence of seven years. When William Bodraynk claimed he bought it from a Doukhobor near here, McDougall satisfied Royal Canadian Mounted Police it was the animal stolen from his farm by having the horse do tricks for him.

Last Minute News Flashes

ROME.—A Fascist official, advised to-night of Soviet Commissar Litvinoff's veiled threat of Russian Sea reprisals against further "Italian" submarines attacks, said:

"That would be an agression with which we would know how to deal."

MONTREAL. — Shooting of Charles Goudreau, 25-year-old former prisoner out on bail, was "justifiable homicide," a coroner's jury decided to-day in exonerating Sergeant Detective Mendoza Beland. Beland shot and killed Goureau when he refused to stop an automobile he was driving filled with stolen coal.

CARTAGENA, Spain. — Spanish government gunners to-day believed they had sunk an unidentified submarine off the coast near this government-held Mediterranean port.

Shore batteries opened fire when the submarine appeared. Later a large amount of oil was seen floating on the surface.

GIBRALTAR—H.M.S. Havock was reported to-night to be escorting the 1,435-ton British steamship Gibel Zerjon from Gibraltar to Valencia to guard her from Mediterranean pirate submarines. The destroyer Havock herself was the target of a pirate torpedo September 1.

Record and Forecast of Weather

LOCAL TEMPERATURES

Night Low.	Noon	—Yesterday— Highest.	Lowest.
57	83	80	49

This date last year.82 58

Since last Saturday's sudden fall in temperature, readings have been closer to September average. Mean maximum for past five days has been 76.7 degrees.

Lower Lake Region — Fresh southerly winds, with showers and thunderstorms to-night and part of Saturday, followed by north-west winds, and cooler.

Georgian Bay — Fresh southerly to easterly winds, cloudy, with thundershowers to-night and early Saturday, followed by north-west winds and becoming cooler.

Northern Ontario — Mostly cloudy, with scattered thundershowers to-day and part of Saturday.

Ottawa, Upper and Lower St. Lawrence Valleys — Fresh southerly winds; cloudy to-night and Saturday, with showers and local thunderstorms.

Lake Superior — Moderate to fresh easterly to northerly winds; mostly cloudy, with scattered thundershowers, chiefly in east portion. Saturday: Fresh northerly winds; partly cloudy and cool.

Kenora and Rainy River — Fair to-day and most of Saturday; cool to-night.

London, 8 a.m. — Temperature, 54; rain; light west winds.

Paris — Temperature, 56; cloudy; moderate north-west winds.

London And Paris Agree Upon Plan To Ease Situation

Russia Prepares To Attack Italy Both At Nyon And Geneva

GENEVA, Sept. 10 (AP).—Great Britain and France were reported today to have reached agreement on a new formula to end the situation growing out of piratical attacks on Mediterranean shipping.

Foreign secretary Eden and French foreign minister Yvon Delbos were said to have agreed on a plan to woo the stay-at-home Italians and Germans to eventual co-operation with the nine powers meeting today in a little Swiss village near Geneva.

A little hall normally used for theatrical presentations in Nyon, 16 miles from Geneva, was the setting for the gathering.

While the representatives of Great Britain, France, Russia, Greece, Turkey, Yugoslavia, Egypt, Rumania and Bulgaria trooped to Nyon, two important League of Nations meetings were called here.

These gatherings were clouded by warfare on two sides of the earth—in Spain and China.

Protests Before League

Besides the 98th session of the league council, the committee on the reform of the league gathered to consider steps to strengthen the league covenant, weakened with the collapse of international sanctions against Italy's Ethiopian conquest.

The council, with Italian, German and Japanese representatives absent, already had before it the Spanish Republican government's charge of Italian intervention and China prepared to ask league action against Japan.

Russian sources said Maxim Litvinoff Soviet foreign commissar, would attack Italy both at the Nyon gathering and at the league sessions.

The delegates to the "anti-piracy" conference at Nyon, promoted by Great Britain and France, expressed hope Italian and German adherence to any pact they should reach might be obtained later in the 27-nation Spanish non-intervention committee at London.

Italy and Germany, yesterday, in rejecting the Anglo-French invitation to Nyon, held out the possibility of continued collaboration with other powers in Spanish matters through the London group. In fact, Berlin and Rome suggested that was the proper place for "anti-piracy" negotiations—not Nyon.

Anglo-French co-operation was strengthened by the choice of Italy and Germany to stay at home. Paris and London were said to have agreed upon a plan to use a nine-power international fleet to police the Mediterranean and sink any submarine marauders.

Nominations Yesterday

Brantford—Leonard Lear, C.C.F.

Glengarry—E. A. McGillivray, Lib.

Niagara Falls.— Dr. G. Wilson, Con.; Simeon Corfield, Farm-Labor; Henry Speakman, Ind.

Toronto Bellwoods— John Noble, Con.

Toronto St. Davids—George Harris, Labor.

Toronto Woodbine— Ferdinand Sturgeon, Lib.

Waterloo North—William Walsh, Comm.; Alfred Mustin, Ind.-Labor.

Prescott. — xAurelian Belanger, Lib.; Dr. L. P. Beaudoin, Con.; Ernest Johnston, Ind.-Con.

Russell—Romeo Begin, Lib.

Welland—John Cumming, Farm-Labor.

Muskoka-Ontario—xJ. Frank Kelly, Lib.

Ontario—Gordon Conant, Lib. (x—Member of last Legislature).

THREE CARS CRASH TWEED DISTRICT

(Examiner Correspondence.)

TWEED, Sept. 10.—A car driven by Mrs. Emile Grant of Flinton was badly damaged on the highway one mile north of Kaladar when she was forced into the ditch by a truck. The car struck a pile of rocks and the fenders and running board were badly crumpled. It appears that Mrs. Grant was proceeding over a hill when a truck, driven by Joseph Parks of Eldorado allegedly crowded her over to the guard rail. The posts were broken and the car ended in the rocks. Parks was charged by Constable Clair Hayes, who investigated the accident, with reckless driving and he will appear at Flinton on October 1st. Mrs. Grant sustained a fractured ankle, three broken ribs and lacerations of the face. Dr. M. B. George attended her.

A car driven by Roy Segal, Brunswick Avenue, Toronto, was forced into the ditch at Thomasburg, by a car driven by D. H. Blatchford of Toronto. Segal's car was damaged to the extent of $150, and he suffered cuts and lacerations about the face, arms and legs. Charges will be preferred against Blatchford by Constable Clair Hayes.

Glen Moir, traveller for Brown Bros. Paper Company, narrowly escaped serious injury and possible death when the car which he was driving was badly wrecked near Kaladar on Tuesday afternoon. Moir escaped with a few scratches, although the car was wrecked beyond repair. The driver was alone at the time.

FLOOD CONTROL COST $130,000

PORT HOPE, Sept. 10. — Engaged to make a report on flood conditions in Port Hope, E. M. Proctor of the firm James, Proctor & Redfern, Limited, of Toronto, filed all data and plans at a special meeting of Council. An interview will be arranged with the Provincial Government with a view of obtaining financial assistance.

The report revealed that there are many contributory factors to the heavy floods which annually hit the town, such as obstructions in the stream bed, bridges on highways, dams, buildings encroaching on the natural stream bed and insufficient outlet into the lake.

The total cost of remedial measures would be $130,000 and the report estimated the net cost to the town would be $50,000.

THREE-MAN BOARD TO HANDLE LIQUOR IS ROWE PROPOSAL

PORT HOPE, Ont., Sept. 10. — (CP).—New liquor legislation is promised Ontario if the Conservative party attains power at the Oct. 6 elections. Hon. Earl Rowe, Conservative leader, said in an address yesterday he would form a three-man liquor board which would be independent and as free as possible from politics.

Mr. Rowe who said his party's aim was temperance and sobriety spoke at Cobourg and Port Hope and today he addresses an Alliston meeting. Premier Hepburn's liquor and labor policies were chief targets in his speeches yesterday.

He criticized what he described as the government's "liquor out of control policy' 'and told a Cobourg audience this resulted in "a rampant bootlegging industry" in Ontario. The government supplanted a three-man liquor commission by one man "more or less tied up with the liquor interests."

"In fact he was more or less a sales agent for the beer and wine interests of the province," he added. E. C. Odette, liquor commissioner, had said he would make money for the province and now the desire for revenue was paramount.

"Bootlegging Rampant"

"We have seen the most rampant bootlegging industry this province has ever known. There are those who will say it is even worse than in O.T.A. days and I am not so sure but what it is."

Beer licenses were indiscriminately distributed and he recalled the premier's challenge to name cafe's receiving authority to sell beer.

"All right, I name two. One is Taylor's Cafe and it is still called Taylor's Cafe on Talbot street in St. Thomas. I'll name another—a license given to a Chinese cafe, still called Imperial Cafe on Sandwich street in Windsor. The license was given in the name of Mr. Meritsky."

W. H. Ireland, president of the Ontario Conservative Association, told the Cobourg listeners that after Mr. Rowe's selection as Conservative leader the premier "called him in to form a coalition."

"Not a coalition to save Ontario but a coalition to save Mitch from defeat which he will get October 6," said Mr. Ireland. The Conservative leader did not "sell Ontario out."

Mayor Alex Hall of Oshawa in an

(Continued on Page 8)

HOGS AND CALVES GAIN DURING WEEK CATTLE EASE OFF

TORONTO, Sept. 10 (CP). — A heavy run of cattle slowed up trading and sent prices down 25 to 50 cents on some grades of killers and about 25 cents on stores on the Toronto livestock market this week, the Dominion Livestock Bureau reports. A record holdover of 6,200 head on Tuesday was reduced to about 2,500 by Thursday's close. Calves gained 50 cents to $10 at the opening but closed a little lower. Hogs held a gain of 25 to 50 cents, while lambs were off 25 to 50 cents.

The cattle supply of about 10,000 head for sale included 6,800 from the West, mostly stores, with some common to medium butcher cattle included. Carryover from the preceding week was 1,100 cattle.

Trading on killers was very dull from the opening with no great inquiry for any grade. Closing prices on common to medium steers and heifers were down 25 to 50 cents for the week. Cows, bulls and fed calves were also 25 to 50 cents lower.

The top for weighty steers was $9.50 with most sales from $8.50 to $9.25. Good butcher steers and heifers closed at $7 to $7.25, with the bulk of sales between $4.50 and $6.50. Western heifers sold up to $6.50 for tops. Some common Western cattle sold as boners for as low as $2.75.

Fed Calves $8-$11.

Butcher cows ranged from $3 to $4.25 with a few going at $4.50. Canners and cutters were sold from $2 to $2.75. Bologna bulls brought $3 to $3.50, with good butchers going at $4 to $4.25 and a few tops reaching $4.50. Fed calves sold from $11 downwards to $8.

Stocker trade was fairly active but the supply was too heavy and prices slipped about 25 cents in the effort to effect a clearance by Thursday. Common to medium stockers brought $3 to $4.50 with picked lots ranging up to $5.50. A few loads of good 800 to 950 pound feeders sold from $5.75 to $6.50. Milkers and springers were generally steady at $65 to $70 for tops.

Calf receipts of about 3,600 head included 1,500 from the west. Veal calf prices opened 50 cents to $1 higher at $9.50 to $10 for choice, but closed weaker with none over $9.50. Common lights brought $5.50 to $7. Good western calves were sold at $6 to $7 for heavies with

(Continued on Page 8)

ALDERVILLE YOUTH IS GIVEN LECTURE

COBOURG, Sept. 10.—(CP). — Charged with occasioning bodily injury to 4-year-old Arnold Hager, Alderville Indian boy, John Gordon, Toronto, pleaded not guilty and was given suspended sentence on Thursday upon payment of costs.

According to Crown evidence, which corroborated Gordon's story, the defendant pointed a gun at the boy Aug. 15 not knowing it was loaded. The gun went off and the bullet tore through the boy's back, puncturing his bladder, emerged from his abdomen, passed through the boy's hand and into the knee of 75-year-old George Beaver, who was standing nearby. The boy has now recovered.

Defense counsel said Gordon had paid all expenses. After lecturing Gordon on the folly of pointing a gun at anyone, Magistrate W. A. F. Campbell placed him on suspended sentence.

MODERN MAGIC

Houdini himself would have taken his hat off to our Fender Repair experts. Worst banged and battered jobs—fenders and bodies—come to us daily disfigured so you'd say they never could be repaired. But soon they're on the road again—without a sign of their old injuries. Bring your car here.

Sugden & Shadgett

Body and Fender Repairs
COR. SHERBROOKE and WATER STREETS

One Dead, 12 Injured In Crash

One person was killed and five injured when a Wabash passenger train left the rails near New Haven, Ind. The engineer was killed when he was thrown out of his cab by the crash. Note the car standing on end in the background.

'OLD RING' BE BACK IF TORIES WIN OUT HEPBURN WARNS

NEW LISKEARD, Ont., Sept. 10.—(CP).—Return of the "old ring" was threatened if Conservatives were returned to power in the Oct. 6 elections and again took charge of the liquor laws, Premier Hepburn declared in a political address last night. He spoke at Kirkland Lake and New Liskeard and to-day journeys to Sudbury.

In his Kirkland Lake address he said he was sincere in proposing re-organization of the Liquor Control Board. He criticized Conservative Leader Earl Rowe for refusing to accept his suggestion for a Board headed by a Supreme Court Judge with the assistance of a Liberal member, selected by the Premier, and a Conservative member named by the Opposition leader.

"Mr. Rowe wasn't big enough to accept a proposition of that kind and it indicates to me that the old ring which made millions out of liquor are making their demands on Mr. Rowe and are ready to step into the picture again if Rowe is returned to power."

The Premier also told the northerners of his stand against John L. Lewis' Committee for Industrial Oragnization. Lewis has indicated he would run for the United States' Presidency, the Premier said. Canada as a British Dominion would be in "a fine position" with a President across the border a labor dictator controlling Canadian mines and industries.

"I can't stop a man from joining any union, but if Lewis and his henchmen come in here I can make them obey our laws. I am going to make Ontario a safe place for our children to live in, and we have no place here for Lewis and his lawlessness."

Besides his attack on Lewis, the Premier in his New Liskeard address declared political leaders should not have a blind adhesion to any economic theory. He declared Mr. Rowe was making the mistake of clinging blindly to an unsound economic theory.

Mr. Rowe opposed the Canada-United States trade treaty. He wished to open Ontario House in London, a needless duplication of Fed-

(Continued on Page 8)

STAGEHANDS HALT MONTREAL PLAY

MONTREAL, Sept. 10 (CP) — Cancellation of a presentation of the play "Tovarich" left today the possibility at least five more legitimate play productions scheduled for a Montreal theatre might fare in like manner.

Booked for Sept. 20, the play "Tovarich" was cancelled last night because of the fight by the International Stagehands' Union to regain control of labor in four motion picture houses here.

Washington headquarters of the International Alliance of Theatrical Stage Employees, an American Federation of Labor affiliate, advised the play's producer his supervisory road crew of three stagehands would not work the play here because the company operating the theatre where it was to be shown was "unfair to the international union."

P. J. Ryan, business agent of the Montreal local of the I.A.T.S.E., said last night international stagehands here also had refused to give assurance they would handle the Tovarich production until 16 operators, in the four theatres in question, were taken back. The operators were replaced Sept. 1 by members of the all-Canadian Congress of Labor on a contract expiration.

NORWOOD LADIES RESUME SESSIONS

(Examiner Correspondence.)

NORWOOD, Sept. 10. — The members of the Evening Auxiliary resumed their meetings following the holiday season, at the home of Mrs. Renaud, Queen Street, on Wednesday evening with a good attendance. Music and a reading by Mrs. Renaud opened the meeting. A plan which was adopted for the raising of moneys is to be conducted by Miss Lila Kirk, Mrs. J. McConnell, Miss B. Borland, Miss Maise Buck, and Miss P. Weir.

Following the business part of the meeting Mrs. Weir was in charge. The Scripture lesson was read by Mrs. Reta Pakenham, followed by the topic given by Miss P. Weir, Mrs. J. McConnell and Miss Borland also read chapters from the study book. The meeting was closed by singing of a hymn and repeating the Mizpah benediction.

THIRD SUSPECT HELD

WINDSOR, Ont., Sept. 10 (CP).—John Todd, 42, Windsor, third suspect in a robbery here August 28, was arrested by Provincial Police last night. Todd was charged with the robbery of Leonard Roach, Windsor.

Two other men, Robert Switzer, 46, and Lawrence McCarthy, 55, of Windsor, previously arrested, were remanded a week yesterday on charges of robbing Roach and Adolph St. Amour, 1, Windsor. They pleaded not guilty.

St. Amour said he was robbed of $62 and a gold watch, while Roach charged he was robbed of $10.

BUSINESS GROWING

BRANTFORD, Ont., Sept. 10 (CP) —Harding Carpets, Limited, today announced a new $50,000 plant expansion with probable increase in payroll by the end of the fall season of 15 hands.

HAND-SHAPED CARROT.

ST. CATHARINES.—Add garden freaks: A carrot grown here by Harry Jeffery, shaped like a hand, with four fingers and a thumb clearly defined.

SCHOOL OPENINGS BEING POSTPONED IN MANY SECTIONS

TORONTO, Sept. 10 — (C.P.). — Schools in New Brunswick remained closed to-day as the Maritime Province joined other parts of the Dominion in combatting the spread of infantile paralysis. Opening of the schools was postponed a week yesterday on the recommendation of health authorities.

New Brunswick's case list has reached 32 with most patients suffering only a mild type of the disease. No alarm was felt but closing of the schools decided on as a precautionary measure.

Third victim of the disease in Nova Scotia was a 38-year-old man who died Wednesday at Halifax. In Montreal 42 persons were under treatment, 16 of them from outside the city.

One death occurred to bring the toll in the Toronto district to 24. In the entire province more than 1,200 were stricken since the disease first struck in June, with the death toll at 44.

Other centres extending the school holiday because of the disease include Edmonton in the west and London, most seriously affected in Western Ontario. Both cities yesterday decided on September 20 as the day for school classes to resume.

With more than 90 cases in the West, where eight have died and 75 in Quebec and the Maritimes with four deaths, it is estimated some 1,400 persons suffered throughout Canada. A 17-year-old Barrie youth and a five-year-old Toronto girl died yesterday, to raise the Dominion's death list to 58.

WOMAN IS DROWNED

MIAMI, Fla.—Mrs. Mabel Clotina Pearson, 50, who came here five years ago from Waterloo, Ont., drowned last night when an automobile in which she was riding plunged into Tamiami Canal seven miles from Miami. Her companion, John H. Dresback, 61, of Miami Beach, succeeded in getting free of the car.

CAPITOL TAXI
PHONE 105
TRY OUR SERVICE

LIBERAL Mass MEETING

of the Electors of Peterborough City and County, will be held in

The Armouries, Peterborough

Monday, Sept. 13th

at 8.30 o'Clock

Hon. M. F. HEPBURN

PREMIER OF THE PROVINCE OF ONTARIO

Will Speak in the Interests of the Local Candidate

ALEX. L. ELLIOTT

Band In Attendance
DR. D. W. MUNROE
President

All are Cordially Invited
E. L. SACKVILLE
Chairman of Campaign Committee

GOD SAVE THE KING

DID YOU CAUSE THIS?

As a motorist and a citizen of Ontario, answer this question: How would you like to face the rest of your life knowing that you were responsible—through carelessness—for an accident like this? Would you ever want to drive a car again?

If you *do* drive, get this *clearly in your mind!* Should you break an Ontario traffic law and cause death or injury, you may not be *allowed* to drive a car again! We are determined to end the needless slaughter of our people. Cutting in, passing on hills and curves, crowding, racing and other breaches of the traffic laws, will get you into trouble—make no mistake about that!

Reckless driving *must stop*—now!

WE WANT YOUR HELP!

When you see a motorist driving in a manner dangerous to the public, take his number, make a careful note of the actual time and place, and when you reach your destination write to the Motor Vehicles Branch, Department of Highways, Toronto, giving full details. We do not invite reports of minor infringements of the traffic laws; you are requested to use sound judgment. *We will deal adequately with offenders!*

ONTARIO
DEPARTMENT OF HIGHWAYS
Motor Vehicles Branch

Calgary Rally Demands Aberhart Resign.

Resolution Charges Premier "Handed Over Control To Maj. Douglas In England"

CALGARY, Sept. 10. — (CP). —A resolution demanding immediate resignation of Premier William Aberhart and his Social Credit Government was adopted by voice vote last night at a meeting of citizens sponsored by the People's League of Alberta, a non-partisan association.

Mayor Andrew Davison, chairman of the meeting, announced from the platform that the gate count showed 8,311 persons present from Calgary and nearby points.

The gathering adopted a second resolution that urged the Federal authorities, including Gladstone Murray, chairman of the Canadian Broadcasting Corporation, to stop the Sunday political addresses of Premier Aberhart.

In demanding the resignation of Mr. Aberhart, the resolution declared:

"He has now in effect abdicated his office of Premier and has handed over the control of the affairs of the province to one Major C. H. Douglas, founder of Social Credit, residing in Fig Tree Court in London, England."

The resolution charged the Premier had "failed to fulfill promises made to the electorate, defied the constitution of Canada, restricted the power of the courts and capitalized distress in Alberta.

Boy Cyclist 16 Killed, Collision

LONDON, Ont., Sept. 10—(CP)—His skull fractured and injuries to his jaw and arm, 16-year-old William Bruce died in hospital to-day. Last night he was thrown from his bicycle when it collided with a car.

Shortly after the youth died, George E. Dowell, named as driver of the car, appeared in court and was released on $1,000 bail to appear again September 24 charged with reckless driving.

Dowell was not asked to plead to the charge. When it was read to him, Chief Down told Magistrate Menzies that the Bruce boy had died.

During a recent storm South Africa had the greatest congestion of railway traffic in 30 years.

Be Likely Heard

Should Film Comedienne Martha Raye continue her announced plans to seek divorce from hubby "Buddy" Westmore, her mother, Mrs. Maybelle Hopper Reed, (shown here), may have a few words to say in court. An escort of Mrs. Reed's reportedly engaged in a fisticuffing melee with Westmore in a Hollywood night club recently.

CENTRETON

Mrs. William Score is visiting at Cobourg and Toronto.

Miss Frances Coffey spent Sunday with Misses Marion and Enid Nichol.

Mr. and Mrs. John Mitchell and Leila and Ona of Campbellford and Miss Mabel Mitchell of Rochester, N.Y. were recent guests of Mrs. Eliza McBride.

The W.M.S. met at the home of Mrs. L. Hie on Wednesday afternoon with sixteen members present. It was decided to hold the next meeting on Sept. 29 at the home of Mrs. R. Stewart. The following program was given, solo, Mrs. Curtis; reading, "Almost Persuaded," Mrs. J. McKenzie; duet, Mrs. Webb and Mrs. Rogers; study book.

PACK DONATIONS FOR AUTUMN BALE ROSENEATH W. M. S.

(Examiner Correspondence.)

ROSENEATH, Sept. 10—Quilts for adults' and babies' beds, baby blankets, hose, men's woollen socks, babies' bed socks and bootees, needles, thread, pins, safety pins, dome fasteners, shoe laces, stationery, pictures for children, pictures and crayons for coloring pictures, good used clothing, beads, hats, shoes, underwear all these and many other articles were among the donations received for the autumn bale, when the regular meeting of the W.M.S. was held and non-members of the society were invited to attend and bring their contributions for the bale. The meeting was held in the Town Hall on Tuesday afternoon, and Mrs. L. W. Scott, president, presided.

The topic for the program period was World Peace and Temperance.

Mrs. A. J. Campbell, World Peace secretary, presented a fine paper on this subject.

Mrs. K. Harvie, Temperance secretary, read an enlightening article presenting to-day's news on the temperance question.

Mrs. R. Crego read an article entitled The Golden Age, and Mrs. S. Turner, in a short reading, brought out many ideas on how the young people may oppose the drink traffic.

Miss Lois Tallling, who attended the School for Leaders, brought to the gathering may impressions received at the school as the Young People's Group studied and discussed the problems peculiar to their age.

Miss Marie Mouncey played a piano solo and Mrs. Delbert Brisbin sang "Beautiful Isle of Somewhere."

During the devotional period, Mrs. A. Halstead read the devotional letter, "Jesus and Our Ideals," and Mrs. Andrew Brown and Mrs. A. Nill read Scripture lessons. Short gleanings from the School for Leaders were interwoven into the Devotional period by the president.

During a short business session, Mrs. R. Crego, treasurer, reported $81 forwarded to Presbyterial treasurer, and $14 on hand, plus approximately $5 in the expense fund.

It was decided to hold a co-operative bazaar with the W.A. on December 4.

Mrs. K. Harvie will be the hostess for the October meeting and Mrs. L. W. Scott will introduce the new study book.

St. James W.A.

Miss Jessie Johnson was hostess on Wednesday afternoon when the regular meeting of St. James' Church Woman's Auxiliary was held in her home. Mrs. Ernest Timlin, president, presided.

Much routine business was transacted, the quilt blocks were distributed among the members for embroidering; and on motion, it was decided to pay the affiliation fees before the annual deanery meeting. The treasurer, Mrs. R. B. Nichol, reported receipts of $15 from the autograph quilt blocks, Mrs. Edgar Braithwaite reported $3.45 from travelling suitcase sales, and Mrs. Earl Braithwaite handed in $1.60 from the Little Helpers' Fund.

The annual egg donations was received, each member donating two dozen eggs or equivalent.

Mrs. C. Braithwaite will assume charge of the suitcase until the October meeting.

Mrs. James Webb presented the 4th chapter of the Study Book, dealing with methods of working and the machinery in use on farms and in the mines in Africa. Reference was made also to the dangers to which the foreign missionary is exposed.

Miss Luella Timlin sang songs, playing her own guitar accompaniment; Mrs. Earl Braithwaite read, "Mother's Work; Mrs. Edgar Braithwaite read, "The Road to Success; Mrs. James L. Timlin read, "What the W.A. Means to Its Members"; and Mrs. Frank Brown read a letter from Fort McPherson in the Arctic. There was also the usual contest, won by Mrs. R. McCracken and Mrs. J. T. Drope.

Mrs. J. H. Hallett will be hostess for the October meeting. Mrs. Frank Brown will have charge of the Study Book, and Mrs. James S. Brown and Mrs. Earl Braithwaite are a program committee.

After the closing exercises the hostess served refreshments.

Personals

Mrs. James McGuire and small daughter Barbara, and Mrs. H. Foley have returned home to Liskeard following a visit here with Mrs. Foley's daughter and Mrs. McGuire's sister, Mrs. Earl Braithwaite.

Labor Day guests of Mr. and Mrs. Cecil Radley were: Mr. and Mrs. John Wiley, sons Gordon and Harold Wiley of Peterborough; Mr. and Mrs. Lyal Radley, Toronto, and Mr. and Mrs. Milo Henry of Tonawanda, New York.

Mr. and Mrs. Clarence Lockhart, children Ronald and Delores, and Mrs. Charles Lynch and Miss Mary Godfrey of Hastings, visited Mr. and Mrs. J. W. Pacey on Friday. Mrs. John Wiley of Peterborough was also a recent guest of her cousin, Mrs. Pacey.

H. H. Lapp of Toronto was a weekend and holiday visitor with his mother, Mrs. Annie Lapp, and brother, Clark Lapp.

FIRE BREAKS BOUNDS

GERALDTON, Ont., Sept. 10 (C.P.) — As damage from last night's fire was estimated nat $1,200, fire fighters played three lines of hose on the eastern section of Geraldton's fire guard, but asserted the smouldering waste held little danger.

Worst loss was suffered by Li Helper, whose home and practically all contents were destroyed. He said he was looking to the Forestry Branch of the Ontario Government to recompense him for his loss, claiming it was due to the carelessness of either its officials or the contractor who recently cut the fire guard.

NOX KIDNEY FLUSHERS

The right way is the only way. If you suffer from kidney trouble, treat them the right way. Flush them with (NOX) KIDNEY FLUSHERS. They wash the bladder, kidneys and urinary tract, at the same time the whole is made antiseptic. No more getting up at nights, swollen limbs go down; rheumatism and that burning sensation and backache is removed. There is only one (NOX) KIDNEY FLUSHERS and each package contains one month's treatment. Price One Dollar at druggists or direct from the Nox Laboratories, Bay St., Toronto. Your kidneys will be regulated like a clock. NOX KIDNEY FLUSHERS act as a mild laxative, removing bile from the liver

Sold Only at Boad's Drug Store.

Cuban Dictator Celebrates Anniversary

Fulgencio Batista (LEFT), and President Laredo Bru, of Cuba, (RIGHT), are pictured as they chatted with Mrs. Butler Wright, wife of the U.S. Ambassador to Cuba, at the dinner dance held at the officers' club in camp Columbia, Havana, Cuba, to celebrate the fourth anniversary of the present Cuban regime. It was during the revolution of August, 1933, which unseated President Gerardo Machado, that Batista rose to power.

BIG ATTENDANCE AT W.M.S. MEETING

(Examiner Correspondence.)

MILLBROOK, Sept. 10.—The September meeting of the Woman's Missionary Society of St. Andrew's church was held on Wednesday at 3 p.m. at the home of Miss Pearl Burnham, Main street, with a large attendance and Mrs. Weston Faills in the chair, as convenor of Group E, in charge of the program.

The call to worship, "The Unchanging Christ", was given by the leader, Mrs. J. McKnight reading the lesson, and Mrs. Sisco offering prayer. Mrs. Hilliard Lang read the devotional leaflet, and the president took charge for the business period.

Announcement was made that the October meeting, with Miss Mary Widdis' group in charge, will be at the home of Mrs. J. L. Byam, Bank street, and after discussion it was decided to have an outside speaker for this gathering, Mrs. Sisco to arrange for same. The envelopes for the fall thankoffering were given out, and donations for the sale of clothing, etc., to be sent to the West in October were asked to be left at the parsonage as soon as possible.

The new study book, "A New Church faces a New World," by Rev. Dr. J. H. Arnup, was taken up by the hostess, and the first chapter, which covers the beginnings of settlement, and Presbyterianism and Methodism, in the Maritime Provinces, Upper Canada, Manitoba, and British Columbia, was given in synoptic form.

Following the benediction by the leader, a social hour was enjoyed, the group in charge serving homemade candy. The vote of thanks to the hostess and the groups responsible for the program was sponsored by Miss Estella Hetherington, and Mrs. (Rev.) A. L. Sisco, and endorsed with a hearty handclap.

MAY DEFER SYNOD UNTIL YEAR 1941

HALIFAX, Sept. 10 (CP).—Delegates to the 14th General Synod of the Church of England in Canada were on their way home yesterday after attending sessions during the last 10 days. A lengthy agenda of important church problems was finished yesterday.

Report of the Anglican representatives to the National Committee for Evangelization of Canadian Life, comprised of several denominations, was received by delegates and approval of the movement was reaffirmed.

The House of Bishops announced in a message the next General Synod would be deferred until 1941 if the Lambeth Conference was called for the preceding year. (The General Synod is triennial normally).

The Synod was invited to recommend to the Executive Council the next session be held in Vancouver and another invitation was received from Niagara Falls. Rt. Rev. D. T. Owen, Primate of all Canada, declared both suggestions and any others would be considered by the Executive Council before any decision was reached.

Main Features.

Outstanding actions taken by delegates to the 14th annual sessions were cited by Most Rev. J. A. Richardson, Archbishop of Fredericton, and included:

Adopted the report of the Committee on Revision of the Hymn book;

Adopted a resolution relating to the secularist philosophies and urging legislation permitting local authorities to give religious education in Public and High Schools,

Adopted a resolution dealing with effects of unemployment and other causes and called upon all Christian people to a deeper sense of stewardship;

Instructed the committee on the revision of the prayer book to inquire as to the mind of the church regarding revision and to report thereon;

And requested the Executive Council to consider the question of interchange of clergy between dioceses.

DRESSMAKERS STRIKE

MONTREAL, Sept. 10—(CP).—About 500 workers in pleating, stitching and embroidering sections of Montreal dressmaking plants today went out on strike from 24 shops. The walkout was called by the International Ladies' Garment Workers' Union and affected member firms of the Pleating and Embroidery Manufacturers' Association.

SHORTAGE OF SERVANTS

Famous Letterkenny hiring Fair was almost inactive this year because of the shortage of servants in the Irish Free State.

Turks And Greeks Join Britain, France In Plan To War On Subs

Paris, Sept. 10.

FRENCH foreign officials said tonight they had received assurances Great Britain and two other powers are willing to co-operate with France in a Mediterranean naval patrol under orders to "sink submarine attackers."

The foreign office hastily drafted plans for the naval patrol which is expected tomorrow's Mediterranean "piracy conference" to adopt.

Refusal of Germany and Italy to take part in the conference to be held in Switzerland, prompted formulation of the plan.

Under the proposal an international fleet composed of British, French, Turkish and Greek vessels would sink any submarine or warship attacking neutral merchantmen.

British officials were known to be in agreement with the plan. Greek and Turkish assurance that their warships would cooperate was received today.

HARDER SWORD METAL

Because swords carried by Japanese soldiers in Manchuria have been breaking frequently the South Manchuria Railway research laboratory has produced a harder metal for the weapons.

SEPARATE MONKS, LAYMEN

It being considered a sin for Buddhist monks to sit, mix, eat or chat with laymen, separate compartments in railway trains for them and their attendants is to be urged in the Burma Legislature.

Chemical May End Mine Blasts Nips Explosion In Bud

Negative Calalysts Developed So Far However Poison Men As Well As Explosive

By Howard W. Blakeslee
(Associated Press Science Writer.)

ROCHESTER, N.Y., Sept. 10 (AP)—A "negative catalyst," a chemical to end mine explosions by poisoning the explosion before it can start was seen as a future possibility today at the American Chemical Society.

Two of these explosion poisoners are known it was explained by Bernard Lewis, of the U.S. Bureau of Mines, at Pittsburgh, but they cannot be used because they would also poison men. The pair are a form of iodine known as an organic iodide, and a bromide, which is unlike the well known medicine.

"Whether mine and other explosions can be effectively inhibited by some such means as the addition of small amounts of substances acting as negative catalysts remains to be answered in the future," said Dr. Lewis.

Lead in Gas An Example

The most popular "negative catalyst" is the lead in gasoline, it slows down the explosion so that the engine will not knock.

The mechanism by which the air of an entire mine may be immunized to explosions was explained by Dr. Lewis. Mine explosions are not directly due to methane or fire-damp, but to chemical reactions that go on in these gases and the air.

An explosion comes when the methane forms formaldehydes and peroxides, which join with other particles to form highly explosive chains of particles.

Sometimes one of these particles may result in formation of 1,000,000 explosive chains during a fraction of a second. That is where the "poison" or negative catalyst, comes in. Experiments at Pittsburgh have shown that a small amount of an inhibiting chemical in the mine air will choke the first of these particles, so that it expires without giving off its million-legged spawn.

Martha Raye's Mate Fights Divorce Move

LOS ANGELES, Sept. 10 (AP)—A man, whom Hamilton (Buddy) Westmore said his mother-in-law often called her "boy friend," was blamed today for the collapse of his brief marital adventure with Martha Raye, wide-mouted screen comedienne.

In an answer to Miss Raye's divorce suit, Westmore, a makeup artist, charged Pete Baumann "broke into the honeymoon apartment brandishing a revolver and threatening to kill Miss Raye and Westmore for getting married and interfering with his plans."

Westmore said in the complaint Baumann insisted upon being present at business and social conferences between Miss Raye, her mother and her husband.

Westmore denied all the acts of cruelty charged to him by Miss Raye and claimed he had endeavored to have his wife save her money rather than help her spend it. He asked that she be refused a divorce.

JEWELRY ROBBERY

BRANTFORD, Ont., Sept. 10 (CP)—Jewelry valued at $1,500 was stolen last night from the L. H. Cross Jewelry Store, a panel was ripped off a back door, two bolts drawn and the door unlocked as the thieves entered the place. The job apparently was done by experts, Mr. Cross said as they took practically everything of value.

BEGINNING 5 P. M.
SUNDAY, SEPT. 12, 1937
We welcome our patrons to our new place of business
THE BRIGHT SPOT
The Grand Hotel Dining Room
Open 7 a.m. to 8.30 p.m.
M. and P. McMAHON

Chown's values in Paints and Builders' Hardware measures up to greatest satisfaction.

COMPLETE STOCK
CHOWN'S
Special Paint
Qt. Can, reg. 98c. Special 49c
Gal. can, reg. 3.35. Special 1.95
Eight House Shades and White
TWO FLOOR COLOURS

The same quality as supplied to us by the Glidden Co. for our introduction. Positively no more at this price when the present stock is exhausted. The fall is the best time to paint, it is guaranteed by Chown's.

THE VERY BEST MOPS YOU CAN BUY

Tarbox Dusters
Two Sizes
No. 1 . . . 1.75
No. 2 . . . 2.25

HERE'S A SPECIAL
Large Dust Mops
Assorted Colors
Two Grades
39c
and
59c

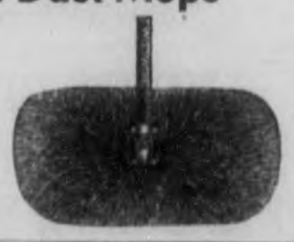

Hot Point
IRONING BOARD PAD
and COVER FREE
with each Hotpoint Iron. Pad of Color-Fast Wool and Cover of fine quality unbleached cotton.

Wire Rack
and
6 Pyrex Cups
Six Genuine Custard Cups and Wire Rack.
67c

HUBERT
CHOWN HARDWARE
417 GEORGE ST. - OLD EXAMINER BLDG.
WE DELIVER PHONE 729

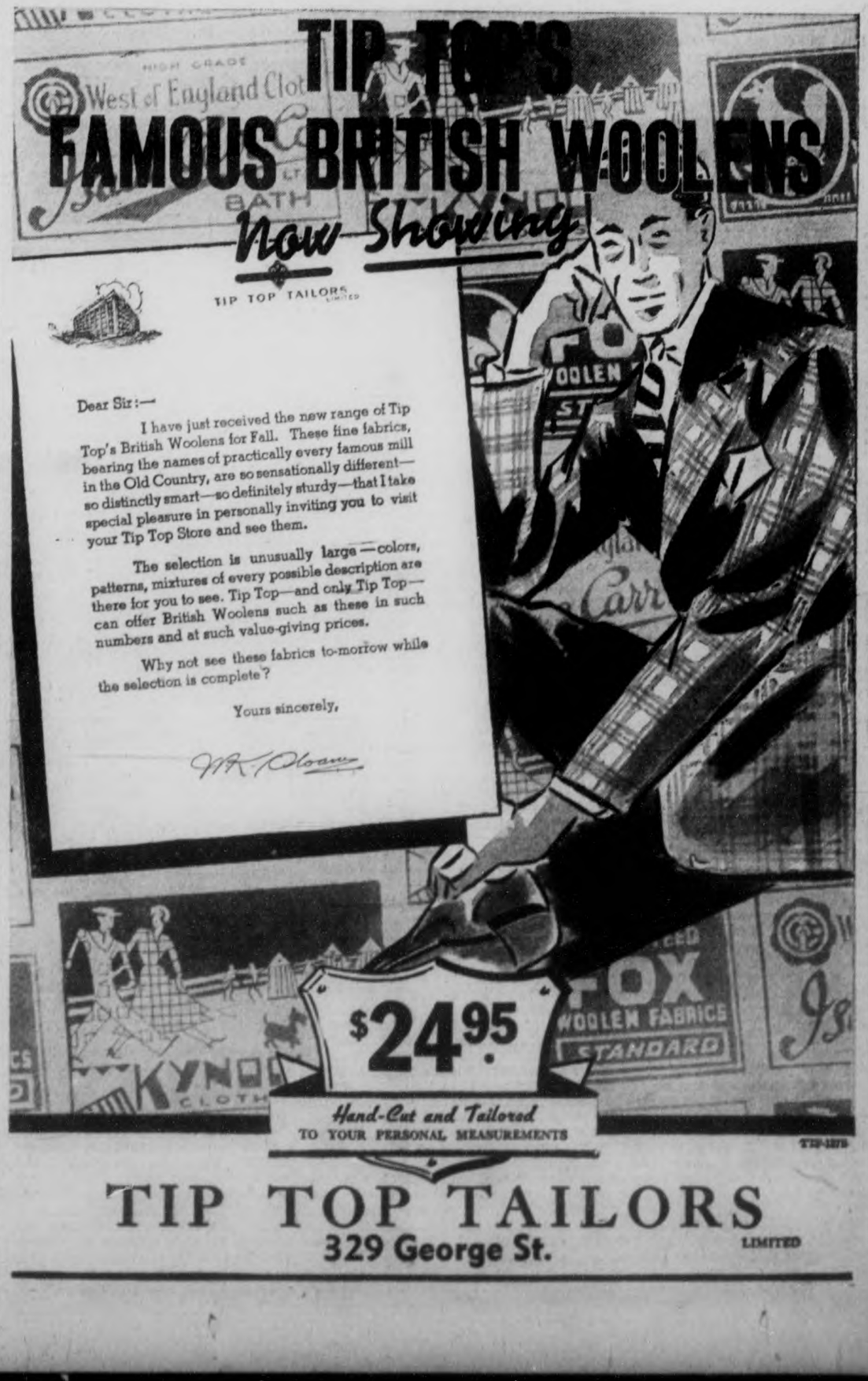

The Examiner

The Peterborough Examiner published each evening by Peterborough Examiner Limited. Office Hunter and Water Streets, Peterborough, Ont.

Subscription Rates: 15c per week in city, delivered by carrier; $4.60 per year by mail to outside points.

Members: Canadian Press; Audit Bureau of Circulation; Canadian Daily Newspaper Association; Empire Press Union.

H. L. GARNER, Managing Director.
A. R. KENNEDY, Managing Editor.

PHONES: Editorial 1601—Business Office 1600. Private Branch Exchange to All Departments.

FRIDAY, SEPTEMBER 10, 1937

Farmers Who Fail

Hon. Duncan Marshall discussed an interesting question at a luncheon at Toronto Exhibition. His belief is that most farmers who have failed did not belong in agriculture, and some of those who had failed in farming might have been successful in some other line of business. As a cure he suggested greater care in the selection of those who were going to stay on the land and be the farmers of the future. We take it that Mr. Marshall believes if a young man remains on the land although he does not like farming he will not be a successful farmer. And in that there is probably sufficient truth to be accepted as a fact.

But there have been good farmers who have failed. We can think of several who would rather farm than do anything else. They started to secure farms and implements and stock in the days when prices were good. They went in debt at good-sized interest charges believing they could work their way out and eventually have their premises free of encumberance. Then they found themselves facing into years when prices of farm produce were low; so low that the farm income was not sufficient to meet the fixed charges. And yet those people were good farmers; they were working harder than any man has a right to work, but they could not succeed. In some cases of which we have personal knowledge the holders of mortgages on these properties cut down the interest rate to four per cent. in order to encourage the man on the property to stay there. That helped a little but it was not sufficient. They were facing the almost impossible task of trying to carry a heavy financial load with too small an income. To use an old but expressive phrase, it was too much like trying to plow a furrow in sand. Those farmers did not want to fail; they did not want to quit; they desired nothing more than to be able to farm and work their way out of debt, but they could not do it. Mr. Marshall's contention is interesting but there are cases where it cannot be applied.

Mr. T. P. Lancaster

T. P. Lancaster, publisher of the Havelock Standard, and representative since 1929 of Peterborough riding and then of Peterborough county, had no trouble in securing the Conservative nomination for the 1937 contest. The nominating convention did not seriously consider any other name; Mr. Lancaster was wanted. There was also commendable frankness on the part of Mr. Lancaster. He wanted the nomination and made no effort to make it appear otherwise.

Mr. Lancaster in his speech of acceptance gave a reasonable and comprehensive review of the situation as he saw it. He dealt with such problems as roads and reforestration and gave to them a local rather than a general background, and that of course is the proper outlook for a member in his own riding.

Throughout his address there was nothing to which a listener with political belief of any kind could take exception or find cause for personal grievance on the ground of abuse. Mr. Lancaster has always conducted his campaigns that way and he could not if he wished depart from that method.

Taking Everything Out

F. C. Brown of Vancouver, president of the Canadian Manufacturers' Association, made a suggestion of the worthwhile sort when he was extending the greetings of his association to members of the Canadian Chamber of Commerce, now in session at the coast city. Just this—he believed the sale of the Dominion's raw materials for export should be stopped. He referred particularly to timber limits and ore deposits. One of Mr. Brown's statements was:

> "Today we have the unwholesome spectacle of foreign capital, using foreign labor, assembling Canadian raw materials for export in foreign ships."

The reference is to the habit of sending timber out as logs and ore as raw material to be treated elsewhere. Mr. Brown said he was thinking of the young people of today and those who will follow after the present generation. If we kept on dismantling our country we would indeed be leaving a poor heritage for them.

And that of course is something about which we think little and do less. We hesitate to plant a new tree apparently because in our time we fear we will not be able to make use of the young thing or sit beneath its shade. And yet the generation following will probably need that tree and will be better served for having come into possession of it.

We do not need to go as far as Vancouver to hear a gentleman speak on that subject. We can watch from our office window almost any day of the week and see great trucks of good wood coming from the northern part of the country. In years before they took away many of the trees for logs and this district was then noted for its timber wealth. We are following the same policy now although the wood is the greater output today. But we are not putting in more trees in place of those which we have been continually taking out. We want to get all we can, but we are not at all active in putting something back. The generations yet to come may have just cause to look at the situation in years hence and decide we had been extremely selfish.

Should Never Have Been Said

There has been trouble in the Galt City Council, and it started when a resolution was offered to Council expressing confidence in the citizen members of the welfare board and declaring a desire that they should continue in office. The resolution followed a meeting of the welfare board at which Mayor Serviss had referred to Ald. Lunenfeld as a "bloody Jew" in a debate over the discharge of the welfare officer.

In making reply Ald. Lunenfeld, who headed the poll at the civic election, said when he entered Council he did so expecting that he would be subjected to a certain amount of abuse, but he had never anticipated that the abuse would come by reason of his race. He declared he had appreciated the work of Council, and had felt he was making some progress at understanding the business of his city. Ald. Lunenfeld following the meeting at which the attack was delivered by the Mayor forwarded his resignation as a member of Council.

The remark of the chief magistrate of Galt falls readily into the class of things which had much better never been uttered. A great many Jewish folk have discovered early in life that there is much with which they have to contend, and they know they will have to face hardships and attack on account of their race. The existence of even a reasonable amount of toleration and charity should prevent outbreaks such as were made in Galt. It is evidence of the lack of coherent thought and also significant of the absence of sound argument when one is driven back to the point where he uses the words of "bloody jew." We can quite well understand why Ald Lunenfeld would wish to resign under such circumstances. It would be his one effective way of administering a just rebuke.

Securing Campaign Funds

Hon. Earl Rowe when speaking in Peterborough made the claim that he had every reason to believe tolls were being levied on hotel keepers in certain parts of the province on a gallonage basis. So Mr. Rowe is convinced money is being raised that way for political purposes, and he asks that there be a Royal Commission to investigate and report upon the whole situation.

The charge of course is as vehemently denied by the Liberals as it is stated by the Conservatives in the first place. There have not been many campaigns in Ontario where the question of receiving money from the liquor interests has not been raised. Whether money goes to Liberals or Conservatives for election purposes no person seems to know because the method of collecting campaign funds is very much a veiled thing in this country. Members of political parties do not relish the idea of financing their own party affairs. Most of them never put up a dollar of their own funds for the legitimate expenses of an election. The finance committee is appointed for that purpose, and what it does is not made public. That is why the field is always wide open for charges that this party or that party is securing money from the liquor interests or some other interests.

There are not many people who have the same amount of confidence in the efficacy of Royal Commissions that Mr. Rowe professes to entertain at the moment. The province and the Dominion have both had much experience with Royal Commissions named for the purpose of investigating many things, and the results have not been sufficient to justify the amount of money which has been spent in that way. At the moment we cannot readily recall the names of those who have been sent to prison for wrong-doing or made to disgorge by reason of the findings of commissions. In the present instance the election will be over in less than four weeks, and in that time a commission could not be set up and sift sufficient evidence to come to a definite or worthy conclusion. Mr. Rowe would be hitting harder at the seat of the trouble if he were to advocate a change in the present slip-shod methods of securing campaign funds.

Canada Badly Shaken

We wish the Chinese and Japanese would cease for the moment. We devoutly yearn for silence from Stalin, Hitler and Mussolini, and at the same time may the guns in Spain cease firing. We are disturbed here in Canada. Yes, much disturbed.

At the moment this young nation of ours is rocking to and fro. It is shaking as it has not been shaken before. The reason is that it has been officially stated there is no authentic copy of the British North America Act in existence in Canada.

Premier Aberhart of Alberta made that claim, and Dr. J. F. Kennedy, Acting Dominion Archivist, agrees. The original is not in this country; there is no authentic copy of it here! So where are we?

For a long time back we have been talking about the British North America Act. It seems that every person who has ever made a great speech has talked about the B. N. A. When a province threatened to grow too frisky it was greeted with the challenge from Ottawa that the B. N. A. would not allow any such thing to take place. We used to read about it in school and came to regard it as the marriage license of the provinces as they became joined together to form the Dominion of Canada. We had the belief and firm impression that there would be copies of the thing here and there and posted in many places so that he who runs may read.

And today we have found out the original is not in this country at all and worse luck—there is not even an authentic copy of the British North America Act in the Dominion of Canada! So the Dominion Archivist is going to send to London for a certified copy. Until it arrives we will not be satisfied. If a politician arises to say he views this, that or something else with alarm we will not be able to place our hand upon anything which will give to us the required degree of assurance. It will be worse than passing through the pickling season with all the recipes missing. Hence we ask the rest of the world to cease from turmoil until this humble nation gets its house in order and has within its boundaries a certified copy of its birthright. We have been at a bit of a loss for some time in trying to account for all the strange events and upheavals in our own land, but now the thing is becoming plain and simple so we can adequately comprehend it. We've lost our book of rules!

NOTE AND COMMENT

Between Lewis and Liquor this threatens to become an L of an election.

It is expected that at least 250 candidates will be in the field for the ninety seats in the Ontario Legislature. Some of the boys must be merely running for exercise.

While the provincial campaign has nearly a month to run one thing is already quite apparent. There will be no lack of candidates when the lists are finally filled.

The Junior Chamber of Commerce is advocating uniform traffic regulations throughout Canada. The suggestion is so sensible that it should not have been necessary to make it.

Conservative candidate in Stormont wants government supervision of labor unions. That is a policy not likely to cause much cheering among labor leaders anywhere.

Rural mail-carriers have again taken an official stand against the contract system. Apparently everybody is always opposed to the plan, except the government that happens to be in power.

Listening to the rival leaders Ontario electors cannot make up their minds whether it is John L. Lewis or George McCullagh who is the main issue in the present campaign.

The C. N. E. safety clinic has decided that woman motorists are slower in emergency reaction. Just how that applies to back seat driving we have no means of knowing.

Lindsay is to have two big political meetings and a fall fair all in one week. That should produce the most excitment recorded there since the night all the Chinese establishments were raided by a mob.

The head of Canada's broadcasting corporation says that too much lazy music is broadcast. There must be a lot of folk who would rather listen to a good dance band than to the politicians swing it these September nights.

It is announced from Sudbury that the Government liquor vendor there has resigned to assume management of the Liberal election campaign. That must be what is meant by taking liquor control out of politics.

SPEED

(By A. R. K.)

¶ When Cousin Jake starts out to drive, he likes to roar at sixty-five, there's tension in his jaw; and if no traffic man is near, then Jake will have no cause to fear, because he broke the law.

¶ Five hundred miles was on one trip, he went it at an awful clip, just why I do not know; as I was riding as his guest, of course I thought perhaps 'twas best, that I should let him go.

¶ We whizzed on past some stately tree, that I would love to stop and see, but Jake trod on the gas; when he saw cars ahead of him, then Jake would double up his chin, till every one he'd pass.

¶ A peaceful hamlet looked just right, it was indeed a soothing sight, where life was quiet and sweet; but Jake just blew a warning sign, and hunched a section on his spine, and whizzed along the street.

¶ We passed a pleasant hot dog stand, the thing appealed to me as grand, that was at half-past three; I would have liked to pause and eat, and stand a while upon my feet, or sip a cup of tea.

¶ My pink sedan won't run that way, nor spoil for me a pleasant day, I know it's old and slow; it always seems quite glad to stop, when I come to some pleasant spot—that's how I like to go.

You may find it HERE

WHEN he was catching Canada geese to tag this year Jack Miner caught a pair of geese which had been tagged by him in the spring of 1924 when the birds were on their way north to their nesting quarters. Assuming this pair would raise five young ones through having his sanctuary to go to each year, it would mean that seven returned south and all would go north to nest in the spring of 1925. Can you figure out, remembering that the original mother and father goose have been going north since 1924, or for 13 years how many that one pair and their descendants are responsible for today?

✧ ✧ ✧

At the age of 72 a walk across Canada does not seem an impossible hike to Col. F. Harris of Bidborough, Kent, who says he is planning to walk from Montreal to Vancouver—more than 2,500 miles—to meet his brother Edward whom he has not seen for 50 years. The Colonel's mind was made up after he read in a Canadian newspaper that Edward had marked his 70th birthday by walking 34 miles. The veteran soldier tramped 35 miles to London to mark his own 70th birthday.

✧ ✧ ✧

The cry S-O-S-leave our shirts—may be heard in Germany ere long. The average German man's shirt is 37.4 inches long in front and 39.4 inches behind. Will it make much difference if a shirt is cut two inches shorter both ways? A small matter but since the fleich's shirt production is 80,000,000 a year, a saving of four inches of material on each shirt would mean 120,000,000 inches or 3,333,333 yards or 1,894 miles. So why not try it they say.

✧ ✧ ✧

Finds It Does Not Pay.

IN HAMILTON James Oddie found it was expensive to tinker with the liquor laws of the province. Mr. Oddie owns a 1937 car, but it is more correct to say he used to own it, because it has been taken away from him. This way—seven bottles of liquor and four cases of beer were found in this new 1937 car, and the owner had been using a fictitious liquor permit. Purchases since April 22 had amounted to $550 and that was considered top heavy. In addition to the confiscation of the car court decided on a fine of $300, and if the cash is not forthcoming there will be six months to spend in jail.

✧ ✧ ✧

Here is another bit of something which might well start an argument in any circle where there is mixed company. There has been an automobile safe driving clinic at the Toronto Exhibition, and the results are said to prove that women are not as good drivers as men. For this reason: "Women drivers average about seven one-hundredths of a second slower than men in responding to an emergency brake signal." The point is not being argued here. Simply the presentation of the official verdict is given. And there were hundreds of people who tried the test.

✧ ✧ ✧

Election Row Goes To Court.

HOLDING an election is simple enough when compared with the trouble in West and South Ottawa ridings. An injunction has been granted at Osgoode Hall restraining the executive of the Conservative Association there from holding a convention to nominate a candidate. The injunction also restrains any one from voting at a convention unless he has been a member of the Association for thirty days. It is explained that another group of persons can hold the convention. So there is some trouble in the camp with an election in the offing.

✧ ✧ ✧

The first Christian martyr in England was Alban, a soldier of the Roman city of Verulamium, who gave his name to the city, now called St. Alban's. The cathedral there is one of the earliest Norman churches in England and has the largest Gothic nave in existence. The Roman theatre, recently excavated, was built in 200 A.D., and seated some 16,000 people.

✧ ✧ ✧

Canterbury is the ecclesiastical centre of England. It was there that St. Augustine founded a Benedictine monastery in 597. It is famous the world over for its magnificent cathedral.

✧ ✧ ✧

Tallest Spire in England.

SALISBURY is a charming cathedral city. The cathedral there, begun in 1220 and completed less than fifty years later, has the tallest spire in England.

✧ ✧ ✧

Winchester, which celebrated its 3,000th birthday in 1927, was once the capital of England until William the Conqueror made it share that honor with England.

✧ ✧ ✧

There at the old hospital of St. Cross you may still receive the Wayfarers' Dole of bread and ale from the hands of a black or red-robed brother of the first (1136) or the second (1446) foundation of "Noble Poverty."

Between Lynmouth and Minehead, where one crosses the Devon county border into Somerset there is the town of Glastonbury with the ruins of a magnificent abbey which was once the first Christian church in England. It was founded—so they say—by Joseph of Arimathea who planted the famous Holy Thorn which blossoms every year at Christmas time.

✧ ✧ ✧

Julius Balmot, 16, of Cleviand, invented a new type of airplane wing which he wanted to show to the Secretary of War. He sneaked into an army plane to fly to Washington, but bumped into another machine, doing $15,000 in damage.

✧ ✧ ✧

The Rev. William West, of Puerto Rico, was scheduled to give a lecture in Atlantic City entitled "Your Mind." Secret Service operative detained him in jail on suspicion of being the author of letters threatening the Democratic Party unless he was "taken care of." One of the letters claimed responsibility for the election of Roosevelt through mental concentration.

OR WANTS TO

"Arthur, that gentleman down there appears to know us."
—Humorist.

I Am a Free Man But He Is Dead

Motorist Who Killed a Pedestrian Cannot Forget Tragic Occurrence

(From Scribner's Magazine.)

IN THE Records of the courts and insurance companies, it was pretty much the same old story. While driving home early one evening, I rounded a familiar curve and faced a pair of glaring headlights. On the right of the road, a millworker was on his way to work on the night shift. He became confused and jumped the wrong way. The impact threw me a little forward in my seat. The millworker's body slid flat on the pavement for perhaps fifty feet, rolled over, jerked, and lay still. The dinner pail he carried under his arm rattled along the pavement for another twenty feet—then all was quiet. When we got to him, we saw there would be no hurry about taking him to the hospital. He was dead.

During the long court ordeal afterward, it was established beyond all doubt that the accident was unavoidable. I am a free man; free to lie in bed on Sunday mornings, stretching and yawning; free to eat when I am hungry and drink deep when I am thirsty; free to feel the wind and sun on my face, to know the four seasons, to love.

✧ ✧ ✧

But I cannot forget that because of me a man will never see the white sparks from molten steel again, or smell the hot metal in the molds, or feel the satisfying tug of his muscles against a heavy crane, or peer out of a factory window into a moonlit night, or open his dinner pail with the keen appetite of a laboring man. Because of me a mother will never again hear a familiar footfall when work is done, and she will have things to explain to her babies that will break her heart.

I know all this is not my fault—a court of law has told me so—but I cannot stop thinking how different things would have been if I had started just half a minute sooner or later, or if I had been going just a little slower or faster, or if, in that split second, my skill had been just a little greater or my brakes a little better, or if I had thought in advance of all the possible circumstances that might have been waiting for me around that curve.

It has been two years since it happened, yet these thoughts go round and round in my mind continually. Nothing can make me forget that I am still walking this earth, and that because of me another man is not. I cannot forget that a combination of factors—factors that could so easily have been just a little different—happened to work out with lethal precision, and I killed a man.

Forgotten Mines in Eastern Counties

Many Properties Were Once Busy Centres; They Are Now Idle and Quite Abandoned

(From the Brockville Recorder and Times.)

REMEMBERING the number of mining properties once in active operation in the northern sections of Leeds and Frontenac counties, furnishing employment for a considerable number of men and providing trade for the communities nearest to them, it cannot be regarded with other than regret that nearly all of them are today idle and abandoned with only holes in the ground, dumps alongside them, a few decrepit buildings and the memories of the surrounding inhabitants to mark their existence.

The history of the mineral properties in the area in question (and also that of the large establishment immediately in rear of Brockville depending upon deposits of iron pyrite) is not without interest.

Over 125 years ago some energetic pioneers found iron near Delta and conceived the idea, which they were able to carry into effect, of establishing a primitive smelter at Lyndhurst, then Furnace Falls, where the first ironware made in the province was manufactured. Deposits of lead, iron and mica were later found in the Newboro-Westport section and in course of time all of them were worked considerable quantities of ore being produced and shipped to market.

More recently, feldspar was found and worked near Thirty Island Lake, not far from Godfrey, and a large mine was in successful operation for a number of years, a spur line of the Kingston and Pembroke Railway being built for shipping purposes. Today, however, it is merely a great hole in the ground, half-filled with water, and the roadbed of the tramway running to the shore of the lake has been converted into a road serving an attractive summer area.

On the outskirts of Newboro there are two other pits, once scenes of busy activity, that are today two holes filled with water. From the so-called "Yankee" mine, on the mainland, and from another mine on a nearby island operated by that fine man, John Chaffey, bargeload after bargeload of iron ore was shipped via the Rideau canal to Kingston and thence to the United States market.

These mines bade fair to operate almost indefinitely, but when larger and better deposits of iron ore were discovered in Minnesota, their day came to an end. The iron ore from Newboro lake was difficult to smelt in comparison with the Minnesota product, the business languished and then closed, the miners dropping their tools at the bottom of the pit where they are said to remain to this day.

Hope sprang anew in Bedford township a few years ago when a company was formed to work deposits of lead ore which had been known to exist for over a century and which had attracted the interest of United States miners shortly after the completion of the Rideau canal. Machinery was installed, work resumed, but the property has now been closed once more.

Similarly sporadic work has been done on deposits of mica in the same neighborhood, with some tonnage also being produced. A year or two ago a few individuals gained profit from picking over the dumps at mica mines, but even this business seems to have ceased and over the mines where all was once activity and employment a great silence today lingers.

Will these mineral deposits ever come back? It is doubtful. Larger and more accessible deposits seem to have control of the existing market.

Hard to Believe How Time Flies

SEPTEMBER 10.

1907: Plans for the new Park St. Baptist church show that the structure will cost $15,000.

Dr. J. Bingham, Medical Officer of Health says that there are fourteen cases of typhoid fever in the city.

The Stoney Lake Cottagers' Association is trying to purchase the northern point of Juniper Island to erect a pavilion.

A new bakeshop is being erected at the corner of Dublin and George Streets for Mrs. John Mann.

The Y. M. C. A. Harriers have commenced training for The Examiner roadraces.

1917: Pte. M. C. McAuliffe, former member of the 93rd Battalion is reported as having been gassed.

Rev. R. J. Patterson of Toronto visits Peterborough to give an address on Food Conservation.

Peterborough war veterans have completed their model trench at the Exhibition grounds.

Lieuts. Wilfred and Homeyn Stevenson have arrived home in Canada on furlough.

1927: R. A. Brown is presented with a club bag by the office staff of the Nashua Paper Company before leaving for Middletown, O.

Lieut-Governor W. Y. Mills of Kingston pays an official visit to the Peterborough Kiwanis Club.

Peterborough Bus Lines add a new twenty-five passenger bus to the local fleet.

V. J. McElderry has returned from attending a meeting of the Catholic Truth Society of Canada, Ontario.

Miss Alice Jackson is presented with a secretaire by the city officials and city hall staff.

HONESTY.

(Calgary Herald)

THE EXPLANATION offered for this measure is that it is "to keep money in Alberta." Money that Albertans borrowed in good faith and can in many cases afford to repay this season! Money that they were glad enough to get at the time of borrowing and that many of them will pay back this year whether or not Mr. Aberhart's code of honesty calls for it. For to decent-minded people the greatest luxury money can buy is the acquittal of their obligations; and there are thousands of debtors in Alberta who this year, as on previous occasions, will buy themselves that luxury before they desire any other.

A Bit of Nonsense

BRING ON YOUR SALESMEN!

Club Salesman—Listen, mister, if I offered you a dozen razor blades, a tube of shaving cream and these excellent prints all for fifty cents, you wouldn't turn a deaf ear to the proposition, would you?

Helpless Client—Eh!

But there can be little doubt that if the time ever arrives for these minerals being put to use, there will be miniature booms in various villages and settlements which have felt the loss of the business which they once derived from the mines and the miners.

NEXT WEEK
special display of
DACK SHOES

NEXT week, we will exhibit a representative line of the newest and smartest Dack Shoes for Men. To help you select your Dack Shoes and obtain a proper fit, a Dack representative will be in our store all week. Dack Shoes are designed by master craftsmen—built from the world's finest leathers—and are always correct in style. Because of their unusually long wear, they represent true economy. Come in next week and see our special display of Dack Shoes.

ED. RILEY'S
"Peterborough's Smartest Store for Men"
337 George Street

MARKET QUOTATIONS

Quotations Complete To Closing Time

Toronto Stocks

Leeming and Leeming

	High	Low	Close
Abitibi	5	4¾	4¾
Abitibi Prfd	46	40	40
Beauharnois	6¾	6	6¼
Bell Tel	167½	166½	166½
Brazilian	22¾	20½	20½
Brewa. & Dist.	7	..	..
Brew. Corp.	2½	2¾	2¾
Brew. Corp. Prfd. 20 sag	..	..	..
Bakeries	17½	17	17
B. A. Oil	21¾	20¾	20¾
B. C. Pow. A	34½	..	..
Build. Prod.	58-60	..	..
Burt, F. N.	37-39½	..	..
Can. Bud	8	..	..
Can. Bread	6-6½	..	..
Can. Cement	13	12½	12¾
Can. Car & F.	12¾	12	12
Can. Dredge	40-43½	..	..
Can. Malting	33-36½	..	..
Can. Pacific	5	..	..
Can. Alc. A.	5¾	5¼	5¼
Can. Alc. B	4½	..	..
Can. Oil	12-16	..	..
Cockshutt	12¾	11¾	11¾
Can. Canners	7-8	..	..
Dom. Bridge	44	..	..
Dis. Seagrams	18¾	17	17
Dom. Stores	7½	..	..
Ford A	21¾	20	20¼
Fanny Farmer	22½	21½	21½
Con. Gas	197½-200	..	..
Gyp. L. & A.	9¾	9¼	9¼
Gen. Electric	196-208	..	..
Gen. Steel W.	12¼	..	..
Ham. Bridge	11	..	..
Honey Dew	60-75	..	..
Imp. Tobacco	14	..	..
Imp. Oil	19¾	19¼	19¼
Int. Pete	33¼	32	32
Int. Util. A	16-18	..	..
Int. Util. B	120-135	..	..
Laura Sec.	66½	..	..
Lobiaws A	24¼	24	24
McC. Front.	12½	..	..
Mont. L. H & P.	30½	29½	29½
Massey Harris	9¼	7¾	7¾
Massey Harris Pfd.	50	45	45
Nickel	58¾	54¾	55
Page Hersey	100	..	..
Press. Metals	31½	30	30
Rogers Maj.	5½-6	..	..
Wan. Paving	4	3¾	3¾
Shawinigan	26	25½	25½
Steel of Can.	77	75	75
C. Vinegar	18¾	18¼	18¼
C. Wineries	2¼	..	..
Westons	12½	12¼	12¼
Walkerville Brew.	2-2¾	..	..
Walkers	45	42	42
Walkers Pfd.	19¾	19¼	19¾

Grain Quotations

Leeming and Leeming

WINNIPEG WHEAT

	Oct.	Dec.	May
High	129⅝	126⅝	127⅞
Low	127⅛	124½	126
Close	127⅝	124⅝	126

CHICAGO WHEAT

	Sept.	Dec.	May
High	107¼	109¼	111¼
Low	106½	107¼	109¾
Close	106⅝	107⅜	109¾

CORONATION DREW CROWDS

LONDON—(CP).—The first half of Coronation year attracted a record number of visitors to Britain, it is announced. The total of foreign visitors, 116,317 was 15,499 more than the previous record.

Toronto Mining

Biggar and Crawford

	High	Low	Close
Acme Oil	12	10	10
Astoria	7½	7	7
Aldermac	97	90	90
Anglo Huron	520	500	500
Armfield	25	..	..
Bankfield	61	55	55
Base Metals	22	22	22
Beattie	105	100	100
Big Missouri	44-8	..	..
Bobjo	13½	..	..
Braiorne	725	710	710
Bidgood	49	43½	43½
Buffalo Ank	925	910	910
Can. Malart	112	108	108
C. Porc.	10	10	10
Castle Treth	82-93	..	..
Cent. Patricia	230	209	209
Cromium	68	55	60
Chibougamau	40	38	39
Dalhousie Oil	60	55	55
Dome Mines	39	37¾	37¾
Gillies	27	25	26
Eldrado	260	225	225
Falconbridge	660	630	630
God's Lake	52	45	45
Goldale	20	18	18
Francour	51	46	50
Federal	8	7	7
Harker	13	12½	12¼
Jacola	34	28	28
Gunnar	80	77¾	77¾
Hard Rock	107	98	100
Hollinger	11¾	10¾	10¾
Howey	32	31	32
Hudson Bay	27½	26½	26¼
J-M Cons.	22-4	..	..
Kirk. Hudson	130	125	128
Kirk. Lake	124	110	114
Kerr	210	194	200
Lakeshore	48¾	46	46½
Lapa	55	50	50
Lebel Oro	16	15	15
Leitch	60	51	52
Little Long L	475	440	440
Macassa	500	460	460
McIntyre	33⅞	33¼	33¼
McKenzie R L	110	102	103
MacLeod	146	120	125
McVittie	22	18	18
McWatters	44	41	41
Mining Corp	280	..	..
Moneta	146	135	136
O'Brien	450	385	390
Noranda	57	54	54
Nordon Oil	17	15½	16
North Can	65-70	..	..
Omega	47	44	44
Pamour	262	255	255
Parkhill	16	..	..
Paymaster	47	41	41
Pend-Oreille	380	335	340
Perron	87	83	87
Pickle Crow	490	440	440
Pioneer B C	375	..	..
Premier	205	200	200
Powell	115	100	109
Preston	104	90	90
Read Auth	310	280	280
Red Lake G S	29	28	28
Reno	80	80	80
Shawkey	45	..	..
St Anthony	14	13	13¼
San Antonio	135	125	130
Sherritt Gord	221	200	201
Siscoe	325	300	305
Stadacona	107	94	95
Sudbury-Basin	370	350	350
Sullivan Cons.	116	102	106
Sylvanite	295	275	275
Sladen	102	92	92
Tech-Hughes	500	475	475
Towagamac	85	..	..
Ventures	675	630	630
Waite-Amulet	275	235	240
Uchi	75	..	..
Wright-Harg	625	600	605

New York Stocks

Biggar and Crawford

	High	Low	Close
Atchison	64⅝	59⅝	60¼
Amer. Can	99	97¼	97¼
Am. Smelting	84⅛	78⅛	79⅛
Am. Rolling Mills	34¼	31⅝	32
Anaconda Copper	51⅝	48⅛	48⅛
Balt. & Ohio	20⅝	18⅛	18⅝
Baldwin Loco.	4	3⅛	3⅜
Bendix Avn.	17	16	16
Bethlehem Steel	87	80	81
Briggs	40	37⅛	37⅜
Can. Pacific	10¼	10	10
Chrysler	100⅛	94⅛	94⅛
Columbus Gas	11⅛	10⅝	10⅝
Dupont	149⅝	143¼	143¼
El. Bond & Share	15⅝	..	..
Gen. Electric	49¼	45⅝	46¼
Gen. Motors	51⅞	48¼	48⅝
Goodyear	33⅜	30⅜	30¼
Int. Harvester	100½	96⅛	97⅛
Int Nickel	58⅝	55¾	55⅞
Johns-Manville	110¼	110	110
Mont Ward	55	51⅝	51⅝
Nash Motors	16¼	14⅞	14⅞
N.Y. Central	30⅝	27⅝	28
Nor American	23	21¼	21¼
Pack Motors	7⅛	7¼	7¼
Penn Ry	33⅛	31½	31½
Radio Corp	10¼	9	9
Stand Brands	11⅜	10⅜	10⅜
Std Oil of N.J.	61½	59¼	59⅜
Studebaker	11⅜	10⅜	10⅜
South Pacific	36	32¾	33
Timken Roll B	56⅞	..	..
Union Pacific	109½	105	105
United Corp	4⅜	4	4¼
U.S. Steel	99⅝	92¾	92⅞
Westinghouse	136⅝	127⅛	127½
Yellow Cab	17⅜	15⅜	15⅝

B.P. RETURNS FROM JAMBOREE

Looking fit and well, aged Lord Baden Powell returned to London after attending the world Scout Jamboree in Holland.

SPRING
Lamb Breasts
10c lb.

Spring Lamb Chops, lb. 21c
Spring Lambs Legs, lb. 19c
Veal Rolled Roasts, lb. 17c
Baby Beef Oven Roast, lb. 17c
Baby Beef Pot Roast, lb. 15c
Baby Beef Boiling Beef, lb. 10c
Baby Beef Round Steak, lb. 19c
Hamburg Steak, 2 lbs 25c
Peameal Bacon, lb. 29c
Medium Cheese, lb. 19c
Fresh cut Spare Ribs, 2 lbs. 23c
Fresh cut Pork Neck Bones, 6 lbs. 25c
Pastry Flour, 24 lb. bag 79c
Pastry Flour, 7 lb. bag 29c
Libby's Pork & Beans, Large can, 3 for 25c
Pears, can 16c
Pineapple, can 16c
Peas, 2 cans 19c
3 pkgs. Corn Flakes
1 Mickey Mouse Book 23c
2 pkgs. Princess Flakes
1 trial pkg. Free 29c
Pickling Vinegar, gal. 40c
Dalton's French Drip Coffee, lb. can 29c
Tomatoes, 11 qt. basket 19c
Clark's Ketchup, large bottle 2 for 25c
Clark's Soups, 3 for 25c
Fresh Cabbage, Good size 3 for 10c

FREE DELIVERY of 50c orders of Hamburgers, etc. at the Road Stand.

PHONE 725
Harrison's Marketeria

WILSON'S FLY PADS
REALLY KILL
One pad kills flies all day and every day for 2 or 3 weeks. 3 pads in each packet. No spraying, no stickiness, no bad odor. Ask your Druggist, Grocery or General Store.
10 CENTS PER PACKET
WHY PAY MORE?
THE WILSON FLY PAD CO., Hamilton, Ont.

Have HAPPY FEET
At the 19th Hole.
Before You Start RUB IN— MINARD'S "KING OF PAIN" LINIMENT
Sole Agents, Hamlyn, Minard & Co., Limited, Toronto

Cheese Quotes Produce and Livestock

TORONTO LIVESTOCK

Receipts at the Union Yards yesterday.—Cattle, 420; calves, 190; hogs, 230; sheep and lambs, 200.

Slow to steady trading ruled the Toronto Livestock Market yesterday. Several hundred stockers sold at slightly lower prices on the cattle division and sales on killers were slow. The calf market closed weaker with choice vealers at $9 to $9.50. Hogs settled steady at $10.25 to $10.50 off truck for bacons. Lambs were steady and few good light sheep sold up to $4. Cattle holdover at the close was 2,200 head.

A few lots of butcher steers and heifers which went at $3.75 to $6.50 were the only sales on killing cattle. Common to medium stockers brought $3 to $4.30. A few good feeders reached $5.50 and $6.

On the calf division heavy Western calves sold at $3.50 to $5.

Lambs while generally steady, also sold 25 cents lower. Early sales on good ewes and others brought $8.75. Final sales were at $8.50, with some unsold.

Representative Sales Yesterday

Steers, 25, 750 lbs. $6; 25, 800, $4.75; 18, 830, $4.50; 38, 620, $4.25; 155, 600, $4; 53, 465, $2.70; 24, 560, $3.60; 18, 505, $3.25; 3, 440, $3.

Butcher Cattle—24, 910, $6.50; 11, 620, $6; 16, 830, $5.75; 10, 890, $5.50; 6, 710, $4.50; 32, 680, $6.65.

Calves—5, 206 lbs., $9.50; 2, 160, $9; 23, 200, $8.50; 26, 175, $7; 32, 310, $5; 33, 320, $4.50; 30, 320, $3.50.

Lambs.—31, 80 lbs., $8.75; 17, 82, $8.50; 16, 93, $7.50; 3, 70, $7.

Lambs.—Good, $8.50.

MONTREAL PRODUCE

Egg prices firmed a little on Montreal open produce markets, while butter eased narrowly.

Graded egg shipments in cartons or less were quoted at 27½ to 28c a dozen for grade A-large, 25½ to 26c for A-medium, 23c for B-large and 20c for C. Receipts: 428 cases.

Butter was quoted at 26¼ to 26¾c a pound for cartons or less of No. 1, while lots to retailers were 27 to 27¼c a pound for solids, and 27½ to 28c for prints. Receipts: 18 boxes.

Cheese was quoted 13¾c a lb. for Ontario whites, and 14¼c for colored. Quebecs were quoted at 13¾c for whites and 13½ to 13¾c for coloreds. Receipts: 7,079 boxes.

Potatoes: Quebec new whites, No. 1, 80's, 45 to 50c; No. 2, 80's, 32 to 37c.

MONTREAL FLOUR AND FEED

Cash grains: No. 1 Northern wheat, $1.43½; No. 2, $1.39¼; No. 3, $1.37½; Oats: No. 2 C.W., 62c; No. 3, 59c; No. 1 feed oats, 57c. Barley: No. 3 C.W., 65c; No. 5, 65. Argentine corn, 81c per bushel basis track Montreal, ex-store corn being "in bond."

Winter wheat flour.—Choice grades in cartons new (to arrive) $5.15 to $5.25; choice grades, in broken lots, new (to arrive), per barrel, ex-store, $5.35 to $5.40; white corn flour, per barrel in jute bags delivered to the trade $4.70 to $4.80.

ONTARIO GRAIN

Approximate prices track shipping point:

Wheat, $1.06 to $1.08; oats, 37 to 39c; barley, 50 to 52c; corn, 90 to 92c; rye, 75 to 79c; buckwheat, 51 to 53c; malting barley, 55 to 58c; milling oats, 37 to 39c.

TORONTO PRODUCE

TORONTO, Sept. 10 — (C.P.). — Wholesale prices (United Farmers' Co-operative Co.), for Toronto delivery to-day were:

Eggs, dozen: Grade A large, 23c; grade A medium, 23c; grade B, 19c; grade C, 16c.

Churning Cream. — No. 1 lb., 27c; No. 2, lb. 25c.

Butter No. 1 solids, lb., 27c; No. 2 solids, 26c.

Potatoes—Ontario, new bag, f.o.b. at shipping points, 45 to 50c.

Mill feed: Bran, 24; shorts, 26; middlings 38.

TORONTO CHEESE

TORONTO, Sept. 10 — (C.P.). — Wholesale cheese prices were unchanged to-day with dealers buying large, colored, paraffined and government grade at 14½c.

Wholesalers offered cheese to retailers at the following prices: New, large, 15¾; twins, 16; triplets, 16¼. Old, large, 19c; twins and triplets, 19½c. Medium, 18½c; twins and triplets, 17¾c.

FRUIT AND VEGETABLES

TORONTO, Sept. 10 — (C.P.). — Wholesale prices on fruit and vegetables supplied by White and Co. were unchanged to-day with the following exceptions: Local peaches, white, 6-qt. lens basket, No. 1, 40 to 50c; No. 2, 30 to 35c; selects, 50 to 55c.

MONTREAL POULTRY

Poultry prices per lb.: Grade "A" milkfed chickens, 6 pounds up, 27c; lights, 4 to 5 pounds up, 24½ to 25c; grade "B" 6 pounds up, 25c; select "A," 25c; "B," 23c. Fowls, 5 lbs. up "A," 19c; "B," 17c. Ducks, 17c. Grade "A" turkeys, heavy weights 23 to 24c; lights, 20 to 22c. (Prices nominal).

BUFFALO LIVESTOCK

Hogs, 700; good and choice, 160 to 250 lbs., averaging 180 to 240 lbs., mainly $12.25; similar weights trucked ins, $11.75 to $12; few 140 to 160 lbs. $11.25 to $11.65.

Cattle, 300; few mixed yearlings, $14.50; plain grass steers and heifers, $7.90; cutters lots around $6.50; medium bulls to $6.50; lightweights, $5.50 to $6; fleshy cows, $6.25; low cutter and cutter cows, $4.40 to $5.65.

Calves, 250; good and choice, $13; plain and medium, $8.50 to $11.50.

Sheep, 700; good and choice, largely $10.50 to $10.75; sparingly $11; bucks, $1 less; medium and mixed, $9 to $10; throwouts, $8.75 down; fat ewes around $4.50.

ONTARIO HOG PRICES

TORONTO, Sept. 10 — (C.P.). — Only one Ontario market reported a change in hog prices to-day. At Peterborough liveweights were quoted 25 cents higher at $9.90 and dressed-weights advanced 35 cents to $13.10. This makes three centres where dressed-weight prices are now above the $13 mark: Barrie, $13.35, and Hull, $13.20.

Liveweights. — Brantford, $9.65; Hull, $9.60; Peterborough, $9.90; Stratford, $9.50; London, $9.90; Chatham $9.25.

Dressed-weights.—Barrie, $13.35; Hull, $13.20; Kitchener, $12.70; Peterborough, $13.10; Stratford, $12.70; London, $12.70; Chatham, $12.60.

WINNIPEG GRAIN

WINNIPEG, — Wheat futures broke sharply in late trading on the Winnipeg Grain Exchange today following weakness of Chicago wheat and corn prices. After an irregular session within a two-cent range values closed 1⅝ to 1⅞ cents lower. October $1.27⅝B, November $1.27⅛B, December $1.24⅝-¾, and May $1.26-1.26¼.

Wheat eased from the start but at the beginning of the last hour two-cent losses were wiped out when short covering occurred in sympathy with political developments in Europe.

Futures:

Wheat—	Open	High	Low	Close	Prev. Close
Oct.	129⅛	130	128⅝	129¼	129⅛
Nov.	129⅛	129½	128⅝	129	129⅛
Dec.	126⅛	126¾	125½	126⅛	126⅛
May	127¼	128⅛	126⅝	127⅛	127⅛
Oats—					
Oct.	48⅞	49⅛	48⅛	49⅛	49
Dec.	46⅛	46⅝	46⅛	46⅝	46⅛
May	46⅛	46⅝	46⅛	46⅝	46⅛

SINCLAIR ENDS POLITICAL CAREER IN LEGISLATURE

WHITBY, Sept. 10.—In a simple speech, free of any bitterness, W. E. N. Sinclair, K.C., last night wrote finis to a political career extending over twenty-six years.

Speaking at the meeting which nominated Gordon G. Conant, Crown Attorney for Ontario County, Liberal candidate for South Ontario, Mr. Sinclair said good-bye to his supporters of other years. His name was placed in nomination, but the one-time Liberal party leader confirmed his previously announced decision to retire.

Mr. Sinclair, who has represented the riding for the past twenty-six years, referred to his political career in a brief review. His only references to his relegation to private rank in the Liberal party came near the close of his address, when he said: "I ask that my failure to bring honor to you in the capacity of prime minister be overlooked. Let bygones be bygones. This is another day."

And again, in speaking of his political career, he remarked that, "unfortunately, I never got by the first book in public life."

Tribute to Mr. Sinclair was paid by the Chairman, W. H. Moore, K.C., and the party candidate, Mr. Conant.

BRITISH UNIONS SUPPORT ARMING

new technique of war is being evolved, not merely to wage war undeclared but to war on civilians."

"It isn't cynicism to say the safest place may be the trenches," Sir Walter said. "The league system is little more than a name. . . America, too, that great peace-loving democracy, on whose help we have so much relied, and whose moral force we have felt we could count on in an emergency, is disgusted with the quarrels of Europe and, possibly a little nervous about the consequences possibly entailed, it has drawn near something dangerously like isolation.

Partially Responsible

"The document (the report) clearly shows the responsibility the Allied Powers have for the situation. A more generous treatment of Germany after the war and more ready acceptance of the principle of disarmament would have brought a situation where we would never have known Nazi Germany. Hitler has been able to feed on grievances rightful to a considerable extent.

"I am bound to the conclusion that the British Government has no real faith in collective security. . . . Time after time Britain has turned her back upon support . . . Bit by bit, weakness, hesitation and refusals to face the Fascist aggressors have disturbed our people, and sooner or later we shall have a cry from the general public that the limits of restraint have been reached.

"Our duty is to rebuild the league, but in the meantime prime responsibility for the maintenance of peace will fall on the shoulders of one or two countries adequately prepared and ready to maintain peace. How in these circumstances can we escape the conclusion that rearmament is indispensible?"

DRUG TO MAKE ARMIES FAINT

(Continued from Page 1.)

pressure of 1,690,000,000 cats. One grain would be enough to affect the blood pressure of more than 1,000,000 men.

There is an apparently feasible method of getting it into the enemy's blood. It cannot be used as a gas, but because of its potency it can be fired in special type artillery shells.

The idea of using it in warfare for different purposes was proposed during the Great War but not put into action. Meanwhile as a humane physiological chemical it has become so important that a Nobel prize in medicine was awarded on acetyl choline researches two years ago.

LIFFORD LINE

A large group of invited lady guests of the neighborhood gathered at the home of Mrs. Gervin Mulligan on Thursday afternoon for the purpose of quilting two quilts for home use. An abrupt thunderstorm delayed the arrival of several ladies, but a fine amount of work was accomplished as the hours sped quickly by. A most enjoyable social time was spent during the afternoon and early evening. At six o'clock all sat down to a sumptuous supper served by the hostess, after which quilting was resumed for a short period. Among those present were: Mrs. Clare Staples, Mrs. Norton Mills, Mrs. Cairns Mrs. Lloyd Staples and Joe, Mrs. W. A. Neals, Mrs. John Henderson, Mrs. Harry Neals, Miss E. Lathangus and others.

Talks to the People — J. H. Burnham

What is known as the R. C. Separate School question now disappears from politics. Mr. Rowe said at Barrie, Sept. 7, that:

"Regarding the school question, he said: "We will defend and promote our great public school system. We acknowledge the constitutional rights of separate school supporters guaranteed by the British North America Act, and we will respect such rights."—(Globe and Mail.)

The national non-religious public school agitation also may be said to disappear with it. If religion is not good enough for the school it is not good enough for the church and without it what will all be? Soviet Russia says: "Let the old people continue to play with it (religion). It may make them happier but remove it from the schools and the next generation will know it no more."

These Names Make News

ROOSEVELT

United States congressmen are not feeling any too kindly towards President Franklin D. Roosevelt these days as they attempt passage of several New Deal bills. The President has announced Congress will not finish until the present bills, one regulating working hours have been passed.

SIMON

Holding down one of the most important posts in the British cabinet, Sir John Simon, Chancellor of the Exchequer, has his hand full. With Great Britain's rearmament plan underway and with unemployment and the dole draining the treasury, his is an unenviable task. Sir John Simon was appointed to the post when Neville Chamberlain became prime minister.

KEENE

Mr. Fraser Moffatt of Indian Head, Sask., is visiting at the home of Mr. and Mrs. J. H. Nelson.

Mrs. Bradley, Mr. and Mrs. Eugene Lennord and Miss eBtty Ray of Buffalo, New York spent a few days with Mr. and Mrs. Patrick Roach.

Mr. Vance Carey of Lansing, Mich., was called home on account of his father's death.

Miss Molly O'Boyle of Ottawa is visiting in the village.

Mary and Marilyn McCarthy spent the holiday with their parents, Mr. and Mrs. V. McCarthy.

Mr. and Mrs. Ab Delahaye of Peterborough spent the holiday with Mr. and Mrs. Jack Whalen.

Many friends of Mrs. Henry Fletcher regret to learn that she had the misfortune to break her jaw bone last week.

Mr. and Mrs. William Luke of Glencoe, Ont. spent the past week at their cottage on "Shanty Shores."

Mr. Jack Loucks and son Jackie of Peterborough spent the holiday at his cottage here.

Mr. T. G. Tierney of Toronto is relieving Mr. D. D. Brown of the Bank of Toronto here.

Mr. and Mrs. P. Mather motored to Callander, Ont., recently.

Miss Ruth Millar of Peterborough visited her mother, Mrs. A. Millar on Sunday.

Mr. and Mrs. T. J. Wedlock, Mr. Goldsmith, Mr. and Mrs. Little and daughter Helen and Mr. and Mrs. Churchill of Toronto are spending two weeks at "Shanty Shores."

Miss Margaret Speirs of Toronto is visiting her sister, Mrs. Roy Kempt.

Among those who attended the Canadian National Exhibition at Toronto were Mr. and Mrs. Alf Fletcher, Mr. and Mrs. Ivan Fletcher, the Misses Helen, Wilena, Cathleen, Edyth Nelson, Irene Short, Messrs. Russ Davis, Andrew Shearer, Alfred Godfrey, Stuart Nelson, Allen Eason, Donald Rennie and Mr. and Mrs. John Tunstall.

Mrs. J. Cameron and daughter Agnes of Toronto spent the holiday here.

Born—At St. Joseph's Hospital on Thursday, Sept. 2, to Mr. and Mrs. John Gail, a daughter.

APSLEY

Mr. and Mrs. Herb Earnshaw and children spent Tuesday in Peterborough.

Mr. and Mrs. McMulkin of Ingersoll are visiting their son, Rev. F. McMulkin and enjoying a few days fishing.

Miss Finnimore was a visitor in Coe Hill on Labor Day.

On Monday evening the Conservatives held a meeting in the Parish Hall. A goodly number attended and much interest in the coming campaign was manifested.

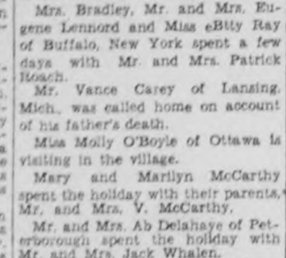

Up time and again because of kidney and bladder weakness? Heed nature's warning! Your system may be clogged with poisonous wastes. Take Gin Pills to soothe and tone up the kidneys—enjoy unbroken rest — see how much better you feel.
"Prove their merit through their use!" 274
GIN PILLS FOR THE KIDNEYS

WRONG PLACE IN INFORMATION

Because an information wrongly alleged that an offence under the Highway Traffic Act had been committed at George and London streets when it should have read at Water and London streets, the magistrate this morning dismissed a charge of failing to halt at a stop sign against Mrs. William G. Cornell, 98 Dublin street.

Magistrate W. A. F. Campbell in dismissing the charge after the Crown had closed its case expressed surprise that the mistake should not have been noticed earlier and commented, "This information is dated away back on July 19 last."

Edward Borbridge conducted the prosecution, while A. L. Elliott acted for the defence.

The charge against Mrs. Cornell was relative to an accident at the intersection of Water and London streets on the afternoon of July 19, in which Robert Snelgrove, 19 Argyle street suffered a broken ankle and other injuries to his right leg.

There is a further charge of reckless driving against Mrs. Cornell to which she has entered a plea of not guilty, and a similar charge against Donald O'Connor, 696 Water street as the driver of the car which is alleged to have mounted the sidewalk at the north west corner of the intersection striking down Mr. Snelgrove. O'Connor has also entered a plea of not guilty and both the charges stand adjourned for hearing until September 20.

W. B. Gordon is acting for O'Connor.

In evidence this morning in the charge against Mrs. Cornell that was subsequently dismissed, O'Connor testified he was driving his father's auto north on Water street when he observed the Cornell car coming east on London street. "I expected it to stop at the stop sign. I kept coming on and as I started to slow down I turned to the left to go behind the other car, but struck the rear bumper of it." He identified Mrs. Cornell as driver of the car in question.

The only other witness called by the Crown, a Mrs. Abraham Youngs said she was sitting on the verandah at her house on London street, when she saw the Cornell car proceeding east. Asked whether or not the car stopped before proceeding across the intersection the witness testified, "She went right through without stopping at 30 or 35-miles an hour."

At the close of the Crown's case, Mr. Elliott pointed out the Crown had failed to show in evidence that there was a stop sign and asked for dismissal on that ground.

"I won't put up with this thing of dismissing a charge on a mere technicality," Magistrate Campbell said.

A few moments later learning of the error in the information he dismissed the charge as previously stated.

MARMORA

Miss Grace Crawford of Albany, N.Y. is visiting her parents, Dr. and Mrs. H. Crawford.

Mr. W. J. Cotirell is spending a vacation with relatives in Montreal.

Mr. Howard Bleeker of Ottawa visited his parents, Mr. and Mrs. C. A. Bleeker, over the week-end.

Dr. T. Briant of Toronto visited friends in Marmora over the week-end.

Miss Anna Shannon of Ottawa visited her parents, Mr. and Mrs. J. A. Shannon over the holiday week-end.

Miss Frances Crawford of Toronto and Mr. T. Crawford of Cobourg visited their parents, Dr. and Mrs. H. Crawford over the week-end.

Mr. and Mrs. C. McGillen of Peterborough visited the latter's parents, Mr. and Mrs. W. Reynolds over Sunday.

Mr. and Mrs. O. B. Lambert of Toronto spent the holiday week-end at Crowe Lake.

Mr. W. Skinner of Port Colborne spent the week-end with relatives and friends in Marmora.

Miss Marjorie Loveless, Deloro left Monday to go in training as a nurse in Belleville General Hospital.

I CAN'T CLIMB ANOTHER STEP WITHOUT A REST
EAT TO FEEL FIT

Eat foods that taste good . . . and make you feel good! Kellogg's Bran Flakes, for instance. This is about the tastiest, easiest-going-down energy-food you ever put in your mouth! Oven-crisp, deliciously flavored. Nourishing and mildly laxative.
Get a package at your grocer's today. Ready to serve with milk or cream. Made by Kellogg in London, Ontario.
Kellogg's BRAN FLAKES
In the Golden Yellow Package

Hog Quotations In Peterborough

FRIDAY, SEPTEMBER 10

Canada Packers quote:

Hogs—Live, $9.90; dressed weight, $13.10.

No. 1 sows 4c off bacon prices.

Cream—No. 1 (on truck) 27c; No. 1 (delivered) 28c.

Special 2c per pound premium.

Butter—Prints No. 1, 29c; No. 2, 28c. Solids No. 1, 27½c; No. 2, 26½c.

Eggs—Large, 20c; medium, 18c; pullets 16c; C grade, 14c.

Dealers quote:

Fall wheat $1.05; oats 42c; malting barley 63c; feed barley, 55c; buckwheat, 70c; rye, 75c.

BRITAIN, FRANCE WILL SPLIT PATROL

(Continued from Page 1.)

ized not as in ages past, by individual criminals, gangs or mutineers, but by the government of a European state—was bound to come to the world's attention."

Then he said this piracy had come from "submarines whose names have been painted over, whose national flag was concealed, whose crews were disguised uniforms!

"Only those states can avoid participating in this conference which consider themselves guaranteed against piracy—either because they organize it themselves as an instrument of national policy or because of their extreme intimacy with the pirates.

"Only such states are interested in torpedoing this conference."

Litvinoff left no doubt as to his meaning.

"Everyone knows," he cried, "the name of the state which is pursuing this (piratical) object.

"The name is on everyone's lips.

"Those states which have suffered or may suffer cannot be denied the right of pronouncing that state."

He did not, however, quite say "Italy."

Litvinoff spoke after France and Great Britain through French Foreign Minister Yvon Delbos, had called upon the conferees to join in a mutual assistance scheme to clear the Mediterranean of piratical submarines.

Draft of the protocol the British and the French delegates want the other powers to adopt already has been submitted, unofficially, to Soviet Russia and several other nations.

Early approval of the plan—perhaps by to-night—was forecast confidentially. It was learned authoritatively that it embraces a mutual assistance agreement among the nine powers.

Ulster has a new political organization: the Ulster Progressive Unionist Party.

Tasmania is urging rubber shoes for every horse.

Have No Regrets See The "McClary" First!
Our Special Offer
This complete Cooker, Baker, and Heater at a very special low price if you buy now.
As illustrated below—

$39.75
Cherney Bros. offer a complete stock of Stoves ranging in price from
25.00 to 125.00
Including McClary Quebec Ranges and Dual-Oven Combination Gas and Coal Stoves.
NOTE
Cherney Bros. have on hand a number of Stoves which were purchased before the 15 p.c. increase in prices — these will be sold at the former prices.
Cherney Bros.
178 Hunter St. Phone 1233

Quality MEAT SPECIALS

BEEF ROAST
Blade Bone Out Blade Roast
A Choice Pot Roast Rolled Roast
Chuck Roast - 14c
15c

ROUND STEAK and ROAST 21c
Rump Roast 17c
LAMB LEGS 26c
LAMB LOINS 26c
LAMB FRONTS 17c

Veal Legs, Rolls, Rumps 17c lb.

BUTTER Rose Brand First Grade 29c

SHANKLESS SMOKED PICNIC STYLE Hams 22c
COTTAGE Roll 23c
Fresh Spare Ribs 12½c
Sliced Side Bacon 28c

Shoulder Chop 20c
Butt Pork Steak 25c
Chateau Cheese 15c
Hamburg 10c
Shin Beef 12½c
Salt Pork 20c
Peameal Bacon 30c
Pickled Hocks 3 for 25c

PORK
BUTT ROAST PORK 22c lb.
SHOULDER ROAST PORK 18c lb.
PORK

BUEHLER BROTHERS
287 GEORGE ST. PETERBOROUGH CALL 3080

SOCIAL AND PERSONAL

Miss Josephine Hefferman has returned home after spending the past week with friends in Toronto.

Richard Hefferman, Jr., attended the Exhibition in Toronto, over last weekend.

Mr. and Mrs. W. E. C. MacAuley of Toronto, are the guests of Dr. and Mrs. Preston, for a few days.

Mr. and Mrs. James Field are quietly celebrating a wedding anniversary today, which is also a birthday anniversary for Mr. Field.

Robert Delaney has returned to Belleville after visiting his grandmother, Mrs. Charles Gadd of King street.

Mrs. Stanley Murdock has returned to the city after spending six weeks with her husband, at the Taylor Statten camp in Algonquin Park.

Miss I. Whimsett of Gilmour street is a visitor to Toronto for the week-end, to attend the wedding of her niece, which takes place Saturday afternoon in St. John's Anglican Church, Norway.

Mr and Mrs. William Jobe of George street south, Mrs. Jobe, Sr. Norman and Arthur Jobe, left for Rochester, N.Y., on Wednesday to attend the wedding of Herva W. Jobe to Miss Eldrena Elliott, on Saturday.

Captain Douglas A. Loomis, M.C., representing the Peterborough Canoe Company, is directing the water skiing and aquaplaning exhibition at the Canadian National Exhibition waterfront in Toronto today

Mrs. Donald E. McIlwain, formerly Miss Dolly Parnell, whose marriage took place recently, was the recipient of a handsome bridge lamp from her associates of the Cone Winding Department of the Bonner-Worth Company.

Shower For Miss Dot Stenton

Miss Eva Smith was hostess at a miscellaneous shower this week for her cousin, Miss Dot Stenton, whose marriage to Dick Hocking takes place this month.

Pink and white streamers and flowers in the same colors were the pretty decorations in the rooms, and the many lovely gifts were presented to the bride-to-be from a pink and white decorated basket. The basket was carried into the room by little Barbara and Pauline Shaughnessy. Music was supplied by Ormie Henry, who played on his piano accordion. Twenty-eight guests sat down to refreshments served by the hostess.

Gifts were also sent by Mrs. G. Stenton and family, Mrs. G. Brown, Mrs. A. Logan and the Misses Marjorie and Nellie Stenton, who were unable to be present.

W.M.S. of George Street United, Hold Meeting

Group A of the Women's Missionary Society of George Street United Church started their fall activities with a rally meeting held at the home of Mrs. W. J. Copp of Bridgenorth. Thirty-five members and guests were present, with the leader, Mrs. Ruth Reynolds presiding. The meeting opened with the singing of a hymn, followed by prayer by Mrs. J. C. Wood, and the scripture read by Mrs. Church. Miss Geneva Sedgwick favored with two beautiful solos which were much appreciated. Mrs. W. H. Morton gave a talk on the new study book "A New Church Faces a New World," and Mrs. H. McHoull gave a reading entitled "Charity Begins at Home." At the conclusion of the meeting a social time was enjoyed, refreshments being served by the hostess, assisted by Mrs. H. McHoull, convenor of the social committee and her assistants. A hearty vote of thanks to the hostess was voted by Mrs. E. G. Wellwood and Mrs. E. Walton.

Wedding Climaxes 12-Year Courtship

A childhood romance, continued by mail for over a decade, came to a story-book ending, when Robert Davies, of Hamilton, Ont., returned to Dysert, North Wales, and married Miss Frances Evelyn Parry. They are pictured here aboard the Canadian Pacific liner, Montrose, as they arrived back in Montreal after the wedding. Mr. Davies came to Canada in 1925 to earn a living, but the depression hit him and he had to wait 12 years before he could return to claim his sweetheart. They were married in Bethel Presbyterian church and now they are back in Canada to make their home.

Tea was served indoors, the lace covered table being centred with a lovely early autumn bouquet in golden tints, composed of coreopsis, brown-eyed Susans and gallardia. Tea was poured by Mrs. C. J. Ray and Mrs. W. M. Cruthers, who were assisted by Mrs. J. F. Reed, Mrs. G. Jobbett, Mrs W. Jackson and Miss Hazel Jackson.

Two Brides-Elect

Sixty girls were present when Miss Helen Andrus of 129 Sutherland Place was hostess to the girls of the Foot Press Department of the Westclox Company when a double shower was given in honor of two brides-elect of the month, the Misses Ivy Lasenby and Ruby Curtis.

Pink streamers and a large white bell prettily decorated the rooms, in which baskets of lovely flowers were also arranged. Decorated baskets piled high with the many useful and attractive gifts were drawn in on a wagon by Little Shirley Andrus. The guests of honor both made very suitable acknowledgement for their presents, and refreshments were served at the close of the evening.

Enjoyable Evening Murray Street Choir

Fifty members and friends of Murray Street Baptist Church choir were present at a most enjoyable corn and weiner roast at the home of Mr. and Mrs. Charles Clarke on the Chemong Road on Thursday evening.

The social time was preceded by a short rehearsal of the choir, after which games were played and the refreshments enjoyed. The affair was held under the convenorship of Mrs. Gerald Stenton and Mrs. Harold Scott. A vote of thanks was extended to the host and hostess for the delightful evening, by Walter Cox, vice-president of the choir, and by Arthur Collison, the organist, to which Mrs. Clarke replied.

Golf and Tennis At Kawartha Club

An exceptionally large attendance of golf and tennis members took part in the competition games at the Kawartha Club on Thursday afternoon. Sunny but not too warm the afternoon was perfect for the games.

In the golf section, Mrs. Gordon Hill and Mrs. J. L. McKeever had charge of the competitions, the prizes going to Mrs. J. R. Marshall for the least number of putts on nine holes and to Mrs. O. M. Steer for low net score. Mrs. W. M. Cruthers was the victor in the tennis section.

O'Neill—Coffey

KINMOUNT, Sept. 10.—A pretty early fall wedding took place in St. Patrick's Church, Kinmount on Monday morning, when Genevieve E. Coffey, daughter of Mr. and Mrs. Thomas Coffey, was united in marriage to James Edward O'Neill, son of Edward O'Neill and the late Mrs. O'Neill. The Rev. P. P. Butler celebrated the nuptial mass and ceremony. The organist, Mrs. Ned Allen, played the wedding march.

Given in marriage by her father, the bride wore a toe-length white satin gown, with puffed sleeves and trimmed with self-covered buttons at the back from the neck to the waist line. Her veil of embroidered silk net was held in place with a coronet of fine tucking and bridal blossoms, being arranged at the back in fan effect from which it fell in graceful folds to a long train. She wore white gloves and silver slippers. Her bouquet was of white and pink gladioli.

Miss Mary Coffey attended her sister as bridesmaid. She was attired in a gown of pink chiffon, with blue accessories, and carried a bouquet of mixed flowers. The best man was Joseph O'Neill, brother of the groom.

A reception for fifty guests was held after the ceremony at the home of the bride's parents, where the rooms were decorated with pink and white streamers and flowers, and the bride's cake centred the table.

The young couple left later for a trip to Niagara Falls and other points. The bride travelling in a smart blue suit with white accessories. Mr. and Mrs. J. E. O'Neill will reside in Kinmount.

Sally's Sallies

There's most everything in a modern kitchen today except a modern daughter.

Way—Brown

(Examiner Correspondence.)

TWEED, Sept. 10.—The Church of the Assumption, Erinsville, was the scene of a pretty wedding on Monday morning, when Miss Kathleen Brown became the bride of Mr. James Way. Miss Theresa Brown, sister of the bride, was bridesmaid, and Mr. Ambrose Way, Jr., brother of the groom, was groomsman.

Devolin—Holmes

(Examiner Correspondence.)

TWEED, Sept. 10.—A quiet wedding took place at the Log Cabin, on Thursday, Rev. M. Price, officiating, when Hilda M. Holmes, daughter of Mr. and Mrs. Fred Holmes, Township of Madoc, was united in marriage to George Devolin, son of Mr. and Mrs. Robert Devolin, Madoc Township. The young couple, both of whom have been residing in Marmora, will make their home in that community.

Kerruish—Holbert

(Examiner Correspondence.)

TWEED, Sept. 10.—The home of Mr. and Mrs. William A. Holbert, Thomasburg, was the scene of a pretty autumn wedding at three o'clock, Monday afternoon, when their youngest daughter, Audrey Anne, became the bride of Mr. Arthur Elwood Kerruish, of Kingston. The Rev. H. B. Herrington, pastor of the United Church, officiated.

The bride, given in marriage by her father, wore a floor length pink chiffon velvet gown with matching turban. She carried a shower bouquet of Ophelia roses and lily-of-the-valley. Miss Dorothy Holbert of Toronto, was the only attendant, wearing a floor length gown of light blue chiffon velvet, with matching accessories and carried a bouquet of Autumn flowers. Mr.

Continued Page 7)

THE ORTHOPEDIC
AND GENERAL FOOTWEAR REPAIR
Announce
A FREE CALL & DELIVER SERVICE
Also
WHILE-YOU-WAIT REPAIRING
Phone 2799
Opposite Grand Opera House
U. MARANGONI, Prop.

IN STEP WITH THE NEW SEASON

High Cut SHOES

Complete the Fall silhouette

Because you're always up to the minute in your dress, this fall will most likely see you wearing accented shoulders, fitted waistlines, flaring shorter skirts . . . and high riding, glove fitting shoes!

A Brilliant Collection of Smarter Fall Footwear

3.35 to 5.85

Other New Fall Styles to 8.50

For Sportswear
For Afternoon
For Dresswear

All the New Colors and Combination

Oxford Ties Hi-Tongues Side Straps
Criss Cross Sandals

Startling fall shades including Rust Brown, Acajou Red, Cubana, and a complete selection of dressy blacks.

We Have Your Size In Your Favorite

Sizes up to 10 AAAA to C

ANDY BUCK SMART SHOES

330 GEORGE ST TEL. 2690

SHOP AT ZELLER'S IT PAYS

RETAILERS TO THRIFTY CANADIANS

Fall Frocks

Satins and crepes, fitted and belted styles, severe and dressy neck lines, short and long sleeves, zipper, braid and flower trims. All season's best colors. Sizes 14-44. Second floor. Each

2.98

Felt Hats

Genuine Fur Felts, wide and narrow brims in great variety of styles, and colors, black, brown, navy, wine and green. All head sizes. Each .. 1.98

Fine Quality
Frabric Gloves

Simplex quality and Duplex two-tone gloves, with lacing. Colors: Black, brown, grey, araby green. Sizes 6 to 8. Zeller-priced, pair 49c

Lovely New
HANDBAGS

Keratol with leather trim. Handsome Keratol Bags with genuine leather trim. Appeal models with double flaps, double zippers, silk lining, mirrors, and change purses. Black, brown, navy. A grand value at 1.49

Grand Variety in Collars

Let neckwear add a smart contrasting touch to dark Fall woollens. Glimmering rayon satin collars tailored or lace trimmed, all lace styles, heavy crepe, hand crocheted styles. Peter Pans, Jabots, Vestees. Some with cuffs. White and pastel shades. Zeller's low prices.

25c 39c 49c

LOVELY LINGERIE OF RUNPROOF CELASUEDE
BLOOMERS, PANTIES, VESTS

Each garment carefully made in neat-fitting tailored styles. Sizes: Small, medium and large. White, Tearose. Zeller-priced ..... 49¢

WAFFLESTITCH SNUGGIES

All-wool waffleStich Panties and Vests in small, medium and large sizes. Colours: Pink, white. Made to fit slimly; and finished with dainty details. Per garment.. 59¢

LONG-SLEEVED NIGHTGOWNS
Fine Quality Flannelette

High-neck and V-neck styles, with button front opening. Made with yoke, braid trimmed. Standard size, 56-inch length. White. Zeller-priced ..... 79¢

RAYON STRIPE BLOOMERS
With Double Gusset

Made of ribbed cotton in small, medium and large sizes. Colours: Cream, peach. Zeller-priced ..... 39¢
Oversize—Cream only. Zeller-priced ..... 49¢

LOOK! ONLY 25c PER GARMENT!

PANTIES: Snuggle style. Rayon and cotton mixture in pink, white. Small, medium and large sizes. Saddle crotch double gusset. Your choice of single or double knee cuffs.
VESTS: Snuggs style. Rayon and cotton mixture in pink, white. V-neck style. Rayon shoulder straps. Sizes: Small, medium, large.

RAYON STRIPE VESTS

Round neck and built-up shoulder styles. Neatly trimmed with touches of silky rayon. Cream rib and 3 x 1 rib. Small, medium and large sizes. Splendid value. Only ..... 39¢

LADIES' WOOLETTE PYJAMAS

Floral and Paisley designs. Zeller-priced 1.59

FLORAL PATTERNED: Russian style with self pocket and belt. 2-piece, in small, medium and large sizes.

PAISLEY PATTERNED: Russian style. 2-piece, with four-button vest, pocket and self belt. Small, medium and large sizes.

GIRLS' FLANNELETTE NIGHTIES
Shirred Front

Round-neck style with daintily hemstitched mock collar. Long sleeves. Well reinforced seams. White, sizes 6 to 12. Only ..... 59¢

FLANNELETTE PYJAMAS

Girls' white flannelette pyjamas in two-piece style. Round woolette collar. Long sleeves. Sizes 8 to 14 ..... 79¢

SKIRT AND BLOUSE OUTFITS
For ages 2 to 6

What an inexpensive, practical and cod-looking outfit to buy for the small miss! The blouse is of broadcloth with puff sleeves and round collar with frilled organdie edge, and smocked yoke. The skirt is made of tweed-effect plaid in pleated style and buttons neatly and easily onto the blouse. A variety of seasonable colours. Zeller-priced.. 79¢

BOYS' JERSEY SUITS
For ages 2 and 4

Colours—Red, maize, nile green, navy, sky blue. Pullovers are Peter Pan style; shorts are made with elastic at waist. Neat and comfy! Inexpensive too! Zeller-priced 1.00

Fur Trimmed COATS

Smart new all wool materials in black, brown, navy and green, smart up-to-the minute styles, including fitted back, accented shoulders, simulated leather belts, luxuriously fur-trimmed, every coat fully lined and interlined. Sizes 14-20. Second floor. Each .....

19.95

Flowers and Fruit Clusters

A gay dash of color will "do things" for your dark ensemble. Choose flowers and fruit clusters — in velvet, satin, patent leather. Select from our lovely supply of gardenias (single, double, triple), violets, carnations, and novelty flowers. Only, ea. 19c

KNITTING WOOL — ZELLER PRICED

4-Ply English Fingering: Silver Star Brand.
2-Ply Knitwell Brand.
3-Ply Lucerne Brand.
Many New Colors!
Splendid Value!
About 1 ounce to the ball!

SCOTCH FINGERING YARN

4-Ply. A wide range of popular colors. 2-oz. skein, Zeller-priced 15c

Fall Shoes for Ladies

Kid, calf and suede combinations, high cuban and low heels, pump, ties, gores, straps in ever so many smart styles. Black, brown, navy and wine. Thrift priced ..... 2.25 to 2.95 —Second Floor

Children's Shoes

Calf oxfords and boots and patent oxfords and straps of black and brown. Genuine bend soles, rubber heels. Sizes

5 to 7½ — 1.59
8 to 10½ — 1.79
11 to 3 — 1.98

Warm Blankets — Great Variety
CHECK THESE PRICES!

"WOOLCOT" BLANKETS: This popular brand, in solid colors or allover check designs, with lovely sateen binding. Your choice of rose, blue, gold, green, ivory, rainbow. Only, each 1.59

"IBEX" BLANKETS: The favorite brand of splendid quality. White or grey with colored borders. 11-4 size (about 64 by 76 inches) Pair 1.98
12-4 size (about 70 by 84 inches) Pair 2.29

Yamacloth — Woolette
—Second Floor.

Warm fabrics, suitable for making nightgowns and pyjamas. Your choice of striped Yamacloth and floral Woolette, in various attractive colorings.

36 Inches Wide. Per Yard 29c

Hosiery Values
For the Thrifty

Semi Service Hose

Fashioned Hose with seamless foot in shades, moondusk, avenue, Rio, gunmetal. Every pair perfect. Pair ..... 49¢

Wool and Cotton Hose

Full fashioned Hose with widened top in shades, gunmetal, black, caribou, taupemist. Sizes 8½ to 10. Pair 59c

MEN'S AND BOYS' WEAR

BOYS' "BEST" SUITS

Perfectly dandy little suits for 2, 3 and 4 year old fellows! color combinations: Brown and maize, navy and powder blue. Very practical and decidedly inexpensive when you consider the splendid quality. Broadcloth blouse, velveteen shorts. Zeller-priced 1.29

HOSE FOR CHILDREN

Botany wool reinforced with Cotton, full length, in fawn shade. Sizes 5½ to 10. Pair ..... 29¢

BOYS' GOLF HOSE

Fine wool reinforced, plain ribbed legs in blue, brown and grey, jacquard cuff, with "Ladies" band. Sizes 7 to 10. Pair ..... 49¢

MEN'S FALL AND WINTER COMBINATIONS

Cream ribbed, rayon striped and plain fleece combinations, long legs, long or short sleeves, button front. Sizes 36 to 44. Each 1.00

MEN'S PYJAMAS

Slumber cloth flanelette in assorted stripes, kite front and tie waist. Sizes A to D. Suit 1.19

BOYS' PULLOVERS

Pure wool pullovers with V neck, fancy ribbed collar, cuffs and waistband, royal and maroon. Sizes 24 to 34. Each ..... 89¢

BOYS' BLOUSES

Warrendale brand. Plain white and fancies, fine quality broadcloth. Sizes 11 to 13½. Each ..... 59¢

ALL WOOL AND RAYON AND WOOL HOSE

Full fashioned, heavy quality hose, fall and winter wear. All season's best shades, and all sizes. Pair ... 86¢

LOVELY CELANESE SLIPS
Lace Trimmed—Fagotted

Straight cut style, slim-fitting Slips of easy to-launder Celanese. Your choice of lace or fagotted trimmings. Made with self straps, in sizes 32 to 40. Tearose. White. Zeller-priced ..... 49¢

Candy Features

Mint Patties ..... lb. 25¢
Maple Buds ..... lb. 25¢
Licorice Allsorts ..... lb. 20¢
Borden's Caramels ..... lb. 20¢
Crystal Fruits ..... lb. 20¢
Assorted Cakes ..... lb. 15¢

OF INTEREST TO WOMEN

(Continued from Page 6)

Earl Bruce of Kingston, was groomsman.

Following the ceremony, a reception was held. Mrs. Holbert, receiving, wore navy lace and chiffon with navy accessories and a shoulder knot of Briarcliffe roses and Mrs. Kerruish assisted, wearing blue lace with navy accessories and a shoulder knot of Briarcliffe roses.

Following the reception the young couple left on a motor trip and on their return they will reside in Kingston.

Kinnear—Grant

Bloor Street United Church, Toronto was the setting for a charming wedding on Thursday evening, when Barbara Hume, daughter of Mrs. Grant and the late William Hume Grant of Toronto, became the bride of James Burgess Kinnear, son of Mr. and Mrs. Charles A. Kinnear of Oshawa. The Rev. Dr. G. C. Pidgeon officiated. Mrs. Lawrence played the wedding music and during the signing of the register, Mrs. Fred Hotson sang "I Love You Truly."

S. X. Plaunt of Ottawa escorted the bride to the altar where she was given in marriage by her mother. She wore an ivory satin gown fashioned on princess lines and a long tulle veil. Her bouquet was of cream roses and lilies-of-the-valley.

Miss Jeanne Sinclair and Miss Eleanor Jones were the bridesmaids, wearing gowns of taffeta in similar design, the former in forget-me-not blue and the latter in deep coral. Their bouquets were of Talisman roses.

The best man was Gordon Clegg of Peterborough, and the ushers were Douglas McLeod and Hartley Paterson.

A reception followed the ceremony and was held at the Granite Club, where Mrs. Grant, gowned in ashes-of-roses lace and Mrs. Kinnear in Royal blue chiffon, received the guests with the bridal party.

The bride and groom left later on a motor trip to the Gaspe, the former wearing a green wool ensemble with brown accessories.

✧ ✧ ✧

Mr. and Mrs. V. R. Henry of Dennistoun avenue are in town again, having closed their cottage on Sydenham Lake.

✧ ✧ ✧

Miss Ruth Henderson of Cobourg has arrived in Peterborough, having been accepted as a nurse-in-training at St. Joseph's Hospital.

✧ ✧ ✧

The marriage of Miss Rita Fitzgerald of Roger street to James Murray of Rouyn, Quebec, will be solemnized at half-past eight on Saturday morning in the Church of the Immaculate Conception.

✧ ✧ ✧

The Rev. and Mrs. C. M. MacLean, formerly Miss Dorothy Worboy, of Queensport, N.S. are spending a holiday with the latter's parents, Mr. and Mrs. George Worboy of Sherbrooke street.

✧ ✧ ✧

Miss Rita Fitzgerald, whose marriage to James Murray will take place on Saturday, was presented with a handsome down comforter and a Kenwood blanket by her associates of the third floor of the Western Clock Company.

✧ ✧ ✧

Margaret B. Lyman, daughter of Mrs. J. M. Brooke, of Kingston, Mass., is a visitor to Peterborough, where she is renewing old acquaintances.

✧ ✧ ✧

Mr. and Mrs. James Webber, accompanied by their son-in-law and daughter, Mr. and Mrs. Lionel Bergstron and granddaughter, Lynette, of Grand Rapids, Michigan, have been the guests of Mr. Webber's brother, Alex Webber of Park street.

✧ ✧ ✧

The Ven. Archdeacon J. E. Woodall, D.D., Archdeacon of Moosonee, on his way home from the General Synod held in Halifax, is the guest of Canon and Mrs. J. D. Paterson. Archdeacon Woodall will preach at the morning service in All Saints' on Sunday, in the afternoon at the service in St. Michael's Church, Westwood and in the evening at Christ Church, Norwood.

HUGE SWEEPSTAKE TOTAL

Americans paid about $5,800,000 for Irish Hospitals' Sweepstake tickets last year, according to estimates just made in Dublin.

CLOTHES SMART FOR SCHOOL GIRLS

Nation's Style Experts and Stores Feature Stunning Dresses, Colorful Accessories For Classes, "Dates"

Lana Turner, wears tweed skirt, crepe "weskit" and plaid blouse.

By LISBETH

Right now everyone is concerned about the school and college girl. She is the Big Worry. She must be gotten ready for school no matter what other important matters are on hand.

Shop windows are full of suggestions for her, whole store departments cater to her, newspaper ads make suggestions—so do we stylists—so really she should be outfitted very nicely indeed, and the family be left to attend to other matters.

Illustrating this little yarn is a picture of a Hollywood high school girl who is said to be hailed by critics as the new "It" girl of pictures—the 1937 Clara Bow. She is wearing an interesting costume that might give a college or high school girl a suggestion—or her mother, anyway.

The skirt is tweed and gored. It might be almost any good woollen material. Its simplicity is its smartness. A plaid silk blouse is youthful and becoming, and over that is worn a regular "weskit" of dark silk. It is sort of a jumper blouse effect—if you know what I mean.

Everything Featured

Hats, hosiery, lingerie, pyjamas, dresses, some of them called "date" dresses, coats and whatnots are all especially highlighted for the college girl. Velveteen in one or two-piece stylings are shown for these young women and make smart and practical dresses for class, campus and "date" wear. They usually are seen in the new pencil silhouette and with bright touches as in brass buttons, and favorite colors are green, wine and brown.

If it's a fur coat our college girl is getting, the new "chubby" little jackets are very youthful and delightful for her. Another good bet for her is the combination of leather with fabric—a three-piece suit.

JUST BETWEEN US WOMEN

"Heroes, it would seem, exist always, and a certain worship of them! We will also take the liberty to deny altogether that saying of the witty Frenchman, that no man is a hero to his valet-de-chambre. Or, if so, it is not the hero's fault, but the valet's: that his soul, namely, is a mean valet-soul." Carlyle.

Dear Friends:

The longer I live the more I realize that certain people are chosen to be leaders. They may not want the job. Moses didn't, nor Jonah, nor lots of others, but that was the part they had to take, and if they did not take it willingly, God made them do it.

And you cannot expect leaders to be exactly like others, for they have a different work to do. Not for them the simple little things, but they must right wrongs, they must be forever thinking of others, they must LEAD, and the ones who are the hardest on them if they fall down in any way, are the ones who do the following, after the way has been made clear for them.

If you have been chosen as a leader, all your side-stepping will only bring you misery. You will only come to the height you were meant for, when you have accepted this, and started to truly LEAD.

Never forget either, that there was only One Leader who was perfect. All others are human, even as you and I, and it is only when perfection is looked for, or demanded, that our leaders fall down.

Even in family life, if the Mother does not lead, there will be chaos. You may say, what about the Father? But he, as a rule, is out in the world earning a living, so most of the leadership is delegated to the Mother. If she falls down, family life falls down.

Our Lord said, "A prophet is not without honor, save in his own country, or among his own people." And that is just because they will not accord him his leadership, for they want to bring them down to their own level.

If we think a man is enough of a leader, so that we choose him as our representative in the government, we have a right to expect that he does not put himself and his own interests before the interests of those who chose him to lead.

We have done our part of the bargain by putting him where he can use his power of leading. But so many think they can do as they like, forget the promises they made, consider none but themselves, and when they do that, they are taking their first step away from leadership.

What I shall never be able to understand in politics is, why if a person has ever been elected as leader of a party, no one else seems to get a chance. They either have to die, or get too old to be of much use, before anyone else gets a chance to see what they can do.

Why also, if one has become a liberal or a conservative, do they always have to vote like that, even altho' the one who is trying for election seems utterly unfitted for te job?

We read such captions as "Vote as you like, but vote," but why vote for a leader you despise. Just because they belong to one party does not always fit them to lead, unless into trouble.

It is said the vote has not done much for women, but what do women have to do with choosing a leader? One party sticks one man out, and the other party sticks another man out, and if the women see no good being able to come from either, they say, "what's the use of voting at all?"

After all, women are human beings just as men are. They could be a lot of help if men would let them. They help get a home together, they work shoulder to shoulder with men, they have brains and intelligence, so why not let one of them have a try at leading once in a while? Even men say that women could not make a worse mess of things than men have done.

I honor men in many ways, and I think it would be to their interest if women could work with them in politics. What do you think? Your Friend, ROBERTA.

LOSE LOVE LETTERS

MARGATE, England — (CP). — Bundles of love letters belonging to the 60 waitresses at the amusement park here were destroyed in a fire. The girls lost most of their other belongings, too.

Farmers of the Irish Free State are getting much higher prices for products than last year.

Fashion Service

Youthful black rayon jersey dress with soft draped bustline. Sparkling novelty ruby buttons accent the new looking 'corseted' beltless waistline. This low corseted waist effect also helps mould the hips. It gives your figure undreamed of slimness. Fall rayon prints, satin crepe, rough crepe silk, thin woollens, velvet, etc. There's a splendid choice for this simple to sew dress. A complete diagrammed instruction chart included.

Style No. 2838 is designed for sizes 14, 16, 18, 20 years, 32, 34, 36, 38, 40 and 42-inches bust. Size 36 requires 3½ yards of 39-inch material.

The Examiner,
Please order for me:

Pattern Number.....
Size .....
My Name .....
Address .....
.....
I enclose 15c in payment

Causes of Strain On a Child's Eyes

By LOGAN CLENDENING, M. D.

Good vision does not necessarily mean healthy eyes. This is true in childhood. In middle age the converse may be said to be true— poor vision, at least for reading, goes with perfectly normal eyes.

The child in school is asked to read a chart and he reads the 20-20 line, which is the accepted standard for normal vision. Yet he may have to strain his eyes to achieve this normal vision. Sooner or later with the continual strain of achieving normal vision in school, he will begin to have symptoms—of headaches, or nervousness, or inattention.

The three optical faults which induce eyestrain are far-sightedness, near-sightedness and astigmatism.

Far-sightedness does not mean good vision in the distance. The eyes have to strain even when looking at a distance. Normal eyes focus distant objects with complete relaxation. Only when doing close work do they have to focus; but focusing in a normal eye is not the same as strain.

Result Is Strain

In far-sighted eyes the image falls too far back even when the eyes are looking at a distance, and the retina does not receive a clear-cut image until the focusing muscle starts working and brings the image upon the retina. That means the focusing muscle never gets a rest.

This results in constant strain and leads to nervous symptoms of that strain. Such a child was one aged eight who at home was disobedient, irritable and nervous. At school he was indifferent to his work, backward, and his teacher called him lazy. No one for a while suspected his eyes might be the cause of the trobule, because he could always read the smallest line on the test chart, until finally one doctor suggested a "thorough" examination. This means a complete check of the physical health of the eyes and a determination of the total optical error.

Strain on Muscle

These far-sighted children have just such a strain upon the focusing muscle that it is hypertrophied and much stronger than normal, so it is generally agreed among competent oculists that it must be put at rest with medicine before the exact amount of optical error can be measured.

One of the best text books on the eyes says, "In every case of hyperapia (far-sightedness) occurring in children and young adults, te accommodation should be paralyzed and the total error estimated so as to serve as a prescription for glasses."

When this was done to the child whose case we have recounted, and proper glasses prescribed for him, his impovement was remarkable. He wasn't really lazy or indifferent, but you can't expect a young fellow to be full of pep when some of his muscles are always on a strain.

Velvet Dress for College Is Ideal

This pretty dinner dress modeled by Mary Carlisle, is ideal for the college girl. It is made of black chiffon velvet, and falls in a straight line over the hips, but widens toward the floor and is cut up in front to reveal a coral-colored slip of fluted chiffon. Bodice is heart-shaped and accented by a bit of coral chiffon, and the short, puffed sleeves also have inserts of this material. It was designed by Patricia Perkins, Los Angeles dressmaker.

SHE'S A DIPLOMAT

PLYMOUTH, England — (CP). — Miss Margaret Hanna, first woman consul of the United States, has learned a diplomat avoids saying anything. En route to a new post at Geneva, she would not say anything except she is glad to be going there.

New Arrivals
Knitted Wool Suits
First Shipment of our
Special 4.95
KNITTED ALL-WOOL
Two-Piece Suits
Size 14, 16, 18, 20
McCLENNAN'S
Better Value Store
232 Charlotte St.

HAMILTON'S GREATEST FUR SALE CONTINUES
Come in Now and Save 10 to 20 Per Cent
163 Charlotte

THE HOSTESS SHOP
SUGGESTS FOR THE WEEK-END
PUMPKIN PIE EACH, 30c
WHITE CAKE EACH, 20c and 40c
BUTTER TARTS DOZEN, 35c
BRAN MUFFINS DOZEN, 30c
FRUIT BREAD LOAF, 15c
Graduate Dietitian in Charge of Department
Porter S. White Co
THE HOSTESS SHOP
346 Charlotte St.
Phone 2960

THEY *DEMAND* ATTENTION
These are the stockings
that go everywhere.
In town, country, at dances,
parties, on the street—
you see smart women
wearing Penmans Silk Stockings.
And you'd never think
to see them
that so much wear
is concealed in
their enchanting loveliness.
There is something about
Penmans Silk Stockings—
their clinging fit,
their sheer beauty,
their obvious "quality" look—
that just seems
to focus attention on them
—and their lovely wearer.
Dainty Durable Delightful
TRADE MARK REGISTERED
Penmans
Sheer Silk Stockings
PS-137

COMSTOCK'S
Feature Values For Saturday
BED AND VANITY
GENUINE WALNUT
45.00
ODD DRESSERS
19.50
Combination walnut construction with choice of swing or Venetian mirror.
RADIO LAMPS
1.95
Reg. 2.50 value. These modern style lamps come in several designs.
TRILIGHT LAMPS
With Hand Tailored Shades Complete
15.45
Hand tailored shades can be dry cleaned as the trimmings are sewn on.
COMSTOCK'S
300 GEORGE ST.
Phone 156

Star of "WEE WILLIE WINKIE" A 20th Century Fox Picture
SHIRLEY TEMPLE says..
Goody! Quaker Puffed Wheat and peaches for breakfast!

Triple-sealed to guard that right-from-the-oven FRESHNESS
QUAKER PUFFED WHEAT

MUFFETS
The Summer Breakfast Cereal
100% WHOLE WHEAT
Delicious as they are nutritious
A QUAKER OATS PRODUCT

HOGS AND CALVES GAIN DURING WEEK CATTLE EASE OFF

(Continued from Page 1.)

some 200-pounders up to $8.50. Grass calves ranged from $3.50 to 4.50.

Hog prices gained 25 to 50 cents cwt. under light runs and competition from outside buyers. Bacons sold at $10.25 to $10.50 cwt. off trucks with sows at $6.75 to $7.25. Some western feeders were sold readily at a top of $9.50 cwt.

Lambs Lower.

Lamb prices opened 25 cents lower at $8.75 for good ewes and wethers and closed weak at $8.50 on last sales. Bucks sold generally at a discount of $1 cwt, while culls ranged from $6 to $7.50. Sheep held steady at $2 to $4.50 cwt. A carload of fat Western lambs sold at $8.50 for tops.

Toronto livestock market weekly summary:

This week—Cattle 10,025, calves 3,637, hogs 3,123, sheep and lambs 4,684.

Last week—Cattle 8,077, calves 3,335, hogs 4,187, sheep and lambs 4,846.

1937 to date—Cattle 239,946, calves 105,994, hogs 166,408, sheep and lambs 97,866.

1936 to date—Cattle 201,386, calves 88,131, hogs 153,420, sheep and lambs 99,273.

This week, 1936—Cattle 6,189 calves 2,259, hogs 4,286, sheep and lambs 4,522.

OBITUARY

J. W. WIDDIS.

(Examiner Correspondence)

OMEMEE, Sept. 10—The fuenral of the late J. W. Widdis, prominent business man of Merlin, was held on Saturday.

Services were held in the Merlin United Church, under Masonic auspices. The members of Century Lodge A.F. and A.M., of which deceased was a member, attended in a body and took charge of the service at the grave.

Masons acted as pall-bearers and flower-bearers. Rev. H. B. Parnaby, pastor of the United Church, had charge of the service at the church and delivered a splendid address. He referred to deceased as a general business man and one who took an interest in the community and a lover of his home.

During the service Miss Holly Gray sang very appropriately, "The Old Rugged Cross." The church choir assisted with the singing of the hymns.

Deceased was born in Omemee, son of the late Mr. and Mrs. John Widdis, in 1864, and spent his early life there.

He is survived by his wife and one daughter, Mrs. Joseph Dillon of Detroit; one brother, Mr. Fred Widdis of Victoria Road, and one sister, Mrs. George Henderson of Omemee.

Deceased had been a resident of the village for many years, and was well-known throughout the district. He commenced business in Merlin in partnership with the late E. W. Neal and later when they dissolved partnership he carried on the business in the present building until his death.

He was a member of Merlin Lodge No. 226, I.O.F. A short time ago he received his 25 years veteran's jewel. He was also a member of Century Masonic Lodge, Merlin, and a member of the trustee board of the Merlin Public and Continuation School.

Friends from a distance were: Mrs. George Henderson, Mr. and Mrs. Fred Widdis of Omemee, Mr. and Mrs. W. J. Neal of Victoria Road, Mrs. E. Neal, Leola and Constance of London, Mrs. C. Shaw, Mr. and Mrs. E. Thompson, Mr. and Mrs. C. Hoffman of Harrow, Mrs. L. Dillon and Mrs. R. Stephens of Windsor, Miss Ida Mitchell, Mr. and Mrs. Melvin Bostwick of Windsor, and Mr. and Mrs. Harold Townes of Detroit.

More than one-third of Italy's alcohol is now obtained from sugar beets.

The Examiner BULLETIN BOARD

Up to last night a total of 176 candidates had been nominated in the provincial election with Liberals and Conservatives running even with 67 nominees each.

The Dryden district of Manitoba was swept by a terrific hailstorm which smashed hundreds of windows and flattened garden crops. Stones more than an inch and a half in diameter fell.

Toronto Board of Education has decided to postpone the opening of schools in that city until Monday, September 20.

Fifty-six employees of the Walter E. Calvert greenhouse at Brampton went on strike Thursday morning, but returned to work in the afternoon after their demands for increased wages had been settled by compromise.

Driver Burns to Death

Trapped in the cab of overturned truck, Frank Steeden, 39, of Maidstone, Sask., was burned to death near Vermilion, Alta., when the machine caught fire.

There are 100 cases on the docket for the Fall term of the Court of King's Bench, which opened at Montreal to-day. The list includes four murder cases.

An order-in-council passed by the Aberhart government provides for the conservation of straw supplies in Alberta, south of Athabaska. A scarcity of feed is feared.

Ottawa announces that a program of improvements to the harbor at Sarnia to cost $20,000 is under consideration.

Summer Resort Endangered

The summer community at Public Landing, a summer resort on the Saint John River, 30 miles from Saint John, N.B., has been busy moving furniture and other property from their homes, threatened by a forest fire.

Provincial President Felix Paiva of Paraguay has decreed a state of martial law to prevent a recurrence of the uprising which temporarily upset his government on Tuesday.

Fifteen-year-old Jack Firth of London township was badly hurt while in charge of two riding horses. It is believed that one of the animals reared and afterward kicked the boy in the head.

Hamilton's chief of police has ordered the confiscation of all air rifles in the city, following a report that a woman had been injured by a missile from one of those weapons.

A C.I.O. Candidate

In riding of North Waterloo, Alfred Mustin, president of Local 67, United Rubber Workers of America, a C.I.O. affiliate, will run as an Independent Labor candidate. The Liberals, Conservatives, C.C.F. and Communists all have standard-bearers in the field.

The seizure of 178 ounces of heroin valued at $20,000 on the French liner Paris was disclosed at New York with the arrest of a steward, Henri Soliez.

All the employees of the Canadian Office and School Furniture Company of Preston, numbering about 75 went on strike yesterday.

When the large frame barn of John Selifizzi, near Milton, was destroyed by fire, six men working in the barn had a very narrow escape.

Bodies Recovered

The bodies of two of three Detroit fliers whose plane plunged into Lake Erie on Labor Day have been found off Point Pelee by searchers equipped with grappling hooks.

A despatch from Halifax says that Sir Joseph Chisholm, Chief Justice of Nova Scotia, is recovering from a serious operation.

Japanese bombing raids at Swatow have created a dangerous situation for British Nationals there, and the gunboat Thracian is preparing to proceed to the scene.

Secretary of State Hull declared yesterday that the United States does not intend to withdraw its troops or naval vessels from China so long as the present conflict continues.

CAT IS 22 YEARS OLD

BRUSSELS, Ont. — William H. Cook's 22-year-old cat may be the oldest in Canada. Jimmy is toothless and cannot eat the mice he catches.

English Complex

To gratify her English complex —strengthened by playing opposite Herbert Marshall—Barbara Stanwyck screen actress dashed north to Victoria, B.C., supposedly the most English city in Canada, and found it just what she hoped. Miss Stanwyck is shown above as she stole a rose (so she says) in the garden of her hotel. On her way to New York, Miss Stanwyck will spend a month crossing Canada via Banff, Toronto, Montreal and Quebec.

FAIRVIEW

A very delightful evening was spent Wednesday at the home of Mrs. Cephas Heard when the Sunshine Broadcasters Class gathered to honor one of their members, Miss Opal Rosborough with a handkerchief shower. Miss Rosborough is leaving shortly to enter Macdonald Hall, Guelph. A unique idea was carried out in a hunt for the parcels which were hidden in various places about the grounds. After this important part of the evening a delicious supper was partaken of on the lawn, which consisted of bacon and eggs, toast, tomatoes and pickles, cookies, cake and coffee. Those present were Miss Opal Rosborough, Eleanor Rosborough, Ferne Armstrong, Wilma Armstrong, Anne Franks, Greta Reynolds, Olive Bell, Althea Trude, Dorothy Tully, Bertha Mahood, Mrs. Cephas Heard and daughter Jean, and Mrs. Harold Lewis.

Personals

Mr. Laurence Olver, rural mail carrier for R.R. 4 was the district delegate last Monday and Tuesday at Whitby, where he attended the Rural Mail Carriers Convention.

TAXES POOLED IN DENMARK

Denmark is preparing to enforce its new law pooling tax receipts of municipalities so that those in financial trouble will receive assistance at the expense of those in better condition.

Numerous operas will be presented in concert form in Moscow, Russia.

'OLD RING' BE BACK IF TORIES WIN OUT HEPBURN WARNS

(Continued from Page 1.)

eral services, and talked of doubling Ontario's debt to provide employment. Premier Hepburn said his Government not only closed Ontario House, but sold it so it could not be re-opened.

Conservatives had accused him of spending $40,000 on new automobiles for ministers after selling those used by the former Government at scrap prices.

"We bought no cars, and I happen to be the only Premier of Ontario who has never charged up one dollar against the province for travelling expenses," said the Premier. The ministers' salaries were reduced and the cars sold at public auction with the money placed in the Treasury.

Friends of the former Conservative Government obtained benefits from renting places to the administration for liquor stores. Agents also obtained commissions on sales of certain brands of liquor to the Commission, charged the Premier.

A Property Deal.

"Why, the former Minister of Highways was actually involved in leasing of property by his brother-in-law to the Board at three times the rent it was worth, and so anxious was the Board to help the brother-in-law that they paid him six months' rent in advance."

Mr. Hepburn declared $19,000,000 worth of liquor was sold during the last year of the Conservative regime while in his Government's first year sales were $26,000 less, but the profit to the treasury was $2,000,000 larger. This indicated just what the Conservative "tool gate" cost the province.

HASTINGS

Mr. Robert Johnston of Leaside was a week-end guest of Mr. and Mrs. F. Pantling.

Mr. and Mrs. J. B. Brown of Detroit, Mich., spent several days at the home of Mr. and Mrs. Charles Dodd.

Mr. and Mrs. G. Maughan, Miss Vera Wright and Mr. and Mrs. Owen Kear of Toronto were week-end guests of Mr. and Mrs. W. Hubbel.

Luck came to three fishermen over the week-end when three fine specimen of lunge were caught in the Trent River just below "Seidom Inn" cottage, a summer tourist home known to many Americans, belonging to Mr. and Mrs. Bert Preston. Mr. Roberts of Struthers, Ohio, caught a lunge weighing 9½ lbs., Mr. Ferguson one 14 lbs., and Mr. Warren Smith one of 10½ lbs.

Mr. and Mrs. Lorne Lavoie and family have moved to Bracebridge where Mr. Lavoie will be employed by the L. E. Lavoie Company.

Pete Gallagher of Toronto is spending a week's holidays at the home of Mr. and Mrs. A. U. Bailey.

W. J. Boyle of Toronto was a holiday visitor at the home of his parents, Mr. and Mrs. W. J. Boyle.

Mrs. R. Hicks and Mrs. L. Goldsmith have returned to Toronto after a two week's visit at the cottage of Mr. and Mrs. F. Foster.

Reeve Fairman, Wesley Dainard, Bert Lemoire, Lew Elmhirst and son Jack spent the holiday week-end in Toronto.

Bernard McCarthy has accepted a position as clerk in Coughlan's drug store.

While the former administration built northern roads on borrowed money, the Liberal Government was building roads and paying for them. He said a paved highway from North Bay to Cochrane and in to Kirkland Lake would be built and paid for from revenue.

Mr. and Mrs. N. Dainard of Woodler were guests of the former's parents, Mr. and Mrs. John Dainard, Park street on Sunday.

Defends Shanghai

General Sun Yuan-Lian (above), commander of the Chinese 88th division, whose forces are now the spear-head of the troops resisting the Japanese invaders at Shanghai. Japanese troops at the city are meeting desperate resistance on the part of the Chinese and an estimated 70,000 Japanese soldiers are said to have been pressed into the drive against the Chinese defenders.

THREE-MAN BOARD TO HANDLE LIQUOR IS ROWE PROPOSAL

(Continued from Page 1.)

address challenged the Premier to debate C.I.O. and Oshawa General Motors strike issues. The Premier "has so far refused to meet me face to face," said the mayor, because Mr. Hepburn knows, "I have the correct facts which I will divulge before this election is over."

"Labor Policy a Bluff"

The Labor policy of the Premier was "a bluff" as he knew he was powerless to carry out threats to throw foreign labor agitators in jail, Mr. Rowe said at Port Hope. Mr. Hepburn's criticism of John L. Lewis' Committee for Industrial Organization caused an increase in the membership of the C.I.O. in Ontario.

"There are more C.I.O. members than before he (Mr. Hepburn) and George McCullagh (publisher of The Toronto Globe and Mail) started to advertise it," he said.

Mr. Rowe demanded an investigation to ascertain if a gallonage tax was levied on hotel keepers since the campaign started. The public should know where these funds are going.

"After October 6 we will institute a royal commission into the whole liquor administration unless Mr. Hepburn advises me he will hold an investigation to determine why certain hotel keepers received letters saying they had to pay a tax on a gallonage basis."

Over 46,500 disabled war veterans are employed by the British Government.

Lay Awake in Agony With Neuritis

Kruschen Salts Brought Lasting Relief.

Ordinary headaches are bad enough, but they are as nothing compared to the awful pains of neuritis in the head, says this woman. Read how Kruschen completely banished the pain:—

"I had neuritis in the head and right arm. I suffered untold agony with my head, and I dare not think what might have happened had it continued. Everybody knows what a headache is like, but it is as nothing compared with the awful pain of neuritis in the head. I spent sleepless nights tossing with pain. I began taking Kruschen Salts, and after some months of the treatment I have effected lasting relief." —(Mrs.) L.M.

Neuritis, like rheumatism and sciatica, frequently has its roots in intestinal stasis (delay)—the unsuspected accumulation in the system of harmful waste matter, which leads to the formation of excess uric acid.

Two of the ingredients of Kruschen Salts have the power of dissolving uric acid crystals. Other ingredients of Kruschen assist Nature to expel these dissolved crystals through the natural channels. —(advt.)

Phosphonol

For nervousness and that depressed feeling. A quick acting tonic tablet. Restores strength, ambition, and vitality. They bring back the spirit of youth. Three Dollars, one month's treatment, at drug stores or direct Nox Laboratories, Toronto.

On Sale at Lynch's Drug Store

Bon Ami

cuts the rubbing time on SINKS *and* BATHTUBS *and polishes as it cleans!*

Bon Ami cuts the labour in the home because it *polishes* as it *cleans* . . . cuts the working time because it acts quickly and easily . . . cuts the cost because a little goes so far. Try Bon Ami for kitchen sinks, bathtubs . . . *all* your household cleaning.

Bon Ami is pure, white and odourless

"hasn't scratched yet!"

WE TAKE the finest rice, add malt, sugar and salt, treat with heat, and presto!—Kellogg's Rice Krispies! A modern miracle of super-crispness and irresistible flavor.

These toasted rice bubbles are so light, wholesome and easily digested that second helpings are always in order —at breakfast, lunch, or the children's supper. (They never disturb sound sleep.)

Grocers everywhere sell Rice Krispies. Always ready to serve. An amusing Mother Goose story panel on each package. Served by restaurants. Made by Kellogg in London, Ontario.

SO CRISP they crackle in milk or cream

HALL'S Feature Values For Saturday---

Headline Value In Silk Hose

Irregulars of 1.00 Chiffon and Service Silks

The price alone says 'stock up' . . . and when you see the qualities you'll agree that they're an outstanding value! Fine silk to top chiffons . . . more practical service weight with lisle garter hems. The defects are practically negligible. All the newest shades for Fall and a full range of sizes 8½ to 10½. Buy your Fall needs tomorrow . . . they're worth much more than, pair **59c**

Women's Fall Weight

Lisle Hose

Fine, soft lisle that fits the ankles trimly and neatly. Fashioned-to-fit, with reinforcement at toes and heels. Good fall colors, sizes 9 to 10½. SPECIAL VALUE, pair **29c**

Kiddies 'Lastex' Top

Knee Hose

Exceptionally fine quality wool in these fine ribbed three-quarter length hose. Plain shades with self or contrasting patterned 'Lastex' cuff. Blue, red, green, sand, brown, navy, etc. Sizes 6 to 10. Pair **39c**

An Exciting Sale of

FALL HATS

Unusually Smart Styles— At an Exceptionally Low Price—

Brims, Tams, Turbans, Off-the-Face and Trick Styles! **1.98**

No end to the flattering styles in this special group of Felt Hats . . . every one a style success, every one a bargain! Feather, ribbon and ornament trims mark them as 'better hats' at a Sale Price. All the leading Fall shades. Choose yours tomorrow!

FEATURING THE NEW CLASPS IN

Studless Front-Lacing Corsets

A splendid new idea in the perfect front lace corset for average and heavier type figures. The clever new patent clasp fastening does away with all disadvantages of the ordinary method of fastening. Not a ripple shows under the sheerest gown. Sizes 25 to 36. See this revolutionary idea in corsetry tomorrow. SPECIALLY PRICED **2.98**

'Celasuede' Undies

Bloomers and Vests

The lovely fine fabric that won't run or ladder . . . shrink or lose its fresh colors. The bloomers are cuff or elastic knee style . . . the vests opera top. Small, medium and large sizes in white or tearose. EACH GARMENT **59c**

The Slips

In four gore style to assure perfect fit under the most clinging dresses. Trimmed with quality lace at bottom and top, or in neat plain tailored finish. Adjustable straps. White and tearose in small, medium and large sizes .. **1.29**

Girls' Tailored Wool

FLANNEL JACKETS

Soft all wool flannel in carefully tailored sport jackets featuring yoke back with pleat and attached belt. Sizes 7 to 12 years in rich autumn shades of brown, navy, copen and red. Only **2.98**

Women's Built-Up Shoulder

BROADCLOTH SLIPS

Fine mercerized quality material in white or peach shade. Well made, neatly finished. Small, medium and large sizes. SPECIAL VALUE **59c**

HALL'S BLANKET CLUB

Easy weekly payments will buy you quality blankets before the cold weather sets in. Ask about the Plan in our Blanket Dept. JOIN NOW!

72" x 84" "Ibex" Flannelette Blankets

Superior Quality—Single Whipped

Good weight, soft napped flannelette blankets that will give extra service, extra warmth and comfort. Note the large size, that they are whipped singly and may be had with rose, blue, green, gold or orchid striped borders. Buy them Saturday. PAIR **2.49**

72" White SHEETING. Yd. **45c**

Hall's superior quality sheeting specially priced! Snowy white, firm, close weave. Replenish your sheet stock tomorrow!

Pillow COTTONS, yd. **33c**

40 and 42 inch widths in this weighty quality cotton. Full bleached, practically free of dressing. Shop tomorrow and SAVE!

2 lb. Quilt BATTS **59c**

A splendid quilt or comforter batt at a low price. Half bleached, opens to 72 x 90 inch size. Thick, fluffy and a real bargain!

KENWOOD'S RAMCREST BLANKETS

60 x 84"—Beautiful shades—Satin bound

Famous quality blankets, at an ordinary blanket price! Thick, fleecy and Oh! so warm. Light weight, yet durable and cosy! Choice of blue, green, rose or gold shades with self colored satin ribbon bindings. SPECIAL VALUE, each **5.95**

Irish Linen TOWELS. Each **19c**

20 x 39 inch towels of firm, closely woven Irish linen. Choice of blue, green, rose, red or gold borders. Hemmed ready for use.

Yard Wide BROADCLOTH. Yd. **15c**

A full range of all the wanted and popular shades for quilts, kiddies' wearables and housefrocks. 36 inches wide, all tub-fast colors!

36" Factory COTTONS. Yd. **15c**

You'll find many uses for cotton of this quality. Firm, fine and will bleach white quickly. SPECIAL VALUE!

Special Selling of

Tailored and Fur Trim COATS

For Misses 14 to 20

17.50

A special purchase of really remarkable coats for such a price! Neatly tailored of quality woollen fabrics in tweedy mixtures, plain blue or brown. Each garment with chamois lining, fully lined and either in trim sport type or with a becoming fur collar. Select your coat to-morrow, the savings are worthwhile! ...

Copies of Imported Models in this Special Feature of

Handbags

Fancy Pouch Styles Envelopes. Top Handle and Underarm Types! **1.98**

Every one of them a revelation in style, quality and value! They're all copies of bags that will sell from 2.95 to 4.95! Fancy and plain leathers . . . simulated effects and novelties. The trims and styles are clever and different. Choose your purse tomorrow!

New Style Pullovers

Fine Botany Wool Clever New Styles Sizes 34 to 40 **2.98**

'Soft as silk' . . . in gay, vibrant Autumn colorings. The stylings are decidedly new and different with novelty button or ornament trims. Square, V and round necklines. Shades include Ruby tone, Canyon Red, Blue de Lyon, Porto Red as well as all the more staple colorings.

FREE DELIVERY

RICHARD HALL LIMITED

PHONE 1780

The Peterborough Examiner

PETERBOROUGH, ONTARIO, CANADA, FRIDAY, SEPTEMBER 10, 1937

Debate Is Called Off

LEAMINGTON, Ont.—Officials of the Citizens' Committee for Government Control have declined to accept a challenge to meet Prohibition supporters in a public debate Monday, on the grounds it would tend to create ill feeling among Leamington voters.

Coal Black Woodchuck Shot

BELLEVILLE—Considered a decided rarity among animals of this district, a coal-black woodchuck shot by J. Sprague of Cannifton has been mounted for him by Ralph Weese, taxidermist. Weese said tourist fishermen have given more orders for mounting fish this year than ever before.

MANSON COMSTOCK DIES AT HIS HOME HEALTH BEEN POOR

Taken suddenly after a lengthy period of failing health, Manson Comstock, twenty-five years associated in the firm of A. Comstock and Sons, died at his home, 219 Sherbrooke street, early this morning. He was 58 years of age.

Prominent in fraternal circles, long a devoted curler and a service club worker, Mr. Comstock was widely known in the community. He was born in this city, son of the late A. Comstock and Mary A. Martin, and spent his lifetime here.

Educated in local schools, Mr. Comstock made his first entrance into business as a young man with the hardware firm of McKee and Davidson and continued with its successor, the Peterborough Hardware. Shortly before the war, he entered the undertaking and furniture business which his father had founded and remained in active partnership until the present.

Among his leading interests were his fraternal associations. He was a member of the Corinthian Lodge, A.F. and A.M., and also the Moore Preceptory, Scottish Rite and Ramesses Temple Shrine. Long was he a member also of the Independent Order of Oddfellows.

He was an able curler and was prominent in the membership of the Peterborough Curling Club. Fond of hunting, he missed few of the annual hunts of the Ketchecum Hunt Club since the club's organization. Until his failing health forced him to restrict his activities, he was active with the Peterborough Rotary Club. He was a member of the Peterborough Club.

At one time Mr. Comstock held a commission in the old 57th Regiment here.

Surviving are his wife, two daughters, Mrs. Stewart Widdup of Los Angeles and Grace at home; one brother, John of this city, and three sisters, Mrs. R. H. Boyle of St. Catharines, and Mrs. J. McIntyre and Charlotte Comstock, both of this city.

The funeral is to be held Monday, service at the residence at 2.30 o'clock with interment in Little Lake Cemetery, Rev. Dr. A. T. Barr of St. Paul's Presbyterian Church will officiate.

MELON PATCH IS CLEARED OUT

NORWOOD, Sept. 10.—A number of boys or young men raided the garden of W. A. Richardson on Peterborough street and helped themselves to a lot of melons. It is alleged that on the same night a goodly number of melons were sold by well-known local boys at the lacrosse game between Oshawa and Norwood.

It is also further alleged that after the game some of the boys returned to Mr. Richardson's garden and cleaned out the rest of the patch delivering the melons to a bunch of out-of-town fans who parked their cars on the street nearby.

The next morning some of the boys were sneaking around to investigate the patch thinking Mr. Richardson was away from home. Mr. Richardson seized their bicycles and locked them up. In order to obtain their bicycles the boys told the whole story of the night before, including names of boys involved and some of those received the stolen melons.

Mr. Richardson states he has been the victim of raids on his garden and fruit for a number of years and his patience is exhausted. It is alleged some of the boys have admitted their part in the affair.

CYCLIST SUFFERS MINOR INJURIES

Riding a borrowed bicycle, Mary Armstrong, 14, of 373 Bethune street received superficial injuries to the calf and shin of her right leg, when she rode in front of a southbound motor car at the intersection of Water and Murray streets at 4 p.m. Thursday. She was attended by Dr. A. W. McPherson. The girl was riding west on Murray street, according to police report, and was unable to stop at the intersection because the cycle allegedly lacked brakes. The bicycle ran into the pathway of a car being driven by W. J. Garner, 360 Belmont avenue, striking the front bumper of the car.

STEWART HALL W.M.S. TO HOLD HOSTESS TEA

STEWART HALL, Sept. 10.—The Women's Missionary Society of Stewart Hall held their August meeting at the home of Mrs. Ormie Stewart, on Thursday afternoon, August 26th. The meeting was in charge of Mrs. T. Taylor. The Bible reading was given by Mrs. George Hanbidge. Then Miss Jessie MacNaughton had a reading, followed by a talk on missionary work by Mrs. Rowland. A temperance reading by Mrs. W. Hutchison. The ladies discussed means of raising money for missionary work. It was decided to hold a "Hostess tea" at the September meeting.

After the meeting the gathering took the form of a picnic on the lawn, where a very delightful supper was served by the hostess, assisted by her daughters and several others.

Tory Candidate

Dr. Grant L. Bird, Oshawa alderman, who was chosen Conservative candidate in the South Ontario riding by acclamation last night at a convention held in Whitby town hall. Eight other nominees withdrew, leaving Dr. Bird, who was enthusiastically received by the delegates.

KINSMEN MEET AT BURLEIGH FALLS

The Peterborough Kinsmen Club opened its Fall meeting on Thursday evening with a dinner in the Park Hotel, Burleigh Falls. Close to forty sat down to dinner in the recently-erected dining room, which has an ideal layout for such a gathering.

Dr. A. R. Richard, National vice-president of the Association of Kinsmen Clubs, gave a short address in which he told of the progress made by the association in the past few years and how the Kinsmen lead all other service organizations in Canada in the number of new clubs and new members.

Glimpses Of War On Many Fronts

NEW YORK, Sept. 10.—(AP)—General Francisco Franco today was asked in a cable sent by 26 Canadian and American educationists, statesmen and religious leaders to spare the lives of 2,000 captured civilians held in Santander, Spain, and said to be facing execution for remaining loyal to the Madrid government.

Among those signing the message was H. J. Cody, president of the University of Toronto.

MOSCOW, Sept. 10.—(AP)—Official Soviet circles voiced strong objection today to the Italo-German suggestion that the problem of Mediterranean piracy be put up to the 27-nation Spanish non-intervention committee.

"That long-suffering body has been the arena for sabotage activity of the Italo-German Fascist aggressors," one source asserted.

PEIPING, Sept. 10—(AP)— A detachment of 4,000 Japanese troops was reported today to have been wiped out by a Chinese ambush in the rocky hills west of here. The Japanese line was said to have been thrust back five miles.

Reliable Chinese reports from Mentoukuo front, where the Japanese operation is threatened by a wide Chinese flank attack, said the 4,000 Japanese were drawn into a trap by retreating Chinese.

The Chinese riddled the Japanese with machine gun fire.

SHANGHAI, Sept. 10.—(CP-Havas)—The Shanghai representative of the International office of the League of Nations for Refugees drew attention today to the plight of 25,000 white Russians in Shanghai who have suffered heavily as a result of hostilities.

Some 3,000 lived in Hongkew and Yangtzepoo where all their homes have been destroyed. Many others are threatened with ruin because of the severe limitation of retail and luxury trade in which many are engaged.

LONDON, Sept. 10—(CP Cable)—British nationals in Shanghai have not been advised to leave. Those wishing to leave were requested to notify the British authorities, but so few requests were received that special arrangements for evacuation were not considered necessary.

HENDAYE, France - Spanish Frontier, Sept. 10.—(AP)—Asturian troops with their backs to Gijon and the sea were reported to have slain more than 1,000 Spanish insurgents and to have recaptured a position against the advancing forces. The Madrid Valencia government's bulletin admitted, however, that the insurgent offensive was not halted.

The insurgents were driving forward between the coast and one of the highest mountain ranges of Spain, the Picos de Europa.

DOWRIES FOR FRENCH GIRLS

Paris Public Assistance has offered $2,000 for five marriage dowries to poor young French girls who wish to wed Frenchmen.

CLAIMS ALEX. HALL SOUGHT ARREST C. I. O. ORGANIZER

WHITBY, Sept. 10.—If Mayor Alex. Hall of Oshawa had succeeded in having Hugh Thompson, C.I.O. organizer, arrested and rushed out of the Motor City during the General Motors strike, industrial chaos and strife would have rocked the whole Dominion, Liberals of South Ontario were told last night.

Gordon Conant, Crown Attorney for the county, who was unanimously chosen Liberal candidate in the riding, revealed for the first time how he was approached by Mayor Hall and asked to issue a warrant for the arrest of Thompson for alleged breach of the Criminal Code.

"I do not profess to know all the details of the negotiations and conferences that went on," said Mr. Conant. "But there are things I can tell you about the strike that even the Prime Minister doesn't know, and I think it is in the interests of the people that I tell what I know.

"Shortly after the strike started, there arose the question as to whether employees would be allowed to enter the parts and service building. The company contended it was not production, but was performing a necessary service to the motorists of the Province. The strikers were hesitant about it.

"On Friday the matter came to a head. I went to bed that night concerned, but I felt common sense would prevail.

Called at 2 a.m.

"But at 2 o'clock in the morning," continued Mr. Conant, "my telephone rang. It was Mayor Hall on the phone. He said: 'Is that you, Gordon?' I asked him what was on his mind, and he said Thompson had issued a statement which he thought was against the Criminal Code. He asked me, as Crown Attorney ,to have Thompson arrested and taken out of town that same night.

"I asked him what the statement was and the Mayor read it to me. I haven't a copy with me, but it was to the effect that if men and women entered the parts and service building the strikers would not be responsible for their safety.

"Alex. Hall repeated to me that he wanted Thompson arrested immediately and taken out of town. I told him that the matter could wait until morning, at least, for investigation, and in any case I did not think Thompson had issued a statement contrary to the Criminal Code.

Would Go Higher Up

"He said if I would not do anything he would get some one higher up to act,' related Mr. Conant. 'I gave him a few names, and I think one of them was the Superintendent of the Provincial Police.

"Next morning I got the morning paper and read Thompsons statement. To make sure I was right in my belief, I telephoned Ira Humphries, K.C., Deputy Attorney-General, and asked him if he thought the statement contained intimidation. He said no, there was nothing criminal in it.

"A little later that same day I was talking to a Provincial Police officer and in the course of the conversation I mentioned Mayor Hall's 2 a.m. telephone call. I asked the officer if the Mayor had spoken to him about it.

"He said yes, the Mayor had come to his hotel room and asked him to arrest Thompson and rush him out of town. The officer heard the story and refused to accede to the request.

Hat in Thompson's Room

"As the Mayor was about to leave, the officer said, "Mr. Mayor, where's you hat?" Mayor Hall's reply was, 'I must have left it down in Thompson's room.'

"And next day and every subsequent day, Hall and Thompson were as thick as that," said Mr. Conant, putting two fingers together. "Perhaps you people know what it all meant. I'll tell you what it meant to me. It meant that the Oshawa strike was nothing but political opportunism for some people. It meant an opportunity to embarrass Mitch Hepburn. It meant trafficking in the blood and sweat of the workingmen.

"Do you know what would have happened if Thompson had been arrested?" demanded Mr. Conant. "There would have been bloodshed in Oshawa. The cry would have been broadcast that this man, this demagogue Thompson, was being persecuted and had been made a martyr. And industrial strife would have spread throughout Ontario. And well Alex. Hall and Hugh Thompson knew it. What is more, the gold mines of Ontario would have been closed down in a few weeks. If Alex. Hall had had his way, they would have been closed down. I am not exaggerating. If Thompson had been arrested, as requested by Hall, we would have had industrial chaos in Ontario. No question about it. This is the situation, and you should know it."

ASK KING TO RESIGN

RYLEY, Alta., Sept. 10 (C.P.). — Resolutions pledging support to the Aberhart Government and "demanding" Prime Minister Mackenzie King resign because of his action in disallowing Alberta legislation were passed at a Social Credit rally here last night. Premier Aberhart addressed the meeting.

LINDSAY FIELD DAY.

LINDSAY, Sept. 10. — Ideal weather prevailed for the annual field day held by ladies of the Lindsay Golf and Country Club on Thursday.

Winners in the various competitions were: Low net score for 18 holes—1, Mrs. C. B. Perkins, 75; 2, Mrs. J. Wilford and Mrs. V. Smith, tied, 77. Longest drive, Mrs M. E. Gorman. Least number of putts for 18 holes—1, Mrs. V. Smith, 30; 2, Mrs. J. Sutton, 31. Four sealed holes competition: Mrs. M. E. Gorman, Mrs. C. Blackwell, Miss N Edwards, Mrs. C. B. Perkins.

MOTORIST INJURED

(Examiner Correspondence.)

ELDORADO, Sept. 10. — Gerald Rosborough met with a very serious accident recently when his car left the road near Bannockburn and crashed into a tree. Mr. Rosborough was discovered by Rev. Mr. Redding who took him to Dr. Mickie's house for treatment. He was later removed to Belleville General Hospital and is gradually recovering.

Kinsmen Hold Initial Fall Meeting At Burleigh Falls

Meeting for the first time this season the Peterborough Kinsmen club held their initial gathering at the Park Hotel, Burleigh Falls, on Thursday evening. The club is seen above sitting down to dinner in the recently erected dining room. (Roy Studio Photo.)

SUGGESTS CHANGE IN TRAFFIC BYLAW

Notice of a resolution for a by-law which would require through traffic of commercial vehicles to avoid use of centre Peterborough streets has been served on the City Council by Alderman G. N. Gordon, K.C. The resolution will be moved at the next meeting of the Council, Mr. Gordon stated.

The resolution to be introduced will read as follows:

"That the city solicitor be instructed to prepare a by-law relating to the motor vehicle traffic in the City of Peterborough, requiring all commercial vehicles entering the city or leaving the city of Peterborough, on Provincial Highway Number 28, to enter or leave the said city limits by Provincial Highway Number 7 unless such vehicles require to be stopped for the purpose of loading or unloading within the area lying easterly of a point where Highway Number 28 and Highway Number 7 connect, and also for the purpose of requiring commercial vehicles in the same way entering or leaving the City of Peterborough, or passing through the city to enter or leave by Armour road and Monaghan road so that these vehicles may reach the provincial highways required to be used for the purpose of their business.

OBITUARY

MRS. JANE McCANN.

(Examiner Correspondence.)

CAMPBELLFORD, Sept. 10. — The death occurred suddenly on Wednesday morning of Mrs. Jane McCann at the residence of her nephew, Joseph O'Brien. Mrs. McCann, who was in her seventy-fourth year is survived by one sister, Miss O'Brien of town and three brothers, Dr. James O'Brien of Peterborough, and John and Joseph, both of Madoc. She was predeceased by her husband several years ago.

The funeral was held from St. Mary's Church on Friday, when Requiem Mass was sung by Rev. Father J. V. McAuley, after which interment was made at St. Mary's cemetery. Pall-bearers were Dr. James O'Brien and Messrs. John O'Brien, Joseph O'Brien, Joseph O'Brien, Jr., Alex. Munroe and Martin Munroe.

JOHN STOKES.

(Examiner Correspondence.)

TWEED, Sept. 10. — The funeral, one of the largest held in this community in some years, of the late John Stokes, was conducted from his late home McCammon Avenue, on Thursday afternoon, September 9, to St. Andrew's Presbyterian Church. The minister, Rev. W. A. Hunter, was in charge.

The deceased was the unfortunate victim of electrocution on Tuesday morning, while employed by the Tweed Hydro-Electric System.

The late John Foster Stokes, who was fifty-four years of age, was born in the County of Prince Edward, a son of John Stokes and Sarah Henry. He spent his youth in the vicinity of Thomasburg, and later joined the staff of the Ontario Hydro having been employed in Western Ontario. He joined the Colors and served with distinction in the Fourth Division. He was three times returned for service by the military authorities owing to a minor physical disability. On his return to Canada he joined the staff of the Houston Company, later working for the Tweed Hydro as lineman. For a short time he resided in Belleville, where he was a member of the Houston staff, retiring to Tweed in 1931, where he has since worked.

In 1921 he was married in Ottawa to Annie C. Clunas of Edinburgh, Scotland, who with one daughter, Jean, aged ten, survives. His only brother is George Stokes, former Sheriff of the County of Hastings.

The deceased was president of the Tweed Conservative Association and had always taken a deep and active interest in political affairs. He was also secretary for some time of the Tweed Branch of the Army and Navy Veterans. He was a member of St. Andrew's Presbyterian Church and fraternally was an Odd Fellow.

The obsequies were under the auspices of Tweed Army and Navy Veterans, with President G. P. Bowlby in charge. The remains were decorated with the Union Jack, while "Last Post" was sounded over the grave of the departed soldier. Interment was in Victoria Cemetery.

The bearers were: Clarence Graham, Clarence Moon, T. S. Rath, D. H. Morrison, Thomas Brown, Detroit, W. J. Finley, Trenton.

The flower-bearers were: Walter and William Courtney, Percy Bowlby, S. B. Rollins, W. J. Woods, Edward Rath, Roy Hall, W. J. Austin, Joseph Rashotte, Thomas Beatty, Ernest Cronkwright, J. L. McGowan and Edward Rath.

THE STARS SAY . . .

By GENEVIEVE KEMBLE

For Saturday, September 11

Stellar forces of a particularly stabilizing and steadying influence are presaged for this day. There should be definite progress made in putting old matters, long stagnant or crystallized, on firm foundations for future soundness and enduring dependability. Good organizing ability and sound judgment will tell; also the co-operation of elders or old institutions. In private life be prepared for a sudden and possibly devastating romance. But on all sides the atmosphere of the mysterious, novel, inexplicable and unique abounds.

If This Is Your Birthday

Those whose birthday it is may be assured of a year in which there will be strong and dependable influences at work for a stabilizing of the fortunes, with increase in value of possessions and long retired or inactive securities or investments. Crystallizations may break up to make way for definite and enduring progress. In private life there may be sudden emotional climaxes or romances of surprising and devastating force.

A child born on this day may be profound, studious, responsible and practical and, at the same time, romantic, adventurous and artistic. It may have strange emotional or psychic experiences or creative urges.

MOTHER IS ASKING FOR HER CHILDREN

City police have received requests from two different sources in which information is sought bearing on the whereabouts of persons believed to reside in this district. Anyone who can be of assistance in this connection is asked to communicate with the police department here.

Mrs. Ada Pruner, 383 Albert street, Oshawa seeks information of her two children, Violet and Irwin, whom she states she last saw eighteen years ago in this city. She believes they may still be here.

The other query was from Edith U. Perry, Long Island, Maine, who desires to locate heirs of William Brighton Robinson, son of Thomas Robinson and Mary Irwin. He was born at Toronto on April 13, 1870.

Her letter states, "Knowing that many Robinsons settled in and around your city from United Empire Loyalist times, and as we understand that Toronto has no vital statistics records going back to that time, we thought there may be some descendants of this Robinson family in your district."

Norwood Arena May Close This Year

(Examiner Correspondence.)

NORWOOD, Sept. 10. — Norwood's $11,000 skating rink may not open this winter, according to rumors circulated about this village. The eighty shareholders have been meeting their notes every year since it was built, with the exception of very few, and have not been receiving dividends. The first year the Arena opened, said one shareholder, it did pay, but every year since they have been going behind with a greater amount. The issue, it is expected, will be decided at the next regular meeting of the shareholders in November.

MAIN STREET TOPICS

Jabs and Jottings as Picked Up By an Examiner Reporter.

BEGGING BLOTTERS.

With the reopening of schools, the open season for begging blotters has arrived and stores and offices in all parts of the city are being besieged by children. The demand is much greater than the supply.

CHARGE DISMISSED

The charge against Mrs. Beatrice Cornell, 98 Dublin street, of failing to obey a stop sign on July 19 when a car driven by one O'Connor struck and injured Robert Snelgrove at the corner of Water and London streets, was dismissed by His Worship Magistrate Campbell who presided at Police Court.

OPENING IS POSTPONED.

Dr. J. A. Bannister, principal of the Peterborough Normal School, received word to-day from the Ontario Department of Education, that the opening of the school has been postponed indefinitely because of the outbreak of infantile paralysis. The opening had been scheduled for Tuesday next, September 14, but in view of the later development, Dr. Bannister has no idea just when the school term will commence.

TALL SUGAR CANE.

S. J. Savigny of Smith Township has a crop of sugar cane on his farm that is setting some new records in the matter of height. The Examiner saw one stalk the other day that measured exactly seven feet, nine inches, and that is much taller than usual around this part of the country.

JUDGMENT FOR $88.70.

A judgment for $88.70 was awarded Dan Michaluk in a suit against Mrs. T. E. Guthrie and her son, E. Guthrie, in Division Court, on Thursday before Judge Smoke, concerning charges in connection with cutting of wood. T. J. Carley, K.C., represented the plaintiff and G. N. Gordon, K.C., the defendants.

OXFORD GIRLS WON.

Three Otonabee girls who represented Peterborough County as a team in girls' domestic science judging at the C.N.E. on Thursday failed to place. Alma Robinson was the only individual winner, taking a sixth place in the summer clothing project in competition with 50 girls. The other two girls on the team were Laura Taylor and Rita Torpey, all three being members of the Zion project group. Oxford County won first place.

DIVISION COURT.

T. V. Whittington of Whittington Service Station sued Hugh Davis of Capitol Taxi in Division Court for the sum of $188.80 alleged to be owing him for gasoline and oil, while he faced a counter-claim by the defendant Davis for $200 which was claimed owning on repairs. On the counter-claim His Honor Judge Sheldon Smoke allowed $39.95 and reduced the amount of the bill for gasoline and oil by $24.19. The net result was that plaintiff received judgment for $123.41, and costs. Jacob Low was counsel for the plaintiff and T. J. Carley, K.C., for the defendant.

NORMAL SCHOOL OPENING DELAYED

TORONTO, Sept. 10.—All public, separate and secondary schools of Toronto have been ordered kept closed until September 20 by the Board of Health. The command went out to the Board of Education and the Separate School Board yesterday following an emergency meeting of the Board of Health.

This action was taken partly as a result of information received from the Department of Education, advising that payment of grants to the Toronto schools would be legal only if the delayed opening of the schools was ordered by the local Board of Health. Such action, it was felt, was necessary, also, in view of the present situation in connection with the infantile paralysis epidemic.

Normal Schools Closed.

Opening of Provincial normal schools, scheduled for Tuesday, September 14, has been deferred until an abatement in the infantile paralysis epidemic takes place, Hon. Dr. J. L. Simpson, Minister of Education, announced last night.

The Board of Health originally recommended that the Board of Education and separate School Board defer opening of the schools until September 13. This action has been taken by the two boards.

The Board of Education was debating a motion to postpone opening of the schools until September 27, when Dr. Gordon Jackson, M.O.H., arrived at the School Board, and directed that the schools be closed until September 20. With the discovery that it was necessary for the Board of Health to give "orders" so that nothing would be lost by way of granda, the Board of Education merely instructed that the orders of the Board of Health be placed on the minute books.

MAY CHOOSE OUSE AS RIGHT PLACE FOR NEW HATCHERY

COTTESLOE, Sept. 10.—Hopes of the Peterborough district for a fish hatchery would seem to be about realized.

Mr. McKay, chief biologist in the department of Game and Fisheries, along with Mr. Tones of the department, have been over in the vicinity of the Ouse River and by all accounts have an option on certain properties in the vicinity north of the village of Norwood in Dummer township.

In the days of the Drury government while E. N. McDonald, present reeve of the township, represented the old riding of East Peterborough, the then deputy minister, Mr. McDonald, made a trip to the Norwood district, having in view the small creek east of the village for a hatchery.

There was not enough water supply in this creek, and the water temperature was too high for the venture.

Since then the district has been very thoroughly combed, with a view to finding a suitable location, and only a short time ago, Rork Ferguson, M.P. guided Mr. McKay to the Big Ouse, where he found what is reported to be an ideal location for a fish hatchery.

It is one of the few creeks fed from spring lakes and numberless springs in low lying timber lands, where the snow stays in the spring for some time after it has gone in other places.

The crown is in control of approximately 1,000 acre sof the land in the upper streams, and it has been a great place for deer, several hunters each fall, finding this a very convenient place to get their count.

Dummer township will welcome an effort on the part of the department of Game and Fisheries to utilize those practically waste lands for the benefit of the Province.

There would seem to be a wonderful chance to develop a real game preserve in this district, just off of No. 7 Highway and in a district close to good farming country, yet which has been for many years, considered of very little value.

The whole district will be very glad to know the department has at last found a place that would seem to be suitable and hope that the matter of property rights can be satisfactorily settled.

MILLBROOK RATE STRUCK FOR YEAR

(Examiner Correspondence.)

MILLBROOK, Sept. 10. — The regular session of Millbrook Municipal Council was held a day late, owing to the Monday holiday, Reeve P. Stinson presiding and members all present except Councillor D. Sheppard, who was in Toronto.

Communications: A letter was read by the clerk from the local manager of the Hydro Commission, G. F. Harrington, asking co-operation of Council in the proposed trimming of trees in the village that interfere with the Hydro lines.

The reeve named Councillors Ball and Sheppard for the east end of the village and Councillors D. R. Fowler and H. Jeffrey for the west end.

Councillor W. E. Ball introduced By-law to levy certain rates and taxes for the year 1937, and after the requisite number of readings the by-law was finally passed, signed, sealed and numbered, striking a general rate of 34 mills on the dollar, subject to a Provincial subsidy of one mill in the dollar; and a levy for school purposes of 17 mills in the dollar.

The following accounts were presented and on motion of Ball-Jeffrey, were ordered paid:

Hydro: street lighting $72.30; halls, $6.16; bandstand 75c—$79.21; Telephone Co. acct., 2 months $8.83; E. C. Richards, constable and caretaker, $25; Counties' Treas., Miss Gillott and Miss Gray, $39.75; H. Whyte, labor, $1.20; Piercy Pitt, painting signs, $6; Mrs. Izzard, acct. relief, $4.60; W. P. Falls, milk, relief, $10.80.

Child Is Bitten By Dog On Leash

Described as a white wire-haired terrier with brown markings, a dog being led on the leash by a unidentified young woman was reported to have made a vicious attack on Jackie O'Brien, 3-year-old son of Dr. J. M. O'Brien and Mrs. O'Brien on Thursday afternoon.

Madeline Lynch, a nursemaid reported she was walking south on the west side of George street with Dr. O'Brien's children Josephine and Jackie, when the dog bit the boy on the upper leg leaving teeth marks in the flesh and tearing the leg of the child's trousers. The incident occurred around 4.30 o'clock p.m.

Guitar Studio Re-opened

Miss Helen Ludbrook

Wishes to announce the re-opening of her Hawaiian Guitar Studio.
Private Lessons 75c, with Music free. Special attention given to country pupils.
Guitars and Accessories at most reasonable prices.
Make arrangements now for your enrollment and improve your spare time during the winter months.

Studio 408½ George St.

(Directly Over Dutton's Nut Shop.)
Phone 1307J

THE VOTERS' LISTS ACT

(REFERRED TO IN SECTION 58)

Notice of Sittings of Revising Officers

TAKE NOTICE that sittings of the Revising Officers for the purpose of hearing complaints or appeals with regard to the Voters' Lists to be used at the election of a member of the Assembly pending for the Electoral District of Peterborough will be held at the times and places set forth in the schedule hereinafter set out:

SCHEDULE

Name of Municipality	Date and Hour of Sitting	Last Day for Notice of Appeal	Revising Officer	Place of Sittings	Clerk of Revising Officer
Rice Lake Indian Reserve	Sept. 17, 2.30 P.M.	Sept. 14	John A. Harstone	Council Hall, Rice Lake Indian Reserve	V. M. Eastwood, 285 Water Street, Peterborough.

AND FURTHER TAKE NOTICE that the list to be so revised is Part IV of the Voters' List prepared for the territory aforesaid.

AND FURTHER TAKE NOTICE that any voter who desires to complain that his name or the name of any person entitled to be entered on the said list has been omitted from the same, or that the names of any persons who are not entitled to be voters have been entered thereon, may on or before the dates respectively above mentioned, apply, complain or appeal to have his name or the name of any other person entered on, or removed from the list.

AND FURTHER TAKE NOTICE that such appeals must be by notice in writing in the prescribed form, signed by the complainant in duplicate and given to the Clerk of the Revising Officer or left for him at his address as stated above.

ALL PERSONS are called upon to examine the Voters' Lists in order to ascertain that their names are correctly entered therein.

W. R. PHILP
Clerk of the Election Board for the County of Peterborough
Sheriff's Office, Court House, Peterborough

(Signed) S. SMOKE,
Chairman of the Election Board for the County of Peterborough
Judge's Chambers, Court House, Peterborough

Dated this 8th day of September, A.D. 1937.

Keene Softballers Remain In Hunt For Southend Cup

Villagers Gain 5-3 Victory In Nip And Tuck Local Battle

Keene stayed in the hunt for the Southend League title and Warne Cup by nosing out the DeLaval team 5-3 in a nip and tuck struggle last night (Thursday) before a large crowd of fans. McCarthy and Shine hooked up in a great pitching battle, the youngster beating his more experienced rival, pitching superb ball, allowing only 2 hits, walked 4 and struckout 9. Shine allowed 6 hits, walked 3 and struckout 5 but did not receive good support.

Keene took the lead in the opening innings, scoring 2 runs on hits by Renwick, Wood and O. McCarthy. DeLaval counted with one that innings and tied things up in the second on Shine's hit, a stolen base and an error. Keene again took a one run lead in the 3rd only to have the homesters again deadlock in the 4th but the winners scored lone runs in the 5th and 6th. McCarthy bore down to hold that lead for the balance of the abbreviated 7 innings affair.

Woods, Keene's shortstop matched McCarthy's pitching with some swell defensive plays as well as having 3 of the winners 6 hits, the rest of his teammates also played heady ball to win a hard fought game. Shine and Pearson had the losers' only hits with Wright and Gordon looking best in the field.

Lineups:

Keene—Gall, 3b; Renwick, 1b; Wood, ss; Whalen, rf; O. McCarthy, c; Nelson, cf; Gillespie, 2b; Fletcher, lf; D. McCarthy, p.

DeLaval — Gatfield, 2b; Wright, ss; Wiley, 3b; Pearson, c; Gordon, cf; Shine, p; Abbott, lf; Doxsee, 1b; McGillen, rf; Griffen, rf; Frick, 1b.

	R	H	E
Keene	2	6	1
DeLaval	3	4	2

Umpires—B. Ashmore and T. Miller.

These two teams clash again on Saturday afternoon at 4.00 p.m. at the Brinton diamond, in the fourth game of the 3 out of 5 games. DeLaval still having a 2 to 1 edge to date.

Beats The Men

Fifteen-year-old Wanda Natalie has attained considerable prominence at Galveston, Texas, because of her uncanny ability at playing billiards. Wanda, the daughter of Mr. and Mrs. Patsy Natalie, thrilled an audience when she won her sixth straight victory and the Class B championship of Galveston from picked men billiard players. This is believed to be the first time a woman player ever emerged victorious over a field of such players. She has twice made a high run of 25 for perfect exhibitions. She is seen here in action.

BISONS RETAIN SLIGHT CHANCES

TORONTO, Sept. 10 (CP)—Baltimore's playoff stock in the International League jumped upward a few points today with news all is well with their star southpaw, Carl Fischer.

The slender, 32-year-old hurler, who figured prominently in the march of Buffalo Bisons to league and play-off championships last season, is counted on for some heavy duty in the post-season series by Manager Bucky Crouse. Fischer won three games for the Bisons in Governors' Cup clashes last year.

The Orioles haven't clinched their berth in the first four yet, since Buffalo Bisons are hanging on like a drowning man onto a stick, but their ace portsider brought them on the verge of it with a fine performance yesterday.

Fischer went the route for the first time in his last three starts when he beat Jersey City Giants 2-1. Carl held the Jerseys to six hits, struck out seven and walked but one.

The Bisons, faced with elimination the next time they lose, kept hoping with a 5-2 win over Toronto Leafs. Ken Ash, of no-hit fame, outpitched Earl Caldwell. Rochester closed out their home season with a 4-1 victory over Montreal Royals. Syracuse and Newark had a day off.

FILIAL DISRESPECT

LONDON—(CP).—Father and son contested the 36-hole final at Sherringham Golf Club tournament and the son, Peter, defeated E. W. Dillon, two and one.

Hunting Supplies

We carry a complete supply of Hunters' and Trappers' Equipment and Supplies. Also

GUN LICENSES

PLAYMOR Sports Store

172 Charlotte St.

MEN

It's Great to be FACE FRESH ALL DAY LONG

It takes the Rolls automatically stropped and honed hollow-ground blade to give you this kind of a shave. 64

ROLLS RAZOR

$6.95 AND UP

Lawn Bowling

By HERB MARTIN

Robert Dyer, Holly McIlmoyle, Milo Heath, Reg. Dyer, skip.

The above rink were last night (Thursday) declared winners in group No. 2 of the men's schedule. In their last game they met and defeated George Soulby's rink by 20-11, thereby cinching group honors.

IT IS MORE than likely that the games committee will meet in a day or so and draw up a schedule for the remainder of the season. We have already a number of entries for our twilight doubles on Monday night. It is just possible there might be a waiting list so don't be left out . . . Tonight will be mixed at 7.30. We have only two or three more Friday nights to bowl, so why not come out and join the crowd.

FIVE LOCAL RINKS are entered in the St. Matthew's double tournament for the Loblaw trophy and prizes to be played at fourteen Toronto clubs on Saturday. They are Sedgewick and partner; Dearborn and Downey; Northrop and Dyer; William and partner; Gimblett and Sackville. Two rinks are entered from the district also, Mathison and Williams of Havelock; Carleton and Carleton of Stirling.

Cricket Notes

The Peterborough Club was scheduled to play Eglinton C.C. in Toronto on Saturday, but owing to the city reverting to standard time the match has had to be cancelled. However, there will be a game at the Oval on Saturday, September 11, as the two local teams have arranged to play their third match of the season on that day.

KINGSTON HORSE WINS IN FUTURITY AT TORONTO TROT

TORONTO, Sept. 10.—It was a case of "just too much class" for Just Pete at the Canadian National Exhibition yesterday, as the Kingston-owned gelding annexed first honors in the $3,500 Trot Futurity for 3-year-olds.

Owned and driven by H. Corcoran, Just Pete proved much the best as he chalked up a straight-heat victory. In the first heat he had a good length margon over the Gwnes Stable's Kentucky Lee while in the second test there was no argument, as he sped home with easily a length and a half margin over the same horse.

In the third heat, which featured a minor spill, Just Pete again showed the way to Prince Charlie, Greatmore McKillop and Adrian Grattan Jr., in that order. Coming into the stretch the last time around, Kentucky Lee (champion) hit the bad dirt on the rail, and a spill occurred. The horse continued around the track again before being halted.

Three-Year-Old Trot; Futurity; Purse $3,500

Just Pete, b.h., by Peter McKillop, dam Miss Penalty, 3490, H. Corcoran, Kingston (Corcoran)	1	1	1
Kentucky Lee, Owen Stables, Tillsonburg (Champion)	2	2	8
Prince Charlie, R. Hales, Chatham (Hodgins)	5	3	2
Greatmore McKillop, J. Gordon, Hamilton (Milton)	4	4	3
Adrian Grattan Jr., R. Trench, Tecswater (Chapman)	3	7	4
Lucille Elden, J. H. Locke, Toronto (Powell)	6	5	5
Evelyn Elden (Litt)	7	6	6
Gussey Ra, P. Wilhelm, Stratford (Lash for Wilhelm)	9	8	7
Tommy Express (Fields)	8	dr	

Time—2:19, 2:17, 2:18¼.

2.22 Pace; Purse $500

Wester Bars, b.m., by Grattan Bars, Alex Belore, Mt. Elgin (Fields)	2	1	1
Gilbert Grattan, G. Knight, Blenheim (Fraser)	1	2	2
Benny Harvester, H. Ellis, Sudbury (Chapman)	5	3	3
Axworthy Grattan, L. G. Bennett, Port Hope (Craig)	3	7	8
Tony Grattan, Mrs. E. Lantz, New Hamburg, (Lantz)	7	5	4
Amar Patch, C. W. Hodgson (Haliburton)	4	8	6
Peter Axworthy, A. G. Proudfoot, Campbell's Bay, Que. (Bennett)	6	4	9
Evelyn Evans, L. Tolhurst, Tilsonburg (Tolhurst)	9	6	5
Bingen Worthy, G. T. Dow, Exeter Ont. (Bailey)	8	9	7

Times—2.11¼, 2.08¾, 2.09.

GAMES TO COUNT LACROSSE SERIES

Tonight's big lacrosse game between Oshawa 222 and the Peterborough Auburns, with the group championship possibly hinging on the result will get under way at 8.30 o'clock at the local lacrosse bowl and promises to be by long odds the most exciting battle of the season. The massacre of the Petes at Oshawa the other night when the unionists went to town to the tune of 17 to 5 has the Peterborough squad hot behind the collar and they are going out there tonight, full of fight and determination, to sew up the series by outscoring the Oshawa gang in the second game of the series. Don Crowde and Ned Vitarelli will be unable to play but it is hoped that the local battle array will be intact; otherwise and that the whole machine may be able to hit its usual stride. If it does Peterborough fans are in for some of the liveliest lacrosse of the year for the Oshawa team is red hot right now and inspired by its brilliant win at home will put on the pressure all the way. Weather conditions are most promising and a record crowd will be in the stands when the battle begins.

SOCCER RESULTS

LONDON, Sept. 10—(CP Cable).—English Football League games played to-day resulted as follows:

Div. III—Southern Section.

Clapton Orient 3, Bournemouth 0.
Newport County 2, Gillingham 0.
Queen's Park Rangers 0, Millwall 2.

Bike Racer Proves He's Tough

Arthur (Bluey) Wilkinson, British motorcycle racer, is seen here in action in his bare-footed game of tennis against his manager, Johnny Hoskins, to prove his toughness. He won, and Johnny had to buy him a new racquet.

SPORTS DAY by DAY

Dizzing Up the Local Dirt With the Odd Chuckle or Two

WE HAVE been looking for it for the last day or two and last night it arrived. We mean the first all-star Central Ontario League team of the season. Every year about this time the fans and sometimes the sport writers start in picking these imaginary lineups. It is an interesting and harmless pastime and while it does not get anywhere it is a least entertaining. A youthful Peterborough ball fan comes to bat with the following as his array of all-star talent based on the season's performances of the four Central Ontario League clubs. First base, Wallace, Oshawa; Second base, Jubenville, Oshawa; Shortstop Clark Peterborough; Third base, Calladine, Peterborough; Right field, Buck, Kingston; centre field, McQuaide, Kingston; Left field, Burton, Peterborough; pitchers, Paczkowski, Kingston, Kitchen, Peterborough, and Biddle, Oshawa; catcher, Starr, Peterborough.

* * * * * *

MR. FAN has picked himself a pretty fair ball club in the above lineup. With his battery selections we absolutely agree his infield would be strong defensively and fairly effective on the attack, and his outfield would carry considerable punch as well as fielding ability. Personally of course we cannot see how a Central Ontario League all-star team could leave off the veteran Oshawa outfielder Mathews who after a slow start this season has been batting at a terrific rate in recent games and it would not be difficult in view of Tommy Foley's hitting during the second half of the season to put up a strong argument in favor of his being given all-star rating too.

* * * * * *

ALL ROADS will lead to the Peterborough lacrosse bowl tonight when Oshawa 222, surprise winners of the first game in the group playoffs will endeavor to head off a desperate Auburn team, out to avenge that defeat and remain in the running by taking the second game of the series. While the locals will not be at full strength tonight reinforcements will be available and the team should be considerbly stronger than on Wednesday night. The Auburns know that instead of a walkover they will be fighting with their backs to the wall and the whole squad is in a battling mood that guarantees a memorable struggle from the first faceoff.

* * * * * *

WRITING in the sports column of the Kingston Whig-Standard about the unexpected ending to the softball game on Tuesday night between the Kingston Dukes and the local Westclox, Fred C. Beaudry admits that the Kingston fans were responsible for the fiasco and that Umpire Herb Payne had no other alternative than the course he adopted. Says the article: "As regrettable as it could be was the windup of the Dukes-Peterborough game last night at the Cricket Field and there is little question but that softball has been done a great injury as the result. The game wound up in Peterborough being awarded the decision, when a crowd of fans swarmed around the play and made further play impossible. We can understand players raising a squawk even to the point of being ejected from the game, but we never could figure out just why a crowd of fans should pull the stunt of swarming on the field and preventing the game from continuing. No matter what a person's opinion is as to decisions made by an umpire behind the plate, the fact always remains that the official is in charge of the game. The pity of it is that a lot of fans become so forgetful as to allow their emotions to run away with them. We hold no brief for any umpire; in fact it seemed that Umpire Payne, the Peterborough official behind the plate, left a lot to be desired. But in the last analysis he is entitled to protection and last night he resorted to his only alternative, that of pulling his watch and finally handing the game to Peterborough via the forfeit route. The whole affair was uncalled for on the part of the fans and the sum total of their thoughtlessness was the loss of the game to Dukes and a swell black eye to softball."

* * * * * *

THE Chicago Cubs lost a good opportunity to gain a little on the Giants yesterday when the National League leaders broke even in a doubleheader with the Brooklyn Didgers. Carl Hubbell, Giants ace, pitched the losing end of the twin bill. However, the chance was muffed by the Cubs, who went down to defeat at the hands of the St. Louis Cards and it was Warnecke, former Chicago pitching star who did the gunning for the winners. A freak of yesterday's big league doings was the fact that Boston Red Sox made six errors against the new York Yanks and still beat the world's champs decisively.

* * * * * *

THE disappearance of the Oshawa Blue Devils from the rugby picture this season will be regretted particularly as the dropping out of the Motor City team may have repercussions that will badly disturb the setup in Central Ontario. The Blue Devils have always had a fighting and colorful squad and they will be missed from the grid wars. This group has been developing into about the strongest district unit in the O.R.F.U. and it is unfortunate that the Oshawa team has found it necessary to retire from the stage for this year at least.

* * * * * *

A CANADIAN youngster who only a year or two ago was convorting around the diamond in O.B.A.A. fixtures in Ontario stepped out on the rubber for the Washington American League club yesterday after the starting pitcher had been severely shelled and for the balance of the game—a matter of seven innings, held the Philadelphia A's to a solitary hit. He was Joe Krakauskas whose home is in Hamilton and who won fame as a left-handed twirler in Brantford before he turned professional two seasons ago.

* * * * * *

JAKE BIDDLE'S left arm may have lost some of its cunning but after yesterday's playoff game in Oshawa it will be difficult to make the Kingston Ponies believe it. Oshawa evened the series by walloping Joe Daley's crew 11 to 2 and Biddle went the full route for the winners, striking out eight of the Ponies and blanking them until the last frame by which time the Ontario champs had piled up a big lead. Old Jack Williams was assigned the job of holding the GM-men in check but the ancient left hander was far from equal to the task, taking a terrific beating from the Oshawa hitters. The Ponies gave up the fight early for when a relief pitcher was needed the job was handed to Harold Buck, the right fielder, who has done little throwing in years.

* * * * * *

HERE is what the Oshawa sport writers has to say about the downfall of the Auburns in Oshawa the other night: With the cheques down and the "money series" going, Kelly Degray, Oshawa's veteran ace, led the 222 team to a brilliant victory, Oshawa's accurate passes, which shifted the play to all sides with amazing speed, Oshawa's passing attack had the visiting team dumbfounded and they couldn't compete with the homester's brilliant attacks. "Red" Creighton turned in another starry game in the nets or Peterborough would not have held Oshawa to 17 goals. On the other hand, led by Kelly DeGray, Oshawa's rear guard made the path to their goal, a rocky road to travel. Peterborough ball carriers found themselves checked hard and close all the time and Ted Clark, in the Oshawa net, also turned in a brilliant display to held the visitors to only 5 goals for the night—the owest total Peterborough has had this ayear, even including their game against Orillia Terriers. Oshawa's attacking force and their defense strength were boih at the best they have been this season. It was a typical example of giving the best display in playoff competition and if the Unionists can come through with another display on Friday night in Peterborough, they'll end the series in two straight."

* * * * * *

A FEW Sports Shorts: Kingston Ponies and Oshawa are scheduled to play their third game of the playoff series at Kingston tomorrow....With the round sewed up it will likely be Jamieson against Turner as the starting pitchers....Writes Baz O'Meara in his Montreal Daily Star sports column "Cec Perdue who conducts one of the smarter sports columns among the smaller Ontario papers dashed in to say hello this week. C. J. was widening his horizon in Montreal and Quebec"....Only a month before the National Hockey League clubs start preliminary training....Collegiate squad will cut loose on heavier training soon after a few light workouts....Oshawa players complain that a ball hit by Red Srutton down the left field line was foul. It was ruled fair and played a big part in the Ponies six-run rally in the first game at Kingston....Nothing doing locally in the sport line tomorrow, an unusual Saturday afternoon....That's all; there isn't any more.

Yesterday's Stars

(By The Associated Press)

Vince DiMaggio, Bees, — His homer, with two aboard, beat Phillies 5-3.

Merv. Connors, White Sox—His homer, two singles, driving in three runs, led way to 9-8 win over Browns.

Babe Phelps and Luke Hamlin, Dodgers, and Dick Coffman, Giants.—Hamlin pitched six-hit ter in opener as Phelps' homer with two on led to 5-1 victory; Coffman pitched four-hit shutout in six-inning relief trick for 9-2 nightcap win.

Billy Rogell, Tigers.—His single in ninth with bases loaded scored winning run to top Indians, 10-9.

Dutch Brandt and Bill Brubaker, Pirates.—Former blanked Reds 1-0, with four hits; Brubaker drove in only run with single in ninth.

LACROSSE

CANADA'S NATIONAL GAME

Oshawa vs. Peterborough Auburns

FRIDAY, SEPT. 10, at 8.30 p.m.

ADULTS 25c CHILDREN 10c

OSHAWA CLUB TIES UP SERIES WITH 11-2 WIN

OSHAWA, Ont., Sept. 10. — Oshawa General Motors tied up the Central Ontario Baseball League finals at Alexander Park last night when they defeated Kingston Ponies 11-2 in the second game of the series. The next game is in Kingston on Saturday, with the fourth game back in Oshawa on Monday evening.

With their southpaw ace in splendid form, "GM Men" were full value for their win last night. "Jake" Biddle struck out eight Kingston batters, several of them at very opportune times, and except for the final frame, when he obviously eased up, the Ponies were never able to score or even get past second base. Biddle showed all his old time zip and control as he held the Ponies in check while on the other hand the "GM Men" pounded the veteran southpaw. "Chief" Williams, quite freely, especially in the fourth and fifth innings.

How They Scored.

In the first inning, Hurst singled and then Bennett's hard drive took a bad bounce past McQuade and went for three bases, Hurst scoring. Bennett was tagged at the plate trying to score on a fielder's choice. Williams held Oshawa fairly well for the next two frames, but they broke loose in the fourth canto and scored enough to win the game. "Moose" Matthews started things away with a two-bagger and scored on Rowden's single. Rowden's hit went between McQuaide's legs and "the doc" kept right on going to the plate. May singled, advanced on Jubenville's single, a fielder's choice and scored from third when Williams tried to catch Wallace off first base. Wallace went to second also on the bad throw and scored from there with some brilliant running when Biddle grounded to Buck at first base.

Score by innings:

Ponies	000	000	002	—	2	9	3
GM Men	100	421	03x	—	11	15	3

Williams, Buck and Arnell; Biddle and Bennett.

Wages of workers on government projects in Finland are being raised.

Warner Gets Pigskin Cake

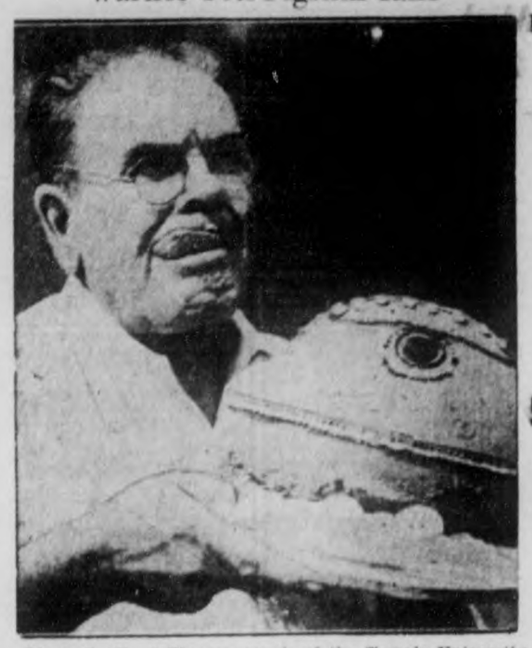

Glenn S. "Pop" Warner, coach of the Temple University football team of Philadelphia, took a bite out of a cake shaped like a football just before this picture was taken. The cake was given to him by members of the team at the beginning of his fifth year as football tutor at the school.

Junior Ball Tosser Hurls No-Hit Game

PORT HOPE, Sept. 10. — Jack Dawley entered baseball's Hall of Fame when he pitched the Tigers into the finals of the Forum Junior Baseball League here by not allowing the Rotary team a single hit. He struck out eight batters. Only three men got on base, two by walks and the other by being hit by a pitched ball.

TURN OUT IN FORCE

LONDON—(CP).—More than 300 women from 16 counties took part in the English women's bowling championship at Wimbledon Park. They wore white jumpers and skirts, brown shoes and white hats trimmed with county ribbons.

While you're at it, make it a "permanent" by using Donnacona Insulating Board. Walls and ceilings of Donnacona cannot crack or fall—they last the life of the building and the rough-cast texture is the last word in modern beauty for interior decoration. There are four harmonious color tones to add variation to your decorative scheme.

A complete lining for a 14' x 16' room can be installed for as little as $72, including labor and material.

Ask your Donnacona Dealer or write us for suggestions and for details of financing such projects under the Home Improvement Plan.

Alexander MURRAY & Company Limited

Montreal • Toronto • Halifax • Saint John • Winnipeg • Vancouver

DONNACONA INSULATING PRODUCTS

Peterborough Lumber Co., Ltd.
Scott Coal & Lumber Co.

Donnacona

Mick Cochrane Signs Contract As Tigers' Non-Playing Pilot

'Pepperpot' Writes Finish To Active Career Behind The Plate

NEW YORK, Sept. 10 (CP)—Old Pop Time marked up the final out for one of baseball's grander playing careers today.

Mickey Cochrane was definitely and officially through as a catcher; in future, he'll be bench manager only for his Detroit Tigers.

And all over the big leagues, the reaction was the same:

"He was a great guy while he had it."

Mickey was the sparkplug of one world championship team and backbone and manager of another. But, in addition to all that, he's a "right guy." The boys all like Mickey, and baseball will have to go a long way to find another "man in an iron mask," with his playing ability, his "pepper" or his personality.

Signs New Contract

His 34 years and the effects of a "beanball" that fractured his skull early this season have made him hang up his mitt and mask for keeps. Yesterday he wrote finis to his playing career by signing a new contract as non-playing pilot of the Tigers for next season.

While Mickey prepared to leave tonight for a tour of Europe, the rest of the big time dug in again for their stretch drive.

In the National League, the Giants were three games in front by virtue of a split in their doubleheader with their beat-loved "haters," Brooklyn Dodgers. Carl Hubbell was belted 5-1 in the opener, but the New Yorkers came back to take the nightcap 9-2.

Boost Margin

This even break boosted their league edge a half game since the Cubs' finally lost their jinx hold on the Cardinals and were given a thorough going over, the gas house gang winning 8-2 behind Lon Warneke.

The Red Sox stopped stooging for the Yankees for a day and hammered out a 12-7 victory over the American League leaders with a 16-hit attack. This defeat, coupled with the Tigers' 10-9 victory over the Indians, cut the Yanks' pace-setting margin to 11 games.

Dutch Brandt's four-hitter gave the Pirates a 1-0 decision over Cincinnati Reds. Vince Dimaggio's three-run homer did the same for Boston Bees over the Phillies, by a 5-3 margin.

The Senators slugged the Athletics twice, 13-6 and 12-10, with a total of 30 hits. The White Sox outlasted the Browns 9-8.

GOLF FACTS NOT THEORIES

by Allen Morrison

USE HEEL OF CLUB FACE TO OVERCOME INCONSISTENCY IN PUTTING

Number 82

There is nothing more pitiful than the player who is inconsistent with his putting. When he is short one time and much too strong the next, or, if he pulls one putt to the left and then pushes the next one to the right, you want to concede every putt under 10 feet to lessen the agony.

Every player suffers from this inconsistency on the greens at some time or another, but there is a comparatively simple way of avoiding it. Inconsistent direction or force in striking the ball always finds the ball being struck at different points on the clubface.

This variance in the striking point in itself is enough to cause all of the inconsistency in direction and power, as you can demonstrate to your own satisfaction simply by bouncing a ball on the different parts of the blade.

Just hold the putter in your left hand so that the shaft and blade are in a horizontal position with the striking surface facing upward. Then drop a ball first on the heel of the clubface and then on the toe. You will immediately feel a solid striking when the ball drops against that section nearest the shaft and a weakness when it drops near the toe.

Simply apply this to your putting and always aim to strike the ball with the heel of the clubface. It will afford you consistency in both direction and distance.

Next: Clubhead on Ground.

TWO CANADIANS AMONG LEADERS OPEN GOLF TITLE

TORONTO, Sept. 10 — (C.P.). — For years the Canadian Open Golf tournament and Leo Diegel were almost synonymous and it may be that again. The old warrior with the cramped putting stance, four times winner of the event led the field to-day with another veteran, Harry Cooper, as they started on the second 18 of the 72-hole competition.

Diegel and Cooper, victor at Ottawa in 1932, shot 67's, three under par yesterday and held a two-stroke advantage over Billie Burke of Cleveland and Ed Oliver of Wilmington, Del.

Golfers with a sentimental touch and those who remember how much Diegel has done for the open are pulling for him to extend his wins to five. When the event was only a secondary competition, Diegel came to Canada, practically discovered the open and touted it to other pros in the United States. The influx of stars from across the border has much to do with the open becoming a top-ranking tournament.

Diegel narrowly missed leading the field along yesterday. He had a six-foot putt on the 18th green for a 66 and missed it.

Poor Showing

Lawson Little, the defending champion, and Slammin' Sam Snead the pre-tournament favorite—both lengthy off the tee—were deep in the ruck when the final scores were posted.

Little played poor golf on his outgoing nine and had to come home in 35 to post a 74. Snead posted a 75, the same score as his partner, Bobby Gray, Jr., of Windsor, Ont.

As they started out on the second round, only two Canadians appeared to be in the hunt for a crown no native son has won since before the war. Bobby Alston, the slender Ottawa professional, and R. H. Green of Kingston, Ont., both posted 72's yesterday.

Fights Last Night

(By the Canadian Press.)

MONTREAL. — Maxie Berger, 133¾, Montreal, outpointed Dave Castilloux, 130¾, Montreal, (10). Berger won Canadian lightweight championship).

PORTLAND, Me.—Lou Brouillard, 165, Worcester, Mass., knocked out Roy Williams, 167, Chicago, (2).

NEW YORK—Paul Junior, 135¼, Maine drew with Al Roth, 135, New York, (10).

PITTSBURGH — Henry Armstrong, 131¼, Los Angeles, knocked out Charley Burns, 136, Johnstown, Pa. (4).

New Record Holder 'Chaired'

After Stanley C. Wooderson, ace miler of Great Britain, had broken the world's record for that distance, he was "chaired" by his enthusiastic teammates and supporters at New Malden, Eng., as shown in this picture. Wooderson, competing in the mile run at the Blackheath Harriers' inter-team and relay meeting, was timed in four minutes, six and three-fifths seconds for the distance. The previous record was four minutes, six and four fifths seconds, held by Glenn Cunningham, the Kansas star from the U. S.

Six-Team Rugby Circuit Likely For Central Ontario District

Lindsay, Cobourg And Petes In One Half-Play Interlocking Schedule

Possibility of a six-team Intermediate Rugby Loop in Eastern Ontario loomed last night when it was suggested that Lindsay, Cobourg and Peterborough play an interlocking schedule with the recently formed three-team group consisting of Kingston Signals, Belleville and Royal Canadian Air Force.

The possibility was mooted when Oshawa failed to send a delegate to the local meeting, leaving three teams, and Cobourg and Lindsay promptly declared that a three-team group could not be operated as a financial success, and stated further, unless different arrangements were made they were definitely out of the rugby competition for the year.

Oshawa Not Interested.

Lou E. Brooks, O.R.F.U. convenor at Peterborough, who presided at the meeting, phoned Oshawa and was told that the Motor City would not be likely to have a team in competition. He then phoned W. A. Fry at Belleville, suggesting the six-team hook-up which would give every team five home games and sufficient gates to keep the various entries out of the red, Mr. Fry stated he would take the questions up with the officials of the three teams and advise Brooks if a meeting to be held at Cobourg on Monday next for the drafting of a six-team schedule would be satisfactory.

F. F. Dutton of Cobourg, in giving his club's viewpoint, stated that a three-team group would mean two home games and a deficit for the team, whereas, if the team lost one game they were practically out of the running for the year.

In view of a definite lack of intermediate teams in Western Ontario the six-team group here would be the strongest in the province with the possible exception of a Toronto group.

Left Till Next Meeting.

The question of umpires and other vital points concerning the group are scheduled for discussion at the meeting in Cobourg, if it meets the approval of the Belleville-Kingston crowd.

Delegates who attended the meeting here last night were as follows: F. F. Dutton and E. C. Peck, Cobourg; Harry Stone, J. Lamb and R. D. Kennedy, Lindsay; Vic Hamilton, Walker Jackson, Jim Morley, Ott Cranfield, Bill Turnbull, of Peterborough, with Lou E. Brooks in the chair.

Sports Spice

By EDDIE BRIETZ

NEW YORK, Sept. 10 (CP)—Mike Jacobs said today he offered Freddy Steele $40,000 to fight Fred Apostoli for the middleweight title, but Steele turned it down...Why?...Prof. Larry Kelley (who has shaved off his soup strainer, by the way) opines the pros were no tougher than good collitch eleven...Best move the Dodger directors have made in a long time was the resigning of Burleigh Grimes...That Spikes reports that Lefty O'Doul is shifting from San Francisco to Ebbets Field...Joe McCarthy says there'll be no dead ball in the American League next year...If there is, the Yanks are sunk.

Washington Redskins should credit Branch Rickey with an assist ...Sammy Baugh, the passing fool from Texas Christian, signed with the Redskins...Later he signed to play baseball with the Cards....Latter contract stipulated there would be no football...Poor Sammy was in a strut trying to make up his mind...Along came Rickey..."We want no contract breakers," he told Baugh..."You report to Washington"...Sammy did—by air...Incidentally, he has one of the best contracts in the league—two seasons at 7,500 potatoes per.

Tommy Farr says the real reason he broke with Manager Ted Broadribb was that Ted did nothing to heal his cut eyes on the night of the Louis fight...to which we say nerts.

WINS GOLF CROWN EARLY

OLD FORGE, N.Y.—(CP)—Ten-year-old Mary Fulton, Scranton, Pa., a golfer since she was seven, won the women's championship of the Old Forge Golf Club, defeating Mrs. H. F. Wright, New York, at the 20th hole.

$1.00 RADIO TUNE UP
Repairs Guaranteed 3 months
Johnston's
Open Evenings. Tel. 2123

RADIO PROGRAMS

The programs listed are printed as issued by the stations and are subject to change.

Friday
(Evening DST)

4.45 P.M.
Guiding Light (NBC) WBEN
Variety Program, WGR
Bon Voyage, CFRB

5.00 P.M.
Arthur Lang, songs, WBEN
Eventide Echoes, CRCO
Melody Moments, WOR

5.15 P.M.
Escorts and Betty (NBC), WHAM
While the City Sleeps (NBC), WBEN
Four Stars, CFRB
Four Stars, WJR
Marlowe and Lyon, CRCT
Women in the News, WOR

5.30 P.M.
Rangers, WOR
Don Winslow, WBEN
Ray Heatherton, songs, CFRB

5.45 P.M.
Jackie Heller, tenor (NBC), WBEN
Funny Things, WABC
Middleman's Orch., CRCT
Evening Varieties, CKCL
International Airs, WGR

6.00 Evening
Stock Quotations, CRCM.
Musical Program, WHAM
Stocks, CRCT
Musical Interlude, CFRB

6.15 P.M.
Claire Wallace, CFRB
Musical Program, WBEN
Song Program, WJR
To be announced, WHAM.

6.30 P.M.
Johnny Johnston, baritone, CRCO
Jim Hunter, news, CFRB
Adventure Abroad, WGN
Roger Baker, sports, WOR
Daily Sports, WJR

6.45 P.M.
Lowell Thomas, CRCT
To be announced, WOR
Human Relations, CFRB
Ed. Jardon, tenor, WBEN

7.00 P.M.
Amos and Andy (NBC), WBEN
Poetic Melodies, WOR
Foster's Sports Club, CRCT.
Concert Music, WGN
Finding My Time, WHAM

7.15 P.M.
Uncle Ezra (NBC) WBEN
Song Time (CBS) WOR
Tennis Resume (NBC) WHAM
Dance Orchestra, WOR
Song Program, CFRB
Pianist, CRCT

7.30 P.M.
Lum and Abner (NBC) WJZ
The Caballero, WEAF
Nature Talk (CBC), CRCT.
Lone Ranger, WOR
Freeman's Orch., CFRB

7.45 P.M.
Boake Carter (CBS) WOR
Bughouse Rhythm (CBC) CRCT
Sisters of Skillet, WJZ.

8.00 P.M.
Cities Service (NBC) CRCT
Hammerstein Music Hall, WOR
Swing Unlimited (CBC) CRCO
Charioteers (MBS) WOR
The Curtain Rises, CFRB

8.15 P.M.
Public Enemies, WHAM

8.30 P.M.
Hal Kemp's Orchestra (CBS), WOR
Death Valley Days (NBC), WHAM
Variety Program, CFRB
Symphony (CBC) CBCM

RADIO HIGHLIGHTS
FRIDAY, SEPTEMBER 10, 1937.

(DAYLIGHT SAVING TIME.)

3.00 P.M.—"SOWING THE WINDS" By Grundy (NBC) — Radio Guild Dramatization—CRCT.

8.00 P.M.—AGNES SHAW (CBS)—Hammerstein Music Hall guest—WGR.

8.00 P.M.—ROY SHIELDS' ORCHESTRA from Grant Park (MBS)—WGN.

9.00 P.M.—"THIN ICE" (CBS)—Starring Sonja Henie and Tyrone Power, Hollywood Hotel Guests—CFRB.

9.30 P.M.—BRANCH RICKEY (NBC)—Speaking at Commencement Exercises of the American Institute of Banking—WJZ.

10.00 P.M.—THE SONGSHOP (CBS)—Starring Kitty Carlisle, Frank Crumit, Alice Cornett, and others—WJR.

9.00 P.M.
Robert L. Ripley (NBC) WJZ
Hollywood Hotel (CBS) CFRB
Waltz Time (NBC) WBEN
Shadows on Grass, CRCT

9.15 P.M.
Dance Orchestra, WOR
Variety Revue, WJR

9.30 P.M.
True Story Court (NBC), WBEN
Baseball, WHAM
From a Viennese Garden, CRCT.

9.45 P.M.
Sports Celebrities, WGN

10.00 P.M.
First Nighter (NBC) WBEN
Song Shop (CBS) WJR
Baron Munchausen (NBC) WHAM
Backstage, CRCT
Ask Another, CFRB
To be announced, WGN

10.30 P.M.
Hollywood Gossip (NBC), WBEN
Talk, CRCT
Dance Program, CFRB
Curtain Time, WGN

10.45 P.M.
To be announced (CBS) WOR
Late News Bulletin (CBC) CRCT
Moonlight Meditation, CKCL

11.00 P.M.
Promenade Concert (NBC) WEAF
Phil Napoleon's Orch., WABC

11.15 P.M.
Kibo's Jesters (NBC) WEAF
Phil Napoleon's Orch., CFRB
Sports Reporter, WBEN

11.30 P.M.
Nye Mayhew's Orch., WOR
Dance Orchestra, WEAF
Count Basie's Orch., CFRB

12 P.M.
Herbie Kay's Orch., WABC
Trump Davidson's Orchestra (NBC) CRCT
Trump Davidson's Orchestra, WEAF

Saturday
(Morning DST)

8.30 A.M.
Musical Moments, CRCT
Gems of Thought, CFRB
Silver Strains, WOR

8.45 A.M.
Just About Time, CFRB
Store Teller's House, WOR
Variety Revue, WJR

9.00 A.M.
Ray Black, pianist, CFRB
Breakfast Club (NBC) CRCT
Morning Melodies, CKCL
Housemakers, WGR
News, WHAM

9.15 A.M.
Streamliners, WBEN
Dalton Bros., CFRB
Breakfast Club, WHAM

9.30 A.M.
Larry and Sue, WLW
Fiddler's Fancy, CFRB
Good Morning, WGN

9.45 A.M.
Tower Clock, WHAM
Landt Trio, WBEN
Museum Talk, WOR

10.00 A.M.
Charioteers (NBC), WBEN
The Strangers, CFRB
Breen and De Rose, CFCF
Laughable Lyrics, CKCL
Children's Hour, WOR

10.15 A.M.
Raising Your Parents (NBC) CRCT
Rich. Maxwell, songs, CFRB
Vass Family NBC), WBEN
Choir Loft, WOR

10.30 A.M.
Manhatters (NBC), WBEN
Let's Pretend (CBS) CFRB
Variety Program, WOR
Morning Devotions, CKCL

10.45 A.M.
Bill Krens' Orch., CRCT
To be announced, CRCO

11.00 A.M.
Patricia Ryan, songs (NBC), CRCT
Organ Program (CBS) WJR
Morning Melodies, WGN
Mrs. Page, WJR
Early Edition News, WOR

11.15 A.M.
Minute Men, CRCT
Nancy Swanson, songs (NBC) WBEN

11.30 A.M.
Harold Nagel's Orch. (NBC) CRCT
Mystery Chef (NBC), WBEN
Morning Varieties, CKCL
To be announced, WOR

11.45 A.M.
Melody Men (NBC), WBEN
Tinkle Tunes, WOR
Growing Up, CKOC

(Afternoon DST)

12.00 NOON
Jack Shannon, songs, CFRB
Continentals (NBC) WBEN
Siesta, CKCL
Melody Time, WGR

12.15 P.M.
Orientals, CFRB.
Home Management, WGN
Dude Ranch, WOR
Canada Straight, CKCL
Three Marshalls, WHAM

12.30 P.M.
George Hall's Orch., WJR
Concert Ensemble, CRCT.
Tarzan, CFRB.
News, CKCL.

12.45 P.M.
Waltz Time, CKCL
Georgs Hall's Orch., CFRB

1.00 P.M.
Captivators, CFRB
What's New? CKCL
Musical Program, CRCT
To be announced, WLW

1.15 P.M.
Escorts and Betty (NBC), CRCT
Pet Club, WOR
Jimmy Shields' songs, CFRB

1.30 P.M.
Musical Program, WBEN
Buffalo Presents, WGR.
Farm Hour, WHAM

2.00 P.M.
Musical Program, WOR
Concert Orch., WGN
To be announced, WOR
Your Host Is Buffalo, CRCT

2.15 P.M.
Ann Leaf, Organ (CBS), WJR
Three Graces, WGN

2.30 P.M.
Fernando's Or. (NBC) CRCT
Concert Orchestra, WGN
Golden Melodies, WBEN
Gems of Melody, CFRB

2.45 P.M.
Tours in Tone, CFRB

3.00 P.M.
Down by Herman's (CBS), CFRB
Concert Miniature, WBEN
Whitney Ensemble, CRCT

3.15 P.M.
Baseball, WGN

3.30 P.M.
Ricardo's Caballeros, CRCT
Ray Keating's Orch., WGR
Cooking School, CFRB

3.45 P.M.
Clyde Barrie (CBS), WGR
News Bulletin, WJR
Sports, CKCL

4.00 P.M.
Club Matinee, CRCT
Dictators, WJR
Dictators, CFRB

4.30 P.M.
Dancepators, WJR
Will Bryant's Orch., WBEN

Radio Log

CANADIAN CORPORATION

	M.	Ke.
CRCT	551	940
CKCL	517	580
CRCM		910
CRCO		880

COLUMBIA SYSTEM

WABC	349	860
CFRB	435	690
WJR	400	750
WGR	545	550

MUTUAL SYSTEM

WOR	422	710
WLW	428	700
WGN	416	720

NATIONAL (Blue Network)

WJZ	398	760
WHAM	361	1330

NATIONAL (Red Network)

CRCT	337	840
WEAF	454	660
WBEN	329	900

AMUSEMENTS - THEATRES - DANCING

BASEBALL RECORD

Results — Standings — Games.

INTERNATIONAL LEAGUE

	Won	Lost	P.C.
Newark	105	42	.714
Montreal	80	66	.548
Baltimore	75	71	.514
Syracuse	76	73	.5100
Buffalo	73	76	.490
Rochester	71	80	.470
Toronto	62	85	.422
Jersey City	49	98	.333

Yesterday's Results

Baltimore 2, Jersey City 1.
Rochester 4, Montreal 1.
Toronto at Buffalo—Night game.
Syracuse at Newark—Played former date.

Games today—Montreal at Toronto (night game); Rochester at Buffalo; Syracuse at Jersey City; Baltimore at Newark.

AMERICAN LEAGUE.

	Won	Lost	P.C.
New York	86	41	.677
Detroit	76	53	.589
Chicago	76	56	.576
Boston	68	60	.531
Cleveland	67	60	.528
Washington	62	67	.481
Philadelphia	41	86	.323
St. Louis	38	91	.295

Yesterday's Results.

Boston 13, New York 7.
Washington 13-12, Philadelphia 6-10.
Detroit 10, Cleveland 9.
Chicago 9, St. Louis 8.

Games today—Boston at New York; Cleveland at Detroit; Washington at Philadelphia. Only games scheduled.

NATIONAL LEAGUE.

	Won	Lost	P.C.
New York	78	49	.614
Chicago	76	53	.589
Pittsburg	69	60	.535
St. Louis	68	61	.527
Boston	64	66	.492
Brooklyn	55	73	.430
Philadelphia	53	76	.411
Cincinnati	50	75	.400

Yesterday's Results.

Brooklyn 5-2, New York 1-9.
Boston 5, Philadelphia 3.
Pittsburg 1, Cincinnati 0.
St. Louis 8, Chicago 2.

Games today—New York at Boston; St. Louis at Chicago; Cincinnati at Pittsburg. Only games scheduled.

AMERICAN ASSOCIATION

Night games, September 9:—			
Minneapolis	7	9	1
Milwaukee	5	7	1
St. Paul	0	7	2
Kansas City	12	14	0
First Game:			
Louisville	6	10	3
Columbus	3	6	2
Second Game:			
Louisville	1	4	0
Columbus	2	6	2
First Game:			
Indianapolis	10	16	1
Toledo	11	14	6
Second Game:			
Indianapolis	0	2	0
Toledo	1	3	0

Major League Leaders

(By the Associated Press.)

NATIONAL LEAGUE.

Batting — Medwick, Cardinals, .380; P. Waner, Pirates, .366.

Runs— Medwick, Cardinals, 98; Galan, Cubs, 97.

Runs Batted In—Medwick, Cardinals, 135; Demaree, Cubs, 99.

Hits—Medwick, Cardinals, 199; P. Waner, Pirates, 191.

Doubles—Medwick, Cardinals, 52; Mize, Cardinals, 32.

Triples— Vaughan, Pirates, 13; Handley, Pirates, 11.

Home Runs— Ott, Giants, 30; Medwick, Cardinals, 28.

Stolen Bases—Galan, Cubs, 21; Hassett, Dodgers, 13.

Pitching—Fette, Bees, 17-6; Hubbell, Giants, 16-7.

AMERICAN LEAGUE.

Batting—Gehringer, Tigers, .385; Gehrig, Yankees, .365.

Runs— Dimaggio, Yankees, 130; Greenberg, Tigers, 122.

Runs Batted In—Greenberg, Tigers, 151; Dimaggio, Yankees, 140.

Hits— Dimaggio, Yankees, 185; Bell, Browns, 184.

Doubles— Greenberg, Tigers, 48; Bell, Browns, 42.

Triples.—Dimaggio, Yankees, and Kreevich, White Sox, 14.

Home Runs—Dimaggio, Yankees, 40; Greenberg, Tigers 35.

Stolen Bases—Chapman, Red Sox, 30; Walker, Tigers, 21.

Pitching—Ruffing, Yankees, 18-5; Lawson, Tigers, 17-5.

Soccer Notes

Saturday's soccer bill is the final of the Father Phelan Charity Cup between the Canadian General and the Canada Packers on King Edward Park. Kick off at three o'clock. The referee will be chosen by the secretary and other referees will act as linesmen, so that will give the teams three referees. If a draw at the end of the 90 minutes, another game will be necessary.

After the game, a juvenile exhibition game will be played between the Delco Juveniles and the local Juveniles. In the previous game at Delco, the local boys won 4-0.

A special meeting of the local board will be held on Monday evening at eight o'clock in the Chamber of Commerce rooms. Please attend promptly so as to get important business transacted.

Greyhound Attempts Break Trot Record

INDIANAPOLIS, Sept. 10.—(AP).—Eyes of the world's trotting fans were focussed to-day on Greyhound, sensational five-year-old gelding scheduled for an afternoon attempt against time to set a new world record on the Indiana State Fair Ground mile oval.

Weather conditions permitting, the dauntless son of Roy Abbey was to make an effort to break the mark of 1.56⅘ established by Peter Manning at Lexington, Ky., in 1922. The gelding is owned by E. J. Baker of St. Charles, Illinois.

Greyhound, winner of the 1935 Hambletonian for three-year-olds, has stepped the mile in 1.57¼ on three separate occasions.

SHORTS NOT INDECENT

PARIS—(CP)—Two young Belgians—man and wife—clad in shorts were arrested at Paris Exhibition on a charge of being indecently clothed. The case was dismissed when they told the magistrate they had travelled all over the world wearing shorts.

OZZIE WILLIAMS
The Band of the Hour
PLAYING NIGHTLY
AT THE
SUMMER GARDENS
Admission 10c

DANCE TONIGHT
To the Smooth Rhythm of
PETE MALLOY
AND HIS SWING BAND
At RYE'S PAVILION
If you don't like good times Don't come to Rye's
ADMISSION FREE
Dancing 8.30 p.m. Standard Time
TICKETS 5 FOR 25c
HERB PAYNE, Mgr.

Tonight and Saturday
AT
Melody Inn, Lakefield
CANADA'S GREATEST DANCE BAND
You'll Enjoy Dancing to
MEL HAMILL
AND HIS TEN GENIAL GENTLEMEN
With
BILL VALENTINE
THEIR FEATURED VOCALIST
Come early and enjoy a full evening's dancing with this great band.
ADMISSION 10c PARK PLAN DANCING

COMING TO THE REGENT
In A Special
MIDNIGHT SHOW
SUNDAY, SEPT. 12
ALSO MONDAY and TUESDAY
HELLS ANGELS

CAPITOL
TODAY and SATURDAY
Performances 2.30, 7.00 and 9.05
LIGHTS! CAMERA! LAFFS!

Feature at 2.40, 7.10 and 9.10 p.m.
EXTRA! EXTRA!
Exclusive Motion Pictures
TOMMY FARR vs. JOE LOUIS
HEAVYWEIGHT CHAMPIONSHIP BOUT
All important action in slow motion
ROUND BY ROUND—TAKEN AT THE RINGSIDE
Fight pictures at 3.55, 8.25 and 10.25 p.m.

REGENT
Tonite and Saturday
2.30-7.00-9.00

WANT ADS BRING REAL RESULTS AT SMALL COST

Births Marriages Deaths
In Memoriam
Card of Thanks

ENGAGEMENTS

The engagement is announced of Helen Viola, only daughter of Mr. and Mrs. William Leslie, to Charles George Norton, son of G. S. Norton. The wedding to take place early in October.

The engagement is announced of Miss Laura Edna Hubbel, daughter of Mr. and Mrs. E. S. Hubbel of Warkworth, to Mr. David John Ferguson, son of the late Mr. John Ferguson and Mrs. Mary Ferguson of Norwood. The wedding to take place in September.

DIED

LYNCH, Mrs. Mary Ann.—In Peterborough, Thursday, September 9, 1937, Mary Ann Sheridan, daughter of the late Patrick Sheridan and Ellen Hughes and beloved wife of John Lynch, and mother of Mrs. Theresa Herlihey and Mrs. Thomas Drumm, John, Vincent, and Joseph Lynch, all of this city. Funeral from the family residence, 261 Romaine street, on Saturday morning at 8.45 a.m. to Church of Sacred Heart, for Requiem Mass at 9 a.m. Interment in St. Peter's Cemetery.

COMSTOCK, Manson.—On Friday, September 10, 1937, Manson Comstock, younger son of the late A. Comstock. Funeral from his residence, 219 Sherbrooke street, on Monday, September 13, 1937, at 2.30 p.m. Interment Little Lake Cemetery.

CARD OF THANKS

Mrs. George W. Payne and the family, 197 Bethune street, wish to express their sincere thanks and deep appreciation to the Rev. V. E. R. Zufelt, pastor of Knox Church; to their neighbors, and all kind friends for messages of sympathy and floral tributes on the occasion of the death of Mr. Payne.

1 FLORISTS 1

THE PETERBOROUGH FLORAL CO. Flowers Delicately Arranged For All Occasions. 436 Water. 'Phone 1395. Nights 1688

TURNBULL'S FLOWER SHOP
POTTED PLANTS,
FUNERAL DESIGNS
CUT FLOWERS
Bonded Members of F.T.D.A.
441 GEORGE. Phone 206

COMING EVENTS

First Insertion, 20 words or less, minimum charge 50c. Subsequent consecutive insertions 40c per Insertion. All over 20 words, 2c per extra word per Insertion.

NOTICE.—Members of Weir R.B.P. 261 meet in the Orange Hall, Sunday, September 12, at 6.30 p.m., to attend Divine Service at the Salvation Army Temple. Visiting Sir Knights cordially invited. All members L.O.B.A. and L.O.L. Lodges invited to take part in the service.

PETERBORO RIFLE CLUB. — Shooting Matches will be held during September, starting Saturday 11th. Prizes: Three Certificates and Four Medals. We expect the support of all local marksmen to help defray expense of the range.

FOR SALE

4 Miscellaneous 4

SAWING MACHINE ON TRUCK. 492 Sherbrooke Street.

FRIDAY AND SATURDAY SPECIAL — Fried Twisters, Special, Dozen 19c. Jean Ruth Shoppe.

PIANO AND BENCH, MAHOGANY, ONE of the best makes, cheap. 313 Elias Avenue.

FURNITURE, DRESSER, WASHSTAND, Table, Chairs, Curtains, Quilts, Pillows, Blankets, Linens, Coal Oil, and Electric Heaters. 253 Reid Street. Sale Thursday.

YOUR GROCER HAS OUR HOME-made Bake Goods. Include some in your Order. Jean Ruth Shoppe.

WIRE-HAIRED MALE PUPPIES, BOSton Terrier Puppies. 140 Douro Street. 'Phone 1335J.

GOLDEN BROWN CHELSEA BUNS — You'll enjoy the slices: 2 Pans 25c. Jean Ruth Shoppe.

1933 MOTORCYCLE (HARLEY), CHEAP for cash. 'Phone 537.

ONE ONLY SLIGHTLY USED SPIC Span. Regular $19.95. Will Sell for $10.00. Easy Appliance Shop, opposite Capitol Theatre.

ROYAL FAVORITE WOOD COOK Stove, with Reservoir, $10.00. 503 Homewood Avenue.

ONE COAL AND WOOD STOVE, IN good condition, $12.50. Johnston's. Telephone 2123. Open Evenings.

Buy a New
1937 FRIGIDAIRE
The Easy Way ! !
Your Old Ice Box
and $5 a Month

2 Good Used
ICE BOXES
CHEAP

McBride & Franks
431 George Street
T. J. Cavanagh, Dist. Rep.
Tel. 1584-2069.

COMPLETE SET BOOKS OF KNOWledge, like new. 'Phone 741F.

MAUI STEEL AMPLIFYING GUITAR, cheap; must pay cash. 'Phone 3017W.

THOUSAND YARDS FILLING SOIL, Clay Loam. 'Phone 3310M.

FOR SALE

4 Miscellaneous 4

BUY RADIOS
NOW ! !
On Easy Terms
$1 Down, $1 Weekly

Your Old Radio
Accepted As Down
Payment.

All Used Radios

Thoroughly Reconditioned
And Carry A New Machine
Guarantee.

ONE PHILCO
6-Tube Mantel
$25.00

ONE ROGERS-MAJESTIC
4-Tube Mantel
Special $19.50

ONE PHILCO
4-Tube Mantel
$25.00

ONE PHILCO
5-Tube Cabinet
Reduced $79.50

ONE WESTINGHOUSE
7-Tube Console
Special $19.50

See
Our 1938 Display Of
New Philcos

WITH AUTOMATIC DIALING
IT'S SENSATIONAL ! !
Price Range
$42.00 Up

JUST ARRIVED
1938
Stromberg - Carlson
Featuring
"ACOUSTICAL LABYRINTH"
Eliminates "Boom"
Gives Greater Tonal Depth!
Price Range
$87.00 Up

McBride & Franks
431 George Street
T. J. Cavanagh, Dist. Rep.
Tel. 1584-2069.

CRESS CORN SALVE—39c All Druggists.

QUANTITY OF LUMBER. APPLY 500 Gilchrist.

HUNNY-DIPS— FOR AFTER SCHOOL Lunch, Dozen 25c. Jean Ruth Shoppe.

GOOD UPRIGHT PIANO, CHEAP. 'Phone 593W.

RECONDITIONED SEWING MACHINES Guaranteed, from $5.00 Up. We Repair All Makes of Machines. SINGER SEWING MACHINE CO. 'Phone 2885. 174 Hunter Street

DAWSON'S GOLDEN CHAFF WHEAT from Registered Seed, field inspected, winner of Quaker Oats Special, $1.25 a Bushel. W. W. Dawson, Otonabee.

THREE-BURNER ELECTRIC STOVE, with Oven; reasonable. Apply 324 Sherbrooke Street.

FOUR-WHEEL TRAILER — CASH OR Wood. 380 London Street.

FOR SALE

4 Miscellaneous 4

STORE FIXTURES, SCALES, CHEESE Cutter, and Coffee Mill; also One Check Protector. Viola Payton, 'Phone 664.

FREE DELIVERY
Why Bake When
HOME-MADE
PASTRIES
Can Be Delivered to
Your Home 3 Times Daily:
11 A.M.—4 P.M.—5 P.M.

SUNRISE BAKERY
170 CHARLOTTE - 'PHONE 3830
382 GEORGE - 'PHONE 3831

SPECIALS—
Have You Tried Our
HOME-MADE DATE AND
NUT CAKE
Made That Home-made Way, with
That Old-fashioned Brown Sugar
Icing?
Let Us Deliver One—
15c—25c—30c.
HOME-MADE RAISIN BUNS
SAT. ONLY — 10c DOZEN

USED WRINGER POST IRONER, EASY terms. 'Phone 3129.

REAL GOOD GENTLEMAN'S SIZE 22-inch Drop-Bar Bicycle. Apply 516 Rogers.

DINING-ROOM SUITE, TWELVE DOLlars. 556 Edison Avenue.

TWO-WHEEL TRAILER, WITH LIcense, Cash or Trade. 'Phone 2767W, 526 Rogers.

BUILDING MATERIALS FOR SALE, from Chapman's Mill, Nestleton East. Apply S. Manetta, Pontypool.

LIGHT OAK BED AND STAND, COIL Springs, Pair Pillows, Hall Rack. 505 Dickson.

KITCHEN STOVE. APPLY EVENINGS, 126 Lock Street.

TABLE MODEL IRONER, USED AS A Demonstrator. Price greatly reduced. Easy terms. 'Phone 3129.

$1 DOWN
$1 WEEKLY
Buys a New 1938
Connor Washer

Don't Fail to Have a Demonstration
NOW !

We Feature the New
"Thermo"
FOUR YEARS FREE PARTS AND SERVICE
Price Range
$59.00 Up

ONE BEATTY
ELECTRIC WASHER
Special $19.50

McBride & Franks
431 George Street
T. J. Cavanagh, Dist. Rep.
Tel. 1584-2069

TOO LATE TO CLASSIFY by Baer

"Our business has doubled since we ran that classified ad in The Examiner permitting customers to stay in cars being greased."

FOR SALE

4 Miscellaneous 4

GOOD USED STOVES

SUPREME RANGE, Warming Closet, good condition—$8.00.

QUEBECS — Round Fire Boxes, and Other Models.

GOOD USED OAK DINING-ROOM TABLES—From $3.00 Up.

JUST RECEIVED: OUR FALL SUPPLY OF McCLARY RANGES AND HEATERS.

CHERNEY FURNITURE TRADE-IN
212 CHARLOTTE ST. 'PHONE 226.

UPRIGHT PRACTICE PIANO, GOOD condition, $45. 'Phone 2284.

GENERAL ELECTRIC CAR RADIO, First-class condition. Guaranteed. Whittington Service Station.

PRAM, AS GOOD AS NEW. 'PHONE 3718W.

PREPARE FOR THE WORST — GET Furnace and Stove Pipes while Sale is on: 30 x 7" Galvanized, 42c; Galvanized Elbows, 7", 45c; Adjustable, 50c. Stove Pipes 18c, Elbows 25c. Call 257. The Choate Hardware, 38 Hunter East.

DRY WOOD FOR SALE — CLEAN CUTtings from the Mill. Single Horse Load, $3.00. Peterborough Canoe Co., Ltd. 'Phone 62.

6 Fuel 6

For 3-Cord Truck Delivery
NO. 1 HARD .. $7.00 PER CORD (4-FT.)
NO. 2 HARD .. $6.00 PER CORD (4-FT.)
J. E. A. FITZGERALD
253 HUNTER STREET
Telephone 111.

DRY SLABS, $2.50 HALF-CORD. Dinsdale's, 'Phone 153.

ORDERED YOUR COAL YET?

"D & H" CONE-CLEANED ANTHRACITE is ideally adapted to variable Autumn weather because of excellent draft-control.

STOVE AND NUT, per ton..$14.50
PEA, per ton $12.50
50c per ton discount for cash on delivery.

W. J. NELSON
253 SIMCOE ST. Telephone 2906

LARGE LOAD OF MIXED SLABS, $2.00 Per Load. Also Mixed Soft Wood, $2.50 Half-Cord. BAKER'S WOOD YARD 'Phone 676.

DRY SLABWOOD AND EDGINGS Excellent fuel for immediate use, cut 12" long, $2.50 per half cord—delivered. The Peterborough Lumber Co., Ltd. 163 Hunter St. W. - Phone 3160

$2.50 HALF-CORD—BEST DRY SLABS Albion. 'Phone 58.

FOR SALE

6 Fuel 6

MIXED HARDWOOD, $3.00 PER HALF-Cord, and Hemlock Slabs, also Kindling. H. Hamlin, 2643.

SHINGLE SLABS AND BUTTINGS, APproximately ½ Cord, also Dry Bundled Cedar Kindling, 25 Bundles $1.00. Kingdon Barrel Factory. 'Phone 3230.

7 Live Stock and Poultry 7

FOR SALE—ONE GOOD HEAVY WORK Horse. 'Phone 721-22, A. Collison, Downer's Corners.

BLACK GELDING, 10 YEARS, 1,250 LBS. Mare and Foal. Rubber-tired Top Buggy. 1927 Star Touring. Model T Ford Coach. Clifford Guthrie, Rockcroft, Ont.

ONE-YEAR-OLD HENS, GOOD LAYERS. Fred Moore, Sherbrooke Road.

YOUNG JERSEY COW, DUE TO freshen, TB tested; also Nine Pigs, 100 lbs. Walter Bowles, Springville.

8 Real Estate 8

SMALL HOUSE, IN SOUTH-END, cheap for cash. Write Box 94, Examiner.

FOR SALE OR TO RENT — FARM, about 145 Acres, good buildings, silo, water, inside, Lot 13, Concession Eleven. Apply James Armstrong, Ida.

FOR SALE — NEW 4-ROOM BUNGAlow, North-end. W. P. Hetherington, 421 George.

RED BRICK BUNGALOW, SUMMER Kitchen, Small Barn, about One Acre of Land, just off Norwood Road, near Rifle Range. Apply 25 Frank Street.

9 Business Opportunities 9

FRUIT AND GROCERY STORE FOR Sale, downtown district; low rent. Just the place for a Cash and Carry Groceteria. Owner selling on account of ill-health. Viola Payton, Agt., 'Phone 664.

10 Used Cars 10

1930 FORD DUMP TRUCK, HYDRAULIC Lift, in good mechanical condition. '29 Ford Roadster, new top and upholstery. '37 Terraplane, very small mileage; must be sold. Whittington Service Station, Aylmer and Hunter.

FOR SALE — FORD DELUXE ROADster, equipped with Radio. Apply 303 Mark.

1928 STANDARD BUICK SEDAN; BODY, tires, motor, battery, paint, in good condition; private owner—$125. 285 Armour Road. 'Phone 3063J.

FOR IMMEDIATE SALE — 1931 FORD Coach, in good order. Apply 72 Hunter East.

CHRYSLER 70 SEDAN, GOOD CONDItion. 463 Mark Street, after 6 p.m.

SIX-CYLINDER COUPE, $195.00, OR Small Coach and Cash. 392 Brock.

'27 DODGE STAKE TON TRUCK. 214 Dalhousie.

FOR SALE — '28 WHIPPET SEDAN. Apply 332 Park Hill Road.

FOR SALE

10 Used Cars (continued) 10

1935 CHEVROLET MAPLE LEAF
2-TON HEAVY DUTY TRUCK
Stake Body, 12 x 8; Like New.
1937 Ford Express Pick-up, 84" Box.
1935 International Express Pick-up.
MORGAN AUTO SALES
Front Street. 'Phone 194W
CAMPBELLFORD.

USED CARS
WORTH INVESTIGATING
1934 CHEVROLET COUPE
1933 PONTIAC SEDAN
CHRYSLER SEDAN
"70" Series

Trucks
1933 WILLYS TRUCK
1929 CHEVROLET TRUCK

Gillespie Garage
378 AYLMER STREET
Chrysler - Plymouth Sales
and Service

Enjoy Driving
These Fine Days
in a
Hood & Cumming
Reconditioned
USED CAR

Hood & Cumming
Motors, Ltd

AN EXCELLENT
OPPORTUNITY TO BUY A
BARGAIN. R. AND G.
USED CARS

36 V-8 FORD SEDAN.
34 V-8 FORD DE LUXE SEDAN
29 CHEVROLET CABRIOLET
27 FORD COUPE.
CHRYSLER SEDAN $110
CHEVROLET COACH .. $145
PONTIAC ROADSTER . $150
OLDSMOBILE SEDAN . $195
CHEVROLET LIGHT DELIVERY TRUCK $95
WITH LICENSE, IN GOOD MECHANICAL CONDITION
31 CHEVROLET LONG WHEEL BASE STAKE TRUCK.
DODGE PANEL TRUCK.

YOUR PRESENT CAR OR
TRUCK TAKEN AS PART
PAYMENT

FORD AND LINCOLN
SALES AND SERVICE

Hood & Cumming
Motors, Ltd.
'PHONE 2460

FOR SALE

LATE '29 BUICK COUPE SPECIAL — good condition; four real good tires and two good spares—$175.00 cash. Good Bicycle, $8.00. Hilliard Crowe, Lakefield.

SALE OF
USED CARS
All Models and Makes
Fords,
Chevrolets,
Plymouths,
Dodges

In order to make room for our New Cars we are sacrificing these.

See These Bargains

LILLICO MOTORS
383 WATER STREET AND
Corner AYLMER & CHARLOTTE

P.S.—DON'T FORGET OUR
KIWANIS
CARNIVAL
SEPTEMBER 16TH AND 17TH

TO RENT

11 Miscellaneous 11

PART OF OFFICE SPACE, WITH DESK, Telephone, Stenographer services; splendid opportunity for Salesman, etc., needing cheap headquarters; would consider Typewriting only. Telephone 1086.

FARM TO LET — EASTERLY PARTS of Lots 3, 4, and 5, in the Second Concession of Township of Asphodel, one mile from Birdsall Station; Frame House and Barn. Vacant about First of March. One mile from School. Accessible for Ploughing. R. E. Birdsall, Birdsall P.O.

TO RENT — STORE, 377-379 GEORGE South. Apply Sanitary Ice, Coal, Wood and Coke Supply.

11X Apartments for Rent 11X

BRIGHT FOUR - ROOM DUPLEX, adults. Apply 183 Antrim.

MODERN DUPLEX, CENTRAL. 'PHONE 3184.

THREE-ROOMED BATHROOM FLAT. 260 McDonnel Street.

STEAM HEATED APARTMENTS, THREE Rooms, Kitchenette, Sunroom, Garage; Couples. 709 Water.

FOUR-ROOM FLAT, PARTLY HEATED, adults. Apply 717 George Street.

GROUND FLOOR HEATED APARTment. Bell Apartments.

11XX Houses to Rent 11XX

SMALL HOUSE, CONVENIENCES, CENtral. Apply 62 Robinson Street.

HOUSE, OAK FLOORS THROUGHOUT. Apply 747 Aylmer.

12 Rooms 12

BRIGHT FOUR-ROOMED DUPLEX, adults. Apply 183 Antrim.

FURNISHED HEATED ROOMS TO Rent, 174 Antrim Street.

TWO OR THREE ROOMS, PRIVATE entrance. 96 Douro.

UNFURNISHED, FINISHED ATTIC, heated. 209 Murray.

FURNISHED BED-SITTING - ROOM and Bedroom. 'Phone 2591J.

TO RENT

12 Rooms 12

FURNISHED ROOMS, ALL CONVENIences. Apply 463 Aylmer.

SMALL FURNISHED LIGHT HOUSEkeeping Room, Student or Business Girl—at 268 Aylmer.

FURNISHED, HEATED, LIGHT HOUSEkeeping Rooms. Apply, daytime, at 516 Aylmer Street.

ROOMS FOR LIGHT HOUSEKEEPING, Ladies. 1732F.

COTTAGE FOR RENT, FOR WEEK-ends, or September. 'Phone 2900.

LARGE, FRONT, FURNISHED BED-Sitting-Room and Kitchenette. 642 George.

TWO UNFURNISHED OR PARTLY Furnished Bed-Sitting-Rooms, conveniences. 334 Downie.

THREE OR FOUR ROOMS, PARTLY heated, North-west-end. Possession October Fifteenth. Rent $18, including light and water. Write Box 92, Examiner.

TWO UNFURNISHED ROOMS; GRILL privileges, West-end. Write Box 96, Examiner.

TWO FURNISHED ROOMS, NEAR C.G.E. Write Box 95, Examiner.

HOUSEKEEPING ROOM, FURNISHED, Unfurnished. 106 McDonnel.

BED-SITTING-ROOM, BOARD OPtional; central. 488M.

WANTED

15 Miscellaneous 15

THREE OR FOUR ROOMED APARTment, Furnished and Heated. Write Box 102, Examiner.

ONE 12-FOOT DELAVAL SILO, 25 TO 30 feet high. 'Phone 16 ring 4, Warsaw, or write B. Ray, Route Two, Warsaw.

SMALL HOUSE, OR THREE ROOMS; conveniences. 1596W.

WANTED — TENDERS FOR POSITION of Caretaker St. George's Church. For particulars, see G. Ray, 2 Chester Street, or A. Knott, 103 Maria Street.

WANTED — TO BUY, WOOD LOTS, containing Hardwood, Pine, Cedar, etc. Write Box 85, Examiner.

BICYCLE THAT CAN BE REBUILT. 'Phone 876.

LIVE POULTRY — HIGHEST PRICES. Telephone 1728J. Florence.

WANTED — UNFURNISHED 4 OR 5 Roomed Ground Floor Apartment, heated, central, for Elderly Lady. Write Box 106, Examiner.

RELIABLE PARTY TO STORE PIANO for use of same. Write Box 105, Examiner.

WANTED — LIVE POULTRY AND Feathers; highest price paid. Telephone 3475W.

HIGHEST PRICES PAID
FOR EXTRA HOLIDAY MONEY
Sell Your OLD GOLD to
WARNE'S
349 GEORGE STREET.

BUNGALOW, WITH CONVENIENCES; North-end preferred; adults. Write Box 43, Examiner.

Scrap Paper, Iron, and Belting. PETERBOROUGH METAL AND WASTE. Telephone 697.

ADULT COUPLE TO SHARE HOME with Owner; no children; no rent. Particulars, 95½ Lansdowne.

BED-SITTING-ROOM OR BACHELOR Apartment. West-end preferred. 'Phone 525W.

20 Used Radios
Needed To Fill
Waiting Orders

McBride & Franks
431 George Street
T. J. Cavanagh, Dist. Rep.
Tel. 1584-2069

17-Help Wanted, Male or Female-17

STENOGRAPHERS (MALE AND Female) wanted in Peterborough by the Dominion Civil Service. Applications for examination to reach Ottawa by September 18th. We have helped hundreds to obtain Civil Service positions and can help you. Proof of this statement and full information about the examination, etc., free. M. C. C. Civil Service Schools, Toronto 10. Oldest in Canada.

18 Help Wanted Female 18

GIRL FOR HOUSEWORK. 19 Dennistoun.

GIRL FOR GENERAL HOUSEWORK; must be experienced and able to do Plain Cooking; small family, no washing; willing to sleep in. 'Phone 1110.

EXPERIENCED GIRL FOR GENERAL Housework. 169 Princess. 438F.

GENERAL MAID FOR APARTMENT. 'Phone 3114.

COMPETENT HELP, 9 TO 3 EACH DAY. Apply 228 McDonnel.

GIRL FOR HOUSEWORK, EXPERIenced. Apply 464 Weller Street.

EXPERIENCED MAID FOR GENERAL Housework. Protestant; sleep out. Apply 368 Brock Street.

GIRL FOR HOUSEWORK. 'PHONE 2218.

COOK-GENERAL, STEADY POSITION— or preferably Cook with Hotel or Summer Tourist House experience; references required. Apply Kaleden, 813 Water.

19 Help Wanted Male 19

WOOLLEN WEAVERS WANTED ON Knowles Looms. Apply, by letter only, stating experience and qualifications, Box 97, Examiner.

EXPERIENCED FARM HAND, AT ONCE. 'Phone 613 ring 21.

CHRISTMAS CARD AGENTS MAKE more money selling the Premier Art Guild line of Personal Christmas Cards and Boxed Assortments. We pay you 50% commission on Personal Cards priced over One Dollar per Dozen and practically 40% on our Dollar-a-Dozen Series. Agents should not be satisfied with less. Premier line is the smartest, largest, and most up-to-date and ready for you to begin making money with at once. No experience necessary; no charge for sample book. Prices are lower and commissions higher at Premier Art Guild, 120-BB Wellington West, Toronto. Apply today. Agents in smaller towns should write.

SALESMEN WANTED! INDUSTRIOUS workers! Sell 200 home necessities and assure your living. Strict cash terms. No risk. Experience unnecessary. Work in reserved territory and make as much as $25.00 weekly. 700 dealers from coast to coast earn their living this way. So can you! Particulars free: Familex Co., 570 St. Clement St., Montreal.

HENRY —By Carl Anderson

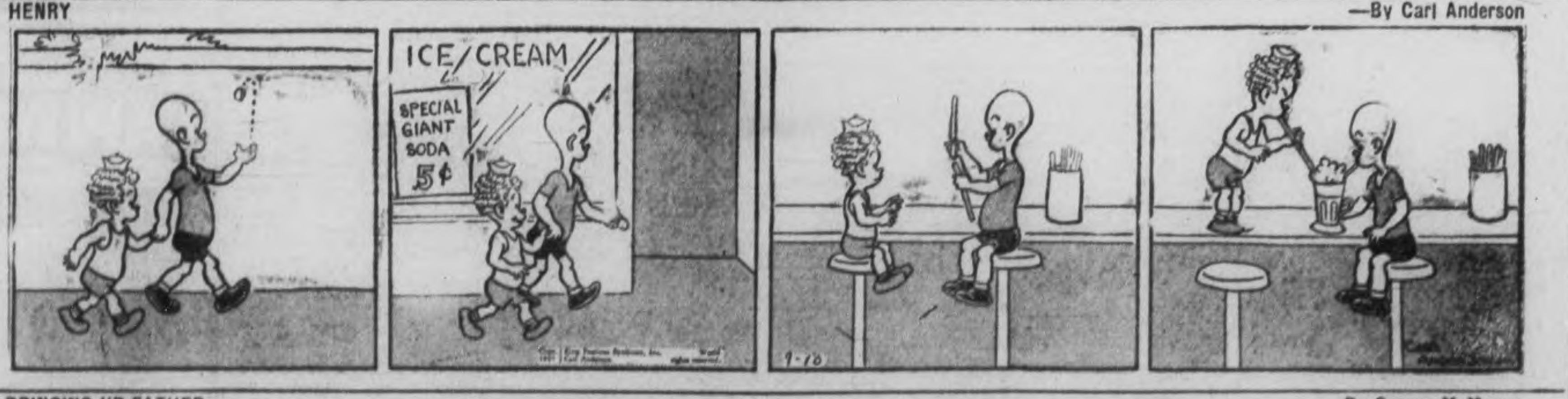

BRINGING UP FATHER —By George McManus

NOW IS THE TIME TO MODERNIZE and REPAIR --- 3 YEARS TO PAY

You May Borrow
Up to $2,000.00
Through the Government's
Home
Improvement Plan

These Advertisers
Will Help You
MODERNIZE
REPAIR - REMODEL

Decide Now to Have
Your Home Improved

This Is All You Have to Do:

First

Check over your home from the viewpoint of a prospective buyer or tenant—What does it need to make it modern and more comfortable?

Second

Consult one of the contractors or supply houses listed in this column for an estimate of the cost. (There is no charge or obligation for this service.)

Third

Take your estimate to your bank for a low cost Modernization Loan repayable over 12 months or up to three years. Loans may be secured up to $2,000.00

HOME IMPROVEMENT

Contractors and Builders.

HALLIDAYS READY CUT GARAGE, 18 x 10, complete, including paint, $37.50, on sale one more week. Confidential terms if desired. Call Local Sales Representative, 1566, Wm. J. Bull, 539 Downie.

Free Estimates — No Obligation
CHAS H. HUFFMAN
311 Elias Street. Telephone 3260

Electrical.

COMPLETE
ELECTRICAL SERVICE
Electrical Fixtures
And Wiring Devices.
GRANT & LOUCKS
418 George Street. Tel. 798

PHONE 1403 — W. GORDON HALL—Electric Wiring. Floor Plugs Installed. Agent G. E. Hotpoint Ranges, etc

Painters and Decorators.

Let Us Quote On Your Paint Job With Lowe Bros. Paint
P. R. J. MacPherson & Son. Tel 486W

KELLAR THE DECORATOR
Estimates Given on All Interior and Exterior Decorating in the City or Country. Spray Gun Equipment. Phone 2561

Plumbing and Heating.

J. L. P. SMITH
Plumbing, Heating
Contracts Accepted
Tel. 1719W 372 WATER ST.

Cement Work.

For Cement Work
Phone H. ROSE 2312J
Ford Avenue. Free Estimates.

M. SICKLER
338 Stewart St. — Tel. 2325J
Cement Floors, Foundations, Sidewalks, etc. Free Estimates

Building Supplies.

Lumber, Insulation, Wallboard Roofing
J. R. McDONALD
Phone 176. Charlotte Street.

CAPTURED BY REBELS

LONDON, Sept. 10 (AP). — The 1,019-ton British freighter Stanwold reported she was captured by a Spanish insurgent war vessel in the Bay of Biscay, Lloyd's disclosed today.

The marine underwriters said a message from the Stanwold reported she was seized last night within Spanish territorial waters near Ribadasella, on the north coast of Spain, about 30 miles east of Gijon, a government-held port.

The Stanwold, owned by the Stanhope Steamship Company of London, left Bordeaux on September 3 for Gijon.

Nearly 127,000,000 pounds of rice will be imported into the Philippines this year.

CENTRALIZED SECURITY

QUICK PRIVATE
LOANS
Without Endorsers
No Embarrassment
Only Borrowers Sign
$50 to $500
12 MONTHS TO REPAY
Rates Authorized By Special Act of Dominion Parliament
CENTRAL FINANCE
CORPORATION
355 George Street
13 Kresge Building
Phone: 1703 Peterborough

Our Boarding House - with - Major Hoople

RUSTLE OF SILKS

By
MARIE BLIZARD

(Continued From Thursday)

CHAPTER 30

ALMA GREER stirred the soup in the big black kettle with one hand and shook paprika on the salad in a huge, misshapen bowl with the other. "Cecily, take Ted's typewriter off the table. We'll have to use that one."

Cecily said, "I can't." She held her sides and let out her breath. "Mari, I've never seen you in such a mood." She went off into gales of laughter again.

Alma said, "Mari, fun's fun but see that you don't take off our eminent bankers before any of their compatriots, they might not understand. And you do look a little like Monsier LeVene, even if he has a beard and you haven't."

"Oh, goodness, Alma, I haven't had such fun since I can remember. I guess it's getting the weight off my mind, knowing that Mark could handle things so competently. I wish you could have seen him..."

Ted Greer lumbered up the narrow stairs, bellowed through the door and opened it. "Is that party still going on?"

Mari, Alma and Cecily said it wasn't, and went off into laughter again.

Ted flung an arm about his wife, dipped a wooden spoon into the soup and demanded to know what the merriment was all about.

"Oh, Ted, you must see Mari take off the bankers..."

"It wasn't really funny, Ted," Mari said. "It was very important and involved hundreds of thousands of francs. And all the papers were signed today. But when it came time for me to sign them, I really felt that I needed only an 'X' instead of my name. I had so little to do with it.

"It was like a moving picture in which you see an actor do a new serious role in a comic situation. Mark was superb. He rattled off French and pounded his hands on the table and the Frenchmen pounded and and shauted 'Non, Non,' until I was terrified that the thing would not go through. It all happened so fast I didn't know what it was all about. But at lunch, Mr. Leland, who is Mark's something or other like an equerry, told me that everything is settled and if the thing doesn't work out financially, I have no responsibility. All I have to do is to okay plans."

"But, Mari, that will mean that it isn't your company. It will belong to other people and you'll only be a figurehead."

"Oh, no it won't," she retorted, confidently. "Instead of money, I had only to put up my reputation and all that. It will belong to me soon. Wait and see."

Ted shrugged his shoulders but he had his doubts.

"Soup's done, salad's ready. There's a yard and a half of bread and some beautiful old cheese," Alma said.

They'd got to the coffee stage when Mari said, "Heavens. I almost forgot. I'm dancing tonight with Mark and I should be dressed now. What time is it?"

"A little after 8."

Mari didn't get up. She stirred the pewter spoon in the handleless green cup on the orange saucer. She stirred it dreamily.

Her eyes swung slowly around the garret studio. They rested on the four lounges in the four corners that served as beds by night. They drank in the canvasses and the easel that were Alma's. There was a pleasant haze above the smoking lamps, the smoke from their cigarets. The smell of paint and coffee and verbena, a curious American scent, pervaded the room.

Over their heads the stars gleamed in the winter sky and shone through the broad skylight window.

Somewhere out of doors chimes cut silvery notes through the night.

Mari leaned her arms on the table. Her heart felt warm, her body was filled with a sense of well-being. Her mood was amiable, affectionate toward these friends who, perforce, had to fill so much of her life. It was the Greers now. It had been the Wollastons the year before. American newspaper people shifted about to various posts on the continent, coming and going out of her life, offering her the only friendships she had.

"I shan't ever want anything but this," she said softly.

Ted opened his mouth to speak; his wife touched his ankle with the toe of her shoe.

"Completely happy?" she said to Mari.

"Of course," Mari answered, "but I wasn't thinking of that. I was thinking that I can't ever be any happier than I am at this moment with you. It's the simplicity of it all. I like simple things. I don't want anything else."

Cecily sighed. "Simple things. Putting an extra carrot into yesterday's stew and making it into today's soup. Having friends turn up from America expecting to be shown Paris and then having to borrow 20 francs to buy a bottle of vin rouge and pretending to be Bohemian. What I'd give for a charge account at the corner grocery store and a shopping fling at a good American department store."

"That's being simple, too, Cecily."

"She means that she doesn't care for footmen and emeralds, and town houses and glamor, Cecily," Ted contributed.

"Show me the woman who doesn't," his wife retorted.

"I can," Mari said, "I'll show her to you in person someday. Mari Barat. I wouldn't have a footman around my place. I wouldn't own a town car. I may move into a modest apartment and engage a bonne but that will be all."

✧ ✧ ✧

Yet less than a fortnight later, Mari Barat had moved into a tiny furnished house that was a bijou in itself.

She had a town car and a chauffeur in violet livery, a maid in violet taffeta, a cook and a butler.

And she had a number of very bad dreams.

That was after Mark Sutherland had made good his threat to become her business manager.

He had, in his own terms, "talked turkey" to her after the papers had been signed with the bankers and the representatives from the manufacturing textile houses.

"Launching yourself on a career like this, Mary, is like launching yourself as a politician. You've got to be set up as a person. I told you I had plans for you. What I haven't got, Larry Holk will have."

Larry Holk was the press agent Mark had engaged for her, his salary to be paid out of the "hundreds of thousands of francs."

"But, Mark, I haven't time for me. I have architects and decorators and an enlarged staff to engage. I'm not important to it."

"You're the works," he retorted. "Now then Larry will tell you about the interviews, the receptions and all the rest that he has arranged. By the way, you can't receive in that pension. Larry's found you a place and servants. He'll tell you about your clothes."

"No one will tell me about clothes, mine or anyone else's," she retorted firmly.

"All right, then we'll talk about people. You've got to cut the wrong people and know the right ones. Next month, you'll meet me in London. My sister Ellen, who is the Viscountess Verlaine, is expecting you for a week."

(To be Continued)

SEEKING NEW TIPS

QUEBEC Sept. 10 (CP). — Here on a holiday trip, but planning to keep their "eyes open and learn something about agriculture in Canada," a group of 14 Englishmen and their wives arrived here to-day. Their tour of Canada, which will take them to the Pacific Coast and back, is sponsored by the British National Union. Sir Richard Winfrey of Norfolk, newspaper owner, former M.P. and one time Parliamentary Secretary to the Board of Agriculture, is leader of the party.

Bedtime Story

By
HOWARD R. GARIS

UNCLE WIGGILY'S SHOWER BATH

Around and around on the edge of the bath basin hopped the robin, looking this way and that, listening with both ears, which Uncle Wiggily couldn't see because feathers covered them.

"Oh, hop in and splash!" said Mr. Longears. "You make me nervous waiting so long before you take your bath."

"Excuse me," chirped the robin, "but, as I told you, 'if I go in and begin splashing I can't see or hear danger. I must be careful and make sure none is near before I go in."

"Well, we thought we heard some one coming," said the rabbit gentleman, "but I guess it was a false alarm."

"I guess so," agreed the bird. "I don't hear anything now. So I may as well hop in and take my bath."

"And I may as well go back to sleep again," said Uncle Wiggily, who was at his camping tent all alone, every one else having gone to a picnic.

Wrong Idea

"Yes, go to sleep," said the robin "I have been very careful. There is no danger."

But there was danger coming. The Fox and the Bob Cat were coming nearer and nearer, hoping to catch Uncle Wiggily asleep in front of his tent. The Bob Cat had seen him

there and had gone to get the Fox to help catch the rabbit gentleman.

Soon Uncle Wiggily was fast asleep again.

And the careful robin, having hopped many times around the rim of the bath, at last hopped in and began to give himself a shower bath.

"Are we almost there?" whispered the Fox to the Bob Cat as the two Bad Chaps were sneaking through the woods toward the camping tent of Uncle Wiggily.

"Yes, almost," whispered the Bob Cat. "In a little while we shall have a good meal!"

"Yum! Yum! How hungry I am!" whined the Fox.

"I'm hungry, too!" purred the Bob Cat.

On and on they went. All of a sudden the Bob Cat stopped.

"What's the matter?" asked the Fox who was behind him.

"Someone is with Uncle Wiggily!" whispered the Bob Cat.

"Why?" asked the Fox. "Tell me. I can't see through you."

"It's the robin bird taking a bath," said the Bob Cat.

"Pooh! Who's afraid of a robin?" sneered the Fox.

"Not I!" mewed the Bob Cat.

Sneak Up

"Nor I!" said the Fox. "Go on! Is Uncle Wiggily asleep?"

"Yes, right in front of the tent where we can easily get him."

"Hurray!" chuckled the Fox.

Closer and closer they sneaked to Mr. Longears. Then, all of a sudden the robin who was almost finished bathing, stood up in his bath and looked around. He saw the Bad Chaps.

"Wake up, Uncle Wiggily! Wake up!" screamed the robin flying away. And as he flew he spattered a shower bath of water over the rabbit. The dripping drops awakened Mr. Longears.

"Oh!" he cried. "It's raining! I'm getting a shower bath!"

Then he saw the Fox and Bob Cat. As quick as a wink Mr. Longears popped into the tent and tied it shut so the Bad Chaps couldn't get him. "Ha! Ha!" he laughed at them.

"Fooled again!" snarled the Bob Cat as he and the Fox slunk away.

And if the clothes pin will stand on its head and let the washstand put its stockings on I'll tell you next about Uncle Wiggily and Miss Mouse.

(Copyright, 1937)

BRICK BRADFORD—Adrift in an Atom

By WILLIAM RITT and CLARENCE GRAY

MUGGS AND SKEETER

By WALLY BISHOP

TILLIE THE TOILER

—By Russ Westover

WANTED

21 **Boarders Wanted** 21

ROOM AND BOARD, CENTRAL; HOME privileges. 465 Aylmer.

NORMAL STUDENTS ACCOMMODATED, very reasonable rates. Phone 852M.

MEN BOARDERS, NEAR C.G.E. 309 Sherbrooke.

WHO CAN DO IT

22F **Miscellaneous** 22F

ELECTRIC REPAIR SERVICE
To Refrigerators, Washers, Ranges, &c.
15 Years Experience.
ROBERT G. BROOK
Phone 1317J. 465 Aylmer Street

To Make Your Vacation Merrier
TENTS, AWNINGS, TARPAULINS.
D. HARDIE
499 Patterson Street.

HOPKINS Shoe Rebuild
We Specialize in
Repairing Corrective Shoes.
293 Charlotte. Phone 2618.

Plumbing, Heating, Tinsmithing

See the PEASE FURNACES at
GOODFELLOW'S
379 Water Street
We Clean and Repair all makes of Furnaces.
Furnaces Cleaned by Vacuum.
Phone 599

Job Printing

THE WALLWORK PRESS
464 George - - - Phone 1288

23 **Auto Repairs and Accessories** 23

COAL OIL, 15c. DISTILLATE, 12c. Vulcanizing. Car Repairs. Guaranteed Service. Dawson's Service Station. Phone 1523.

28 **Moving and Storage** 28

SHORT DISTANCES OR ANYWHERE in Canada or United States Covered. Padded Vans Experienced, Courteous Man. Apply, full particulars, M. Rawlinson, Limited, 610 Yonge Street, Toronto.

25X **Dressmaking** 25X

FRENCH STYLE DRESS, MANTLE Making, Alterations. Phone 809W.

34 **Radio Service** 34

AUTO RADIO SALES AND SERVICE
BROWN'S RADIO SERVICE AND SUPPLIES
547 George Street. Phone 534.

34 **Radio Service** 34

RADIO SERVICE
HAVE YOUR RADIO REPAIRED EXPERTLY AND PROMPTLY.
McCANNAN
RADIO ELECTRICAL SUPPLY DEPOT
140 Simcoe Street. Tel. 66

39 **PERSONALS** 39

WANT TO GET IN TOUCH WITH Party doing Home Laundry Work. Write Box 194, Examiner.

ARE YOU BECOMING BALD? IF SO, write at once to Dr. Wm. Hamilton Scalp Lotion—a College of Surgeons product, guaranteed to bring results in cases of Falling Hair, Dandruff, etc.—Box 191, Examiner.

MEN! GET VIGOR AT ONCE! NEW Ostrex Tonic Tablets contain raw oyster invigorators and other stimulants. One dose peps up organs, glands. If not delighted, maker refunds price paid—$1.25. Call, write McDermid-Jury Drug Store.

PROFESSIONAL

Mineral Fume Baths

RENEWS YOUTH AND BEAUTY TO Skin, Vim, Vigor to Body. Phone 3157.

Musical Instruction

MARTIN B. CHENHALL, A.R.C.O. — Music Studio: 607 Water Street. Phone 3181.

41 **Accountant** 41

EDWARD HUMPAGE — Chartered Accountant, Auditor. 344 Water Street.

44 **Lawyers** 44

HON. G. N. GORDON, K.C. W. B. Gordon — Law Offices, 395-397 George Street. Appointment by Telephone: 3390 and 3301.

ALEXANDER L. ELLIOTT — Barrister, Solicitor, Notary. Money to Loan, Kresge Building, 355 George Street, Peterborough. Telephone: Office 3, Residence 31.

W. R. PHILP — Barrister, Solicitor, Notary Public. 367A George Street. Phone 602.

EMMETT F. SHEEHY—Bonded Attorney. Loans. 397 George Street.

JACOB LOW — Barrister, Solicitor, Notary Public. Money to Loan on First Mortgages. 219 Hunter Street West, Peterborough, Ont. Phone 2344. Nights and Holidays 1027.

PECK, KERR & McELDERRY — Barristers and Solicitors, 415 Water Street, Peterborough. Telephone 1990. E. A. Peck, K.C., F. D. Kerr, K.C., V. J. McElderry, K.C.

MONEY TO LOAN

MORTGAGE LOANS, 5½%, APPLY TO O. N. Gordon, K.C., and W. B. Gordon.

LOW RATES
On Auto and Furniture Loans
— $50 to $500 —

To responsible persons of sufficient earning ability who are the owners of a Car or Furniture, whether fully paid for or not, we offer this service. Only your signature required.

TORO FINANCE COMPANY
Phone 3138. Suite 4, Greene Building
181 CHARLOTTE STREET.

56 **AUCTION SALES** 56

FOR SUCCESSFUL AUCTION SALES—Telephone 1477W. J. B. Miles.

CLERGY TAXED MORE

LONDON—(CP)—Increased income taxes on parochial clergy are anticipated as the result of the abolition of the tithe rent charge under a 1936 act of parliament.

Institute Guests Of Apsley Society

HALL'S BRIDGE, Sept. 10. — The Hall's Bridge Women's Institute motored to Apsley on September 2 to meet with the ladies of Apsley Institute at the home of Mrs. W. Lean. The meeting was opened with the Ode, followed by the Lord's Prayer. The business part of the meeting was discussed by the Apsley ladies, it being Grandmothers' Day and there were quite a number present. The Hall's Bridge ladies put on the program. Miss Viva Harris gave a guitar selection. Mrs. Bruce Hall a reading and Mrs. H. A. Shearer, Mrs. H. Sage, Mrs. G. Dunford, and Mrs. Levi Harris sang "Silver Threads Among the Gold." The meeting closed with "God Save the King."

Mrs. Lean invited the ladies to the spacious lawn for Nurse Finnimore's demonstration on the care of the sick and other instructions on nursing, which everyone enjoyed. Community singing was indulged in, while tea was being prepared by the hostess and ice-cream being served. Everyone enjoyed themselves and journeyed back over the highway in the evening singing "For they are jolly good fellows."

HE'S BUSY MAN

LONDON—(CP)—Besides being president of courts in Swaziland and Bechuanaland, Sir Walter Huggard has been appointed judicial commissioner and legal adviser to the High Commissioner of Basutoland.

CENTRETON

Miss Clara Richards has returned to her duty where she is engaged in teaching school at Warkworth after spending her vacation with Mr. and Mrs. R. McKenzie.

Mrs. P. Etcher is visiting her sister, Mrs. George Hogg, Roseneath who is very ill.

School re-opened here on Wednesday. Miss F. McKague of Morganston is again employed for the coming year.

Mr. O. Finlay is employed as local school teacher at Mill Valley and Miss Morna Nichol at Mulholland's.

Mr. and Mrs. Roy Merriam and Ira and Lloyd and Mrs. C. Joice and Shirley all of Carmel spent Wednesday afternoon with Mr. and Mrs. John Merriam.

Mrs. L. Hie spent Monday with Mr. and Mrs. T. Baxter, Cobourg.

Mr. and Mrs. Bruce Honeywell and Rice and Mary of Port Credit spent Wednesday with Mr. R. Honeywell.

Guests at the home of Mrs. J. R. McBride on Friday were Miss W. C. Peterz, Miss L. A. Mayne, Canton, Mrs. W. J. Haynes, Goodwood, Ont., Mrs. E. W. Jennings, I.P.S., Lindsay.

Rev. H. W. W. Bromwich made several pastoral calls in the village on Friday afternoon.

The Y.P.S. with the president, Jack Parson will have charge of the service at the United Church on Sunday Sept. 12. Mr. Royal Moulton, Toronto, Ontario Temperance Federation will be the guest speaker of the evening.

Mr. and Mrs. Charles Gervais of Waubaushene, Mrs. Margaret Gervais and Mrs. Robert White of Victoria Harbour were recent guests of Mr. and Mrs. Thomas Batchellor.

Mr. Wm. Windover, Midland City, U.S.A., Mrs. F. Bias and daughter called on Mr. and Mrs. T. Batchellor on Monday.

Mr. P. W. Rixon, Castleton was a guest at the same home on Thursday.

Mr. and Mrs. Ziba Harden, Castleton spent Sunday with Mr. and Mrs. J. A. McAuley.

Mr. and Mrs. H. S. Chapple of Rochester, New York have been visiting relatives here and accompanied by Mr. and Mrs. Eric Hope and Mary visited in Parry Sound, Magnetawan and took in the C.N.E. in Toronto.

Mr. and Mrs. A. Beatty have returned to their new home in Sarnia.

Mr. and Mrs. H. S. Chapple, Mrs. James McKenzie and Mrs. S. Coffey visited friends in Picton.

Rev. H. W. and Mrs. Bromwich, Mrs. Simmons and Miss Marie Millar are spending their vacation at Lindsay, Brooklyn and Brockville.

CANADIAN DEPARTMENT STORES

Inviting your Attention... to our NEW WOOLLENS for AUTUMN 1937

EATON MADE-TO-MEASURE CLOTHES

Sharkskin effects, favourites for fall . . . dashing many-coloured stripes on reddish brown, green, blue backgrounds . . . checks and overchecks and glenchecks . . . colours and weaves as varied as the tastes of men. Our styles match our weaves in variety . . . you'll have no trouble finding the right style for you and for the cloth you choose.

Your own individual measurements are our guides. Your material is cut by hand. We make a suit that's easy fitting, good looking. Comfortably, gracefully yours.

24.50 Suit or Topcoat

Others at 29.50 and 37.50

Mr. Treleaven, Eaton Factory Stylist

Will be in the C D S. Suit Room to-morrow (Saturday) for your convenience. Have Mr. Treleaven take your personal measurements and advise patterns and styles to suit your type.

C.D.S.

STORE HOURS
9 a.m. to 5.30 p.m.
Saturday
9 a.m. to 9.30 p.m.

NO EXTRA CHARGE FOR DELIVERY
PHONE 3000

Candy Specials

COCOANUT CLUSTERS	lb.	.19
CHOCOLATE GLOBES	lb.	.19
PEANUT CLUSTER	lb.	.20
ASSORTED CARAMELS	lb.	.19
CARAMEL BLOCKS	lb.	.20
LICORICE ALLSORTS	lb.	.20

—Main Floor, C.D.S.

NEMO "Neva-Wet" Girdles and Combinations

- PERSPIRATION RESISTANT.
- SPOT RESISTANT
- STAIN RESISTANT

For the first time you have a foundation garment that is truly sanitary. Resists perspiration, water spots and stains, easily washed, without a lot of hard rubbing to get the dirt out. "Neva-Wet" even lengthens the life of the wonder fitting Nemo by increasing the tensile strength; because Nemo is "Neva- Wet" processed! Exclusive with Nemo). Size 36 to 44. Each $5 to $8

—2nd Floor, C.D.S.

Feature 4 in Series of Weekly Specials!

REAL SILK HOSE

On Sale for One Week, at pair .55 or 3 pairs 1.59

FIRST QUALITY—FULL FASHIONED

Another buying snap in Hosiery, and for a whole week you will have an opportunity to buy in your Fall supply of Hose. Note! Every pair first quality, full-fashioned. Choose from 4-thread ringless chiffon, real silk to top, and 7-thread light service weight, a favourite for general wear. The shades include beiges, in light and neutral tones, Suntans and Smoketones. Sizes 8½ to 10½. Buy them in the three pair lots and make an even greater saving!

For one week only—pair .55 ..... 3 pair 1.59

—Main Floor, C.D.S.

New Rayon Crepe FALL DRESSES

New fall styles in inexpensive frocks that are becoming for afternoon and business wear. Designed from good wearing rayon crepes, with long sleeves, high and V necklines, and trimmed in unusually smart manner, in black, navy and brown. Sizes 14-20 and 38 to 44. Special, each 2.29

"Slim Zipp" New Style Cotton Frocks

One of the sprightliest young dresses ever to come to the C.D.S. Just "zipp" yourself into it in a jiff. Plain colors of navy, wine, green and copen, with white collars and cuffs. V-neck style, with smart revers, short puff sleeves and the widely flaring skirt are flatteringly youthful. Sizes 14 to 20 and 40 to 46. Each 1.95

New Fall Millinery

Here they are, a dozen or more pert, pretty styles from which to choose. All styled as the new fall fashions demand. Wool felts in perky Scotties, tams, rollers, etc. Also smart dressy styles with veils. Assorted fall shades. Special, each 1.98

—2nd Floor, C.D.S.

Last Day of the Annual BEDDING SALE!

Special! Cotton Comforters

So gay and colorful. You will like the sprightly all-over pattern on these cambric covered comforters. Well filled with soft white cotton and firmly sewn on both sides. Suitable weight for winter comfort. Size 72 x 72. Each 1.98

Trapper Point Blankets 10.95 to 20.00 pair

Eaton's Trapper Point all-wool blankets have gained a reputation from coast to coast for their supreme qualities of texture and weave and for their superiority of yarns. First choice with those who insist on the "best". They are known for their extra warmth, softness and durability. Sizes range from 63 x 81, 3¼ pt. Pair ..... 10.95 to 18.50
Sizes 72 x 90, 4 pt. Pair ..... 12.95 to 20.00

Eatonia Wool Blankets 9.25 and 11.25

Consistent with the well-known name Eatonia, you can depend on the lovely softness and excellent quality of these closely-woven white, all-wool blankets with rose, blue, gold, green borders.
Size 60 x 90". Weight about 6½ lbs. ..... Pair 9.25
Size 72 x 90. Weight about 8 lbs. ..... Pair 11.25

—Main Floor, C.D.S.

OUTSTANDING WEEK-END VALUES — C.D.S. GROCETERIA

BONELESS and ROLLED ROUND STEAK Roast	lb. .19
Veal Rolls	lb. .17
Young Pork Cuts LEGS	lb. 22
BUTTS	lb. 21
LOINS	lb. 25
SIDE	lb. 20
Hamburg	lb. .12
BEEF Cuttings	lb. .12
Beef Liver	lb. .15
Extra Special! MAPLE LEAF SMOKED Whole or Half Hams	lb. .25
Fresh Lamb LEGS LOINS FRONTS	
CHOICE Oranges DOZEN .25 .35 .47	
CHOICE Grapefruit 4 for .25	
CHOICE Lemons 3 for .10	
CORONATION CHOICE TOMATOES, tall tin	.10
CRAWFORD'S CRUSHED PINEAPPLE, 16 oz. tin	.10
HONEY BOY HONEY	4 lb. tin .49
PLAIN or IODIZED SALT	2 lb. carton .5
LIBBY'S COOKED SPAGHETTI, 15¾ oz. tin	2 for .17
KELLOGG'S PEP, with glass tumbler	2 pkgs. .23
SOLAR FANCY SOCKEYE SALMON	½ size tin .15
EAGLE BRAND Choice BLUEBERRIES	2 tins .25
SUN GLO BLACK TEA	lb. .50
SUN GLO Fresh COFFEE	lb. .25
Jewel SHORTENING	lb. .13
DELIGHT PASTRY FLOUR	7 lb. bag .26
MAPLE LEAF MATCHES	3 boxes .23
MANNING'S COCOANUT SNAPS, 48 in package	.15
LUX TOILET SOAP	2 cakes .13
OXYDOL, lge. pkg.	.22
SOAP CHIPS	2 lbs. .17
Red Coat SALMON, tall tin	.10
Shirriff's JELLIES	pkg. .5
DREADNOUGHT TOILET TISSUE	2 rolls .15
SALADA Yellow Label TEA	½ lb. .29
REDPATH GRANULATED SUGAR	10 lbs. .56

PRINCESS ELECTRIC WASHERS 2.50 DOWN Cash Price 53.50

Budget Plan Terms, 2.50 down, 12 monthly payments of 4.61. Total B.P. price 57.75

Here is a value that certainly merits your consideration. See it before you buy! Here are a few of its fine features:

- Green porcelain enamelled tub, nicely corrugated.
- Posittive but gentle action. A 3-fin gyrator of cast aluminum.
- Dependable electric motor of well-known make, ¼ h.p.
- Wringer is equipped with instantaneous release. It swings to 4 handy positions over the laundry tubs, etc.

NOTE—If mechanical parts fail in ordinary use within one year from the date of purchase we will replace same without charge.

—Basement, C.D.S.

C.D.S. for RIFLES

The Ranger .22 Calibre—Has 24-inch tapered manganese steel barrel. Length overall 41". Each	6.95
Estonia .22 Single Shot—Shoots .22 short, long, or long-rifle cartridges. Each	5.19
Savage .22 Telescope Sight—Rated 3-power magnification, and has elevation and windage adjustment. Each	12.95
Model 38 Savage Rifle—Has sighting disc with three sizes of aperture openings and hooded front sight. Each	8.50

—Basement, C.D.S.

32-pc. Breakfast Set

A big value in a fine looking set of China. Colorful rose speray design, with gold color trim. The set consists of 6 bkt. plates, 6 bread and butter plates, 6 cups and saucers, 6 fruit nappies, 1 oval bowl, 1 platter. 32-piece set 5.75

—Basement, C.D.S.

CHILDS' NATURFIT SHOES

Outfitting the growing child with comfortable footwear is so important that we strongly recommend "Naturfit" for outstanding quality at these prices. Special designed and constructed to permit children's feet to grow as nature intended them, with these special features, cushioned, insoles sewn leather out soles, rubber top lifts on heels. Ties, straps and Oxfords in black patent and black or brown calf.

Misses' sizes 11 to 2½, pair .. 2.25
Girls' sizes, 8 to 10½, pair 1.99
Childs' sizes 5 to 7½, pair 1.89

For the Little Tots

Made with the same understanding and care as the larger sizes. Cushion insoles and chrome leather outsoles. Sizes 2 to 6.

Straps and Oxfords, pair .. 1.00
Boots, pair 1 29

—Main Floor, C.D.S.

Special! 3-Piece Bedroom Suite

Here's an inexpensive bedroom set, which consists of 4 ft. 6 bed, one dresser, 36" wide with 26 by 36 inch plate mirror and three full length drawers and one chiffonier with four drawers. All from well seasoned birch in two-tone walnut finish. Special suite 49.75

—2nd Floor, C.D.S.

Electric Iron

A well constructed electric iron, for everyday family use. Pointed style, with good elements, painted colored wood handle. Special, less cord 1.69

Marshall "Wentworth" Mattress

Here's a good mattress, low priced and of Marshall make. Filled with dozens of coil springs, set in thick layers of white cotton, covered with strong art ticking, well tufted and rolled. Three regular sizes. Special, each 14.95

—2nd Floor, C.D.S.

CANADIAN DEPARTMENT STORES

THE WEATHER
Rain, and becoming cooler. Sunday: Cloudy and cool.
Sun—Rises 5.52 a.m.; Sets 6.37 p.m. EST

The Peterborough Examiner

FINAL EDITION

VOL. LXXIX, No. 60 — PETERBOROUGH, SATURDAY, SEPTEMBER 11, 1937 — PRICE THREE CENTS

4.54 INCHES RAIN TIES UP ALL SUDBURY TRAFFIC

JAPS HAMMER CHINESE FRONT HEAVIER GUNS

SHANGHAI, Sept. 11.— (AP).—Japan's expeditionary force to-day launched aerial and artillery bombardment of Chinese troop concentrations, apparently in preparation for a general offensive against the defenders of Shanghai.

Japanese planes and naval guns concentrated on the key Woosung forts at the juncture of the Yangtze and Whangpoo rivers and outranged China's guns.

The attack spread along a wide front from Woosung to Liuho, far up the Yangtze, and a broad section inland came within the range of heavy firing. Heavy casualties were believed to have been inflicted on the Chinese forces.

The heaviest guns yet brought into action shelled the powerfully held Chinese positions around Kiangwan, the International recreation centre of Shanghai's northernmost outskirts.

There a Japanese land attack rolled toward the Chinese lines in an early morning attempt to wrest important territory from the defenders. Japanese authorities admitted, however, that the Chinese were putting up valiant resistance.

Bomb Women, Children.

Japanese airmen swooped over war-scarred Shanghai and dropped bombs on the Nantao civilian district, killing and wounding an undetermined number of Chinese, principally women and children. The Chapei native quarter also suffered from Japanese aerial bombs.

Across the river at oPtung Japanese warships bombarded the Chinese artillery emplacements that have disorganzied attempts to land Japanese troops in the heart of Greater Shanghai.

Shanghai welcomed rain that broke the heat and a long drought. Chinese said usual September rains were long overdue, and asserted they would greatly hamper the Japanese army.

Threat of disease remained in Shanghai, where authorities disclosed that more than 300 Chinese had been segregated because of cholera and that 20 new cases a day were being discovered.

Meanwhile the powerful Italian cruiser Raimondo Montecuccoli, one of the swiftest units of Mussolini's war fleet, steamed toward Shanghai with 600 men to strengthen the International forces in the war area. The warship, equipped with a catapult and three planes, is due tomorrow.

In addition, 700 picked Sardinian Grenadiers are scheduled to arrive Tuesday as reinforcements for the 800 Italian troops already in the war zone. The Italians are coming directly from East Africa, where they took part in Il Duce's conquest of Ethiopia.

Italy's land and naval forces thus will total about five men to every Italian resident of the region.

NEW CLASS ROOMS WILL FOLLOW SUN

LONDON, Sept. 11 (CP)—Classrooms which will "follow the sun" are the aim of London county council's new school construction scheme to be started next year.

The buildings will be of light and adaptable construction with sliding walls, sun-roofs and portable classrooms. Equipment will be of the newest and most health-giving kind. Nourishing dinners will be served daily in school club rooms.

Foot-baths, showers, tooth brush brigades and rest periods on portable beds will be part of the daily program. Films will be used not only to supplement lessons but to teach correct methods of walking, breathing, dancing, swimming and playing football, cricket and other games.

Ill Woman Barred From Entering U.S.

BUFFALO, N.Y., Sept. 11 (AP).—The first instance of Canadian motorists being turned back from the United States since an infantile paralysis guard was established here recently was reported today.

A Customs officer at the international border reported having stopped an automobile when he noticed a woman passenger seemed ill. He called two public health physicians and the case was diagnosed as infantile paralysis. The driver, a man, was told to return to the Dominion with his passenger.

The Canadians were reported to have come from Crowland, Ont. Their names were not disclosed.

Sympathies Shown By Baillie-Stewart

LONDON, Sept. 11.—(CP).—Declaring his sympathies had always been "elsewhere than in England," Norman Baillie-Stewart, who recently completed a five-year prison term for betraying secrets for a foreign power, wrote from Belgium to friends he was going to put his sympathies to some constructive purpose.

Known as the "Officer in the Tower" because he was detained in the Tower of London after his arrest, Baillie-Stewart wrote: "I now enter into a voluntary and pleasurable exile."

He added a post script: "You'll notice how jolly non-committal I've been in this letter. Very discreet in fact. Well, it's because of the secret service. Fine body of men, but lacking quite a lot of things."

Tidal Wave, Typhoon, Floods, Strike Japan

Empire's Shipping, Crops For Army Heavily Damaged

Scores Are Killed—Troop Reserves Called Out For Rescue Work

TOKYO, Sept. 11 (AP)—A raging typhoon, a tidal wave and floods spread destruction today through wide sections of war-excited Japan.

Inland property damage and damage to the island empire's shipping was extensive. In some sections the storm swept away crops, counted on to feed Japan's soldiers in China.

The storm and tidal wave struck along the southern coast of Japan's main islands. Near Nikko, 8 miles southwest of Tokyo, 15 men were buried alive by a landslide. At least a score more were known to have been killed in other storm sections.

Okayama police reported three killed, 12 injured, and 52 ships shattered. Army reseres, awaiting a possible call for service in China, were called out to deal with the catastrophe.

At Kochi, on Shikoku Island, two schools collapsed, killing three boys and injuring three others. The Kochi reservoir walls caved in. Flood waters mounted. Homes were demolished. Railway lines and bridges were washed out.

Tidal wave waters raised the flood to a height of 25 feet in some sections. At least 100 houses were submerged. Fishing boats ran aground. Electric power lines were demolished.

In Osaka, 600 houses were inundated. In Kobe 500 homes were under water.

Takamatsu reported 15 killed, 200 fishing vessels slunk and 1,000 houses flooded.

Old Family Custom Is Well Upheld

Scott's Bluff, Neb., Sept. 11.

IT just runs in the family and William Leroy Etzel, five days old, is not one to disregard family custom.

He was born on Labor Day.

His great-grandfather was born in Ireland on St. Patrick's Day.

His great grandmother was born Hallowe'en.

His mother was born Christmas.

His older brother was born Independence Day.

TWO PEDESTRIANS KILLED, HIGHWAY NEAR HAMILTON

HAMILTON, Ont., Sept. 11 (CP).—Two pedestrians were killed on the highways near Hamilton during the night, the victims being John Byers, 55, of Saltfleet, and an unidentified middle-aged transient.

Byers suffered fatal injuries when he stepped in front of a motor car on the Queenston highway near the Saltfleet monument.

In the other accident Provincial Traffic Officer Edward Jess was informed by Frank Smith of Winona that he was eastbound at a moderate speed early today when a man suddenly stepped on the pavement ahead. Smith applied the brakes but was unable to stop in time, and the man was taken by Dr. F. F. Green to General Hospital, where he died an hour after admittance.

Coroner Dr. D. G. Glendenan said an inquest would be held and efforts are being made to identify the victim and trace relatives.

BRITISH STEAMER BOMBED OFF SPAIN

LONDON, Sept. 11 (CP)—Owners of the British steamship Stanbridge reported today the ship was "heavily bombed" yesterday while evacuating 1,000 refugees from the north Spanish port of Gijon.

The ship was proceeding toward La Pallice, France, with a destroyer escort.

First reports said the ship was in bad condition, but later the captain said "All's well."

British dispatches from Palma, Mallorca, said the Insurgent cruiser Canarias captured the British tanker Romford, carrying a cargo of oil to a Spanish government port.

The Romford, which formerly was the Ionea under Greek registration, is a 5,845-ton vessel. She left Haifa Sept. 1 and is believed to be the same ship attacked by an unidentified airplane 20 miles off Barcelona on Sept. 6.

Girl Is Slugged With Milk Bottle

WINDSOR, Ont., Sept. 11 (CP).—Confessing he had slugged the girl because he wanted money to buy a bicycle, a 13-year-old Windsor lad was held by police today. Arrest of the lad came after Ruth Patch, 17, was slugged on the head with a milk bottle as she returned home from a store last night.

Miss Patch suffered a scalp wound when the bottle broke.

42,000 NAZI BOYS PLEDGE FEALTY

NUREMBERG, Germany, Sept. 11 (AP).—Hitler youth, 42,000 strong, stood in the stadium here today, chilled by a steady rain, and intoned undying fealty to their Fuehrer.

The Chancellor himself stood before them beside his personal representative, Rudolf Hess, who administered the oath. Those who took the vow were from 12 to 18 years of ag. Hess also pledged 18-year-olds as prospective members of the Nazi Party.

A responsive reading emphasized Communism as the enemy of the Hitler youth. Over the broad field rolled the chant of 42,000 young voices:

"The Sovietist may carry his banner before him but we will win victory with our standard."

One hundred and forty thousand brown-uniformed functionaries attending the National Socialist Congress heard Hitler last night declare, "Germany never will be conquered now—either from without or within."

Finding Of $20 Costs Man $100

ST. LOUIS, Sept. 11 (A.P.).—Finding a $20 bill cost Lawrence Jenneweing $100.

Moved by his good fortune, he bought drinks for all in the tavern where he had picked the bill from the floor. Then George Birkenmaier walked in and claimed the $20.

Jenneweing went to court. He had to pay back the $20 plus another $20 provided under Missouri law in the case of non-returned property, plus court costs—total $100.

Boat And One Body Of Trio Discovered

A six-day search for three Toronto men and the dinghy in which they were sailing across Lake Ontario from Toronto on a week-end cruise was believed ended with the finding of a water-filled boat and the body of a man. The three men had been reported missing when they failed to make an appearance at their destination. Aeroplanes and life-saving boats scoured the lake without success. The boat and body found near Port Weller and discovered by two young girls on their way swimming, are shown in the upper photograph, at the bottom of a steep cliff, after apparently being washed ashore. The water-filled dinghy is shown in the lower photograph.

Hepburn Fears Shortage Of Canadian Iron

Encourages Industries' Development—Sees Rowe Catering To Drys

SUDBURY, Ont., Sept. 11 (CP)—Development of Ontario iron ore mines today found a staunch supporter in Premier Mitchell Hepburn who saw in the troubled European situation threat of a shortage in the Canadian iron industry.

In an address to a Sudbury political gathering last night, he mentioned the possibility of another world war. Scrap iron was being shiped out of the Dominion in great quantities which produced the shortage danger. Conservative leader Earl Rowe attacked the bounty placed on iron ore at the last session of the legislature although he had advocated the same step.

Mr. Hepburn, who speaks at Little Current this afternoon and at Blind River tonight, said the Conservative leader catered to prohibition sentiments without committing himself in any change in liquor laws. Mr. Rowe supported the government which put the present liquor act into effect and was apparently willing to give beer licenses to restaurants which the Liberal government opposed.

Mr. Hepburn demanded the Conservative leader produce letters he claimed were sent to hotel keepers and which levied a gallonage tax on beer. The premier declared himself unaware of any such letters.

Finances Improved

Improvement in Ontario's financial situation was claimed. Mr. Hepburn said the government inherited funded debt of $614,000,000 and $100,000,000 in unpaid bills and overdrafts. Despite this, his admin-

(Continued on Page 2)

BOTTLE-FEEDING PIGLETS

GUELPH, Ont., Sept. 11 (C.P.).—When his sow became ill, a Garafraxa farmer determined to save the lives of her eight small piglets. They are doing well on bottle-feeding, but the farmer finds it takes a great deal of his time to feed eight pigs every three hours.

Fall Canning Rush Clogs Incinerator

London, On., Sept. 11.

WHETHER it was because tomatoes went down to 15 cents a basket Saturday or that housewives have suddenly indulged in the season's canning activities, the city incinerator plant has been overtaxed for the past two or three days and it is necessary to use city dumps to some extent.

Yesterday 120 tons of raw garbage was delivered at the plant through the collection service to be burned, but all of it could not be handled.

Officials said refuse from tomatoes and fruit was responsible for the extra load.

CANADA'S EXPORTS WELL OVER BILLION

OTTAWA, Sept. 11 (C.P.).—Canada wrote a favorable balance of $403,961,000 at the bottom of its external trade records in the twelve months ended July 31. This is an increase of $61,863,000 over the credit balance for the preceding twelve months, the Dominion Bureau of Statistics reported yesterday.

Domestic exports expanded 22.8 per cent. from $918,751,000 to $1,128,508,000 and foreign re-exports 26.6 per cent. from $12,500,000 to $15,830,000. Imports were 39.5 per cent. heavier, the total being $740,377,000 compared with $589,153,000.

Total trade mounted to $1,888,714,000, a gain of 24 per cent. from $1,520,404,000.

Customs duties totalled $97,039,000, up 14.6 per cent. from $84,654,000.

ARMED, THREE GUNS KIDNAPPER TAKEN WITHOUT BATTLE

ROME, N.Y., Sept. 11 (AP)—Clyde Derrick, 29, wanted for the kidnapping of two Johnson City, N.Y., policemen, was captured in a vacant house here today without a battle, although he was heavily armed, Chief of Police Joseph T. Owens said.

Owens said Derrick had three guns, including two stolen from the policemen when he commandeered their prowl car last Saturday. A posse of Rome policemen surrounded the house, caught him napping and he "came out meek as a lamb," Owens said.

Enroute here were policemen Patrick Cunningham and Harry Pettit, held prisoner for 12 hours by a calm-voiced desperado who forced them at gun point to drive him many miles over rural roads. Their automobile was located in woods west of Rome, Chief Owens said.

At Johnson City, State Police Sergeant Leo O'Hanley said Derrick's capture came after he had held up an unidentified "pal" and forced the latter at gun point to feed him and find him a hiding place.

A Japanese sword manufacturing plant will be built in Manchuria.

Roads Washed Out Power Lines Down Cellars Flooded

All Night Fall Closely Follows Worst Electric Storm of Year Day Before

SUDBURY, Ont., Sept. 11 (CP).—Rail, highway and street traffic in the Sudbury district was at a standstill early today after a night of torrential rain. The fall was measured at 4.54 inches in the second worst flood ever known here.

Street railway traffic to Copper Cliff was suspended as result of two serious washouts and highway buses were far behind schedule with many minor washouts reported on all district roads. Power service in Sudbury and Coniston was disrupted when power cables were short-circuited.

Nolin and Junction creeks, winding through the main section of Sudbury, were responsible for serious flood conditions in the city.

Many downtown stores had flooded basements and St. Joseph's Hospital was almost isolated.

The heavy rainfall closely followed one of the most severe electrical storms of the season the previous night.

Buses Marooned.

Water was reported to have backed up into the Sudbury power house at Lake Ramsay, where an intake channel is under construction, and caused considerable trouble.

Blocked catch basins were responsible for many feet of water on the Copper Cliff road near Douglas street and the street railway lines in the same neighborhood reported washouts.

Buses on the Sudbury-Creighton Mine run were marooned by flood waters in their garage and service will be stopped until perhaps late this afternoon.

Little material damage was reported from the neighboring towns of Copper Cliff and Creighton Mine, with the exception of numerous washouts.

For eight hours the flood waters

(Continued on Page 5)

Policemen's Authority As Hitler Sees It

Nuremberg, Germany, Sept. 11.

CHANCELLOR HITLER told a formation of Nazified policemen at the party congress yesterday why they could not carry clubs any more.

A policeman, he said, should have such authority that people either would obey him or expect to get shot.

"But," he added, "what is intolerable is to belabor people on the back with clubs as though they belonged to barbaric tribes."

SIX TEAMS TIED FOR LEADERSHIP OF ENGLISH LEAGUE

LONDON, Sept. 11 (CP-Cable).—Six teams shared leadership of the English football league after today's games. Bolton Wanderers lost 1-0 at Huddersfield and Arsenal drew 1-1 at Leicester. The Wanderers and Gunners are now bracketed with Charlton Athletic, Stoke City, Sunderland and Wolverhampton, each with seven points.

Dundee Wins

Dundee, wonder team of the Scottish Football League, scored its sixth consecutive victory, defeating Aberdeen 3-2 at Pittodrie Park. Motherwell and Rangers turned in convincing wins. The Fir Park squad winning 3-1 at Hamilton while Rangers downed their rival Celtic, 3-1.

English League—Div. I.

Charlton Athletic 3, West Bromwich Albion 1.
Chelsea 2, Birmingham 0.
Everton 3, Brentford 0.
Grimsby Town 1, Leeds United 1.
Huddersfield Town 1, Bolton Wanderers 0.
Leicester City 1, Arsenal 1.
Portsmouth 0, Middlesbrough 2.

(Continued on Page 5)

J. ORME SPARLING DIES IN TORONTO

Former accountant in the local branch of the Canadian Bank of Commerce here for seven years, J. Orme Sparling died suddenly at St. Michael's Hospital at Toronto on Friday night. He was 46 years of age and at the time of his death was serving as a clerk in the head office of the Bank of Commerce.

Born in Toronto in 1891, Mr. Sparling served with various branches of the old Standard Bank in Ontario and Western Canada before its merger with the Canadian Bank of Commerce. Before going to Toronto a year ago he was for a lengthy term accountant at the Peterborough branch.

He entered the employ of the Standard Bank in 1910 and worked in Strathroy, Maple, Campbellford, Toronto and Kingston. From 1919 to 1926 he was manager of the Standard Bank at Wayne, Alberta.

A member of the Knights Templar he attended St. Timothy's Anglican church.

Predeceased by his wife, the former Miss Wood of Campbellford, a daughter of F. W. Wood, he leaves an only son Jimmie, 4 years old, and also his mother, Mrs. J. A. McCutcheon and a sister, Mrs. T. R. Kalmeyer, all of Toronto.

The funeral is to be held under Masonic auspices on Monday at 2.30 p.m. (D.S.T.) at the funeral parlors of the Fred W. Matthews Company, 665 Spadina avenue, Toronto. Interment will be made at Campbellford on Tuesday afternoon.

U.S. TO CHECK UP ON SCRAP EXPORT

WASHINGTON, Sept. 11 (AP). — Proposal the United States Congress investigate the effect of increased scrap metal exports on iron and steel supply won the endorsement of four major departments of the Government today in letters revealed by the Senate Military Committee.

Army and Navy officials pointing out scrap metal was an important military commodity, strongly recommended Congress make a study of domestic supplies and the possible effect of unrestricted exports. Commerce and interior departments added their approval.

State Secretary Hull was less enthusiastic about the proposal, but said he would not object. He offered to furnish the committee copies of a confidential report made by interdepartmental investigators. He suggested this report might supply all the information Congress would want.

Chairman Sheppard (D., Tex.) of the committee said more hearings would be held early in the next session of Congress on a proposal by Senator Schwellenbach (D., Wash.) to require licensing of all scrap metal exporters.

"We must have some regulation of this steadily increasing export of scrap metal," Sheppard said. "Not only is it a means of carrying on war, but we need it at home for our own industrial uses."

Student Suicided Home-Made Chair

CHICAGO, Sept. 11. — (AP).—Bertram R. Brauchler, 27-year-all honor student with a technical knowledge of electricity, used a home made electric chair to end his life.

His body was found in his room last night with a strand of copper wire attached to a wrist and another wrapped around the right ankle.

A transformer boosted the current to a high voltage. Dr. J. S. Taylor, who pronounced Brauchler dead from electrocution, said probably 2,000 volts had coursed through his body for more than an hour. Tied to an electric plug was a card reading: "Pull out this plug before touching me."

FOUR NEW CASES

TORONTO.—Only four new cases of infantile paralysis in Toronto overnight were reported today by Dr. Gordon Jackson, M.O.H. The total in Toronto has reached 450, with 24 deaths.

Better Farm Product Grades And Market, Rowe Pledges

Proposes To Open Ontario House In London And Building At C.N.E.

WELLAND, Ont., Sept. 11—(CP).—Ontario agriculturists to-day were promised support from Hon. Earl Rowe, Conservative leader, who declared his agricultural policy if elected at the October 6 voting would be to improve farm products grades and seek a marketing outlet for the producers.

Key point in his plan, he told a Welland political meeting last night, would be to reopen Ontario House in London and the Canadian National Exhibition Government Building, both closed by the Liberal regime which came into power in 1934. Mr. Rowe's agricultural policy was propounded in two addresses yesterday, one at Alliston and one at Welland.

In his Welland address, he charged Premier Hepburn with adopting a shifting policy in regards to liquor, separate schools and agriculture. A "square deal" to both public and separate school supporters was promised by Mr. Rowe.

"I'll never trail religious differences in the dust for any political purpose," he said in his Alliston address. "My policy is the same as before I came leader of the Liberal-

(Continued on Page 2)

Cook's Coffee Tactics Kills Employer

Spokane, Wash., Sept. 11.

WILLIAM FALHABER, 68-year-old cafe owner, died of rage because his cook insisted on drinking coffee from the saucer, Deputy Coroner T. C. Barnhart said today.

The cook dashed into police headquarters last night. Frantically he told officers his employer was "awful mad" because he wouldn't keep his spoon in the cup and preferred to saucer his coffee—had grabbed a shotgun and chased him from the restaurant.

Police found Falhaber dead behind the counter, still gripping the gun. Barnhart said his anger caused heart failure.

TO DYNAMITE STARLINGS

RIDGETOWN, Ont., Sept. 11 (C.P.). — Ridgetown starlings are due for a taste of modern war. Mayor Fred Kennedy and Reeve Thomas Hore will haul dynamite bombs to the tree tops where the birds are roosting and set them off by a time fuse.

China is extending its ban on picture taking by tourists.

300,000 Chicago Pupils To Be Taught By Radio And Newspapers

Chicago, Sept. 11.

MORE than 300,000 elementary school pupils barred from classrooms by an outbreak of infantile paralysis will get their schooling by radio and newspaper starting next Monday.

The novel educational experiment was planned by Dr. William H. Johnson, superintendent of schools, when it became likely schools might not be reopened until Oct. 1, Because of the increase in paralysis cases. They were originally scheduled to open Sept. 7.

Each day newspapers will publish material to guide students in their classes by radio. A staff of school teachers will outline the "home work" in half-hour and 15 minute periods over the air five days each week.

Miss Lillian M. Tobin, in charge of radio curriculum, said the work in general will be a recapitulation of studies undertaken in the final period of last year's term. The course will be a "refresher" so that students will more easily grasp their work when schools reopen.

Students were warned the experiment is not an empty gesture. There will be examinations on the material covered when schools reopen.

Huge Storage of Food In Britain Urged Defence Measure

Controller In Last War Fears Nation May Be Starved To Defeat In Future

LONDON, Sept. 11 (C.P. Cable)—J. R. Clynes, Food Controller of Great Britain during the war, urges the necessity of accumulating reserves of food in the country as a defence measure in his book "Memoirs," the first volume of which was published to-day.

Unless vast quantities of emergency rations are stored throughout the country, Britain would be starved into submission within the first month or two of a war, declared the Labor politician who served as Home Secretary in the last Labor Government.

Pessimistic of the result of mounting armaments, Clynes wrote: "The armaments race was won in 1918. Death stood grinnig at the finishing point....We won the race. God help us; now, with millions in misery, with festering slums and incredibly fantastic debts, we are lining up in grisly pride, ready for the start of a race yet more mad and horrible. The stater, fear, is already grimacing with pistol upraised....The world has broken faith with the war dead, and now God help the world."

Hits At MacDonald.

Of Ramsay MacDonald's "defection" from the Labor ranks in 1931,

(Continued on Page 5)

C.N.R. Constable Lost His Left Leg

TORONTO, Sept. 11 (CP).—His left leg cut off by a shunting engine in the railway yards at Cherry street, Ewart Grant, 30, Canadian National Railway constable, attracted rescuers by his flashlight. Grant was rushed to hospital where the limb was amputated below the knee.

Record and Forecast of Weather

LOCAL TEMPERATURES

Night.	8.30	—Yesterday—	
Low.	A.M.	Highest.	Lowest.
63	63	85	57
This date last year	75	59	

A gradual fall of almost one-half inch in barometer readings, from 29.55 to 29.1 during past 24 hours, forecast first rain since September 3.

Lower Lake Region — Strong winds and gales, south-west to north-west, with occasional rain, chiefly in central and eastern districts; becoming cooler Sunday; Strong north-west winds; partly cloudy and cool.

Lake Superior — Fresh northerly winds; partly cloudy and cool, with scattered showers. Sunday: Fresh north and north-west winds; partly cloudy and quite cool.

Saskatchewan and Alberta — Fair; not much change in temperature.

Georgian Bay — Strong north-west winds or moderate gales; cloudy and cooler, with showers. Sunday: Strong north-west winds; mostly cloudy and quite cool.

Northern Ontario — Fresh to strong northerly winds; cloudy and cool, with showers. Sunday: Partly cloudy and quite cool; probably light scattered showers.

Ottawa and Upper St. Lawrence Valley — Strong winds or moderate gales, with occasional rain. Sunday: Strong north-west winds; clearing and cooler.

Lord Beaverbrook Launches Campaign Against War Rumors

Canadian Peer Is Seeking Through Newspapers To Minimize Worrying

By I. Norman Smith
(Canadian Press Staff Writer).

LONDON, Sept. 11 (CP Cable).—Lord Beaverbrook is launching a campaign to have done with rumors of wars, as he believes there will be no wars.

By editorials and the efforts of the brilliant cartoonist Strube, the Canadian peer is endeavoring through the Daily Express and the Evening Standard to minimize the worrying effect of the insistent din of continental tomtoms.

Strube in the Express today depicts the front door of the "Empire Theatre," in which is playing "The Dominions' Melody." At the door, standing and calmly grinning, is a Majordomo, while the street scene is a turmoil of Hitler, Mussolini, Japs, Chinese, Turks, Arabs and Jews, all pointing among themselves, accusing and jostling.

An American is seen dashing in panic to Wall Street. John Bull, wiping his brow amid the confusion, is pressing his way through to the Empire Theatre, noting the advertisement: "It's Cooler in the Empire."

To Be In Real Roll.

Yesterday the leader-writer of the Express, Frank Owen, announced Strube had created a character for his cartoons—"Major Crisis," who is a black-coated, moustachioed villain with swords, guns and bombs. Strube is to present Major Crisis in his real role in the future.

"Major Crisis is the villain of the piece," Owen wrote. "He stalks about the world stage uttering fearful threats of war and death and desolation and darting looks of hate and rage upon the good folk of all nations.

"But as we no longer fear the villain of the movies, who bound the girl in the mountain shack, we no longer fear Major Crisis. Only the city (London financial district) believes in him and goggles with fright at him.

"Every morning we read of Stalin shouting at Mussolini, of Hitler abusing Stalin, of Mussolini roaring he won't stand for this or that. Then we learn that Foreign Secretary Eden went to Paris, that Leon Blum is going to Prague, and that the situation is grave.

"Then the League of Nations spokesman assures us that peace is indivisible and that war anywhere means war everywhere. Then we remember that in 1920 the Russians fought the Poles, that in 1922 the Turks fought the Greeks, that in 1932 the Japanese fought the Chinese, and in 1933 Bolivia fought Paraguay, and that in 1935 the Italians fought the Abyssinians, and still there was no world war.

"To-day there is a civil war in Spain which is more than civil war and in the Far East fleets, armies and populations are geared up for a vast struggle. Yet the British public remains calm.

Britain Too Strong.

"Why no war? In the first place we are too strong. We have the most powerful navy in the world and our fleets could blow out of the water any other armada or combination of armadas likely to come against us. Our air force is strong and growing stronger despite certain lamentable hitches in the expansion scheme. Our army is efficient and adequate for any immediate purpose.

"The second reason for sleeping soundly at night is that possible challengers in the bloody lists of war are not so strong as they look. They have men, guns, and planes, making them formidable and perhaps dreadfully dangerous at the first onset, but they have no command of the resources of war, material, food and money that could sustain them in a struggle with the great democracies.

"Thirdly, none of the Powers, either dictatorships or democracies, wants war."

The Evening Standard, in a full length leader, summarizing why it is just as well the Nyon conference so far has not been particularly successful, concludes: "Britain had better make up her mind that the Mediterranean problem is insoluble for the present and that abnormal conditions must prevail until the war is over. She should stick to her own path, giving adequate protection to British ships, leaving protection of foreign ships and cargoes to the nations which own them."

SHIP RATES RAISED

LONDON, Sept. 11—(CP Cable).—Passenger rates for steamship lines operated from the United Kingdom and North America to Australia and New Zealand will be increased approximately 10 per cent October 1.

An official announcement attributed the rise to "increased and still rising operating costs."

Glimpses Of War About World

SWATOW, China, Sept. 11. — (AP).—Raiding Japanese bombing planes spread renewed terror to this south China city today, killing numbers of Chinese civilians and imperilling the lives of British and other foreign residents. A British destroyer was rushed to Swatow from Hongkong in response to an appeal from the British consul for protection.

HENDAYE, Franco - Spanish Frontier, Sept. 10.—(AP).—Spanish insurgent guns to-day dominated the historic peak of Covadonga, base of the Asturian defenders of Gijon. General Franco's offensive to weld Gijon into the map of insurgent Spain proceeded unhampered, his daily communique asserted. There were indications the hardy Asturian miners, backbone of the government army in the Spanish northwest, were preparing for a struggle.

OTTAWA, Sept. 11 (CP).—Under the watchful eye of the National Revenue Department, war materials valued at $14,000 were exported in August, first month in which permits had to be obtained before shipment could be made. The total went to Empire countries. Officials gave the amounts as follows: England $11,898, Australia $1,800 and Newfoundland $271.

SHANGHAI, Sept. 11 — (CP-Havas)—A Japanese spokesman charged to-day that cholera germs were planted in the town of Paoshan before it was abandoned to Japanese forces, resulting in 80 cases and 20 deaths within three days.

According to the spokesman, many of the new occupants of the town almost immediately began to go down with cholera.

TOKYO, Sept. 11 (CP-Havas) — Premier Fumimaro Konoye said to-day he did not expect the Sino-Japanese hostilities to end this year. The 1936-39 budget, he announced, would have to "take the worst eventuality into account."

Meanwhile another visit by Italian Ambassador Viacinto Auriti to the foreign office closed a week of intensive Italian diplomatic activity in Tokyo in what was believed to be an attempt to strengthen Italo-Japanese bonds.

DIVIDED HIGHWAYS BEING ADVOCATED

ST. ANDREWS, N. B., Sept. 11 — Members of the Canadian Good Roads Association were homeward bound today, leaving highway safety as the dominant note of their three-day convention.

At the final session yesterday a resolution was adopted urging Provincial and municipal governments to consider various safety measures.

Election of officers found Hon. Frank M. MacPherson, Minister of Highways for British Columbia, succeeding Hon. A. S. MacMillan, Minister of Highways in Nova Scotia, as president of the association. Hon. T. M. McQuesten, Ontario Minister of Highways, was elected first vice-president.

The safety resolution noted with "grave concern the appalling and constant toll of deaths, physical injury and enormous property losses due to road accidents." Amelioration could be achieved only by education in safety and adoption of modern safety measures.

The most advanced engineering principles and practices should be incorporated in all new highways, said the resolution. Local political considerations should be disregarded in the design, location and construction of highways.

The resolution recommended adoption of divided highways on heavily travelled routes, highway illumination where warranted and restriction of speed on certain roads. Adoption of the financial responsibility law in provinces where it is not now in effect also was urged. In addition the resolution recommended "suspension or cancellation of licenses or drivers guilty of repeated accidents and examination of all applicants for driving licenses to determine their mental and physical fitness to drive motor vehicles."

ILLUMINATED BUTTONS

Electric buttons treated with radioactive paints so they may be found easily in the dark are being made in Czechoslovakia.

"Suicide" Chinese Fliers Plan To Bomb Tokio

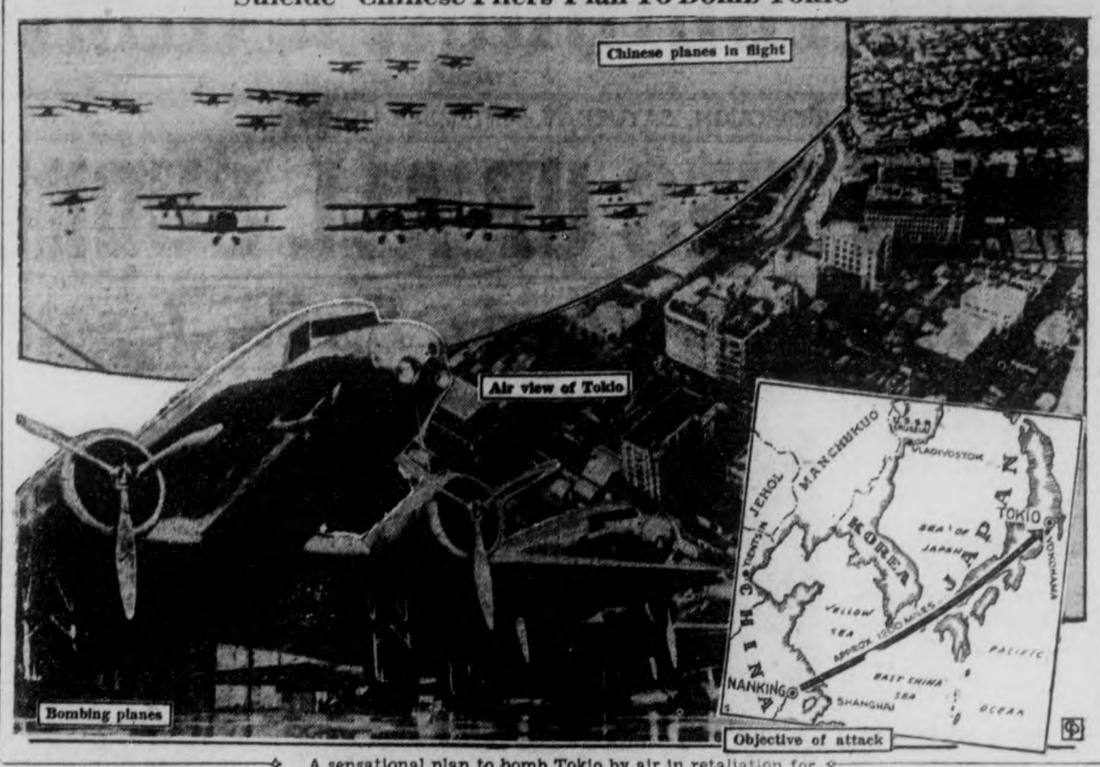

A sensational plan to bomb Tokio by air in retaliation for the havoc wreaked upon Shanghai may be carried out by 400 "suicide" Chinese fliers who have volunteered their services. First objectives would be Japanese munitions plants and troop centres, to be followed by a devastating attack on the Japanese capital itself. Nearest point in Japan to the Chinese mainland is more than 500 miles across the China sea. But the distance from the Nanking airport to Tokio is approximately 1,200 miles or 2,400 miles for the round trip and the aeroplanes can carry fuel for merely 1,500 miles. Besides, they would be subjected to the withering fire of anti-aircraft guns.

EMILY COUNCIL PAYS FOR SHEEP

OMEMEE, Sept. 11. — The Emily Council met in the Farmer's Club Rooms, Omemee, on Monday with D. J. Guiry, Reeve, and Councillors Fee, McGuire and Patrick present.

Communication were read from F. L. Weldon re Mrs. Thomas Sullivan, Mrs. Larry Kelly, J. J. Peel and enclosing list of Old Age Pensioners.

From R. I. Moore, on behalf of Mr. Gravestock, who is desirous of purchasing north half Lot 22 Con. 11 from the township.

From M. H. Winter soliciting a donation to the prize list of the Victoria County Plowmen's Association.

From George Melson informing council that the stones that had not been crushed in his field were in his way while plowing and he was of the opinion that he sould be compensated to the extent of $5.00.

From Malcolm Lennox, informing council that he had paid the claim of Morgan O'Connell for damage to his car while driving on the public road.

Live stock valuers reports were received from D. M. Costello and George Collins.

Accounts were received from the Provincial Department of Health and S. J. Mackey.

Relief accounts were received from Town of Lindsay, Frank Brown, M.D., Earl and Wilfred Jackson.

Mr. Fred Fitzpatrick addressed the council re Lot 18 Con. 9.

Mr. Gravestock, Lindsay addressed the council re, the purchase of north half Lot 22, Con. 11.

Mr. A. H. Veals addressed the council re grant to the road on the old C.N.R. roadbed.

Payments

Miscellaneous — The Provincial Board of Health for insulin, $2.76; S. J. Mackey, disinfectants for Dennis Begley, $2.80; A. H. Veals, grant to road, $20.

Relief—Treas. Town of Lindsay, relief of Herman Titus, $5.24; Wilfrid Jackson, milk for Davis family, $3.90; Frank Brown, relief of Davis family, $36.18; Frank Brown, relief of Lintick family, $12.56; M. D. Earl, relief of Wells family, $15.77.

Sheep killed by dogs—C. C. Lucas, 1 lamb killed, $8; W. C. Herlihey, 1 lamb killed, $6; D. M. Costello, valuing sheep of Lucas and Herlihey, $3; Dan. J. Winn, 1 sheep killed, $10; George Collings, valuing sheep of D. J. Winn, $1.50.

By-law 673 levying rates was given its several readings and passed Gen. Co. rate 5.5 mills, Co. roads 4 mills, Co. school rate 2.2 mills, sp. rate 6 mills les sone mill paid by Prov. Gov't., Gen. school 4.8 mills, S.S. No. 1 11 mills, No. 3 1.9 mills, No. 4 7 mills, No. 5 1.1 mills, No. 6 6.1 mills, No. 7 1.3 mills, No. 8 2.5 mills, No. 9 1.4 mills, No. 10 1.3 mills, No. 11 none, No. 12 2 mills, No. 13 2.5 mills, No. 15 1.9 mills, No. 16 Emily portion 2.5 mills also a number of other rates including school debentures, telephone debentures, and maintainance, dog tax etc.

By-law 674 appointing George Magee as colector at a salary of $120 was given its several readings and passed.

Motions

That the reeve and Mr. Patrick be a committee along with the township solicitor to try and negotiate an agreement of sale between Mr. Gravestock of Lindsay and the township for the north part of lot 22 Con. 11.

That this council give a grant of $30 to Mr. A. H. Veals to assist in repairing his road.

That this council do now adjourn to meet on Tuesday the 5th day of October next, at the hour of one o'clock.

FINE ATTENDANCE HAVELOCK SCHOOLS

(Examiner Correspondence.)

HAVELOCK, Sept. 11—The Public School Board met last evening with Trustees Mrs. Brisbin, H. W. Roche, E. Firle, Dr. O. H. Gardner, and Chairman Charles Taylor presiding.

Caretaker Buchanan reported that the winter supply of coal (58 tons) had been placed in the bins.

Attendance officer, J. Parcels, made no report.

Principal Yuill stated that the teaching staff had been rearranged and that there has been an especially good attendance for the beginning of the term.

On motion of Trustees Roche and Gardiner the bill of printing and auditing from the municipality was left over till a later meeting.

Mr. Roche was appointed by the Board to interview Mr. William Copp as to his intentions of accepting the vacant seat on the Board, to which he was appointed.

Moved by Trustees Gardiner and Roche that the application from Mrs. P. Greenley for supply teacher for the ensuing year be accepted.

A grant of $10 for field day activities was voted on motion of Trustees Mrs. Brisbin and Pierle.

Moved by Trustees Gardiner and Roche that the Board go on record as supporting Principal Yuill in his endeavour to make the pupils of the school improve their time in classes having in view a more efficient school to show in a higher passing percentage.

The following accounts were read and ordered paid on motion of Trustees Roche and Mrs. Brisbin.

Neil Sarginson, work, $3.02; Robert Buchanan, salary August, $20.81; Teachers and caretakers salaries, $495.99; Robert Buchanan, coal, 358.30; Agri. Bronze & Iron Co., fire escape, $100.00; Employers Assurance Co., premium, $16.36; J. Brown, work on grounds, $1.72; Dr. Gardiner, phone re fire escape, 25 cents.

HEPBURN FEARS SHORTAGE OF IRON

(Continued from Page 1.)

istration paid relief costs and other charges last year out of current revenue and produced a surplus of more than $9,000,000.

The public received the benefit of this financial policy through reduced taxation and building of roads paid for by revenue. The Liberal government increased the provincial revenue by $39,000,000 a year, "and the only new tax we imposed was the provincial income tax."

"I don't think even Mr. Rowe will have the courage to say he will abolish that. He rocks the boat sometimes but he seldom falls out."

When Mr. Hepburn mentioned the government's iron ore policy he said that in the rush for war materials so much iron was being shipped out of Canada and the United States that the country across the border appointed a commission to seek a way of checking scrap iron exports. Then Ontario acted.

Technical advisors were brought in and they proposed a bonus of two cents a unit to encourage development of ores in Northern Ontario. The government acted on this advice and Mr. Hepburn said a great iron mine was now being developed north of Sault Ste. Marie.

IMPROVED FARM PRODUCT GRADES

(Continued from Page 1.)

Conservative party, and it will be the same after I am Premier."

Tolerance prevailed for more than 50 years under the previous regimes. When Premier Hepburn attained power, "he threw the school question into politics, and I'll take it out of politics."

He asked Mr. Hepburn to name anything he had done for the farmer. "In Fort William the service clubs are taking up collections to give agricultural education to children because the grants for education were cut off so the government might build up a $9,000,000 gold pot for election purposes."

If his party attained power, said Mr. Rowe, he would not only reopen Ontario House in London but he would endeavor to find markets for the Ontario farmer and promote agriculture generally.

Mr. Rowe, in his Welland address, charged the Premier with changing his platform according to editorials in The Toronto Globe and Mail. One editorial got a new Hydro policy; another resulted in repeal of the government's separate school legislation; a third found the Premier declaring himself prepared to reject from Ontario foreign labor agitators. This was something he had no power to do.

Then The Globe and Mail produced an editorial on the liquor question and the Premier announced he would favor "a coalition beer policy" which would place a Supreme Court Judge in charge assisted by elected Conservative and Liberal members.

Gives Up "Lung"

Stricken with infantile paralysis almost a year ago, Inez Woollam (ABOVE), 23-year-old St. Boniface, Man., miss has given up her "iron lung" to another Manitoba child suffering from infantile paralysis of the respiratory organs. Miss Woollam gave up her place in the lung when a 6-year-old child was brought to Winnipeg hospital in a critical condition.

Find Family Using Shed As Home

DETROIT, Sept. 11 (CP)—For the last month Rudolph Descaro and his three sons have been sleeping in a tool shed near a suburban park, doing their cooking in the open and getting water from fire hydrant, although Descaro has been receiving $60 a month from the welfare department.

A park keeper reported the case and police brought the father and his children, Melvin, 12; Rudolph, eight, and Ray, four, to the police station.

"Nobody wants children in their house," said Descaro. "I lived with the boys in a trailer camp for a while, and then we found this barn." Descaro said his wife died last January when a daughter was born. The child was in an orphan's home.

The family was taken to a welfare shelter pending settlement of the case.

The Examiner BULLETIN BOARD

In the twelve month sended July 31 Canada had a favorable trade balance of $403,961,000 according to figures released at Ottawa. The exports in that period amounted to $1,128,508,000.

The British Trade Union Congress by a huge majority, has passed a resolution approving rearmament by Great Britain.

Judgment was reserved at Guelph in a charge brought against Rev. E. N. O. Kulbeck, pastor of Grace Tabernacle, charged with creating a nuisance by permitting continued and repeated loud shouting and other noise.

Under new regulations announced by Hon. Harry Nixon, guards in the Ontario Reformatory will not be required to work longer than 57 hours a week.

Serious Charges

According to a Toronto story, charges against a prominent Toronto physician of collecting money from the city for relief visits he did not make, will be aired before the Board of Control next Wednesday.

The Canadian Chamber of Commerce shields for effective action by Boards of Trade and Chambers of Commerce in campaigning to reduce fire losses have been awarded to Winnipeg St. Boniface, Man.; Kenora, Ont. and North Battleford, Sask.

The Petrolia town council has ordered an investigation of the books of the town's Public Utilities Commission as a result of charges of irregularities in regard to the payment of the water service rates.

The automobile of Hon. A. C. Taylor, New Brunswick's Minister of Agriculture, was stolen from its parking place in front of the provincial agricultural department at Fredericton.

Warned of Danger Zone

American merchant vessels have been warned by the State Department of a danger zone along the coast of China and advised to have their national colors painted in a conspicuous manner.

According to Hon. E. C. Manning, Alberta's Minister of Trade and Industry, Alberta will shortly establish a basic minimum wage for all male employees.

Two forts famous in Canada's history, Fort George at Niagara-on-the-Lake and Fort Erie, near the town of Fort Erie, are to be restored to their original shape shortly.

A coroner's jury at Quebec returned a verdict of accidental death in the case of 14-year-old Marijl Zepic who died suddenly on board the S.S. Duchess of Richmond en rout for Quebec. The child was coming from Jugoslavia with her mother to join the father in Canada.

Committed for Trial

At Haileybury, Frank Dolan, 36, was committed for trial yesterday on a charge of murdering his 35-year-old wife.

Ernest Bevin, general secretary of the British Transport and General Workers' Union, has been elected fraternal delegate of the British Trades Union Congress to the Canadian Trades and Labor Congress.

At Grand Falls three men were killed and three others injured when a dump car broke loose and crashed to the bottom of a gravel pit.

Fourteen days in jail for drunken driving was the sentence inflicted in York County Police Court on Fred Burns.

Drowned in Florida

Mrs. Clotina Pearson, formerly of Waterloo was drowned at Miami, Fla., when an automobile in which she was riding plunged into the Tamiami Canal.

Baron Runciman, the British shipping magnate who died recently, left an estate amounting to about $11,822, 842. The succession duties amounted to about half that sum.

Infantile paralysis cases have passed the 1000-mark for the first time this year, the provincial health authorities announce.

Western Canada's wheat crop was estimated yesterday at 160,329,000 bushels, the smallest yield since Canada assumed importance in the world grain trade.

TOBACCO HARVESTED

ST. THOMAS, Ont., Sept. 11 (C. P.). — The biggest flue-cured tobacco crop in Elgin County's history is nearly all harvested. Flue-cured crops in some districts will amount to as much as a ton to the acre, growers report.

Latest railway engines in England are being named for earls.

Fenelon Falls Plant To Be Enlarged

LINDSAY, Sept. 11. — Erection of a 75-foot extension at the plant of the Standard Handle and Pattern Company at Fenelon Falls will be proceeded with immediately. The contract has been let to Archie McArthur of that village. The new building will be of brick construction and will enlarge the plant about three-quarters of its present size.

PORT HOPE
FAIR
CHANGE OF DATE
Mon., Tues,
Sept. 27 - 28
Entries Open to the Entire Province
Trials of Speed
For Prize List and Other Information, Write to
SECRETARY, BOX 517, PORT HOPE

HEED YOUR FUTURE RIVALS -NOW!

Soon thousands of fortunate young Canadians will be starting off to college . . . obtaining knowledge that will fit them for important, well-paid positions later on in life.

These youngsters will be your rivals in the near future . . . their greater knowledge and specialized training will enable them to overtake and pass you in the race of life, *unless you do something about it now!*

Be honest with *yourself*. Is it reasonable to suppose that an *untrained* man can compete with a *trained* man? No. Then there is only one thing for you to do—acquire the specialized training that is demanded by modern industry and business.

For over forty years, International Correspondence Schools have served faithfully the man who must spend his days in industry or business yet is ambitious to learn more about the work in which he is engaged . . . and win his way to *success* and *higher earnings*.

There is no cost or obligation in finding out just what I.C.S. can do for you. Mark and mail the coupon below and we will send you full details at once.

TEAR OUT HERE

INTERNATIONAL CORRESPONDENCE SCHOOLS CANADIAN, LIMITED
Department 1907B, Montreal, Canada

Without cost or obligation, please send me full information about the subject before which I have marked "X" in the list below.

TECHNICAL AND INDUSTRIAL COURSES
☐ Electrical Engineering ☐ Structural Engineering ☐ Plumbing and Heating
☐ Practical and Applied Electricity ☐ Diesel Engines ☐ Steam Engineering
☐ Mechanical Engineering ☐ Civil Engineering ☐ Radio
☐ Mechanical Drafting ☐ Ore Mining ☐ Petroleum Refining
☐ Machine Shop Practice ☐ Coal Mining ☐ Highway Engineering
☐ Telephone Work ☐ Textile Manufacture ☐ Refrigeration
☐ Automobile Work ☐ Aeronautics ☐ Railroading
☐ Architecture ☐ Chemistry ☐ Poultry Farming
☐ Building Construction ☐ Navigation ☐ Agriculture
☐ Blueprint Reading ☐ Marine Engineering

BUSINESS COURSES
☐ Bookkeeping ☐ Commerce ☐ Office Management
☐ Accountancy ☐ Grade & High School Subjects ☐ Industrial Management
☐ English ☐ Salesmanship ☐ Merchandising
☐ Secretarial Work ☐ Commercial Law ☐ Industrial Designing
☐ Commercial Art ☐ Show-card & Sign Lettering ☐ Civil Service
☐ Advertising ☐ French-Spanish ☐ Mathematics

DOMESTIC SCIENCE COURSES
☐ Professional Dressmaking and Designing ☐ Advanced Dressmaking ☐ Millinery ☐ Foods and Cookery ☐ Tearoom and Cafeteria Management, Catering ☐ Home Dressmaking

Name ..... Age ..... Address .....
City ..... Province ..... Occupation .....
If name of Course you want is not in the above list, please explain your needs in a letter.
INTERNATIONAL CORRESPONDENCE SCHOOLS

draw me!
TRY FOR AN *Art* SCHOLARSHIP

RULES
This contest open only to amateurs, 16 years old or more. Professional commercial artists and Federal students are not eligible.
1. Make drawing of girl 5 inches high, on paper 6 inches square. Draw only the girl, no lettering.
2. Use only pencil or pen.
3. We return no drawings.
4. Print your name, address, age, occupation on back of drawing.
5. All drawings must be received by September 30th, 1937. Prizes will be awarded for drawings best in proportion and neatness by Federal Schools Faculty.

Copy this girl and send us your drawing — perhaps you'll win a COMPLETE FEDERAL COURSE FREE! This contest is for amateurs, so if you like to draw do not hesitate to enter.

Prizes for Five Best Drawings — FIVE COMPLETE ART COURSES FREE, including drawing outfits. (Value of each course, $215.00.)

FREE! Each contestant whose drawing shows sufficient merit will receive a grading and advice as to whether he or she has, in our estimation, artistic talent worth developing.

Nowadays design and color play an important part in the sale of almost everything. Therefore the artist, who designs merchandise or illustrates advertising has become a real factor in modern industry. Machines can never displace him. Many Federal students, both men and girls who are now commercial designers or illustrators capable of earning $1000 to $5000 yearly have been trained by the Federal Course. Here's a splendid opportunity to test your talent. Read the rules and send your drawing to the address below.

FEDERAL SCHOOLS INC
Dept. 3490 Federal Schools Building, Minneapolis, Minnesota

It's Good!
It's Refreshing!
And It's An
OLD ENGLISH CUSTOM
"Tea in the Afternoon"
Served Daily at the
HOLLYWOOD CAFE
176 CHARLOTTE ST.
Also
Daily Light Lunch – 25c

Coca-Cola
adds life and sparkle to any occasion

SERVICES IN PETERBOROUGH CHURCHES TO-MORROW

Sabbath Message For the Shut-Ins

SABBATH MESSAGE
By
REV. E. R. JAMES
Toronto

A FAITHFUL PICTURE

And he said: Lord, I believe. And he worshipped him.—St. John 9, 38.

A man born blind received his sight on the sabbath day. The writer, St. John, looks back perhaps half a century. He stands in a great light, "The Light of the world" shining upon the faces of the actors of this story. He gives a realistic picture of them, what they said and did as they faced this sign of the healing of the man born blind. In this Gospel St. John uses a word which is translated "miracle" in the A.V., but should be "sign," as you will find in the R.V. and in Moffatt's translation. They are truly signs whose inward meaning can only be understood by those who have the eyes to see.

THE DISCIPLES. They represent those who are always ready to place the blame for suffering. "Who sinned?" Such an attitude swallows up sympatgy. It is the spirit of Job's comforters, who were sure his secrets sins had found him out. Pain and suffering are opportunities for us to sympathize and help; not to sit in judgment.

THE NEIGHBORS. They are of the ordinary sort, full of curiosity. The opening of the man's eyes has naturally changed his appearance. They cannot solve the problem, so they take him to the religious heads of their community—the Pharisees.

THE PHARISEES. The Pharisees, meaning "the separated ones," were originally a sect of men who desired to know and serve God better. In the early days of the sect they were the choicest spirits of Judaism. But in the days of our Lord they had become hard, bitter, fault-finding, sure of their own goodness and righteousness and despised the ordinary people. They claimed that the Lord, Who had given this man his sight, was an evil man. He had broken the Sabbath. They had made the Sabbath intolerable by their heavy burdens of rules and regulations. Our Lord came to lift these by teaching that "The Sabbath was made for man and not man for the Sabbath."

The Pharisee spirit lives in every generation and thrives among religious people. If you are sure your religious life and conduct is superior to others and despise them because they do not see as you do—you are in very truth a Pharisee.

THE PARENTS. They are poor people very afraid of the religious authorities. They are quick to place the burden of explanation upon their son. "He is of age, ask him." They wash their hands of the whole matter. They have no affection for their son. They are poor indeed.

THE MAN HIMSELF. In performing the miracle our Lord uses means to help the man's faith. The spittle, the anointing of the eyes and the order to go to the pool of Siloam and wash were helps to his faith to enable his spirit to respond to the spirit of the Healer. Watch him at the various interviews. First of all he is sure of one thing. The sensation of seeing absorbs his whole mind. Nothing else mattered. "I received sight." He has no opinion of the Healer as yet. But after the Pharisees ask him what he thinks of the Healer he replies: "He is a prophet."

Under the cross-examination of the Pharisees he becomes rude and angry. "Would ye also become His disciples." They revile him, a word only used here in the Gospels and remind us of the familiar quotation. His conviction grows. "He is a man from God." From "a man that is called Jesus' to "a man from God" is a great advance and true to psychology.

The Pharisees "cast him out." The Lord, Who came to seek sinners, seeks him and asks him the vital question: "Dost thou believe on the Son of God?" Who is He, Lord, that I may believe on Him? Thou hast both seen Him and He it is that speaketh with thee. And he said, Lord, I believe. And he worshipped Him."

How comforting to remember that the Lord revealed Himself plainly not to the Apostles but to two outcasts — the Samaritan woman and this outcast beggar. His faith is necessarily imperfect, a poor two mites, but they are all that he had and he gave it readily. While the learned rabbis of their abundance gave nothing.

Perhaps you may be one of the little ones of the flock; you have had few opportunities, you are poor, just a plain, ordinary person. The Lord Christ comes to you in all His loving sympathy and graciousness to reveal Himself; that your eyes may be opened to see something of His glory, the glory of the only begotten of the Father, full of grace and truth.

"I thank Thee, O Father, Lord of Heaven and earth, that Thou didst hide these things from the wise and prudent, and didst reveal them unto babes; yea, Father, because so it seemed good in Thy sight."

The Human Side Of The News

BY EDWIN C. HILL

Recently in Japan the Oxford Group movement gave an "international house party," attended by more than 400 persons, many of them prominent and influential in the Orient. Mrs. Chiang Kai-shek, wife of the generalissimo of China, is a follower of this movement, as are many leaders in public life, both in China and Japan. Its members are contending earnestly in many nations again war, turmoil and decadence. They believe that only by Christian regeneration can the world be saved.

This movement, founded by Dr. Frank Buchman, a stout little Pennsylvania Dutch preacher, after seeing a vision in a roadside chapel in England, offers a type of evangelism which, so far as this writer knows, is utterly unique in the history of such endeavors. It is based upon the conversion of gifted, dominant and effective persons, rather than the traditional proletarian appeal. It proposes to rebuild human society by selecting the strongest and soundest timbers from the moral wreckage, rather than the splintered fragments.

Members From All Faiths

Within the last 10 years the movement has gained amazing momentum, recruiting its members and leaders from all faiths. Not only in the field of international relations, but in the zone of labor conflict, in fact in all zones of social danger and unrest, it is working diligently. The basic social dilemma always has been the question as to whether humane people could become powerful, or whether powerful people could become humane. An intelligent young disciple of the Oxford Group recently explained to me why their evangelism concentrated on the latter alternative.

"We believe," he said, "that our effort to rally the enlightened spiritual forces of the world represents the only possible defence against the tragic and complete ruin of our present civilization. We further believe that effective evangelism in the world today should be in accord with reason and scientific progress. Every declaration of modern biology and genetics emphasizes the fact that enlightened social controls must be in the hands of those who, not only are men of good will, but who are socially intelligent.

"We undertake to discover, to arouse and recruit such men and women to erect new spiritual barriers against the forces of darkness. We do not admit for an instant that this is in the least degree recreant to the gospel of the lowly Nazarene, or that we are the disciples of a rich man's religion. If you and I start a public campaign for any purpose whatever, the first thing we do is to enlist persons of influence, with their names on our letterhead. They are effective people; they can get things done; they know how to work together.

Mobilize the Strong

"We do not assert for an instant that the soul of the richest or most powerful man in the world weighs any more in the scales of divinity than that of the humblest man on earth, but we do believe that the exigency of these times makes it imperative that the strong and successful shall be mobilized to attain the true Christian goal of peace and world brotherhood."

The hosts of righteousness may yet prevail, but today guns roar in China. There is a growing belief in the Far East that the Japanese intend to place again on the ancient Manchu throne the "boy emperor," Henry Pu-yi, whom they abducted in 1924 and established as "ruler" of Manchoukuo in 1932. It seems to be something like moving the queen bee around to make the bees swarm.

Married At Seventeen

In 1922, Henry Pu-yi, "Son of Heven," then seventeen, was married to Kuo Chin-si, a bright bit of lovely cloisonne in the junk heap of China. She was fourteen. Chinese war lords helped oust them and deliver them to Japan. The art treasures of their ancestors were stolen.

The two charming mannikins were happy to be free from the responsibilities of ruling. Their greatest treasure was a small American photograph. They learned to sing with it, and hoped to be great artists and sing at the Metropolitan. Then, bewildered, serving some oriental symbolism elusive to western minds, they were moved through an august ritual and a gala display which made them puppet rulers of a puppet state.

Little Kuo-Chin-i could have no children, so Henry had to take another No. 1 wife. He is a stalwart young man educated by an English tutor, a good student with ideas of his own, but driven by winds of destiny, powerless to resist.

(Copyright by Central Press Canadian)

Miss Clarke Gives Mission Address

(Examiner Correspondence.)

NORWOOD, Sept. 11.—The September meeting of the Woman's Missionary Society of the United Church was held on Tuesday in the Sunday School room with guests present from the Missionary Societies of the Presbyterian, Anglican and Baptist Churches to hear an address given by Miss Greta Clarke, missionary from China. Mrs. Hugh Robb, the president opened the meeting with the worship service from the Missionary Monthly, the theme of which was "The Unchanging Christ." "Jesus Thou Joy of Loving Hearts" was the opening hymn and Mrs. Robb led in prayer.

Mrs. Robb extended a hearty welcome to the visitors and to the guest speaker.

Mrs. El. Scott, convenor of the September group then took charge of the remainder of the meeting. A suitable hymn was sung and the Bible reading given by Mrs. Lillian Andrews. Mrs. Renaud favoured with a beautiful solo. Mrs. Scott then called on Miss Clarke, who based her remarks on the 12th chapter of Isaiah and what that day of which Isaiah speaks means in a Christian's life—the comfort and joy of completely trusting God and leaning on His strength—really living the victorious life. If we experience this fulness of the spirit we must declare His doings among all people. Miss Clarke then went on to speak of her work in Honan province and of the interest that educated and well-to-do Chinese are now taking in Christianity and of how students who have a tremendous influence in that land are gradually being won for Christ. She stressed the power of prayer and closed by earnestly requesting our prayers for China in the terrible struggle now taking place there and for General Chiang Kai-Shek the great Christian leader who has been made treasurer and dictator of all China in this crisis, and for all Christian Chinese that they may adhere steadfastly to their faith.

Mrs. Scott moved a hearty vote of thanks to Miss Clarke for her inspiring and soul-stirring message and the meeting closed with the Mizpah Benediction. A dainty lunch was served and a social hour much enjoyed.

Chile's soap bark industry is threatened by the destruction of the trees.

CATHEDRAL MUSINGS

The materialist sees life in terms of self and self advantage, while the spiritually minded man views life in terms of the spirit, and has no thought of self. These are diametrically opposite viewpoints that can never be reconciled. No man can serve both God and self. We find these two viewpoints in those who are within the religious bodies and also in those who are not, for it is not a matter of belief or non-belief, but a matter of greater or less unfoldment of the inner man. Many a nervous Christian is at heart a rank materialist, and many a so-called agnostic is a spiritually inclined man who finds it impossible to subscribe to the out and dried beliefs of outward forms of religion that divorce thought from action. For obviously it is not a matter of saying "Lord, Lord!" but of seeking to do the will of the Father. It is said that if we do the work we shall know of the doctrine. Nowhere does it say that if we know of the doctrine there will be no need of doing the work, for "work and worship" are indissolubly linked together in the spiritual world. God works, so must we. As for the doctrine, it is of two orders, the inner and the outer. The outer is simplicity itself and may be summed up in the word love, love of God, love of one's fellows. This is the foundation upon which all else is built; and unless we build thereon the inner doctrine will remain forever a sealed book. Some may question or even resent the idea of two orders of doctrine. Their attitude cannot alter the fact that there have always been the outer truths and the inner. Jesus taught the multitude by parable and symbol. To His disciples He spoke more openly, but there remained truths He could not utter even to them, for they were not yet able to bear them. We must remember that discipleship is not the end but the beginning of real growth. No man is called to be a disciple until he is ready, but it is his duty fit himself as far as possible so that he may the sooner become a servant in the Kingdom. The first step is the renunciation of self. Not until self is crucified are we able to even dimly realize the higher truths; and beyond these are higher and yet higher aspects even up to the God-head; truths that are utterly beyond all human conception and comprehension. Therefore while walking humbly content with doing that which is given us to do, we should ever seek higher and nobler truths to weave into our lives. Our success or non-success in life is measured not by material or even intellectual standards but by the degree we make God manifest in our lives. The attitude most fatal to progress is that fatuous self-satisfaction which smugly contemplates its own "goodness," refusing to see any good in others, and which like the Bourbons, "forgets nothing and learns nothing." To "let your light shine before men" does not necessarily mean a greater or lesser contribution to the collection plate, but it does mean making the Christ within more clearly manifest to others, so that they also may glorify the Father in heaven, which latter it may be well to add, is within us all.

Lactantius III.
Rosicrucian Order,
San Jose, Calif.

A National Message

By the late Rev. W. Pascoe Goard, LL.D., F.R.G.S., F.R.E.S.
(Continued From Last Week)

Still it is true that the Kingdom of God is among us, and that we are responsible to administer it according to the commandments, statutes and judgments of the Lord.

We know with absolute and ultimate certainty, that God has covenanted in both the Old Testament and the New Testament that Israel shall continue a nation before him forever.

We know by evidence sufficient to satisfy any court of justice, that Israel does so continue according to the oath of God, and that the Celto-Saxon is the heart of that great heritage of God, which are his people.

We know that the throne of David, and the House of David, still stand, and still rule in Israel.

We know that the constitution still remains unshaken. But alas, we have departed from its authority, even though we have in the common law remained firm on most of its principles.

We of the greater commonwealth of Israel still form the basis of the Kingdom of God on earth.

Great epochs have come in the history of this Kingdom of God. Some of them are: The call of Abraham; the birth of Isaac, the father of the Saxon race; the regeneration of Jacob, and the renaming of him Israel. The promotion of all the household of Jacob to be Israel; the formation of the Kingdom of Israel; the erection of the throne of David in Israel; the separation of Israel from Judah, and temporarily from the House of David; the captivity first of Israel, and then of Judah; the transfer of the throne of David from Judah to Israel according to the Covenant stated in Jeremiah XXXI; the coming of Jesus Christ, and his great work of redemption, and salvation.

(Continued next week)

BAN ALL DANCES

BROCKVILLE, Ont., Sept. 11 (CP)—In view of the discovery of a case of infantile paralysis at Fullords Point, west of here, the Board of Health of the township of Elizabethtown today placed a ban upon the operation of dance halls as well as meetings and public gatherings. All schools and churches were ordered closed indefinitely. Similar measures are in effect in the town of Brockville and in the township of Augusta.

WHITE RESCUES NATIVE

When a native fell into a pit of red hot slag, just removed from a steel furnace in Benoni, South Africa, a white worker climbed into the pit and pulled the burning man out.

War veterans working in British Government departments total 167,815.

The Golden Text

Proverbs 22:6—"Train up a child in the way he should go, and even when he is old he will not depart from it."

The Nation Needs Religious Homes

"BRASS TACKS" ON THE SUNDAY SCHOOL LESSON

By DR. ALVIN E. BELL

(The International Uniform Lesson on the above topic for Sept. 12 is Deuteronomy 6:1-9; 11:18-25, especially 6:4, 5; 11:18-25, the Golden Text being, Proverbs 22:6, "Train up a child in the way he should go, and even when he is old he will not depart from it.")

In this day when so many folk are going in for antique furniture, searching old attics for grandfather's clocks, grandmother's spinning wheels and similar ancestral heirlooms, it would be well if more of our families were eager to restore to our modern homes that one piece of furniture which, more than any other, left its impress upon the whole character and atmosphere of those old-fashioned homes, viz., our grandfather's family altar.

Family Worship

That little old stand or table holding the well-worn family Bible and prayer book around which grandfather gathered our fathers and mothers for daily family worship, the reading of a portion of scripture and uniting in prayer for divine guidance and blessing, has become a rare antique. Family worship, as much as anything else made those homes worthy to be enshrined in such songs as "Home, Sweet Home." Our modern homes have lost the cheery firesideof former days for a steam radiator devoid of cheer and magnetism, and home has become largely a "filling station" and adjunct to the family garage, a place to which to return when our places of amusement and business are closed. Whole families are seldom together at home. Family worship has become a lost art of the church. Parents have defaulted on the job of teaching and influencing their children in matters of religion, morals and life problems and have "passed the buck" to the church, the school, the Boy Scouts and kindred organizations. In their eagerness to leave a business to their children they fail to see the importance of leaving the proper kind of children to their business.

Religion in the Home

God's idea of the place of religion in the home is beautifully and unmistakably set forth in his word to Israel; Jehovah our God is one Jehovah; and thou shalt love Jehovah thy God with all thy heart and with all thy soul and with all thy might. And these words which I command three this day, shall be upon thy heart; and thou shalt teach them diligently unto thy children, and shall talk of them when thou sittest in thy house, and when thou walkest by the way, and when thou liest down, and when thou risest up." Such daily schools of religion in the homes of all the people are infinitely superior to any system of Sunday schools that may possibly be devized. It was this sort of home in which the great men and women of the Bible were reared, including Jesus himself.

Broken Homes

The increasing instability of the American home, as evidenced in an ever growing divorce evil and the multiplying of broken homes, has become a peril to the very foundation of our whole social structure. The great majority of our "problem children", whose delinquencies bring them into juvenile courts, are the natural and logical product of "problem homes," shipwrecked by their godlessness. The strength of the nation depends upon the quality of its homes. It was to a nation of godly home life that God promised: "Ye shall dispossess nations greater and mightier than yourselves . . . There shall no man be able to stand before you." "Blessed is that nation whose God is the Lord."

Rev. L. McAuliffe Is In War Area

Although they have not heard from him since hostilities broke out between China and Japan in the Shanghai area, Mr. and Mrs. Patrick McAuliffe of Emily township, are confident that their son, Rev. Lawrence McAuliffe, 25, a Catholic missionary stationed at Lishui, China, is safe. Daily they are hoping for word of his whereabouts.

"We have not heard from him since the outbreak of the war," Mr. McAuliffe said last night. "We are worried about him naturally, but we think he will be alright."

The young man was ordained in 1935 and went to Lishui to take his first post of service. His last letter came to his aunt, Mrs. James Guiry of Peterborough, last month, dated August 3, a few days before hostilities broke out at Shanghai. He told his relatives not to worry about his safety in the event of war, that he would be transferred to the International Settlement in Shanghai if danger threatened his area, which is 300 miles from Shanghai.

His parents have written several times since but have received no response.

GIRL KIDNAPPED

PALO ALTO, Calif., Sept. 11.—(AP)—Chief of Police Howard Zink reported Friday a 17-year-old Palo Alto girl registered to enter Stanford University this fall had been kidnapped and her face slashed with a pair of scissors by a man who attempted to assault her.

Her attacker fled after abandoning her in a lonely spot back of the Stanford campus, Chief Zink said. He refused to disclose the girl's name.

Full Gospel Pentecostal Church
Geo. A. Chambers, Pastor
N. J. Le Shana Speaker
Services
11 a.m. and 7 p.m.
(See 1st Page of Second Section)

St. John's Church
Hunter Street West, opposite Queen)
Rector: Rev. Canon W. P. Robertson B.A., B.D.
Assistant: Rev. R. I. F. Brain, L.Th.
Organist: F. G. Mann, L.Mus.
8.30 a.m.—Holy Communion.
11 a.m.—Matins.
7 p.m.—Evensong.
Preacher at Both Services
Canon Robertson
At St. Mark, Warsaw:
11 a.m.— Holy Communion.
Preacher: Rev. R. T. F. Brain.

KNOX UNITED CHURCH
Rev. V. E. R. Zufelt, B.A., B.D.
Minister
W. R. Potter, Organist
11 a.m.—Communion Service.
3 p. m. — Sunday School.
7 p.m. — "The One Talent Forfeit."

MURRAY STREET BAPTIST
Rev. J. H. Sutcliffe, M.A., B.D., Minister
7 P.M.
Young People's Service
Officers of our B.Y.P.U. in charge.
Hear our young people relate their plans for Kingdom [illegible]. Miss Jean Barringer, President.
11 A.M.
Worship Service and Sunday School
Sermon by the Minister
All the classes in our Sunday School will resume their work.
Mr. Arthur Collison, L.R.S.M., A.D.C.M., Director of Music

TRINITY UNITED CHURCH
Rubidge Street at Simcoe
Rev. G. S. Easton, M.A., Minister
11.00 a.m.—Public Worship—Sermon, "HOLY PRIDE"
3.00 p.m.—Sunday School and Bible Classes.
7.00 p.m.—Evening Service. "FRIENDS OF THE GREAT FRIEND"
Miss Mabel Clarry—Organist and Choir Directress

MARK ST. UNITED CHURCH
House of Friendship
Rev. E. W. Rowland Minister
11 a.m.—Public Worship. Rev. F. W. Craik
Subject—"The Christ We Remember."
3 p.m.—Sunday school.
7 p.m.—Vesper Service. "A Vision Fair."
Choir Morning and Evening
Harry Northrop, A.T.C.M. Organist and Choir Leader

GOSPEL HALL
McDonnel Street (at Water St.)
11 a.m.—Worship Meeting.
3 p.m.—Rally Day For Sunday School.
7 p.m.—Gospel Service.
Speaker, Evening: Wm. Belch, of Gaspe Coast.
Wednesday, 8.00 p.m.—Prayer Meeting.
Friday, 8.00 p.m.—Young People's Rally.

ST. PAUL'S PRESBYTERIAN
Corner Water and Murray Streets
Minister: Rev. A. T. Barr, B.D., Ph.D.
Deaconess: Miss Elizabeth Walker. Organist: Martin B. Chennall, A.R.C.O.
Dr. BARR will Preach at both services
11 a.m. Subject: "The Body of Christ"
7 p.m., Series—"Some Popular Fallacies"
1. "Save the Surface and You Save All."

GEORGE ST. UNITED CHURCH
Rev. M. C. Parr, Minister
Leslie F. Unitt, Organist and Choir Leader
11 a.m.—"One Thing Needful."
3 p.m.—Church School.
All Teachers, Officers and Scholars Are Urged to be Present.
7 p.m.—Your Religion—A Load or a Lift?
The first sermon in a series of five on the subject of "Making Religion Real."

ST. ANDREW'S CHURCH
Minister Rev. E. W. Young, M.A., B.D.
Organist, R. B. Harte, L.L.C.M., A.P.C.L.
Subject, 11 a.m.—"The Tradition of St. Andrew's."
Anthem—"Gentle Holy Saviour"—Gounod
Soloist—Mrs. R. Williamson.
3 p.m.—Sunday School.
7 p.m.—Black Sheep of the Bible.
This is the First of the Series.
I—ESAU—The Man Who Lived in the Basement.
Solo (Selected)—Mr. E. Humpage.
Anthem—"More Love to Thee"—Speaks.

ST. JAMES' UNITED CHURCH
REV. FRED CRAIK, Minister
CECIL LAPP, Organist and Choir Leader
Re-opening Service Following Church Renovation
11 a.m.—Service Conducted by Rev. E. W. Rowland.
Subject—"The Life That Satisfies."
3 p.m.—Sunday School and Brotherhood.
7 p.m.—Service Conducted by Rev. Fred Craik.
Preacher, Rev. D. G. Ridout, F.R.G.S., of Toronto, Editor of "The Missionary Record"

ALL SAINTS ANGLICAN CHURCH
Rector—Rev. Canon J. D. Paterson
CORNER RUBIDGE AND SHERBROOKE STREETS
RALLY DAY
8.30 a.m.—Holy Communion.
10 a.m.—Junior Confirmation Class.
11 a.m.—Morning Prayer.
PREACHER: THE VEN. J. E. WOODALL, D.D. Archdeacon of Moosonee
3 p.m.—Sunday School Classes.
4 p.m.—Holy Baptism.
7 p.m.—Evening Prayer.
PREACHER: THE REV. PRINCIPAL H. R. TRUMPOUR D.D., FORMERLY RECTOR OF ALL SAINTS' CHURCH
A social hour will be spent in the Ladies' Parlour to give the congregation an opportunity to welcome back a former rector.

THE SALVATION ARMY
Adjutant and Mrs. C. Warrander
RALLY SUNDAY
Sunday School 2.15 P.M.
11 a.m. and 3 p.m.—Special Meetings.
7 p.m.—Church Parade Royal Black Preceptory

PARK STREET BAPTIST
Rev. C. C. Boyter, B.Th., Pastor
11 a.m.—"First Things First."
3 p.m.—Sunday School.
7 p.m.—"Worship in Song."
Mrs. Harry Northrop, Soprano, Will Sing
Stanley Northrop, A.T.C.M., Organist and Choir Leader.

CHRISTIAN SCIENCE
183 CHARLOTTE STREET
All Are Cordially Invited to Attend.
SUNDAY CHURCH SERVICE - 11.00 A.M.
Subject For Sunday, September 12th, 1937
SUBSTANCE
Wednesday Evening Meetings are held at 8 o'clock, which include Testimonies of Healing through Scientist Science.
FREE PUBLIC READING ROOM.

A Nation Needs Religious Homes — ILLUSTRATED SUNDAY SCHOOL LESSON

By the Rev. Alvin E. Bell and Alfred J. Buescher

Scripture—Deuteronomy 6:1-9; 11:18-25.

The book of Deuteronomy is made up of Moses' farewell addresses to Israel. He urged them: "Thou shalt love Jehovah thy God with all thy heart, and with all thy soul, and with all thy might."

This religion of the true God they were to "teach diligently to their children", to talk over with them when they were at home or whether they were away from home.

To those who would give religion its proper place in their home life God promised rich blessings: "That your days may be multiplied and the days of your children."

In such a home our Lord was reared. "Train up a child in the way he should go, and when he is old he will not depart from it."

(GOLDEN TEXT—Proverbs 22:6)

The Examiner

The Peterborough Examiner, published each evening by Peterborough Examiner Limited. Office Hunter and Water Streets, Peterborough, Ont.

Subscription Rates: 15c per week in city, delivered by carrier; $4.50 per year by mail to outside points.

Members: Canadian Press; Audit Bureau of Circulation; Canadian Daily Newspaper Association; Empire Press Union.

R. L. GARNER, Managing Director.
A. R. KELNEDY, Managing Editor.

'PHONES: Editorial 1601—Business Office 1600. Private Branch Exchange to All Departments.

SATURDAY, SEPTEMBER 11, 1937

The Slimy Submarine

So far there has been nothing to definitely establish the identity or nationality of the submarine which has been attacking vessels in the Mediterranean. A torpedo was launched at a British destroyer, and Italy now openly charges it was fired from a Russian submarine. There is no proof given for such a statement, and it is difficult to produce any sound reason why a Russian vessel would make such an attack on Britain.

These unidentified attacks by submarines are possible because the nations of the world have never yet had sufficient concerted common sense to agree to get rid of these slimy things. Britain has more than once made the plain offer to rid her naval forces entirely of the submarine, but she is not going to do it unless the move is unanimous.

There can be no national pride in the ownership of submarines. They are sneaky things which do not come out in the open and fight. They are so constructed that they remain hidden when doing their deadliest work. They do not rise to the surface afterward and attempt to pick up members of the crew of the vessel they have doomed to sink. They just let them sink. The world is now paying for its miserable indecision in regard to getting rid of submarines. In action they can seldom be identified and for that reason all manner of charges can be aimed at this nation or that nation when submarine piracy comes to the front. The submarine is a slimy and slippery and altogether damnable thing for any nation to own.

A Problem Of Today

A young man of 20 years who made his appearance in court at Goderich presented what might readily be called a problem case. He is a farm hand in Manitoulin and his income amounted to $7 per month. Whether that was high or low is not the question at the moment.

This youth decided he had to have a car, and in order to secure it in the first place he would have to make some sort of a down payment. After that he would be required to make other payments, and in order to have any use out of it he would find it necessary to purchase gas and oil. Which he did.

In order to keep the car going the youth decided the sure way would be to start and steal, and he seems to have specialized in oil drums, cans, accessories, etc., turning these into cash by offering them for sale. He had picked so many things off cars here and there that he could not tell exactly where he had secured them all.

The problem is here: If that young fellow of 20 years had been working on a farm say thirty years ago he probably would not have got himself into trouble. There were very few cars in use in rural sections then. Probably he would have considered he was having a good time if he were allowed to use the driving horse and buggy on Saturday or Sunday night. Even if his earnings had been small his expenditure in the way of pleasure would also have been small. Today it is different and there are so many autos on all the roads in the country that the suggestion must be always present that people even with limited means should make haste to join the car-owning class.

That young farm hand has made his own bed and he will probably have to lie in it but the idea is not easily shoved to one side that had he been living on a farm thirty or thirty-five years ago he would have gone along much the same as other young fellows in similar circumstances. We do not believe he would have appeared in court and then been remanded a week for sentence.

Peter Demos Shows The Way

Peterborough's hats should be lifted to one of the city's younger sons, Peter Demos, graduate of the Peterborough Collegiate Institute, who has distinguished himself, his home town and the school from which he graduated by capturing one of the nine provincial scholarships, awarded to one pupil in each of Canada's nine provinces for the best showing made during five years of secondary school education. The award is three years free tuition at Queen's University and a cash prize of $300—a valuable prize indeed in itself and infinitely more valuable because of what it involves and signifies.

This youthful son of Peterborough, a boy of Greek parentage, has demonstrated that Peterborough's Collegiate Institute offers for the student with the right qualities an opportunity to climb to the top of the ladder. There is no fluke about an award of this kind. It is based on five years' work and there is little chance of luck playing a part in the securing of such a distinction. A scholarship awarded for a single examination might see the highest honor passed out by reason of a fortunate break in favor of some candidate but that could not possibly happen when the work done over a period of five years is the criterion upon which the award is made.

Peter Demos, entirely on his own efforts, and with no help except that given him jointly with his fellow pupils in the Collegiate Institute has set up a record of scholastic achievement that has rarely been equalled in the local school, a record marked by consistently high marks throughout the last five years. In addition he has found time to be a useful member of the School Cadet corps and to distinguish himself as a crack marksman. This fine young Canadian of Greek descent is one of the most notable graduates of the Peterborough Collegiate and his future career will be watched with interest.

Make Sure You're Listed

Before Peterborough citizens get too deeply involved in political arguments it might be helpful to remind them that there is a duty that in their own interest they should perform. That duty is to make sure that their franchise is protected and that they will have a chance to express their opinion with their ballot when October 6 rolls around.

The urban enumerators have just finished their job of collecting the names of city folk who are entitled to vote at the coming election and these will be listed and posted up so that the public may read and check them. The officials charged with securing the names are for the most part, we are sure, conscientious men who have done their best to make a perfect job of compiling the list, but no matter how carefully they have striven to attain that end errors and omissions are bound to occur. The opportunity is provided, for correcting those mistakes because revising officers will sit and people whose names have been left off will have the opportunity of appearing before those officers and having the list amended.

It is important that every person who is eligible to vote should check the enumerators' list and make sure that his name appears thereon while there is time to have a correction made. Otherwise it is quite possible that some of our citizens may find when it is too late to do anything about it that they cannot vote on October 6 because their names have been left off. In rural polling-subdivisions there is a provision for swearing in such voters on the day of the election but city residents have no such opportunity. The machinery is provided for listing their names and if they fail to make use of it at the proper time there is nothing that can be done about it later.

He Will Be Missed

The Examiner feels sure that the vast majority of folk in Ontario, regardless of their political affiliations, will feel that public life in this province is the poorer by reason of the retirement of W. E. N. Sinclair K.C. the member for South Ontario in the Legislature and one time provincial leader of the Liberal party. Mr. Sinclair may have lacked some of the magnetism that is required of men who lead political parties but on the other hand he possesses a sincerity of motive and an honesty of purpose that have made him a valued member of the Legislature for more than a quarter of a century. He has been fearless in his attitude toward public issues and has never hesitated to take the unpopular side on a question when he was satisfied that side was the right side. Nor has he shrunk from criticizing legislation introduced by his own party when he felt that such legislation was against the public interest. The public has always been able to know just where "Billy" Sinclair stood on every issue and just why he stood there and the open sincerity of the man explains why he has been able to appeal to the electors of his own riding so successfully on so many occasions. The qualities he has displayed in public life are none too plentiful in our public bodies and that is why a feeling of regret has been occassioned by the announcement that so far as Mr. Sinclair is concerned those qualities are to be missing from future sessions of the Ontario Legislature. Frankly there are a great many men before the public whose retirement we could read of with much more pleasure than it has been possible to extract from the news that the member for South Ontario is dropping off the political stage.

Buying Then And Now

Under the terms of the United States Neutrality Act all that is necessary is to proclaim it during any war and then it is not possible to sell munitions to combatants. Nor would it be possible to float loans for the purpose of financing a foreign war.

But during the first seven months of the present year Japan has purchased more than one-half of the immense scrap iron and steel exports from United States. All shipments during the period totalled 2,600,707 gross tons, and 1,529,511 of those tons went to Japan. The figures are accurate enough as they are furnished by the Commerce Department.

It means that before the war between Japan and China started the Japanese had been making heavy purchases. It may be they secured all the material they needed.

By some strange defect in human reasoning we overlook such shipments. People heartily approve of a plan which would make it impossible for nations to purchase munitions after there has been a war started; they seem to think such a step will bring the war to a more speedy conclusion. But they utterly overlook all the buying that the more aggressive of two warring nations may have been doing before there was any declaration of war or any open sign of hostilities.

Japan had no trouble in purchasing all the war material she needed—before she started war. But there would be considerable hostility were similar purchases made now. It is a modern setting of the old story about locking the stable door after the horse has been stolen.

NOTE AND COMMENT

Hon. Duncan Marshall says that farming must be enjoyed to be successful. And if it is not successful there is not much to enjoy about it.

The vice-president of the C.P.R. hints at lowered rail rates. There are many folk who believe that in that direction lies the way out for Canada's railways.

Waterloo North has a C. I. O. candidate in the provincial election but it is not expected that John L. Lewis will drop into the riding to speak for him.

New York has a sewing school for men. If it includes a short course in how to sew on buttons it should prove of service.

After reading the Mail and Globe carefully for the past few days we are forced to the conclusion that it is not in favor of the election of Hon. Earl Rowe.

While The Alberta government is ordering the conservation of straw in that province a lot of old political straw is being threshed in Ontario.

We are inclined to feel that a medal for bravery should be conferred upon the umpire who declared a game in Kingston forfeited to a Peterborough softball team.

It is announced from Japan that the Olympic contests will be held in that country in 1940. Of course there is a mental reservation as to wars and things of that kind.

Premier Aberhart says that social credit's back is to the wall. At least that gives a hint as to where the thing is even if it does not explain why the dividends have not yet made their appearance.

The bones of a sauropod, a species of the dinosaurs which ruled the earth 80,000,000 to 150,000,000 years ago have been discovered in Utah. We understand there will be no inquest.

Wallace Beery has been given permission to carry a pistol to scare off extortionists. We did not think that a man who can look as tough as Mr. Beery would need a gun.

Kinloss township has had its famous sink-hole filled at last but the story leaves us in doubt as to whether or not the election has had anything to do with it.

Some $10,000 has been spent on scientific gadgets for the Royal Canadian Mounted Police. In the old days they just needed a horse—and sometimes a gun—to get their man.

A report from Ottawa says that Canada's public debt is over seven billions. The announcement will not however prevent demands for increased governmental services and expenditures.

The Ontario Temperance Federation's manifesto could have been worded "A plague on both your houses" so far as its reference to the two old parties is concerned.

Hamilton wants provincial action to get rid of starlings and that looks like a good chance for one of the political parties to work a new plank into its platform.

London weather prophet predicts snow for October. We imagine that some of the candidates in the provincial election will feel on the night of October 6 that the prophecy was correct.

PICKLING

(By A. E. K.)

¶ Before the breakfast things are done, the pickling business has begun, tomatoes ripe or green; and cauliflowers get chucked in too, of kinds of spice there's quite a few, and peppers red and green.

¶ And all the houses smell the same, like wandering down some scented lane, it's just as sweet as spring; my neighbor's house smells much like mine, and so on up and down the line, I rather like the thing.

¶ And every day I have to stop, and enter yet another shop, for spices sweet or hot; there's something to be added yet, and folk are likely to forget, the thing they haven't bought.

¶ The stove is stacked with kettles too, the cooking places are too few, and dinner's rather late; but no man worthy of the name, would dare to whimper or complain, or chant his hymn of hate.

¶ The jardeniere has pickles in, each fancy vase full to the brim, they all look very swell; each cup that has no handle now, is filled with some new fangled chow, my shaving mug as well.

¶ The strainer from the kitchen sink, is filled with pickled beets I think, the tea pot's done its bit; there's relish in the frying pan, and chow chow in the coffee can—so soon we'll have to quit.

You may find it HERE

IT IS interesting to note that while Great Britain's aircraft works speed up production to put the Royal Air Force on a par with European air forces the Australian Minister for Defence, Sir Archdale Parkhill is putting the final touches to a scheme to treble Australia's air strength. Present personnel of Royal Australian Air Force is 2,000. This is to be increased to 6,000. The R. A. A. F. is to form stronger link ups with other Dominion Air Forces, particularly New Zealand's. New air bases are being built at Darwin, Brisbane, Cardwell, New Guinea and in the Pacific Islands.

❖ ❖ ❖

Prospectors just returned to Singapore from an expedition through British Malays are raising the hopes of already prosperous Malayans. They claim to have discovered millions of tons of iron ore in an area of 4,000 acres, partly jungle, partly rubber plantation, in northern Malaya. They believe that it will be the largest iron ore field in the country. A British company is interested in the discovery. A Japanese concern which already has several iron mines in Malaya has made an offer for the new iron field but negotiations have been suspended until the British company has made its decision.

❖ ❖ ❖

The reason given by George Bernard Shaw for growing a beard was "I grew it because I saw my father shave. I used to watch him do it every morning for years. I'd wait apprehensively for an inevitable cut but my real desire was to hear the explosive" damn" which followed." Asked if he thought beards were an asset Shaw replied, "I've written at least one play during the time I might have wasted shaving."

❖ ❖ ❖

One hundred and sixty residents of the village of Bealcourt in the Somme department of France have become famous simply by not paying taxes. The village is run on a budget of 10,000 francs, (about $400) a year and although the inhabitants do not pay out any cash for local taxes their school, roads, electricity and water supply are in perfect condition. The village works on a communal system and the mayor of the place says that if there were one slacker the plan would not work. "Everybody depends upon somebody else sooner or later he says. The cattle need purging, the harvest is ready, a baby is born, one must have friends at a wedding party, the doctor must be fetched. The neighbor is always there. Sooner or later he will help you as he expects you to help him. It may not be like that everywhere but here it is like that."

❖ ❖ ❖

Australian Magic.

WHEN AN Australian aborigine medicine man wants to get rid of an enemy he dislikes he just "points a bone" at him. The theory is that unless the victim can get the bone from the sorcerer and return the point he gradually dies. One native who complained that he had been bone-pointed" said he could feel the magic working inside him and said that it felt like a hard, white ball gradually growing and killing him. The local doctor persuaded the native that his magic could undo the medicine man's evil gave the native a whiff of chloroform, cut him open and found a golf ball inside his body. As golf balls were comparatively unknown in Darwin then the doctor was hailed as the mightiest medicine man for miles around.

❖ ❖ ❖

Daphne Kearley, pretty air-hostess on one of the London—Paris planes who is said to have had at least one proposal of marriage a day for the past ten months is to marry the chief engineer of Air Dispatch, Limited, at Croydon. Asked how she turned down all the suitors she explained "One must be diplomatic, of course. Usually I said "I'm awfully sorry. But I don't know you and so, naturally I'm not in love with you."

❖ ❖ ❖

Democratic Representative John J. Boylan of New York was angry in Washington not long ago when the news leaked out from the hills of South Dakota where a gigantic bust of Thomas Jefferson, father of the constitution is being carved by sculptor Gutzon Borglum that the figure smirked. Boylan declared that the smirk must be removed. However Democratic Senator J. Hamilton Lewis remarked that if the face wore a smirk "it must be from watching some performances of the government under the name of Jeffersonian democracy."

❖ ❖ ❖

News From Jack Miner.

EACH YEAR Jack Miner has further evidence as to the value of the sanctuary system for conserving bird life on this continent; because, by tagging the waterfowl that visit his place he finds that they are often captured or seen on other protected areas.

It is a usual occurrence to see Canada geese wearing Jack Miner's tags, on the Thomas Jones sanctuary, near St. Thomas, Ont. Several have been reported seen on the sanctuaries in Delaware. But the latest report is from the W. K. Kellog sanctuary at Battle Creek, Mich., some 200 miles from Jack Miner's home, where a goose tagged at the Miner sanctuary, has been found.

Jack Miner is quite interested in this report from the Battle Creek sanctuary, because it was his experience that induced Mr. Kellogg to build the now-famous Battle Creek sanctuary; and now it is interesting to learn that the birds have established a flight lane from one place of safety to another.

Jack Miner says this is proof of the statement he has made so many times, namely: "That the birds know a place of safety, as well as a place of danger, and will come to humanity when kindness and love is shown.

By such chains of sanctuaries, the bird life of this continent will be saved from extermination. A game warden prosecuting a person for killing a bird illegally, does not save that bird's life; but, by providing safety areas, birds will increase in numbers, instead of decreasing.

DISCIPLINE

"I'm sorry, constable, but my chauffeur cheeked me, and I had to sack him on the spot."—Humorist.

Wonders Claimed For Wetter Water

New Discovery Said to Work Like Magic In Peeling Off Old Wall Paper

(From the Montreal Star)

TWO NOTED research chemists have just discovered something they call "wetter water." It seems that the peculiar quality of this brand of water is that it wets everything instantly it touches, instead of gradually, as is the case with ordinary water. For instance, it lays dust instanter; it enables insect and pest sprays to go faster and farther and prove more deadly. It peels off old wallpaper like a knife peels an apple. It is going to be of amazing value from an industrial viewpoint.

All very well and good. But we know nothing about the cost. These amazing chemical discoveries sound wonderful until some cruelly hard-hearted business man says, bluntly: "How much?" Then the chemists retire to their laboratories and utter imprecations upon the commercially-minded person who dared to introduce the factor of expense.

This recalls to mind the commission reported to have been given by a certain government to a famous firm of chemists during the Great War to discover some means of condensing a good drink of brandy and water into a pill. After some months' work, the firm reported that they had succeeded. Representatives from the War Office were invited to test the pill. They did so, and—so rumour says—found it wondrous good. But then some third-class clerk whispered to some second-class clerk: "How much?" And when it was found that one drink from such a pill would cost the country $7.50, the chemists faded away—and so did the idea.

"Wetter water" sounds interesting. If it proved so much wetter that you could drink a teaspoonful with the same beneficial results that you now get from a glassful of ordinarily wet water, there might be something in it for the man in the street. If it enabled him to water his front lawn and his back garden with one-tenth the water he now requires, he might regard it with favour. But he will have to know the cost. In these degenerate days of returning prosperity, every nickel counts—and when it is spent on water, doubly so.

An Editor Who Realized His Ambition

Abandons His Desk To Take Job As Clown With Travelling Circus

(From the Ottawa Journal)

A NEWSPAPER editor out in the state of Washington has abandoned the field of journalism to become a clown in a circus. We shall not argue with those who will make the comment that there wasn't much change in his work, after all. What impresses us is the fact that here at last is a man with the courage to do what no dobut he always has wanted to do. Probably in his boyhood he thought, as most of us thought, that a job in a circus must be the ultimate in human contentment—and above all, a job as a clown. This Washington man, having tried something else, still is of the same opinion and he does something to make his dream come true.

No doubt circus clowns have their troubles. They have to be funny whether or not they feel that way. The show must go on. The clown must be a clown no matter if he has just had word that his wife has eloped with the lion tamer, his house has burned down and he must meet the note he endorsed for a friend. The professional clown must rise superior to his personal misfortunes, and we can imagine that being amusing—even for pay—sometimes must become about the hardest job in the world.

And sometimes the clown must think enviously of the nice, easy job a newspaper editor, who sits in his office writing bits for the paper, filling up the holes with bits other people have written. Many people have such thoughts. Editors have similar thoughts—about politicians, for instance, and preachers, and lawyers. Those are the fellows with the soft jobs! Think of the preacher, for example, the editor will say to himself as he searches vainly for an idea, who can sleep in every morning, revamp a couple of old sermons for next Sunday, conduct a wedding or a funeral and call it a week! Such men, thinks the editor, don't have to worry about all the chaps with schemes for saving the world, with those who want the paper to take up their grievances. Usually they can put off their work when they don't feel like working. Their mistakes are not set in type and put in a more or less imperishable record. They don't have to deal with indignant subscribers, with the chap who telephones to ask who won the Derby in 1892 or what was the weight of Jack Johnson in his championship days.

But the Washington editor, giving up all this, gives up also the satisfaction that comes from performing a duty of a definite public value, of being in touch with the currents of news and opinion. On the whole, we feel he will be more successful as a clown.

Another Angle on the Pie Argument

Coast Writer Loudly Shouts His Praises Of British Columbia's Red Huckleberries

(From the Vancouver Province)

LORD TWEEDSMUIR had blueberry pie to his dinner, away up in the far Canadian North on his recent romantic journey to those parts. And when His Excellency said that it was the best pie in the world, he started something.

He started The Ottawa Journal and the Sault Ste. Marie Star, for instance. The time those enlightened journals have been having, about blueberries and blueberry pies! For the Sault Ste. Marie Star said, in effect, that if the Governor General really thought blueberry pie was the pie of pies—as of course it was—then he should wait until he got down in the Star's own country, in the "Soo," in incomparable Algoma, and then he would find what blueberries and blueberry pie could be.

And The Ottawa Journal mildly reproved the Star, saying, really now, when everybody knew that blueberries, blueberry pies and blueberry pie bakers of Ottawa were all and several the best in the world. Not merely the best blueberry pies, you understand, but the best pies of any persuasion whatsoever.

It is necessary that someone of superior opportunities and culture in these matters should instruct these too-positive Ontario editors. What does anybody know of pies, who only blueberries knows?

What of apple pie, of pumpkin, of cherry and of mince? What, if it comes to that, of steak and kidney, of mellon mowbray pork, of chicken, of the immortal and delectable veal-and-hammer? What of custard, lemon, raisin, of Boston cream and cocoanut and other pies of the more fragile sort? Why, it seems as if any normal pie-faced boy might easily have forgotten in his brief time more worthy pies than The Journal and the Star between them have ever known.

It is well enough to extoll the blueberry pie—the blueberry pie is an excellent pie in its way—but there must be measure and balance in these encomiums. And even as to pies of the huckleberry sort, did the Star and The Journal never know the felicity of a British Columbia RED huckleberry pie?

BRITAIN"S ATTITUDE.

(The Christian Monitor (London)

FROM Loyalist sources comes word that insurgent General Franco is pleading with Italy and Germany for 125,000 troops further to aid him in a new offensive against Madrid. From informed circles in Europe generally comes the impression that, since Germany has refrained from sending any warships to the Mediterranean, she apparently seeks to avoid precipitating further trouble. Thus, although no definite agreement is yet attained, the impression is widespread that compromise is in the air. Great Britain's back-to-the-wall attitude seems to have reacted on the dictators in reverse ratio: As the British chin sticks out, the dictatorial fist drops lower.

PROVES FAILURE.

(Providence Journal)

AT HOME, Stalin has encouraged private savings, inheritances, wages, the speed-up system in factories and a hundred other institutions which old Bolsheviki would despise. Abroad, he has abandoned the ideal of a world revolution, advised Communists to form united fronts with once-despised Socialists and liberals, joined the League of Nations and entered into an alliance with bourgeois France. From the standpoint of pure Communism, every one of these moves is a confession of failure. A decade of failures then, culminating in a blood purge — the most damning confession of all. How much longer are rational observers expected to wait before they bring in their verdict?

A Bit of Nonsense

OBJECTION OVERRULED

"I wore this gown to the party despite my husband's objections."

"That shows a lot of backbone."

"I'll say. That's why he objected to it."

Hard to Believe How Time Flies

SEPTEMBER 11.

1907: R. L. Borden Dominion leader of the Conservative addresses a meeting in the Grand Opera House.

J. W. Harvey has been appointed as an assistant junior teacher on the staff of the Collegiate Institute.

Fire, Water and Light Committee decides to ask the Peterborough Light and Power Company to furnish arc lamp street lighting system.

"Bill" Crowley has consented to act as manager of the Peterborough senior rugby club this season.

The Karnot rugby club has been organized with C. R. Banks as president.

1917: Lieut. R. F. Given of Millbrook, member of the Royal Flying Corps has been wounded overseas.

Word is received that Bombardier S. L. Hagerman of Peterborough has been gassed.

Pte. W. M. Ebbs writes home to describe his adventures behind the German front line for a week.

Peterborough Presbytery holds its quarterly meeting in St. Paul's church with the moderator Rev. J. H. McKenzie presiding.

William Sandiford of the Colonial Weaving Company has grown a potato weighing 27 ounces.

1927: Henry Davidson of Belmont loses his barn and season's crop when the building is fired by lightning.

John H. Marshall has been appointed general manager of the Nashua Paper Company succeeding R. A. Brown.

Women at the local market complain that some of their poultry has been stolen.

Peterborough ball club wins the championship of the Lakeshore League by defeating Oshawa in the fourth game of the playoffs taking the series 3 games to 1. Heckman and Hardill pitched for the Petes and Matthews for the losers.

A LOT OF MONEY.

(Sault Star)

A MILLION dollars is to be spent on the new power plant at the lower falls on the Montreal River. With the numerous amounts of even larger sums announced for other projects in the district, a million dollars doesn't bulk as very impressive in the public mind.

Yet how much is a million dollars? If you started to save $1 a day out of your wages for 800 years before the Christian era, you would just about have the money the second power plant on the Montreal will cost, or what the new coke ovens at the steel plant will cost.

Or if you had put $2 in the savings bank every day from a little after the year the Roman Empire blew up you would have the million.

Or if you were able to put $5 away every day since about the days of the Crusades, you would be able to build now a lesser Algoma project.

A million dollars is a stupendous amount of money.

SELLING PEACHES

(Niagara Falls Review)

AS A RESULT of the advertising campaign conducted by the Dominion and Provincial departments of agriculture, there has been a large increase in the sale of peaches and growers report they are getting from five to ten cents a basket more as a result of the heavier demand. Long has the Review urged that Canadian farm products be advertised along the lines of the California orange growers who have popularized the orange all over this continent.

It has been proved possible with peaches and should be as easy with our tomatoes, apples and other products of the farms. Milk advertising in many states and countries has given a tremendous boost to production. Advertising pays whether it is in boosting farm products or any worthwhile products.

TASTE IS BAD.

(Galt Reporter)

THE CITY of Winnipeg may have to spend a sum of a million and a half dollars for a filtration plant to give its water supply a pleasant taste. The cause of the trouble is that algae, minute forms of vegetable life, are found in such quantities in the water that the taste is that of oil. Heretofore the water supply has been treated with copper sulphate to destroy the vegetable contamination and activated carbon to remove bad odor and taste. Usually the algae trouble only appears for a few weeks during the summer and causes no serious distress but during this summer there has prevailed a climatic condition that has multiplied the vegetable contamination to an unbelievable degree and Winnipeg's water supply smells badly and the taste tends to encourage the consumer's suspicion that there is something terribly wrong.

ENJOY NEW YORK—INEXPENSIVELY!

FINE ROOM with Private Bath
$2.50 to $4 . . Single
$3.50 to $6 . . Double
Quiet and Comfortable

3 DINING ROOMS
"Serving the Dinners that Made the Dollar Famous"
LUNCHEON from . . 50¢
DINNER from . . $1.00
à la carte service of merit

HOTEL BRISTOL
129 West 48th Street NEW YORK

MARKET QUOTATIONS

Quotations Complete To Closing Time

Toronto Mining

Biggar and Crawford

	High	Low	Close
Acme Oil	11-12	—	—
Astoria	6-6½	—	..
Ajax Oil	27-30	—	..
Aldermac	88	85	85
Anglo Huron	500	..	..
Bagamac	23	..	..
Bankfield	58	56	55
Base Metals	21	20	20
Beattie	98	..	..
Big Missouri	40-44	..	..
Bobjo	12-13½	..	..
Bralorne	725	700	725
Bidgood	45	41	45
Buffalo Ank	910	900	900
Bunker Hill	10b	..	..
Can. Malart	102	98	102
C. Porc.	11½	11	11½
Castle Treth.	82-92	..	..
Cent. Manitoba	5b	..	..
Cent. Patricia	210	200	205
Chromium	58	55	58
Chibougamau	39	....	....
Dalhousie Oil	55	..	..
Dome Mines	37⅞	37½	37⅞
Eldorado	235	220	227
Falconbridge	610	590	600
God's Lake	47	42	46
Goldale	17½	....	....
Federal	7	7	7
Francour	49	45	46
Harker	12½	12	12½
Jacola	30	26	27
Gunnar	70	....	....
Hard Rock	101	91	91
Hollinger	11	10⅞	11
Howey	32	31	32
Hudson Bay	26¼	25	25½
J-M Cons	22	20	20
Kirk Hudson	125	115	125
Kirk Lake	118	111	118
Kerr	192	181	190
Lakeshore	47	46½	47
Lapa	49	....	....
Lebel Oro	15¼	15	15¼
Leitch	53	....	....
Little Long L	440	430	430
Macassa	465	456	456
McIntyre	33⅛	....	....
McKenzie R L	105	101	105
MacLeod	125	116	125
McVittie	18	17	18
McWatters	40	36	36
Mining Corp	290	280	290
Moneta	140	132	136
O'Brien	400	380	400
Noranda	55	54	54
Nordon Oil	16	....	....
North Can	65-70	....	....
Omega	42	40	41
Pamour	256	255	256
Paymaster	44	42	43
Pend-Oreille	345	325	340
Perron	76	....	....
Pickle Crow	450	425	450
Pioneer B C	375	360	360
Premier	200	195	200
Powell	105	101	102
Preston	100	92	95
Read Auth	280	270	280
Red Lake G S	28	27	27
Reno	78	....	....
Shawkey	44	43	44
St Anthony	13½	13	13
San Antonio	130	125	125
Sherritt Gord	208	200	202
Siscoe	300	285	300
Stadacona	98	94	95
Sudbury-Basin	340	325	325
Sullivan Cons	108	102	106
Sylvanite	290	285	290
Sladen	90	86	90
Tech-Hughes	475	470	475
Toburn	225	210	210
Towagamac	90	80	85
Ventures	650	625	625
Waite-Amulet	240	230	235
Uchi	70	....	....
Wright-Harg	605	590	605

New York Stocks

Biggar and Crawford

	High	Low	Close
Atchison	62½	..	..
Amer Smelting	80	..	..
Am Tel & Tel	160¼	159⅞	160
Am Roll Mills	33½	32⅞	33½
Anaconda Cop	50	49⅛	50
Balt and Ohio	19¼	19⅛	19⅛
Baldwin Loco	3⅜	..	..
Bendix Avn	16⅛	..	..
Beth Steel	83	81¼	82⅞
Can Pacific	10	..	..
Chrysler	97½	95¼	97½
Columbus Gas	10⅜	10⅜	10⅜
Dupont	144⅞	144½	144⅞
Elec Bond & Share	13⅛	..	..
Gen Electric	46⅞	46½	46⅞
Gen Motors	50⅛	48⅞	49⅞
Goodyear	31⅛	30⅞	31⅛
Int Harvester	91⅞	..	..
Inter. Nickel	57⅛	56¼	56⅞
Mont. Ward	52⅞	51⅞	52⅞
N.Y. Central	28⅜	27⅞	28⅜
North American	22⅛	21¼	22⅛
Pack. Motors	7⅛	7	7
Penn. Ry.	33	31¼	32
Radio Corp.	9⅝	9¼	9⅜
Stand. Brands	10⅛	..	..
Std. Oil of N.J.	59½	58½	59¼
Studebaker	10	9⅜	9⅞
South. Pacific	33⅝	33¼	33⅝
Timken Roll. B.	55½	54½	54½
United Corp.	4⅛	..	..
U. S. Steel	95⅝	93⅞	95⅞
Westinghouse	131	128⅛	130½
Yellow Cab	16¼	15⅝	16¼

POTATOES DROP TO .75 PER BAG

Potatoes declined in price as an increased volume appeared on the Farmers' Market today. The tubers were offered generally at 75 cents a bag although top grades sold as high as 90 cents early in the day. Tomatoes were in undiminished volume at 25 cents for the 11-quart basket and 50 cents a hamper. Corn was to be had at 2 dozen for 25 cents. Apples were 30 to 40 cents a peck and 80 cents to $1 a hamper.

With a heavy offering, eggs remained at 25 to 27 cents a dozen. Butter sold at 27 to 29 cents and chickens were 20 to 25 cents.

Hog Quotations In Peterborough

SATURDAY, SEPTEMBER 11

Canada Packers quote:

Hogs—Live, $9.90; dressed weight, $13.10.

No. 1 sows, 4c off bacon prices.

Cream—No. 1 (on truck), 27c; No. 1 (delivered) 28c.

Special 2c per pound premium.

Butter—Prints No. 1, 29c; No. 2 28c. Solids No. 1, 27½c; No. 2, 26½c.

Eggs—Large 20c; medium, 18c; pullets 16c; C grade, 14c.

Dealers quote:

Fall wheat, $1.06; oats, 42c; malting barley, 63c; feed barley, 55c; buckwheat, 70c; rye, 75c.

DRASTIC PUNISHMENT

DARZHANSKY, Russia—(CP). — A school teacher and a Mohammedan priest here were given death sentences because they frightened children by telling ghost stories.

Toronto Stocks

Leeming and Leeming

	High	Low	Close
Abitibi	4½	4½	4½
Abitibi Pfd	42	38¾	40½
Beauharnois	6-6⅝	..	..
Bell Tel	167	166½	167
Brazilian	21	20⅝	20⅝
Brews. & Dist	7-7⅛	..	..
Brew. Corp	2-2¾	..	..
Brew. Corp. Pfd	18¾	..	..
Bakeries	17	..	..
B. A. Oil	20⅞	20¼	20½
B. C. Pow. A	33½-35	..	..
Build. Prod	57	..	..
Burt F. N.	36½-38	..	..
Can. Bud	7½-8½	..	..
Can. Bread	5-6½	..	..
Can. Cement	10¼	..	..
Can. Car & F	10½	10⅜	10⅜
Can. Dredge	40	..	..
Can. Malting	33-36½	..	..
Can. Pacific	10¼	9¾	10¼
Can. Alc. A	5½	5⅜	5½
Can. Alc. B	4¼-4¾	..	
Can. Oil	12-16	..	..
Cockshutt	11½-13	..	..
Dom. Bridge	40A	..	..
Con. Smelt	72	70½	72
Can. Canners	7-8	..	..
Dom. Bride	40A	..	..
Dom. Stores	7¼	..	..
Ford A	20¼	19⅛	20¼
Fanny Farmer	21½	21	21½
Con. Gas	197½-200	..	..
Gyp. L. & A	9⅛	8⅞	9
Gen. Electric	195-208	..	..
Gen. Steel W.	11-12	..	..
Ham. Bridge	9½-11⅜	..	
Honey Dew	60	..	..
Imp. Tobacco	14	..	..
Imp. Oil	19⅝	19¼	19¼
Int. Pete	32¼	31⅞	32
Int. Util. A	16-18	..	..
Int. Util. B	120-135	..	..
Laura Sec.	66-70	..	..
Loblaws A	24	23⅞	23⅞
MeC. Front	12½	..	..
Mont. L H & P	29¼	29	29¼
Massey Harris	7⅝	7¼	7½
Massey Harris Pfd.	47 asked.		
Nickel	56⅞	55¼	56⅝
Page Hersey	100-103	..	..
Press. Metals	30	..	..
Rogers Maj.	5-5⅝	..	..
Stan. Paving	4	3⅞	3⅞
Shawinigan	24½	24	24
Steel of Can.	73 asked		
C. Vinegars	18¼	..	..
C. Wineries	2¼-2⅜	..	..
Westons	12	..	..
Walkerville Brew.	2-2½	..	..
Walkers	43	40⅞	41⅜
Walkers Pfd.	19⅛	..	..

Grain Quotations

Leeming and Leeming

WINNIPEG WHEAT

	Oct.	Dec.	May
High	126⅞	123⅞	125⅛
Low	125⅛	122⅛	123⅞
Last	125½	122⅛	123½

CHICAGO WHEAT

	Sept.	Dec.	May.
High	104½	106½	108⅝
Low	102¼	103⅝	106⅝
Last	103	104⅞	107

PRICES OF WHEAT SOAR FOR WEEK

WINNIPEG, Sept. 11 (C.P.).—War in China and ominous political developments in Europe created bullish enthusiasm on the Winnipeg Grain Exchange this week. Wheat prices scored substantial advances in contrast to tumbling stock markets.

Renewed buying by overseas interests, disposition on the part of investors to purchase commodities against sales of stocks and securities and heavy mill buying featured the advance that left prices 3¼ to 3⅞ cents higher for the week ended yesterday.

October future closed at $1.27⅝, November $1.27⅝, December $1.24⅝-¾, and May $1.26 to $1.26⅛.

Exporters early in the week bought fairly liberally, but this was entirely overshadowed by the unexpected entry of Canadian mills in the market to replenish stocks. It was estimated conservatively that mill purchases were about 3,000,000 bushels, while export business was about 2,000,000 bushels.

Toward the end of the week it appeared that the balance of support from abroad was accumulation of long lines.

CAMPBELLFORD

Miss Irene Stephen of Toronto spent the week-end in town with her mother, Mrs. Charles K. Stephen, Napier Street.

Miss Doris Ferguson is holidaying with friends in Elgin, Ont.

Miss Evelyn Bonnycastle of Toronto was a visitor in town during the week-end.

Members of the McArthur family spent the week-end at the John Rogers Camp, Belmont Lake. Among those who were in the party were: Mr. and Mrs. Joel McArthur, Mr. and Mrs. D. W. McArthur, Mr. and Mrs. Claude Post, Mr. and Mrs. Jack Dooher, Miss Josephine Nesbitt, Harry Peake, Bill McArthur, Miss Jean McArthur.

Mr. and Mrs. Harry Coon of Toronto are holidaying with Mrs. Coon's parents, Mr. and Mrs. John Locke and other relatives in town.

Mrs. A. D. Bennett and Mrs. B. Simpson Black spent the Labor Day week-end with relatives near Brockville.

Mr. and Mrs. E. J. Hendricks of Toronto and sons Donald and Paul and Master Bill Hendricks of town have returned from a fishing trip at Algonquin Park.

Messrs. C. S. Weston, Harry Free, J. M. Ferris, and Kenneth Cairns are holidaying at Lake Opeongo, Algonquin Park.

Mrs. J. D. Mills and daughter Marjorie have returned to town from a visit with relatives in London.

WARKWORTH

Mr. and Mrs. Roderick F. McKenzie were the recipients of many beautiful and useful gifts when a large number of friends and relatives gathered at the home of her parents, Mr. and Mrs. W. B. Hawkey, Tuesday night. After an enjoyable program an address was read by Miss Jennie Dilworth, following the presentation. Mr. Mackenzie replied in a few well-chosen words.

Mr. and Mrs. Elmer Hoertz of Rochester, N.Y., are visiting her parents, Mr. and Mrs. George Wilson.

Miss Alice Allen has returned after spending the summer at Lakeland, Prince Edward County.

Mr. and Mrs. Frank Haynes of Colborne were guests of Mr. and Mrs. Neil Thompson, Tuesday.

Mr. William Anderson and Mr. Clarence Whiteman of Robilin visited Mr. and Mrs. Elgin Edgar, also Mr. and Mrs. W. B. Hawkey, on

Cheese Quotes Produce and Livestock

MONTREAL FLOUR AND FEED

Cash grains: No. 1 Northern wheat, $1.41½; No. 2, $1.37½; No. 3, $1.35½; Oats: No. 2 C.W., 61½c; No. 3, 58½c; No. 1 feed oats, 56½c. Barley: No. 3 C.W., 68c; No. 5, 65. Argentine corn, 81c per bushel basis track Montreal, ex-store corn being "in bond."

Winter wheat flour. — Choice grades in carlots new (to arrive), $5.15 to $5.20 bbl. Choice grades, in broken lots, new (to arrive), per barrel, ex-store, $5.35 to $5.40; white corn flour, per barrel; in jute bags delivered to the trade $4.70 to $4.80.

MONTREAL PRODUCE

Prices held steady on Montreal open produce markets.

Graded egg shipments in carlots or less were quoted at 28½c a dozen for grade A-large, 26½c for A-medium, 23c for B-large, and 20c for C. Receipts: 342 cases.

Cheese was quoted at 13⅞c for Ontario whites, and 14¼c for coloreds. Quebecs were quoted at 13c for whites and 13½c for colored. Receipts: 4,916 boxes.

Butter was quoted nominally at 26½c a pound for No. 1, while lots to retailers were 27½ to 28c for prints, and 27 to 27½c for solids. Receipts: One box.

Potatoes: Quebec new whites, No. 1, 80's, 45 to 50c; No. 2, 80's, 32 to 37c.

MONTREAL HORSE MARKET

Trading continued light on Montreal horse markets last week, with prices holding at previous levels. General work horses sold at $85 to $120, with heaviest at $120 to $145.

ONTARIO GRAIN

Approximate prices track shipping point:

Wheat, $1.06 to $1.08; oats, 37 to 39c; barley, 50 to 52c; corn, 90 to 92c; rye, 75 to 79c; buckwheat, 51 to 53c; malting barley, 55 to 58c; milling oats, 37 to 39c.

WINNIPEG GRAIN

WINNIPEG, Sept. 11 (C.P.). — Wheat futures lost fractional gains in nervous trading on the Winnipeg Grain Exchange as prices followed Chicago downward to close ⅛c to 1⅜c lower.

Export interests offered support and were estimated to have taken 250,000 bushels of Canadian wheat during spasmodic dealings.

Prices dropped more than a cent in the first hour, but came back to show gains on outside buying due to unsettled European political news in regard to piratical attacks in the Mediterranean. Mill buying was light, while hedging of new Western Canada wheat deliveries, totalling 1,814,000 bushels was more noticeable.

Futures:

Wheat—	Open	High	Low	Close	Prev. Close
Oct.	128⅜	129⅛	127½	127⅝	129¼
Nov.	128½	129¼	127⅝	127⅝	129
Dec.	125⅜	126¼	124½	124⅝	126¼
May	127¼	127⅞	126	126	127½
Oats—					
Oct.	49¼	50	49¼	49⅝	49⅞
Dec.	46⅝	47⅛	46⅝	47⅛	46⅞
May	46⅞	47⅛	46⅞	47⅛	46⅞

TORONTO POULTRY

TORONTO, Sept. 11 — (C.P.). — Wholesale prices on poultry supplied by United Farmers Co-operative Co. to-day were unchanged.

FRUIT AND VEGETABLES

TORONTO, Sept. 11 — (C.P.). — Wholesale prices on fruit and vegetables supplied by White and Co. were unchanged to-day with the following exceptions: Local peaches, white, 6-qt. leno basket, No. 1, 40 to 50c; No. 2, 25 to 30c.

TORONTO CHEESE

TORONTO, Sept. 11 — (C.P.). — Wholesale cheese prices were unchanged to-day with dealers buying large, colored, paraffined and government grade at 14½c.

Wholesalers offered cheese to retailers at the following prices: New, large, 15¾; twins, 16; triplets, 16¼. Old, large, 19c; twins and triplets, 19¼c. Medium, 18½c; twins and triplets, 17¾c.

TORONTO PRODUCE

TORONTO, Sept. 11 — (C.P.). — Wholesale prices (United Farmers' Co-operative Co.), for Toronto delivery to-day were:

Eggs, dozen: Grade A large, 23c; grade A medium, 22c; grade B, 19c; grade C, 16c.

Churning Cream. — No. 1 lb. 27c; No. 2, lb. 25c.

Butter No. 1 solids, lb., 27c; No. 2 solids, 26c.

Potatoes—Ontario, new bag, f.o.b. at shipping points, 45 to 50c.

Mill feed: Bran, 24; shorts, 26; middlings, 38.

BUFFALO LIVESTOCK

EAST BUFFALO, N.Y., Sept. 11.—(AP).—Hogs none; good and choice 180-240 lbs. quoted $12.25.

Cattle 100; good yearlings 13.50-14.50; bulk plain grass steers and heifers 7.50-9.00; low cutter and cutter cows 4.40-5.65; lightweight bulls 5.50-6.00.

Calves none; vealers 13.00 down.

Sheep none; good and choice 10.50-11.00; early top 11.25; bucks 1.00 legs; medium and mixed 9.00-10.00; fat ewes around 4.50.

MONTREAL POULTRY

Poultry prices per lb.: Grade "A" milkfed chickens, 6 pounds up, 27c; lights, 4 to 5 pounds up, 24½ to 25c; grade "B" 6 pounds up, 25c; select "A" 25c; "B," 23c. Fowls, 5 lbs. up, "A" 19c; "B" 17c. Ducks, 17c. Grade "A" turkeys, heavy weights, 23 to 24c; lights, 20 to 22c. (Prices nominal).

ONTARIO HOG PRICES

TORONTO, Sept. 11 — (C.P.). — With the exception of Hull, where liveweights rose 15 cents to $9.75 and dressed-weights increased 20 cents to $13.40, hog prices on Ontario markets reporting to-day were generally unchanged from yesterday.

Liveweights. — Brantford, $9.85; Hull, $9.75; Peterborough, $9.90; Stratford, $9.50; London, $9.80; Chatham, $9.25.

Dressed-weights.—Barrie, $13.35; Hull, $13.40; Kitchener, $12.70; Peterborough, $13.10; Stratford, $12.70; London, $12.70; Chatham, $12.60.

TRENT RIVER

Mr. and Mrs. Charles Taylor and family have returned to Havelock after spending the holidays at Jo-Ann.

Master David Drake of Hamilton who has been holidaying with his sister Stella at the home of Mr. and Mrs. William McMillan is remaining here indefinitely and attending Public School.

Won Prize At The C.N.E.

Binscarth Golden Dawn, the red and white parti-colored cocker spaniel who won second prize in the Novice Class at the Canadian National Exhibition. Binscarth Golden Dawn is by the American champion, Rees the Judge, out of the champion, Tap-Dance, of Barrie. She is the property of Mrs. G. A. Spicer of the River Road. The little chap at the left is the cocker spaniel male pupy donated by the Kinbourne Kennels of Toronto, and won by Mrs. Spicer in the first of the draws for three puppies given away at the show.

—Examiner Staff Photo.

SIX TEAMS TIED FOR LEADERSHIP OF ENGLISH LEAGUE

(Continued from Page 1.)

Preston North End 4, Liverpool 1.
Stoke City 8, Derby County 1.
Sunderland 3, Manchester City 1.
Wolverhampton Wanderers 1, Blackpool 0.

Second Division.

Aston Villa 2, Blackburn Rovers 1.
Bradford 2, Southampton 0.
Burnley 0, Notts Forest 0.
Bury 0, Coventry City 2.
Chesterfield 2, Plymouth A. 0.
Manchester U. 4, Barnsley 1.
Norwich City 3, Sheffield Wed. 1.
Sheffield U. 2, Luton Town 0.
Stockport Co. 0, West Ham U. 0.
Swansea Town 2, Fulham 0.
Tottenham H. 2, Newcastle U. 2.

Southern Section—Division III.

Brighton 3, Bournemouth 1.
Bristol City 1, Swindon Town 1.
Clapton Orient 1, Northampton Town 0.
Crystal Palace 3, Reading 1.
Mansfield Town 3, Gillingham 1.
Newport County 4, Aldershot 0.
Notts County 1, Millwall 1.
Queen's Park Rangers 2, Cardiff City 1.
Southend United 1, Walsall 0.
Torquay United 4, Bristol Rov. 1.
Watford 0, Exeter City 0.

Northern Section—Div. III.

Accrington Stanley 0, Tranmere Rovers 1.
Carlisle United 5, Halifax Town 2.
Chester 4, York City 3.
Darlington 0, Crewe Alexandra 1.
Doncaster Rovers 3, Port Vale 2.
Gateshead 2, Wrexham 2.
Hull City 1, Lincoln City 1.
New Brighton 4, Hartlepools Un. 1.
Oldham Athletic 0, Barrow 0.
Rochdale 3, Southport 2.
Rotherham Un. 2, Bradford City 1.

SCOTTISH LEAGUE.

First Division

Aberdeen 2, Dundee 3.
Arbroath 2, St. Johnston 0.
Clyde 1, Partick Thistle 1.
Hamilton Acad. 1, Motherwell 2.
Hearts 3, Hibernians 2.
Kilmarnock 0, St. Mirren 3.
Morton 1, Falkirk 1.
Queen of South 0, Ayr United 1.
Queen's Park 1, Third Lanark 1.
Rangers 3, Celtic 1.

Second Division.

Airdrieonians 2, Albion Rovers 1.
Brechin City 2, Montrose 3.
Cowdenbeath 5, Dunfermline 2.
Dundee U. 5, Edinburgh City 2.
East Fife 3, Raith Rovers 5.
East Stirling 6, King's Park 0.
Forfar Ath. 4, Dumbarton 3.
Leith Athletic 3, Alloa 0.
Stenhousemuir 2, St. Bernards 1.

IRISH LEAGUE.

Glentoran 1, Coleraine 1.
Bangor 1, Linfield 2.
Portadown 3, Larne 0.
Cliftonville 1, Distillery 3.
Derry City 2, Glenavon 0.
Ballymena 1, Ards 4.
Newry Town 3, Belfast Celtic 3.

ORFUNS IN GOOD SHAPE FOR OPENER

A meeting of the Central Ontario intermediate rugby circuit will be held in Cobourg on Monday night to draw up a schedule, make appointments and complete all unfinished business before the start of the playing season. Representatives from Kingston, Belleville, Trenton, Cobourg, Lindsay and Peterborough will be present along with an O.R. F.U. organizer from Toronto.

For the local gridders the first uniform practice will be held on Monday night at Riverside Park, the boys wearing brighter sweaters this year than before and of a more attractive design. Work will start next week on improvements for the dressing rooms, also towards improving the general condition of the playing field, such as levelling, rake and cut the grass. The local squad has been cut down to 35 players and it is expected that the first two games of the schedule will be played away from home.

Ticket vendors for the draw are requested to turn in their cash and tickets by Monday night at the latest.

Round-The-World Cruise Postponed

TORONTO, Sept. 11.— (CP). — Three Toronto couples planning a round-the-world cruise on the boat Sea Fever had their first start postponed until at least Sept. 17, when the leader of the party, Neville Mainguy, appeared in court charged with fraud involving $368. W. A. McKay, auto dealer, said Mainguy had sold him a car against which there was a lien for that amount.

Mainguy, arrested yesterday, appeared in court to-day and was remanded to Sept. 17 on bail.

OBITUARY

WILLIAM BOOTH

The death of William Percy Hugh Booth, 100 London street, occurred at St. Joseph's Hospital today following a short illness. He was 65 years of age.

He was born in Ottawa, son of the late Thomas Booth. He came to this city from Coxley, Saskatchewan, 13 years ago. Surviving is one sister, Mrs. W. A. Oliver of Ottawa, and one brother, Charles Booth of Detroit.

The remains were forwarded to Ottawa at noon today.

MRS. PHILIP T. GALLAGHER.

After an illness of seven weeks' duration, the death occurred on Friday afternoon of Dorothy Elaine Walt, the beloved wife of Philip Thomas Gallagher of 156 Antrim Street. She passed away at her residence in her 46th year. Born at Brighton, she was a daughter of the late George Walt and of Minnie Squire, who survives. She also leaves her husband; two sisters, Mrs. George Weir of Peterborough and Mrs. Eric Gerow of Brighton, and two brothers, Everett and Borden Walt, both of Brighton. Prior to coming here eight years ago, Mrs. Gallagher lived in Belleville. She was a graduate of Hatfield Hall School at Cobourg, and prior to her marriage was an active worker at Brighton Baptist Church, holding the office of organist there. The funeral is to take place on Sunday at 1.30 p.m., from the residence of her mother, Mrs. Minnie Walt, at Brighton. Interment will be made at Wood's Cemetery, Brighton, and the Rev. Mr. Moore of Brighton Baptist Church will officiate at services.

PLOWMEN PLAN TIME LIMITS

Rigid time limits on plowing will be set at the annual Peterborough County plowing match to be held on October 7, the Plowmen's Association decided after discussion at a meeting Friday night. The subject gave rise to lengthy debate.

Setting of a time limit was held important in making the show more attractive to the spectator. In order that conditions of the day may be taken into consideration, the time limits will not be set until the morning of the match. An Association committee will have jurisdiction in the matter.

Although it has been agreed the match will be held somewhere in North Monaghan this year, a definite site has not yet been chosen. It will be chosen in the near future. An effort will be made to obtain a soil testing demonstration and a zoological display from the Ontario Agricultural College for the occasion.

ENNISMORE GIRL IS PARALYSIS VICTIM

Despite the appearance of a second County case of infantile paralysis in Ennismore, the Agricultural Committee of the County Council decided the paralysis threat insufficiently serious to justify further postponement of the annual series of schools fairs, at a meeting yesterday. The committee advised Agricultural Representative A. D. Runions to go ahead with the fairs if municipal medical officers offer no objections.

The new paralysis case is that of a little 6-year-old girl. Her case has been diagnosed at an early stage, and it is believed chances for a rapid and complete recovery are excellent. Dr. R. J Young, Ennismore medical officer, gave the opinion to township officials, no alarm need be felt.

Reeve James Gifford said to-day no closings of day schools or Sunday schools would be effected unless further cases appear.

To have been held yesterday, the South Burleigh school fair was postponed by Mr. Runions in view of the paralysis scare. It will likely be held on September 23.

The remainder of the school fair schedule will be observed as follows: Douro, September 14; Warsaw, September 15; Ansley, September 16; Buckhorn, September 17; Peterborough, September 21; Bridgenorth, September 24; Keene, September 28; Westwood, September, 29; and Havelock, September 30.

AWAITING CLAIMANTS.

Found on the roadway in various parts of the city after having dropped from motor vehicles, several license markers are awaiting claimants at the city police office. There are two motor cycle plates among the aggregation, numbered 4-399 and 4-970; a P.C.V. plate 722 Class C; a public vehicle plate 331; three commercial plates numbers 238-C, 52206-C, and 52240-C; and the following passenger plates: 15-R-15; 357-T-6, 7-R-724, 6-C-489, 88-H-50, and 22-R-74.

STOCK MARKET'S BREAK WIDEST PAST FIVE YEARS

TORONTO, Sept. 11.— (CP).— Sharp decline of prices—the widest in years—hit Canadian stock markets this week without the usual corollary of a break up of bullish sentiment. But the bulls, though apparently still confident, were on the sidelines awaiting events.

Selling was little above normal and there was only one 1,000,000 share day in the week in contrast to days of 3,000,000 and 4,000,000 shares each during previous similar market slumps since the war.

The slump came with blasts of war talk in Europe but the fact that the London market remained fairly tranquil suggested war-fear was less a factor than the technical condition of the New York market. As usual the Canadian markets moved with New York.

At the close yesterday the Toronto industrial share index was at its low point for the year—145.00, having dropped 15 points since the previous Saturday.

Declines Mainly $2-$4.

Losses of $2 to $4 for the week were quite plentiful at the close yesterday. Dominion Steel and Coal "B" registered a loss of $4.90 and other leaders dropping $2 to $4 were Brazilian Traction, Ford A, British American Oil, International Petroleum, Walkers Common, Distillers-Seagrams, Steel of Canada, Dominion Bridge, Hamilton Bridge, Canadian Car and Foundry, Shawinigan, Great Lakes Paper, Consolidated Bakeries, Fanny Farmer, Massey-Harris and Cockshutt Plow.

National Steel Car dropped $12 to $33 and losses in the preferred list reached $14 for Abitibi, $11.50 for Great Lakes Paper, $11 for Massey-Harris and $8 for International Metal Industries.

The exchange index for the miscellaneous mines suffered a loss of 18.19 to 141.09 in the week, crashing through the old low for the year.

Consolidated Mining and Smelting declined $8, followed by Noranda with a loss of $6.50 and Nickel and Hudson Bay $5.50 to $5.65 each. Ventures and Falconbridge were off $1.20 to $1.50 and recessions of 50 to 75 cents were booked for Sudbury Basin, Pend Oreille, Waite-Amulet and Sherritt. Aldermac lost 28 cents. Eldorado lost 36 cents.

STORAGE OF FOOD URGED IN BRITAIN

(Continued from Page 1.)

Clynes said: "MacDonald struck such a blow at British Labor as will never be forgotten, though it will be survived." In the economic crisis of 1931 MacDonald, then Prime Minister, caused a split in the Labor Party by calling Conservatives and Liberals into the Cabinet and forming a National Government.

Clynes recalled that MacDonald polled only five more votes than Clynes to become the Leader of the Labor Party in 1922 and declared some Labor members of the House of Commons were so sure that Clynes would be elected that they did not attend the meeting.

Describing the Britain of his youth Clynes said he was convinced the country then was nearer to complete social revolution than at any other period of modern history. The Throne itself was endangered, he said. At present, he added, the most loyal class is the working class.

Clynes drew a picture of the meeting of the first Labor Cabinet with King George V. in 1924. "We met this quiet man who was kindness and sympathy itself,' he said. "I'll never forget his words to us: 'The immediate future of my people and their whole happiness are in your hands, gentlemen. They depend upon your prudence and sagacity.'"

The Labor Leader wrote of George VI. as "a democratic Monarch, known to feel the urgent need for reforms for the benefit of the more unhappy of his subjects."

ROADS WASHED OUT POWER LINES DOWN

(Continued from Page 1.)

rose, then began to subside slowly. The gale capsized several boats anchored in nearby Lake Ramsay. The rains raised Junction Creek approximately 10 feet on the city outskirts and the river carried away the crib work for the new culvert over the Sudbury-Falconbridge highway.

In outlying Sudbury districts the downpour caused flood conditions of serious proportion. Homes in some sections were submerged over the first floor. One family was forced to flee from the rising waters which inundated their home. Other families were forcel to retire to higher ground as the water of Nolings Creek rose. Boats were pressed into service to remove families living in upstairs flats.

Washouts were reported on all district roads. On the Sudbury-Capreol highway one section for more than 300 yards was flooded, carrying away the shoulder of the highway at that point.

On the city's outskirts the heavy rain washed out the Canadian National Railways Falconbridge line for a distance of 30 feet. The track ballast was swept in advance of the flood, which covered the land for a quarter of a mile on both sides of the railway.

DIES AT PLAY

LIVERPOOL, England—(CP). — John Price, 15, died after being playfully knocked down by a companion. The fall set up regurgitation of food, choking him, and no blame was attached for his death.

BACKACHE OFTEN WARNING

Backache may be the first sign of Kidney trouble. When your back aches, look to your kidneys. Don't fail to heed this warning—it is too important. Take prompt action to correct Backache, or its cause. At the first sign of Backache turn confidently to Dodd's Kidney Pills—for over half a century the favorite remedy for Kidney ailments. 107

Dodd's Kidney Pills

France To Assist If Rome Refuses Patrol Ship Lanes

Fall Fair Dates

Beaverton	Sept. 24-25
Belleville	Aug. 31-Sept. 3
Campbellford	Sept. 28-29
Kingston	Sept. 21-24
Lakefield	Sept. 21-22
Lansdowne	Sept. 13-15
Lindsay	Sept. 15-18
London	Sept. 13-18
Madoc	Oct. 5-6
Markham	Sept. 30-Oct. 1, 2
Marmora	Oct. 19-20
Midland	Sept. 16-18
Napanee	Sept. 7-9
Norwood	Oct. 12-13
Orono	Sept. 22-23
Owen Sound	Oct. 4-6
Perth	Sept. 24-25
Port Hope	Sept. 27-28
Stirling	Sept. 21-22
Toronto, C.N.E.	Aug. 27-Sept. 11
Warkworth	Oct. 7-8
Wooler	Sept. 30-Oct. 1

HASTINGS

OUTLAWS WIN GRUDGE BATTLE

(Examiner Correspondence.)

HASTINGS, Sept. 11.—The Outlaws defeated the Tanners 9 to 2 last night (Friday) in a grudge softball battle. The Tanners, without the services of Hahn, their ace pitcher, proved no match for "Dit" Clapper's gang.

The Outlaws scored one run in the first innings on 2 hits. They sent 4 across in the second on 2 hits, a walk and 4 errors. They scored 2 more in the fourth on 4 hits and a walk, and their final 2 were scored in the fifth on 3 hits and an error.

The Tanners scored their 2 runs in the last of the fifth on "Curly" Scriver's double, a walk to Brinklow and 2 errors. McCoy, on the mound for the Outlaws, pitched two-hit ball while striking out 3 and walking 2. Turner, the Tanners' hurler, was clouted for 12 safe blows. He failed to strike out any, and passed 2. Crate, the Outlaws' second sacker, led the batters with 3 hits in 4 times up. He was also picked off bases twice on smart throws by the Tanners' catcher, "Curley" Scriver. This concludes the playing activities of these two squads for the season, who were ousted from the playoffs by the Clerks and Elgin respectively.

The teams:

Tanners—C. Scriver lf, Thompson ss, Turner p, M. Scriver 1b, Sargent 3b, G. Scriver c, Blackburn rf, Kelley cf, Brinklow 2b.

Outlaws—Radford cf, Crate 2b, I. Bonds c, McKee 3b, Clapper 1b, McCoy p, R. Scriver lf, Puffer ss, G. Bonds rf.

Score by innings:		R.	H.	E.
Tanners	000 02—2	2	5	
Outlaws	140 22—9	12	2	

Umpires: Herrington, plate; Wellman, bases.

CANON STREETER KILLED

BASLE, Switzerland, Sept. 11—(CP).—Canon Burnett Streeter, scholar and writer on theological subjects, was killed yesterday when a Berne-Basle passenger plane in which he was travelling struck a fog-obscured mountain near here. He was 63.

Mrs. Streeter and the pilot of the plane were also killed.

Canon Street had been Provost of Queen's College, Oxford, since 1933. He was a member of the Oxford Group.

Decision Of Nyon Conference Not Yet Laid Before Italian Officials

GENEVA, Sept. 11 (C.P.). — Great Britain and France threatened indirectly to-day to police Italy's share of the Mediterranean with their own ships if Premier Mussolini should refuse such an assignment to help rid the high seas of submarine pirates.

Informed sources at the Nyon parley explained, however, Great Britain and France hoped for Italy's co-operation.

But that failing, they asserted, British and French naval vessels would take over the high seas zone—the Tyrrhenian Sea of the Italian west coast—to be assigned to Italy under the impending nine-Power protocol. These ships would be empowered to sink any piracy-bent undersea craft.

Italy, alienated from the Nyon conference by Soviet Russia's charges Italian submarines were among the mysterious marauders that for weeks have terrorized Mediterranean shipping lanes with their torpedoes, has not had the patrol question put up to her formally.

Plan Agreed Upon.

But the countries represented at Nyon already were in agreement in principle on a plan to parcel the Mediterranean to patrolling warships and aircraft of several nations, Italy included, this has been submitted to all governments participating at Nyon and it was confidently hoped the protocol would be agreed to by to-night.

Naval experts found a new problem in charges by Maxim Litvinoff, Soviet Foreign Commissar and delegate to Nyon, that the patrol would be equivalent to recognition of the Spanish insurgents as belligerents under international law.

Litvinoff raised the point in private sessions last night, at the same time expressing fear the patrol as planned would not be sufficiently compact.

If Italy takes part in the police plan to protect international shipping, British and French warships would cover the western Mediterranean while the remaining zones would be assigned to the other nations.

(Mussolini's mouthpiece, Il Popolo d'Italia of Milan, said to-day that Italy stands ready to collaborate in efforts to quiet the troubles in Mediterranean. The newspaper insisted, however, that the 27-nation Spanish Non-intervention Committee in London was better fitted to deal with the situation.)

FOR SALE

Comfortable 8-roomed Brick Home. Beautiful location on Dennistoun Ave. Overlooking Inverlea Park. Hardwood floors downstairs. Sunroom upstairs. Hot air furnace. Garage.

Davis-Thompson COMPANY
Insurance and General Agency
Real Estate
Established 1858
433 George Street 'Phone 40

CONSERVATIVE COMMITTEE ROOMS.

Committee rooms for Mr. Lancaster's supporters have been opened at 376-378 Water street, where information in regard to the Voters' Lists, etc., may be obtained.

Men's Committee Rooms—Telephones 3014-3015.

Ladies' Committee Room—Telephone 3018.

—CONSERVATIVE VICTORY COMMITTEE

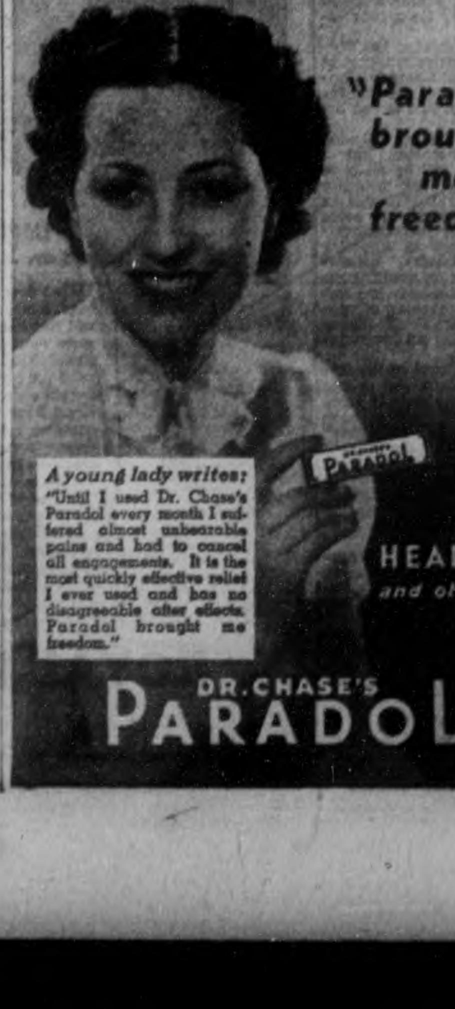

NOW IS THE TIME TO MODERNIZE AND REPAIR - 3 YEARS TO PAY

ART TREASURES GO IN STORAGE AS WAR REIGNS

MADRID, Sept. 11 (CP).—The glory that is Spain, represented by priceless art treasures in Spanish government territory, is being preserved for posterity in reinforced vaults, churches and hideouts, safe from the menace of bombs and shells.

Shortly after the outbreak of the civil war, a year ago last July, a special board was appointed under the direction of Roberto Fernandez Valbuena, to devise a plan for the protection of treasures, either abandoned by Franco sympathizers or housed in public buildings within the zone of fire.

It was a huge task and considerable damage was done in the early days of the war by infuriated mobs who pillaged and razed homes of the nobility or by acts of the enemy before the preservation board began to function properly. But internal order has been restored and the authorities have encountered no further outbreaks of vandalism. As one official remarked: "The early destruction is deplored by all true Spaniards, who are the world's greatest creators and lovers of art."

This was borne out by a tour of the art collection depots which have been established at various points in Madrid. The work has been carried out under most trying conditions, without a halt even during aerial bombings and heavy shelling. Some of the depots have been hit but so far no serious damage has been done to the works of art.

A visit to the Prado, which in peace-time housed some of the world's rarest treasures, and to the Archaeological Museum, showed the wisdom of moving the collections to safer havens. Both have suffered periodic bombardments and some of the statuary gracing the front of the Prado has been destroyed by direct hits.

The spacious Archaeological building was a hive of activity when we began our tour of inspection shortly after a particularly severe "strafe" in which more than 300 shells were hurled into the centre of the city. Men and young girls were busy sorting and packing articles ranging from delicately-carved ivory to huge paintings by the masters. Hundreds of paintings were carefully set aside ready for packing and shipment. Most of these were earmarked for safe keeping in churches somewhere in Southern Spain, in the vaults at Valencia, with a few of the best works to be sent to the Paris exhibition this fall.

Spared From Torch

Among the treasures were many paintings, carved images of Christ and exquisite stained glass, taken from churches which were spared the torch or bombs of insurgent raiders. There were also rare manuscripts, including first edition engravings by Albert Durer, portions of the codex of St. Augustine of the sixth and seventh centuries, historical documents dealing with the Spanish Inquisition, correspondence by the Duke of Wellington during his stay in Spain and superb sculpture.

The rarest works of art are being sent to Valencia, which to date has been comparatively safe from the ravages of war. There they are being stored away in huge vaults, with steel and asbestos doors and in regulated temperature.

Everything possible is being done by the government to save these reasures from damage. Troops are constantly on guard outside the vaults.

Special care was taken with shipments of such masterpieces as Titian's "Equestrian Portrait of Charles V., Goya's 'Family of Charles IV' and his 'Disasters of the War,' Velasquez' "Maids of Honor," and Matsys' "Christ Before the Multitude." Measures have been taken to preserve hundreds of paintings which have shown signs of deterioration.

"It has been a tremendous task," remarked our guide. "We're proud of what has been done. Peace will be restored, but it's doubtful if the same could have been said about these treasures, had we abandoned them to the whims of war."

NAZI ACTIVITIES ARE STIRRING U.S.

WASHINGTON, Sept. 11 (AP).—A disclosure the justice department is investigating reported Nazi activities in the United States followed fresh demands today for a congressional inquiry.

J. Edgar Hoover, chief of the Federal Bureau of Investigation, said at Portland, Ore., that Attorney General Cummings ordered an investigation six weeks ago and it was begun at once.

"We expect to have an extended report on the Nazi matter, but I can't say when we will be ready to give this report to the attorney general," Hoover said. "It will be several weeks because we are going into this matter very thoroughly."

Two senators joined in proposing a congressional inquiry. Senator Burke (D-Neb) said he would introduce a resolution proposing one immediately upon reconvening of congress. Senator Borah (R-Idaho) expressed the opinion an investigation was warranted.

"There isn't any doubt of the fact that such organization (of groups advocating Nazi principles) is going on in this country," Borah said. "But to what extent I do not know."

A copyright article in the Chicago Daily Times of yesterday saying American Nazis were planning to seize control of the government "when the Communists' revolution starts" stirred the senators to comment.

August Klapprott, head of a Amerikadeutscher Volksbund camp in Sussex County, N.J., described the statements as a joke, "nothing but a big lie, and a lote of hooey."

Dr. Emil L. Baer, German consul in Chicago, said the idea anyone was attempting to form a Nazi army in America was "ridiculous."

HOOKEY BY AIR

CARLISLE, England—(CP)—Unknown to relatives, Barwise Wilkinson went on his first airplane flight the other day—his 91st birthday.

A Good Showing

ROLAND DENNE

Chairman of the Home Improvement Plan for Peterborough district has been notified by the Central Committee that Peterborough is one of the leading cities in Canada in taking advantage of the Home Improvement Plan. In number of loans and total amounts Peterborough has made a remarkably good showing. Mr. Denne stated today prospects this Fall for the improvement and modernization of Peterborough homes appear to be exceptionally bright.

Smell Of Goat Was Stronger

CHICAGO, Sept. 11 (A.P.). — Policeman Theodore Lambert testified that Larry Radkewicz of Berwyn was intoxicated while driving an automobile, but said he could not smell the man's breath.

"Why not?" asked Judge J. M. Braude.

"He had a goat in the back of the car," said Lambert, "and I couldn't smell anything but the goat."

Radkewicz was placed on probation.

OPENING MEETING OF HASTINGS W.I.

(Examiner Correspondence.)

HASTINGS, Sept. 11. — In the absence of the president, Mrs. Grover Kerr, first vice-president, took charge of the September meeting of the Hastings branch of the Women's Institute held in the Council Chambers on Tuesday afternoon. The meeting was the first one for the fall term, and was opened with the singing of the Ode, followed by the Lord's Prayer.

In the absence of the secretary, Mrs. J. A. Brown, the secretary's report and correspondence were read by Mrs. Roy King.

A letter of thanks was received from J. M. Baker and family. A letter was received from Edith M. Colling in regard to appointing a local leader and alternate to attend the district training school to be held in Warkworth on October 21 to November 12; also one from Greta Pollard in regard to the project for the fall term and the leaders' training school to be held in October. Further discussion was left over until the next meeting.

Mrs. Charles Dodd read the report as prepared by the treasurer, Mrs. O. Phillips. Mrs. J. A. MacDonald was appointed as a voting delegate to attend the area convention in Belleville on September 28 and 29.

It was unanimously decided that the secretary receive $5.00 as a recompense for her work for the year, to be payable at the end of the Institute year.

Members having a thrift exhibit for the area convention are requested to leave the same with the delegate, Mrs. J. A. MacDonald, or the president, Mrs. C. Baker.

Mrs. V. Findly gave a very interesting reading, choosing extracts from the chapter on "The Amusement and Social Life in the Days of the Early Settlers" as taken from the book "Early Life in Upper Canada." A contest, a letter party, was won by Mrs. Roy King, who answered 14 of the 15 questions correctly. Mrs. J. A. MacDonald came second, answering 13 correctly.

An account of the silver jubilee of the West Seymour branch was prepared by the reporter, but it was necessary to leave it for another meeting.

Austria reports that its Federal railways are decreasing their deficits.

Bathroom Before And After Renovation

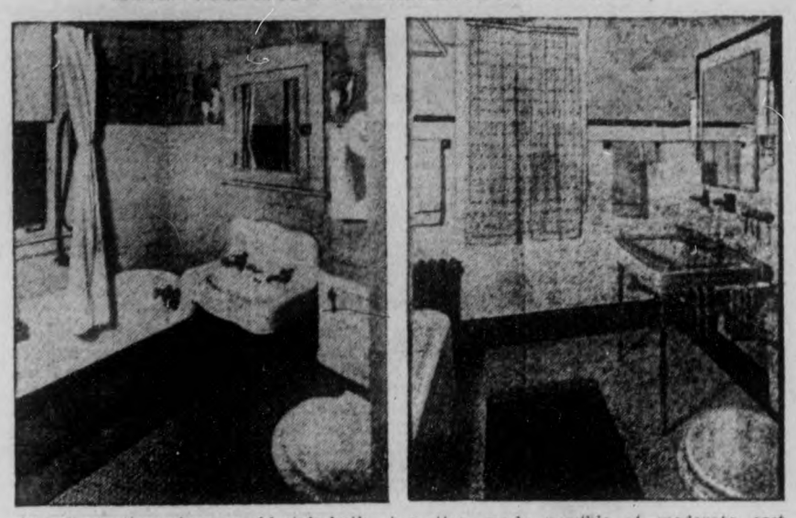

The illustrations show an old-style bathroom and the same room after a transformation made possible at moderate cost under the Home Improvement Plan.

RED ARMY MOVES INTO NORTH CHINA

PEIPING, Sept. 11 (AP).—Powerful Chinese Communist forces of Gen. Mao Tse-Tung were reliably reported today preparing to take the field in Shensi and Shansi Provinces to block the thrust of the Japanese army in Northwest China.

The first independent word of the Communist forces in many weeks was brought here today by foreign missionaries evacuating the interior.

They reported they had seen long trains of ammunition, light and heavy artillery and all sorts of war supplies moving westward from Gengyang across the Yellow River to reinforce the Shensi Communists.

Their difficulties with the central government at Nanking buried in the face of the present crisis the Communists' bitter foes of the spread of Japanese influence, were awaiting orders to cross the Yellow River into Shansi Province and bolster the troops of the aged warlord, Gen. Yen Hsi-Shan.

The 100,000 well-trained Communist troops would be added to an equal number of Shansi provincial and central government troops concentrated in Northern Shansi Provinces where Japanese have penetrated after an advance from Peiping through Southern Chahar Province.

United States missionaries, fleeing from the Shansi zone of war, reported heavy Chinese forces were gathering at Yenmenkuan, the great wall pass 50 miles south of strategic Tatung, where a battle was expected.

The Japanese advance was reported to have reached Yangkao, 30 miles northeast of Tatung.

ONE COMPLAINT AT 109

HAMILTON, Ont., Sept. 11 (CP).—Mardiros Tatolan, whose main complaint is that his teeth are "wearing down," celebrated his 109th birthday Friday. He arose at noon and drank a glass of buttermilk.

Tatolan doesn't face a toothless future, said Mrs. Misak Tatolan, daughter-in-law of the native Armenian. Six years ago he cut two teeth which still are in service.

A chef in his younger days, Tatolan advises his daughter-in-law on the family menu.

THREE-CENTERS PAY

WASHINGTON — (CP). — The United States Post Office finds three-cent stamps the most profitable "line." On letters in U.S. and to Canada, they yielded $92,898,151 profit in the year ended June 30.

Routleys

Bone China and Earthenware

Delightful Colourings and Designs

FANCY NOVELTIES

TELEPHONE 366 341 GEORGE ST.

CANADIAN DEPARTMENT STORES

See Our Selection of Floor Coverings

Gold Seal Congoleum Rugs

Choose here from a fine selection of new and up-to-date patterns and colours in types suitable for living room, bedroom, and dining room. Sizes—

6' x 9' ..... each 5.25
7½' x 9' .... each 6.65
9' x 9' ..... each 8.00
9' x 10½' .... each 9.25
9' x 12' ..... each 10.65

By the Yard—2 yds. wide ..... sq. yd. .60
3 yds. wide ..... sq. yd. .65

Printed Linoleum Rugs

A fine selection of designs and colours, suitable for most any room. Sizes:

6' x 9' ..... each 6.25
7½' x 9' .... each 7.85
9' x 9' ..... each 9.35
9' x 10½' .. each 10.95
9' x 12' ..... each 12.50

By the yard—2 yd. wide ..... sq. yd. .80
—4 yd. wide ..... sq. yd. .90

Estimates given without obligation for Floor Coverings for homes, factories, offices, etc. Phone 3000.

THE CANADIAN DEPARTMENT STORES LIMITED

"I like Comfort!"

Your HOME IMPROVEMENT LOAN is an Investment in Living

What does your home need most? A new roof, a coat of paint, more modern heating and plumbing equipment, a model kitchen, a spare room for the children or a week-end guest? Whatever improvement you have in mind you can finance it *this year* with a Home Improvement Loan. At any branch of The Royal Bank the manager will be glad to discuss such a loan with you. No security or endorsers are required but borrowers must be able to retire their loans in the stipulated period out of income. Repayment is arranged by convenient monthly instalments, spread over one to three years. For loans over $1,000 the period may be extended to five years. Should you wish to take advantage of the Home Improvement Plan ask at your nearest branch for full particulars.

Ask for booklet, "Loans for Home Improvements." It answers your questions about the Home Improvement Plan.

THE ROYAL BANK OF CANADA

OVER 800 BRANCHES IN ALL PARTS OF CANADA

MAGIC with the HOME IMPROVEMENT PLAN

$8,000,000 in HOME IMPROVEMENT LOANS have worked Magic in thousands of Canadian Homes.

Thousands more Canadians have worked their own Magic without the aid of H.I.P. Loans . . . . .

And Magic has been worked in providing employment for thousands of Canadian workmen . . . . .

Ten months have served to establish the Home Improvement Plan as a most convenient way of financing long-delayed home renovation and repairs and so putting men to work. Under its liberal terms, thousands of Canadian homes have been made more comfortable more livable, more valuable.

Work Home Improvement Plan magic in your home this fall. Give it the fuel-saving comfort of insulation; protect it with paint; install modern plumbing and heating systems; re-roof for beauty and security; build an extra room in the attic or basement; modernize the kitchen; build a fireplace or make any one of a dozen or more other improvements to suit your specific needs.

LOANS EASILY ARRANGED

Any contractor, supply firm or architect can help you arrange a Home Improvement Plan loan if you need it to finance the work for you, or you can apply direct to your banker. No security or endorsement needed; you simply show that you can repay in monthly instalments and the loan is made, the work proceeds, your home is made brighter and more livable and men get needed jobs.

Full information on the Home Improvement Plan and what it covers may be obtained from your local committee, your Provincial Chairman, your bank or the National Employment Commission, Ottawa.

HOME IMPROVEMENT PLAN

H·I·P

NATIONAL EMPLOYMENT COMMISSION

LOCAL ADVISORY COMMITTEE
Chairman, Roland Denne
Secretary, J. J. Dorris
Chamber of Commerce
358 George St. Tel. 1360

ONTARIO ADVISORY COMMITTEE
Metropolitan Bldg. Toronto
Ryland H. New, Chairman
I. Markus, Secretary

NATIONAL EMPLOYMENT COMMISSION
UNDER THE AUTHORITY OF THE DOMINION GOVERNMENT

(The cost of this series of advertisements sponsored by the National Employment Commission, has been defrayed entirely by public-spirited citizens and individuals as a contribution towards that "Nation-wide co-operative effort" envisaged by the Parliament of Canada in the National Employment Commission Act.)

NOW IS THE TIME TO MODERNIZE AND REPAIR - 3 YEARS TO PAY

LINDSAY SCHOOLS OPEN ON MONDAY

(Examiner Correspondence.)

LINDSAY, Sept. 11—Mid-September weather and the near approach of Fall does not seem to deter American tourists from visiting our lake resorts. On Friday a party of twenty tourists arrived in town from Cleveland. Ten of them made the journey in automobiles while the balance arrived in a special Pullman. They were on their way to Coboconk for a vacation. Today another contingent arrived from Cleveland together with other parties from Salem and Mansfield, Ohio.

Lindsay Central Fair will throw open its gates on Thursday next (Citizen's Day) for a four day event. The directorate is hoping for good weather, but fears are expressed that the infantile paralysis scare might have some effect on the attendance although the epidemic has not been serious in this district. The directorate passed up Conklin's shows this year, and have granted concessions to Wallace's Shows.

School Opens Monday

Satisfied in the belief that the danger from infantile paralysis has passed in Lindsay, the Board of Health has granted permission for the local schools to reopen on Monday, September 13. The pupils, however, will be under strict supervision.

A former resident of Peterborough in the person of Fred Spratt, passed away at his home in Bobcaygeon this week at the age of seventy-six years. The deceased had not been confined to his bed, and collapsed while walking about his home. Deceased was born in the village, but lived in Peterborough and Toronto for a number of years. He is survived by his wife and five sons. Interment took place at Verulam cemetery, requiem mass being chanted at the Catholic church, Bobcaygeon by Rev. Father Kay.

Yesterday's Deaths

(By the Canadian Press.)

Montreal — Patrick Wickham, 81, former Mayor of St. Lambert, Que.

Calgary — Stephen E. Walt, 84, pioneer publisher.

Quebec — Alderman Joseph Godin, 54.

MANAGES ROYAL FARMS

SANDRINGHAM, England—(CP).—Alexander Mackinnon, a former employee of the Queen's family, has been appointed manager of the royal farms here. A Scot, he has managed several farms in England and Scotland.

Basement Laundry May Be Attractive

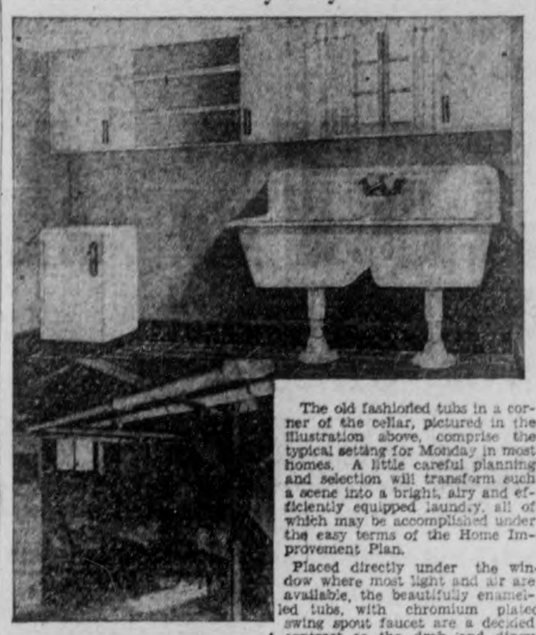

The old fashioned tubs in a corner of the cellar, pictured in the illustration above, comprise the typical setting for Monday in most homes. A little careful planning and selection will transform such a scene into a bright, airy and efficiently equipped laundry, all of which may be accomplished under the easy terms of the Home Improvement Plan.

Placed directly under the window where most light and air are available, the beautifully enamelled tubs, with chromium plated swing spout faucet are a decided contrast to the drab and dingy tubs still found in the majority of basements.

With modern efficient laundry equipment forming the key note, this part of the basement may be made into a bright cheery workroom at a surprisingly low cost. Walls and ceiling should be smoothly finished for ease in cleaning, and painted in a matching colour scheme, suggests the Canadian Institute of Plumbing and Heating. Curtains at the window, and a water resistant covering for the floor, complete the decoration scheme.

A reliable plumbing contractor will be able to offer sound advice on planning the location and arrangement of the laundry, and the whole may be installed at a very moderate cost.

GIRL GIVES UP HER 'IRON LUNG'

WINNIPEG Sept. 11 (CP)—Death picked two boys and left two courageous girls fighting for their lives today in the only two iron lungs in Winnipeg for treatment of infantile paralysis.

Inez Woolam, 23, slept soundly early today for the first time since Monday when she gave up the respirator she had occupied for a year to aid paralysis victims in critical condition.

In the other respirator beside Miss Woolam lay six-year-old Marilyn Rowe of Bissett, Man. Her condition was fair.

Miss Woolam gave up the respirator when Marilyn was brought to Winnipeg by airplane Monday. Then two more patients — 16-year-old Robert Sadler and four-year-old Edward Valuska — necessitated speading use of the respirator further and a second one was brought from Ninette Sanatorium at Ninette, Man.

Last night, Robert and Edward died. Miss Woolam was moved into one respirator immediately and Marilyn was placed in the other.

Death of the two boys raised the number of fatal paralysis cases in Manitoba to five. There are 97 cases in the Province.

A third respirator, being rushed here from Sudbury, Ont., by the Ontario Government at the request of Hon. I. B. Griffiths, Manitoba Minister of Health and Welfare, is expected to reach the city today.

HAS LOVER ARRESTED

WINDSOR, Ont., Sept. 11 (CP).—Police to-day held Frederick Shannon, 26, for investigation, after removing him from the home of Miss Annie Shnay, 27, with whom he had been keeping company for some years.

Miss Shnay said Shannon had frequently threatened to shoot himself and when police arrived he had a small-calibre rifle in his possession. "I intended to shoot myself because she refused to marry me," he said.

England now has 25,000 bell ringers.

TORONTO STOCKS TAKE SECOND DIVE

TORONTO, Sept. 11—(CP).—The market went into another nose dive today—the second in a week—and new lows for the year or longer were scattered over the board at the close. In heading downward the Toronto list fell into line with the New York market and prices appeared to be taking an anxious view of Russia's new threat against Italy. Losses ranging up to 6 points were showing among the seniors and there was no recovery of worth-while proportions in the closing stage.

Brazilian, the Massey Harris issues, National Grocers common, Distillers-Seagrams, Canners A, Walkers common, the Canadian Car issues and some of the paper issues registered new lows for the year. Brazilian closed around 20½, off about 1½ points, and Massey-Harris pfd declined 5 points. Abitibi pfd also lost five points or more.

In the golds Lake Shore sold down to 46, off more than two points for the day. Dome droped 1½, Hollinger a point.

Smelters declined 6 and improved slightly to 72, off 4. International Nickel closed 3 points down, Noranda about 2½ off and Hudson Bay about a point off.

BONARLAW

Mr. Roy Brown, cheesemaker at Maple Leaf factory is again receiving the congratulations of his friends. He won two firsts and one second and one third prize on white cheese at Belleville Fair last week.

Canon W. G. Swayne, Mrs. Swayne and Robert have returned from Ottawa and the Gatineau district where they have been holidaying for the past month.

Mrs. Bertha Blackburn of Coe Hill was the guest of her sister, Mrs. Stanley McInroy for several days this week.

Mr. and Mrs. Bruce Baker of Peterborough visited Mr. and Mrs. Roy Brown over the week-end.

On account of the derailment near Shannonville on Wednesday last all trains were routed via Bonarlaw and Peterborough for some time on the C.P.R. and the citizens there had a taste of the old time activity with long freight trains and heavy passenger trains pounding through all night long.

St. Mark's Sunday School reopened on Sunday last after the holiday. In addressing the school Canon Swayne referred to this being the 150th anniversary of the consecration of the first Anglican Bishop in the British Colonies viz. Rev. Chas. Ingles, first Bishop of Nova Scotia in 1787. At the church service following Sunday School the infant daughter of Mr. and Mrs. Douglas Brown, Olive Joyce, was baptized. Mrs. A. V. Brown acted as Godmother and Mr. J. M. Brown as Godfather.

CAMPBELLFORD

Mr. and Mrs. Hugh Innes and family left on Thursday for a motor trip to Kapuskasing, Ont.

Mr. and Mrs. Earl Craighead, Mr. and Mrs. Ralph Plumpton, Miss Dorothy Craig and Mr. Bert Seaborne returned to town on Tuesday after a motor trip to Noranda and Rouyn.

Mr. A. Rapport and son Marcus returned to town on Thursday from Toronto, where they have been celebrating the Jewish New Year.

Mr. and Mrs. Raymond Dunk, Front Street, visited the Exhibition in Toronto on Wednesday.

Mr. and Mrs. Stu Anderson returned to town on Thursday after spending the past few days in Toronto.

Miss M. Coveney, a bride-elect of this month, was tendered a prenuptial shower last Wednesday afternoon at the home of the Misses Teresa and Helen Butler. Miss Coveney received a number of gifts in cream and green enamelware, for which she extended thanks to her many friends. Among the guests were Misses T. Coveney, M. Seabrook, G. Orr, E. Fitzgerald, A. O'Reilly, E. Convey, K. Convey, M. Convey, A. Gorman, M. German, K. Skinkle, O. Faux, M. Faux, M. Convey and R. McFadden.

"POOFER GETS POOFED"

PORT ERIE, Ont., Sept. 11 (CP).—"A poofer got poofed 'at the recent Port Erie convention of that international body of magicians, according to complaint received by Secretary Bob Weill of the Piff Paff Poofers Organization here today. Norman Sehm of Rochester, N.Y., a sleight of hand artist, reported to Weill upon his return home he found $50 missing from his pockets. Sehm did not know whether the money was lost at the convention or enroute home.

GOOD LUMBER
GUARANTEES
LASTING RESULTS

Cement
Wallboard
Floor Tile
Cedar Shingles
Flue Lining
Lime
Hardwood Flooring
Fireplace Brick
Roll Roofing
Sewer Tile

SCOTT
COAL and LUMBER
PHONE 1234

Co-operating with the HOME IMPROVEMENT PLAN

Build an EXTRA ROOM in the Attic

Transfer that attic of yours. The cost will be surprisingly low.

We will be only too glad to give you an estimate and tell you how you can finance the job under the Home Improvement Plan.

THE
Peterborough Lumber
COMPANY
"Everything for the builder"
PHONE 3160 163 HUNTER ST.

Co-operating with the HOME IMPROVEMENT PLAN

PLAN YOUR HOME IMPROVEMENTS
WITH
GYPROC
FIRE PROOF
WALL BOARD

"Why Build to Burn!"

CEDAR SHINGLES
ASHPHALT SHINGLES
ROLL ROOFING
HARDWOOD FLOORING
ROCKWOOL INSULATION
WALLBOARDS
BRICK
CEMENT
TILE

The easy way to finance improvements

TURN YOUR BASEMENT OR ATTIC INTO A PLAYROOM OR DEN

That unused attic, or extra space in your basement, can easily become an attractive, livable playroom, work room or den, through the use of GYPROC FIRE PROOF WALL BOARD.

GYPROC FIRE PROOF WALL BOARD is a high-class building material that provides a ready-made plastered wall—permanently, quickly erected. It is adaptable to any size or type of room. Its surface will take any kind of decoration.

Don't delay! Begin now to get more out of your home, through the use of GYPROC FIRE PROOF WALL BOARD—the board that is identified by the green stripe on the edge.

THOS. A. REHILL Co.
210 Wolfe St. Phone 245

DONNACONA OFFERS INSULATION PLUS . . . .
Beauty..Economy..Comfort

DO YOU KNOW that homeowners, architects and contractors everywhere in Canada have proved by experience that every dollar spent in insulating any building with DONNACONA INSULATING BOARD will pay dividends in better health, greater comfort, enduring beauty and lower heating and maintenance costs year in and year out for the lifetime of the structure ● Neither heat nor cold can penetrate to mar the restful comfort indoors. The decorative effectiveness of Donnacona offers unlimited opportunities for distinctive treatment of walls and ceilings. And, of course, Donnacona takes any kind of paint perfectly ● When the plan of interior decoration calls for plastered walls, Donnacona Insulating Lath ensures the ultimate in insulation plus flawless surfaces which will not crack.

When you plan to build or remodel ask your local Donnacona dealer for samples and prices or write to us direct.

NEW ILLUSTRATED FOLDERS showing how effectively Donnacona can be used in home and office, auditorium and store, will be sent upon request.

DONNACONA
The unique rough cast surface of Standard Donnacona and the pleasing variety of shades and textures of Donnacona Burl Board, make Donnacona ideal for interior decoration. ● There is a Donnacona Product for every insulating purpose.

Standard Board—*Rough Cast Surface*—Burl Board—*Smooth Velvety Texture.*

Panel Board ● Veelap Board ● Tile Board ● Decorative Tile ● Mouldings ● Plaster Lath ● Roof Board.

DONNACONA
INSULATING PRODUCTS
D-2-36
ALEXANDER MURRAY & CO. LIMITED—Montreal • Toronto • Halifax • Saint John • Winnipeg • Vancouver

FOR SALE BY
Scott Coal & Lumber Co.
TELEPHONE 1234

FOR SALE BY
The Peterboro Lumber Co. Ltd.
163 HUNTER ST., WEST - - - TELEPHONE 3160

ONTARIO

VOTERS' LISTS ACT

PART 111 A.

NOTICE OF PREPARATION OF VOTERS' LISTS

FOR THE PROVINCIAL ELECTION IN CITIES AND SEPARATED TOWNS WITH A POPULATION OF 10,000 OR OVER, AND IN TOWNSHIPS BORDERING ON CITIES HAVING A POPULATION OF 100,000 OR OVER.

NOTICE OF SITTINGS OF THE REVISING OFFICERS IN THE ELECTORAL DISTRICT OF PETERBOROUGH

Public Notice is hereby given pursuant to Section 68L of The Voters' Lists Act of the revision of the Voters' Lists for polling subdivisions Numbers 1 to 39 inclusive, for the City of Peterborough, in the Electoral District of Peterborough.

AND FURTHER TAKE NOTICE that sittings will be held by the Revising Officers at the times and places set forth in the schedule hereinafter set out. Any person qualified to vote at the pending election to the Legislative Assembly and whose name has been omitted from, or incorrectly entered in, the Enumerator's list of voters is called upon to attend at the times and places hereunder mentioned for the purpose of having their name enrolled upon the Voters' Lists to be used at the said election. Complaints which have been properly filed with reference to names wrongfully entered upon the Enumerators' lists will be heard at these sittings.

Voters' Lists for this Electoral District will be opened for public inspection at the office of the Returning Officer located at 348 Water Street, between the hours of ten and twelve in the forenoon and two and five in the afternoon and from seven to nine in the evening, on Saturday the 11th day of September, 1937.

The Lists may also be inspected at the office of the Clerk of the Municipality between the hours of ten in the forenoon and five in the afternoon on and after Saturday, the Eleventh day of September, 1937; and at the Court House between the hours of ten in the forenoon and five in the afternoon on and after Saturday, the eleventh day of September, 1937.

Sittings will be held for registration and revising between the hours of ten o'clock in the forenoon and five o'clock in the afternoon on the 18th, 20th and 21st days of September, 1937, and from seven to nine in the evening on Tuesday, September 21st, 1937, and will continue until appeals have been disposed of (except the sittings for District Number Two, being the polling divisions Numbers Eleven to Fifteen, inclusive, which will commence at eleven o'clock in the forenoon), as follows:

DISTRICT NUMBER 1

At the County Council Chamber, Court House, Peterborough, between the hours of ten o'clock in the forenoon and five o'clock in the afternoon on the 18th, 20th and 21st days of September, 1937, and from seven to nine in the evening on the 21st day of September.

Registration and Revising Officer, Mr. John A. Harstone.

Clerk to Revising Officer, Mr. F. J. A. Hall, Sheriff's Office, Court House, Peterborough.

DISTRICT NUMBER 2

At the Council Chambers, City Buildings, Peterborough, between the hours of eleven o'clock in the forenoon and five o'clock in the afternoon, on the 18th 20th and 21st days of September, 1937, and from seven to nine in the evening on the twenty-first day of September.

Registration and Revising Officer, O. A. Langley, K.C.

Clerk to Revising Officer, Mr. C. Seymour, Division Court Office, Court House, Peterborough.

DISTRICT NUMBER 3

At Col. E. B. Clegg's House, 273 Charlotte Street, Peterborough, between the hours of ten o'clock in the forenoon and five o'clock in the afternoon, on the 18th, 20th and 21st days of September, 1937, and from seven to nine in the evening of the 21st day of September.

Registration and Revising Officer, W. F. Huyoke, K.C.

Clerk to Revising Officer, Miss M. Easson, 375 Water Street, Peterborough.

DISTRICT NUMBER 4

At the Judge's Chambers, Court House, Peterborough, between the hours of ten o'clock in the forenoon and five o'clock in the afternoon, on the 18th, 20th and 21st days of September, 1937, and from seven to nine in the evening of the 21st day of September.

Registration and Revising Officer, His Honour Judge S. L. Smoke.

Clerk to Revising Officer, Miss M. E. Moore, Law Library, Court House, Peterborough.

DISTRICT NUMBER 5

At the Community Hall, corner Hunter and Mark Streets, Peterborough, between the hours of ten o'clock in the forenoon and five o'clock in the afternoon, on the 18th, 20th and 21st days of September, 1937, and from seven to nine in the evening of the 21st day of September.

Registration and Revising Officer, V. J. McElderry, K.C.

Clerk to Revising Officer, Mr. Wm. Mayneord, 271 Reid Street, Peterborough.

Registration and Revising District Number One includes Polling Subdivisions Numbers One to Ten inclusive, bounded as follows:

POLLING SUBDIVISION No. 1

Beginning at the eastern end of Crescent Street, thence west on Crescent and Romaine Streets to Lock Street, south on Lock Street to Princess Street, west on Princess Street to Maude Street, south on Maude Street to Lansdowne Street, east on Lansdowne Street to Haggart Street and north and West on Haggart Street to the place of beginning.

POLLING SUBDIVISION No. 2

Beginning at the intersection of Lock and Romaine Streets, thence west on Romaine Street to Park Street, south on Park Street to Lansdowne Street, east on Lansdowne Street to Maude Street, north on Maude Street to Princess Street, east on Princess Street to Lock Street and north at Lock Street to the place of beginning.

POLLING SUBDIVISION No. 3

Beginning at the intersection of Park and Chamberlain Streets, thence west on Chamberlain Street to Monaghan Road, south on Monaghan Road to Lansdowne Street, east on Lansdowne Street to Park Street and north on Park Street to the place of beginning.

POLLING SUBDIVISION No. 4

Beginning at the east end of Lake Street, thence west on Lake Street to Park Street, south on Park Street to Romaine Street, east on Romaine Street to Crescent Street and northwesterly on Crescent Street and the western shore of Little Lake to the place of beginning.

POLLING SUBDIVISION No. 5

Beginning at the western end of Rink Street, thence west on Rink Street to Rubidge Street, south on Rubidge and Park Streets to Lake Street, east on Lake Street to the Little Lake and along the shore of the Little Lake to the place of beginning.

POLLING SUBDIVISION No. 6

Beginning at the east end of Wolfe Street, thence west on Wolfe Street to Park Street, south on Park Street to Rink Street, east on Rink Street to the Otonabee River, and along the western shore of the said River to the place of beginning.

POLLING SUBDIVISION No. 7

Beginning at the intersection of Wolfe and Park Streets, thence west on Wolfe Street to the Monaghan Road, south on the Monaghan Road to Chamberlain Street, east on Chamberlain Street to Park Street and north on Park Street to the place of beginning.

POLLING SUBDIVISION No. 8

Beginning at the intersection of Sherbrooke and Park Streets, thence west on Sherbrooke Street to the boundary of the City, south and east on said boundary to the Monaghan Road, south on Monaghan Road to Wolfe Street, east on Wolfe Street to Park Street and north on Park Street to the place of beginning.

POLLING SUBDIVISION No. 9

Beginning at the intersection of Sherbrooke and Stewart Streets, thence west on Sherbrooke Street to Park Street, south on Park Street to Wolfe Street and east on Wolfe Street to Stewart Street and north on Stewart Street to the place of beginning.

POLLING SUBDIVISION No. 10

Beginning at the east end of Sherbrooke Street, thence west on Sherbrooke Street to Stewart Street, south on Stewart Street to Wolfe Street, east on Wolfe Street to the Otonabee River and along the shore of said River to the place of beginning.

Registration and Revising District Number Two includes Polling Subdivisions Numbers Eleven to Fifteen inclusive, bounded as follows:

POLLING SUBDIVISION No. 11

Beginning at the east end of Charlotte Street, thence west on Charlotte Street to Bethune Street, south on Bethune Street to Sherbrooke Street, east on Sherbrooke Street to the Otonabee River and north along the shore of said River to the place of beginning.

POLLING SUBDIVISION No. 12

Beginning at the intersection of Hunter and George Streets, thence west on Hunter Street to Bethune Street, south on Bethune Street to Charlotte Street, east on Charlotte Street to George Street and north on George Street to the place of beginning.

POLLING SUBDIVISION No. 13

Beginning at the east end of Brock Street, thence west on Brock Street to George Street, south on George Street to Charlotte Street, east on Charlotte Street to the Otonabee River and along the shore of said River to the place of beginning.

POLLING SUBDIVISION No. 14

Beginning at the intersection of McDonnel and George Streets, thence west on McDonnel Street to Bethune Street, south on Bethune Street to Hunter Street, east on Hunter to George Street and north on George Street to the place of beginning.

POLLING SUBDIVISION No. 15

Beginning at the east end of Brock Street, west on Brock Street to George Street, north on George Street to McDonnel Street, east on McDonnel Street to the Otonabee River and south along the shore of the Otonabee River to the place of beginning.

Registration and Revising District Number Three includes Polling Subdivisions Numbers Sixteen to Twenty-Four inclusive, bounded as follows:—

POLLING SUBDIVISION No. 16

Beginning at the intersection of Charlotte and Bethune Streets, thence west on Charlotte Street to Park Street, south on Park Street to Sherbrooke Street, east on Sherbrooke Street to Bethune Street and north on Bethune to the place of beginning.

POLLING SUBDIVISION No. 17

Beginning at the intersection of King and Park Streets, thence west on King Street to John Street, south on John Street to Bolivar Street, west on Bolivar Street to Penrose Avenue, south on Penrose Avenue to Sherbrooke Street, east on Sherbrooke Street to Park Street, and north on Park Street to the place of beginning.

POLLING SUBDIVISION No. 18

Beginning at the intersection of Charlotte Street and Maitland Avenue, thence west on Charlotte Street to the Monaghan Road, south on Monaghan Road to Sherbrooke Street; east on Sherbrooke Street to Penrose Avenue, north on Penrose Avenue to Bolivar Street, east on Bolivar Street to John Street and north on John Street and Maitland Avenue to the place of beginning.

POLLING SUBDIVISION No. 19

Beginning at the intersection of Gilmour and Park Streets, thence west on Gilmour Street to the western boundary of the City, south on said western boundary to Charlotte Street, east on Charlotte Street to Maitland Avenue, south on Maitland Avenue to King Street, east on King Street to Park Street, and north on Park Street to the place of beginning.

POLLING SUBDIVISION No. 20

Beginning at the intersection of Brock and Bethune Streets, thence west on Brock Street to Stewart Street, south on Stewart Street to Hunter Street, west on Hunter Street to Downie Street, south on Downie Street to Simcoe Street, east on Simcoe Street to Reid Street, south on Reid Street to Charlotte Street, east on Charlotte Street to Bethune Street, and north on Bethune Street to the place of beginning.

POLLING SUBDIVISION No. 21

Beginning at the intersection of McDonnel and Bethune Streets, thence west on McDonnel Street to Downie Street, south on Downie Street to Hunter Street, east on Hunter Street to Stewart Street, north on Stewart Street to Brock Street, east on Brock Street to Bethune Street and north on Bethune Street to the place of beginning.

POLLING SUBDIVISION No. 22

Beginning at the intersection of McDonnel and Downie Streets, thence west on McDonnel Street to Park Street, south on Park Street to Charlotte Street, east on Charlotte Street to Reid Street, north on Reid Street to Simcoe Street, west on Simcoe Street to Downie Street, and north on Downie Street to the place of beginning.

POLLING SUBDIVISION No. 23

Beginning at the intersection of Weller and Park Streets, thence west on Weller Street to the western boundary of the City, south on said western boundary to Gilmour Street, east on Gilmour Street to Park Street, and north on Park Street to the place of beginning.

POLLING SUBDIVISION No. 24

Beginning at the intersection of McDonnel and Park Streets, thence west on McDonnel Street to the western boundary of the City, thence south along Monaghan Road, thence west along Woodland Avenue to boundary of Plan 158, thence south to Weller Street, thence east to Park Street and north on Park Street to the place of beginning.

Registration and Revising District Number Four includes Polling Subdivisions Numbers Twenty-Five to Thirty-Three inclusive, bounded as follows:—

POLLING SUBDIVISION No. 25

Beginning at the intersection of McDonnel and Downie Streets, thence westerly on McDonnel Street to Monaghan Road, north on Monaghan Road to Park Hill Road, east on Park Hill Road to Dixon Street, northerly on Dixon Street to the northerly boundary of the City, along the said boundary to Downie Street and south on Downie Street to the place of beginning, and also including Jackson Park.

POLLING SUBDIVISION No. 26

Beginning at the intersection of McDonnel and George Streets, thence west on McDonnel Street to Downie Street, north on Downie Street to London Street, east on London Street to George Street and south on George Street to the place of beginning.

POLLING SUBDIVISION No. 27

Beginning at the intersection of London and George Streets, thence west on London Street to Downie Street, north on Downie Street to Dublin Street, east on Dublin Street to George Street and south on George Street to the place of beginning.

POLLING SUBDIVISION No. 28

Beginning at the intersection of McDonnel Street and the Otonabee River, thence west on McDonnel Street to George Street, north on George Street to Dublin Street, east on Dublin Street to Water Street, north on Water Street to Antrim Street, east on Antrim Street to the Otonabee River, and along the shore of the said river to the place of beginning.

POLLING SUBDIVISION No. 29

Beginning at the intersection of Dublin and Water Streets, thence west on Dublin Street to Aylmer Street, north on Aylmer Street to Antrim Street, east on Antrim Street to Water Street, and south on Water Street to the place of beginning.

POLLING SUBDIVISION No. 30

Beginning at the intersection of Dublin and Aylmer Streets, thence west on Dublin Street to Downie Street, thence northerly on Downie Street to the northerly boundary of the City, easterly on said boundary to Stewart Street (Communication Road), northerly on Stewart Street to Wolsley Street, easterly on Wolsley Street to Aylmer Street, and southerly on Aylmer Street to the place of beginning.

POLLING SUBDIVISION No. 31

Beginning at the intersection of George and Antrim Streets, thence northerly on George Street to Barnardo Avenue, easterly on Barnardo Avenue to Water Street, northerly on Water Street to Inverlea Street, easterly on Inverlea Street and on a line with Inverlea Street to the eastern boundary of the North Ward, southerly along the said boundary to Antrim Street and west on Antrim Street to the place of beginning.

POLLING SUBDIVISION No. 32

Beginning at the intersection of Antrim and George Streets, thence west on Antrim Street to Aylmer Street, north and northwesterly on Aylmer Street to Wolsley Street, northeasterly on Wolsley Street to Barnardo Avenue, easterly on Barnardo Avenue to George Street and southerly on George Street to the place of beginning.

POLLING SUBDIVISION No. 33

Beginning at the intersection of Barnardo Avenue and Water Street, thence northwesterly to the northeasterly boundary of the City, northeasterly along said boundary to Hilliard Street, northerly on Hilliard Street to Langton Street, easterly on Langton Street to the easterly boundary of the North Ward, southerly along said boundary to the line of Inverlea Street projected to said boundary, and northwesterly along such projected line and on Inverlea Street to the place of beginning.

Registration and Revising District Number Five includes Polling Subdivisions Numbers 34 to 39 inclusive, bounded as follows:—

POLLING SUBDIVISION No. 34

Beginning at the intersection of Mark and Robinson Streets thence east on Robinson Street to Rogers Street, north on Rogers Street to Hunter Street East, east on Hunter Street East and on a line with the said street to the eastern boundary of the City, south on the said eastern boundary to the southern boundary of the City, west on the said southern boundary to the River Otonabee, northeasterly and northwesterly along the said river and Little Lake to Mark Street and north on Mark Street to the place of beginning.

POLLING SUBDIVISION No. 35

Beginning at the intersection of Mark and Robinson Streets, thence southerly on Mark Street to Little Lake, westerly, southwesterly and northerly along the northern and eastern shores of Little Lake and the Otonabee River to Dale Avenue, thence easterly on Dale Avenue to Burnham Street, north on Burnham Street to Robinson Street, east on Robinson Street to Mark Street, north on Mark Street to Hunter Street East, east on Hunter Street East to Rogers Street, south on Rogers Street to Robinson Street, and west on Robinson Street to the place of beginning.

POLLING SUBDIVISION No. 36

Beginning at the intersection of Douro and Mark Streets, thence south on Mark Street to Robinson Street, thence west on Robinson Street to Burnham Street, south on Burnham Street to Dale Avenue, west on Dale Avenue to the River Otonabee, thence northerly along the eastern bank of said River Otonabee to Douro Street and east on Douro Street to the place of beginning.

POLLING SUBDIVISION No. 37

Beginning at the intersection of Mark Street and Hunter Street East, thence easterly on Hunter Street East to the eastern boundary of the City, north on said eastern boundary to a line drawn parallel with the south side of Munroe Avenue, westerly on said line of Munroe Avenue to Armour Road, north on Armour Road to Clifton Street, west on Clifton Street to Rogers Street, south on Rogers Street to Sutherland Place, west on Sutherland Place and on a line parallel with said street to the Otonabee River, thence southwesterly along the eastern bank of said river to Douro Street, thence east on Douro Street to Mark Street and south on Mark Street to the place of beginning.

POLLING SUBDIVISION No. 38

Beginning at the intersection of Hazlett Street and Armour Road, thence north on Armour Road to Euclid Avenue, east on Euclid Avenue and on a line with said street to the eastern boundary of the City, south on said eastern boundary to a line drawn parallel with the north side of Munroe Avenue, west on said line of Munroe Avenue to Armour Road, north on Armour Road to Clifton Street, west on Clifton Street to Rogers Street, south on Rogers Street to Southerland Place, west on a line parallel with Sutherland Place to the River Otonabee, north and west on the east bank of said river to Hazlett Street, east on Hazlett Street to the place of beginning.

POLLING SUBDIVISION No. 39

Beginning at the intersection of Euclid Avenue and Armour Road, thence east on Euclid Avenue and on a line parallel with said street to the eastern boundary of the City, north on said eastern boundary to Park Hill Road, west on Park Hill Road to Armour Road, thence north on River Road to the northern boundary of the City, thence west on said northern boundary to the Otonabee River, thence southerly along the east bank of said river to Hazlett Street, east on Hazlett Street to Armour Road, and north on Armour Road to the place of beginning.

NOTE

68p. Within four days after the posting up of the polling subdivision list by the enumerators as provided in section 68d, any person whose name has been entered on any of the said polling subdivision lists in the electoral district, may file with the proper clerk of the revising officer appointed for the polling subdivision a complaint that there has been included in the polling subdivision list as compiled by the enumerators, the name or names of persons who should not be entered therein. Such complaint shall be prepared according to Form 26 and shall set out the reasons for complaining and shall be accompanied by an affidavit of the complainant, Form 27, and the same shall be filed with such clerk of the proper revising officer not later than the first day appointed for the sittings of the revising officer.

Copies of Form 26 and 27 may be obtained upon application to the Returning Officer or to the Clerk of the Municipality.

68q. Any person resident in any polling division included in the registration district, whose name has not been included or has been incorrectly included by the enumerator in the list of voters for such polling subdivision, may apply at the registry office for the registration district to have his name included in the list or to cause the entry in the list relating to him to be corrected.

68r. Every person so applying shall sign an application, Form 28, in which all the information required by the said form shall be sufficiently filled in, either by the applicant personally or by a revising officer at the applicant's request, and before entering the name of any such person in the list of voters or before correcting such list as the case may require, the revising officer shall satisfy himself that the applicant understands the effect of the statements in the application and that he is entitled to have his name included in the list or to have the list corrected pursuant to his request.

68s. Whenever the language of the applicant is not understood by the revising officer, an interpreter may be sworn and may act; in the event of inability to secure an interpreter, the application shall, for the time being, be refused.

68t. If it appears to the revising officer that the applicant understands the effect of the statements in the application, Form 29, and that the applicant's name should be included in the list, or that the amendment thereof which he requests should be made, he shall certify accordingly by signing the said application.

68u. If, in the opinion of the revising officer, the statements made by the applicant in his application do not show that the applicant is entitled to have his name included in the list, or to have the list amended as requested, he shall advise the applicant that his application is refused, stating the reason for such refusal, which reasons he shall endorse on the application form.

68v. If any person who claims to be entitled to have his name included in the list of voters or to have the entry relating to him therein corrected, is unable personally to attend the registration and revising sittings by reason of sickness, disability, or necessary, temporary, unavoidable and bona fide absence from the municipality in which the registration area is included, then a relative or such person by blood or marriage, or his employer may, if he has a sufficient knowledge of the facts, appear before the revising officer and complete the application, Form 29, to have such person's name included in the list of voters, or to have the list corrected, as the case may be.

68w. If the relative by blood or marriage, or the employer so appearing, substantiates,—

(a) the cause for the non-appearance of the person immediately concerned to be as hereinbefore set forth;

(b) the existence of a relationship by blood or marriage or the relationship of employer and employee; and

(c) the facts relevant to the qualification, name, address or identity of the person immediately concerned so far as such facts are requisite to cause the name of such person to be included in the list, or to cause the list to be corrected, as the case may be, the revising officer may act upon such application as if the person immediately concerned had appeared in person before him.

Form 29, referred to in Section 68t, may be obtained from the Revising Officer

W. R. PHILP
Clerk of the Election Board, County of Peterborough, Court House, Peterborough

S. L. SMOKE
Chairman of the Election Board for the County of Peterborough.

The Peterborough Examiner

PETERBOROUGH, ONTARIO, CANADA, SATURDAY, SEPTEMBER 11, 1937

Cow Found In Straw Pile

HAYSVILLE, Ont.—Threshers on the farm of Maurice Weicker near here heard a cow lowing faintly. No animal could be seen, but the sound seemed to come from a straw pile. When this was torn down a two-year-old Holstein heifer was found in the middle. It had been there four days.

Bit A Dog And Dog Nipped Back

LOS ANGELES, Calif.—Charles Fellows, 11, bit a dog. He playfully crouched and growled at the animal, then nipped its ear. The dog nipped back. Charles was taken to the emergency hospital with a gashed lip.

REV. E. W. YOUNG IS INDUCTED INTO HIS NEW CHARGE

Undenominational religious teachings of present-day schools was deplored by Rev. J. S. Ferguson of Keene when he spoke at the special service in St. Andrew's United Church which saw Rev. E. W. Young, M.A., inducted as pastor of the church last night.

"Undenominational teachings in our schools has resulted in an undenominational Christianity, a contradiction of terms," he declared. He asserted a resultant lack of stability was responsible for an increase in juvenile delinquency. So-called Christians of today are living too much on the religious traditions of their parents and grandparents rather than thinking and acting for themselves as Christians, he declared.

Many Atheists

Looking with disapproval on the modern outlook, he said he agreed with those who contend increasing numbers of men in this age are practical atheists whole phoilsophy of life contains no conception or acknowledgement of God. Recalling a speech by a prominent lawyer recently in which the speaker declared few people are any longer taking God into consideration in their lives, Mr. Ferguson said that to all intents and purposes the majority are atheists at heart.

In addition to undenominational teaching, he deplored a fad for simple bible teaching he claimed was in vogue today. "The thing is simply ludicrous," he said, stating that such a thing was comparable to teaching English literature in schools without annotations by the teacher.

Sunday school teachers should be subjected to rigorous examinations as to their knowledge of the subject they are about to teach, he believed. It is common practice today to say that "if they have the holy spirit they need no tests," he complained. If a teacher of biology told his superiors he knew nothing of that subject but was conversant with theology and that there was only the difference between "bio" and "theo" in the two subjects, he would not be hired, the speaker contended.

All Missionaries

All men are missionaries either for good or for evil as they cannot help influencing people one way or another in the course of their lives, Rev. Ferguson continued. "It is high time that many of us grew out of our infancy and started feeding the church instead of feeding from it," he said, warning that the church should not continue to spoon-feed people. "Every Christian must be a missionary for God."

In an impressive ceremony, Rev. Young was inducted to his new charge. Rev. E. N. Cook of Fraserville, secretary of the Peterborough Presbytery of the United Church, presided.

"We do so receive him," the congregation replied in answer to the charge of acceptance put to them. Rev. Young succeeds Rev. Dr. C. V. McLean to the pulpit this summer.

Rev. E. W. Rowland of Mark Street United Church delivered the charge to the minister and congregation. Adjutant Neil Warrander of the Salvation Army, president of the Peterborough Ministerial Association, was also on the dais and a number of other representatives of the district and city clergy were in attendance.

Members of the congregation and others were accorded the opportunity of meeting the new pastor at a social evening which followed the induction in the Sunday school hall. Dr. H. R. H. Kenner presided and Rev. J. W. Gordon of Port Hope, former minister of St. Andrew's, joined in function.

THE STARS SAY . . .

By GENEVIEVE KEMBLE

For Sunday, September 12

Sunday's horoscope is one of peculiar import, with disturbing and reactionary elements, attended by obscure, vague, baffling and unexplainable angles difficult to interpret. In the social, domestic and affectional relations there may be memorable contacts and much happiness.

If This Is Your Birthday

Those whose birthday it is may find themselves confronted by a year of conflicting conditions. Beware of intrigues and bring them into the open by drastic and determined measures. Friendship may be of a sentimental influence on the private life, bringing much happiness and unexpected satisfaction.

A child born on this day may be energetic, aggressive and resolute as well as friendly and sentimental, and it may have noble if radical ideals and impulses.

* * *

For Monday, September 13

Monday's astrological forecast is for a difficult and doubtless state of affairs, with much to call for vigilance, sagacity and sound common sense. Stubborn obstacles, craft, deceit and misrepresentation or fraud are among the portents calling for much precaution, especially with writings, agreements and the spoken word. Private correspondence may be adversely affected also.

If This Is Your Birthday

Those whose birthday it is may find themselves in a year of difficulties brought about by misrepresentation, deception and dishonesty or fraud. This may be due mainly to trickery in writings, contracts or distortion of oral agreements, a condition likewise of menace in private correspondence. All these call for particular alertness, acumen and honesty in business and personal associations.

A child born on this day, while being clever and capable, may have rigid, precise, critical and even spiteful and crafty proclivities that may react on its popularity and cause a tendency to gloom and depression.

CNE CROWDS DOWN 262,000 DAY TO GO

TORONTO, Sept. 11 (C.P.). — Last chance to take in the 59th Canadian National Exhibition, Citizens' Day was celebrated to-day and a flashing display of fireworks closed the Fair for 1937.

Attendance was down this year, due mainly to the current epidemic of infantile paralysis. Up to Friday the attendance was down 262,000 when the total attendance, 1,187,000, was compared with 1,449,000 for the same period last year.

Yesterday, live stock review day, saw a gigantic parade of ribbon winners paraded before a crowded stadium.

Silver trophies for the grand champion live stock were presented by Hon. Duncan Marshall, Ontario Minister of Agriculture, in the march of 1,000 prize-winning animals. At the daily luncheon of directors, Dr. G. I. Christie, president of the Ontario Agricultural College at Guelph, urged more attention be paid by individual farmers to herd improvement.

Dr. Christie spoke of improved marketing of Canadian produce, particularly the better sales of Canadian hams and bacons in Great Britain. He paid tribute to the prominent Ontario breeders who had died since he assumed his office 10 years ago.

TO CHANGE TIME AFTERNOON TRAIN

Arising out of a recent conference which officials of Peterborough Chamber of Commerce had with W. C. Beck, district superintendent of the Canadian Pacific Railway Company, it is announced certain changes are to go into effect on September 26. Changes in the operating schedules of Train No. 36 eastbound and Train No. 35 westbound, are designed to afford better train connections. Company officials regret they cannot at present make any change in the schedule of the night train. No. 36 will leave Toronto daily at 9.30 a.m. reaching Peterborough at 11.40 a.m. Perth 3.10 p.m. Smith's Falls 3.30 p.m. and Montreal 7.15 p.m. The westbound train will leave Montreal at 9.15 p.m. Smith's Falls, 1.00 p.m. Perth, 1.18 p.m. arriving at Peterborough at 4.42 p.m. and leaving at 4.50 p.m. reaching Toronto at 7.10 p.m.

Where They Get 'Em.

(Examiner Correspondence.)

TRENT RIVER, Sept. 11.—Mrs. Hadfield of Homestead, Pennsylvania, holidaying at Glendower cottage had the thrill of her life landing a fine muskie Thursday afternoon while trolling up the Twist at Steammill Island, with Mr. James Cook as guide. The fish weighed 12 pounds, 41", length, 15" girth and 6" across the mouth. Bait used was a live minnow.

Another fine pickerel weighing 4¾ pounds was caught the same day by George T. Hickman of Pittsburg, Pa., while trolling near Garratt's cottage. Length 27", girth 13", width across the mouth 4". Bait used was a 4½ oz. fly red bamboo.

KINGSTON SCHOOLS SHUT

KINGSTON, Ont., Sept. 11.—(CP). —Kingston schools will not be opened next week, it was stated by Chairman W. McCallum of the Board of Education. The schools were closed indefinitely because of the paralysis epidemic and it was stated to-day that the schools will not open at least until September 20. There are no new cases in Kingston.

Young People's Camp At Kawartha Park

Forty young people, members of the congregation of Bethany Gospel Tabernacle and visitors from Toronto, Belleville and Lindsay camped at Kawartha Park for the long weekend. Special speakers, including Mrs. Maude Howe, secretary of the International Christian Crusade, John Dade of Toronto, the Rev. T. H. Ritchie, and Ernest Bailey, pastor of the Alliance Tabernacle in Lindsay, addressed the young people at "sunrise" and "fireside" services, and on Sunday afternoon when an outdoor service was held on the rocks at Burleigh Falls. The visiting speakers, with Pastor W. McArthur, appear in the foreground of the picture.

(Parks Studio Photo.)

NORTH MONAGHAN STRIKES NEW RATE AT BUSY MEETING

The North Monaghan council held a special meeting at the court house Peterborough on September 7 for the purpose of striking the tax rate for the current year and for general business. Requisitions were received for county rates as follows. General purposes $5222.36, school purposes, $19,028.88, county roads, $2,536.43, bentures, privoncial, $11,761.26.

Requisitions were received for school money as follows: School section No. 1, $120.55; S.S. No. 2, $12,346.40; S.S. No. 3, $100; S. S. No. 4, $364.

The Separate School Board have authorized a levy of the same rates which applies to S.S. No. 2.

The estimated receipts for the township of North Monaghan for the current year are as follows: County rate $11,448.95; licenses, $315.00, dog tax, $300.00, general road account, $2600; City of Peterborough sewer connections, $272.00, Morrow St. water main debenture rate $222.58. County of Peterborough, Collegiate Institute $4000, Receipts from woodsales, $1800. Sidewalk debenture rate $2149.25.

Estimated receipts from county tax sale and redemption, $400, arrears of taxes on property $358.58, provincial subsidy to municipalities one mill on the dollar, $985.00. Levy for relief purposes $1600. School trustees and general $14,700, township rate $4517.88, Chamberlen St. water main $270.78.

Estimated expenditures, county rate $11,440.85, schools, trustee rate, $10,709.86, schools, general levy, $3,990.15, levy for relief purposes, $1,600, election expenses $150.00, law costs $350.00, interest on overdraft, $600.00, printing and stationery, $300.00, salaries, $2990.00, miscellanous $500, sidewalk debenture, $2,149.25.

Board of health $50, pay for sheep killed by dogs $190.00, Morrow St. water main debentures $222.58, Chamberlen St. water main debentures $276.78; fire protection $300.00 to purchase lots at adjourned tax sale, $500.00; City of Peterborough, sewer connections, $272.00; levy for road purposes $2,600.00, county of Peterborough Collegiate Institute, $3,867.56 to provide for uncollected taxes, $4,000.00; arrears of taxes on occupied property $358.56; grants $30.00; 10 per cent depreciation on machinery $170.29.

An application was received for a building permit for a refreshment booth, 12 by 12 on Park street. A resolution was passed that no permit be granted unless a $1000.00 is erected on this lot.

The clerk was instructed to ask the county engineer to have the weeds cut on the suburban area roads in North Monaghan.

The following accounts were passed for payment: Road accounts $23.58; salaries, $15; relief $50.50; printing $1.25; Dixon's wood camp for trucking wood, $18.

A resolution was passed that Reeve James Milby attend the adjourned tax sale of the county of Peterborough and to purchase in the name of the township all property not bringing taxes and costs.

The meeting then adjourned.

The next regular meeting of the council will be held at the courthouse, Peterborough on Monday, October 11 at 2 o'clock in the afternoon.

Popularity Contest Planned For The Kiwanis Carnival

'Produced - In - Peterborough' Exhibition Be Held In Armouries Next Week

As one of the features of the "Produced-in-Peterborough" Exhibition being staged by the Kiwanis Club in the Armouries next Thursday and Friday, the popularity contest is attracting considerable interest.

The popularity contest is to close at ten-thirty on the final night of the carnival and the young lady in the contest receiving the largest number of votes up to that time will be presented with fifty dollars in cash, while to the runner-up will be presented a cash prize of twenty-five dollars.

For those who purchase tickets from the winning contestants, a prize of fifty dollars in dividends will also be awarded.

Proceeds of the contest, together with the general proceeds from the carnival as a whole are to be devoted to the Kiwanis service work among under-privileged children.

At present contestants having votes to their credit are the Misses Jean Belleghem, Dorothy Blade, Ora Belair, Phyllis Cruthers, Myrtle Campion, Jean Cole, Mary Anthony, Margaret Gardner, Irene Hollingsworth, Marjorie Hallihan, Grace Kimble, Mary Kingsbury, Kathleen Killoran, Clemens Long, Marion McEwan, Jean Nichols, Jean Millen, Isobel Milliken, Margaret Primeau, Olive Rowe, Viola Sexsmith, Alberta Wright.

Starting Monday, a daily bulletin will be issued showing the exact number of votes credited to each contestant. All these representatives are within close range of one another, and it would be a rash procedure to attempt to anticipate the winners at this early date. However, the fortunate ones will be those whose friends and admirers take sufficient interest in this contest to pile up votes for them.

Among many working demonstrations to be presented by local manufacturers in conjunction with the "Made-in-Peterborough" feature, is a braiding machine to be installed by the Canadian General Electric Company. Other firms who have promised exhibits include: The Western Clock Company, Peterborough Canoe Company, DeLaval Company, Peterborough Lumber Company, Campbell's Dairy, and Harold R. Scott Lumber Supplies, etc.

The C.G.E. braiding machines are too complicated in design and fitt too many functions to be described in a brief note. But the direct functions of the machine on exhibit may be interesting to see and observe.

This particular machine is putting on a braid which fulfills various functions. The braid must hold the asbestos protection firmly and evenly in place. It must provide a sufficiently tough and close exterior to withstand the abuse the cord will receive in service. It must present an attractive appearance that will harmonize with the surroundings in which it will be used and must have a distinctive design peculiar to the manufacturer who will use it in his product.

The machine itself operates very much on the principle of the spinning jenny applying an endless close or open weave of cloth, depending on the setting of the machine gears of any desired colour or texture and of many and varied designs.

An attempt to describe the mechanical operation of the machine would take too much time and space and involve too much technical discussion so that the best plan is to watch the machine in operation at the C.G.E. exhibit.

Villages Boycott Campbellford Men

(Examiner Correspondence.)

CAMPBELLFORD, Sept. 11.—Rural citizens in villages to the south of town are taking the local paralysis "epidemic" rather seriously and have boycotted Campbellford citizens completely. It was reported to-day, that a local egg dealer sent his truck out on the road through communities where business was usually good and he returned to town without having been able to purchase one crate of eggs. Another instance is reported of a local confectioned who sent three of his employees to the Wooler School Fair to establish a soft drink booth on the grounds, but as soon as it was learned they were from Campbellford they were barred from the grounds.

JAPS TO SEND OUT ENVOYS, EXPLAIN HER WAR IN CHINA

TOKYO, Sept. 11 (A.P.). — Japan to-day planned to despatch special envoys to three great Powers—France, Great Britain, and the United States — to explain her version of the Far Eastern trouble Japan believes will continue at least into 1938.

Their mission presumably would be to lay before these Powers Japan's position in the Sino-Japanese conflict with an explanation of its causes and an outline of events now effecting large sections of North China.

It was emphasized the envoys, who would lecture and give interviews, would not be official government emissaries, but would be considered as representatives of the people. Business circles were said also to be considering sending their own representatives to talk with business men for the same purpose.

China was understood here to be planning delegating similar tasks to missions to win sympathy for her cause.

It was learned authoritatively, however, that the trio of extraordinary representatives aimed perhaps at obtaining better "understanding" of the Japanese cause abroad and the sympathy of other nations, had not yet been designated.

A prediction that the war will continue into 1938 was made by Premier Prince Fumimaro Konoye, who said Japan must lay her plans with the lengthening military campaign in mind.

"We are concerned now with nothing but the hostilities in China," the Premier asserted.

"We shall bend every effort to win victory there. Consequently we are obliged to arrange all our affairs so as to permit smooth conduct of the operations."

The Premier indicated that he believed business men would be suitable for the special "explanatory" envoys to foreign Powers.

Ulster has a new political organization: the Ulster Progressive Unionist Party.

MAIN STREET TOPICS

Jabs and Jottings as Picked Up By an Examiner Reporter.

IS RECORDING SECRETARY

In the list of officers elected at the meeting of the Liberal-Conservative Association the other night the name of Emmett F. Sheehy was omitted. Mr. Sheehy was unanimously elected recording secretary of the association.

MAIN ST

TO FACE CHARGES.

Picked up by Constables McClure and Broughton of the Ontario Motorcycle Patrol, outside a dance pavilion in North Monaghan Township just south of the city limits, three young men are to face charges of unlawfully consuming liquor it was learned. They will appear some time next week.

ADDRESSED KIWANIS.

Kiwanis members were given an insight into what goes on inside an auto. engine cylinder as C. E. Lewis, of the Canadian General Electric outlined the many factors bearing on cylinder wear in an address to the club Friday. A student of automotives by hobby, Mr. Lewis told of the discoveries on the subject of cylinder wear during exhaustive tests in both Europe and America in recent years. Kiwanian Dennis Fitzgerald presided. A. B. Gates introduced the speaker.

THIRD GAME IN LINDSAY

E. J. Dopp, secretary of the C.A.L.A. notified local lacrasse club officials this morning (Saturday) that the third game to settle Oshawa-Auburns series must be played on neutral grounds. The game is called for Lindsay on Monday night at 8.30 p.m. (standard time) and there is a possibility that the local club may sponsor a special train to carry the fans to help cheer their favorites onto victory. The winners of this series will meet the Cheltenham-Inglewood Combines, here on Wednesday night if the Petes win and away on Friday.

SAFE STYMIED THIEVES

WELLAND, Ont., Sept. 11.—(CP). —Would-be thieves backed up a truck to Edward Kassirer's store here, climbed in and forced a window, then forced inside doors to reach the safe. There they were stymied, for they couldn't open it and it weighed half a ton. Only a few small articles of furniture were missing.

BE PREPARED, BE RESPECTED URGES MORINE

LINDSAY, Sept. 11.—A policy of preparedness, as opposed to aggressive warfare, was enunciated by Sir Alfred Morine, K.C., of Newfoundland, in an address at the Canadian Club here last night.

"A cowardly nation is sure to be persecuted, while a country which is prepared to stand up for its rights, is sure to be respected," he said. "The idea of defence has been almost universally adopted. The land which we call Canada must be defended, not only against invasion, but we must defend our people who travel throughout the world on legitimate business.

"Are we defending our own people in China today, or are we leaving all the responsibility to the Mother country?" he queried.

The speaker declared that we must be prepared to defend Canadian merchant vessels on the high seas. "It is as important to us that our products should be able to find a market as it is for other countries to be able to obtain our products. We must defend our nationals and our trade wherever they may find themselves."

Commenting on the building up of the Canadian Army and fortification of the Pacific ports, Sir Alfred declared that Canada is not capable of absolute self-defence. "If we are going to defend we must be united. There is no part of the British Empire which can defend itself without assistance from the other constituent parts. What resistance could Canada's Navy offer to an enemy fleet without the aid of the rest of the Empire fleet? The Japanese fleet could destroy our ships in a night. If we were to adopt a policy of isolation and not depend on the British fleet," he said.

The speaker stated that all political parties of Great Britain realized that her fleet was too weak to cope with that of Italy, and for this reason stayed out of the Ethiopian conflict.

He scored those citizens who depend on the United States for assistance in the event of invasion of Canada. If the Japanese fleet were to attack our shipping in the Panama Canal or the Pacific Ocean, the United States would have her hands full protecting her own shipping, and would have no time to help Canada. We must help defend ourselves upon the sea, he said.

Bethany Tabernacle

A Bible Church at the City's Centre

11 a.m. SERVICES 7 p.m.

Rev. W. McArthur, Pastor

THIS PULPITS' MESSAGE

The epistle of Paul to the Ephesians tells of a heavenly saviour and a heavenly salvation. It describes the relationship between Christ and the believer. Angelic wickedness was the first sin and since then Satan has been seeking to destroy both God and man. So the battle for man's soul involves more than human personalities (Eph. 6:12). The earthly life, death, resurrection and ascension of Christ was to spoil sin, defeat Satan, and deliver the sinner. This was gloriously accomplished, so that the one who accepts Jesus as Saviour is counted as if he had never sinned at all, as righteous as Christ (Eph. 1:3), and accepted by the highest judiciary court, (Eph 2:6). This heavenly salvation provides a heavenly sphere of living, (Eph. 4:18-13) with a heavenly destiny of all perfection (Eph. 5:26-27). This is the gospel. What a message it is! Whenever a believing soul receives this heavenly salvation there is vindicated before a universe of spiritual beings. The manifold wisdom of God, Eph. 3:10.

Nominations Yesterday

(By the Canadian Press.)

Sudbury—James M. Cooper, Lib.
Dufferin-Simcoe — Rev. A. W. Downer, Con.
Leeds—xGeorge T. Fulford, Lib.
Wellington South—xDr. J. H. King, Lib.
Lambton West— xWilliam A. Guthrie, Lib.
Oxford—Thomas R. Dent, Cons.

THOU SHALT NOT KILL

Do your part by having your car mechanically safe. Our experience and equipment is your guarantee.

Foley & Wilson

McDONNEL at REID TEL. 2027

Nisbett

Funeral Service

Phone 88

Peterborough

ELLIOTT'S DRUG STORE

OPEN ALL DAY SUNDAY,

Tel. 15

TINSMITHING, HEATING AND PLUMBING

Orders Solicited

Work Carefully Performed

SOLE AGENTS FOR

Hecla Furnaces

Special Prices for September

CARLOAD OF FURNACES JUST RECEIVED

W. R. TURNER

195 SIMCOE PHONE 591

Full Gospel Pentecostal Church

WATER STREET

7 P.M. GOSPEL SERVICE: SUBJECT

"ISRAEL'S APOSTACY SURPASSED BY PRESENT DAY CHURCH." HEAR IT!

11 a.m. "CARNAL BELIEVERS"

Beginning Tuesday, September 14, 10.30 a.m. the Annual Conference of the EASTERN ONT. AND QUEBEC DISTRICT OF THE PENTECOSTAL ASSEMBLIES OF CANADA WILL BE HELD IN PETERBOROUGH

Three sessions daily. Every night will be dedicated to Gospel Preaching. All are invited.

Rev. D. N. Buntain, General Supt., and Rev. A. G. Ward, General Secretary Treasurer

Will be present to assist in the direction of the Conference

Any assistance by way of billeting from friends will be greatly appreciated. Phone 912 or 631.

Ontario's Man of the Hour

HON. M. F. HEPBURN

PREMIER OF THE PROVINCE OF ONTARIO

Will Speak in the Interests of the Local Candidate

ALEX L. ELLIOTT

AT A

LIBERAL MASS MEETING

Of the Electors of Peterborough City and County

To Be Held In

THE ARMOURIES, PETERBOROUGH

Monday, September 13

at 8.30 O'CLOCK

All are Cordially Invited
E. L. SACKVILLE
Chairman of Campaign Committee

Band In Attendance
DR. D. W. MUNROE
President

GOD SAVE THE KING

News and Views of Recent Happenings in the British Isles

OLD MAN'S GHOST STALKED SO WARDROBE UP FOR SALE

Visitors Protested Strange Opening, Shutting of Doors —Kept Awake

TRIED TO CATCH HIM

London — "And now, ladies and gentlemen, we come to lot 13—a large Victorian wardrobe. This piece of furniture will afford you endless opportunities for psychical research.

"The wardrobe is haunted, and the ghost is sold with it—all in one lot."

That is how the auctioneer who sold this wardrobe two or three years ago might have introduced the lot.

It was offered for sale as a "haunted wardrobe" recently by Mrs. Barclay, of Carterton Manor, Oxfordshire.

Mrs. Barclay bought the wardrobe at a sale at a private house near Streatley three years ago. It has three doors in walnut, a hanging cupboard, and a central portion with shelves.

Three months ago some friends asked Mrs. Barclay about the strange opening and shutting of the wardrobe doors, which had kept them awake all night. The noise has continued each night since. There is more than that, it is stated.

The ghost of an elderly man, wearing a deerstalker's cap and old-fashioned clothes, walks down the stairs and out of the front door every evening.

Mrs. Barclay says she has seen him. She has tried to touch him, but in vain. He vanishes. He is noisy. He "clatters" and "shuffles."

Mr. East, Mrs. Barclay's secretary, confirmed all this.

"I knew nothing about the ghost," he said, "when I came here, and I slept in the room with the wardrobe. I had a bad time. There were noises and I was wakened several times. I asked for my room to be changed, and Mrs. Barclay guessed what it was. 'You have experienced it too?' she said.

"Mrs. Barclay is not 'spooky.'"

It was said many people wanted to buy the haunted wardrobe.

GO WITHOUT THINGS BUY FOOD FOR DOG

Elderly Woman Upset When Court Rules She Must Buy License

London.—Flossie is only a black and white mongrel, but she is the constant companion and guard of elderly Mrs. Henrietta Gale, of High Road, Tottenham, N.

And so Mrs. Gale was very upset by the magistrate's remark when, sued for not having a dog license, Mrs. Gale said she couldn't afford one.

"Then you shouldn't keep a dog," said the magistrate. "The money could have been more usefully spent on your family."

Mrs. Gale told him that her family had grown up; there was just Flossie. "I go without to give the dog a meal," she added.

Holding Flossie in her arms, Mrs. Gale's daughter, after warning him to keep at a respectful distance because Flossie was a "bit sharp," told a reporter that her mother had scraped enough money together to buy a license.

"We all go without things for the dog," she added.

TWO CYCLISTS CRASH DIE OF SAME HURTS

Received Identical Injuries to Face, Head, Leg — Machines Locked, Stand

Romford.—Two motor-bicyclists, Charles Elliott, aged 20, of Dagenham, and Michael Barrett, aged 27 of Hornchurch, collided head-on in the centre of a clear road at Hornchurch and were killed.

They were riding bicycles of the same model.

When their bodies were examined each had injuries to the same parts of the face and head, each had a fractured skull, the left leg of each was broken in exactly the same place.

The bicycles were standing locked together in the middle of the road; each rider had been flung off and was lying dead some distance away.

At the inquest at Romford, the coroner, L. F. Beecle, said: "This is the most remarkable case I have ever listened to."

Dr. C. K. Simpson, pathologist, said the injuries were some of the most remarkable he had ever seen. They were almost identical.

The coroner: "How these men collided on a clear road is beyond comprehension. There must have been some failure on the part of one or both to understand the movements of the other, or one or both tried to pass on the wrong side."

A verdict of accidental death was recorded in each case.

BATS 1,000 RUNS TWICE

Wimbledon, Eng. — Keen-eyed, curly-haired "Pat" Dickinson, aged 17, who captained the Rest against the Lord's schools at Lord's, has for the second consecutive season scored 1,000 runs in school cricket.

"I was lucky enough to score 64 in my first match. My father is hoping to send me to Oxford, and my ambition is to be good enough to enter first-class cricket as an amateur after leaving the university."

PAY FOR THEIR FUN AFTER FALSE ALARM

Court Orders Pair to Hand Over Expense of Turn-out

Blackpool.—"Like a riot," was the description of a scene to which two fire engines raced in Foxhall Rd.

Four Bradford men, Joseph Brown, 26; Albert Bowers, 37; Norman Blakely Hutchinson, 20; and John Simpson, 26, were charged with breach of the peace.

They were each fined and ordered to pay the cost of the turn out of the two fire engines, between them.

Chief Officer Varley said the engines turned out in response to a street alarm.

GIRL SOUGHT $128,500 BY PRE-DATED LETTER

Cut Away Envelope So Inside One Stamped—Sent Entry After Game

Chorley, Lancs.—An attempt to obtain £25,735 ($128,500) from a football pool by sending a correct entry after the matches in an envelope which had been previously date-stamped was alleged against a girl of 26 at Chorley.

Charged with attempting to obtain the money by false pretences from Littlewoods, Ltd., of Liverpool, Evelyn Annie Dixon, of Tarleton, Lancashire, was committed for trial. She was allowed bail.

It was alleged that she placed an envelope in another addressed to herself. A piece was cut from the top of the outer envelope, so that the inside one caught the date-stamp.

Then she waited for the football results and used the inside envelope to send in her entry, but Littlewoods noticed the two date-stamps.

When interviewed, she said: "I did not want the money for myself. I wanted to help my mother, who has been a cripple for 15 years."

RUBBER CAPE HELPS IN RESCUE OF BOY

Policeman Drags Lad Off Live Power Line

Liverpool.—A Liverpool police constable who dragged the body of a six-year-old boy from a live railway line was commended for his bravery at the inquest here on Stanley Watson of Aintree.

Harold Hilton, of Guildhall Rd., Aintree, told the coroner that Watson tripped while playing on the line. "I saw smoke come out of Stanley's neck," said Hilton. "I ran home to tell my mother, who called the policeman."

P.C. Sebborn said he trusted to his rubber cape to insulate him from the 600-volt current while freeing the boy.

POLICE EXECUTIVE ROBBED

London.—For the second time in two months, the home, at King's Rd., Richmond, of J. Nott-Bower, deputy assistant commissioner of the Metropolitan police, was broken into, when goods worth about £40 ($200) were taken. A man has been charged.

On the previous occasion a cigarette box and the contents of two children's money boxes were stolen.

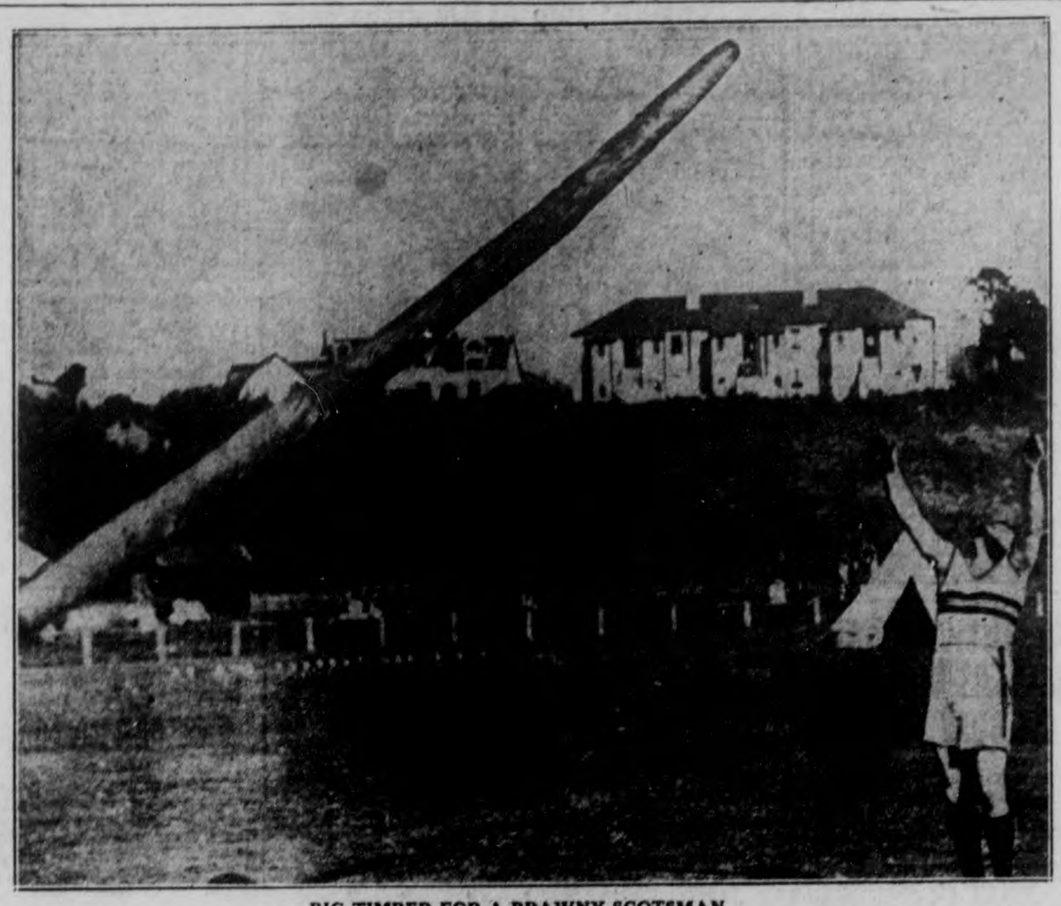

BIG TIMBER FOR A BRAWNY SCOTSMAN

Big timber to the minds of the lumber men may be tall and stately trees dwarfing native woodsmen, but this big stick is neither a mast of a ship nor a telephone pole that by comparison makes a midget of the brawny Scotsman near it. It is the caber and he has just given it the heave-o at the Cowal games, at Dunoon, Argyle, Scotland. Clad in striped sweater and manly shorts, this timber-heaver is of a different sort than our own lumbermen and bears the name of A. J. Nicolson and Tighalnaeick, Kyles of Bute, is called his home town.

NEW BRITISH BOMBERS FEATURE LONG RANGE

Can Make Non-Stop Return Flights to Thirteen States

Westminister, Eng. — The Air Ministry gave away one of the most closely guarded secrets of the R.A.F. expansion—performance details of the newest night raider, the Harrow bomber, which is being mass-produced to do 200 m.p.h. with war load and to cruise at 163 m.p.h.

Here are the times in which it could reach eight key cities from London — Brussels: one hour, 10 minutes; Paris: one hour, 15 minutes; Amsterdam: one hour, 30 minutes; Berlin: three hours, 40 minutes; Copenhagen: three hours, 50 minutes; Prague: four hours; Vienna: four hours, 45 minutes; Madrid, five hours.

Range of the Harrow (product of Handley Page) with normal bomb load is 1,250 miles, which can be increased to 1,850 miles. It could make non-stop return flights to 13 states.

HONOR SAX'S CREATOR

Dinant, Belgium—A monument to the inventor of the saxophone, Antoine Sax, will be built here, his birthplace. Sax designed the instrument in 1846 but didn't live to see its great popularity.

HISTORIC HOMES DISAPPEAR AS MAYFAIR IS RENOVATED

Berkely Sq. and Bruton St. Rectangle Consigned to Scrap Heap

QUEEN LIVED THERE

London. — Mayfair, one of the most exclusive residential areas in London, is undergoing a far-reaching tranformation and in the process more of the city's historic buildings are being wiped out to make room for modern structures.

Latest zone to be consigned to the scrap heap is the famous rectangle in Berkeley Sq. and Bruton St., which includes the former London home of the Queen and birthplace of Princess Elizabeth. It was from this house, No. 17 Bruton St., that the Queen, then Lady Elizabeth Bowes-Lyon, set out for her wedding to the present sovereign, then the Duke of York.

Planned in the closing years of the 17th century, the square is rich in memories of the days when link boys escorted famous political and other public figures to their doors on foggy nights and when cabs and family coaches were the popular modes of conveyance.

One of the first residents on the square was the Earl of Bute, who was followed by the second Earl of Shelbourne, afterwards Marquess of Lansdowne, who as prime minister conceded independence to the United States.

No. 11 was once the home of Horace Walpole and the fact that it descended to his niece, the Countess of Waldgrave, would appear to discount the story that Walpole lost the house through a bet in a game of cards.

It was at No. 13 that the fourth Marquess of Hereford formed the nucleus of the famous Wallace collection.

Those two political rivals, William Pitt and Fox, once lived in the square, as did the Duke of Argyll. Sheridan represented the arts, but the biographers say that so often was his house beset by creditors that the family were virtual prisoners.

OFFICER TURNS DOWN HIS STOLEN GASOLINE

Bath, Eng.—"Fancy you being a copper!" said Michael Daly, an Irish laborer, when a Surrey motorcycle patrol, on duty in plain clothes, revealed his identity.

Daly had asked him if he could use some gasoline. Asked where it had come from, he said, "You have nothing to worry about if you keep your mouth shut. It is not pinched, anyway." Daly took two cans of fuel from beneath some straw and said, "You can have it for one shilling a gallon."

Daly was fined £2 ($10) for stealing.

LOSE SILVER COMPASSES

Were Used by Hawaiian Royalty for Masonic Oaths

Honolulu.—The disappearance has just been discovered here of several silver compasses on which Hawaiian royalty for half a century took their Masonic oaths. Amongst the monarchs who used them before the islands became American territory were Kamehameha IV, Kamehameha V, and Kalahau. The compasses have been used for the island lodge since 1856.

FAST SEA 'MONSTER' GIVES FISHERS THRILL

Charges at Small Boat, Then Disappears Near Holiday Crowded Pier

Berwick-on-Tweed.—A monster, described as being approximately 30 feet long, and displaying remarkable speed, provided fishermen and holiday-makers with a thrill here.

Without warning it appeared on the surface of the sea and threshed its way through the water toward a small boat from which a number of men were fishing, then turned and swam rapidly in the direction of the pier before finally disappearing.

The fishermen, astonished by its sudden appearance, pulled their boat out of its track as it darted toward them with the apparent intention of attacking them. Holiday-makers and residents on the shore watched for nearly 10 minutes before it disappeared.

John Walsh, of the British Legion club, Berwick, said, "My attention was first attracted to the monster when I saw a number of fishermen hurriedly pulling in their nets and making for the shore."

MODERN ANDROCLES

Nairobi, S.A.—A game warden at Nairobi found a buffalo, wounded by arrows, stuck in thick mud and cleaned the wounds. But the arrows were poisoned and the buffalo died.

'NO BORDER AFTER TO-NIGHT' GANG SAYS RAIDING CUSTOMS

Line Officals Against Wall, But "Republicans Don't Shoot Unarmed Men"

3 SENT TO TRIAL

Belfast.—When three men were accused at Dundalk, County Louth, following the burning of customs huts on the Northern Ireland border, it was stated that a customs officer asked permission to save the records.

The leader of the raiders, it was alleged, replied: "I can't allow you. There is no border after to-night."

The customs offices were destroyed on the day on which the King and Queen visited Belfast.

Gerard Halfpenny and Sean O'Farrell, both of Dundalk, were committed for trial charged with conspiracy to burn the customs huts at Carrickarnon, with burning the huts, and with being in possession of firearms. A third youth, Patrick Downey, also of Dundalk, was discharged.

Sergt. Edward Smyth, of the Royal Ulster Constabulary, stated he was speaking to Customs Officer Connolly when he heard the command "hands up," and seven men appeared.

"The leader of the men had a revolver and covered the customs officer who was standing behind the counter in the hut."

Halfpenny, the leader, had a revolver, and O'Farrell, who had what appeared to be a Thomson machine-gun, kept them covered, ordering them to keep their hands up while Halfpenny searched them.

Altogether the party had the Thomson gun, two rifles and four revolvers. Having searched them, Halfpenny gave his men orders, saying: "Men, you know your orders, you know what you have got to do. Failing to carry out these orders you know the consequences. Carry on."

Halfpenny then turned to O'Farrell and said: "You see these four men. If one of them makes the slightest move don't hesitate to shoot and shoot with effect."

After describing the burning of the huts, Smyth said that Halfpenny asked the men if everything was all right and then said to Smyth and his companions:

"You men line up along the side of the pound. As soldiers of the Republic army we don't shoot unarmed men. If you were armed it would be otherwise."

Inspector O'Mahoney, of Dundalk, said that the three accused were arrested in the mountains, outside a tent. There were no bedclothes in the tent and nothing to suggest the men were there for any length of time.

COSTS TEN SHILLINGS TO CUDDLE IN AUTO

"Be a Sport, Forget It," Driver Asks Officer

Croydon.—George Cullen, of Balham, was stopped in Croydon while driving a car with his right hand on the steering and his left arm around a young woman, whose head was on his shoulder.

The police said he remarked: "Be a sport and forget it."

Cullen said that he stopped immediately when called upon, which showed that he had full control.

The chairman: Well, it will be a 10s ($2.50) cuddle this time, and that is letting you off rather lightly.

SINGING WAS FATAL

Bombay.—Alagan, a native of Madura, was reported beaten to death because he persisted in singing songs which were objectionable to some caste Hindoos.

ROCKETS AND BOMBS TO FIGHT AIR ATTACKS

Invention Would Let Explosives Drop From Parachutes

Mynyddygwair, Wales.—Behind barbed wire fences electrified at night Grindell Matthews, Welsh inventor, is spending all his time in a lonely bungalow on the mountains here working on a scheme to make England safe from air attacks.

He has evolved a plan for laying an aerial minefield immediately in front of and surrounding an attacking squadron. A torpedo shot from the ground to an altitude of 30,000 feet in a few seconds will carry secondary rockets which can be released by time fuses. From each a parachute will open and up to 500 feet of wire will drop from a coil with a small bomb attached—all making a great net of live wire and explosive fire to burn up the attacking invader.

DECLARES FIRST DUTY TO HIS GRANDMOTHER

But Wife Says Husband Has Sent Only $6 in Nearly Year

Caistor, Lincs.—Ernest Fawcett of Old Armthorpe, Doncaster, was summoned here for maintenance. His wife, Mrs. Fawcett, of Nettleton, Lincs, said they were married last October and had one baby.

"He promised to provide a home for me," she said. "He has never done so—has sent me only 30s ($6) since we married.

"We do not live together. When the baby was born he sent me 12s ($2.50).

"He wanted me to live with his grandmother, but there is only one bedroom in the house. He has only been to see me once."

Then Fawcett faced the magistrates, told them he had not been able to support his wife because he had to look after his grandmother.

"It is my duty to support my grandmother, as no one else will do so," he said.

"My wife and child can have what they want as well. I have lived with my grandmother all my life."

Fawcett was ordered to pay his wife 17s 6d ($4.25) a week.

MOCK RAIDS REVEAL LONDON IS PREPARED

Largest Air Force Can't Continuously Attack City—Better in Actual Practice

London.—London is a tough nut for enemy aeroplanes to crack. This fact has been revealed in mock raids by the Royal Air force. On the basis of air ministry calculations, 80 per cent. of the raids were intercepted. Taking into consideration the exercises were designed primarily more for unit practice than for testing defences the ministry believes in actual warfare more than half the enemy's aeroplanes would have been brought down.

Geoffrey Edwards, writing on the subject in the London News-Chronicle, says: "No air commander, except as a last desperate fling, would dream of pitting his resources against London (including the docks and the Home Counties) if he thought he would experience anything like such losses. Moreover, in the past few days, no records are available of the effect of anti-aircraft guns, balloon barrages and other protective devices, all of which may be expected in actual practice to hamper the raiders and shepherd them into the hands of defending fighter squadrons."

Discussing the subject editorially, the News-Chronicle declares: "It is true that even the 20 per cent. of the raiders who are estimated to have got through could, in time of war, do an uncomfortable amount of damage. But the vital point is that any air force attacking London can expect to suffer very heavy losses. This means that even the largest air force in the world cannot continuously attack the city."

BRIEF STORIES GATHERED FROM ALL CORNERS OF THE WORLD

HELPED AMBULANCE FUND NOW FEAR HUNGRY GHOSTS

Chinese Curtailed Usual Ceremonies—Were Persuaded By Younger Generation

RETAIN OLD CUSTOM

Singapore—Chinese in British Malaya are very anxious lest the ghosts of their ancestors trouble them during the coming year.

At the recent "Festival of the Hungry Ghosts" many orthodox Chinese were persuaded by members of the younger generation to curtail the usual ceremonies and give the money thus saved to ambulance funds being organized for North China.

Now the Chinese fear that the "hungry ghosts, being unpropitiated, will trouble them all next year."

In Malaya thousands of Chinese farmers, shopkeepers and villagers still cling to the custom of offering roast pigs and fowls, fruits and cakes and burning joss paper to satisfy the souls released from Hell for one month in every year. The spirits will meddle maliciously with human affairs, it is feared, if they are not appeased.

HONOR CONGRESS FLAG

Bombay.—One of the first steps of the Nationalist congress ministers now in office in six provinces is a ruling that government employees must honor the congress flag

SHEEP GET AIR TRIP OVER DESERT LANDS

Cheaper Than Land Travel—No Loss Feported

Askhabad, Turko-Soviet.—Heavy aeroplanes of the civil aviation of the Turkmenian republic have started the transportation across the Kara Kum desert of 10,000 sheep from state farms to collective farmers of the Tashauz area. The transportation of sheep by air is here considerably cheaper and more convenient than by land; the latter way requires considerable time and great expenditures on feeding and protection of sheep and does not insure against any loss on the way. Aeroplanes deliver sheep without any losses from Askhabad to Tashauz—a distance of 550 kilometers—in 2½ to 3 hours.

WINS GOLF MATCH AT 76

"Hasn't Been Playing Long—Didn't Start Until 62"

Sydney, N.S.W.—Seventy-six-year-old Mrs. M. E. Garraway "who had a lot of trouble during the war and decided to get out in the fresh air and sunshine and try to forget," has just won the Killara club's knock-out golf event for the Gregson Bowl.

"I just struck the other girls off their game, that's all," she said. "I haven't been playing golf long. I did not start until I was 62."

FORM WINDSOR CLUB TO HONOR EX-KING

Viennese Aristocrats to Propagate "Cult of Idealism in Love"

Vienna.—A "Windsor Club" has been founded in Velden at the Woerther lake by a group of young aristocrats.

The Duke and Duchess of Windsor are often visiting Velden which is the most fashionable summer resort of Carinthia. They were asked to become honorary presidents of the club.

The aim of the "Windsor Club" is to propagate the "cult of idealism in love, and of being a real gentleman" in the light of the ex-king's life and character.

Club rules have already been submitted to the authorities for approval.

Since the Windsors are living in Wasserleonburg Castle, the Carinthians seem to have nothing else to worry about.

CANADIAN EXHIBIT WINS WRITER'S PRAISE

Pavilion in Paris Described as Giving Feel of Dominion

Manchester, Eng.—A staff writer of the Manchester Guardian was impressed with the Canadian pavilion at the Paris Exhibition. Contrasting it with the British pavilion he wrote: "On the whole, however, one feels that the adjoining Canadian pavilion is much better in many ways—especially one. It makes Canada live in the visitor's mind.

"The beautiful photographs of forests and prairies and Canadian cities, the French-Canadian women singing a folk song while spinning, the jars of luscious fruit, the blocks of wood with specimens of veneer and wood-pulp and paper, the illuminated colored panorama of the St. Lawrence, and the picture of the dining car of the Canadian Pacific with its windows looking on to wide horizons—all these, and many other things, give the visitor a 'feel' of Canada, and almost a longing."

'MICKEY MOUSE' IN PAGODA

Singapore.—Travellers returning to Singapore report that an image of Mickey Mouse has been discovered standing in a place of honor in a Hindoo temple on a rubber estate in Negri Sembilan, one of the Federated Malay States. Mickey's place among the graven images of the Hindoo gods Subramania and Vishnu and the demon-king, Narekasura.

WIFE OF SLAIN DICTATOR UNMASKED AS NAZI AGENT

Lovely Blonde Is Prevented From Leaving Iraq—Arrest Is Rumored

MARRIED IN SPRING

Cairo.—Kept under close guard in Bagdad, a lovely young blonde who was the wife of Iraq's dictator—Bekir Sidky, shot recently—has been unmasked as a Hitler agent.

She is being prevented from leaving Iraq because she has been found to possess "interesting" documents revealing Bekir Sidky's intrigues with Hitler and showing how she ruled the ruler of Iraq.

She acted on instructions from Von Grober, the German minister, conveyed by Bekir Sidky's premier, Hikmet Suliman, who has had to resign since the assassination.

Madly in love with this tall, slim, 18-year-old girl, whom he married last spring, Bekir Sidky readily agreed to her plan that he should visit Germany to meet high Nazi leaders.

Rumors reaching here from Bagdad say she has been arrested, along with ex-Premier Suliman, who has certainly "disappeared."

Following announcement of a new, pro-British cabinet comes the news that Mosul, capital of Iraq's great oilfields, with their huge British interests, was for two days in the hands of military rebels.

The rebels refused to take punitive action against the officers of the garrison where Bekir Sidky was assassinated.

FIND RAVEN 'GHOST' IN VILLAGE CHURCH

Lights Went Out When Bird Sat on Wires

Vienna.—The population of the village of Feldsberg had been frightened for a month by an apparent ghost in the village church which nightly switched on the lights there, but immediately darkened them again when people investigated. Strongest men of the village refused to enter the structure until a village priest took the matter in hand. He found a raven which entered through a broken window and sat on the light switch—turning on current—but which was frightened away by approach of anyone, and thus released the switch again.

NAZI WOULD DRY UP MEDITERRANEAN SEA

Berlin — A plan to provide the crowded populations of Europe with room for expansion and food production by draining the Mediterranean has been devised by Hermann Soergel, a German engineer.

Soergel claims the Mediterranean, which was once dry land, could be reclaimed by building two huge dams at each end of it—one at the Straits of Gibraltar and the other at the Bosphorus. Water power, generated by these dams, he says, could be used to irrigate the Sahara and desert lands of North Africa.

HID MONTH IN BUSH IS CAPTURED BY DOG

Borstal Fugitive Stole at Night in Stocking Feet

Exeter. — Twenty-year-old William Henry Kane, who escaped from a Borstal institution on May 31, lay hidden in a dense wood for nearly a month, and was captured by a policeman's dog. This was revealed at Devon quarter sessions, Exeter.

Kane, it was stated, emerged from his hiding place only at night to break into shops and houses.

A policeman, seeing him one night walking in stockinged feet towards a bicycle, challenged him. Kane took to his heels, but gave in when the constable set his dog in pursuit.

Kane was sent back to Borstal.

NATIVES' PAY LOWER

Port Elizabeth, S.A.—"The average wage earned by the native workman to-day is less than half what it was 10 years ago," said E. C. Roberts, principal of a high school for colored.

SOCIAL AND PERSONAL

Miss Alberta Curtis is leaving the city to spend two weeks holidays in Windsor.

✧ ✧ ✧

Alex Wylie, Postmaster of Webster, Mass., and Mrs. Wylie are guests of Mr. and Mrs. J. Johnston of 19 Park street north.

✧ ✧ ✧

Out-of-town guests at the Murray-Fitzgerald wedding this morning included Mr. and Mrs. Mark Fitzgerald and Leo Fitzgerald of Toronto.

✧ ✧ ✧

Mrs. Bertha Russell, who has been visiting in Toronto, St. Catharines and Peterborough, has returned to her home in Beacon Falls, Conn.

✧ ✧ ✧

Mrs. Alfred Parr of Hoard and Mrs. Robert Innis of Campbellford were guests on Thursday of Mrs. W. H. Merrell of 191 Dublin street.

✧ ✧ ✧

Mr. and Mrs. J. E. Baughan of Aylmer street were recent visitors in Cobourg, attending the wedding of Mrs. Baughan's sister, Miss Dorothy Isaac to William Gideon Nantel.

✧ ✧ ✧

Miss L. C. Esplen has returned to the city after spending the summer in China and Japan, where she attended the World Federation of Education Associations in Tokyo the first week of August.

✧ ✧ ✧

The Misses Molly and Marion Wood of Montreal, formerly of Peterborough, who have spent the past few weeks at their cottage at Burleigh Falls, leave this week-end for Montreal and will sail on September 24 for England, where they will spend the winter months in London studying art and music.

✧ ✧ ✧

Mrs. W. J. Tranter and her daughter, Mrs. N. Hamilton were hostesses this week at a miscellaneous shower for Miss Myrtle Jones, a bride of the near future. The guest of honor received many lovely gifts, presented to her in a decorated basket. About twenty guests were present.

✧ ✧ ✧

Miss Rita Fitzgerald, a bride of today, was entertained by a number of her friends previous to her marriage, and received a great many lovely gifts. The Misses Dorothy Hanrahan and Marion Guerin gave a personal shower; Mrs. Clair Theobald, a linen shower, and Miss Jean Hair was hostess at a miscellaneous shower in her honor.

✧ ✧ ✧

The Rev. H. R. Trumpour, D.D., Principal of the Anglican Theological College of British Columbia, will be a week-end guest of Canon and Mrs. J. D. Paterson. Mr. Trumpour was formerly of Peterborough, the present All Saints church having been built during his rectorship. He will be the special preacher at the evening service on Sunday, after which a social hour will give old friends an opportunity of meeting him again.

✧ ✧ ✧

Miss M. A. Lees of Gilmour street has returned home after spending her holidays in Japan and China. The first week of August Miss Lees attended the World Federation of Education Associations in Tokyo, where a thousand delegates from forty foreign countries and two thousand Japanese were in attendance. In China, Miss Lees spent one day in Nanking and several days in Shanghai, which at that time was safe, but the atmosphere so tense that the visitors, acting on the advice of friends, left for Japan ten days earlier than they had planned. Large modern buildings only two blocks from where Miss Lees stayed with a friend in residence in Shanghai have since been destroyed.

✧ ✧ ✧

Young People's Camp At Kawartha Park

Forty young people, members of Bethany Gospel Tabernacle and visitors from Toronto, Belleville and Lindsay, spent an enjoyable few days camping at Kawartha Park. Two large cottages were used and a number of tents. "Fireside" services were held each evening in the large living room of one of the cottages, and early morning devotions, "sunrise" services, began each day with a program of sports, boating and hikes, being enjoyed also by the young people. Special speakers at the services included Mrs. Maude Howe, secretary of the International Christian Crusade, the Rev. T. H. Ritchie, who has often been a visitor to Peterborough, John Dade of Toronto and Ernest Bailey, pastor of the Alliance Tabernacle in Lindsay.

On Sunday afternoon the members of the camp hiked to Burleigh Falls, where an outdoor service was held on the rocks. The singing at this service was led by Mr. McColl, song leader of Dr. Albert Hughs' church in Toronto and special speakers were Mrs. Howe and Mr. Dade. The camp was in charge of Pastor W. McArthur.

✧ ✧ ✧

W.M.S. of St. Paul's Hold Opening Meeting

After a rest of two months, the officers and members of the Women's Missionary Society of St. Paul's Presbyterian Church met together Friday afternoon in the Guild Room. In her opening remarks the president, Mrs. James Dutton took as her theme, "Thou shalt be like a well-watered garden," exemplifying refreshment, fragrance, beauty—life put there by the Holy Spirit, and "like a spring of water," a life over-flowing, spreading benefits all around.

The study for the month was the work of the W.M.S. in Alberta. Mrs. G. M. Roger read a paper prepared by Mrs. McElroy telling what is being done in the northern part of the province where Miss Madill, a well-equipped deconess-nurse, is located. Calls come which often mean long journeys over rough roads and at all hours. Work amongst the girls is well established. Miss Madill's life varies from extracting teeth to giving a small sermon in the minister's absence. It is hoped soon to have a centrally situated home for the deaconess-nurse where she will have a small dispensary.

Mrs. A. D. Runions gave incidents from the work in central and southern Alberta—parents walking three miles to have their children baptised, boys and girls going to Sunday School when the thermometer registers 50 degrees below zero. Again it was a story of the long distances and rough roads the deaconesses have to travel, sometimes wearing rubber boots to get through the mud holes and ford the streams in answering their calls. There is a great need in Alberta for more workers.

A feature of the meeting was the display of the bale, in charge of Mrs. A. Jack and Mrs. D. Jordan, which included an outfit for a boy of sixteen and many useful articles of warm clothing made by the ladies during the summer months.

✧ ✧ ✧

Thomson—Broadworth

(Examiner Correspondence.)

TWEED, Sept. 11.—A quiet wedding ceremony was performed at eleven o'clock Thursday, September 9th, at Rawdon United Church Parsonage, by Rev. J. E. Beckett, when Laura Aleatha Broadworth, youngest daughter of Mr. William James Broadworth and the late Lulu Armstrong Broadworth became the bride of James Ross Thomson, son of Mr and Mrs. Andrew H. Thomson, all of Rawdon.

The bride wore a becoming gown of navy taffeta with navy accessories and later donned a grey ensemble for travelling.

The witnesses were Miss Edna D. Batsman and Mr. Gerald C. Broadworth.

Murray—Fitzgerald

A charming early fall wedding took place at half-past eight this (Saturday) morning in the Church of the Immaculate Conception, when Rita Ellen, daughter of Mr. and Mrs. Thomas Fitzgerald became the bride of James Murray of Rouyn, Quebec, son of the late Mr. and Mrs. John Murray of Ireland. The Very Rev. Dean O'Sullivan celebrated the Nuptial Mass and ceremony.

The altar was beautifully decorated with red asters and ferns. The wedding music was played by Miss Margaret McCabe, and Mrs. Donato Campanaro sang the "Ave Maria" during the progress of the Mass.

The bride's father gave her in marriage. She wore a lovely gown of Royal blue chiffon velvet, slim-fitting and shirred above the waist, which closed at the back with a zipper fastening. The long close-fitting sleeves were gathered near the shoulders, and two brilliant clips finished the gathered neckline. She wore a matching velvet turban with nose-veil, matching blue silk gloves and silver sandals. Her bouquet was of red Briarcliffe roses.

The bride's sister, Miss Bridget Fitzgerald, was her attendant. She wore a becoming gown of dark wine triple sheer over satin, with Peter Pan collar, shirred bodice and long sleeves, gathered at the shoulders. Satin covered buttons trimmed the front and the sleeves. Her close-fitting felt hat with nose-veil, gloves and suede shoes were all of a matching wine shade, and she carried a bouquet of Talisman roses.

Leo Fitzgerald, cousin of the bride, was best man; the ushers being Gerald Fitzgerald and Vincent Leahy.

A reception, attended by fifty guests was held at the bride's home after the ceremony. Mrs. Fitzgerald wore a gown of black crepe with cream lace vested, black hat and accessories, and a red rose corsage.

Mr. and Mrs. James Murray left later for Timmins and other points north, the latter wearing a navy net redingote over flowered crepe, navy serge coat with white trimming and navy accessories. They will reside in Rouyn, Quebec.

✧ ✧ ✧

Hall—Merritt

MONTREAL, Sept. 11.—The marriage of Shirley Winnifred, daughter of Mr. and Mrs. Austin C. Merritt, to John Frederick Hall, of Montreal, son of Mr. and Mrs. F. J. A. Hall of Peterborough, took place in the Church of St. John the Divine, Montreal, on Monday afternoon, September 6, at half-past four o'clock, the Rev. A. E. Coleman officiating. Apricot gladioli and ferns were used as decorations in the church.

The bride, who was given in marriage by her father, wore a gown of white organdie over taffeta and her tulle veil, held by a coronet of orange blossoms, fell to form the train. She carried Calla lilies.

Miss Kathleen Shiels of Toronto, cousin of the bride, who was her maid of honor, wore a pale green taffeta frock, a halo of velvet to match, with a shoulder length veil, and carried Talisman roses. The bridesmaid, Miss Marjorie Merritt, sister of the bride, was in a frock of peach taffeta with a velvet halo and shoulder length veil to match and carried red roses.

James Hall of Peterborough, was best man for his brother, and the ushers were Allan Merritt and Clarke Merritt, brothers of the bride.

Mrs. Merritt, the bride's mother, was in a gown of brown sheer appliqued in brown taffeta, with hat and accessories to match and wore a corsage bouquet of pink sweet peas. Mrs. Hall, mother of the bridegroom, was gowned in wine georgette with a black hat and wore a corsage bouquet of orchids. The reception was held at the home of the bride's parents, where apricot gladioli and white larkspur were used as decorations. Later Mr. and Mrs. Hall left by motor for Eastern United States and Ontario.

The guests included Mr. and Mrs. F. J. Hall of Peterborough, Mr. and Mrs. Cecil Champion of Three Rivers, Miss Hilda Hall of Rochester, N.Y., Mrs. T. C. Shiels, Mrs. T. S. Slocombe, of Toronto.

Fashion Service

Inverted tucks accent the "corseted" unbelted waistline of this forest green thin wool dress. The slim panel down the front from neck to hem forming an inverted plait of lustrous forest green satin crepe, makes it outstandingly smart. A green velvet bow trims the neck. Fall rayon prints, rayon jersey, rayon crepe, satin, velvet, etc., are other popular materials for this simple to sew coat-like type costume. A step-by-step sewing instruction chart included. Style No. 2773 is designed for sizes 14, 16, 18, 20 years, 32, 34, 36, 38, 40, 42 and 44-inches bust. Size 36 requires 3¾ yards of 39-inch material with 1 yard of 27-inch contrasting.

The Examiner,
Please order for me:

Pattern Number.....
Size .....
My Name .....
Address .....
.....

I enclose 15c in payment

Wide Skirts Style For Evening Wear

Elaborate Lace Effects Used To Add Charm To Soft, Trailing Models For Gala Occasions.

By LISBETH.

EVENING frocks in new Paris showings are wide skirted, with skirt front flowing away from the front, showing petticoats. Often such gowns have lace boleros with long sleeves. Indeed, lace is elaborately used to trim most of the soft, trailing type of evening gowns.

Illustrating that last statement, a purple velvet dress in one of the Paris collections has black godets from the knee finished with frills of matching lace. Another is a brown lace with tulle panels, and is shown with matching cape which has a lace yoke. Still another evening gown is of black lace with horizontal bands of puffing in a cape mantle and muff.

Show Use of Lace.

In am illustrating this article with two very elaborate Hollywood gowns which show lace is being used, and also how delightfully feminine and charming are these dresses of soft materials with lace trimmings.

At the left is Phyllis Gilman, most photgrapher young woman, wearing a Helen Taylor gown of smoke blue chiffon. Its skirt has narrow lace panels set down the front and a double row of lace banding the hemline. The simple upper section is half hidden with a lacy bolero.

Romance is suggested in the sweeping elegance of the other gown worn by Mary Oakes, another Helen Taylor creation. The full skirt of this gown is gathered into a fitted girdle, and the full-blossomed upper section is of the same pale green chiffon. Over this gown is worn a floor-length cape with yoke and deep flounce of green lace.

Ardanse, Paris dressmaker, who specializes in afternoon and evening clothes, uses colored lace a good deal. She shows a copper brown bodice of lace in incrusted pattern over a purple net skirt.

Preserving Time

Here is another popular relish which is easy to make:

Pepper Relish.

12 Red peppers
12 Green peppers
6 Large onions
1½ Cups sugar
2 Tablespoons salt
1 Tablespoon mustard seed
1 Pint vinegar.

Wipe peppers, remove seeds, and put peppers and onions through food chopper. Cover with boiling water and drain. Bring vinegar, sugar, salt and mustard seed to boiling point, add chopped pepper and onion and boil 2 minutes.

Style Whimsies.

An effective combination for evening wear is coral and gold metal moire.

✧ ✧ ✧

Lower waistlines are indicated on some of the fall dresses.

✧ ✧ ✧

The current acceptance of skirt lengths in Paris is a low of 12 inches and a high of 15 inches.

✧ ✧ ✧

Wool challis that are thin, crisp and cool, which do not wrinkle but do wash, are ideal for sports dresses.

Wife Preservers

Pineapple and cucumber make a refreshing combination for salad. Either shredded or sliced pineapple may be used. Dice cucumber and use equal parts of each. They may be molded in gelatin or simply served on lettuce with mayonnaise.

JUST BETWEEN US WOMEN

"In all our difficulties, perplexities, trials, it will help us to remember that we have to take but one step at a time. Let us ask God to help us take that one step, bravely and unfalteringly. Tomorrow's strength is very largely the heritage of today's patient striving."

"Live for today! tomorrow's light
Tomorrow's cares shall bring to sight,
Go! sleep like closing flowers at night,
And Heaven thy morn will bless."
Keble.

Dear Friends:

Ever cross your bridges before you come to them? Ever worry about what will happen tomorrow or next week or next year? So many of us do just that. We want to see every step of the way, and when we cannot, we send our minds ahead of us, in a fearful manner, crowding out hope by worrying dread.

And what does it get you? Our Lord knew all about it when He said take no thought for the morrow. You can manage the hour and the day you are living now, but when you try to manage tomorrow, or next week, or next year, you are taking on too heavy a load.

There are so many angles to living. You can go along quite serene, minding your own business, and someone with a few nasty words can take all the grip right out of you. You think that if you had known ahead you might have handled things better, but who knows whether you would or not.

Now, I am not fooling when I say I have second-sight, but I cannot say it is a pleasant thing. I know, sometimes days ahead if there is to be sickness for one of us, but not always which one, so that I am in a state of apprehension which does nothing to strengthen me at all.

Of course I know also if something good is coming, but as a rule you find that if things come as a surprise you enjoy them just as much, or if it isn't good, that God sends the strength to go through with it.

And yet I would not like to lose this gift, for it is now part of me. But even knowing beforehand, you have to wait until they happen. Figure it out like this too. Supposing you were very rich, and had all the dresses you like, a house with many rooms, lots of nice furniture, cars, horses, everything you ever thought you would like to own. Alright.

But—you can only wear one dress at a time, eat one meal at a time, ride in one car, occupy one room, sit in one chair, ride on one horse. One at a time, no matter how you enjoyed them. You cannot mix them all up and enjoy them together. Then, why try to mix last week, and this week, and next week, and expect to get any happiness from it. "Sufficient for the day is the evil thereof." Not to be brought forward from yesterday, not to be reached out for tomorrow, but each day to be lived as fully and as happily as you can, then the slate wiped clean of all mistakes, once we have learned by them.

All life is a lesson. If you do a thing and get happiness out of it, keep it up. If you have made a mistake, learn not to do it again get all the profit from it, then forget it entirely. Your back was made to carry the burdens of today, not all that is past and all that is to come.

Flowers do not reason like this. "Oh heck, I'll only live a short time, so why bother with petals and perfume, just to wither and die?" No, they grow as perfectly as the Divine Gardener meant them to grow, with all the beauty of stamens and markings and coloring they were meant to have.

Only humans forget seed-time, blossom time, and harvest. They want them all at once. Your heart cannot do all its beating on Monday and rest the balance of the week. But every minute day and night it keeps on, and we should learn from it. So make the minutes and hours happy, filling your days, and the weeks and months and years will all be taken care of by old Father Time. I'd like to hear from you. Your Friend, ROBERTA.

MONKEY SHINES, INDEED

LONDON — (CP). — A monkey which escaped from a pet shop, entered a woman's bedroom next door, tried on her trinkets, powdered itself with her puff, then smashed cups and saucers fleeing to the roof.

Stevenson's "Treasure Island" is being filmed in the Crimea.

SALLY'S SALLIES

Whereas some men's kisses speak volumes, others aren't even novel.

Traditions of Cunard White Star and Donaldson Atlantic Vessels

THE deep draught, steady ships of these great Steamship Companies, offer individual attention and a complete personal service to all passengers, at rates which really represent substantial savings in travel costs.

Cunard White Star and Donaldson Atlantic Lines operate the largest passenger fleet on the Atlantic—over 300 sailings a year from Montreal, Quebec, New York, Boston and Halifax.

Apply to

CUNARD WHITE STAR LIMITED
DONALDSON ATLANTIC LINE

217 Bay Street
(ELgin 3471)
Toronto

but the man to see is your local agent KS

Cubs Trounce St. Louis Cards To Gain On Terry's Giants

Terrymen Lose To Boston Bees—National Lead Cut One Full Game

NEW YORK, Sept. 11.—A couple of "Simon Legrees" are snapping their whips at the Giants, and the Terry Terriers don't know which is worse—Boston's belittling Bees, or those old villians, the schedule-fixers.

They still had a two-game lead in the National League tea party today, but between the Bees stinging them on one side, and the schedule arrangers needling them on the other, there's no telling how long it's going to last.

As though their current series with the Bees weren't enough, what with a 2-1 decision the Bostons took in yesterday's 12-inning opener to widen their edge in the season series, the Giants looked over the remainder of the season's schedule and found things had been fixed up just dandy—for the other fellows.

They have five doubleheaders scheduled for the 21 playing days remaining but what provided an extra case of the blues was that four of these bargain bills are scheduled for four consecutive days during the last week of the season, and two of them were with Boston Bees.

Where, Bill Terry wants to know now, is he going to get eight starting pitchers for those four days, September 27 to 30, inclusive, and if he gets them, how is he going to knock off the Bees in four straight?

At the moment, as the result of yesterday's setback, and the Cubs' lop-sided 11-0 win over the Cardinals, here's the way the situation shaped up:

	Won	Lost	To play
Giants	78	50	26
Cubs	77	53	24

The Giants' struggle with the Bees was a swell ball game, but it didn't wind up right for the Giants. Hal Schumacher and Deacon Danny MacFayden hooked up in a duel as tight as a handman's noose for 11 innings, but Prince Hal couldn't get by Ebbie Fletcher with the bases loaded in the 12th, and the Bees won their ninth win in 16 starts against the Giants this year.

Gabby Hartnett and Tex Carleton, meantime, slaughtered the Cardinals. Hartnett hammered two homers and Carleton tossed a six-hit, 11-strikeout performance to blank the Gas House gang.

Lefty Grove handed the Yankees their second straight defeat, pitching the Red Sox to a 4-3 decision. But, since the second-place Tigers were trounced 6-5 by the Indians in spite of Bobby Feller, it still left the Yanks with an 11-game American League lead.

The Pirates topped the Reds 7-6 in the ninth, and the Athletics whipped the Senators 5-3 on Bob Johnson's four runs batted in. The rest of the big league family (Phillies, Dodgers, White Sox and Browns)—had a holiday.

BASEBALL RECORD

Results — Standings — Games.

INTERNATIONAL LEAGUE.

	Won	Lost	P.C.
Newark	105	42	.714
Montreal	80	66	.548
Baltimore	75	71	.514
Syracuse	76	73	.510
Buffalo	74	76	.493
Rochester	71	80	.470
Toronto	62	86	.419
Jersey City	49	98	.333

Yesterday's Results

Toronto 9, Montreal 1.

Syracuse at Jersey City — night game.

Rochester at Buffalo—night game.

Baltimore at Newark—night game.

Games today—Montreal at Toronto (2); Rochester at Buffalo; Syracuse at Jersey City; Baltimore at Newark.

Games tomorrow — Toronto at Montreal; Baltimore at Newark (2); Syracuse at Jersey City; Rochester at Buffalo.

NATIONAL LEAGUE.

	Won	Lost	P.C.
New York	78	50	.609
Chicago	77	53	.592
Pittsburg	70	60	.538
St. Louis	68	62	.523
Boston	65	66	.496
Brooklyn	55	73	.430
Philadelphia	53	76	.411
Cincinnati	50	76	.397

Yesterday's Results.

xBoston 2, New York 1.

Chicago 11, St. Louis 0.

Pittsburg 7, Cincinnati 6.

Only games scheduled.

x—Twelve innings.

Games today—New York at Boston; Philadelphia at Brooklyn; Chicago at Pittsburg; Cincinnati at St. Louis.

Games tomorrow—New York at Boston; Philadelphia at Brooklyn (2); Chicago at Pittsburg (2); Cincinnati at St. Louis (2).

AMERICAN LEAGUE.

	Won	Lost	P.C.
New York	86	42	.672
Detroit	76	54	.585
Chicago	76	56	.576
Boston	69	60	.535
Cleveland	68	60	.531
Washington	62	68	.477
Philadelphia	42	86	.328
St. Louis	38	91	.295

Yesterday's Results.

Philadelphia 5, Washington 3.

Boston 4, New York 3.

zCleveland 6, Detroit 5.

z—Called in seventh—rain.

Only games scheduled.

Games today—Washington at New York; Detroit at Chicago (2); Boston at Philadelphia; St. Louis at Cleveland.

Games tomorrow—Washington at New York (2); Detroit at Chicago; Boston at Philadelphia; St. Louis at Cleveland (2).

AMERICAN ASSOCIATION.

Minneapolis	8	11	2
Kansas City	3	11	
St. Paul	6	11	1
Milwaukee	3	9	1

Yesterday's Stars

(By the Associated Press.)

Lloyd Waner, Pirates — Hit four for six and drove in winning run with ninth inning single to beat Reds 7-6.

Bob Johnson, Athletics — His homre and single drove in four runs in 5-3 victory over Senators.

Tex Carleton and Babby Hartnett, Cubs — Carleton pitched six-hitter, fanning 11, as Hartnett hit two homers in 11-0 win over Cardinals.

Lefty Grove, Red Sox—Stopped Yankees 4-3 with seven hits.

Ebbie Fletcher and Danny MacFayden, Bees — Fletcher drove in both runs in 12-inning 2-1 win over Giants; MacFayden, tight with men on bases, pitching 11 scoreless innings.

Johnny Heving, Indians — Held Tigers to two runs for four innigs and drove in two runs with double in 6-5 victory.

Saskatchewan Allowed Six Imports

EDMONTON, Sept. 11 (CP).—The Canadian Amateur Hockey Association today took action to assist Saskatchewan clubs whose ranks have been depleted by loss of players moving elsewhere to find jobs because of drought conditions.

Dr. W. G. Hardy, first vice-president of the C.A.H.A., issued a statement here last night, reviewing the situation. He said he understood four Toronto players would be obtained by North Battleford Beavers, last year's Allan Cup finalists. Dr. Hardy's statement said:

"The C.A.H.A., after considering the situation created in Saskatchewan by the drought, has suggested to the Saskatchewan Amateur Hockey Association that for this year only all senior clubs in Saskatchewan branch be allowed to import six players instead of four with the proviso that not more than four of these players may be imported from outside the branch.

"Similarly all Saskatchewan intermediate and junior clubs will be allowed to import four players instead of two with the proviso that not more than two of these may be imported from outside the branch."

Canada's Highest Golf Award

Many golfers from Canada and the United States are out this week to knock "Old Man Par" around and try to capture the Seagram Gold Cup, emblematic of the Canadian open, to be played at Toronto. Lawson Little, of San Francisco, is the present holder of the cup. It is competed for each year at the Canadian open.

When A Runner Is Out At Plate, But Still Scores A Run

Bill Brubaker, third baseman of Pittsburg Pirates, slides home with a run in fifth inning which brought a protest from Manager Charlie Grimm, of the Chicago Cubs. Umpire Magerkurth calls the runner out as catcher Hartnett catches the ball, but Umpire Ballanfant at first, just a moment before, had called Ed. Brandt out for running out of line between first and second, thus making Brubaker safe at home. In case you are wondering how to figure this out we will explain. The bases were loaded and Hartnett played the ball for a force-out at the plate, but Brandt had been called out prior to the play, so he was required to touch the runner at home instead of the plate.

GERMAN-BUDGE IN NET FINAL FOR U.S. TITLE

FOREST HILLS, N.Y., Sept. 11.—(AP). — Whether Gottfriend Von Cramm wins or loses in his final tennis tussle today with the Redhead, Don Budge, he will have established himself in the short space of 10 days one of the most popular foreign athletes ever to visit the United States.

The feeling of the 14,000 tennis fans who saw him defeat Bobby Riggs in yesterday's semi-finals of the United States singles tennis championships after dropping the first two sets, was one of regret that the great German player waited until he was 28 to cross the sea. The final score was 0-6, 6-8, 6-3, 6-3, 6-2.

Jadwiga Jedrzejowska, the happy Polish girl, and little Anita Lizana, the Chilean backhand artist, who clash in the women's final, also have made plenty of friends in their first visit, even though they cleaned out the home hen-roost. The ovation the German baron received when he left the court was inspired partly by the fact he had assured the fans what they had been wishing and waiting for—another duel between him and his great rival, Budge. It also was a demonstration for Von Cramm, the sporteman and the courageous battler.

TROTTING RECORD SET AT TORONTO

TORONTO, Sept. 11.—Speed and more speed was the order down at the C.N.E. yesterday as the four-day harness session was brought to a conclusion.

The feature event—the free-for-all pace—saw the Hon. Earl Rowe's Peter Chilcoot capture the first heat in the record time of 2.05, but W. J. Booth's Grattan Axworthy, ultimate winner of the race, came right back to equal the 2.06 mark in the second heat.

The race was marred somewhat by a spill in the opening dash. Clifford Chapman, driver of Midnight Grattan, was tossed to the dirt when his cart struck a soft spot in the track. He suffered a badly lacerated ear. First aid was given by Officer Nixon of the St. John Ambulance Corps.

After placing fourth to Peter Chilcoot in the first heat, Grattan Axworthy (Litt) came back to take the next two heats in 2.05 and 2.06. Midnight Grattan, with Fields doing the piloting, was the runner up in each case.

Helena McKillopp, fast stepping mare from the Berry Brothers' Stable of London, chalked up a straight heat victory in the 2.15 trot. W. Booth's Guy Lee placed second, with a record of 2-3-2.

The results:

Free-for-All—Purse $500:

Grattan Axworthy, b.g., by Amon Ra— W. J. Booth Simcoe (Litt)	4	1	1
Peter Chilcoot — Hon. Earl Rowe, Newton Robinson, Ont. (Rowntree)	1	3	6
Simcoe Harvester—J. T. Payette, Penetang (Champion)	5	2	2
Tom Grattan — Pine Ridge Stable, London (James)	2	4	4
Worthy Widow—C. W. Hodgson, Haliburton (Eason)	3	6	3
Midnight Grattan — C. Sandrelle, North Bay (Chapman, Fields)	6	5	5

Times—2.05, 2.06, 2.08.

2.15 Trot—Purse $500:

Helena McKillop, ch.m., by Peter McKillop—Berry Bros., Marys, Ont. (Berry)	1	1	1
Guy Lee—W. Booth, Simcoe (Litt)	2	3	2
Calumet Brady—R. E. Preston, London (Mullin)	4	2	6
Axe Lee — C. W. Anderson, Welland	5	7	3
Springtime McKillop—A. McMeekin, Norval, Ont. (Kane)	3	9	8
Walter Grattan—W. Ranchard, Newmarket (Champion)	6	5	4
Hal Harvest—Moore Bros., Sarnia (Moore)	9	4	5
Calumet Desperado— C. A. Jouse, Mitchell (Jouse)	7	6	7
Goldsmith—J. Nesbitt, Weston, Ont. (Nesbitt)	8	8	9

Times—2.13¼, 2.11, 2.12.

NEW PRO CHAMPION

EASTBOURNE, England—(CP).—Don Maskell, All-England professional tennis champion for nine years, lost the title here to T. C. Jeffery of Melbourn, 6-8, 10-8, 13-11, 6-4.

TAKES BOWLS TITLE

PADDINGTON, England—(CP).—W. Prentice of Yorkshire won the single-handed championship of the English bowling association, beating H. F. Webber 21 shots to 14.

ORIOLES NEED SINGLE VICTORY

TORONTO, Sept. 11 (C.P.). — Those ambitious Bears from Newark may keep Baltimore out of the International League playoffs if the Birds don't watch out.

One one-thousandth of a point stood between the Birds and a definite place in the post-season series, but that infinitesimal fraction was assuming gigantic proportions in the eyes of the jittery Orioles.

The fourth place Orioles need but one victory of the three games left to play with the champion Bruins, or one defeat by Buffalo, who have two games left to play with Rochester, to assure themselves a berth in the first four.

Here's the way the Birds and the Bisons would wind up if Baltimore was to lose all three while Buffalo was to win their two:

	W.	L.	P.C.
Buffalo	76	77	.4967
Baltimore	75	76	.4966

But the Orioles aren't counting too much in the Bisons losing and are only keeping their fingers crossed with the hope of stopping the rampaging Bruins at least once.

The Bears handed the Birds a double dose of insomnia last night when they bowled them over 10-1 and 4-0 in a twin bill. Chiefly responsible for the Bruins' victories were their pitchers, Ately Donald and Joe Beggs.

It was Beggs' 21st win of the year against four defeats, and Donald's 19th triumph against two losses.

Rochester Red Wings put the Bisons down, but not out, when they blasted their way to an 8-5 victory via the home run route. Johnny Watwood, Lou Scoffic, and Johnny Hopp belted for the circuit to aid Nubs Kleinke to his 19th triumph of the season.

Toronto beat out Montreal 9-1, while Syracuse and Jersey City were idle.

SOCCER STARS SWIM

LONDON—(CP).—Several players of the Arsenal Football Club turned up for instruction when a London newspaper's swimming instructor, touring the country to train swimmers, held a meet at Wembley.

Argentina has nearly doubled its wool shipments to America this year.

Sports Spice

By EDDIE BRIETZ

NEW YORK, Sept. 11—(AP). — Win or lose to-day in his quest for the United States tennis singles crown, Don Budge is our top choice for the Sullivan Memorial Trophy as this year's outstanding United States amateur athlete.

The big league baseball area likely to be affected by managerial changes between now and the start of the 1938 season is now confined mainly to Boston Cleveland and St. Louis. . . . If Bill McKechnie leaves the Bees, it will be only because he gets an offer (possibly from Cleveland) that the Boston club can't match.

Mel Ott has only been playing third base regularly since August 3, but he has boosted his batting average from .259 to .297 and become the choice of many baseball writers for all-star nomination at that position.

Railbirds figure the world champion Yankees would be a better bet to beat the Cubs than the Giants in October's big money tussle, for the reason among others, that their pitching aces, Gomez and Ruffing, could be started oftener.

An all-Metropolitan series would mean no intervals between games, except in case of bad weather, whereas there would be one and maybe two extra days of rest on the trains, in a New York-Chicago contest. . . . Right now, when the Yankees start anybody but Gomez and Ruffing, Marse Joe McCarthy stuffs cotton in his ears and braces himself for the reverberations.

Remember When—

(By the Canadian Press).

Harry Wills, giant New York negro heavyweight boxer, gained a unanimous 12-round decision over Luis Angel Firpo, Argentine scrapper, at Jersey City 13 years ago tonight. Wills never got a chance at Jack Dempsey's crown and faded into fistic oblivion.

Fights Last Night

(By The Associated Press)

Hollywood Calif.—Bert Colima, 11. 144, Los Angeles, stopped Billy Barnes, 143, Salt Lake City (7).

Atlantic City, N.J.—Young Gene Buffalo, 146¾, Philadelphia (10).

BURKE LEADING CANADIAN OPEN BY ONE STROKE

TORONTO, Sept. 11. — (CP).—Billy Burke from Cleveland, an easy-going sort of fellow who isn't going to worry about rain or blow, was lukewarm favorite to-day to succeed Lawson Little as Canadian open golf champion. Burke was probably less excited about it than most people around St. Andrew's Club.

But burly Bill was the most dangerous man in the field, regardless of the potential scoring abilities of such marksmen as Lighthorse Harry Cooper, Ralph Guldahl, Slammin' Sam Snead, Tall Vic Chezzi, Old-Timer Leo Diegel and a half-dozen or more high-grade par-busters.

No favorite when he started, Burke fired a 69 on his opening round Thursday and duplicated the one-under-par score yesterday. His 138 was one stroke better than the 67-72—139 tally of Cooper and two up on Guldahl, United States' open champion who carded 71-69—140.

Cooper Holds His Own.

Cooper, the best bet in any tournament he enters, held his own yesterday, scoring a steady 72 to tack on his smashing first round of 67. The Lighthorse, a former champion, was at least an even-money favorite to finish in front.

Just a stroke back, Guldahl also was no worse than even money. The big American champion posted a dazzling 69 yesterday and could easily have had a score four or five strokes better if short putts had dropped for him.

Strictly in the running were Ghezzi, Diegel, young Ben Hogan from Fort Worth, Tex., Al Watrous of Detroit and up-and-coming Ed Oliver of Wilmington, Del. They were deadlocked at 141, only three strokes off the pace. Horton Smith of Chicago stood alone with 72-70—142.

Only Canadian with a good chance to win, Bobby Alston of Ottawa, started the final 36-hole journey with a deficit of five strokes. Bobby scored 72 and 71 for a fine 143.

WINNIPEG GOLFERS IN WOMEN'S FINAL

WINNIPEG, Sept. 11—(CP).—Only Heather Leslie stood to-day between Mrs. John Rogers and the Canadian women's golf double championship as the 19-year-old Manitoba champion and the soft-spoken matron, both of Winnipeg, met in the 18-hole final of the national closed tournament.

Mrs. Rogers brought the Canadian women's open title west for the first time when she won last week at St. Charles Country Club. This afternoon at Niakwa she can score the double victory accomplished only by Toronto's Ada Mackenzie in 1926 and 1933.

Heather Leslie reached the championship bracket yesterday with a 7 and 6 triumph over Winnifred Evans, Vancouver, she fired seven pars and one birdie in the 12 holes.

Mrs. Rogers defeated Willo Love, Toronto, 4 and 3.

Major League Leaders

(By the Associated Press).

AMERICAN LEAGUE.

Batting—Gehringer, Tigers, .387; Gehrig, Yankees, .364.

Runs—DiMaggio, Yankees, 131; Greenberg, Tigers, 123.

Runs batted in—Greenberg, Tigers, 155; DiMaggio, Yankees, 141.

Hits—Dimaggio, Yankees, 186; Bell, Browns, 160.

Doubles—Greenberg, Tigers, 44; Bell, Browns, 42.

Triples—Kreevich, White Sox, and DiMaggio, Yankees, 14.

Home runs—DiMaggio, Yankees, 40; Greenberg, Tigers, 35.

Stolen bases—Chapman, Red Sox, 30; Walker, Tigers, 21.

Pitching—Ruffing, Yankees, 18-5; Lawson, Tigers, 17-8.

NATIONAL LEAGUE.

Batting—Medwick, Cardinals, 378; Hartnett, Cubs, 363.

Runs—Medwick, Cardinals, 98; Galan, Cubs, 96.

Runs batted in—Medwick, Cardinals, 135; Demaree, Cubs, 98.

Hits—Medwick, Cardinals, 199; P. Waney, Pirates, 192.

Doubles—Medwick, Cardinals, 52; Mize, Cardinals, 33.

Triples—Vaughan, Pirates, 14; Handley, Pirates, 12.

Home runs—Ott, Giants, 30; Medwick, Cardinals, 28.

Stolen bases—Galan, Cubs, 21; Hassett, Dodgers, and Hack, Cubs, 13.

Pitching—Fette, Bees, 17-6; Hubbell, Giants, 13-7.

Belgium may ban alien workers.

Next year's World Jamboree of Boy Scouts will be held in Scotland.

SPORTS DAY by DAY

Digging Up the Local Dirt With the Odd Chuckle or Two

IT IS not difficult to imagine that the fusillade of base hits which rattled off the bats of the Oshawa team in Thursday's Central Ontario League playoff game spelled the end of the road for one of the greatest pitchers that has ever stood on the mound in the Central loop, Indian Jack Williams, hero of many a spectacular twirling feat as a member of the Belleville Nationals before he joined the Kingston Ponies several years ago. The redskin left-hander is through. The old fire has gone from his fast ball, his curve is not what it used to be and batters who would have been lucky to get a foul off him in the old days when he was bewildering the best hitters in the game with his uncanny repertoire are standing up at the plate and teeing off on the best that he has left in his armoury. Time which has beaten all the great athletes is taking the measure of the Chief and it is probable that he will be seen no more in the loop after this season.

* * * * * *

WILLIAMS has much to look back upon and gloat over for in his prime there were few twirlers in this neck of the woods who had such a complete mastery over opposing batters as the Indian from Verona. Even when they managed to get on base in those old days the enemy did not feel safe for Williams' bewildering motion caught many a base-runner off the sacks. It took years for opposing teams to learn that the Indian southpaw had a mannerism that betrayed him, namely that he lifted his right foot when he was going to make a throw to first base. After that he did not bag so many victims although on one notable occasion this past season Ken Long, the Petes new first baseman was caught flat-footed by Williams' smooth motion. A great pitcher has been this Indian performer and something goes out of the game with him should it prove that he has tossed his last game in the Central League.

* * * * * *

ACCORDING to the Cobourg sport writer Cobourg's 1937 Red Raiders promise to give a good account of themselves in the Lakeshore group. "The Cobourg team," says the article, "possesses a strong, fast backfield. Graham Meikle's powerful booting will provide the Red Raiders with a real scoring threat. Meikle will also share the ball carrying with hard-hitting Bus Edwards, Chuck Henderson, Bob Lucas, Dave Young, Chuck Johnston and Ken Cooper. Rounding out this well-balanced backfield is Jack Jacobs, who will fit in at flying wing or outside. A fast runner and a good pass receiver, "Jake" is a hard tackler in the open field. Along the line the veterans Tom Bulger, Alex. Pratt, Arch. Spooner and Tommy Young provide a hard-tackling forward wall. Fighting it out for the remaining line positions, Brown looks the best. Milt. Benson, another veteran lineman, is in town and may show up with the locals. Chuck Peck has the squad in good shape and the boys will turn it on this week in earnest. With the opening game just two weeks away, Coach Peck intends to have the team ready for the curtain to go up on the 1937 season."

* * * * * *

THE Chicago Cubs gained a full game at the expense of the leading Giants yesterday and are now just two games behind the leaders. The Chicago gang ran wild to defeat the St. Louis Cards 11 to 0 while the Giants were absorbing a beating at the hands of the Boston Bees, who won by a 2 to 1 score. The New York Yanks also took a licking from the Boston Red Sox, Lefty Bob Grove holding them to seven hits as his team won 4 to 3. The same Mister Grove, one of the greatest pitchers of all time, is finishing the present season in great form and while he will scarcely register 20 victories this year, one of the few occasions in his long career he has failed to hang up a score of triumphs, he nevertheless promises to lead his club's pitching roster and that is no mean task for a player who has been in the thick of the baseball battle as long as Robert Moses.

* * * * * *

THE big crowd which saw last night's lacrosse game came away delighted with the fighting spirit displayed by the Auburns and they had reason to feel that way for the Peterborough gang's victory over Oshawa, evening up the final series for the group honors, was a notable achievement. The truth is the Auburns after easy sailing throughout the regular season found themselves badly stymied in this playoff argument. Buster Whitton is away on holidays, Pete King was unable to make the trip to Oshawa for the first game and Don Crowe and Ned Vitarelli are on the hospital list so that the Petes went into action at Oshawa minus four valuable players and they were badly beaten. Whitton and Vitarelli were still absent last night and Don Crowe was really in no shape to play so that the team was still badly handicapped but the gang went into the battle with a determination that would not admit defeat, even when a temporary lapse gave the visitors a lead at half time.

* * * * * *

A SPECIAL word of commendation is justified in the case of King and Crowe. The veteran was a marked man all night but he scored four goals and had an assist, while the youngster, handicapped by a bad arm and playing under a great disadvantage, rammed in three goals and gave passes for three more.

* * * * * *

THE O.A.L.A. will have to decide the question of when and where the third game will be played. Representatives of the two clubs after negotiating for hours after last night's game were unable to agree upon anything, so that the governing body will have to decide. The Auburns suggested Lindsay as the most suitable place while Oshawa proposed a sudden death game in Aurora but that idea did not get to first base with the Petes. Oshawa were agreeable to home and home games, goals to count but the local management would not agree to that. Finally the two outfits agreed that the only thing they could agree on was that they could not agree and that means the O.A.L.A. will have to settle the argument.

* * * * * *

IF A sudden death game is to be played Lindsay would seem to be the logical place. It is fairly central as between the two cities and theLindsay, arena, large, well lighted and provided with a good floor should be admirably adapted for boxla fixtures.

* * * * * *

ACCORDING TO Sport Writer George Campbell, of Oshawa, who carried No. 7 and a worried look out onto the field at intervals during last night's lacrosse game, Lefty Biddle had all his old time stuff when he was seen in action against the Kingston Ponies on Thursday. "Kingston couldn't do anything with him," Campbell declared, and the box score seems to indicate that he was not far off the target in that statement. Biddle's return to form puts a different complexion on the loop final series although we are still inclined to pick the Ponies, if for no other reason than that Tony Paczkowski is likely to prove more durable in a tough series than is the left-handed Biddle. And then too there is the surprising Mister Jamieson about due to pop up with one of those good games of his. Today may prove his day.

* * * * * *

THERE was plenty of good hard checking in last night's lacrosse battle but the only bad casualty was Whyte of Oshawa who received a nasty cut over the eye and had to be stitched up. The hardest bump, however, was that handed out by our Mister Magee to the Flashy Eugene Bovin. The latter was doing some pivoting in midfield when Magee met him with a clean body check that caused the Oshawa star to fold up like a concertina. Bovin lost all interest in the proceedings for the next few minutes and did not get going again until well into the fourth period. As a rule they stay hit when Magee hits them.

* * * * * *

JUST a Sentence or Two: Last night's lacrosse crowd enjoyed the game played at half time between two teams of kids. The Knot Hole gang knew all the answers . . . With the softball semi-finals and the lacrosse argument to be settled next week we are still on the sporting map . . . Feller won another game for Cleveland yesterday. The kid is beginning to find himself again . . . It is hard to realize after reading the sport page of the Toronto morning paper that there is any sport played in Central Ontario . . . Most folk who have seen the Farr-Louis pictures disagree with the decision of the judges and referee . . . Well this finishes the first week of subbing for C.J.P. We can stand it if the customers can.

Rawls Swims To 4 Victories

Florida's No. 1 mermaid, Katherine Rawls, of Ft. Lauderdale outstanding performer at the United States A. A. U. swimming championships in San Francisco, is pictured winning the 300 meters individual medley race for women.

RADIO PROGRAMS

The programs listed are printed as issued by the stations and are subject to change.

Saturday

(Afternoon DST)

5.00 P.M.

Frank Dailey's Orch. (CBS), CFRB
Alpine Village Orch. (MBS), WOR
The Little Show, CRCT

5.15 P.M.

Vagabond Adventures (NBC), WBEN
To be announced, WLW
News Bulletin, CRCO
To be announced (NBC) CRCT

5.30 P.M.

Kaltenmeyer's Kindergarten (NBC) WBEN
Concert Music, CRCM
Stabile's Orch., CKLW

5.45 P.M.

Great Lakes Revue (CBS), CFRB
Black Magic, CRCO
Brown's Orch., CFCF

(Evening DST)

6.00 P.M.

Top Hatters Orch. (NBC), WEAF
Second Guessers, WGR
Amateur Photography, WBEN
Stocks, CRCT
Uncle Don, WOR

6.15 P.M.

Ben Fields' Orch., WJR
American Legion, WGR
Overseas Program (CBC) CRCO

6.30 P.M.

News (NBC), WEAF
Sports Resume (CBS) WABC
Song Program (CBC) CRCO
Jim Hunter, news, CFRB
News, WOR
Jim Britt, sports, WBEN
Baker's Sports, WGR

6.45 P.M.

Art of Living (NBC) WBEN
Melodies of Yesterday, WOR
Recital, CRCO
Melodies of Yesterday, WJR
Community Welfare, CRCT
Tennis Resume, WHAM

7.00 P.M.

Message of Israel (NBC) CFCF
Spanish Revue (NBC) WBEN
Stan Lomax, sports, WOR
Sportsviews, CFRB
Concert Orchestra, WGN
Spanish Revue, CRCT

7.15 P.M.

Song Time (CBS), CFRB
Will McCune's Orch., WOR

7.30 P.M.

Concert Hall (CBS), WGR
Interviewing the Great, CRCT
Concert Hall, CFRB
Dance Orchestra, WBEN
Sports Talk, WHAM

7.45 P.M.

Piano Duo, WEAF
Leo Romanelli (CBC) CRCT

8.00 P.M.

Swing Club (CBS), WGR
Willson's Orch. (NBC) WBEN
To be announced (NBC) WHAM
Willson's Orch. (CBC) CRCT

8.30 P.M.

Russ Morgan's Orch., WGR
Don Messer's Orchestra (NBC) CRCT
Dance Orchestra, WOR
Linton Wells, news, WBEN

8.45 P.M.

Norsemen Quartette (NBC) WHAM

9.00 P.M.

National Barn Dance (NBC) WHAM
Professor Quiz (CBS) WABC
To be announced (NBC), WBEN
To be announced, CFRB
Baseball Game, WGR
Louisiana Hayride, CRCT

9.30 P.M.

Special Delivery (NBC), WBEN
Hollywood Show Case, WJR
Mart Kenny's Orch., CRCT
Dance Orchestra, WOR

10.00 P.M.

Hit Parade (CBS), WABC
Dixieland Sketches (CBC), CRCT
Concert Orchestra, WJZ
Dance Orchestra, WOR

10.30 P.M.

Speaker (CBC) CRCT
Ocean Reverie, CFRB
Lorenzo Trio, WOR

10.45 P.M.

Patti Chatpin, songs, CFRB
Late News Bulletins, CRCT

11.00 P.M.

National Barn Dance, WLW
Phil Napoleon's Orchestra, WABC
Nye Mayhew's Orch. (CBC) CRCT.
Newsing of the Week, CFRB
Dance Orchestra, WHAM

11.15 P.M.

Ted Weems' Orch., WGN
News, WOR
Molina's Orch. (NBC) WTIC
Phil Napoleon's Orchestra, CFRB

11.30 P.M.

Emery Deutsch's Orch. (NBC), WEAF
Ozzie Nelson's Orch. (NBC), WABC
Dance Orchestra (NBC), WJZ
Martin's Orch., WGN
Horace Lapp's Orch., CRCT

12 P.M.

Dance Orch. (NBC) WJZ
Roger Pryor's Orch. (CBS) WABC
Leo Reisman's Orch., WOR

Sunday

(Morning DST)

8.30 A.M.

Children's Concert, WEAF
Tone Pictures (NBC) WJZ

9.00 A.M.

Harold Nagel's Orch., WBEN
Organ Recital, WOR
Coast to Coast, WHAM
At Aunt Susan's, WGR

9.30 A.M.

Concert Ensemble (NBC), WBEN

10.00 A.M.

Radio Highlights (NBC) WBEN
Russian Melodies, CFCF
Radio Pastor, CKCL
Sunday Morning Concert, WOR
Church of the Air, WJR

RADIO HIGHLIGHTS

SATURDAY, SEPTEMBER 11, 1937.

(DAYLIGHT SAVING TIME.)

AFTERNOON.

4.15 P.M.—JUNIOR CHAMPION STAKES AND EDGEMERE HANDICAP (MBS)—From Aqueduct Race Track—WOR.

4.30 P.M.—FOXCATCHER NATIONAL STEEPLECHASE (NBC)—Described by Chris Wood—CRCT.

4.45 P.M.—NARRAGANSETT SPECIAL (NBC) — From Pawtucket, R.I.—CFRB.

NIGHT

6.45 P.M.—NATIONAL TENNIS SINGLES CHAMPIONSHIPS (NBC)—Resume by John Tunis—WJZ.

10.00 P.M.—SARATOGA SPA MUSIC FESTIVAL (NBC) — WHAM.

SUNDAY, SEPTEMBER 12, 1937.

(DAYLIGHT SAVING TIME.)

MORNING.

11.30 A.M.—SUNDAY MORNING QUARTERBACK (MBS)—With Benny Friedman—WOR.

AFTERNOON.

1.00 P.M.—SEATTLE FISHING DERBY (NBC)—WBEN.

3.30 P.M.—SPECIAL YOM KIPPUR SERVICE (MBS) — WOR.

NIGHT

7.00 P.M.—COLUMBIA WORKSHOP (CBS)—Dramatization from London—CFRB.

7.30 P.M.—JESSICA DRAGONETTE (CBS)—Guest on Good Gulf Summer Stars—WGR.

9.00 P.M.—FORD SUNDAY EVENING HOUR (CBS)—Premiere, with Jose Iturbi conducting, John Charles Thomas, guest—CFRB.

9.00 P.M.—JOHN NESBITT'S PASSING PARADE (MBS)—WOR.

10.00 P.M.—GOING TO THE FAIR (CBS)—CFRB.

10.30 P.M.—DR. FREDERICK STOCK (NBC)—And Symphony Orchestra from Grant Park—WHAM.

10.15 A.M.

Organ Interlude, WOR
Bill Bailey's Orch., WGR
Church of Christ, CKLW

10.30 A.M.

Romany Trail (CBS) CFRB
Cloister Bells (NBC), WBEN
Evangelist Services, CKCL
Russian Melodies, WHAM

10.45 A.M.

Church Service, WGR

11.00 A.M.

Song Program, CRCT
Christian Science, CFRB
Carlton United, CKL
Trinity Church, WBEN
News Bulletin, WOR

11.30 A.M.

Sunday Quarterback, WOR

(Afternoon DST)

12 P.M.

Major Bowes Family, WOR
Chapel Service, WLW
Southernaires, WHAM
News Bulletin, WBEN
The Hour Glass (NBC) CRCT

12.15 P.M.

Major Bowes, CFRB

12.30 P.M.

Radio City Music Hall, CRCT
Tabernacle Choir, WABC
Noble's Amateurs, CFRB
Round Table Talk, WBEN

12.45 P.M.

World Entertains, WHAM
Variety Program, CKAC

1.00 P.M.

Seattle Fishing Derby (NBC), WBEN
Church of the Air, CFRB
British Israel, CKCL
Salon Group, CRCO
Reading the Comics, WGN
News Summary, WOR

1.15 P.M.

Martial Music, CKCL
Pacific Paradise, CRCO
Community Choir, WHAM

1.30 P.M.

Dreams of Long Ago (NBC) WBEN
Music in Many Moods, WOR
Alice Blue, pianist, WGN
Our Neighbors, CRCT
Cyrus Gates, children, CFRB
Song Stylings, CKCL

1.45 P.M.

Realty House, WHAM
Poet's Gold, WJR

2.00 P.M.

R.C.A. Magic Key (NBC), CRCT
St. Louis Serenade (CBS), WABC
Piano Soloist, WOR
Siamese Gemstones, CFRB
Sunday Drivers (NBC) WBEN

2.15 P.M.

St. Louis Serenade, CFRB
Mother's Album, WJR
Symphonetta, WOR

2.30 P.M.

Thatcher Colt (NBC), WBEN
Dramas of the Bible, CFRB
Golden Sacred Hour, CKCL

2.45 P.M.

Travel Talks, CFRB.
Music of Churches, WOR

3.00 P.M.

Down Melody Lane, WHAM
Everybody's Music, CFRB
Tapestry of Melody (NBC), WBEN
Baseball, CKCL
There Was a Woman, WJZ

3.15 P.M.

Martha and Hal, CKLW

3.30 P.M.

Widow's Sons, WBEN
Popular Melodies, WHAM
Tom Kippur Service, WOR

3.45 P.M.

To be announced, CRCT

4.00 P.M.

Radioland Orch., WOR
Spelling Bee, WGR
Afternoon Varieties, CKCL
Romance Melodies, WBEN
Spelling Bee, CFRB

4.30 P.M.

The World is Yours (NBC), WBEN
Stone Church, CKCL
Now and Then, CRCO
Choral Echoes, WLW

5.00 P.M.

Cappella Choir (NBC) WHAM
Musical Program (CBS) WJR
Paul Martin's Orch., WBEN
American Neighbors, CFRB
Dance Orchestra, WOR

5.15 P.M.

20th Century, WOR
Afternoon Musicale, WJR

5.30 P.M.

Sunshine Melodies (NBC) WHAM
Guy Lombardo (CBS) WGR
Irving Cohn's Orch., WOR
Home Sweet Home, CFRB
Song Program (NBC) WBEN
Musical Program, CRCT

5.45 P.M.

Varying Moods, CKCL

(Evening DST)

6.00 Evening

Catholic Hour (NBC) WBEN
Benny Goodman's Or. (CBS) WJR
Stardust Revue (MBS), WOR
Benny Goodman's Orchestra, CFRB
Western Singers, WGR
Grenadier Guards, CRCT
Grenadier Guards (NBC) WHAM

6.15 P.M.

World Dances, WGR

6.30 P.M.

Tale of Today (NBC), WBEN
Chicagoans (CBS) WABC
Weekly News Review (CBC) CRCT
Musical Program, WHAM
Sunday Concert, WGR
Fun in Swingtime (MBS) WOR
Human Relations, WLW

6.45 P.M.

Musical Program (CBS) CRCT
News Bulletin, WOR
Baseball, WTIC

7.00 P.M.

Summer Program (NBC), CRCT
Columbia Workshop, WGR
Dance Orchestra, CRCO
Sports News, WGR
Columbia Workshop, CFRB

7.30 P.M.

Good Gulf Stars (CBS), WGR
Janssen Concert, WHAM
Melodic Strings (CBC) CRCM
Broadway Stars, WOR
Melodic Strings, CRCT

7.45 P.M.

Sunset Dreams (NBC), WBEN

8.00 P.M.

Los Angeles Varieties (NBC), CRCT
To be announced (CBS), WGR
To be announced (CBC), CRCM
To be announced, CFRB
To be announced, CFRB
News, WHAM

8.15 P.M.

Dick Gasparre's Orch., WGN

8.30 P.M.

Texaco Town (CBS) WGR
Sunnyside Club, CFRB
Dick Stabile's Orch. (MBS), WOR

9.00 P.M.

Sunday Evening Club (CBS), CFRB
Merry-Go-Round (NBC), WBEN
Rippling Rhythm (NBC), WHAM
Varieties (CBC), CRCT.

9.30 P.M.

Familiar Music (NBC) WBEN
Walter Winchell (NBC), WHAM
Joe Sanders' Orchestra, WGN
Music Time, CRCT

9.45 P.M.

Irene Rich, drama (NBC) WJZ
Jimmy James' Orch., WLW

10.00 P.M.

Zenith Foundation, WJZ
Going to the Fair, CFRB
Operatic Fantasia (CBC) CRCM
Goodwill Party, WOR
Sunday Night Party, WBEN

10.30 P.M.

Dream Detective, CFRB

10.45 P.M.

News Bulletin (CBC) CRCT
Dance Orchestra, WOR
Supper Dance, WGR

11.00 P.M.

Benny Meroff's Orch. (CBS), WABC
Judy and Bunch (NBC), WJZ
Empire Orchestra, CRCT
Late News Flashes, CFRB
Russ Morgan's Orch., WBEN

11.15 P.M.

To be announced (NBC), WHAM
Martin's Orchestra, WOR

11.30 P.M.

Dance Orch. (NBC), WEAF
Jay Freeman's Orch., WOR
Eddie Varzo's Orch., WJZ
Tudor String, CRCT

12 P.M.

Frank Master's Orch. (CBS), WABC
Barney Rapp's Orch. (NBC), WEAF
Henry Busse's Orch. (NBC), WJZ
Dance Orchestra, WOR

Monday

(Morning DST)

8.00 A.M.

Jim Hunter, news, CFRB
Hits and Encores, CKCL
News Bulletins, CRCT

8.15 A.M.

Breakfast Time, CFRB
Children's Stories, CRCT
Breakfast Gong, CKCL
Variety Program, WOR

8.30 A.M.

Home Songs, CRCT
Morning Melodies, CFRB
The Golden Hour, WGN
Breakfast Club, WJR

8.45 A.M.

Just About Time, CFRB
Gospel Singer, WOR

9.00 A.M.

Breakfast Club (NBC) CRCT
Streamliners (NBC) WBEN
Gospel Singer, CFRB
Morning Melodies, CKCL
News, WHAM
Varieties, WTIC

9.15 A.M.

Kitty Keene, CFRB
Breakfast Club, WHAM
Modern Living, WOR

9.30 A.M.

Ma Perkins, CFRB
Tex Fletcher, WOR
News Commentator, WBEN

9.45 A.M.

This Rhythmic Age, CFRB
Sally Work, WBEN
To be announced, WOR
Tower Clock Program, WHAM

10.00 A.M.

Pretty Kitty Kelly (CBS) WGR
Mrs. Wiggs (NBC) CRCT
Snappy Rhythms, CKCL
Story of Mary Marlin, WHAM

10.15 A.M.

Myrt and Marge (CBS) WGR
John's Other Wife (NBC), WBEN, CRCT

10.30 A.M.

Just Plain Bill (NBC) CRCT
To be announced (CBS), WGR
Morning Devotions, CKCL
Louise and the Lads, CFRB

10.45 A.M.

To-day's Children (NBC) WBEN
Viennese Ensemble (NBC), CRCT
Roy Fox' Orchestra, CKCL
H. Turner, pianist, WGN

11.00 A.M.

Musicale, CFRB
The O'Neills (NBC) WHAM
David Harum (NBC) WBEN
Blue Hawaii, CKCL
Master Singers, CRCT

11.15 A.M.

Backstage Wife (NBC) WBEN
Personal Column (NBC) WHAM
To be announced, CRCO
Home Bureau, WGR
Lady in Blue, CRCT

11.30 A.M.

Big Sister (CBS) CFRB
Vic and Sade (NBC) WHAM
How to Be Charming, WBEN
Painted Dreams, WGN
Big Sister, WGR
Martha and Hal, WOR

11.45 A.M.

Musicale (CBS) CFRB
Edward McHugh (NBC), WHAM
Manhatters, WBEN
Information Bureau, WOR
Real Life Stories (CBC) WGR

(Afternoon DST)

12.00 NOON

Girl Alone (NBC) WBEN
Swinging the Blues (CBS) CFRB
Health Talk, WOR.
Siesta, CKCL
Terri Franconi, songs, CRCT

12.15 P.M.

The Goldbergs (NBC) WBEN
News Parade, WGR
Grace and Scotty, CRCT
Modern Melodies, CKCL

12.30 P.M.

The Cadets, CRCT
Variety Program, CFRB
Musical Program, WBEN
H. Turner, pianist, WGN
La Rosa Program, WGR

12.45 P.M.

Song Program, CRCT
We Are Four (MBS) WOR
Luncheon Music, CFRB
Bits from Hits, CKCL
Fashion Flashes, WGR
Our Gal, Sunday (CBS) WJR

1.00 P.M.

Betty and Bob (CBS) WJR
Musical Program, CRCT
Dance Orch., WOR.
What's New? CKCL

1.15 P.M.

Hymns of All Churches, WGR
Dan Harding's Wife (NBC), WBEN
Health Talk, WOR
Farm Broadcast, CFRB.
Song Stylists, CKCL

1.30 P.M.

Words and Music (NBC), WBEN
Rex Battle's Orch., CRCT
Battle's Ensemble (CBC), CKCL
Farm Hour, WHAM.

1.45 P.M.

Hollywood in Person, WJR
Home Beautiful, CFRB
Judy and Jane, WGR

2.00 P.M.

Symphonic Hour (NBC) CRCT
Musical, CFRB
Shut-in Party, CKCL
Couple Next Door, WGN

2.15 P.M.

To be announced, CFRB
Wife vs. Secretary, WGN

2.30 P.M.

Codolban's Orch., WHAM
Montana Slim, CFRB
Instrumentalists, WBEN

2.45 P.M.

Ted Malone (CBS) WGR
Houseboat Hannah, CFRB
Dollars and Sense, WBEN

3.00 P.M.

Pepper Young (NBC) WBEN
Variety Show, WGR
Judy and Jane, CFRB
Concert Cameos, CKCL

3.15 P.M.

Melody Melody, CFRB
Baseball, WGN
Rhythm, WOR

3.30 P.M.

Vic and Sade (NBC) WBEN
Cooking School, CFRB
Let's Talk It Over, CRCT

3.45 P.M.

The O'Neills (NBC) WBEN
Melody Lane, CFRB

4.00 P.M.

Club Matinee, CRCT
Backstage Wife, CFRB
Lorenzo Jones, WBEN

4.15 P.M.

Doc Sunshine, CFRB
The Guiding Light, WBEN
News, WOR

4.30 P.M.

Story of Mary Marlin (NBC), WBEN
To be announced, CRCT
Opportunity Lane, CFRB

Radio Log

	M.	Kc.
CANADIAN CORPORATION		
CRCT	351	840
CKCL	517	580
CRCM		910
CRCO		880
COLUMBIA SYSTEM		
WABC	349	860
CFRB	435	690
WJR	400	750
WGR	545	550
MUTUAL SYSTEM		
WOR	422	710
WLW	428	700
WGN	416	720
NATIONAL (Blue Network)		
WJZ	395	760
WHAM	261	1150
NATIONAL (Red Network)		
WEAF	454	660
CRCT	357	840
WBEN	333	900

$1.00 RADIO TUNE UP
Repairs Guaranteed 3 months
Johnston's
Open Evenings. Tel. 2133

Auburns Tie Series With 20-14 Victory Over Oshawa Outfit

Packed Stadium Witnesses Petes Outplay And Outlast Opponents

A fighting Peterborough Auburn team, battling against elimination after a surprise defeat at the hands of the Oshawa 222 squad on Wednesday night in the first game of the group playoffs outplayed and outlasted the Motor town crowd in the second game of the series in the local lacrosse bowl, Friday night to win 20 goals to 14 and make a third battle necessary to decide the group title. The hard fought struggle was witnessed by one of the largest crowds of the season and was a thriller all the way.

The Auburns, with Pete King and Don Crowe back in the lineup were full value for their win. The reinforcements were a big help for King and Crowe figured in eleven of the goals scored but in addition to that splendid contribution the whole Peterborough squad rose to the occasion and outside of the last ten minutes of the second period when they faltered and Oshawa ran in five goals in a row to take the lead the Auburn players were masters of the situation.

They outchecked and outscored the invaders to lead 4 to 2 at the end of the first period, ran into a tail spin in the second session to find themselves on the short end of an 8 to 6 score at half time and then came back after the rest to put on a sustained drive that swept Oshawa off their feet. It was 13 to 10 for the Auburns at the close of the third session and through the final fifteen minutes the winners continued to increase their margin, although Oshawa never stopped trying and were dangerous every time the Petes defence slackened for a moment.

They All Helped

Every man in the Peterborough lineup helped to bring victory. Although the Oshawa gang rode herd on Pete King all evening the veteran managed to slip in four goals and figure in another counter and Crowe in spite of a bad arm found the net three times and assisted in three other markers. Ira Dundas, Mick Magee, Cliff Cadd and Red Dallin and the Creighton brothers all were prominent on the attack and the defence pair, Chute and Miller also broke into the scoring column. In the nets Red Creighton made a number of sensational saves, many of them at close range, after his defence had been beaten.

Outstanding for Oshawa was the veteran Kelly Degray, who not only checked with rare judgment on the defence but was a very effective field general. His absence for ten minutes after a battle with Ira Dundas was one of the breaks that turned the tide of victory infavor of the Auburn machine.

That other clever old veteran, Barron was always dangerous and Gene Bovin who was a star with the Peterborough team a few years ago has lost little of his elusiveness or his ability to take advantage of a scoring opportunity. Saunders, Daniels, and Leroy were other Oshawa stars, in fact there was no weaklings on the visiting lineup.

Petes Score Early.

The game was hardly under way than the Petes were in front, Miller slipping a long pass to Pete King who scored at close range. Cliff Cadd made it 2 to 0 on a pretty individual effort, netting the ball as he was knocked over after dodging a couple of checks. Pete King and Campbell were benched together for mixing it and while they were off Dundas took Cadd's rebound and scored neatly to make the Auburns lead 3 to 0. Then the visitors took a hand and scored two quick goals, Leroy getting the first one on Bovin's rebound and Barron coming through with another on a pretty effort. Chute made no mistake on a pass from Crowe to make it 4 to 2 and it remained that way at the end of the period.

Miller slipped down the field at the beginning of the second session and took a pass just outside the crease, after a Cadd-Dundas passing play to put the Petes three goals up, but Oke got that one back in short order when Degray fed him a pass close in. Dundas and Dallin combined for a neat goal by the former, making the score 6 to 3. Then suddenly Oshawa turned on the heat and for the balance of the period had the homesters on the run. Daniels made it 6 to 4 after a passing attack. Cooper converted Bovin's pass into Oshawa's fifth goal and Daniels went in all alone to beat Creighton with the tieing marker. The shifty Barron grabbed a pass from Oke and gave Creighton no chance, putting Oshawa in front. Jerry Creighton drew a penalty for slashing and Whyte had to leave the game for repairs. With the one man advantage Oshawa continued to press and Bovin on a solo effort made the visitor's lead two goals before the period ended.

Come Back Fighting

Down at the half way mark the Auburns came back in fighting style in the third session and in less than four minutes had sewed up the game. They got a break when Cook drew a penalty and King came through with a smart goal on a pass from Miller and Jerry Creighton took a toss from Crowe and beat Clark cleanly. Leroy put Oshawa ahead again for the last time when he grabbed a rebound with Creighton out of the net and scored neatly. Don Crowe got that back on a solo effort and Cliff Cadd dodged around Kelly Degray and went in close to give the Auburns a 10 to 9 lead. Right after this play Dundas and Degray mixed it and were banished for ten minutes and with their field general off the Oshawa crew began to fold up. Cadd took a pass from King to increase the Petes lead and although Bovin retaliated with a quick goal for Oshawa the Auburn attack began to get hot and Magee on a pass from Gerry Creighton and Chute on a neat assist by Sloan ran the score up to 13 to 10 before the period ended. Just before the bell, Sloan and Saunders were penalized.

The fourth session opened with both teams two men short. Saunders just got back into the game in time to take a Bovin pass and score but the Auburns came back with four in a row, Crowe, Magee, King and Crowe again being the successful marksmen. Barron registered for Oshawa and then King and Magee scored in rapid succession for the Petes. Bovin made in 19 to 13 on one of his whirling attacks and Pammett retorted by taking a pass close in. Just before the end of the game Chute was penalized for dumping Barron and the latter scored the final goal of the game on the free shot that was awarded.

The teams and summary:

Oshawa 222—Goal, Clark; defence, Degray, Daun Saunders; center, Leroy, rover, Cook; wings, Bovin, Cooper; subs, Barron, Whyte, Campbell, Armitage, Armour, Oke, Daniels.

Peterborough Auburns—Goal, R. Creighton; defence, Miller, Jerry Creighton; centre, Dundas; rover, King; wings, Dallin, Cadd; subs, Anderson, E. Creighton, Magee, Pammett, Crowe, Chute, Sloan.

Referee—Bruce Leighton, Toronto. Umpire—Red Spencer, Weston.

First Period

1 Auburns—King (Miller) 3.00
2 Auburns—Cadd 2.45
3 Auburns—Dundas (Cadd) ..4.00
4 Oshawa—Leroy (Bovin) 3.00
5 Oshawa—Barron 1.00
6 Chute (Crowe) 45

Penalties — Campbell, King, E. Creighton.

Second Period

7 Auburns—Miller (Dundas), Cadd) 1.00
8 Oshawa—Oke (Degray) 2.00
9 Auburns, Dundas (Dallin) .1.30
10 Oshawa—Daniels 1.25
11 Oshawa—Cooper (Bovin) ..2.00
12 Oshawa—Daniels 3.00
13 Oshawa—Barrone (Oke) ...3.30
14 Oshawa—Bovin 1.00

Penalties—Jerry Creighton.

Third Period

15 Auburns—King (Miller) ...3.00
16 Auburns—Jerry Creighton (Crowe) 1.00
17 Oshawa—Leroy 2.00
18 Auburns—Crowe 45
19 Auburns—Cadd 1.00
20 Auburns—Cadd (King) 2.00
21 Oshawa—Bovin 1.35
22 Auburns—Magee (Jerry Creighton) 2.05
23 Auburns—Chute (Sloan) 1.40

Penalties—Cook, Dundas, Degray, Sloan, Saunders.

Fourth Period

24 Oshawa—Saunders (Bovin) 1.00
25 Auburns—Crowe (Miller) .2.00
26 Auburns—Magee (E. Creighton) 1.30
27 Auburns—King, (R. Creighton Dundas) 3.00
28 Auburns—Crowe 1.00
29 Oshawa—Barron 2.00
30 Auburns—King (Magee) 45
31 Auburns—Dundas (Dallin) . 30
32 Oshawa—Bovin 1.00
33—Auburns—Pammett (Crowe) 45
34 Oshawa—Barron 30

Penalties—Miller, Cook, Sanders, Magee (2), Oke, Chute.

Almost Sets Mark

Mrs. Opal S. Hill of Kansas City, made woman's golfing history during a match in the Missouri women's annual golf tournament, by shooting the 18-hole course in sixty-six strokes, which was twelve under women's par. It is the lowest score ever recorded by a woman on any course and one stroke over the alltime record for that particular course.

FINES ON THE SPOT

Istambul, Turkey, has given its policemen the right to fine, on the spot, anyone who boards or leaves a street car in motion.

AMUSEMENTS - THEATRES - DANCING

Wrestling Last Night

(By The Associated Press)

New York.—Steve (Crusher) Casey, 215, Ireland threw Jesse James, 190, Hollywood, Cal., 25:11.

North Bergen, N.J.—Ernie Dusek, 228, Omaha and Bob "Rebel" Russel, 215 Texas, drew; one hour.

Newark, N.J.—Dannon O'Mahoney, 225 Ireland, threw Sheriff Tom Hanley, 250, Oklahoma, 22:00.

SEA AT LOW LEVEL

The Caspian Sea level this year is the lowest ever recorded, leading to reports that the body of water is disappearing.

OZZIE WILLIAMS
The Band of the Hour
PLAYING NIGHTLY
AT THE
SUMMER GARDENS

DANCE TONIGHT
To the Smooth Rhythm of
PETE MALLOY
AND HIS SWING BAND
At RYE'S PAVILION
If you don't like good times Don't come to Rye's
ADMISSION FREE
Dancing 8.30 p.m. Standard Time
TICKETS 5 FOR 25c
HERB PAYNE, Mgr.

Last Times To-night - 7.00 and 9.00

ALSO
Louis – Farr
Heavyweight Championship Fight
Taken at the Ringside
Shown at 7.10 and 9.10
Shown at 8.25 & 10.25

MONDAY AND TUESDAY
Performances at 2.30 - 7.00 and 9.00
THE BIGGEST HEADLINES STORY OF THEM ALL!
ROARING ROMANCE — A Girl Reporter Beats the Man She Loves at His Own Game!

Adolph Zukor presents
FRED MacMURRAY · FRANCES FARMER · CHARLIE RUGGLES
"EXCLUSIVE" with LLOYD NOLAN
Fay Holden · Ralph Morgan
A Paramount Picture
EXTRA! EXTRA!
News | Pathe Topics | Affairs of Pierre
CAPITOL

Hailed as the Greatest Band Ever to play the Peterborough District
MEL HAMILL
AND HIS TEN PIECE NOVELTY ORCHESTRA
With
BILL VALENTINE
FEATURED VOCALIST
APPEARING AT
Melody Inn, Lakefield
Tonight and Monday and Tuesday Only
Don't miss this great musical treat
ADMISSION 10c
Park Plan Dancing
Dancing 8.30 to 12.30
Standard Time

Dine Smartly at the
DE-LUXE
You will enjoy the finest of foods prepared as only De-Luxe chefs prepare it.... amid perfect surroundings! Give yourself a treat.... Come in to-morrow!
Try Our Special Sunday Dinner
FULL COURSE – 45c
328 GEORGE ST.

MIDNIGHT SHOW
Sunday, Sept. 12th
12.05 Standard Time
REGENT
ALSO SHOWING
Monday
Tuesday
Wednesday

SENSATIONAL!

LAST TIMES TONIGHT
Gene Autry
IN
ROUND UP TIME IN TEXAS

WANT ADS. BRING REAL RESULTS AT SMALL COST

Births
Marriages
In Memoriam
Card of Thanks **Deaths**

DIED

GALLAGHER, Dorothy Elaine.—On Friday, September 10, 1937, Dorothy Elaine Wait, the beloved wife of Philip Thomas Gallagher of 156 Antrim street, in her 46th year. Funeral on Sunday at 1.30 p.m. from the residence of her mother, Mrs. Minnie Wait of Brighton. Interment at Wood's Cemetery, Brighton.

IN MEMORIAM

RIGHTMYER.—In loving memory of our dear Father and Grandfather, S. D. Rightmyer, who passed away September 13, 1935.

Gone, dear father, gone forever,
How we miss your smiling face,
But you left us to remember
None on earth can take your place.
A happy home we once enjoyed,
How sweet your memory still,
But death has left a lineliness
The world can never fill.

Sadly missed by son Gordon and family 3 Marjory Avenue, Toronto.

FLEETWOOD.—In loving memory of our sister, Helen, who passed away on September 11, 1919.

Sweet memories will linger forever,
Time cannot change them, it's true;
Years that may come cannot sever
Our loving remembrance of you.

—Sisters and Brothers.

CARD OF THANKS

Mr. W. Bennett and family, Gladstone Avenue, wish to thank the attending doctors, Rev. Canon Paterson, neighbors and friends who loaned cars and helped in so many ways; also those who sent floral tributes during their recent sad bereavement. 7

MONUMENTS

J. PIRIE
Monuments

Markers — Inscriptions
Superior Workmanship. Lower Prices
71 Crescent Street. Tel. 2892.

1 FLORISTS 1

THE PETERBOROUGH FLORAL CO
Flowers Delicately Arranged For All Occasions.
436 Water. 'Phone 1395, Nights 1688

TURNBULL'S FLOWER SHOP
WEDDING BOUQUETS
FLORAL DESIGNS WREATHS
'PHONE 266. 441½ GEORGE ST.

FUNERAL DIRECTORS

FUNERAL SERVICE
Phones 1760—1173
Day and Night
DUFFUS

COMING EVENTS

First Insertion, 20 words or less minimum charge 50c. Subsequent consecutive insertions 40c per insertion. All over 20 words, 2c per extra word per insertion.

LADIES' AUXILIARY to the Canadian Legion.—Meeting on Monday, September 13, at 8 o'clock.

CENTRAL HOME AND SCHOOL Association.—First Meeting, Monday evening, 8 p.m. All members requested to attend and bring new members.

KIWANIS KARNIVAL and "Produced in Peterborough" Exhibition will be held Thursday and Friday evenings, September 16 and 17, at the Armouries. Instructive, entertaining. Everybody welcome.

FOR SALE

4 Miscellaneous 4

FRIDAY AND SATURDAY SPECIAL — Fried Twisters, Special, Dozen 19c. Jean Ruth Shoppe.

YOUR GROCER HAS OUR HOME-made Bake Goods. Include some in your Order. Jean Ruth Shoppe.

GOLDEN BROWN CHELSEA BUNS — You'll enjoy the slices: 2 Pans 25c. Jean Ruth Shoppe.

1932 MOTORCYCLE (HARLEY), CHEAP for cash. 'Phone 537.

ONE ONLY SLIGHTLY USED SPIC Span. Regular $19.95. Will Sell for $15.00. Easy Appliance Shop, opposite Capitol Theatre.

ROYAL FAVORITE WOOD COOK Stove, with Reservoir, $16.00. 393 Homewood Avenue.

ONE COAL AND WOOD STOVE, IN good condition, $12.50. Johnston's, Telephone 2123. Open Evenings.

COMPLETE SET BOOKS OF KNOW-ledge, like new. 'Phone 741F.

MAUI STEEL AMPLIFYING GUITAR, cheap, must pay cash. 'Phone 2617W.

THOUSAND YARDS FILLING SOIL, Clay Loam. 'Phone 2219M.

24-INCH CLEVELAND CICYCLE, LIKE new. McClennan's Hardware, 232 Charlotte Street.

FORDSON TRACTOR, WITH CULTI-vator and Plow. John Darling R. R. 3, Peterborough.

WATER POWER WASHER. 54 JAMES Street, cheap.

ABOUT 30 CORD STOVEWOOD, $1.50 Cord. Apply C. Towns, 'Phone 2 ring 14, Bouro.

CHASE COHN SALVE—39c All Druggists

QUANTITY OF LUMBER. APPLY 800 Gilchrist.

BUNNY-DIPS— FOR AFTER SCHOOL Lunch, Dozen 25c. Jean Ruth Shoppe.

RECONDITIONED SEWING MACHINES Guaranteed, from $5.00 Up.
We Repair All Makes of Machines
SINGER SEWING MACHINE CO.
'Phone 2688. 174 Hunter Street

DAWSON'S GOLDEN CHAFF WHEAT from Registered Seed, field inspected, winner of Quaker Oats Special, $1.25 a Bushel. W. W. Dawson, Otonabee.

FOUR-WHEEL TRAILER — CASH OR Wood. 380 London Street.

UPRIGHT PRACTICE PIANO, GOOD condition, $45. 'Phone 2284.

GENERAL ELECTRIC CAR RADIO, First-class condition. Guaranteed. Wallington Service Station.

FOR SALE

4 Miscellaneous 4

PRAM, AS GOOD AS NEW. 'PHONE 3718W.

DRY WOOD FOR SALE — CLEAN CUTtings from the Mill. Single Horse Load, $3.00. Peterborough Canoe Co., Ltd. 'Phone 62.

STORE FIXTURES, SCALES, CHEESE Cutter, and Coffee Mill; also One Check Protector. Viola Payton, 'Phone 664.

USED WRINGER POST IRONER, EASY terms. 'Phone 3129.

REAL GOOD GENTLEMAN'S SIZE 22-inch Drop-Bar Bicycle. Apply 316 Rogers.

LINING-ROOM SUITE, TWELVE DOLlars. 556 Edison Avenue.

TWO-WHEEL TRAILER, WITH LIcense, Cash or Trade. 'Phone 2767W. 526 Rogers.

BUILDING MATERIALS FOR SALE from Chapman's Mill, Nestleton East. Apply S. Manetta, Pontypool.

LIGHT OAK BED AND STAND, COIL Springs, Pair Pillows, Hall Rack. 505 Dickson.

KITCHEN STOVE. APPLY EVENINGS, 126 Lock Street.

TABLE MODEL IRONER, USED AS A Demonstrator. Price greatly reduced. Easy terms. 'Phone 3129.

5 Fuel 6

For 3-Cord Truck Delivery
NO. 1 HARD $7.00 PER CORD (4-FT.)
NO. 2 HARD $6.00 PER CORD (4-FT.)
J. E. A. FITZGERALD
253 HUNTER STREET
Telephone 111.

DRY SLABS, $2.50 HALF-CORD Dinsdale's. 'Phone 153.

DRY SLABWOOD AND EDGINGS Excellent fuel for immediate use, cut 12" long, $2.50 per half cord—delivered. The Peterborough Lumber Co., Ltd. 163 Hunter St. W. - Phone 3160

$2.50 HALF-CORD—BEST DRY SLABS Albion. 'Phone 58.

SHINGLE SLABS AND BUTTINGS, APproximately ½ Cord, also Dry Bundled Cedar Kindling, 25 Bundles $1.00. Kingdon Barrel Factory. 'Phone 3239.

ANTHRACITE COAL
SEPTEMBER PRICES NOW IN EFFECT
NUT—STOVE—EGG
$14.50 PER TON (Less 50c Discount for Cash on Delivery)
McCARTHY & JOHNSTON
'PHONE 96

7 Live Stock and Poultry 7

FOR SALE—ONE GOOD HEAVY WORK Horse. 'Phone 721-22, A. Collison, Downer's Corners.

BLACK GELDING, 10 YEARS, 1,250 LBS. Mare and Foal. Rubber-tired Top Buggy. 1927 Star Touring. Model T Ford Coach. Clifford Guthrie, Rockcroft, Ont.

ONE-YEAR-OLD HENS, GOOD LAYERS. Fred Moore, Sherbrooke Road.

YOUNG JERSEY COW, DUE TO freshen, TB tested; also Nine Pigs, 100 lbs. Walter Bowles, Springville.

SOW WITH EIGHT PIGS, ALSO SEVEN Lumps. Percy Monerief, Fraserville.

EIGHT CHUNKS OF PIGS. J. B. WOOD, Birdsall, 'Phone 36 ring 1-3, Keene.

TWENTY-FIVE FRESH YOUNG WORK Horses, including Matched Pairs, from four to eight years old, in good condition; prices reasonable. Harry Tinney (away from home). 'Phone W. Leith, Millbrook, 72J, or Russell Card, Cavan, 'Phone 214 ring 14.

8 Real Estate 8

FOR SALE OR TO RENT — FARM, about 145 Acres, good buildings, silo, water, inside, Lot 13, Concession Eleven. Apply James Armstrong, Ida.

FOR SALE — NEW 4-ROOM BUNGAlow, North-end. W. P. Hetherington, 421 George.

Double House, Central, Modern, $4,000. M. STOREY. 'Phone 939 (Opposite Woolworth's), Upstairs.

FOR SALE

10 Used Cars 10

1928 STANDARD BUICK SEDAN; BODY, tires, motor, battery, paint, in good condition; private owner—$125. 285 Armour Road. 'Phone 3063J.

SIX-CYLINDER COUPE, $195.00, OR Small Coach and Cash. 392 Brock.

FOR SALE — CHRYSLER FOUR SEDAN —good condition. Apply 175 Park.

STAR 6 COUPE, FIRST-CLASS RUNning order, $50.00 cash. 559 George Street.

FOR SALE

10 Used Cars (continued) 10

1935 CHEVROLET MAPLE LEAF 2-TON HEAVY DUTY TRUCK Stake Body, 12 x 8; Like New.
1937 Ford Express Pick-up, 84" Box.
1935 International Express Pick-up.
MORGAN AUTO SALES
Front Street. 'Phone 194W
CAMPBELLFORD.

LATE '29 BUICK COUPE SPECIAL — good condition, four real good tires and two good spares—$175.00 cash. Good Bicycle, $8.00. Hilliard Crowe, Lakefield.

TO RENT

11 Miscellaneous 11

PART OF OFFICE SPACE, WITH DESK, Telephone, Stenographer Services, splendid opportunity for Salesman, etc., needing cheap headquarters, would consider Typewriting only. Telephone 1086

FARM TO LET — EASTERLY PARTS of Lots 3, 4, and 5, in the Second Concession of Township of Asphodel, one mile from Birdsall Station. Frame House and Barn. Vacant about First of March. One mile from School. Accessible for Ploughing. H. E. Birdsall, Birdsall P.O.

STORE, CHOICE LOCATION, EXCELlent condition. Apply 183 Antrim.

11X Apartments for Rent 11X

MODERN DUPLEX, CENTRAL. 'PHONE 3184.

FOUR-ROOM FLAT, PARTLY HEATED, adults. Apply 717 George Street.

GROUND FLOOR HEATED APARTment. Bell Apartments.

MODERN SEVEN-ROOMED HOUSE, South, $30. Six-Roomed Brick, North, $30. Seven-Roomed Modern House, newly decorated, central, $40. New Duplex, East City, central, $28 and $30. Modern Apartment, Five Rooms. Goodwill Building, $35. Nugent & Payne, Charlotte Street.

MODERN SIX-ROOMED HOUSE, WESTend, lovely home, double garage, $45. Nugent & Payne, Charlotte Street.

11XX Houses to Rent 11XX

SMALL HOUSE, CONVENIENCES, CENtral. Apply 62 Robinson Street.

HOUSE, OAK FLOORS THROUGHOUT. Apply 747 Aylmer.

12 Rooms 12

FURNISHED ROOMS, ALL CONVENIences. Apply 488 Aylmer.

ROOMS FOR LIGHT HOUSEKEEPING Ladies. 1732F.

COTTAGE FOR RENT, FOR WEEKends, or September. 'Phone 2900.

LARGE, FRONT, FURNISHED BEDSitting-Room and Kitchenette. 642 George.

THREE OR FOUR ROOMS, PARTLY heated, North-west-end. Possession October Fifteenth. Rent $12, including light and water. Write Box 92, Examiner.

TWO UNFURNISHED ROOMS; GRILL privileges, West-end. Write Box 90, Examiner.

TWO FURNISHED ROOMS, NEAR C.G.E. Write Box 95, Examiner.

HOUSEKEEPING ROOM, FURNISHED, Unfurnished. 106 McDonnel.

BED-SITTING-ROOM, BOARD OPtional; central. 488M.

WANTED

15 Miscellaneous 15

THREE OR FOUR ROOMED APARTment, Furnished and Heated. Write Box 102, Examiner.

ONE 12-FOOT DELAVAL SILO, 25 TO 30 feet high. 'Phone 16 ring 4, Warsaw, or write B. Ray, Route Two, Warsaw.

SMALL HOUSE, OR THREE ROOMS, conveniences. 1506W.

WANTED — TO BUY, WOOD LOTS, containing Hardwood, Pine, Cedar, etc. Write Box 85, Examiner.

BICYCLE THAT CAN BE REBUILT. 'Phone 878.

LIVE POULTRY — HIGHEST PRICES. Telephone 1728J. Florence.

WANTED — UNFURNISHED 4 OR 5 Roomed Ground Floor Apartment, heated, central, for Elderly Lady. Write Box 106, Examiner.

RELIABLE PARTY TO STORE PIANO for use of same. Write Box 105, Examiner.

WANTED — LIVE POULTRY AND Feathers; highest price paid. Telephone 3475W.

TOO LATE TO CLASSIFY

by Baer

"We'd better look up an apartment in The Examiner classified section and settle down for a while. He's starting to walk like a sailor again!"

WANTED

15 Miscellaneous 15

WANTED— BY OCTOBER 1ST, APARTment or Flat, George and McDonnel district. 'Phone 1524.

HIGHEST PRICES PAID
FOR EXTRA HOLIDAY MONEY
Sell Your OLD GOLD to
WARNE'S
349 GEORGE STREET.

BUNGALOW, WITH CONVENIENCES; North-end preferred; adults. Write Box 43, Examiner.

Scrap Paper, Iron, and Belting
PETERBOROUGH
METAL AND WASTE.
Telephone 697.

17-Help Wanted, Male or Female-17

STENOGRAPHERS (MALE AND Female) wanted in Peterborough by the Dominion Civil Service. Applications for examination to reach Ottawa by September 18th. We have helped hundreds to obtain Civil Service positions and can help you. Proof of this statement and full information about the examination, etc., free. M. C. C. Civil Service Schools, Toronto 10. Oldest in Canada.

WANTED — EXPERIENCED FUR Machine Operators. Apply Barries Limited.

18 Help Wanted, Female 18

GIRL FOR HOUSEWORK. 19 DENNISton.

GIRL FOR GENERAL HOUSEWORK; must be experienced and able to do Plain Cooking; small family, no washing; willing to sleep in. 'Phone 1110.

EXPERIENCED GIRL FOR GENERAL Housework. 169 Princess. 438F.

GENERAL MAID FOR APARTMENT. 'Phone 3114.

COMPETENT HELP, 9 TO 3 EACH DAY. Apply 228 McDonnel.

GIRL FOR HOUSEWORK, EXPERIenced. Apply 464 Weller Street.

EXPERIENCED MAID FOR GENERAL Housework, Protestant, sleep out. Apply 368 Brock Street.

GIRL FOR HOUSEWORK. 'PHONE 2218.

COOK-GENERAL, STEADY POSITION—or preferably Cook with Hotel or Summer Tourist House experience; references required. Apply Kaledan, 813 Water.

19 Help Wanted Male 19

WOOLLEN WEAVERS WANTED ON Knowles Looms. Apply, by letter only, stating experience and qualifications, Box 97, Examiner.

EXPERIENCED FARM HAND, AT ONCE 'Phone 613 ring 21.

BOY, WITH FARM EXPERIENCE. 'Phone 544 ring 2.

HIRED MAN, GOOD PLOUGHMAN AND Milker. Johnston Blakley, Warsaw.

WANTED

Male Instruction.

ELECTRIC REFRIGERATION
AIR CONDITIONING
RELIABLE MEN, WITH FAIR EDUCATION, who are mechanically inclined and would like to better themselves. Must be willing to train spare time to learn Planning, Estimating, Installing and Servicing work. Write, giving age, present occupation, etc., Utilities Inst., 115, Examiner.

20 Employment Wanted 20

CANADIAN LEGION HAVE LISTS OF Competent Returned Men to Fill Temporary or Permanent Positions. Give the ex-Soldier a chance to work for you. 'Phone 141.

21 Boarders Wanted 21

PRIVATE FAMILY, CENTRAL. GENtlemen only. 212 London.

SINGLE ROOM, WITH BOARD, FOR Gentleman. 'Phone 1647F.

OLD-AGE PENSIONER BOARDERS Wanted, three miles north of Lakefield, half-mile west of Lake; reasonable. Miss Millie Freeburn, R. R. 3, Lakefield.

SINGLE ROOM, WITH BOARD. 356 Stewart Street.

ROOM AND BOARD, CENTRAL. HOME privileges. 465 Aylmer.

NORMAL STUDENTS ACCOMMODATed, very reasonable rates. 'Phone 853M.

MEN BOARDERS, NEAR C.G.E. 503 Sherbrooke.

WHO CAN DO IT

22F Miscellaneous 22F

ELECTRIC REPAIR SERVICE
To Refrigerators, Washers, Ranges, &c
15 Years Experience.
ROBERT G. BROOK
'Phone 1317J. 485 Aylmer Street

To Make Your Vacation Merrier
TENTS, AWNINGS, TARPAULINS
D. HARDIE
499 Patterson Street.

HOPKINS Shoe Rebuild
We Specialize in
Repairing Corrective Shoes.
292 Charlotte. 'Phone 2618

TONY PEPE
Ladies and Gentlemen
WE REMODEL
IN THE LATEST STYLES.
CUSTOM TAILOR
179 Charlotte Street. Tel. 753.

23 Auto Repairs and Accessories 23

COAL OIL, 15c. DISTILLATE, 12c Vulcanizing, Car Repairs. Guaranteed Service. Dawson's Service Station. 'Phone 1523.

Job Printing

THE WALLWORK PRESS
464 George - - - Phone 1282

WHO CAN DO IT

Plumbing, Heating, Tinsmithing

See the PEASE FURNACES at
GOODFELLOW'S
379 Water Street

We Clean and Repair all makes of Furnaces.
Furnaces Cleaned by Vacuum.
Phone 599

28 Moving and Storage 28

M. RAWLINSON, Limited
Established 51 Years.
Long Distance Moving and First-Class Warehouses for Storing Household Effects.
610 YONGE STREET Toronto
Telephone Kingsdale 5125.

25X Dressmaking 25X

FRENCH STYLE DRESS, MANTLE Making, Alterations. 'Phone 899W.

34 Radio Service 34

AUTO RADIO SALES AND SERVICE
BROWN'S RADIO SERVICE AND SUPPLIES
547 George Street. 'Phone 524.

34 Radio Service 34

RADIO SERVICE
HAVE YOUR RADIO REPAIRED EXPERTLY AND PROMPTLY.
McCANNAN
RADIO ELECTRICAL SUPPLY ONE
140 Simcoe Street. Tel. 46

37 LOST 37

BETWEEN MONAGHAN ROAD AND Kawartha Club, Saddle Bag, containing Tools and Clothing. 215 Barnardi.

RED PATENT PURSE, ZIPPER, CONtaining Sum of Money, downtown. Please call 3442. Reward.

STREAMLINED KIDDIE CAR, RED. Finder please 'Phone 1171J. Reward.

39 PERSONALS 39

ARE YOU BECOMING BALD? IF SO, write at once to Dr. Wm. Hamilton Scalp Lotion—a College of Surgeons product, guaranteed to bring results in cases of Falling Hair, Dandruff, etc.—Box 101, Examiner.

WANT TO GET IN TOUCH WITH Party doing Home Laundry Work. Write Box 104, Examiner.

KNOW YOURSELF — LEARN YOUR possibilities. Send birthdate, postage for free reading. Prof. Raphael, Box 94, Grand Central Station, New York.

PROFESSIONAL

Mineral Fume Baths

RENEWS YOUTH AND BEAUTY TO Skin, Vim Vigor to Body. 'Phone 3157

Musical Instruction

MARTIN B. CHENHALL, A.R.C.O. — Music Studio: 607 Water Street. 'Phone 3181.

Nursing

GRADUATE NURSE OFFERS LOW Rates to Expectant Mother. Private room, good board, kind nursing care. Painless delivery assured, $5 weekly while waiting. Particulars, The Cedars Nursing Home, Lindsay.

41 Accountant 41

EDWARD HUMPAGE — Chartered Accountant, Auditor, 344 Water Street.

44 Lawyers 44

HON. G. N. GORDON, K.C., W. B. Gordon — Law Offices, 395-397 George Street. Appointment by Telephone 3399 and 3391.

ALEXANDER L. ELLIOTT — Barrister, Solicitor, Notary. Money to Loan. Kresge Building, 255 George Street, Peterborough. Telephone: Office 3, Residence 31.

W. R. PHILP — Barrister, Solicitor, Notary Public. 387A George Street. 'Phone 972.

JACOB LOW — Barrister, Solicitor, Notary Public. Money to Loan on First Mortgages. 219 Hunter Street West, Peterborough, Ont. 'Phone 2244. Nights and Holidays 1027.

PROFESSIONAL

44 Lawyers 44

EMMETT F. SHEEHY—Bonded Attorney. Loans. 397 George Street.

PECK, KERR & McELDERRY — Barristers and Solicitors, 413 Water Street, Peterborough. Telephone 1966. E. A. Peck, K.C., F. D. Kerr, K.C., V. J. McElderry, K.C.

MONEY TO LOAN

MORTGAGE LOANS, 5½% APPLY TO G. N. Gordon, K.C., or W. B. Gordon.

LOANS
$50 to $500.
No Endorsers. No Embarrassment.
No Waiting.
CENTRAL FINANCE Corporation
255 George St. 13 Kresge Building
'Phone - 1703

50 AUCTION SALES 50

FOR SUCCESSFUL AUCTION SALES— Telephone 1477W. J. H. Miles.

49 NOTICES 49

TRENT CANAL.
NOTICE
THE LOCKS at Burleigh Falls and Buckhorn WILL BE CLOSED TO ALL TRAFFIC on and after 1st October, 1937.
DEPARTMENT OF TRANSPORT.

PERSONAL LOANS
$50 TO $400

To responsible persons of sufficient earning ability who are the owners of a Car or Furniture, whether fully paid for or not, we offer this service. Only your signature required. Loans repayable in convenient monthly payments.

TORO FINANCE COMPANY
'Phone 1822 Suite 4, Greene Building
181 CHARLOTTE STREET.

AUTO LOANS
REFINANCING
YOUR CAR THE ONLY SECURITY
NO ONE BUT OWNER NEED SIGN
NOT LIMITED TO SALARIED PEOPLE
LOWER RATES COURTEOUS SERVICE
DIXON & HURLEY
Peterborough, Ontario
391 Water Street. Tel. 498J
Representing
Campbell Auto Finance Co. Ltd.
ACCOUNTS ANYWHERE IN ONTARIO

Even the better players do not have their feet placed in exactly the same position every time they play a shot. There is some variation in their stance from day to day, but they do manage to bring this variation down to a minimum.

The average player has quite a lot of variation in his stance and he seldom is successful in cutting down or avoiding this variation. There is a good reason for this. It has to do with the way the feet are placed, or better still, when they are placed.

Most players come up to the ball and, with their eyes, try to gauge the distance the feet should be placed away from the ball. This method is most unsatisfactory as is proved by the results these players get. At best it isn't even good guesswork. There is bound to be a maximum of variance in the relation of the feet to the ball as well as to the line of play.

The expert follows a different order in taking his stance. He places his club to the ball first and then places his feet. Start now to make a habit of putting the clubhead in the proper position behind the ball and, while it rests there, place your feet. This method of taking your stance will get you into a comfortable starting position for a smooth swing.

Iran is lightening its income tax.

Out Of Action

Recurrence of a dislocated shoulder has put a cloud on the future playing activities of Bert Oja, ABOVE, starry lineman of the Winnipeg rugby club. He has been ordered to take a rest while Captain Greg Kabat takes over his duties as the coach.

PASTOR IN COURT NOISY SERVICES

WOODSTOCK, Sept. 11.—(CP)—Charged with creating a nuisance by permitting continued and repeated loud shouting and other noise until nearly midnight, Rev. E. N. O. Kulbeck, pastor of Grace Tabernacle, pleaded not guilty in city Police Court yesterday.

After hearing evidence, judgment was reserved for two weeks by Magistrate Donald McCrimmon.

The court action followed a complaint in the form of a petition signed by thirty-five residents of the neighborhood in which Grace Tabernacle is located.

One woman petitioner, maintained on many occasions it was impossible to get to sleep before midnight owing to the "screaming, screeching, sobbing and crying" that was to be heard from the tabernacle when services were being held.

Members of the congregation testified they had not noticed any unreasonable noise at the services, and declared the meetings never never lasted as late as midnight.

Fred Lucas, Secretary-Treasurer of the congregation, declared he always closed the church windows when the prayer meetings, which followed the evening sermons, begin, even though this made it uncomfortable for the members of the congregation in hot weather. There was considerably more noise caused by passers-by who came to look in at the windows than by the congregation itself, he added.

TRENT RIVER

A number of cottagers are leaving for their homes this week-end after spending the summer.

Mrs. Harry Pollock and children leave for Havelock from their cottage.

Mr. and Mrs. McLaughlin and family return to Havelock from Summerdale.

Mr. and Mrs. Sam Ellis and family leave for Havelock from summering at their cottage.

Mrs. Robert Kennedy and son Walton of Toronto ar spending a few days at Kendon FEEE.

The Women's Institute met Thursday afternoon at the home of Mrs. George Dart.

Mr. and Mrs. William Riden and Mr. William Riden, Sr. have returned to West Hill after holidaying for two weeks at the Owl's Nest, Cedar Isle.

Mr. Thomas Wight of Toronto is spending the week at Cedar Isle.

Mrs. Brown and children have returnd to Rhode Island, U.S.A. after spending the summer with her sister, Mrs. Earl Fairbrother and family.

Miss Reta Rupert of Belmont is a visitor with her aunt, Mrs. E. Wilkinson and cousin, Mrs. F. C. Davey.

Mrs. Harold Savage, formerly Dorothy Smith and little son John Harold of Toronto are spending the week with the former's mother, Mrs. George Smith at Kare Free.

CAVAN

Mr. and Mrs. Charles Smith and Mr. and Mrs. Louis Pudsey were visitors at Toronto and Niagara last week.

The North Cavan School Fair which was scheduled to be held at Ida on Friday has been withdrawn on account or some cases of paralysis in the north of Cavan.

Miss Marjorie Bell, Toronto is visiting her grandmother, Mrs. Bowen and her aunt, Mrs. David White.

Mr. William Pudsey is attending the Toronto Exhibition.

Mr. Kenneth Byer has purchased a new tractor.

Mr. G. Coulter, Millbrook has been the guest for a few days of his sister, Mrs. E. Byer and Mr. Byer.

Mrs. R. Robertson spent Wednesday in Toronto the guest of her son, Mr. Oren Robertson and Mrs. Robertson.

Mesdames Perrin, J. G. Matchett, Hunter, Staples, Snider, Byer, Trumpour and R. Matchett, motored to Springville on Wednesday and attended the Springville W.M.S. meeting.

Mr. and Mrs. J. C. Swain and Will Swain attended Toronto Exhibition on Wednesday.

Mr. and Mrs. Oakley Carley were recent visitors at the C.N.E., Toronto.

BITTEN BY DOG

TRURO, N.S., Sept. 11.—(CP)—Aileen Elder, two-year-old daughter of Mr. and Mrs. Audley Elder of London, Ont., was injured yesterday when bitten about the face by a dog. After treatment for a wound near the eye the little girl left for her Ontario home with her mother.

HENRY —By Carl Anderson

BRINGING UP FATHER —By George McManus

You May Borrow Up to $2,000.00

Through the Government's Home Improvement Plan

These Advertisers Will Help You MODERNIZE REPAIR - REMODEL

Decide Now to Have Your Home Improved

This Is All You Have to Do!

First

Check over your home from the viewpoint of a prospective buyer or tenant—What does it need to make it modern and more comfortable?

Second

Consult one of the contractors or supply houses listed in this column for an estimate of the cost. (There is no charge or obligation for this service.)

Third

Take your estimate to your bank for a low cost Modernization Loan repayable over 12 months or up to three years. Loans may be secured up to $2,000.00

HOME IMPROVEMENT

Contractors and Builders.

HALLIDAYS READY CUT GARAGE, 18 x 10, complete, including paint, $57.50, on sale one more week. Confidential terms if desired. Call Local Sales Representative, 1066, Wm. J. Bull, 539 Downie.

Free Estimates No Obligation
CHAS H HUFFMAN
311 Elias Street Telephone 3264

Electrical.

COMPLETE ELECTRICAL SERVICE
Electrical Fixtures And Wiring Devices
GRANT & LOUCKS
418 George Street. Tel 798

'PHONE 1403
W. GORDON HALL
First-class Electrical Work Done
AGENT G E HOTPOINT RANGES ETC.

Painters and Decorators.

Let Us Quote On Your Paint Job With Lowe Bros. Paint
F. R. J. MacPherson & Son Tel 486W

KELLAR THE DECORATOR
Estimates Given on All Interior and Exterior Decorating in the City or Country
Spray Gun Equipment. Phone 2561

Plumbing and Heating.

FOR EXPERT PLUMBING AND HEATING REPAIRS & CONTRACTS
SEE J. L. P. SMITH, 372 WATER ST

Cement Work.

For Cement Work
Phone H. ROSE 2312J
Ford Avenue Free Estimates

M. SICKLER
338 Stewart St. — Tel 2325J
Cement Floors Foundations Sidewalks, etc. Free Estimates

Building Supplies.

Lumber, Insulation, Wallboard Roofing
J. P. McDONALD
Phone 176 Charlotte street

Interior Experts Get Into a Jam

WASHINGTON, Sept. 11—(AP).—The United States Government wants two things understood which a lot of folks have apparently misunderstood:

1—It is not looking for ladies to go to Alaska.

2—It has no Virgin Island house to rent to mainlanders for $5.50 a month.

The situation—and if you'd see the letters you'd realize there is one—developed in the wake of two sprightly bulletins from the Interior Department.

The first announced there are 2½ times as many white men as women in the northern territory.

The second explained three low-cost housing projects had been opened on the Virgin Islands with rents ranging from $4.00 to $6.40 a month.

The Examiner

Classified Advertising Rates

Cash Rate:
1 Cent per Word or Figure per Insertion Minimum Charge 25c

Charge Rate:
2 Cents per Word or Figure per Insertion Minimum Charge 35c

Box Numbers:
One or more Consecutive Insertions 10c

Coming Events:
Per Word per Insertion 2½c
Minimum Charge 50c

Special Announcements.
Birth Announcements 50c
Engagement Announcements 50c
Marriage Announcements ... 50c
Death Notices 60c
Card of Thanks (up to 1 inch) 50c
In Memoriam (up to 2 inches) 75c
Over 2 inches (per inch extra) 50c

Legal, Municipal, Government, Auction Sales:
First insertion, per agate line 13c
Repeat Insertions 8c

Phone 1600:
We will call for your Advertisement and give you the low Cash Rate.

Our Boarding House - with - Major Hoople

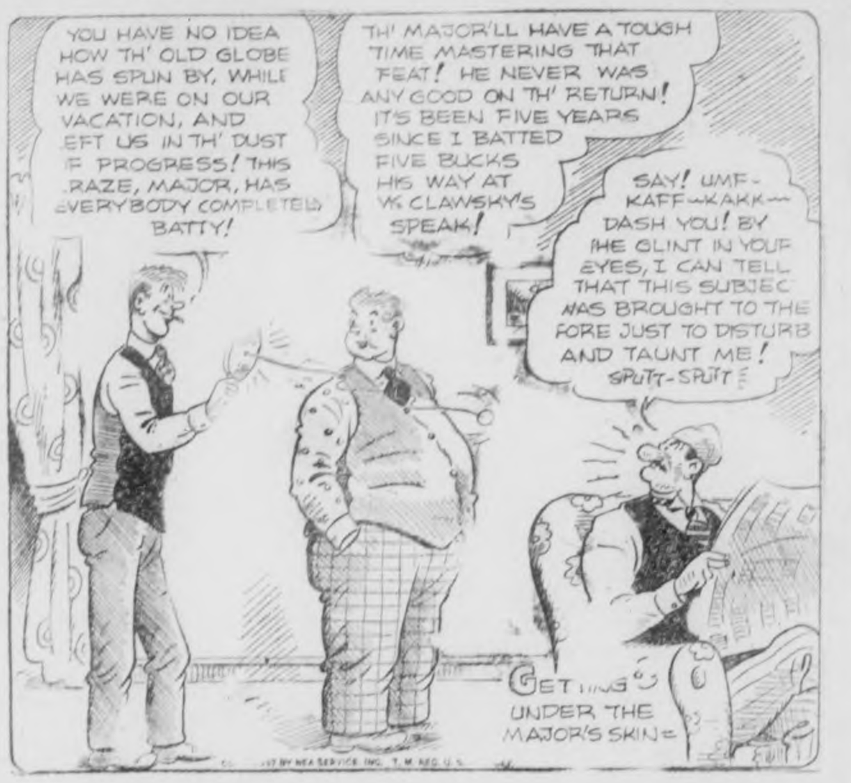

RUSTLE OF SILKS

By MARIE BLIZARD

(Continued From Friday)

CHAPTER 31.

Mark Sutherland had put into full operation his plans for Mari Barat to live up to her new glamorous reputation. And Larry Holk, the publicity man, was Mark's man on the job, putting over this and that.

"So that's the way it's done." Mari Barat, the girl whose name was on the lips of the dressmaking world if not yet known to the great buying fashion world, pushed a peanut across her desk with her nose.

Miss Letitia Higgins glanced at her employer with an incredulous expression. She flipped back the page of her copybook and read her note:

"I own my success to a playboy. He didn't have anything to do, so he thought he'd become a celebrity impresario. The way you do that is to engage a high-priced press agent. He, in turn, takes things into his own hands, engages a house in which you rattle around like a single pea in a pod. He hires a butler who scares you to death, runs you ragged having your picture taken, tells you how to walk, how to talk, and even what to think...." she broke off into a meaningful silence.

"Did I dictate that?" Mari asked approvingly, well pleased with herself.

"You did!" Miss Higgins retorted disapprovingly.

"Amusing, don't you think?"

"Well...." Miss Higgins didn't know what to do or say.

"No reticences, please." Mari gave her secretary an amused glance, decided it was best not to carry a joke too far. "Tear it up or cross it off, Miss Higgins. I was merely being light for a change. I'm having to be so many people other than myself these days, I have to get a little relief. Now where were we before I got foolish?"

Relieved, Miss Higgins turned back her pages. "You had got onto the subject of your attitude about prints."

"Oh, yes, that was my first revolutionary move, Mr. Holk says. Oh, Letitia, this is ridiculous! How can I write my history when I have no history? And what do people want to read about me for? I'm in the clothes business, not the glamor game."

"Mr. Holk is right," Miss Higgins said inexpectedly. "Why it's only three weeks and just look at this scrapbook!"

"You look at it, it frightens me." Mari said and sighed. She picked up her appointment book. "Heavens only knows what's going to happen to my customers these days. My program gives me about an hour a day to sketch. I don't find time to do it any more when I have people here. Did you okay the plans for the sewing rooms?"

"They've been returned to the architect, Miss Barat. The plasterers will be in the new building next week. The walls are almost ready for them now. And about the jade dressing room, did you decide on rep or satin?"

"Rep," Mari answered automatically, and marveled that she was able to keep so many details in her mind.

"Then I don't believe there are any more questions to be answered today. This interview can't be let go until tomorrow. M. Choiseul is waiting to fit you to the chartreuse gown."

"Miss Letitia Higgins, don't you ever believe that a shoemaker hasn't shoes. Imagine a dressmaker spending three hours a day having clothes fitted for her. I feel like ana bsolue idiot! I have three street gowns, three to wear at the shop, a couple of good evening dresses and that ought to be enough. Oh, dear, these people are winding me around their little fingers. But I'm going to rebel."

"You're going to be home at 5 o'clock. Mr. Honk is bringing the editor of Cinema Art, an American publication, to meet you. He says you are to wear the gray jersey and the large pearls."

"Are you sure that he didn't say what color I'm to have on my fingernails?" she asked sarcastically.

"Now, Miss Barat—Madame—you shouldn't take on that way."

Mari sighed. "I know, but...... but what......why must I meet the editor of a movie magazine from America?"

"Because he will get movie actresses to be interested in posing in your clothes and everybody in America wants to look like the actresses."

"And Larry Holk will say that I can't agree to it and what good will that do?"

"Make 'em want you more," her secretary said wisely.

"Well, at least, it will be over shortly. As soon as the new shop is ready I can quit being a glamor girl and go back to being a dressmaker."

"And you're going to have a nice vacation before it opens. And you're going to visit a real viscountess. My, but it will be wonderful to be in England in April!"

Ellen Verlaine's letter was in Mari's purse.

At first when Mark said that he wanted her to run over to London to be the house guest of his viscountess sister, Mari had demurred. She had been a little suspicious of Mark's motives, pointed out that side trips were not yet part of her itinerary on the road to fame. But Mark had laughed off her suspicions.

And then Ellen's letter had arrived, written on the crested stationery in Ellen's firm stroke so unlike Mark's careless scrawl.

"We'd like so much to have you for the last week of April if you can favor us," Ellen had written, and added, "Mark has made us feel that we already know you."

That was pretty nice of Mark, Mari decided. She was suffering from a combination of inferiority complex regarding her difference of social standing from Mark's, and some old-fashioned fear that, because Mark had made his intentions clear, he would think less of her. Mari was a girl who couldn't get used to the easy acceptance of changed standards in a world for which she had never been prepared.

If Mark looked down upon her in any way, it was hardly likely that he would have had his sister, the socially prominent wife of one of England's peers, invite her to her home.

She anticipated her visit with mingled feelings. She hoped she knew the right things to do and say, and added to her prayers the fervent petition that there would be neither hunting nor shooting offered her. She had vague pictures of English house parties members being constantly either in the saddle or in the field. And while she would have known how to sit on a horse, she had her doubts about guns.

"Mark, what will it really be like?" she asked him after she had written a note to Ellen, as carefully casual as she could make it.

"It will be very soignee and you'll be more so."

"How so?" she asked apprehensively.

"This, my dear, will mark the end of your careless girlhood, with your introduction to London, to lords and ladies—who, by the way, will not act like them so be sure to get your names straight—to a maharajar, an actress or two, several Americans and all the rest of them who'll think you're a novelty."

Mari sat back on her heels and her mouth set. "I'm not going to show off, Mark Sutherland. I'll be myself and....."

"If you've got brains I think you have, ex-Mary Barrett, you will show off. You're a legend and you're expected to act like one. You won't talk about yourself, you'll smile mysteriously. You'll wear the most dazzling things you can design, beg or borrow. When there's something proposed that you can't do, riding for instance, you'll raise your eyes languidly and say you have some cables or writing to attend to. This is no pleasure jaunt! This is business. And you'll check Mary Barrett's personality at the airport."

Curiously enough she did—forevermore.

(To Be Continued)

THE TUTTS By Crawford Young

5 YEARS FOR $1.40 THEFT

KINGSTON, Ont., Sept. 11.—[illegible] Thompson of Kaladar to-day was sentenced to five years in the Kingston Penitentiary. He pleaded guilty to robbing while armed Ross Wells, taxi driver, of a car and $1.40 in cash.

SCOTT'S SCRAP BOOK By R. J. SCOTT

BRICK BRADFORD—Adrift in an Atom By WILLIAM RITT and CLARENCE GRAY

MUGGS AND SKEETER By WALLY BISHOP

TILLIE THE TOILER —By Russ Westover

Bedtime Story

By HOWARD R. GARIS

UNCLE WIGGILY AND MISS MOUSE

Once upon a day when Uncle Wiggily was hopping near his camping tent in the woods and thinking it was nearly time for him to go back to his Hollow Stump bungalow he heard a noise in the bushes.

"Oh, oh!" said the rabbit gentleman to himself, as he twinkled his pink nose very fast. "This may be danger—danger from the Fox or Bob Cat such as the robin saved me from by giving me a shower bath to awaken me. I must be careful."

Uncle Wiggily hid back of a large stump. The rustling noise in the bushes kept on and, peering out, Mr. Longears saw two little animals scurrying along the trail or path.

"Oh, ho! Baby foxes!" whispered the bunny. "They are too small to be a danger to me. But where the baby foxes are the big Fox may be also. I must be careful."

Not Afraid.

Uncle Wiggily watched without letting himself be seen. The two small fox boys trotted along the trail. He had no fear of them.

As the wind was blowing from the foxes toward the rabbit instead of from the rabbit toward the foxes, Uncle Wiggily knew they could not smell him and go and tell their father to come and get him.

"We'll catch her soon now," said the fox boy named Sniff.

"Yes, she's just ahead of us but she can't go very fast," said the fox boy named Snuff. "We'll soon catch her."

"Goodness me! Who is it they are going to catch!" thought Mr. Longears. "I hope it isn't Baby Bunty. Small as they are, Sniff and Snuff could catch and eat Bunty. That must never be."

Hopping softly out from back of the stump, Uncle Wiggily followed down the trail after the fox boys. If they had been big foxes the rabbit gentleman never would have dared to do that.

"But they don't yet know much about hunting me," thought Mr. Longears. "I'm not afraid of them but I must see who they are trying to catch."

Sniff and Snuff were so taken up with talking about what they were going to catch they never looked behind them. If they had they might have seen Uncle Wiggily trailing

them. But, as it was, they didn't and the rabbit was able to follow closely.

Points to Prey.

All of a sudden Sniff cried: "There she is! We'll get her!"

"Where?" asked Snuff.

"Right near that stump with a hole in it!" said Sniff. "Look!"

Uncle Wiggily also looked, crouching down back of a bush behind the two fox boys. He saw Miss Mouse, the Lady Teacher of the Hollow Tree School, creeping along the path.

Before Uncle Wiggily could call to warn her to hide, the two fox boys pounced on Miss Mouse. One grasped her on each side.

"Help! Help!" squeaked Miss Mouse. "Oh, will no one help me?"

"Yes, I will!" bravely cried Uncle Wiggily.

Up he popped from the bushes. He rushed at the two fox boys. He knocked Sniff to one side and Snuff to the other side of the trail.

"Run away now or you'll get something worse," cried the rabbit.

"Oh! Oh, Oh!" whined Sniff and Snuff and away they ran.

"Oh, Uncle Wiggily! How can I ever thank you for saving me?" squeaked the Lady Mouse Teacher.

"Pooh! That was nothing," said Mr. Longears modest like and sanitary. "Pray do not mention it. Let me escort you to my tent."

"Oh, I am so glad you came in time!" panted Miss Mouse.

So she was saved. And if the gas stove doesn't go swimming in the bath tub to cool off, I'll tell you next about Uncle Wiggily's home trail.

(Copyright, 1937)

MAXTON URGES UNITY

"To urge the unity of all working-class sections," James Maxton, a Member of the British Parliament, is touring Spain.

SOMEWHERE IN THIS DISTRICT

There is someone who wants what you have to sell.

And there is always someone who has what you want to buy.

In either case the short cut is an Examiner Classified Ad.

Simply telephone 1600.

When the vacation is over, your first step in settling down to serious business once more is to see Chown for your tools and hardware supplies.

DURA-GLIT

"It Will Polish"

FOR ALL METALS

NO DEPOSIT

is left in crevices of carved surfaces or on surrounding paint work.

NOTHING TO SCRATCH

the most delicate silver or gold; the soft wadding will not injure the finest surfaces.

NOTHING TO SPILL

and spoil carpets or valuable upholstery.

NO BRUSH REQUIRED

to remove dust or powder.

NO ACIDS, MERCURY

or other ingredients, to injure cherished possessions.

ECONOMICAL

because the wadding may be replaced for further use. The full sized tin lasts the average household 4 to 5 months.

Small Tin 25c

Special introductory offer on Dura-Glit includes one pair of Scissor Sharpeners, 25 cents value. Free with a tin.

GOLF BALLS

Reach, Wright & Ditson

Bisk, reg. 25c, special 19c

Tuf-One, reg. 50c, special 39c

Eagle, reg. 75c, special 59c

TENNIS BALLS

Red or white cover, reg. 40c. Special 29c

KIWANIS CARNIVAL

September 16 and 17th

In aid of Under Privileged Children.

GOOD PRIZES

GOOD RECREATION

JAP-A-LAC ROCK-SPAR VARNISH

1c SALE		TWO FOR
Gallons	6.95	6.96
½ gallons	3.55	3.56
Quarts	1.80	1.81
Pints	1.00	1.01
½ Pints	.55	.56

CHOWN SPECIAL PAINT

Gallons	1.95
Quarts	49c

Complete Stock

HUBERT CHOWN HARDWARE

617 GEORGE. OLD EXAMINER BLDG

PHONE 729

WE DELIVER

ONTARIO CROPS BELOW NORMAL BETTER THAN '36

TORONTO, Sept. 11 — (C.P.). — Average yield of Spring grains for Ontario will be higher than last year, but still below normal, the Statistics Branch of the Ontario Department of Agriculture reports in the September monthly bulletin, issued to-day. The counties bordering the St. Lawrence and some districts in Northern Ontario particularly Algoma and Manitoulin report yields considerably below average. Large supplies will have to be purchased for winter feeding purposes.

In Central and Southwestern Ontario, much grain was damaged by frequent heavy rains which caused sprouting. Much of the crop can be used only for feeding purposes. A preliminary estimate places the oat yield at 33 bushels per acre, compared with 28.5 bushels in 1936 and a preceding 20-year average of 35.4 bushels per acre. The total production of Spring wheat, oats and barley is placed at 92,849,000 bushels, approximately 10,000,000 bushels greater than last year, but 11,300,000 bushels less than in 1935.

Root Crops Are Good

August was favorable for the development of late crops, potatoes, roots and corn for fodder. Husking corn, grown chiefly in Essex and Kent was damaged by excessive rains in mid-summer and will be far below normal in yield.

Tomato crop prospects were reduced by dry weather at a critical growing period and production will be lower. If frost holds off for another three weeks the crop may run 85 per cent. normal in Eastern Ontario.

Western Ontario tomatoes are below normal, but the quantity canned will be considerably larger, due to a greatly increased acreage.

The grape crop is estimated at 45 per cent. increase over last year, or 31,378,000 pounds as compared with 21,640,000 pounds in 1936 and 41,430,000 pounds in 1935.

"V" type peaches will be over this week, with Alberta pickings now starting to reach the market. Cool nights will give growers a better chance for orderly marketing.

Sugar beet harvesting will start next month from a commercial acreage of between 24,000 and 25,000 acres. Indications are for a better-than-average yield in Lambton and Middlesex and a below-average crop in Essex. Around Chatham and Wallaceburg the yield will be about average.

With an abundance of Winter feed in Old Ontario, purchases of feeder cattle from Western Canada have been unusually heavy. Prices range from $4.50 to $6.50 per cwt. The hog population is somewhat lower than a year ago.

U.S. Nazis Fight Americanization

CHICAGO, Sept. 11—(AP).—The Daily Times in the second of a series of copyrighted articles said to-day: "Health, Hitler, Heils and Hatred are the '4 H's' used by U. S. Nazis to prevent Americanization of children whose parents are members of the German-American Bund, nation-wide organization of American Nazis."

"In the coming years all the unity and all the efforts will be required in order to put a stop to the former crippling by the Americanization of their young' declares the Bund yearbook, reprinted from the German magazine Deutsche Arbeit, in referring to children of Germans who have emigrated to America,' the paped added.

The Times explained its articles were written by three investigators and reporters who joined German American organizations. Yesterday's article asserted the organizations were training an army in preparation to seize control of the government when the Communist revolution starts.

To-day's said organization leaders insisted the youth were "the lifeline of our movement" and 'must carry on our fight against Judaism, world-Bolshevism and Communism."

DOURO

Mr. and Mrs. Thomas Allen and young son, Mr. and Mrs. Edward Allen and daughter and Mr. and Mrs. Bernard Allen, all of Detroit were week-end guests of Mr. and Mrs. John Kennedy, Mr. Edward Allen and other relatives.

Mr. and Mrs. John Coughlin and family of Lakefield were Sunday guests of Mr. and Mrs. Allen Hayes.

Miss Carrie Condon, teacher at Whitby spent the week-end in Douro.

Mrs. M. McCauley and Mrs. Daust of Kirkland Lake, are visiting their brother, Mr. John Towns and other relatives and friends.

Mr. and Mrs. Frank O'Connor of Detroit visited at the home of the former's aunt, Mrs. Daniel Delaney. Miss Mary Delaney accompanied them on their return trip and will visit in Detroit for a couple of weeks.

Miss Rita Delaney has returned to Toronto after spending the summer with her parents, Mr. and Mrs. Daniel Delaney.

Mr. Cornelius Hickey of Great Falls, Montana has been visiting his niece, Mrs. Joseph Maloney.

Mr. and Mrs. Vincent Hickey spent Monday with the latter's parents, Mr. and Mrs. Simon O'Connell of Downeyville.

Mr. and Mrs. J. Dwyer and family and Mr. and Mrs. Allen Hayes were guests at the Murphy-Devlin wedding in Otonabee on Monday.

Mr. and Mrs. Alex Carlow were guests at the Campanaro-Brady wedding on Monday in Peterborough.

Mr. and Mrs. David Garvey were guests at the Traynor-Shine wedding at Downeyville on Monday.

Mr. and Mrs. Arthur Armstrong and small son were in Douro to attend the wedding of Mrs. Armstrong's brother, Mr. Michael Fitzgerald and Miss Eileen Heffernan.

Friends of Mrs. Thomas O'Brien will be glad to hear that she is progressing favorably after her serious illness.

Miss Agnes Hogan left Monday for Whitby where she will commence a course of training as a pupil nurse at the Ontario Hospital there.

Miss Helen Ketchum of Ennismore is visiting Mr. and Mrs. David Garvey.

Results of the horse shoe tournament at the lawn social on Monday were as follows: 1, Girven and Campbell, Norwood; 2, Drumm and Fairburn, Lakefield; 3, Clements and Hamblin, Warsaw.

They're Side By Side In Peace Or War

Chancellor Adolf Hitler's proclamation of alliance with Italy and Japan, during a speech at the Nazi party congress at Nuremberg, Germany, was just another log tossed into the European fire box. Here the two dictators of Germany and Italy are pictured when they met some time ago for a series of treaty talks. Hitler and Mussolini will shortly meet again, this time on German soil to deal with the Sino-Japanese and the Spanish wars.

NIAGARA SYSTEM GETS POWER CUT

TORONTO, Sept. 11 — (C.P.). — A general reduction of $2 per horsepower in the interim rate for power to all municipalities of the Niagara system, effective Aug. 1 last, has been approved by the Ontario Hydro-Electric Power Commission, it was announced today.

This reduction is additional to the previous reduction of $2.50 per horsepower given by the commission to practically all municipalities from Nov. 1, 1936.

The commission, reviewing the financial situation in connection with the distribution of power within municipalities, has recommended that rates charged domestic and commercial power users be reduced in a large number of cases.

The commission serves 166 municipalities, with 13 municipalities and cost consumers receiving service direct, and of the 179 total 156 will receive a substantial reduction in rates to be charged to consumers, and rates in the other 23 will remain unchanged.

The commission estimated total saving to consumers at $1,262,706, of which $649,785 is domestic lighting.

In addition to the rate reduction, refunds to consumers in 11 municipalities were also authorized, the total concerned being $36,410.

Among the larger refunds are: Brantford, $6,534; Leamington, $1,363; London Township, $6,909; Barnia, $1,836; Windsor, $1,297; Essex, $958.

Operating reports of the municipalities on the Niagara system showed a net surplus for the past year, 1936, of $1,250,210.

MILLBROOK

Dr. and Mrs. H. A. Turner, and Miss B. M. Turner, B.A., who have spent the summer at their island home near Crowe's Landing, Stoney Lake, returned home on Monday evening.

Dr. and Mrs. Turner left the following day for Toronto to attend the Canadian National, coming home on Thursday.

Mr. and Mrs. W. E. Russell, who have been in Toronto for the past month visiting Mr. and Mrs. Graham Russell, have returned home this week.

Mrs. Mary Weldon, the Misses Florence and Etta Weldon, and Mrs. Stinson, of Lindsay, were guests of Mrs. L. H. Rea and Mrs. Elizabeth Armstrong on Wednesday.

The September meeting of the Women's Association of St. Andrew's church, which was postponed from the first Wednesday in the month, will be held at the home of Mrs. W. A. O'Brian on Wednesday, September 15, at 3 p.m.

Dr. J. W. Wright will address the local branch of the Women's Institute at its regular meeting on Saturday, September 18, at the home of Mrs. J. L. Byam, Bank street, at 8 p.m.

Mr. and Mrs. Jack Byam, and daughter, Marylyn, of Toronto, visited his parents, Mr. and Mrs. J. L. Byam, over the holiday week-end.

Mr. B. Raper, his mother, Mrs. George Raper, and sisters, Misses Maud and Mary, and Miss L. Crocker, motored to Cargyle and spent the holiday week-end with Mr. and Mrs. Gerald Raper.

Mr. F. W. Pendrie, of Fowler and Pendrie, spent Labor Day in Toronto.

Mr. Allie Payne, of Toronto, was home for the holiday week-end with his sister, Miss Ethel Payne.

Mr. and Mrs. S. E. Eakins and daughter Mary, with the Misses Margaret and Phyllis Armstrong, spent Labor Day motoring in the Kawartha district, points where brief stops were made including Thurstonia Park, Bobcaygeon and Greenhurst.

Miss Isabel Handley, of Marmora spent the week-end with her brother and his wife, Mr. and Mrs. Percy Handley.

Miss Mabel McCarthy, of Marmora, was home for the Labor Day week-end with her mother, Mrs. E. H. Barnes, and Mr. Barnes.

The Rural School Fair of North Cavan, which was scheduled for Friday, September 10, at Lis. has been cancelled owing to the prevailing epidemic of infantile paralysis. A single case of the disease is reported to have occurred at the adjoining village of Mount Pleasant, a three-year-old child having developed the symptoms.

Mr. and Mrs. V. C. Hampton, of Pontiac, Michigan, were recent visitors at the home of his aunts, Mrs. L. H. Rea and Mrs. Elizabeth Armstrong.

Mr. and Mrs. James Schlichter, of Cardinal, Ontario, spent Labor Day with Rev. A. L. and Mrs. Sisco.

The anniversary services of Zion church will be held on Sunday, September 12, at 2.30 and 7.30 p.m. with Rev. C. H. Ferguson, of Bethany, as the special preacher.

Dominion-Provincial Probers Are Ready

OTTAWA, Sept. 11—(CP).—Immediately the provinces are ready to submit evidence the Royal Commission on Dominion-Provincial relations will begin its task which may result in recommendations for important changes in the British North America Act.

Ontario Chief Justice Newton Wesley Rowell and his four fellow commissioners completed private discussions here yesterday and announced readiness to proceed when evidence was ready.

It was impossible to forecast a date since it was not known how far advanced the provinces were in their preparations.

Although it was possible, Justice Rowell said, the Commission would hold preliminary sessions in Ottawa, the real evidence taking would start with one of the provinces. The Dominion government probably will be the last to submit evidence.

Mrs. Lewis

Less in the political limelight than her husband, Mrs. John L. Lewis, wife of the C.I.O. chieftain, is seldom photographed, but the cameraman presents her here as she listened to an address from Mr Lewis in Pittsburgh, Pa. About 150,000 persons heard the speech which forecast shorter hours, higher wages, and more authority for labor.

MORE POPULATION NEEDED IN CANADA SENATOR CLAIMS

VANCOUVER, Sept. 11—(C.P.).—Delegates to the 11th annual convention of the Canadian Chamber of Commerce swung into their final sessions here to-day after hearing Sir Edward Beatty, president of the Canadian Pacific Railway, call for leadership in assuring Canada's future as a nation.

Sir Edward spoke last night at the annual dinner of the Chamber. Earlier in the day the delegates heard discussions on necessity for increased population and a plea for development of tourist traffic.

Senator J. W. DeB. Farris of Vancouver and Dr. W. J. Black of Montreal said Canada needed more population. Foundations had been laid in the Dominion for a population three or more times its present size, said Senator Farris.

Expressing faith in the central area of the Dominion, despite drought, was well suited for a permanent population, Sir Edward said he had "lasting confidence in the future of Western Canada as an agricultural area quite capable of supporting a much greater population than now resides there."

The future of Canada was assured, he said, if business men, professional workers, educationists, and ordinary solid citizens provided leadership in developing "a heritage of wealth and opportunity such as no people of our numbers have ever held in history." He was confident the leadership would be found and that the wealth was in the Dominion ready to be used.

Has No Regrets.

Sir Edward said there was "little to regret" from the standpoint of the quality of Canadian population. He said it might take time to produce a "national type," but the Dominion immigration policy was hard to criticize, except that it was too rapid early in this century.

Sir Edward said he could find no reason for disagreement over foreign policies of Canada, those of immigration or transportation.

He said he would "count my own life a failure unless before its end I have accomplished something to relieve the people . . . of the waste of effort represented in the operation of redundant systems of transportation."

WARKWORTH

Mr. and Mrs. Harold Wilson returned to Rochester Wednesday after visiting his grandparents, Mr. and Mrs. George Wilson.

Mrs. Frank Ellis, Miss Neta Ellis and Clinton Ellis, of Wooler, visited Mr. and Mrs. W. B. Baker Wednesday evening.

Mrs. Charles Duff returned to Swift Current after spending six weeks with her father, John McCubbin, and other relatives.

Mr. David Harnden of Lakeport was in town on business Wednesday.

Shower Presented To Havelock Girl

(Examiner Correspondence.)

HAVELOCK, Sept. 11—A lovely miscellaneous shower, in honor of Miss Madeline Buchanan, bride-to-be, was held on Monday afternoon at her mother's home, Mrs. Bert Wannamaker. Some thirty guests were present, and an enjoyable time was had. Several instrumental selections were included on the program and also a special recitation by Miss Margaret Johnson, entitled "The Too Particular Mother."

Following the program, Miss Buchanan was asked to take the seat of honor before a table laden with lovely gifts while an address was read by Miss Jean Little, which expressed the kindest wishes of her many friends. Miss Buchanan appropriately replied to the address, thanking her guests for the many and beautiful gifts. A delicious lunch was served by the hostesses, Miss Buchanan's aunts, Mrs. A. Buchanan and Mrs. Leonard Keene.

ONTARIO YOUTH CRASHES

MARTINEZ, Calif.—Morris Hart, 21, looked at the wreck of his airplane today and counted himself lucky to have escaped from it with slight bruises. The Ontario youth, student flier at Alameda, Calif., overturned his training ship three miles south of here when forced down by engine trouble yesterday. He said his father was R. S. Hart of Hamilton, Ont., vice-president of the National Steel Company of Ontario.

Asks U.S. Aid

This character study of Cheng T. Wang, China's ambassador to United States who, in a press interview, "unofficially" asked Washington to intervene as mediator in the Sino-Japanese conflict. "China does not ask United States for official intervention," he said, "but we would welcome the action of any mediator." There was no indication that President Roosevelt intended departing from his policy of strict neutrality.

CHAMPION STOCK PARADES AT C.N.E.

TORONTO, Sept. 11 — (C.P.). — Champions all, a gigantic parade of livestock featured the 89th Canadian National Exhibition today. Bedecked with ribbons, the winners were led around the show ring. Judging of the various classes started September 1.

Guests at the directors' luncheon yesterday heard H. J. Humphrey, Toronto, vice-president of the Canadian Pacific Railway, speak on the position of Canadian railways.

"We railroaders have transportation to sell and we intend to sell it by making it not only attractive but reasonable in price and efficient in practice," Mr. Humphrey said.

Top athletic event, Jack Cooper of Kansas City, roared his little speedboat Tops II. over the finish line for 225 cubic inch motorboats at 70.6 miles an hour to win the one-mile event.

FAIRVIEW

Miss Hilda Bell has returned after spending the summer at the Y.W.C.A. Camp at Stoney Lake, where she was engaged as camp nurse.

Sunday, Sept. 19 is Rally Day and it is hoped that all Sunday School scholars also parents and all possible who can attend will be present at Fairview.

CANADIAN DEPARTMENT STORES LIMITED

MONDAY AT THE C.D.S.

STORE HOURS: 9 a.m. to 5.30 p.m.; Saturday, 9 a.m. to 9.30 p.m. PHONE 3000

No Extra Charge for Deliveries!

C. D. S. STAR SPECIAL

THE FIRST IN A SERIES OF

STAR SPECIALS

ON SALE FOR ONE WEEK

China Tea Sets

A simple pretty set that should look attractive on any lunch table. Neatly shaped cup that helps to keep the tea hot. The set complete consists of 6 tea plates, 6 cups and 6 saucers, 18-pc. Set for one week ..... .95

—Basement, C.D.S.

CANADIAN DEPARTMENT STORES LIMITED

NOW THEY HAVE MONEY TO SPEND . . .

AND THE LOCAL DAILY SENDS THEM BUYING!

Today, tomorrow, next week, next month . . . whenever a purchase is made . . . the start of that purchase goes back to the reading of an advertisement. And in the smaller cities, that advertisement is invariably read in the local daily.

For it is local advertising on which people depend to tell them what, when, and where to buy. National advertising best reaches your prospects through their own Local Daily. It reaches them when they are most readily influenced by salesmanship-in-print. No other medium can give you the same direct sales response.

The purchase of your product starts as the prospect reads your message in the Local Daily

ONTARIO PROVINCIAL DAILIES

Belleville Ontario Intelligencer
Brantford Expositor
Brockville Recorder
Galt Reporter
Kingston Whig-Standard
Kitchener Record
Niagara Falls Review
Oshawa Times
Owen Sound Sun Times
Peterborough Examiner
St. Catharines Standard
St. Thomas Times-Journal
Sarnia Canadian Observer
Stratford Beacon-Herald
Timmins Press
Welland-Port Colborne Tribune
Woodstock Sentinel-Review

THE WEATHER
Moderate northerly winds; mostly fair to-day and Tuesday; quite cool to-night.
Sun—Rises 5.54 a.m.; Sets 6.33 p.m. EST

The Peterborough Examiner

FINAL EDITION

VOL. LXXIX, No. 61 — PETERBOROUGH, MONDAY, SEPTEMBER 13, 1937 — PRICE THREE CENTS

ROGERS ASKS FORBEARANCE IN INDUSTRIAL TIES

Britain And France Send Fleet To End Sub Raids

QUEBEC SEEKS ALL UNCLAIMED BANK ACCOUNTS

MONTREAL, Sept. 13 (CP).—Renewal of actions begun by the last Liberal government to expropriate unclaimed bank accounts was instituted today by the Union Nationale Government, when in the name of Premier Duplessis a motion was presented asking that a date be fixed for hearing four test cases.

The actions were launched by L. A. Taschereau, then Premier and Attorney General, to recover accounts lying inactive over a period of years. Today the four cases, believed to be tests for a total of 60, were set on the roll for Oct. 4 with the consent of lawyers representing the four banks concerned.

According to the claims of Mr. Duplessis as Attorney General unclaimed bank accounts for which the depositor or his heirs have not appeared automatically revert to the crown in the person of the Attorney General. The dates in the accounts go back as far as 1919 and include some up to 1925.

At the last legislature session an amendment was made to the law covering unclaimed bank accounts and several new cases were launched under the new legislation. These have not yet come to trial.

BRITISH DIVORCE HARDER FOR RICH

LONDON, Sept. 13 (CP).—"No one will be able to get a divorce because a husband spends too much time fishing or a wife becomes a film star," said A. P. Herbert, speaking on the new Matrimonial Causes Act which he sponsored in the House of Commons. Meanwhile Rt. Rev. W. G. Whittingham, Bishop of St. Edmundsbury and Ipswich, defended the provision of divorce for insanity which the Act makes.

Herbert said it was true that for the rich the Act was going to make divorce more difficult than before. But as regards the poor, the biggest thing parliament had given to the genuine hard case was divorce for desertion.

"Cruelty," he said, "does not mean 'Hollywood' or 'Reno' cruelty. Legal cruelty has been strictly defined by the English courts for a very long time as 'conduct of such a character as to have caused danger to life, limb or health (bodily or mental) or as to give rise to a reasonable apprehension of such danger'."

Nobody was bound to ask for a divorce because he or she was entitled to one. No incorrect person, except a lunatic, could be forced into divorce if he or she disapproved of it.

Writing in his Diocesan Gazette, Bishop Whittingham said he reluctantly concluded that insanity 'ought to be regarded as a sufficient cause (for divorce) if desired in some cases."

That was if insanity was of such a type that it brought "all the purposes for which marriage exists to an end, so that there is no more affection on the one side, no more companionship, no more rational intercourse."

U.S. VICE-CONSUL HURT IN NORTH

MATTAWA, Ont., Sept. 13 (CP)—Edward W. Blatchford, United States vice consul at Jerusalem, suffered a severe scalp wound when a car in which he was driving went out of control on the trans-Canada highway, it was learned here today. Elliot Palmer, consul-general to Canada, driver of the car, and two others were shaken up.

The accident occurred Friday when the automobile struck a pole between Stonecliffe and Biscotta, 80 miles east of North Bay. The party was enroute to Callander to visit the Dionne quintuplets.

Passing motorists took Mr. Blatchford to Pembroke hospital where 30 stitches were required to close a gash in his head. Mrs. Palmer, wife of the driver, and Miss Josesa Martinez of Madrid, Spain, were other members of the group.

PUT END TO NOISES

HAMILTON, Ont., Sept. 13 (CP)—Board of health inspectors, armed with John Doe warrants, were ready today to launch actions against ship captains blamed for smoke and noise nuisance along the bay front. City Solicitor A. J. Polson has advised municipal officials the city has authority over bay waters and could force ship captains to obey injunctions against noise, dust and smoke nuisance.

Last Minute News Flashes

GENEVA.—Reports in League of Nations circles said to-night that Italy had accepted the "principle" of a nine-Power plan for an anti-piracy patrol of the Mediterranean. The note asked "clarification" of the zone which Italy would control under the plan and what obligation there would be to extend port facilities to the co-operating Powers, including Russia.

LONDON.—Reuters News Agency despatches reported late to-day that Chinese bombing planes from Canton had sunk a Japanese destroyer in Chinese coastal waters.

Italy Gets Role But May Refuse; Find Sunken Sub

Lindsay Finds Rebate "Costly" Affair

Lindsay, Sept. 13.

THE town of Lindsay owes a Toronto citizen a sum of money and in order to repay that sum, the corporation will have to disburse just seven times the amount of the debt. This peculiar situation arises out of the one mill subsidy which the Provincial Government has rebated to all municipalities. In turn, the municipality of Lindsay has been rebating this subsidy to the taxpayers. One Toronto resident has a piece of land here assessed at $10, the rebate on which is one cent. Officials at the town hall argue it will cost seven cents to forward this rebate to the Toronto taxpayer.

SEVEN LIVES LOST IN AUTO MISHAPS DURING WEEKEND

TORONTO, Sept. 13 (CP).—Seven lives were lost in Ontario during the weekend through highway accidents and a level crossing crash. Two persons died at Freeman, near Hamilton, when a train plunged into an automobile.

The level crossing victims were Joseph Dawson, 60, and Mrs. Sunski Coneker, 40, both of Hamilton. They were riding with Charles M. Ellis when a Canadian National Railways gas-electric train struck the car.

Dawson was hurled through the windshield and was dead when picked up while Mrs. Coneker died in the ambulance. Although the train struck on the side where Ellis sat he escaped serious injury.

Hamilton officials today still sought to identify the transient struck and fatally injured near Waterdown by an automobile. John Byers, 55, Saltfleet, was fatally injured when struck by an auto driven by Frank Smith of Winona on the Niagara highway.

Charles Doney, 58, Thorold, was killed when struck by a car at St. Catharines while riding his bicycle. Police questioned the car driver, Alex. Wells, Toronto, after Doney died in St. Catharines hospital.

Prominent Thamesford district resident, Daniel Spice, 75, was fatally injured when struck by an auto near Thamesford. An inquest will be held Thursday.

John Demille, garage mechanic, was struck and killed at Brantford by a car driven by Bruce Cooper, who told police the man accidentally walked into the right front fender.

NO BREAKING OF SUNDAY

MAIDSTONE, Ont., Sept. 13 (CP).—Mr. and Mrs. Charles H. Churchill will celebrate their 50th wedding anniversary on Saturday next instead of Sunday, the real date. They plan to advance the celebration one day in order not to interfere with their observance of the Sabbath.

Mr. Churchill is 80, a native of Ottersville, Oxford County. Mrs. Churchill, 69, was born near Brantford.

APPROPRIATE GIFT

FREDERICKTON—(CP).—The first set of elk antlers shed in New Brunswick has been presented to Fredericton Lodge No. 274 of the Elks order by Fred M. Colpitts, M.L.A., who imported a pair of full grown elk from Western Canada. As a hobby he breeds moose and deer at his fox ranch in Albert County.

Believe Crew Down Off Cartagena Alive—May Identify Pirates

LONDON, Sept. 13—(CP Cable).—By the end of the week, it is proposed, 60 British and French destroyers will be driving pirate submarines out of the Mediterranean.

In Berlin and Rome to-day, British and French diplomats submitted the Nyon scheme to the German and Italian governments and invited their co-operation. Italy's attention was drawn specifically to the provision made for her patrolling the Tyrrhenian Sea.

GENEVA, Sept. 13 (C.P.).—Great Britain and France concentrated a fleet of destroyers to-day to wipe out the mystery raiders of the Mediterranean as the League of Nations met to hear Spain charge Italy with pirate attacks against her merchantmen and China accuse Japan of aggression.

In the Spanish Mediterranean city of Cartagena there were unconfirmed reports the crew of one pirate submarine sunk off that port last week may be alive.

There was no confirmation of reports Spanish officials had received faint signals rapped out on the hull of the undersea boat. Spanish gunners said they sank the submarine as a pirate raider.

Should the boat be raised it likely would answer the pirate question. The Spanish Government and Moscow have accused Italian warships of waging indiscriminate war on Mediterranean shipping. Italy has counter-charged that the Valencia Government is responsible for the attacks.

Great Britain and France will distribute 36 British and 25 French ships, with Britain patrolling the area west of Malta and France the area to the east.

Rome Likely to Refuse.

Italy and Germany held aloof from the Nyon Conference and there was little indication Rome would participate in the relatively minor role that would be hers. Great Britain and France would undoubtedly welcome Italian support as the policeman of Italys own territorial waters, the function assigned all riparian states at the meeting, and there were two advantages Italy conceded had been won from the conference:

1—The exclusion of Soviet Russia from the patrol of the main sea routes;

2—A measure of recognition of the belligerency of the Spanish insurgents, who were given equal rights in the present instance with the Valencia Government.

On the other hand, there were two drawbacks to Italian participation:

1—The accord was believed to favor the Valencia Government by facilitating the sending of supplies to that part of Spain;

2—The pact was reached mainly by France and Great Britain, with Russia helping, and was then submitted to Italy as an accomplished fact.

Chinese Outlook Serious

League members considered the war in China almost as serious as the Mediterranean situation. China's strongly worded appeal against Japanese aggression warned that the Oriental conflict has be-

(Continued on page 12.)

WINS $100 PRIZE

TORONTO, Sept. 13 (C.P.).—Five-year-old Shirley Mark of Woodstock, Ont., won the Shirley Temple resemblance prize in a "movie double" contest at the Canadian National Exhibition here on Saturday night. The dimpled, curly-haired tot received the $100 prize from Lionel Conacher, the "big train" of Canadian sport.

September Brings Plowing Time On The Farm

A picture as shown above is not hard to find in any rural district in Ontario these days but the beauty of this appealed to The Examiner. Gone are the days of the two horse teams and the single walking plow. Now farmers if they have not a tractor, use a four horse team and double plow. This picture was taken on the farm of Clayton Sanderson on the Chemong Road.

(Boy Studio Photo.)

Harvey Township Reeve Given 6,600 Volt Shock

Although Thrown To The Ground Wallace Shearer Able To Continue Work Later

Wallace Shearer reeve of Harvey Township, had a close brush with death when he received a shock from the 6,600-volt main line Hydro wire at the Buckhorn sawmill Saturday. Although he was felled by the jolt, he was able to continue work unaffected a few minutes later.

The near-electrocution occurred when the municipal official lent his aid to mill hands in moving a large log-jammer close by the sawmill. The tall machine had been loaded on a truck and its top made contact with the low-hanging Hydro wires as the truck went into motion.

Shouts of by-standers warned the truck driver that the machine was not going to clear the wires but he failed to stop in time. Mr. Shearer received the electricity through a steel cable attached to the log-jammer which he was holding. He was thrown to the ground in a dazed condition.

The men puzzled at length over the problem of removing the truck from contact with the wire without risking further shocks but finally reached a solution by contriving to move the truck back without touching metal parts.

PRISONER FLEES JAIL IN TIMMINS

TIMMINS, Ont., Sept. 13 (CP)—Wilfred Lavoie alias Frank Parker, held in jail here since August 27, broke the lock on his cell early today and escaped.

Lavoi, arrested here on a charge of stealing a car, was out on parole from Burwash Industrial Farm. Information received by the Timmins police stated Lavoie has twice broken out of Burwash and has served terms in Kingston Penitentiary as a result of his escapes from the former institution.

Escape was effected when he reached out of his cell and picked up a strong stove poker in the narrow passageway between the cell block and the wall. With the poker he broke the stout, new lock used to hold the cell door.

BUSY TRAFFIC SEASON

WINDSOR, Ont., Sept. 13 (C.P.).—Passenger traffic on the Detroit River and Upper Lakes was busier in 1937 than for many years, Canadian Steamships Lines officials said to-day. Regular summer passenger service ended on Friday.

Girl's Prank Lands Her Beau In Hospital

NO laughing matter to the victim was the prank played by a girl on her boy friend here Saturday night.

Attempting a new version of the old schoolboy trick of placing a tack on an unsuspecting friend's chair, the girl thought it would be interesting to see what reaction she could get from her companion by placing a needle on the seat of the truck in which they were driving.

She got her reaction. The boy friend went almost through the roof of the truck and later went to St. Joseph's Hospital. A surgeon is still probing to find the needle.

CHINESE ACTION MAY FORCE NAVAL BLOCKADE, JAPAN

GENEVA, Sept. 13.—(AP)—The faint possibility of an International naval blockade of Japan by League States appeared to-day with China's action in invoking Article XI of the League of Nations' covenant in protest against "Japanese aggression."

This article often is considered the coventan's most powerful clause. If the League Council finds that Japan has launched an unprovoked war or aggression upon China, it may act on Article XI, which permits any action which effectively will safeguard peace. However, it is generally believed here that European Powers would decline to send armed forces to China through League invitation, even if Japan were found guilty of waging an unprovoked war of aggression.

In past Assembly resolutions, the article has been interpreted as suggesting the possibility of measures like a naval blockade.

Should Japan refuse to accept temporary membership in the council to defend the case against her, as provided in Article XVII, which China also invoked, economic and financial sanctions and even an invitation to League members to contribute army and navy forces for China's protection might be brought against the Land of the Rising Sun.

Such sanctions were decreed against Italy in an attempt to stop her Ethiopian campaign.

BERRY INDUSTRY GOOD

FREDERICTON—(CP)—Yield of blueberries in New Brunswick this season is expected to total 5,000,000 pounds, a better than usual amount. The industry provides employment for hundreds of people.

TWO WOMEN HIT BY FALLING TREE SATURDAY NIGHT

Struck by a falling tree limb during the gale which swept Peterborough Saturday evening, Mrs. John Ryan, with her daughter, Mary Ryan, 275 Reid Street, were felled while walking along the sidewalk at the corner of Rubidge and Scott Streets. The two escaped serious injury, but later received treatment for bruises and shock.

Telegraphic and telephone communications were interrupted in a number of localities in this district as the wind, the most violent experienced here this season, uprooted trees which crashed through lines. C.N.R. telegraph wires between here and Toronto were out two hours.

Farmers reported the wind flattened corn in more exposed fields.

Driver Is Pitched Into Side Of House

Failing to make a sharp turn on the River Road just south of Locks Bridge around 8.30 o'clock Saturday evening, a roadster driven by Bruce Hunt, Ottawa, left the roadway and hurtled into the side of a house tenanted by Mrs. Margaret McMartin.

The driver was pitched from the wrecked car a distance of thirty feet, it was learned. Attended by Dr. O. R. Scott, he was admitted to Nichols Hospital, suffering concussion of the brain and a dislocated shoulder.

Apparently detouring off Highway 7, which is under construction east of Locks Bridge, Hunt was proceeding south on River Road at the time of the accident. Beyond repair, his car was towed to a local wreckers.

Sees Government, Loss Of Freedom As Price Of Peace

Woman Is Victim Of Runaway Car

Orangeville, Sept. 13.

MRS. THOMAS GREENIS, Orangeville, received a fractured shoulder bone, a badly strained wrist and severe cuts about the lips when she was struck by a runaway car Saturday night.

Mrs. Greenis was walking past Heuther's Creamery with her small son, Hugh, aged 7 years, and was wheeling in a carriage her 4-months-old child when she noticed a driverless car careening towards her. She pushed the children ahead of her, but before she could escape herself, she was pinned to the creamery wall. She was immediately rushed to Lord Dufferin Hospital, where she was attended by Drs. Scott and Leach. . . . . .

WINDSOR PICKETS FAIRLY CONVICTED IS APPEAL FINDING

TORONTO, Sept. 13 (CP)—Thomas Parry and Walter Stillmark were rightly convicted on a charge of having been members of an unlawful assembly before the premises of the Kelsey Wheel Company in Windsor, Ont., Dec. 21, last, Ontario Court of Appeal ruled today.

The court was composed of Chief Justice F. R. Latchford and Justices, W. E. Middleton and C. A. Masten.

Parry and Stillmark were convicted last May on charges arising out of conduct of strikers picketing the Kelsey plant. Parry was sentenced to six months' imprisonment and, his counsel said, has served all but two and one-half months of his sentence. Stillmark has served the whole of his term in Essex County jail.

R. S. Rodd, counsel for the men, complained first of the manner in which the original trial jury was called and constituted. He said that as a result of the action of the Crown counsel in directing jurors to stand aside, there were 10 farmers on the jury. He said that under the circumstances it was difficult to have a fair trial with such a jury when "feelings were high."

Mr. Rodd, read the definition in the criminal code of an unlawful assembly, pointing out that it was such a gathering as to cause persons in the neighborhood to fear that it would disturb the peace tumultuously. The strike at the Kelsey Wheel Company's plant, he said, had been called Dec. 16 and for four days a picket line had been maintained at the company's premises.

Cause For Fear?

Mr. Justice Middleton said it was his understanding that some 75 persons had gathered to prevent cars from entering the premises, that they did prevent one from entering but were unable, because of the police, to prevent others from entering.

"If they were attacking cars, turning them around, attempting to upset them, were they not acting in such a way as to cause people in the neighborhood to fear a disturbance of the peace?" asked Chief Justice Latchford.

Mr. Rodd replied that while Stillmark had his head out by a policeman's baton and Parry had his coat torn, a constable had testified that "there never was any danger of a fight," because the strikers were "too scared of them clubs." A passenger in one of the cabs had testified he was not a bit frightened, Mr. Rodd said.

The court did not call upon W. B. Common, K.C., to present the argument of the Crown upon the appeal.

(Continued on Page 5)

Reaffirms Right Of Association Ranks With Freedom Of Speech, Press

OTTAWA, Sept. 13—(CP).—Labor Minister Rogers made a plea to-day before the opening session of the 53rd annual convention of the Trades and Labor Congress of Canada for forbearance in industrial relations. At the same time he said that "unless we are prepared to pay the price of regimentation and loss of freedom, it would seem that industrial peace in the absolute sense is probably a very distant goal."

Welcoming, on behalf of the Dominion Government, more than 500 delegates who made the convention one of the largest in Congress history, the minister urged mutual confidence and goodwill in the conduct of relations between Labor and Capital. He reaffirmed his government's stand that "the right of the individual to associate with others for all lawful purposes is a vital element in our inheritance of freedom, ranking with freedom of speech and freedom of the press."

Mr. Rogers said that in the future both employers and employees "may find it necessary from time to time to make a stand that results in a strike or lockout."

However, he declared, "once the conflict is over, attention should be given to developing relations which will make another conflict less probable. To do this requires an attitude of forbearance on both sides. It also requires the utmost good faith in the observance of agreements. Goodwill and good faith go hand in hand. They are indispensable in the development of collective bargaining."

SEATS PROVIDED FOR 3,200 PEOPLE

Hon. Mitchell F. Hepburn's visit to Peterborough tonight will open the Liberal party's campaign in this riding on a high note. It will bring the leader of the government before a local audience for the first time since he was elected Premier of Ontario in 1934, and at the same time will present to the electors Alex L. Elliott, the Liberal candidate and sturdy standard-bearer.

Seats have been provided in the armouries for an assembly of 3,200 people, and if that accommodation should prove inadequate the speeches will be broadcast by amplifiers outside the building. Dr. Donald Munro of Warsaw, president of the Liberal Association, will be chairman, and Alderman R. M. Glover will introduce Mr. Elliott. The big parade ground of the armouries has been attractively decorated by the Liberal executive, the 57th Rangers Band will be heard in a program of music, and from all accounts a record crowd of citizens from all parts of the county is expected to hear Premier Hepburn and Mr. Elliott.

Tonight's opening rally will probably be the outstanding event of the present campaign, as it will be the only opportunity the people will have of hearing Hon. Mr. Hepburn review salient events of his administration.

GERMANS DISPLAY NEW AIR MIGHT

NUREMBURG, Germany, Sept. 13 (AP)—Squadrons of new military planes thundered over the Nazi party congress today in a gigantic display of the Reich's re-established military might.

All branches of Germany's armed forces took part in the demonstration marking the last day of the annual congress.

Rank on rank of roaring bombers and swift pursuit planes paraded overhead, and then a large group gave the 250,000 spectators their greatest thrill by flying across the zeppelin field in Swastika formation while anti-aircraft guns barked in salute.

Strange Sickness Kills 3 Cows

ST. THOMAS, Ont., Sept. 13—(CP)—Strang malady has affected the dairy herd of Harvey Walters, near Firgal, nine miles west of St. Thomas. Ten of the cows were found ill Sunday. Within a few hours two died and another died today. Two local veterinaries are baffled and Dr. Lionel Stevenson of the Ontario Agricultural College at Guelph, is being called. The characteristics are those of sleeping sickness.

Labor Demands Discrimination End Against Unions

Congress Attack Injunctions—Wants No Immigrants, Asks Holidays With Pay For All

OTTAWA, Sept. 13—(CP).—The 53rd annual convention of the Trades and Labor Congress of Canada to-day received from its executive a report urging efforts to end alleged discrimination in Canada against union workers, opposing any change in laws that would ease restrictions against immigration or curtail free passage across this country's borders of international Labor union officials.

In a long printed report the executive, headed by President P. M. Draper, reiterated its demand for compulsory holidays with pay for all workers, its opposition of compulsory incorporation of unions, its stand in favor of amendments of the British North America Act, opposition to war as a means of settling international disputes, opposition to conscription for military industrial purposes.

Attacks Injunctions.

The executive denounced as dangerous "to the right of life, liberty and the pursuit of happiness" issue by courts of "a number of sweeping and severe injunctions against labor unions engaged in legitimate

(Continued on Page 5)

Ports To Be Protected By Undersea Mines

London, Sept. 13.

A NEW type of undersea mine capable of protecting ports effectively in time of war has been perfected by the Admiralty, the Sunday Referee said yesterday.

HORSE HIT BY CAR

Suffering a broken hind leg as the result of being run into by a motor car on Warsaw road shortly before eight o'clock Saturday night, a valuable horse owned by John J. Leahy of Douro Township had to be destroyed. The horse together with two other horses was being driven across the roadway, according to provincial police who investigated, when a car driven by Paul H. Fisher, Toronto, struck it with the right front fender. The car was proceeding at a moderate rate of speed at the time of the accident, it was stated.

JOHN QUEEN NOMINATED.

WINNIPEG.—John Queen, Mayor of Winnipeg in 1934 and 1935, was nominated for Mayor in the Winnipeg civic elections in November at a convention of the Independent Labor Party here Friday.

Only 20 Under The Age Of 25 Years Registered As Being Unemployed

Only twenty registrations of young people desiring employment were obtained in the recent jobless survey ordered for the Province by the Government and carried out here by the Employment Services Bureau, it was learned today. Of a large number of both young men and women invited to fill out the registration forms, few were actively interested.

The registration was for young people up to 25 years of age. The idea behind it as announced by the government was that efforts would be made to place those registering in posts to which their talents would be particularly suited at various points in the Province when openings became available.

Dan Douglas, superintendent of the Employment Bureau, said all regular applicants for work on the Bureau list, under 25 years of age, were contacted and invited to fill out the forms. The objection of many was that they were not in a position to move to other towns in the event jobs were obtained for them.

Crops, More Trade Other Areas Offset West's Failure

Minerals, Manufactures Up 15 P.C., Exports 23, Imports 30 In Seven Months

OTTAWA, Sept. 13—(CP)—The Dominion Bureau of Statistics today reported practically all business factors showed increases during the seven months ending July 31 over the same period in 1936.

Principal element in the continued betterment of economic conditions was the expansion maintained in productive operations coupled with advances in commodity prices. Crop failures in sections of the Prairie Provinces were more than offset by good crops and expanding trade in other areas.

The index of the physical volume of business in the seven months, on the base 1926 equals 100, averaged 121.3 per cent compared with 107.9 in the same period the previous year.

Volume of mineral production was more than 15 per cent greater than the first seven months of 1936. Nickel exports were up 27 per cent., copper exports, 7.5 per cent., and zinc 5.2 per cent.

Official index for manufacturing operations, based on 30 factors, was 121.4 in the seven months period against 106.4 the year before.

Canada's trade crossed the $1,000,000,000 mark in the first seven months and showed an advance of

(Continued on Page 5)

English Coin 1605 Found In Kenora

Kenora, Sept. 13.

AN ancient English coin dated 1605 was found recently by R. Sherman when he went to chop wood at his backyard woodpile. About the size of a cent, it had a king's face on one side over which was written the word "Britannia."

Record and Forecast of Weather

LOCAL TEMPERATURES

Night	—Yesterday—		
Low.	Rain.	Highest.	Lowest.
61	.56	68	47
This date last year..		73	57

Some idea of the volume of Sudbury's 4.54-inch rainfall on Saturday may be formed by computing it to be more than six times greater than Peterborough's .71-inch. High winds during the storm threshed acres of fodder corn to the ground and stripped orchards of fruit in Cronabee district.—A.C.P.

Prairie Provinces — Moderately warm in Manitoba, and high temperatures were recorded yesterday in Saskatchewan and Southern Alberta.

Lower Lake Region — Moderate to fresh north-east winds, becoming variable on Tuesday; fair to-day and Tuesday; quite cool to-night.

Georgian Bay — Moderate winds; fair to-day and Tuesday; quite cool to-night.

Northern Ontario — Fair to-day and Tuesday; somewhat warmer on Tuesday.

Ottawa, Upper and Lower St. Lawrence Valleys — Moderate northerly winds, becoming variable on Tuesday; partly cloudy and quite cool to-day and Tuesday.

Lake Superior — Moderate southerly winds; fair and becoming a little warmer, Tuesday; Moderate to fresh southwest to north-west winds; mostly fair warmer; probably a few scattered thunderstorms in west portion.

Terrific Wind, Rain Rips Wide Swath Toronto-Sudbury

Yachts Sink In Queen City Harbor—Meaford Orchards Ruined

TORONTO, Sept. 13.—(CP). — Damage form the week-end gale that lashed Ontario in a winding loop from Toronto along the coast of Lake Erie through the Georgian Bay district up to Northern Ontario to-day was estimated at many thousands of dollars. Hardest hit was the Sudbury district, where five inches of rain fell.

Railway lines were washed out and highway traffic stalled. Houses were flooded and automobiles parked in low-lying streets submerged when the usually docile Nolin and Junction creeks were flooded and burst their banks and coursed through Sudbury streets.

Toronto suffered when yachts tied to buoys were capsized and a seaplane riding at anchor in Toronto bay sunk. Trees were uprooted and part of the pier of the Argonaut Rowing Club smashed by the wind-lashed waves.

Motorists Forced to Halt.

At Orillia, in the Georgian Bay section trees and telephone poles were uprotted. Motorists found it impossible to drive against the storm. At Meaford orchards were ruined by the wind and rain and work crews were hard put to clear the highways of fallen trees and poles.

Four men were forced to beach their boat near Meaford when the storm caught them on a fishing expedition. All had to wade ashore and leave the boat to be battered by high waves. Fishing guides reported waves 15 feet high crashing against the cement piers at Meaford as they returned from their trips with chilled and seasick passengers.

The storm in Western Ontario left scattered debris reminiscent of the flood last spring when the Thames river overflowed its banks and caused thousands of dollars damage. Farm buildings were blown down by the wind and scores of orchards damaged.

The upper storey of the Harold Dennis home at Dutton, Elgin county, was blown off, but Mr. and Mrs. Dennis and their child, on the ground floor, escaped injury. A mile wide swath was cut by the storm, leaving crops, orchards and building flattened.

TRAWLER GROUNDS ON SABLE ISLAND

HALIFAX, Sept. 13.—(CP).—The 275-ton Halifax trawler Lemberg was high and dry on the northwest bar of Sable Island to-day, expected to be a total loss after grounding in a 30-mile gale early Sunday.

A lifeboat from the island's life-saving station took off the trawler's crew of twenty-five, majority of them Norwegians.

The Lemberg grounded shortly after midnight, and immediately sent out distress signals. They were picked up by the United States' freighter Sundance and by a vessel the Radio Branch of the Canadian Department of Transport said was the Chedack. Both vessels immediately steamed to the Lemberg's assistance.

Shallow water about the scene of the stranding kept them several miles from the Lemberg. The trawled notified them they could be of no assistance and they resumed their course.

Early last night the Radio Branch reported the sea and wind increasing.

Yesterday's Deaths

(By The Canadian Press)

Montreal—George H. Weaver, 67, presidentand founder of Canadian Foundry Supplies and Equipment Limited.

Basle, Switzerland—Canon Burnett Streeter, 63, scholar and writer on theological subjects.

Como, Que.—Dr. John L. Day, 69, well-known Montreal physician.

Nominations Saturday

(By the Canadian Press).

Hamilton-Wentworth—H. L. Smye, Con.

Brant—Leonard Lear, C.C.F.

Kent West—xA. St. Clair Gordon, Lib.

Lanark—Donald C. Smith, Lib.; George H. Doucett, Con.

x—Member of the last Legislature.

IRELAND OFFERED TORY LIQUOR POST HEPBURN CLAIMS

TORONTO, Sept. 13.—(CP). — After a week's tour of Northern Ontario, Premier Mitchell Hepburn to-day moved eastward on another leg of his campaign for the Oct. 6 Ontario elections. He speaks to-night at Peterborough.

Mr. Hepburn wound up his Northern Ontario tour Saturday in the constituency of Algo-Manitoulin which, he said, would be split up again into two ridings when redistribution of Ontario's electoral districts is undertaken.

When the last session of the Legislature was in progress he had no thought of an election this year, he stated. Consequently the redistribution he had planned was left over.

William H. Ireland, Trenton, former Member of the Legislature and now president of the Ontario Conservative Association, has been offered the chairmanship of the Liquor Control Board if the Conservatives win the election, Mr. Hepburn said. That was the reason Conservative Leader Earl Rowe rejected Mr. Hepburn's proposal of a non-partisan Liquor Commission.

Rapped As Partisan

There was "no more bitter partisan in Ontario" than Mr. Ireland, said the premier. His appointment would bring back "the old Tory system" with the toll-gate and other abuses.

At all his northern meetings Mr. Hepburn dealt with his labor policy and his opposition to what he termed the invasion of Ontario by the Committee for Industrial Organization. The premier spoke at Kapuskasing, Cochrane, Timmins, Kirkland Lake, New Liskeard, Sudbury, Little Current and Blind River.

After speaking at Little Current in the afternoon, he journeyed to Blind River where he accused Hon. Earl Rowe of having no definite liquor policy. The Conservative leader sang "How Dry I Am" in dry areas and "How Wet I Am" in the wet districts.

As long as he was premier "no wet section will force its views on a dry section and conversely no dry section will force its views on a wet section". The Liberals would make no sectional appeals but he would present the same views in all parts of the province.

An Iron Ore Ad

Mr. Rowe showed himself a "rank hypocrite through an advertisement in weekly papers attacking the government's bounty on iron ore to encourage the industry north of Sault Ste. Marie. A year ago the Conservative leader demanded the government do something to assist the

(Continued on page 12.)

Marmora Reports Case Of Paralysis

(Examiner Correspondence.)

MARMORA, Sept. 13. — The first case of infantyle parlysis was discovered here on Thursday. A seven-year-old boy attending Public School was the victim.

A meeting of the School Board and the Board of Health was called and it was decided to close all the schools at once for at least 10 days.

HEPBURN LINKED U.S. PRIVATE POWER IS ROWE'S CHARGE

OAKVILLE, Ont., Sept. 13 (C.P.) —Hon. Earl Rowe, Conservative Leader, to-day was bound for a week's tour of Northern Ontario to continue his campaign for the October 6 elections. He spoke on Saturday at Oakville where he charged Premier Hepburn with being "tied to apron strings of United States power interests."

"I charge and challenge him tonight to deny that he has on the payroll at the present time the engineering firm of Stone & Webster of Boston, who are tied up with private power interests of the United States and who are running Hydro into the ground."

Further, Mr. Rowe, who is bound for Port Arthur, demanded the Premier produce a written statement from independent engineers to prove no power shortage existed.

The man on the back concession was bribed" by cheaper Hydro rates, the Conservative Leader said. He charged the Liberal Government: paid $50,000 to Stone & Webster — "who have had their eyes on Hydro since the days of Sir James Whitney and Sir Adam Beck"—after firing two Canadian engineers who received $32,000.

The Chats Falls Deal.

In his charge regarding the Boston firm and Hydro, he added: "If anyone doubts what I say, ask him

(Continued on page 12.)

PARALYSIS CUTS C.N.E. BY 301,000

TORONTO, Sept. 13 (CP).—Directors of the Canadian National Exhibition today looked forward to 1938, the show's diamond jubilee, after one of the most disappointing years in some time. Hopes were high for a record-breaking attendance at next year's fair after the 10-day attendance figures for 1937 showed a decrease of 301,000 over last year.

The attendance drop was attributed by civic officials to the current epidemic of infantile paralysis. This year's attendance was 1,302,000, against 1,603,000 in 1936.

Elwood Hughes, C.N.E. general manager, told the closing luncheon of directors Saturday 1937 had been one of the most disappointing in some time. The show failed to receive national or provincial support. Strictly a Toronto fair, "we just haven't had any outside visitors," he said.

N.S. APPLE BELT RAKED BY STORM

HALIFAX, Sept. 13 (CP)—A 40-mile-an-hour gale that swept over Nova Scotia from the south over the week-end left a heavy mark on the province today.

The famous Annapolis Valley apple belt and coastal points bore the brunt of the storm which also disrupted communication facilities throughout the province and caused damage to smaller buildings. Trees were uprooted by the wind.

The 276-ton Halifax fishing trawler Lemberg ran aground on the graveyard of the Atlantic—Sable Island—and the heroic work of the life-saving crew succeeded in taking the 25 men off the vssel.

Apple orchards in the valley were raked by the strong winds accompanied by heavy rain and reliable estimates placed the loss at 250,000 barrels valued at $625,000. This was estimated at about 10 per cent of the crop, figured to be 2,500,000 barrels.

Coastal craft dragged at their anchors all along the coast and many smaller fishing vessels were smashed on the rocks.

The 90-ton schooner N. B. LeBlanc was torn from her moorings at Shelburne and crashed against the side of the Shelburne fisheries cold storage plant. The vessel sank and the nine members of the crew had to jump for their lives.

In a fight between peasants and gipsies in Nagreni, Rumania, eight persons were killed and over 100 injured.

GUILD IS EXPELLED

ST. LOUIS, Sept. 13 (A.P.). — The American Federation of Labor outlawed the American Newspaper Guild yesterday and announced the beginning of "a militant drive" against the Committee for Industrial organization unit through its own newspaper unions.

William Green, president of the A.F.L., who announced the expulsion of the Guild, said in a prepared statement:

"All news and editorial employees of newspapers throughout the country will be invited to join federal unions organized by the A.F.L. It is expected members of the Guild who voted against affiliation with the committee for Industrial Organization, or against its political policies, will form the nucleus of this new organization."

HARVEST ON

CHARLOTTETOWN — (CP). — Harvest is well under way in the province. Reports tell of light grains and a general diminution in volume. Potatoes are reported as small in size with the new ones actually sprouting in the ground. Cobblers except in isolated instances are a failure while Mountains wilted for want of moisture.

Russia reports it harvested 92,000,000 acres of grain crops this year.

A TOUGH JOB—*but* HEPBURN DID IT

He Balanced Ontario's Budget and Used $9,000,000 Surplus for Tax Reductions

BEFORE the Hepburn administration came into power the old Henry gang had been piling up deficit after deficit.

For the year 1936-37, the Hepburn Government achieved a surplus of over $9,000,000. That surplus is being passed on to you in the form of reduced taxes IMMEDIATELY.

Another Sunshine Budget

Sound management, hard work and a strict "pay as you go" policy has turned former deficits into that substantial surplus. Furthermore, entire Government departments had to be cleaned out to make possible economy of government. All this Mr. Hepburn promised. All this Mr. Hepburn carried out.

Now he promises more sunshine budgets, more surpluses to be passed on to you in the form of reduced taxes.

Where the Revenue Dollar Goes

In the last year of the discredited Henry gang, 42.62 cents out of every dollar of revenue were used for fixed charges on public debt. That left only 57.38 cents out of every dollar of revenue to meet current expenses—education, road maintenance and other public services. **Imagine a wage earner having to take nearly half his daily wage to pay the "interest" on his debts!**

Today—under the Hepburn Administration—only 25.5 cents out of every dollar of revenue are required to meet fixed charges, leaving 74.5 cents for your public services.

Mr. Hepburn promised sound business management for the Province; Mr. Hepburn has kept his promise.

Debt Reduced $33,000,000.00

In the year ending March 31, 1937, the Hepburn Government showed a gross debt reduction of $33,098,165.39—the first gross debt reduction in thirty years.

Taxes Reduced

Hepburn's financial policy made possible:

1. Assumption by the Province of the entire cost of Mothers' Allowances, a saving to the Municipal Taxpayers of $2,100,000.00 per year;
2. Assumption of the Municipalities' share of the Old Age Pensions, a saving to the Taxpayers of over $1,000,000.00 a year;
3. Cancellation of the Amusement Tax at a saving of $3,000,000.00 per year;
4. Abolition of Students' examination fees, $170,000.00 per year;
5. Increase of Township Road subsidy from 40 to 50 per cent., $400,000.00 per year;
6. Payment of entire cost of pensions to the blind, $300,000.00 per year;
7. Cancellation of the 20 per cent. levy formerly made upon the Counties toward the cost of Provincial Highways has resulted in a saving to the Counties of over $2,700,000.00 to date and will save this year (1937-38) a further $2,000,000.00;
8. A subsidy of one mill on the dollar was given to every Municipality in Ontario, relieving the Taxpayers to the extent of $2,933,500.00;
9. Reduction in motor vehicle rates of $5 per car will mean a saving to owners of over $2,500,000.00 a year;
10. The rates for Hydro-Electric Power have also been reduced, resulting in a saving to the people of $4,800,000.00.

Carry On, Hepburn! ELECTION OCT. 6

Issued by Ontario Liberal Association.

Ogden's Fine Cut puts you on the right track to all the high spots of smoking satisfaction. With this friendly, fragrant fine cut you'll hit new peaks of pleasure in rolling your own. Particularly if you're careful to use the best papers—"Chantecler" or "Vogue".

There's a bigger 15c package of Ogden's, now.

P.S.—Your Pipe Knows Ogden's Cut Plug.

OGDEN'S FINE CUT

SOCIAL AND PERSONAL

Mrs. H. B. Dobson and children of Engelburn avenue have returned home after spending the summer at Wasaga Beach.

✧ ✧ ✧

Mrs. Bell and Miss Annie Bell of Mimico were guests of Miss Daisy Adlem of 517 Bolivar street over the week-end.

✧ ✧ ✧

Miss Marie Dorris of Charlotte street left this morning for Toronto to enter the College of Pharmacy, Toronto University, to take her Phm.B. degree.

✧ ✧ ✧

Mr. and Mrs. Harold Casson have returned to their home after visiting Mr. and Mrs. Garnet Dillon of St. Catharines at their summer cottage at Port Dalhousie.

✧ ✧ ✧

Mrs. F. Mayhew of Sherbrooke street was hostess at a delightful tea and personal shower on Friday for Miss Marie Dorris, who left the city today for Toronto.

✧ ✧ ✧

Mr. and Mrs. Sears and daughter of Toronto and Mr. and Mrs. S. Parker of Toronto were recent guests for a pleasant holiday at the home of Fred Bissonette of River Road.

✧ ✧ ✧

Miss Doris Payne has returned to Toronto after spending the past two weeks the guest of her parents, Mr. and Mrs. David Payne of Lakefield and of Mr. and Mrs. Harold Wilson of Keene, Ontario.

✧ ✧ ✧

Norman Jobe of George street south has returned home from Rochester, N.Y., where he was an usher at the wedding on Saturday of his brother, Herea W. Jobe, to Miss Eldrena Elliott.

✧ ✧ ✧

Miss Doris Inkpin of 166 Park street, south has returned to the city from Rochester, N.Y., where she was a guest at Jobe-Elliott wedding which took place on Saturday in the Lutheran Church of the Redeemer, Dewy avenue.

✧ ✧ ✧

The Rev. C. M. MacLean of Queensport, N.S., who has been a guest of Mrs. MacLean's parents, Mr. and Mrs. George Worboy of Sherbrooke street, left on the morning train for Toronto to attend the Diamond Jubilee celebrations at Wycliffe College.

✧ ✧ ✧

Miss Margaret Kidd of Crescent street has left for Kingston, where she will take up residence with her nephew, Archie Kidd, who is entering in his first year the engineering course at Queen's University.

✧ ✧ ✧

Plans for a first general meeting for all ladies interested to attend and to be held in St. Andrew's Sunday School Hall on Wednesday, September 15, were discussed when the Board of the Women's Hospital Auxiliary met recently at the home of Mrs. J. Comstock of 356 Rubidge street.

✧ ✧ ✧

The Rev. Canon J. D. Faierson and his guests, the Ven. Archdeacon J. E. Woodall, D.D., Archdeacon of Moosonee, and the Rev. Dr. H. R. Trumpour, D.D., principal of the Anglican Theological College of British Columbia left this morning for Toronto to attend the Diamond Jubilee celebrations of Wycliffe College this week.

✧ ✧ ✧

In honor of their approaching marriage, Miss Elaine Seller and Charles G. Kitney were presented with a cabinet of silver in "La Fleur" pattern by the members of Coldsprings Sunday School during a surprise visit they paid at the home of Mr. and Mrs. C. P. Kitney of 21 Crescent street. A social evening was enjoyed, which closed with refreshments served by a committee in charge.

✧ ✧ ✧

Birthday Party

Little Dennise Mahood, daughter of Mr. and Mrs. Mahood of Water street, celebrated her seventh birthday on Saturday by entertaining a number of her small friends at a jolly party.

Gay streamers decorated the rooms in which bouquets of flowers, —gladioli in different shades—were arranged also. The afternoon was very happily spent playing games, and tap-dancing and singing, followed by a birthday tea.

The playmates included: Beverley and Buster Rumary, Marcelle and Audrey Dugan, Teresa Holland, Marguerite Rogers, Mildred Anthony, and little Earlyne Mahood.

✧ ✧ ✧

Kitchen Shower
For Miss Elaine Seller

A very enjoyable evening was spent when Mrs. E. Kitney, River Road, was hostess at a kitchen shower on Friday last for Miss Elaine Seller of Edmonton, Alberta, whose marriage to Charles G. Kitney takes place this week in Toronto.

The decorations were charmingly carried out in a red and white color scheme, the gifts being red and cream enamelled utensils, presented to the guest of honor by means of a "treasure hunt." Dainty refreshments were served by the hostess.

Thirty guests were present, and four other friends, who were unable to attend, sent gifts with their best wishes to the happy couple.

✧ ✧ ✧

Miss Marie Collins
Entertained at Shower

In honor of Miss Marie Collins, who is to be one of tomorrow's brides, Mrs. Thomas McGarrity of Lock street entertained at a miscellaneous shower on Friday evening.

The rooms were beautifully decorated for the occasion, bouquets of later summer flowers and autumn leaves being artistically arranged also. The numerous attractive and useful gifts were presented in a gaily decorated basket to the bride-elect. Delicious refreshments were served by the hostess, the Misses Ann, Marie and Patricia McGarrity assisting their mother in serving.

✧ ✧ ✧

Knox W. A.
First Meeting of Season

The first meeting of the fall season for the Women's Association of Knox United church was held in the church parlors with a good attendance.

In opening the meeting the president spoke a few words of welcome to their new minister, the Rev. V. E. Zufelt and to Mrs. Zufelt. The pastor then conducted the devotional period and gave a short interesting address. In the business meeting which followed, the usual reports were read and plans were discussed for the fall activities. These included a Hostess tea at the end of the month, and the showing of Mr. Roy's coronation pictures in October.

At the conclusion of the evening, refreshments were served by the Social Committee, and a pleasant hour enjoyed by all.

✧ ✧ ✧

Group E, of W. M. S.
Of George St. United, Meet

The members of Group E of the Women's Missionary Society of George Street United Church met at the home of their leader, Mrs. J. H. Vance for their September meeting.

The opening exercises included a hymn, the Lord's Prayer said in unison, reading alternately the "I Am's" of Christ, and prayer by Mrs. Frederick. Harvest was the topic in response to the roll call. The program included an interesting report given by Mrs. Wand of the Temperance Convention in Washington. Mrs. Scott Wildman was heard in an appropriate vocal solo. Mrs. Throop addressed the group in connection with the Stranger's Secretary work.

Refreshments were enjoyed at the close of the meeting and were served by the hostess and committee in charge.

✧ ✧ ✧

Shower For
Miss Ivy Lasenby

Mrs. Lasenby of Romaine street was hostess recently at a miscellaneous shower held in honor of her daughter, Miss Ivy Lasenby whose marriage to Richard Cooke is to take place this month.

Mildred Storey and Alex Reader carried in the prettily decorated basket holding many lovely gifts for the guest of honor, who made a suitable acknowledgement to her friends. Thirty guests were present for an enjoyable social evening, refreshments being served by the hostess at the close.

✧ ✧ ✧

Bride of Next Week
Guest of Honor at Shower

Three friends of Miss Mildred Mortimer, a bride-elect of September 22, entertained in her honor at a kitchen shower this last week. The hostesses were Mrs. Jack Stuart, Mrs. Orville Rome and Miss Gwen Northey, the affair being held at Mrs. Stuart's home on Charlotte street.

Miss Mortimer received many handsome gifts in red and cream enamelware. In the course of the evening, a "magazine" contest provided entertainment, with Mrs. C. Huffman winning a green rain-cape as first prize. The consolation prize, a case of powder puffs, went to Miss V. Bath.

Those present, besides the hostesses and the guest of honor, included: Meadames J. Anderson, H. Coleman, A. Sands, H. James, C. Huffman, H. Cardwell, H. Conway, and the Misses P. Coleman, A. Archibald, I. Howarth, B. Cheyne, M. Bartwell and V. Bath.

✧ ✧ ✧

W. A. of St. James
Holds September Meeting

The Women's Association of St. James' United church held their regular monthly meeting in Wesley Hall with a good attendance of members. The president, Mrs. Drysdale, was in the chair and opened the meeting with the devotional exercises.

The secretary's report was read by Mrs. Stokes, and was followed by the treasurer's report given by Mrs. Swanger. This was the highlight of the afternoon as it gave an account of the progress and success of the work at the Peterborough Exhibition. The ladies were delighted with the results having exceeded those of last year.

The program included a reading by Mrs. Rowe, solos by Mrs. Doig, Mrs. R. Kitchen and Miss Geneva Sedgwick, a duet by Mrs. Roseborough and Mrs. Pitchford, and a Hawaiian guitar duet by Mrs. Turner and Mrs. Moynes. The pastor, the Rev. F. W. Craik, addressed the ladies with a few well-chosen words, dwelling on their success because "they were doing the right thing as they saw it, and continued to do it."

The remainder of the afternoon was given over to a social time under the direction of Meadames Elliott, Brumwell, Stokes, Olaveson, Swanger, Rowe and Atkinson. Mrs. Fife moved a hearty vote of thanks to the social committee, which was responded to with applause. The ladies of the W.A. are looking forward to a splendid fall and winter season.

WOOL DRESSES HAPPY CHOICE

Little girl's imported wool tweed frock in sky blue or rose.

Left, plaid wool school dress; right, checked wool dress in princess style; center, jumper frock of imported English vyella flannel in plaid, silk pique blouse.

By LISBETH

Big and little sister go back to school most often wearing their summer clothes. That is, of course, to the school in the old home town.

But the warm days of early autumn that make first days of school hard on youngsters who are used to their freedom, soon pass. Cooler weather brings problems of dress to the mothers and new frocks for the girls.

The little dress at the left of our picture is just right for days when there are special doings at the kindergarten, you know — parents' days, or when other smart visitors come. It is an imported wool tweed smocked around the waist from which it hangs in full folds, finished off with stitching and cute tassels at the waist. It is equally pretty in sky blue or rose color.

Smart and Practical

Dresses like these shown in the group right, are delightfully smart and practical besides, a side of the matter of buying dresses that appeals to mother more than to daughter. Big Sister at the left wears a plaid wool dress that comes in green or red and has a zipper, leather belt and buttons in the opposite color. This is for the girl of from 12 to 16.

The girl on the steps has chosen a checked wool in a princess style, with wooden buttons marching in triplets down the front. It is finished with an oyster linen collar.

Little Miss Kindergarten age loves jumpers with which she can wear different blouses. The one she is wearing in this picture is of imported English vyella flannel in a pretty plaid with a deep pleat both front and back going down the center from waist to hem. With it comes a blouse of silk pique edged with rows of blue stitching.

Sisters Dress Alike.

Big and little sister may be dressed alike when they go to school even as brother and sister may wear the same style clothes and even husband and wife. Frocks of gray wool are nice for the sister ensemble, with rows of silver-colored ball buttons down the front. Buster Brown collars and cuffs on short puffed sleeves of crisp white pique, border-stitched in blue or red. Red stitching to match may trim the front panels of the dresses, and luscious embroidered cherries adorn the bodices.

Fashion Service

The high placement of the crescent shaped pockets are a cunning detail of this navy blue cotton poplin school dress. It's a one-piece affair and quickly run up on the sewing machine. Perky puffed shoulder sleeves—a swishy flared skirt also attract attention. She'll be ready for school in a flash! A bright red slide fastener zips it right up to the crisp white pique collar. Ideal too in Scotch plaid wool or cotton. A diagrammed instruction sewing chart included.

The Examiner,
Please order for me:

Pattern Number.....
Size .....
My Name .....
Address .....
.....

I enclose 15c in payment

JUST BETWEEN US WOMEN

"WE ARE here on earth to be trained to give and not to grasp. We gain most by giving most. We lose by grasping. If we blindly refuse to give and insist on grasping, God comes to us as a wise father to a greedy child and says: 'Give that to me.' He comes to make us give, because by giving only can we truly receive; not to take from us our joy, but that by giving to Him, we may receive more joy."

—John Hopkins Denison.

✧ ✧ ✧

Dear Friends:

This is written to middle-aged people, at the request of a reader, "L.N.R." Now I am not writing about selfish people, but parents and members of a family, who have learned this lesson of "giving." All their lives they have been givers, some as daughters giving time, and comfort, and money to their parents, then see this love they have tried to win, given over to the careless, selfish ones.

What a bitter feeling that leaves, so that they wish they had taken a leaf out of the selfish one's book, then they might have been more thought of. Sometimes it is a sister or a brother who does this giving only to be let down when their time of need came along.

Sometimes it is a friend, who stands by when all others have turned thumbs down on a person, then see their friendliness thrown back in their teeth, when one of the faithless ones comes back, left at home by themselves while the one they stood by, goes blindly on their way. Another bitter pill to swallow.

But the worst of all, I think, is when a mother or father have spent their lives on their children, then get left in loneliness and heartbreak, while their children forget the years of self-sacrifice, and treat them as if they were an encumbrance.

I would not have you think that parents should remind their children of every little thing they have done for them. You hear some smart alecs say, "I did not ask to be brought into the world," as if anyone of us had that privilege. They only use that expression like a parrot, because they try to shirk their duty.

It is no help to one who is suffering from neglect, to know that the ones who are inflicting this on them will get what is coming to them, for it only occasions more pain when they see it happen, as it does all around us. Givers are, as a rule, not vindictive, they do not want revenge, but only that a little of all this giving will trickle back to them when they are most in need of it.

Now listen to this other quotation: "It is our own past which has made us what we are. We are the children of our own deeds. Conduct has created character; acts have grown into habits, each year has pressed into us a deeper moral print, the lives we have led have left us such as we are to-day."—Dykes.

Oh, yeah. If that is so, why doesn't more of our giving come back to us? When we have given time and loving labor, and thought, and kindly understanding, are we only going to reap loneliness, misunderstanding, neglect, and be made to feel SO unreasonable if we resent this?

If all our lives we have done all we could for others, never thinking of ourselves, what comfort is it to tell us our own past has left us with no pleasure in living, because the ones who SHOULD return some of this, think only on themselves.

Truly we are not taught the real art of living. We should be taught to give to ourselves, not grasping, not greedy, but letting others do some of this giving, not putting all our eggs into one basket, but scattering it around a little, so that we have friends we can go to in our loneliness, when those we gave so much to are busy forgetting us. It takes so little to make us happy, and that little withheld makes us so miserable. But generally when we have learnt to give to ourselves, it is too late to do much about it. Helpho, what a life.

Your Friend,
ROBERTA.

Woolfrey—Bullied

A very pretty wedding took place at the home of Mr. and Mrs. William Bullied of Stewart street when their eldest daughter, Edna Viola, was united in marriage to Ernest Malcolm Woolfrey, eldest son of Mr. and Mrs. A. Woolfrey of Toronto.

The house was prettily decorated with gladioli and fern, the ceremony being performed beneath an arch of white streamers and a large white bell. The Rev. S. A. Kemp of Havelock officiated. Mrs. J. J. Brolley (nee Gladys Higley) played the wedding music.

The bride, given in marriage by her father, was charming in a long Elizabethan model gown of ivory satin, with collar and insets in sleeves of Chantilly lace. Her full-length bridal vail, previously worn thirty years ago by the groom's mother, was held in cap effect with a coronet of orange blossoms. She carried a bouquet of Premier roses and "baby's breath."

Miss Norma Bullied, sister of the bride, was her only attendant and was becomingly gowned in "baby blue" silk net over taffeta, with which she wore a matching halo hat and silver sandals. Her bouquet was of Premier tea roses and "baby's breath."

Charles McCabe of Toronto attended the groom as best man.

Mrs. Bullied, who received the guests, was wearing a gown of black sheer with black accessories and a corsage of roses. She was assisted by Mrs. Woolfrey, mother of the groom, who was gowned in blue sheer over figured taffeta, with which she wore black accessories and a corsage of roses.

After the ceremony refreshments were served in buffet style with Miss Mabel McBurney presiding at the tea table. Mr. and Mrs. Woolfrey left for a motor trip through the Muskoka Lakes district and Northern Ontario, the bride travelling in a beige ensemble. They will reside in Toronto.

✧ ✧ ✧

Outindyke—Turner

CAMPBELLFORD, Sept. 13. — A quiet wedding was solemnized at the home of Rev. and Mrs. Harry Turner, Front Street, on Saturday afternoon, when their eldest daughter, Ruth Eugenia, became the bride of Clarence C. Outindyke, eldest son of Mr. and Mrs. Edward Outindyke. The ceremony took place in the drawing room of the Turner home, which was beautifully decorated with ferns and gladioli. White streamers and bells decorated the arch under which the ceremony was performed. The bride, who was given in marriage by her father, wore a gown of white satin and marquisette with full length sleeves and white accessories. Her veil fell from a coronet caught with rose buds and she carried a shower bouquet of roses and lilies of the valley. The bridesmaid was her sister Betty, who wore pale blue net over taffeta with a short-sleeved jacket, white gloves and picture hat. The groom was attended by his brother Harold, and the ceremony was performed by the Rev. B. Simpson Black. A reception was held after, attended only by their immediate families. For travelling the bride wore a brown flowered crepe dress and white accessories. Following a honeymoon trip, Mr. and Mrs. Outindyke will reside in Toronto.

✧ ✧ ✧

Thompson—Broadworth

BONARLAW, Sept. 13.—A very pretty wedding of interest took place at Stirling parsonage at 11 o'clock on Thursday, September 9, when Laura Alitha, daughter of William Broadworth and the late Mrs. Broadworth was united in marriage to James Ross, son of Mr. and Mrs. Andrew Thompson, all of Rawdon Township.

The wedding ceremony was performed by the Rev. Mr. Bockell, in the presence of the immediate relatives. The bridesmaid was Miss Edna Bateman, and Mr. Gerald Broadworth, brother of the bride, acted as groomsman.

The bride looked charming in her dress of navy blue taffeta, with matching accessories. The bridesmaid was beautifully attired in navy blue sheer, with white accessories. The groom's present to the bridesmaid was a yellow and white gold vanity case, and to the best man a gold combination tie clasp.

The happy couple left amid showers of confetti and best wishes for Western points, the bride travelling in a light grey swagger suit. Upon their return they will take up residence in Stirling.

✧ ✧ ✧

Falls—Lee

BETHANY, Sept. 13—A very pretty wedding was solemnized on Saturday at the United Church Dunsford, when Verna Belle Lee, only daughter of Mrs. Lee and the late William Lee, Bethany was united in marriage to Harvey Falls, youngest son of Mr. and Mrs. Richard Falls of Bethany with the Rev. Harry Wilkinson officiating. Wedding music was played by Frances Wilkinson.

The church was beautifully decorated. The bride was attired in a dress of brown Cinderella satin, brown hat, brown suede shoes and coat. Immediately following the marriage the young couple left on a motor trip to Midland where they were tendered a wedding banquet at the home of Mr. and Mrs. Fred Robertson, some friends of the bride.

Mr. and Mrs. Falls will make their home in Bethany on their return and their hosts of friends join in wishing them every happiness.

ELEPHANT KILLS GIRLS

BOMBAY, India — (CP) — Two sisters, the eldest 13, were killed by a tusker elephant on the borders of a tea estate in Assam, the father being unable to save the girls.

HAD MONSTER TAPEWORM

This is my little girl's picture about one month after being relieved of a 15-foot tapeworm by Mulvaney's famous tapeworm remedy. She had been under medical care for months and was treated for bronchitis. Finally it was discovered she had tapeworm. After taking one dose of Mulvaney's famous tapeworm remedy she was relieved of the tapeworm, head and all. I cannot speak too highly of this remedy. From one that is very grateful.—Mrs. M. L. B., Sackville St., Toronto, Ont.

OTHER TYPES OF WORMS

People will also have round worms, whip worms, and tail grubs, spike worms, pin worms, thread worms and even lizards. Only too often children as well as adults are given soda, magnesia, cod liver oils, salts, pain pills, tonics, pile remedies, bed-wetting remedies, etc., when their true need is a worm remedy. Mulvaney's "MOTHER'S FRIEND" is available at most drug stores; this remedy expels these different types of worms. It is also a laxative and it is very soothing for the nerves, cools fevers and tones the entire system. That means that it is bound to do you good in many ways, even if worms are not your trouble. Every one should take a worm remedy just as a precaution. It is impossible to prevent worms, as the invisible eggs gain excess to the intestines through leafy vegetables, fruits, meats, fish and impure drinking water. Flies also carry these tiny eggs. They are also on pets. Don't wait for the more serious symptoms. Make sure that worms are not your trouble. Go to your family druggists and purchase a bottle of Mulvaney's "MOTHER'S FRIEND." Take according to directions and if you have worm trouble you will see them as they pass out into the exterior. If you think you have tapeworm, write us direct, enclosing a self-addressed, stamped envelope for quick reply. The tapeworm treatment can only be purchased direct from us. The Mother's Friend can be supplied to you by your druggist. Try it today. R. L. Mulvaney's Remedies Limited, Dept. 12, 311 Dissington Ave., Toronto, Canada. If you happen to be in Toronto call and see us. Telephone LL. 7386.

SAVE MONEY!

Every Day at Buehler's where Every Effort is directed to make the customer 100% satisfied

SOME OF TUES. MEAT SPECIALS

Sirlon Steak 25c
Rib Veal Chop 23c
Shoulder Veal Chop . 15c
Butt Pork Chop 25c
Shoulder Pork Chop . 22c

Round Steak 21c

COTTAGE ROLLS, 23c

BUEHLER BROTHERS.

387 George St. PETERBORO Phone 3680

The Morning After Taking Carter's Little Liver Pills

"AND IN 15 MINUTES I'M SUPPOSED TO BE FUNNY!".. BUT STRANGE TO SAY, HERB BELL PUT ON THE GREATEST RADIO SHOW OF HIS LIFE!

NOW 2 GRINDS DRIP GRIND AND REGULAR

Spirits Revive... as you respond to the friendly stimulation of this delicious coffee!

HAVE you ever tasted the indescribably delicious flavour of truly roaster-fresh coffee? *That* is the flavour of Maxwell House.

And how the friendly stimulation of this matchless blend of choice coffees buoys you up. Vita-Fresh Maxwell House comes to you fresh because it is packed in a super-vacuum tin, the only sure way to bring you coffee *truly* roaster-fresh.

MH25-37

ROASTED AND PACKED IN CANADA

GOOD TO THE LAST DROP

The Examiner

The Peterborough Examiner published each evening by Peterborough Examiner Limited. Office Hunter and Water Streets, Peterborough, Ont.

Subscription Rates: 15c per week in city, delivered by carrier; $4.60 per year by mail to outside points.

Members: Canadian Press; Audit Bureau of Circulation; Canadian Daily Newspaper Association; Empire Press Union.

H. L. GARNER, Managing Director.
A. R. KENNEDY, Managing Editor.

'PHONES: Editorial 1601—Business Office 1600. Private Branch Exchange to All Departments.

MONDAY, SEPTEMBER 13, 1937

Good Reason For This

Lord Beaverbrook, the Canadian peer in London, is using his two newspapers, the Daily Express and the Evening Standard to campaign against war rumors. He considers it rather stupid that sensible people in Britain and elsewhere should feel it unsafe to sleep at nights for fear there will be war before the morning.

The London publisher appears to be weary enough of the continued recital of Stalin being annoyed by this, of Hitler being annoyed at that and Mussolini being annoyed by something else.

The Beaverbrook experiment—if it can be called that—is interesting, and it also has a degree of courage in it which is commendable. It is a plain fact that the world has listened daily to war talk. If there had been as much war as war talk then there would be few of us left by now. Most of the human race would have been cut into small pieces, drowned or gassed or riddled with a variety of bullets.

The Examiner confesses and admits that it has been notoriously easy for the war planners and the war talkers to have their case presented to the reading world. The newspapers have done their full share. The wordage on the cables telling of war plans and dangers in recent years has been heavy. Far too heavy.

The Beaverbrook papers recall that in 1920 the Russians fought the Poles; in 1922 the Turks fought the Greeks, in 1932 the Japanese fought the Chinese; in 1933 Bolivia fought Paraguay and in 1936 Italy fought the Abyssinians.

But there was no world war.

It takes a number of things to conduct a war: Men, guns, navy and air force. More than that it takes food, great supplies in sight and tremendous financial backing.

That side of the case is due for a fair amount of reasonable presentation and the Beaverbrook papers are doing a public and a world service in giving such presentation. If the war shouter were to understand that people were no longer interested in his stuff and that it would receive little publicity or no publicity at all then he might find his stock in trade rapidly diminishing and he himself might be inclined to sit down and keep quiet.

It Makes Pleasant Reading

Middlesex County Council and the County Reforestation Committee are working on a plan to make use of a 29-acre plot of ground near Crumlin on No. 2 Highway. The ground in question has apparently not turned out as successful farm land as it is being purchased for the amount of taxes which are due on it. The first move will be to plow it for spring planting of saplings.

More interesting is the prediction made in a despatch from London saying it will become one of the show forests of the province in the next twenty-five years.

The Examiner is pleased to be able to print something in its columns about a County Council or a Reforestation Committee looking ahead twenty-five years. From that point we may start to advance to the place where we will be looking ahead and planning for fifty year developments.

Never have we done enough of that. We've been either too busy or too selfish to do much more than think about this year and the next. We have been taken up with getting all we can and we haven't spent much time figuring on what we might put back. So it is well to find a community where those in charge are starting to think of the beauty of a young forest twenty-five years hence.

The Political Mud Slinger

Col. T. L. Kennedy, former Minister of Agriculture in Ontario and Conservative candidate in Peel county in the provincial election, said during the speech he delivered at Caledon that the tendency toward mud-slinging by certain people appealing for public support in the election was giving the youth of the country a poor idea and understanding of public service.

Col. Kennedy admitted the number of mud-slingers either side would be comparatively few, but what they do have to say is generally widely reported and in this way the younger folk in the community are apt to get the impression that politics and public life in general forms an unsavory combination from which it is well to keep far away.

Often enough one hears plenty regarding the abuse which public men have to tolerate and the degree of misstatement made regarding them and their ways, but the truth seems to be that some of these public men have only themselves to blame for the very condition about which they complain. They abuse other public men who differ from them in a political way, and they do it believing they are going to gain votes. We do not believe votes are secured in this way. The public is possessed of sufficient intelligence to listen to and appreciate the man who has something worth while to say. The mud-slinger presents his case and the people depart wondering what's wrong with him.

By Way Of Suggestion

There has been sent out for quiet general distribution an index of the debates in the House of Commons for the 1937 sessions which lasted from January 14 to April 10. It is a publication of 180 pages, giving each subject which came up for debate and the subjects on which various members spoke.

We can well enough believe there might be places where such a volume would be of interest and where for reference purposes it would be useful, but for the average person who reads Hansard as the sessions are under way the volume is not of particular interest.

If that which is actually worth while could be segregated from that which does not amount to much in the way of debate we believe the index volume of the worth-while material could be pressed into a small book which could be readily placed in the vest pocket.

Inclined To Doubt It

It is not possible for an election to come and go without strange things happening, or without it being said that such things have come to pass. Hamilton generally takes its politics seriously enough and this year is no exception. It is said that enumerators working in that city have been doing all manner of things. Their business has been to go forth and write down the names of folk who are entitled to vote on the 6th day of October. The name, age, occupation and such details are requested. But we read of charges which say the enumerators in Hamilton have been asking the people about their religion and also their political affiliation.

It might be convenient enough for the gentlemen who mark off voters' lists in the political committee rooms to have such information. It is a bit ticklish at times going to a man's house and asking him for whom he intends to vote, and one has to possess a deal of diplomacy to do the thing nicely and not be thrown out so he bounces two or three times on the unfriendly pavement.

Somehow we are moved to doubt that enumerators went romping about in Hamilton writing down names and then asking people how they intended to vote. For one thing there is sufficient common sense amongst citizens in general to cause them to tell such persons to be off about their own business. When one has stated the matter of age with some degree of accuracy then that is the extreme limit in the matter of answering questions. The temper is then frayed and it would not tolerate a further excursion into secret matters by disclosing how the individual intended to vote. The Hamilton report may read very well during the heat of an election campaign, but we are moved to doubt that any great sections of truth are attached to its framework.

It Could Be No Worse

The Japanese army bent on the invasion of Shanghai finds it has to fight pestilence as well as the Chinese army. Cholera is breaking out in the positions from which the Chinese troops were driven earlier in the battle. In one section it is stated twenty Japanese soldiers have died and not far off there is another camp where eighty are dying.

The charge of the Japanese commander is that the Chinese placed cholera germs in the positions which they were forced to evacuate, and it is these germs which are now attacking the invaders. The charge is denied by the Chinese officials. The Shanghai area had been free of cholera for fours years, but it has made its appearance with the war. Its reappearance would be the natural outcome of a lessening of sanitary restrictions. Cholera has been absent there four years because modern methods have kept the situation well in hand.

But take it the other way: If the Chinese had planted cholera germs so they would attack the army of the invading force, is that actually any worse than many of the other recognized customs of modern warfare? Any sane person would admit readily enough that the use of germs of disease would be a form of murder, but what of it?

Chemists the world over have been working for years producing gas in forms more deadly than have existed before. Other men have been making planes from which bombs and containers filled with gas can be dropped on any given area during war, and in that area there would be men, women and children. The gas would choke them and kill them. There have been millions of gas masks made to try and make people safe from gas attack.

In the Japanese invasion of Shanghai planes have been dropping bombs on sections where crowds of innocent people have been in the custom of going to do their daily shopping. Japanese warships have been adding their shells to the same mission. It has not been necessary for a Chinese to wear the uniform of a soldier to be considered fair game in the Japanese hunt for victims. Women and babies have been killed, old men have been blown to pieces, and the fleeing coolie who knew little or nothing of what it was all about has been dropped in his tracks. All wrong, all horrible and all murderous. And it all points to the conclusion that planting cholera germs—even had it been done—would be not one bit worse than the general policy and design of modern warfare. The germ business would at least possess one advantage—if it were found germs existed in certain areas then those exposed could be told to depart and leave such an area alone.

One Thing In His Favor

Frederick Shannon, 28, of Windsor, must undergo some sort of an examination, and he has several matters to explain to the authorities. According to the story he related to police the young man took several drinks of whiskey, then picked up a rifle and secured a taxi to take him to the residence of a lady friend who had refused to marry him. His plan was clear enough, but it was not original. He was going to shoot the girl and then use the weapon on himself.

The plan went well enough for a distance. That is, he rode as far as the residence of his former lady love. Then he proceeded to do the shooting, but he slipped up and was prepared to start first on himself. He put the gun to his head and pulled the trigger several times, but the thing would not bang. Then it was the young lady called the police.

For the greater part the Windsor man was wrong, but there was one thing highly commendable. Just this—he apparently tried to shoot himself before turning the gun on the maiden. The majority of those who are bent upon shooting out their love affairs aim at the woman first while there is a sure supply of shells and energy. With what strength or desire is left they then seek to attend to themselves and often enough make a poor job of it. So there is something to be said for the Windsor man who when the urge for shooting came upon him was ready to attend to himself first.

NOTE AND COMMENT

A New Brunswick couple have been married 73 years, and it is considered a fairly safe wager that they will not land in the divorce court now.

Col. Drew says that the war danger is lessening. We assume that he is referring to the European situation and not to the current political campaign.

A broadcast to foster world peace is to be launched by the League of Nations Society. We would advise Hitler and Mussolini to have their receiving sets all tuned up for that occasion.

The C. I. O. is denounced by President William Green of the American Federation of Labor as a an ally of Communism. Putting it tersely, Green sees Red.

Thieves stole the automobile of the New Brunswick Minister of Agriculture. If they tried that on Hon. Earl Rowe they probably would not be able to get very far with the machine.

It will cost Port Hope $130,000 for an effective flood control policy. After all however it does not take many floods to run into that amount of money in damages.

American scientist suggests the use of a drug to make soldiers faint, the idea being to render war less barbarous. The proposal, we understand, is only faintly approved of by the munition firms.

Hitler has commanded German women to have more children. Human raw materials are always in demand in a militaristic nation, and the Chancellor is looking to the future supply.

A Goderich youth has discovered it is impossible to run a car on $7 a month. The revelation will not however, prevent a lot of other folk from trying a similar experiment.

Whether or not hotelmen have been asked for contributions during the present political campaign, it would be safe to say that no new political history would have been written if such demands had been made.

EXPLAINED

(By A. R. K.)

¶ I never could quite understand, how James McMunchey looks so grand, nor how he comes and goes; for he is dressed like circus day, appears in fawn, or blue or grey, he has eight suits of clothes.

¶ And while I drive my pink sedan, McMunchey sports a brand new can, and it was made this year; and other cars along the block, are dimmed in grandeur by the shock, it makes them all look queer.

¶ McMunchey never wears a hat, until it looks bereft and flat, he is the band-box type; I know he thinks that my old lid, should be kidnapped at once and hid, it is a lot of tripe.

¶ Beats all the things he'll own, he stacks and piles them in his home, his rugs are soft and thick; and easy chairs where he can rest, when he's not feeling at his best, or when he's likely sick.

¶ On pay day he just draws his cash, enough for pickled hocks and hash, nor does he rank up high; it puzzles neighbors now and then, who are just plain and wholesome men, the things he goes to buy.

¶ I notice when the month's begun, McMunchey's mail's a heavy one, he doesn't look so gay; and bill collectors dodge his track, one other man calls at his shack—the bailiff so they say.

You may find it HERE

THE PRINCIPAL present was a 30-pound watermelon from Fort Worth, Texas. That arrived on the day Rex Beach, novelist, celebrated his 60th birthday in New York. The celebrating was done in a penthouse which is credited with being half an acre in extent.

✧ ✧ ✧

The late President Grover Cleveland has a sister living, Susan Cleveland Yeomans. She was 94 the other day and marked the event by releasing an annual message in which she made a plea for support of President Roosevelt. Said too the country could get along with less political wrangling.

✧ ✧ ✧

When the Normandie arrived in New York the other day it landed Jules S. Bache, 75, the banker who gave his collection of pictures to New York city; Alfred P. Sloan, 61, General Motors president, and Myron C. Taylor, United States Steel board chairman. Sloan told ship reporters it looked as though there would have to be further rise in car prices. Taylor was asked if he were going to be the next U. S. ambassador to London, and he rather tartly replied that such a matter "was not subject for a gangplank conversation."

✧ ✧ ✧

Like a Gold Brick.

ONE COMPANY has been breeding reindeer in Alaska, and the market for the meat has been found in many parts of the States, but packing companies do not like the competition. Recently a bill was put through to present the entire herd to the natives of Alaska. There are 600,000 reindeer and 18,000 natives. It has been admitted the reindeer company has been a failure financially, so the natives may find a gold brick is being handed to them.

✧ ✧ ✧

Claim from Germany is that the lot of the Roman Catholics there has been more pleasant in recent weeks and the explanation is this: Mussolini's visit. Hitler caused somewhat of a sensation by inviting to the Nazi party convention one of his bitterest enemies, Michael Cardinal von Faulhaber, Rome's stubborn and fearless field marshal against the forces of paganism in Germany.

✧ ✧ ✧

At the Sacred Heart Roman Catholic church in New Jersey, Rev. Martin J. Foley, placed a bulletin: "Throwing rice at weddings is simple horse play. It is a mark of ignorance. Ask those who do it why they do it and they can't give you an intelligent answer. No lady or gentleman would mess up God's house with rice."

✧ ✧ ✧

The Old Love Flames.

TWO DAYS after Tallulah Bankhead married John Emery, Cynthia Cavanaugh, New York show girl, weepingly told the reporters: "John doesn't love her. He loves me. I hope he comes back to me for I am still very much in love with him." And that remark provided the day's publicity for Miss Cavanaugh as her picture was in two of the tabloids. Whether it helps a marriage to have it publicly stated the husband loves another woman is another matter.

✧ ✧ ✧

Grace Moore, singer of the movies, has undergone an abdominal operation. Making progress toward recovery at the Santa Monica Hospital in Los Angeles.

✧ ✧ ✧

You have heard of public men and business men who are told they must take the rest cure. They have been trying it on Governor Frank Murphy of Michigan. He proved a problem for the doctors for when they got him in bed at the hospital he insisted on going on with his work as usual.

✧ ✧ ✧

Before President Roosevelt left Washington for a holiday, he had put in six days during which he had completed disposal of the 937 bills sent to him by Congress.

✧ ✧ ✧

Germans Teaching Chinese.

REPORT from Shanghai says 100 officers from Germany, including six generals are at Nanking advising the Chinese officers on how to conduct their war against the invading Japanese. It is admitted the Japanese war machine is a precise and well greased affair, but it pays little attention to the business of spacing its men, depending almost entirely on massed frontal attacks where casualties are sure to be high. Experts say that so far the Japanese have been duplicating their bungling tactics of 1932 when they threw away tons of high explosives and needly sacrificed their men on the old system of frontal attacks.

✧ ✧ ✧

Some of the foreign observers say the Japanese cannot afford to face a defeat in China on account of the effect it would have on the people at home. A defeat would be interpreted as showing the presence of an evil spirit and that would be disastrous.

✧ ✧ ✧

Camera man asked John L. Lewis to pose before a recent labor rally so they could get easily pictures. He did so wearing a blue suit before a dummy microphone. In the afternoon when he appeared he was wearing a white suit as the day had turned out hot.

✧ ✧ ✧

Bricks For $2 Each.

WRECKERS began tearing down the building at the corner of Pine and William street in the financial district of New York. The building doomed was that of Harris Forbes Co., old and reliable. A group of old employees secured bricks from the building, had them cleaned and mounted on one side with felt. On top was a plate certifying the brick was from the old building. So far 200 of the bricks have been sold for $2 each, the cost of having them fixed up.

✧ ✧ ✧

Roxy theatre in New York cost $10,000,000 and will seat 6,200 persons. It made money at first but in 1931 the manager quit and the receivers had it on their hands one year later. Now it is making money again by speeding up the stage show and lowering the price of admission.

IN TRAINING

Wife: "What d'you think, darling! This bird can talk!"
Husband: "Well, what about it? We've been here 24 hours."
—Humorist.

Letters To The Editor

Correspondents Discuss Various Topics.

COULD PAY FOR THEM

Editor Examiner:

Sir: This reader finds that leading editorial in The Examiner, dealing with the conclusions of the Raw Materials Committee of the League of Nations, significant and encouraging.

Canada's wheat business, as you know, was built-up on the assumption of a fairly free and fairly friendly world. The fact that the importing countries' 1937 wheat requirements have been estimated at only approximately 530 million bushels (i. e. about 250 million bushels less than the average yearly shipments for the five-year period 1924-29); and the further fact that the world will "get by", this year, with only a contribution of about 65 million bushels from this Dominion, is something which merits the attention of the Canadian people.

I agree with and commend your closing words: "Under the guise of claiming the right to become possessed of more raw materials, they actually cover the real purpose of seeking more land for the sake of having greater possessions. The cure is simple enough—quit spending so much on armaments and pay for the raw materials desired."

It was only the other day that, in urging the return of her onetime colonies, Chancellor Hitler pleaded Germany's case thus: "It is intolerable that our people should be limited to dependence upon the home fields".

While this reader would vote, tomorrow, in favor of handing back those so-called "Colonies," on the basis that Germany would thereafter be unequivocally dedicated to peace, the Hitler plea is spurious on at least two counts: (a) Not a bushel of wheat ever came from the "Colonies" in question; and (b) Germany is pouring enough wealth into armaments in 1937 to purchase every bushel of "export" wheat around the world's fields, three or four times over!

FARM READER.

HUMAN AND ANIMAL CREATION

Editor Examiner:

Sir: This fact is a certainty and is accepted by all individuals, and yet we do not give it much serious thought. The human creation is guided by learning and intelegence, and the animal creation is guided by instinct. And the question would arise, what is instinct? This question would seem hard to define and yet animals have definite and effective modes of acting which they do not have to learn. They do not dream of their ancestors, and have no knowledge of that endearing word "mother".

Yet animals and birds like the humans have love for their offspring and watch over them, not forgetting to defend them in times of danger, and are even true to the laws that govern their lives.

With endless we watch many of the human creation having intelligent guidance yet in cases they forget their dignity of thought and action and indulge in forms of evil that are so damaging to their lives and in many cases their will power is so sacrificed that they become victims of habit. It is not necessary that there conditions should continue, as we are living in an age of progress and improvement, and our young men and young women of today having a knowledge of former evils, we trust they will catch the lost vision of the dignity of the human creation, and will take pride in embracing every opportunity that will contribute to the elevation of human life and world betterment, even though it tax their courage and determination to do so.

THOS. E. SARGENT.
Peterborough, Ont.

End of Drought Cycle Is Seen

Winnipeg Reports Say Dry Years On Prairies Have Now Finished

(From the Financial Post.)

WINNIPEG—With fairly generous August rains all through the West feeling is beginning to prevail that the great cycle of dry years has ended. But hopes for a fair return next year in the really dry areas will be based on moisture received this fall.

It is, of course, possible for the West to get a good crop entirely from the rains which fall during a growing season, and without dependence on reserves carried forward. That, in fact, was largely the experience of Manitoba and of a good deal of Alberta this year. But, for such a result, it is necessary not only for rains to be adequate, but to be well timed. Large parts of Saskatchewan had sufficient moisture this year to have produced a fair crop, had the distribution of the moisture been different. A complete lack of sub-soil moisture, however, left the crops without ability to hold out from one rain to another.

Nothing better illustrates the reliance of this country on moisture carried over from one year to another than the practice of summerfallowing. It is a universal custom to keep a large part of the wheat area, sometimes up to 50%, in fallow. The objectives is to kill weeds and conserve moisture, the theory being that if there is no growth permitted any moisture that falls will be conserved for crop in the following year. While only a small part of the rain that does fall is actually so conserved, it is usually sufficient to materially improve the crop the season after fallowing.

Summerfallowing done last year in the driest parts of Saskatchewan, however, had little effect because there was so little moisture to conserve. The same applies to summerfallowing done in 1937, for this summer the sub-soil throughout the greater part of the province reached a degree of dryness hitherto unknown.

The hope of Saskatchewan farmers is that before freeze-up, several inches of rain may fall, and after soaking the ground to a satisfactory depth surplus may be locked in the soil until called on by next year's crop. If that occurs, there is sure to be a great deal of confidence as to next year. If it does not, there will still be hopes, but mingled with a good deal of fear.

The Oldsters Are Now More in Demand.

Department Stores Find They Make Most Useful Kind of Sales People

(From the Galt Reporter.)

IT IS noticeable in departmental stores on this continent that many sales people who are decidely advanced in age, are employed.

The natural sentiment, on seeing such people engaged in the wearing occupation of selling day after day, is that they are having a hard time and that fate has given them a rather unfair deal.

That kind of conclusion is all wrong, according to Charles F. Stech, whose occupation in New York is to make surveys and analyse business so that efficiency may be applied to its operations. Mr. Stech has just concluded an investigation from which he reaches the conclusion that men and women engaged in selling do their best work after the age of 50. In all the large departmental stores of the eastern United States, it was found that the sales people in their 50's sold more than those in their 40's, the 40's sold more than the 30's and the 30's more than the 20's. That may be a surprising verdict but it is the case that the big stores are betting heavily on the clerks who have reached maturity. They naturally employ a lot of young smart appearing boys and girls but it is noticeable that when some problem arises in regard to a sale where special knowledge and judgment is desirable, it is the grey-haired clerk who is summoned and who usually succeeds in making a deal with the customer.

There may be interest in the reason for this because there is a vague impression current that people who have reached the age of 50 are fairly well out of the running for good jobs in any line. It is recognized in business, however, that mature sales people seem to create a better impression with the customer. They are likely to be more concentrated on the task for they are no longer distracted by the allurements of recreation. Then, if they have been normally successful in life, they have acquired experience that is valuable in business. So, instead of the oldsters being relegated to jobs where there is no responsibility and no future they are in the forefront of the selling campaign.

It is an excellent thing that such is the case for there is in the world too great a tendency among the younger generation to belittle the qualities and achievements of their elders and to ascribe to their own efforts all the credit for enterprise and progress.

THEY'RE GETTING READY

(Brantford Expositor)

The hand shakers will soon be abroad in this province seeking to emphasize the deep concern which they take in the welfare of each individual voter.

Hard to Believe How Time Flies

SEPTEMBER 13.

1907 Hiawatha Indians have commenced their annual harvest of wild rice. The crop is reported as only fair.

Steamer Majestic arrives with 200 tons of stone from Stoney Lake for the new Roman Catholic Church.

Port Hope barbers are admitted as members of the local Barbers' Union.

Forty-three applications are received for the position of janitor of the city buildings.

Steamer Otonabee runs its first excursion on Chemong Lake under the auspices of Bridgenorth lodge.

1917 Pte. Roy Wilson, a Young's Point member of the 93rd Battalion is officially reported as having been killed in action.

Council unanimously decides to accept the resignation of Fire Chief W. A. Howard. The appointment of George Hodge as his successor is recommended.

A Speedike lodge of the Sons of England has been organized here with Robt. Fulls as worthy president.

Fire, Water and Light Committee confers with coal dealers and decides to remain in the fuel business.

Skipper J. Douglas MacDermid of the Canadian Engineers has been wounded.

1927 Huge crowd attends Peterborough Industrial Exhibition on Children's Day.

Word is received that Hon. W. H. Motherwell is unable to visit Peterborough to officially open the fair.

Postmaster Charles Lesueur sets 100 letters a day are held up here because of the carelessness of the senders.

White frost was reported from many parts of the district this morning.

All Saints Royals defeat the Ottawa Globes in the second game of the juvenile semi-finals by 13 to 6.

A WORD OF WELCOME.

(Montreal Star)

MONTREAL offered its own welcome last night to the new head of the Salvation Army in Canada, Commissioner G. Y. Carpenter, and his wife. Wherever they go—and we may be very sure and much of this country will not be visited by them—they will find this city's welcome duplicated and its good wishes echoed. "The Army" has a particularly warm corner in the heart of most Canadians. It is practical democracy at its best. It thrives by accomplishing impossibilities, by turning darkness into light and dross into gold. The men who have held high posts in it in this country have been men we lized and respected. There is a fine quality if simplicity about what they do, of open objectives openly arrived at by means of any old instrument that the Lord places within their reach. And so it is that we are glad to meet the new head of the organization in Canada, to bid him heartily welcome and Godspeed and more power in his efforts on our behalf. It is fine news that General Evangeline Booth will be here soon to address a mass meeting. All Montreal will do her honor.

NEW YORK NOTES

(The New Yorker)

SEEING a friend off on the Mo arch of Bermuda, we noticed a sign near the gangplank: "No visitors aboard after boat sails."

A truck-driver was observed on Route 4, near Teaneck, N. J., in grotesquis difficulties. He had a load of giraffes, and was trying to make them all put their heads down at once, so he could drive through an underpass.

A horse got into the Paramount Theatre one evening last week. A mounted cop left the steed in the alley for a moment, and the next thing, there he was in the side aisle of the orchestra, looking dubiously at the stage show.

One of the garbage cans for sale in Macy's basement bears on its price tag this notice: "This article cannot be wrapped for delivery as a gift."

HIS ROLLS-ROYCE CAR

(Leonard Lyons, in New York Post)

FRANK CAPRA of Columbia Pictures went to Europe recently and took Nate Spingold's Rolls-Royce car with him. Inasmuch as Spingold was leaving for Europe a month later. To facilitate Capra's securing licenses in Europe, Spingold transferred the car's ownership to his studio's ace producer. Capra used the car in England and when Spingold arrived there Frank transferred the car's ownership back to Spingold. When Spingold returned to America and tried to bring his Rolls-Royce back with him, he discovered that he'll have to pay customs duties on importing one Rolls-Royce, which the customs men insist, he bought—as far as the records show—from Frank Capra in England!

A Bit of Nonsense

SAFETY FIRST

"I want a reliable chauffeur who takes no risks," said the would-be employer.

"I'm your man, sir," replied the applicant.

"Can I have my salary in advance?"

Talks to the People — J. H. Burnham

When the voter comes to vote, he will ask himself (or herself): "Why should I now vote to turn out the government which I voted to turn in?" He will find the answer to the question in Mr. Rowe's official declaration regarding industrial disputes in which he says: "The primary function of the state in all industrial disputes is to take no sides." In other words Mr. Rowe believes in letting them fight it out, which is just about the craziest idea that ever crept into any leader's policy. What else is there the vote will ask? Mr. Rowe says he will respect R. C. Separate Schools. Mr. Hepburn takes the liquor question out of politics and is opposed by Rev. Dr. Irwin for doing so. Both promise everything else in sight, for which of course the voters, not the leaders will pay. But to beer or not to beer is no longer the question and an Almighty Providence has put Mr. Cunningham in the hospital.

MARKET QUOTATIONS

Quotations Complete To Closing Time

Toronto Mining

Biggar and Crawford

	High	Low	Close
Acme Oil	11	10	10
Astoria	6¼-7	..	..
Aldermac	90	80	80
Anglo Huron	475	..	..
Arntfield	25-30	..	..
Ashley	6-7	..	..
Bagamac	25	23	23
Bankfield	60	55	55
Base Metals	20	..	..
Beattie	100	98	99
Big Missouri	40-46	..	..
Bobjo	13	12	12
Bralorne	710	700	700
Bidgood	47	44	45
Buffalo Ank	950	950	950
Can. Malart	110	105	105
C. Porc	11	..	..
Castle Treth	82	75	75
Cent. Manitoba	4½	..	..
Cent. Patricia	230	202	207
Chromium	60	56	56
Chibougamau	42	39	39
Dalhousie Oil	55	50	50
Dome Mines	39	37	37
Eldorado	240	220	221
Falconbridge	600	575	600
God's Lake	48	45	45
Goldale	18	17	17
Francour	50	46½	50
Federal	7¼	6¼	6¼
Harker	14	13	13
Jacola	32	28	30
Gunnar	71	70	70
Hard Rock	100	95	95½
Hollinger	11¼	10⅞	10⅞
Howey	32	30	31
Hudson Bay	27	24¾	25
J-M Cons	22	20	20
Kirk. Hudson	140	130	130
Kirk. Lake	123	113	115
Kerr	199	175	187
Lakeshore	47	46	46
Lapa	50	48	50
Lebel Oro	16	15	15
Leitch	56	53	53
Little Long L	460	430	430
Macassa	475	450	450
McIntyre	34	33	33
McKenzie R. L.	110	102	103
MacLeod	132	115	118
McVittie	20	18	19
McWatters	38	36	37
Mining Corp.	290	270	270
Nipissing	56	52	52½
Noranda	17	14	15
O'Brien	445	395	400
Nordon Oil	65-70		
North. Canada	43	40	40
Omega	285	255	255
Pamour	15	13	13
Parkhill	47	41	42
Paymaster	365	300	325
Pend-Oreille	80	76	80
Perron	470	450	450
Pickle Crow	350-370	..	..
Pioneer B.C.	200	191	191
Powell	115	100	100
Preston	102	88	90
Read Authier	290	285	290
Red Lake G. S.	27	25	25
Reno	80	75	75
Shawkey	45	41	41
St. Anthony	14	13	14
San Antonio	135	125	130
Sherritt Gordon	215	190	191
Siscoe	325	275	290
Stadacona	100	87	89
Sudbury Basin	330	325	325
Sullivan Cons.	114	103	105
Sylvanite	295	285	285
Sladen	100	90	90
Tech Hughes	485	450	470
Toburn	215	200	200
Towagamac	86	80	80
Ventures	600	575	575
Waite-Amulet	250	220	225
Uchi	75	65	65
Wright-Harg.	620	605	610

Toronto Stocks

Leeming and Leeming

	High	Low	Close
Abitibi	4⅝	4⅛	4⅛
Abitibi Pref	43½	38	38
eBauharnois	6¼	6	6
Bell Tel	167	166	166
Brazilian	22	20⅛	21⅛
Brews and Dist	7	..	..
Brew Corp	2¼	2	2
Brew Corp Pref	17½	17	17
Bakeries	16-20½	..	..
B. A Oil	20¼	20	20
B.C. Power A	33-35½	..	..
Build Prods	56½	..	..
Burt F N	34 bid	..	..
Can Bud	8	..	..
Can Bread	5¼-6	..	..
Can Cement	11¼	10⅜	10⅜
Can Car and F	12	10¼	10¼
Can Dredge	39½	..	..
Can Malting	33-35½	..	..
Can Alc A	5½	5¼	5½
Can Alc B	4¼	..	..
Can Oil	16	..	..
Cockshutt	11¼ bid	..	..
Con Smelt	74¾	70	70¼
Can Canners	7-8¼		
Dom Bridge	40¼	38	38
Dis Seagrams	18	16¼	16¼
Dom Stores	6½-7¼		
Ford A	21¼	19½	19½
Fanny Farmer	21¼	21	21¼
Con Gas	198	..	..
Gyp L and A	9½	9	9
Gen. Electric	192-208	..	..
Gen. Steel W	12¾	11⅜	11⅜
Ham. Bridge	11	..	..
Honey Dew	65	..	..
Imp. Tobacco	14	13⅞	14
Imp. Oil	19½	18⅞	18⅞
Int. Pete	32	29⅞	30¼
Int. Util. A	16-18	..	..
Int. Util B	115	105	105
Laura Sec	66-70	..	..
Loblaws A	23⅛	23½	23½
McC. Front	12½	..	..
Mont. L.H. & P	29½	..	..
Massey-Harris	8¼	6½	6¾
Massey-Harris Prfd	44	42½	42½
Nickel	58	54½	56½
Page Hersey	91B	..	..
Press Metals	29½	..	..
Rogers Maj	5½	..	..
Stan. Paving	4	3¼	3½
Shawinigan	24¾	23¾	23¾
Steel of Can	73½	72	72½
C. Vinegar	18-18¾	..	..
C. Wineries	2¼-2¾	..	..
Westons	12	11¼	11½
Walkerville Brew	2-2½	..	..
Walkers	42½	40¼	40¼
Walkers Prfd	19⅝	19⅛	19⅛

New York Stocks

Biggar and Crawford

	High	Low	Close
Atchison	60	56⅝	56⅝
Am Can	97	93	93
Am Smelt	82	77	78½
Am. T. and Tel	160⅛	157¼	159
Bm Roll Mills	34⅞	31¼	33¼
Anaconda Cop	51¼	47½	48⅜
Balt & Ohio	19½	17½	17¾
Bald Loco	3½	3¼	3¼
Bendix Avn	16½	16¼	16¼
Beth Steel	84¼	77⅞	79½
Briggs	40½	39⅜	39⅜
Can Pacific	9½	9⅛	9⅛
Chrysler	100	90½	95
Col Gas	11¼	10⅛	10¼
Dupont	146	142	143¾
Gen Electric	48	44⅞	46
Gen Motors	51¼	48⅛	49½
Goodyear	33¼	30⅛	30⅜
Int Harvester	97⅞	91⅞	93
Int Nickel	58¼	54⅞	56¼
Mont Ward	53½	49⅞	50⅛
Nash Motors	15¼	..	..
N Y Central	29⅛	25⅝	26⅝
North Am	23¼	21½	21½
Pack Motors	7⅝	7⅛	7⅛
Penn Ry	33¼	31	31
Std Brands	11¼	10½	10½
Std Oil of N J	61⅞	57½	58½
Studebaker	10½	10	10
South Pacific	34⅛	29⅞	31½
Timk Roll B	56½	56⅛	56¼
United Corp	4¼	4⅛	4⅛
Union Pacific	102	..	..
U S Steel	98	89⅞	93¼
Westinghouse	133¼	122½	128⅜
Yellow Cab	17¼	15⅝	16¼

Grain Quotations

Leeming and Leeming

WINNIPEG WHEAT

	Oct.	Dec.	May.
High	125⅝	122⅞	124¼
Low	122⅝	119⅝	121¼
Close	123⅝	121	122¼

CHICAGO WHEAT

	Sept.	Dec.	May.
High	104⅛	106⅛	108⅝
Low	101	102⅛	104⅛
Close	101½	103	105

Hog Quotations In Peterborough

MONDAY, SEPTEMBER 13.

Canada Packers quote:

Hogs—Live, $9.90; dressed weight, $13.10.

No. 1 sows, 4c off bacon prices.

Cream—No. 1 (on truck), 27c; No. 1 (delivered) 28c.

Special 2c per pound premium.

Butter—Prints, No. 1, 29c; No. 2 28c. Solids No. 1 27¼c; No. 2, 26½c.

Eggs—Large 20c; medium, 18c; pullets 16c; C grade, 14c.

Dealers quote:

Fall wheat, $1.06; oats 43c; malting barley 63c; feed barley, 55c; buckwheat, 70c; rye, 75c.

CROPS, MORE TRADE

(Continued from Page 1.)

nearly 26 per cent with a value of $1,078,762,000 compared with $857,140,000 in the same months last year. Exports were up 23 per cent at $625,850,000 against $509,514,000 and imports advanced 30.3 per cent at $462,812,000 compared with $347,626,000.

CONSERVATIVE CANDIDATE.

LONDON, Ont. — Rev. W. A. Townshend, chairman of the Board of Education, was selected Conservative candidate for the City of London riding at a nomination meeting here Friday for the Provincial election Oct. 6.

LOANS

No inquiries of friends, relatives or employer . . . quick private service

NO CO-SIGNERS OR ENDORSERS

WHEN you make a loan you want privacy and quick action. Both are features of Central Finance service. To save you embarrassment we make no inquiries of friends, relatives, or employer. There are no long drawn-out negotiations.

Moreover, you may make use of Central's Home Money Management and Better Buymanship service without charge. This practical service has helped thousands to better budget their incomes and save on daily purchases. Phone or come in for full information on Central's quick, private loan plan.

The Central Finance LOAN PLAN

1. If you can make regular monthly payments you can borrow from Central Finance.
2. Small monthly payments. For example: $15 a month repays a note of $180 in 12 months.
3. No co-makers or endorsers required.
4. Quick action, no waiting.
5. Rates authorized by Act of Dominion Parliament incorporating the Company.
6. Charges rebated for payment ahead of schedule.
7. No embarrassing inquiries of employer, friends or relatives. Private consultation rooms.

"Doctor of Family Finances"

CENTRAL FINANCE *Corporation*

Room 13 Kresge Building
355 George Street, Peterborough
Telephone: 1783

CENTRAL FINANCE MAINTAINS OFFICES IN PRINCIPAL ONTARIO CITIES

Cheese Quotes Produce and Livestock

MONTREAL FLOUR AND FEED

Cash grains: No. 1 Northern wheat, $1.38½; No. 2, $1.34½; No. 3, $1.32½; Oats: No. 2 C.W., 61½c; No. 3, 58½c; No. 1 feed oats, 56½c. Barley: No. 3 C.W., 67c; No. 5, 64c. Argentine corn, 81c per bushel basis track Montreal, ex-store corn being "in bond."

Spring wheat flour—First patents, $7.80; seconds, $7.40; bakers', $7.30; per barrel in 98-lb jute bags, delivered Montreal freight points.

Winter wheat flour. — Choice grades in carlots new (to arrive), $5.15 to $5.20 bbl. Choice grades, in broken lots, new (to arrive), per barrel, ex-store, $5.35 to $5.40; white corn flour, per barrel in jute bags delivered to the trade $4.70 to $4.80.

Millfeed—Bran, $24.25; shorts, $26.25; middlings, $40.25, per ton, car lot or mixed carlot quantities delivered in Montreal freight points.

TORONTO HAY AND STRAW

No. 2 timothy, old, $10 to $11; new, $9 to $10 per ton; No. 3 timothy, $8 to $9; oats and wheat straw, $5.50 to $6.50. Above prices f.o.b. Toronto.

TORONTO WOOL

Dealers are quoting the following prices to shippers for Ontario unwashed fleece wool delivered in Toronto. Flats, including rejects, 25½c to 26c per pound. On a graded basis, rejects, burry, seedy, gray, black and cotted, 16c to 17c.

MONTREAL PRODUCE

Eggs held firm on Canadian Commodity Exchange Produce Section Saturday, while butter eased.

Butter, spot—Quebec, fresh (92 score, 26¼ to 26½c; Quebec, seconds (38 score), 25⅝ to 25¾c.

Cheese, spot,—Unquoted.

Eggs, spot. — Ontario A-large, 29cA; A-medium, 27cA; B-large, 23cA; C, 20cA.

Sales, spot.—Butter, 100 boxes Quebec, fresh (92 score), at 26½c, and 200 boxes at 26¾c.

To arrive.—Butter and cheese unquoted.

Futures—Butter easier, unchanged to ¼c lower, September, 24¼ to 24½c; November, 26 to 26¼c.

ONTARIO GRAIN

Approximate prices track shipping point:

Wheat, $1.06 to $1.08; oats, 37 to 39c; barley, 50 to 52c; corn, 90 to 92c; rye 75 to 79c; buckwheat, 51 to 53c; malting barley, 55 to 58c; milling oats, 37 to 39c.

FRUIT AND VEGETABLES

TORONTO, Sept. 13 (C.P.). — Wholesale prices on fruit and vegetables supplied by White & Co. today were:

California Sunkist oranges, $5.50 to $7; California lemons, 360s, $6 to $6.25; Italian Verdilla lemons, Prima, 300s, $6.50; 360s, $6; mercantile, 300s, $6; 360s, $5.50; Jamaica limes, boxes containing 226 to 270, $2; California grapefruit, 64s and 80c, $5.50; 100s, $4.50; 126s, $4.50.

California honey dew melons, Jumbo, 9s, $2.25; 12s, $2.25; California red malaga grapes, lugs containing 28 lb., $2.15 to $2.25; Thompson seedless grades, $2.25; Ribier grapes, $2.50; California Bartlett pears, 120s and 135s, $3.50; 150s, 165s, and 180s, $3.75.

Canadian Lautenberries, pints, 7 cents; Canadian rhubarb, 15 cents; Canadian blueberries, 11-qt. basket, $1 to $1.25; Duchess apples, hampers, 50 to 60 cents; local peaches, 6-qt. leno basket, No. 1, 40 to 45 cents; No. 2, 30 to 35 cents; greengage and blue plums, 6-qt. basket, 25 to 30 cents; Canadian cantaloupes, 16-qt. baskets, No. 1, 30 to 35 cents; No. 2, 20 to 25 cents.

Canadian onions, No. 1, 100 lb. bag, $2.25; 50 lb. bag, $1.25; Washington Spanish onions, 50 lbs. bag, $2.50; green Canadian onions, 15 cents; pickling onions, medium size, $1; vegetable marrow, 25 cents per dozen; Ontario mushrooms, 50 cents lb.; local celery, 25 to 40 cents dozen.

Canadian beets, 40 cents bushel; Canadian lettuce, crates containing 3 dozen, $1.25 to $1.50; California iceberg lettuce, crates containing 5 and 6 dozen, $5.25; local radishes, 15 to 20 cents dozen; local cauliflower, No. 1, 75 cents to $1; Canadian green beans, 11 qt. basket, 25 to 30 cents; Canadian cucumbers, No. 1, 15 cents.

Local spinach, 25 to 35 cents; Canadian cabbages, boxes containing 1 dozen, 25 to 30 cents; Canadian carrots, 40 cents bushel; local peas, 11-qt. basket, 60 cents; Gaspe peas, in hampers, $2 bushel; tomatoes, 11-qt. basket, 12 to 15 cents; 6-qt. leno basket, 8 to 10 cents; local peppers, green sweet, 11-qt. basket, 35 cents; red peppers, green or hot, 11-quart basket, 50 cents; Ontario new potatoes, 90 lb. bag, 60 to 65 cents.

TORONTO CHEESE

TORONTO, Sept. 13 — (C.P.). — Wholesale cheese prices were a little lower to-day, with dealers buying large, colored, paraffined and governments grades at 14⅛c.

Wholesalers offered cheese to retailers at the following prices: New, large, 15¾; twins, 16; triplets, 16¼. Old, large, 19c; twins and triplets, 19½c. Medium, 18½c; twins and triplets, 18¾c.

TORONTO POULTRY

TORONTO, Sept. 13 — (C.P.). — Wholesale prices on poultry supplied by United Farmers Co-operative Co., to-day were: Spring chickens over 5½ lb., live, 18c; dressed, 22c; 5 to 5½ lb., 17c 21c; 4½ to 5 lb., 16c, 20c; 4 to 4½ lb., 15c, 19c; 3½ to 4 lb., 14c, 18c; 2½ to 3½ lb., 13c, 17c.

Spring Broilers.—1¾ to 2¼ lb., live 12c, dressed 16c. Hens—Over 5 lb., live 14c, dressed 18c; 4 to 5 lb., 13c, 15c; 3½ to 4 lb., 11c, 13c; 3 to 3½ lb., 10c, 12c. Roosters, 10 to 12c lb.

TORONTO PRODUCE

TORONTO, Sept. 13 — (C.P.). — Wholesale prices (United Farmers' Co-operative Co.), for Toronto delivery to-day were:

Eggs, dozen: Grade A large, 23c; grade A medium, 22c; grade B, 19c; grade C, 16c.

Churning Cream. — No. 1 lb. 27c; No. 2 lb. 25c.

Butter No. 1 solids, lb. 27c; No. 2 solids, 26c.

Potatoes—Ontario, new bag, f.o.b at shipping points, 45 to 50c.

Mill feed: Bran, 24; shorts, 26; middlings 38.

CAMPBELLFORD EGGS.

(Examiner Correspondence.)

CAMPBELLFORD, Sept. 13. — Local dealers were paying the following prices for ungraded eggs delivered in Campbellford on Saturday: 'A' large, 24c; 'A' medium, 22c; pullets, 18c; 'B' grade, 17c; 'C' grade, 15c.

Cream prices—First grade delivered at creamery, 29c; on truck, cream, 27c.

Poultry—Prices held steady with the following being paid at Campbellford for live weights:

Fatted hens: 5 pounds and over, 10c; 4 to 5, 9c; 4 and under, 8c.

Spring chickens, 5 and over, 16c; 4 to 5, 15c; 3 to 4, 12c; 2 to 3, 11c.

CAMPBELLFORD CHEESE

(Examiner Correspondence.)

CAMPBELLFORD, Sept. 13. — Cheese dropped ⅛ of a cent to sell at 13 cents on the Campbellford Cheese Board on Saturday. Twenty-eight factories boarded a total of 1332 cheese which all sold at Bailey's offer of 13c. The board comprised 903 white and 429 colored.

The following factories boarded: Avonbank 56w, Beaver 28w, Bobcaygeon 45c, Brae 29w, Burnley 36w, Crow Bay 47w, Daisy D 50c, Empire 63w, Hoards 66w, Ideal 15w, IXL 20w, Killarney 40c, Kimberly 51w, Menie 64c, Oakdale 19c, Ormond 15c, Percy 33w, Pine Grove 34c, Prince of Wales 52w, Rylstone 58w, Stanwood 28w, Selwyn 25c, Trent Bridge 80w, Trent Valley 196w, Warminster 36c, Warsaw 46c, Woodlands 34w, Young's Point 15c, Brickley 12w.

ONTARIO HOG PRICES

TORONTO, Sept. 13 — (C.P.). — Brantford and Stratford noted gains of 15 to 65 cents in bacon hog prices, while other reporting markets were steady.

Liveweights. — Brantford, $10; Hull, $9.75; Peterborough, $9.90; London, $9.50; Stratford, $10.

Dressed-weights.—Barrie, $13.35; Hull, $13.40; London, $12.70; Peterborough, $13.10; Stratford, $13.35.

MONTREAL POULTRY

Poultry prices per lb.: Grade "A" milkfed chickens, 6 pounds up, 27c; lights, 4 to 5 pounds up, 24½ to 25c; grade "B" 6 pounds up, 25c; select "A" 25c; "B," 23c. Fowls, 5 lbs. up "A" 19c; "B" 17c. Ducks, 17c. Grade "A" turkeys, heavy weights, 23 to 24c; lights, 20 to 22c. (Prices nominal).

TORONTO LIVESTOCK

TORONTO, Sept. 13 — (C.P.). — Trade was active on killing cattle on the Toronto Livestock Market today and prices were firm on all grades. Calves were strong and sheep and lambs steady. No hog price was established by early afternoon. Cattle holdover from Thursday was 1,000 head.

Receipts reported by the Dominion Livestock Branch were: Cattle, 5,520; calves, 1,260; hogs, 930; sheep and lambs, 1,180.

Fresh cattle receipts included 3,500 from the West. Medium to good weighty steers sold at $8 to $9.25, common downward to $6. Good butcher cattle were mostly $7 to $7.25 with one load of steers reaching $7.60. Common butcher cattle sold down to $4.

Butcher cows ranged from $3 to $4.50, canners and cutters from $2 to $2.75. Bologna bulls went between $3 and $3.50 while a few butcher bulls brought $4. Fed calves sold up to $11 for choice, with medium as low as $8.

Store cattle were fairly actvie between $3.75 and $5. A few feeders traded at $5.25 to $6.

Choice veal calves were priced at $9.50 to $10, with tops touching $10.25. Heavy Western calves moved between $4.50 and $6, and grassers from $3.50 to $4.50.

Previous close on off-truck bacon hogs was $10.25 to $10.50.

Most good ewe and wether lambs sold at $8.50, some reaching $8.75. Culls and bucks brought $6.50 to $7.50. Sheep ranged from $2 to $4.50 cwt.

EAST BUFFALO LIVESTOCK

Hogs, 1,200; good and choice, 150 to 250 lbs., $12.65; sparingly, $12.75; similar weights trucked in, $12.35 to $12.50; 130 to 160 lbs., $12 to $12.50; packing sows, $10.60 to $11.

Cattle, 900; grass steers up most; choice steers and yearlings, $17 to $17.25; moderately covered grass steers, $10.40 to $11; plain steers and heifers, $8.60 to $9.75; low cutter and cutter cows, $4.50 to $5.85; flashy cows to $6.75; lightweight bulls, $5.75 to $6.25.

Calves, 400; good and choice mainly $13; odd heads, $13.50; plain and medium, $8.50 to $11.50.

Sheep, 1,600; medium and lower grades showing maximum advance; good and choice, $10.75 to $11.25; bucks, $1 less; medium and mixed grades, $9.35 to $10.50; fat ewes, $4.50; sparingly, $5.

WINNIPEG GRAIN

WINNIPEG, Sept. 13 — (CP). — Wheat futures followed Chicago downward in late trading on the Winnipeg Grain Exchange to-day but staged a rally on overseas buying estimated at more than 1,000,000 bushels. Final prices were ⅛ to ⅝ cent lower. October $1.23⅝, November, $1.23⅝, December, $1.21, and May $1.22¼ to ⅜.

Prices moved irregularly within a three-cent range on both sides of Saturday's closing levels. Early gains of more than a cent were erased on increased hedging and withdrawal of earlier market support.

However, when Chicago slumped nearly three cents, Liberal selling by southern interests sent Winnipeg wheat sliding. At levels more than a cent lower, export and overseas buying, estimated at more than 1,008,000 bushels steadied prices.

Saturday's Closing Quotes:

Futures:

Wheat—	Open	High	Low	Close	Prev. Close
Oct.	126⅜	126⅜	124½	124½	127⅞
Nov.	126½	126½	124½	124½	127⅞
Dec.	123⅝	123⅝	121⅝	121⅝	124⅞
May	125⅛	125⅛	123	123¼	126
Oats—					
Oct.	49⅜	49⅝	48¾	49¼	49⅛
Dec.	47⅛	47⅞	46⅞	47	47⅞
May	47⅛	47⅛	46⅞	46⅞	47⅞

Duke Finds Companion In Belgrade

Young Princess Elizabeth, little daughter of Prince Regent Paul of Jugoslavia, is seen with her playmate, the Duke of Kent. They stopped their playing in the castle park at Belgrade, long enough to have their picture taken, while sitting in the seat of an auto.

"Honest John" Is Back Home

Back in the United States after a tour of Europe, John Roosevelt, youngest son of President Roosevelt, is shown, above, being greeted by his mother. John denied spraying the mayor of Cannes, France, with champagne and throwing the bouquet of flowers the mayor tendered him into the gutter. Mrs. Roosevelt has said, if her son denied the story, she would believe him.

WINDSOR PICKETS FAIRLY CONVICTED IS APPEAL FINDING

(Continued from Page 1.)

Chief Justice Latchford delivered the decision of the court. He said that the jury, whether it was composed of farmers or not, had a right to find Parry and Stillmark were members of an unlawful assembly.

Picketing without any breach of the peace was permissable, he noted, but upon it there was, under the law, a serious limitation. His Majesty's peace, the chief justice said, must be held by the court to be inviolable.

POLICE GUARD IS PLACED ON HOME

TORONTO, Sept. 13 — (C.P.). — Reeve W. W. MacDonald of suburban New Toronto ordered a police guard placed outside a house quarantined for infantile paralysis. A second case of paralysis was discovered in the family. The reeve said complaints had been received of failure to observe quarantine regulations.

Meanwhile Dr. Gordon Jackson, Toronto Health Officer, said he hoped continued cool weather would act as a check to the epidemic. He reported 22 new cases since Saturday noon, 16 yesterday and six to-day, bringing Toronto's total since June to 474.

He said there were 31 fewer cases reported last week compared with the previous week. "It is not over yet, however," he said, "and parents must not relax their vigilance."

TRENT RIVER

Sunday visitors with Mr. and Mrs. Arthur Hendren were Mr. and Mrs. Gordon Cuffe, daughters Bernice and Barbara, Mr. and Mrs. Gerald Payne, Messrs. Hilliard Payne and George Hawkin of Warsaw.

Miss Florence Tedford has returned to Lakefield where she is engaged as teacher of a public school.

Mr. Clayton Revoir of Noranda, Que., has arrived to spend two weeks holidays at the home of his parents, Mr. and Mrs. H. Revoir. Clayton is employed in the mines in the northern district and is one of our local boys who is making good.

Mr. and Mrs. Donald McQuigge and children of Toronto were week-end and holiday visitors with the latter's parents, Mr. and Mrs. Bert Robson.

Mr. and Mrs. Thomas K. Thompson and son Keith, Mr. and Mrs. Harold Thompson were Sunday visitors with Mr. and Mrs. George Longmuir of West Seymour.

Week-end visitors with Mr. and Mrs. Francis Ruttan were Mrs. Claud Insley and sons Bill and Douglas Liberty and Bill Marks of Toronto.

Master Billie Pollock has returned from holidaying with relatives at Toronto.

Mrs. John Free and granddaughter Eleanor Brown have returned from visiting relatives at Brighton.

Mr. and Mrs. Will Archer and family of Toronto were Sunday visitors with the former's sister, Mrs. W. C. Inkster, Mr. Inkster and family.

Mrs. Charlie Taylor of Toronto has been a visitor with Mr. and Mrs. George Longmuir of West Seymour.

Mrs. George Longmuir and daughter Mrs. Ray McCulloch with her daughter Freda of West Seymour, Mrs. Charles Taylor of Toronto were recent visitors with Mr. and Mrs. Harold Thompson.

Mr. Bruce Clark of eDtroit, Mich., is spending a few days at the home of Mr. and Mrs. James Longmuir and family and other relatives.

Mr. H. F. McNichol of Milton spent the week-end with Mrs. McNichol.

Mrs. Margaret Venters has returned to Hastings after spending the summer at this resort.

Mr. Art McDonald of Healey Falls was a recent visitor with Mr. and Mrs. George Van Volkenburg.

Recent visitors with Mr. and Mrs. Thomas K. Thompson and family were Mr. and Mrs. T. J. People's daughters, Bessie and Dorothy of Norwood, Mrs. Rathwell of Norwood.

Mr. and Mrs. William Morton, Mr. and Mrs. Gerald Morton and daughter Marina were recent visitors with Mrs. M. E. Knox of Picton.

Mrs. E. Wilkinson and daughter, Mrs. F. C. Davey with her little daughter Marina of Toronto are spending September at the former's cottage.

Miss Bertha Carnrite, who has secured a position in Toronto spent the week-end at the parental home.

Mr. and Mrs. Clifford Howse and daughter Dianne of Toronto spent the week-end at Snug Harbor.

Mr. and Mrs. J. Kraus of Toronto spent the week-end and holiday with the latter's parents, Mr. and Mrs. Robert Carnrite.

Mr. and Mrs. L. C. Marlette and daughter Jean left Saturday for Niagara Falls, Ont., after a week at the home of Mrs. George Dart.

Mr. and Mrs. D. E. Benjamin, daughters Betty and Mary and son Robert left Tuesday morning for Niagara Falls, Ont. after ten days at Mrs. George Dart's cottage on the Trent shore.

Mr. and Mrs. Lester Ong of Warren, Ohio, and daughter Louise of Akron, Ohio have returned to their home after one week at Tay-Kit-Eze.

Miss Maebelle Inkster, Reg.N., has left for Bermuda after holidaying at the home of her parents, Mr. and Mrs. W. C. Inkster.

Mrs. E. Wilkinson and daughter, Mrs. F. C. Davey (formerly Margaret Wilkinson) with her little daughter Marina June of Toronto are spending September at the former's cottage.

Mrs. Bound (formerly Stella Armstrong) of Havelock, but now of Detroit, Mich., and daughter Marjorie have been holidaying at Mr. Reg Brennan's cottage with Mrs. Bellefeille and son Vincent.

Mrs. Will Bryans has returned from spending a few days at Toronto.

Friends of Mr. Russel Gardner, druggist of Norwood, deeply regret to hear of the sudden death of his wife at Mrs. Cumming's Hospital, Havelock, Wednesday afternoon, after a short illness. Mr. and Mrs. Gardner and infant child spent their holidays at their summer home here, which they recently purchased from Mrs. George Dickson of Campbellford.

Seized By Japs

Professor Fred W. Griggs, of Washington, D.C., (ABOVE), who with three other officials of the Seventh Day Adventists, were driven from their mission building in the heart of Shanghai. Japanese soldiers confiscated the property despite the fact that the mission flew many United States flags to identify it as American property. The Japs are using the building as an anti-aircraft base. Professor Griggs, is in charge of the mission in Shanghai.

Campbellford Chief's Car Catches Fire

Campbellford.

CAMPBELLFORD fire brigade responded to a call today when Fire Chief Charles Davidsons' car burst out in flames near his home here while a mechanic was cleaning the engine with gasoline.

MARMORA

Mrs. M. Crawford of Stirling is visiting Mrs. E. Dunlay for a few days.

Mr. and Mrs. J. Middleton of New Orleans are spending their holidays at Crowe Lake.

Murray McCleod of Aurora is visiting his cousin, William Bonter.

Mervin Jones has secured a position in Wellington.

Clifford Jones spent Wednesday afternoon in Peterborough.

Mr. and Mrs. Joseph Dale of Belleville are visiting friends in town.

Arthur Nobes spent Wednesday afternoon in Peterborough.

Miss Dana Stalworthy of Belleville visited friends in town on Thursday.

Miss Dorothy Marrett of Oshawa renewed acquaintances in Marmora on Thursday.

Word was received in Marmora on Wednesday of the death in Toronto of Lena Butler Morrison, wife of Judson L. Morrison. The late Mrs. Morrison was a resident of Marmora for a number of years, being the daughter of the late Mr. and Mrs. O. P. Butler. The funeral was held on Thursday afternoon in Toronto.

Mr. and Mrs. Arnold M. Jones have returned from a trip to Toronto, and are spending a week at Crowe Lake before taking up residence in Mrs. M. Clements' house on Forsythe Street.

Five times as many men have struck in Japan this year as in 1936.

LABOR DEMANDS NO DISCRIMINATION

(Continued from Page 1.)

struggles to maintain and improve living standards."

Modern and "extensive use of the writ of injunction, especially in labor disputes, is revolutionary and destructive," the report said, adding injunctions were extremely costly and "are a most convenient way for employers to deplete the treasury of labor unions and make them impotent."

It continued:

"Considered from every point of view, and in the light of varied and most extensive experience, the injunction process as used by the courts of the land in industrial disputes, is not an instrument of equity but a weapon of oppression. In too many cases they have been the protectors of property and of property rights, and have disregarded human aspiration and personal rights of the workers.

Menace To Workers

"The congress emphatically and solemnly protests against this alarming tendency which menaces the very existence of Canadian workers as free men. We assert that workers have the right to work when, for whom, and for what they please and to withhold their work individually or collectively for any reason which they consider sufficient and that to deny them this right means to revive the medieval institution of involuntary servitude; that they have the right to induce their fellow workers to join them in their struggles for economic betterment and to quit work for hostile employers.

"As a remedy for the evil of injunctions, your executive council recommends that a model act should be prepared, following the lines of the English Trades Disputes Act of 1906 and the various statutes of the United States dealing with the subject, setting forth exactly what trade unions may be permitted to do in connection with trade disputes, and with a provision that the process of injunction should not be permitted by the courts in such case and that this model act be presented to the various provincial governments with a request that it be enacted at the next session of their respective legislatures."

Closed Shops in Quebec.

The report took cognizance of a "challenge" in Quebec to maintenance of the closed shop, quoting from a recent pronouncement of Premier Duplessis that: "Workers have the right to organize but we will not permit the establishment of the closed shop in this province."

The executive said that statement was taken by a section of the press "to launch a new drive upon organized labor." To make the Congress position clear the report said:

"Closed shops are established under voluntary agreements between employers and workers, negotiated by representatives of management and the trade unions. They provide that none but members in good standing in the trade unions or unions, party to the agreement, may be employed in the plant or plants covered by said agreements.

"The closed shop does not curb the right to work to any individual

(Continued on Page 10)

The Austrian Government is considering increasing relief work for indigent farmers in mountainous districts.

"Thank Goodness it's COOLER!"

say our Operators . . .

TELEPHONE operators appreciate the cooler weather. On them fell a heavy extra burden during the recent heat wave. Naturally enough our subscribers avoided any but absolutely necessary effort — they used the telephone wherever possible. The extra calls they made, both local and long distance, meant much extra operating labor.

Absentees amongst our operators were few, and the quality of service given continued high.

We are sure the public will join with us in paying this tribute to our operators.

C. B. SHAVER
Manager

ONTARIO

VOTERS' LISTS ACT

PART 111 A.

NOTICE OF PREPARATION OF VOTERS' LISTS

FOR THE PROVINCIAL ELECTION IN CITIES AND SEPARATED TOWNS WITH A POPULATION OF 10,000 OR OVER, AND IN TOWNSHIPS BORDERING ON CITIES HAVING A POPULATION OF 100,000 OR OVER.

NOTICE OF SITTINGS OF THE REVISING OFFICERS IN THE ELECTORAL DISTRICT OF PETERBOROUGH

Public Notice is hereby given pursuant to Section 68L of The Voters' Lists Act of the revision of the Voters' Lists for polling subdivisions Numbers 1 to 39 inclusive, for the City of Peterborough, in the Electoral District of Peterborough.

AND FURTHER TAKE NOTICE that sittings will be held by the Revising Officers at the times and places set forth in the schedule hereinafter set out. Any person qualified to vote at the pending election to the Legislative Assembly and whose name has been omitted from, or incorrectly entered in, the Enumerator's list of voters is called upon to attend at the times and places hereunder mentioned for the purpose of having their name enrolled upon the Voters' Lists to be used at the said election. Complaints which have been properly filed with reference to names wrongfully entered upon the Enumerators' lists will be heard at these sittings.

Voters' Lists for this Electoral District will be opened for public inspection at the office of the Returning Officer located at 348 Water Street, between the hours of ten and twelve in the forenoon and two and five in the afternoon and from seven to nine in the evening, on Saturday the 11th day of September, 1937.

The Lists may also be inspected at the office of the Clerk of the Municipality between the hours of ten in the forenoon and five in the afternoon on and after Saturday, the Eleventh day of September, 1937; and at the Court House between the hours of ten in the forenoon and five in the afternoon on and after Saturday, the eleventh day of September, 1937.

Sittings will be held for registration and revising between the hours of ten o'clock in the forenoon and five o'clock in the afternoon on the 18th, 20th and 21st days of September, 1937, and from seven to nine in the evening on Tuesday, September 21st, 1937, and will continue until appeals have been disposed of (except the sittings for District Number Two, being the polling divisions Numbers Eleven to Fifteen, inclusive, which will commence at eleven o'clock in the forenoon), as follows:

DISTRICT NUMBER 1

At the County Council Chamber, Court House, Peterborough, between the hours of ten o'clock in the forenoon and five o'clock in the afternoon on the 18th, 20th and 21st days of September, 1937, and from seven to nine in the evening on the 21st day of September.

Registration and Revising Officer, Mr. John A. Harstone.

Clerk to Revising Officer, Mr. F. J. A. Hall, Sheriff's Office, Court House, Peterborough.

DISTRICT NUMBER 2

At the Council Chambers, City Buildings, Peterborough, between the hours of eleven o'clock in the forenoon and five o'clock in the afternoon, on the 18th 20th and 21st days of September, 1937, and from seven to nine in the evening on the twenty-first day of September.

Registration and Revising Officer, O. A. Langley, K.C.

Clerk to Revising Officer, Mr. C. Seymour, Division Court Office, Court House, Peterborough.

DISTRICT NUMBER 3

At Col. E. B. Clegg's House, 273 Charlotte Street, Peterborough, between the hours of ten o'clock in the forenoon and five o'clock in the afternoon, on the 18th, 20th and 21st days of September, 1937, and from seven to nine in the evening of the 21st day of September.

Registration and Revising Officer, W. F. Huycke, K.C.

Clerk to Revising Officer, Miss M. Easson, 375 Water Street, Peterborough.

DISTRICT NUMBER 4 .

At the Judge's Chambers, Court House, Peterborough, between the hours of ten o'clock in the forenoon and five o'clock in the afternoon, on the 18th, 20th and 21st days of September, 1937, and from seven to nine in the evening of the 21st day of September.

Registration and Revising Officer, His Honour Judge S. L. Smoke.

Clerk to Revising Officer, Miss M. E. Moore, Law Library, Court House, Peterborough.

DISTRICT NUMBER 5 .

At the Community Hall, corner Hunter and Mark Streets, Peterborough, between the hours of ten o'clock in the forenoon and five o'clock in the afternoon, on the 18th, 20th and 21st days of September, 1937, and from seven to nine in the evening of the 21st day of September.

Registration and Revising Officer, V. J. McElderry, K.C.

Clerk to Revising Officer, Mr. Wm. Mayneord, 271 Reid Street, Peterborough.

Registration and Revising District Number One includes Polling Subdivisions Numbers One to Ten inclusive, bounded as follows:

POLLING SUBDIVISION No. 1

Beginning at the eastern end of Crescent Street, thence west on Crescent and Romaine Streets to Lock Street, south on Lock Street to Princess Street, west on Princess Street to Maude Street, south on Maude Street to Lansdowne Street, east on Lansdowne Street to Haggart Street and north and West on Haggart Street to the place of beginning.

POLLING SUBDIVISION No. 2

Beginning at the intersection of Lock and Romaine Streets, thence west on Romaine Street to Park Street, south on Park Street to Lansdowne Street, east on Lansdowne Street to Maude Street, north on Maude Street to Princess Street, east on Princess Street to Lock Street and north at Lock Street to the place of beginning.

POLLING SUBDIVISION No. 3

Beginning at the intersection of Park and Chamberlain Streets, thence west on Chamberlain Street to Monaghan Road, south on Monaghan Road to Lansdowne Street, east on Lansdowne Street to Park Street and north on Park Street to the place of beginning.

POLLING SUBDIVISION No. 4

Beginning at the east end of Lake Street, thence west on Lake Street to Park Street, south on Park Street to Romaine Street, east on Romaine Street to Crescent Street and northwesterly on Crescent Street and the western shore of Little Lake to the place of beginning.

POLLING SUBDIVISION No. 5

Beginning at the western end of Rink Street, thence west on Rink Street to Rubidge Street, south on Rubidge and Park Streets to Lake Street, east on Lake Street to the Little Lake and along the shore of the Little Lake to the place of beginning.

POLLING SUBDIVISION No. 6

Beginning at the east end of Wolfe Street, thence west on Wolfe Street to Park Street, south on Park Street to Rink Street, east on Rink Street to the Otonabee River, and along the western shore of the said River to the place of beginning.

POLLING SUBDIVISION No. 7

Beginning at the intersection of Wolfe and Park Streets, thence west on Wolfe Street to the Monaghan Road, south on the Monaghan Road to Chamberlain Street, east on Chamberlain Street to Park Street and north on Park Street to the place of beginning.

POLLING SUBDIVISION No. 8

Beginning at the intersection of Sherbrooke and Park Streets, thence west on Sherbrooke Street to the boundary of the City, south and east on said boundary to the Monaghan Road, south on Monaghan Road to Wolfe Street, east on Wolfe Street to Park Street and north on Park Street to the place of beginning.

POLLING SUBDIVISION No. 9

Beginning at the intersection of Sherbrooke and Stewart Streets, thence west on Sherbrooke Street to Park Street, south on Park Street to Wolfe Street and east on Wolfe Street to Stewart Street and north on Stewart Street to the place of beginning.

POLLING SUBDIVISION No. 10

Beginning at the east end of Sherbrooke Street, thence west on Sherbrooke Street to Stewart Street, south on Stewart Street to Wolfe Street, east on Wolfe Street to the Otonabee River and along the shore of said River to the place of beginning.

Registration and Revising District Number Two includes Polling Subdivisions Numbers Eleven to Fifteen inclusive, bounded as follows:

POLLING SUBDIVISION No. 11

Beginning at the east end of Charlotte Street, thence west on Charlotte Street to Bethune Street, south on Bethune Street to Sherbrooke Street, east on Sherbrooke Street to the Otonabee River and north along the shore of said River to the place of beginning.

POLLING SUBDIVISION No. 12

Beginning at the intersection of Hunter and George Streets, thence west on Hunter Street to Bethune Street, south on Bethune Street to Charlotte Street, east on Charlotte Street to George Street and north on George Street to the place of beginning.

POLLING SUBDIVISION No. 13

Beginning at the east end of Brock Street, thence west on Brock Street to George Street, south on George Street to Charlotte Street, east on Charlotte Street to the Otonabee River and along the shore of said River to the place of beginning.

POLLING SUBDIVISION No. 14

Beginning at the intersection of McDonnel and George Streets, thence west on McDonnel Street to Bethune Street, south on Bethune Street to Hunter Street, east on Hunter to George Street and north on George Street to the place of beginning.

POLLING SUBDIVISION No. 15

Beginning at the east end of Brock Street, west on Brock Street to George Street, north on George Street to McDonnel Street, east on McDonnel Street to the Otonabee River and south along the shore of the Otonabee River to the place of beginning.

Registration and Revising District Number Three includes Polling Subdivisions Numbers Sixteen to Twenty-Four inclusive, bounded as follows:—

POLLING SUBDIVISION No. 16

Beginning at the intersection of Charlotte and Bethune Streets, thence west on Charlotte Street to Park Street, south on Park Street to Sherbrooke Street, east on Sherbrooke Street to Bethune Street and north on Bethune to the place of beginning.

POLLING SUBDIVISION No. 17

Beginning at the intersection of King and Park Streets, thence west on King Street to John Street, south on John Street to Bolivar Street, west on Bolivar Street to Penrose Avenue, south on Penrose Avenue to Sherbrooke Street, east on Sherbrooke Street to Park Street, and north on Park Street to the place of beginning.

POLLING SUBDIVISION No. 18

Beginning at the intersection of Charlotte Street and Maitland Avenue, thence west on Charlotte Street to the Monaghan Road, south on Monaghan Road to Sherbrooke Street; east on Sherbrooke Street to Penrose Avenue, north on Penrose Avenue to Bolivar Street, east on Bolivar Street to John Street and north on John Street and Maitland Avenue to the place of beginning.

POLLING SUBDIVISION No. 19

Beginning at the intersection of Gilmour and Park Streets, thence west on Gilmour Street to the western boundary of the City, south on said western boundary to Charlotte Street, east on Charlotte Street to Maitland Avenue, south on Maitland Avenue to King Street, east on King Street to Park Street, and north on Park Street to the place of beginning.

POLLING SUBDIVISION No. 20

Beginning at the intersection of Brock and Bethune Streets, thence west on Brock Street to Stewart Street, south on Stewart Street to Hunter Street, west on Hunter Street to Downie Street, south on Downie Street to Simcoe Street, east on Simcoe Street to Reid Street, south on Reid Street to Charlotte Street, east on Charlotte Street to Bethune Street, and north on Bethune Street to the place of beginning.

POLLING SUBDIVISION No. 21

Beginning at the intersection of McDonnel and Bethune Streets, thence west on McDonnel Street to Downie Street, south on Downie Street to Hunter Street, east on Hunter Street to Stewart Street, north on Stewart Street to Brock Street, east on Brock Street to Bethune Street and north on Bethune Street to the place of beginning.

POLLING SUBDIVISION No. 22

Beginning at the intersection of McDonnel and Downie Streets, thence west on McDonnel Street to Park Street, south on Park Street to Charlotte Street, east on Charlotte Street to Reid Street, north on Reid Street to Simcoe Street, west on Simcoe Street to Downie Street, and north on Downie Street to the place of beginning.

POLLING SUBDIVISION No. 23

Beginning at the intersection of Weller and Park Streets, thence west on Weller Street to the western boundary of the City, south on said western boundary to Gilmour Street, east on Gilmour Street to Park Street, and north on Park Street to the place of beginning.

POLLING SUBDIVISION No. 24

Beginning at the intersection of McDonnel and Park Streets, thence west on McDonnel Street to the western boundary of the City, thence south along Monaghan Road, thence west along Woodland Avenue to boundary of Plan 158, thence south to Weller Street, thence east to Park Street and north on Park Street to the place of beginning.

Registration and Revising District Number Four includes Polling Subdivisions Numbers Twenty-Five to Thirty-Three inclusive, bounded as follows:—

POLLING SUBDIVISION No. 25

Beginning at the intersection of McDonnel and Downie Streets, thence westerly on McDonnel Street to Monaghan Road, north on Monaghan Road to Park Hill Road, east on Park Hill Road to Dixon Street, northerly on Dixon Street to the northerly boundary of the City, along the said boundary to Downie Street and south on Downie Street to the place of beginning, and also including Jackson Park.

POLLING SUBDIVISION No. 26

Beginning at the intersection of McDonnel and George Streets, thence west on McDonnel Street to Downie Street, north on Downie Street to London Street, east on London Street to George Street and south on George Street to the place of beginning.

POLLING SUBDIVISION No. 27

Beginning at the intersection of London and George Streets, thence west on London Street to Downie Street, north on Downie Street to Dublin Street, east on Dublin Street to George Street and south on George Street to the place of beginning.

POLLING SUBDIVISION No. 28

Beginning at the intersection of McDonnel Street and the Otonabee River, thence west on McDonnel Street to George Street, north on George Street to Dublin Street, east on Dublin Street to Water Street, north on Water Street to Antrim Street, east on Antrim Street to the Otonabee River, and along the shore of the said river to the place of beginning.

POLLING SUBDIVISION No. 29

Beginning at the intersection of Dublin and Water Streets, thence west on Dublin Street to Aylmer Street, north on Aylmer Street to Antrim Street, east on Antrim Street to Water Street, and south on Water Street to the place of beginning.

POLLING SUBDIVISION No. 30

Beginning at the intersection of Dublin and Aylmer Streets, thence west on Dublin Street to Downie Street, thence northerly on Downie Street to the northerly boundary of the City, easterly on said boundary to Stewart Street (Communication Road), northerly on Stewart Street to Wolsley Street, easterly on Wolsley Street to Aylmer Street, and southerly on Aylmer Street to the place of beginning.

POLLING SUBDIVISION No. 31

Beginning at the intersection of George and Antrim Streets, thence northerly on George Street to Barnardo Avenue, easterly on Barnardo Avenue to Water Street, northerly on Water Street to Inverlea Street, easterly on Inverlea Street and on a line with Inverlea Street to the eastern boundary of the North Ward, southerly along the said boundary to Antrim Street and west on Antrim Street to the place of beginning.

POLLING SUBDIVISION No. 32

Beginning at the intersection of Antrim and George Streets, thence west on Antrim Street to Aylmer Street, north and northwesterly on Aylmer Street to Wolsley Street, northeasterly on Wolsley Street to Barnardo Avenue, easterly on Barnardo Avenue to George Street and southerly on George Street to the place of beginning.

POLLING SUBDIVISION No. 33

Beginning at the intersection of Barnardo Avenue and Water Street, thence northwesterly to the northeasterly boundary of the City, northeasterly along said boundary to Hilliard Street, northerly on Hilliard Street to Langton Street, easterly on Langton Street to the easterly boundary of the North Ward, southerly along said boundary to the line of Inverlea Street projected to said boundary, and northwesterly along such projected line and on Inverlea Street to the place of beginning.

Registration and Revising District Number Five includes Polling Subdivisions Numbers 34 to 39 inclusive, bounded as follows:—

POLLING SUBDIVISION No. 34

Beginning at the intersection of Mark and Robinson Streets thence east on Robinson Street to Rogers Street, north on Rogers Street to Hunter Street East, east on Hunter Street East and on a line with the said street to the eastern boundary of the City, south on the said eastern boundary to the southern boundary of the City, west on the said southern boundary to the River Otonabee, northeasterly and northwesterly along the said river and Little Lake to Mark Street and north on Mark Street to the place of beginning.

POLLING SUBDIVISION No. 35

Beginning at the intersection of Mark and Robinson Streets ,thence southerly on Mark Street to Little Lake, westerly, southwesterly and northerly along the northern and eastern shores of Little Lake and the Otonabee River to Dale Avenue, thence easterly on Dale Avenue to Burnham Street, north on Burnham Street to Robinson Street, east on Robinson Street to Mark Street, north on Mark Street to Hunter Street East, east on Hunter Street East to Rogers Street, south on Rogers Street to Robinson Street, and west on Robinson Street to the place of beginning.

POLLING SUBDIVISION No. 36

Beginning at the intersection of Douro and Mark Streets, thence south on Mark Street to Robinson Street, thence west on Robinson Street to Burnham Street, south on Burnham Street to Dale Avenue, west on Dale Avenue to the River Otonabee, thence northerly along the eastern bank of said River Otonabee to Douro Street and east on Douro Street to the place of beginning.

POLLING SUBDIVISION No. 37

Beginning at the intersection of Mark Street and Hunter Street East, thence easterly on Hunter Street East to the eastern boundary of the City, north on said eastern boundary to a line drawn parallel with the south side of Munroe Avenue, westerly on said line of Munroe Avenue to Armour Road, north on Armour Road to Clifton Street, west on Clifton Street to Rogers Street, south on Rogers Street to Sutherland Place, west on Sutherland Place and on a line parallel with said street to the Otonabee River, thence southwesterly along the eastern bank of said river to Douro Street thence east on Douro Street to Mark Street and south on Mark Street to the place of beginning.

POLLING SUBDIVISION No. 38

Beginning at the intersection of Hazlett Street and Armour Road, thence north on Armour Road to Euclid Avenue, east on Euclid Avenue and on a line with said street to the eastern boundary of the City, south on said eastern boundary to a line drawn parallel with the north side of Munroe Avenue, west on said line of Munroe Avenue to Armour Road, north on Armour Road to Clifton Street, west on Clifton Street to Rogers Street, south on Rogers Street to Southerland Place, west on a line parallel with Sutherland Place to the River Otonabee, north and west on the east bank of said river to Hazlett Street, east on Hazlett Street to the place of beginning.

POLLING SUBDIVISION No. 39

Beginning at the intersection of Euclid Avenue and Armour Road, thence east on Euclid Avenue and on a line parallel with said street to the eastern boundary of the City, north on said eastern boundary to Park Hill Road, west on Park Hill Road to Armour Road, thence north on River Road to the northern boundary of the City, thence west on said northern boundary to the Otonabee River, thence southerly along the east bank of said river to Hazlett Street, east on Hazlett Street to Armour Road, and north on Armour Road to the place of beginning.

NOTE

68e. Within four days after the posting up of the polling subdivision list by the enumerators as provided in section 68d, any person whose name has been entered on any of the said polling subdivision lists in the electoral district, may file with the proper clerk of the revising officer appointed for the polling subdivision a complaint that there has been included in the polling subdivision list as compiled by the enumerators, the name or names of persons who should not be entered therein. Such complaint shall be prepared according to Form 26 and shall set out the reasons for complaining and shall be accompanied by an affidavit of the complainant, Form 27, and the same shall be filed with such clerk of the proper revising officer not later than the first day appointed for the sittings of the revising officer.

Copies of Form 26 and 27 may be obtained upon application to the Returning Officer or to the Clerk of the Municipality.

68q. Any person resident in any polling division included in the registration district, whose name has not been included or has been incorrectly included by the enumerator in the list of voters for such polling subdivision, may apply at the registry office for the registration district to have his name included in the list or to cause the entry in the list relating to him to be corrected.

68r. Every person so applying shall sign an application, Form 29, in which all the information required by the said form shall be sufficiently filled in, either by the applicant personally or by a revising officer at the applicant's request, and before entering the name of any such person in the list of voters or before correcting such list as the case may require, the revising officer shall satisfy himself that the applicant understands the effect of the statements in the application and that he is entitled to have his name included in the list or to have the list corrected pursuant to his request.

68s. Whenever the language of the applicant is not understood by the revising officer, an interpreter may be sworn and may act; in the event of inability to secure an interpreter, the application shall, for the time being, be refused.

68t. If it appears to the revising officer that the applicant understands the effect of the statements in the application, Form 29, and that the applicant's name should be included in the list, or that the amendment thereof which he requests should be made, he shall certify accordingly by signing the said application.

68u. If, in the opinion of the revising officer, the statements made by the applicant in his application do not show that the applicant is entitled to have his name included in the list, or to have the list amended as requested, he shall advise the applicant that his application is refused, stating the reason for such refusal, which reasons he shall endorse on the application form.

68v. If any person who claims to be entitled to have his name included in the list of voters or to have the entry relating to him therein corrected, is unable personally to attend the registration and revising sittings by reason of sickness, disability, or necessary, temporary, unavoidable and bona fide absence from the municipality in which the registration area is included, then a relative or such person by blood or marriage, or his employer may, if he has a sufficient knowledge of the facts, appear before the revising officer and complete the application, Form 29, to have such person's name included in the list of voters, or to have the list corrected, as the case may be.

68w. If the relative by blood or marriage, or the employer so appearing, substantiates,—

(a) the cause for the non-appearance of the person immediately concerned to be as hereinbefore set forth;

(b) the existence of a relationship by blood or marriage or the relationship of employer and employee; and

(c) the facts relevant to the qualification, name, address or identity of the person immediately concerned so far as such facts are requisite to cause the name of such person to be included in the list, or to cause the list to be corrected as the case may be, the revising officer may act upon such application as if the person immediately concerned had appeared in person before him.

Form 29, referred to in Section 68t, may be obtained from the Revising Officer.

W. R. PHILP
Clerk of the Election Board, County of Peterborough, Court House, Peterborough.

S. L. SMOKE
Chairman of the Election Board for the County of Peterborough.

He Never Cut His Beard

LIBY, Mont.—"And to what do you attribute your long life?" newspapermen asked Charles J. Brown on his 100th birthday.

"To the fact I've never cut my beard," Brown answered.

The Peterborough Examiner

PETERBOROUGH, ONTARIO, CANADA, MONDAY, SEPTEMBER 13, 1937

Gay Party Has Tragic Ending

CHICAGO—A gay wedding party was brought to a tragic ending last night with the death of Mrs. Natalie Celano, 20. As the girl and her escort left the party, someone on the second floor opened a window. The pane shattered and a jagged piece struck Mrs. Celano on the neck, severing her jugular vein.

14,472 NAMES ARE ON UNREVISED LIST FOR CITY VOTES

An increase of 622 names is shown on the unrevised voters' list as compiled last week by the city enumerators, Vincent Eastwood, returning officer, informed The Examiner today.

The number of names already on the list is 14,472 as compared with 13,850 of enfranchised persons registered for the elections in 1934. These figures apply only to the city and Curve Lake. For the rest of the county riding local municipal voters' lists will be used as the official register on October 6.

Mr. Eastwood said the enumerators had completed their work on time, and had apparently done a good job. Their sheets have been passed on to the election board, and addition or deletion of names will be made at official sittings on Saturday, September 18 and Monday and Tuesday, September 20 and 21 between 10 a.m. and 5 p.m. and from 7 to 9 p.m. on Tuesday, September 21.

Sheriff J. A. Harstone will preside in the county council chamber for district No. 1, comprising polling sub-divisions 1 to 10 inclusive, all the city south of Sherbrooke street.

Magistrate O. A. Langley will preside in the city council chamber for district No. 2, composed of the sub-divisions 11 to 15 inclusive, practically the centre ward.

For district No. 3, polling sub-divisions 16 to 24 inclusive, W. F. Huycke, K.C., is assigned to Col. E. B. Clegg's house at 273 Charlotte street. This section is chiefly the west end of the city.

Judge S. L. Smoke will preside in his quarters at the Court House for district No. 4, comprising sub-divisions 25 to 33, inclusive, mainly the north end.

District number five is all of Ashburnham, comprised of sub-divisions 34 to 39 inclusive. For that district V. J. McElderry, K.C., will preside at the Community Hall, corner of Hunter and Mark streets.

Every person who intends to vote on October 6, presumably all citizens who are entitled to the franchise, have the responsibility resting on themselves of making sure that his or her name is on the official list. Sittings of the revising officers are held for that sole purpose and as an essential preliminary to the balloting on election day.

KEEN COMPETITION 'Y' SPORTS HOUR

The Junior Sports Hour held at the "Y" pool on Friday afternoon had a splendid attendance of swimmers. Six school teams competed in the shuttle relay races with the following results:

Queen Alex won from Central.
King George won from Convent.
Prince of Wales won from Queen Mary.

In the diving competitions:

Central first, Eva Davies, Doris Panning.

King George and Convent tied for second place, Ruth Harris and Barbara Wyatt, Grace Schiarrizza and Jean De Carlo.

Queen Alex third, Helen Currie, Phyllis Liddle.

Queen Mary fourth, Margaret Abbott, Muriel Fallen.

Prince of Wales fifth, Loraine Bradley, Beulah Milburn.

In the Intermediate class, 25 yds. free style, Doris Panning first, Eva Davies second.

Babies, Helen Curry first, Margaret Currie second.

On Friday evening the Senior sports hour was held, with a good number of competitors, although the honors all went to three swimmers.

25 yard free style—Ruth Dalliday, Hazel Bradley; Diving, Hazel Bradley, Ruth Dalliday, Peggy Edmonds; Back stroke, 25 yards, Ruth Dalliday, Hazel Bradley.

DUCK SHOOTING OPENS WEDNESDAY

The duck shooting season opens in the local waters north of Number 7 Highway Wednesday morning, but the buckshot brigade is excluded from the area south of No. 7 until October 1. Reports from the district indicate that early varieties of ducks are more numerous than last year. Many of them have been seen in the Pigeon Lake feeding grounds for weeks past. Although Rice Lake and the arms of the Otonabee River is in the area that is restricted until the end of the month, Hanlon Howard of Hiawatha told The Examiner to-day that the new regulation isn't causing much disappointment.

"The hunters will scare them all down from the north of the highway," he said. "I saw one flock of about 1,500 black ducks this morning, and it looks as if there will be plenty of shooting when the season opens at Rice Lake."

Campbellford Girl Is Guest Of Honor

(Examiner Correspondence.)

CAMPBELLFORD, Sept. 13.—Last Friday evening members of St. John's United Church Choir gathered at the home of Mr. and Mrs. C. Vessey who gave a miscellaneous shower for Miss Eileen Hall, who is soon to become the bride of Ronald Hazel. The house was most attractively decorated with pink and white streamers, white bells and bouquets of mixed flowers. On the dining room table was a pretty lace cloth centered with a bowl of pink and white roses and white tapers tied with pink tulle in silver candlesticks. The bride-to-be, unaware of the event, was escorted to a bench in front of the fireplace which was blanketed with flowers and there presented with a decorated basket of beautiful gifts.

The remainder of the evening was spent in playing a progressive game, after which a dainty lunch was served.

Mr. and Mrs. Tom Carter of Old Hill, England, recently celebrated the seventieth anniversary of their wedding.

Independent

Because he disagreed with Hon. Earl Rowe's stand on the C.I.O. question, Lieut.-Col. George A. Drew, (ABOVE), has announced he will seek election in Wellington South, Ont., as an Independent Conservative. Colonel Drew agrees with all other planks in the Conservative platform, but stated he could not run as a Conservative candidate because of the C.I.O. policy.

With the Boy Scouts

On a trip around town Friday night we found: St. John's and All Saints' Troops in full swing; Sacred Heart were getting organized for the season, and St. George's were rallying to the banner. But, so far as the rest of the troops were concerned, there was a lack of activity.

The Akela's pack will meet at St. John's on Tuesday evening, and all members are asked to be present.

The patrol leaders' conference is just two weeks away, and to date no definite entries of billets have been sent in. Patrol leaders and seconds are asked to co-operate with Commissioner Lew Grant by getting some action in this matter.

Plans were endorsed by the executive of the local association at a recent meeting to award prizes in connection with the Scoutcraft window displays. So, go ahead, you fellows. Do you best.

We are still appealing for cocoa tins to be used as money boxes in connection with the "Apple Day" appeal.

John Hooper and Ken Brown have been promoted as instructors in St. John's Troop, while Stroyan Leith and Ed. Pinn have been made patrol leaders to fill vacancies.

Honorary Scouter Rev. Warren Turner was on hand at the troop meeting and gave a rest to the singing. Another feature of the camp fire was the display of two monkey skins sent to "Bonny" Roy from a South African Boy Scout whom he met in London.

St. John's Cub Pack held their second meeting of the season last Friday, with 32 boys in attendance. Several games were played and instruction was also resumed. Garry Braurd passed his tenderpad tests. St. Paul's Cubs were visitors for the evening.

The Cubs of St. John's are planning a paper collection for Saturday next, and anyone having paper is asked to telephone 1221-F and it will be collected. The Cub Mothers' Auxiliary will meet next Friday in the Parish Hall.

OBITUARY

MRS. MARY KILLEN.

Mrs. Mary Killen died at her home early Sunday morning in Ennismore. She was born in Ennismore 71 years ago and was a daughter of the late John Donoghue and Ellen Crough. Her husband, James Killen, died three years ago.

Surviving are six sons and one daughter—Mrs. John Young, Ennismore, Rev. Father Kent Killen, and Malach, of Rocky Ford, Alta., John, Stafford, Frank, and Samuel at home.

One brother, M. S. Donoghue, of Peterborough, also survives.

The funeral will be held Wednesday morning at 10 o'clock at her home to St. Martin's church and cemetery, Ennismore.

JOSEPH VALENTINE HOLMES.

(Examiner Correspondence.)

TWEED, Sept. 13. — There passed away on Friday, after a lingering illness, an aged and respected citizen of Pineview, Township of Elzevir, in the person of Joseph Holmes. He was the son of the late Abraham and Ellen Holmes. He was born in the year 1856 and was united in marriage to Melissa Wilson of Queensboro, 47 years ago, who, with four children, Daniel and Fred of Pineview, George of Johnstown, and Mrs. Fred Fleming of Madoc, are left to mourn his loss; also ten grandchildren. Of a family of ten children, one brother, William Holmes of Eldorado, survives.

The deceased had been in fairly good health until about a year ago, and since then has been gradually failing.

In religion Mr. Holmes was a member of the Methodist Church until union, and when health permitted was a regular attendant. The funeral service was held from his late residence on Saturday to Queensboro United Church, where the last rites were performed by Rev. Mr. Snelgrove. Interment took place in Greenview Cemetery, Elzevir Township.

Bearers were Abida Holmes, John W. Holmes, John L. Holmes, William Holmes, George McCoy, Edward Holmes, all nephews of the deceased.

Employees At Oshawa Studying Economics

Interest in the Workers' Educational Association in Oshawa has been substantially broadened by the strike of General Motors employees. Classes for the new season there are being organized in social science, political science, history of economics, the theory of economics, and all of them are reported up to capacity of about fifty persons in each class. Need of understanding basic principles of the system which directly affects them has been recognized by many of the employees, and they are availing themselves of the W.E.A. course of study for the winter season. Organization of a local class will be begun in the near future.

SCIENCE DEFEATS PROBLEM OF NOISE EXPERT EXPLAINS

How the annoying background of ndise which has become part of Canada's everyday life impairs the health, efficiency and hearing of persons subjected to it was explained to-day to the Peterborough Rotary Club by G. F. Evans, Johns-Manville acoustical expert, of Toronto.

Lowering the noise level of a busy office will have a definite effect on improving health and efficiency, said Mr. Evans, in pointing out that interior noises, while they don't seem as loud as street commotion, are just as bad.

"All offending noise does not come from street traffic," said Mr. Evans. "Advent of business machinery has created much noise indoors and innumerable office workers spend eight hours a day amid a roar as offensive and loud as that to be found on a noisy city corner. Whereas little can be done to eliminate street noises except to restrict blowing of horns, eliminate solid rubber tires and noisy vehicles, much can be done to control noise inside offices."

To show that the harmful effect of noise was not mere guess work, Mr. Evans quoted from tests by a large Eastern university showing that in an experiment typists used 19 per cent more energy working under noisy conditions and lost a little more than 4 per cent in speed. Other tests revealed that noise impaired digestive functions by affecting flow of saliva and gastrict juices. Factory noises have been held accountable for causing deafness among workers and there is further medical evidence that sudden loud nooses created a rise in brain pressure, blood pressure and rate of respiration.

"It is by no means accidental, therefore, that each of us instinctively seeks a quiet place to work, eat, rest or play, because noise takes its toll," he said.

How sounds originate in a vibrating body, how the body transfers them into what is known as the human voice and the ear transmits sounds to the brain for interpretation formed the subject of a sound movie shown the group.

When sound gets out of place or become undesirable, he said, they become noise. The volume of noise is measured in decibels by the noise meter, which has won nation-wide fame recently through its use to determine, by amount of applause, winners on a radio amateur hour. It has also been extensively used in making noise surveys in Toronto, Montreal and many other cities.

In another interesting demonstration the noise of a buzzer was amplified to a volume of 90 decibels, it was an irritating sound. A tube, line with a sound absorbent blanket, was placed over the amplifier and the noise was sharply reduced, being broken up in the interstices of the material. Then a smaller tube was replaced by one of perforated steel, the noise was again reduced to almost nothing.

To-day's luncheon of the club, which was presided over by President A. D. Runions, was one of the best attended in months with a large delegation of visitors. The speaker was introduced by Gordon Munro, and was tendered a vote of thanks at the conclusion of his most interesting address.

It is announced that the District Governor would pay an official visit to the Peterborough Rotary Club on the evening of Monday, November 1.

OLIVE ROWE LEADS WITH 2,500 VOTES

First results of the popularity contest which is being conducted by the Kiwanis Club in conjunction with their carnival at the Armouries Thursday and Friday nights of this week, show Miss Olive Rowe leading the young ladies with a total of 2,500 votes. The contest carries to the winner a prize of fifty dollars in cash, while the contestant in second place in the final standing will be awarded twenty-five dollars. The contest closes at the Armouries on Friday night at 10.30 sharp. The results at noon today:

Olive Rowe	2,500
Jean Millen	2,300
Jean Bellegham	2,300
Irene Hollingsworth	2,200
Viola Sexsmith	2,000
Isabel Milliken	1,900
Dorothy Blade	1,900
Phyllis Cruthers	1,700
Clemens Long	1,500
Alberta Wright	1,500
Grace Kimble	1,200
Jean Nichols	1,100
Jean Cole	1,100
Marjorie Hallahan	1,000
Margaret Gardiner	800

HARVEY PUPIL HAS PARALYSIS

A third case of infantile paralysis in the rural district of Peterborough County was reported to-day from Harvey Township. A six-year-old boy in the Rockcroft school district has been under treatment for several days, and is believed to be progressing satisfactorily.

Doubt concerning the diagnosis existed at first but serum was used when regular infantile paralysis symptoms appeared. Dr. H. O. Boyd of Bobcaygeon, township medical officer, is in supervision.

On the recommendations of Dr. Boyd and Reeve Wallace Shearer, the Rockcroft school was closed by trustees, to remain closed until two weeks after the most recent appearance of the disease.

When Franco's Rebel Troops Marched In

Men were noticeably missing from the throng that turned up to greet Gen. Francisco Franco's victorious rebel troops when they marched into the city of Santander, taken from the Loyalists at a terrific cost of lives on both sides. These women went to the outskirts of the city to greet the conquerers.

Main Street Topics

Jabs and Jottings as Picked Up By Examiner Reporters.

WON SIXTH PLACE.

George Knight of Millbrook, was winner of sixth place in heavy horse judging at the junior farmer judging competition of the Canadian National Exhibition last week. With no organized representation from Peterborough County in the competition, he was the only winner from this district.

RECEIVED MEDAL.

Fire Chief George Gimblett is one of the local officials to have been honored by receipt from Ottawa of a handsome silver Coronation medal. Accompanying the medal was the inscribed command of His Majesty George VI on Buckingham Palace stationery directing the award.

FEW TROUGHS LEFT.

Year by year the number of horse-drawn buggies and buckboards to be seen on Peterborough streets on Saturdays decreases as farmers switch to automobiles for their transportation. In parallel with this change, civic watering troughs are gradually disappearing. The only watering spot left at which one can count on seeing at least one or two horses on a Saturday morning is now the trough at the corner of King and Aylmer streets.

ARRANGE SOFTBALL SERIES.

Dale Leether, district O. A. S. A. convenor received word this morning that the Westclox will meet a Toronto team in the Queen City on Tuesday in the first game of the semi-final round for Intermediate 'A' title. The second game will be played here on Thursday, although a last minute change is likely as the local club is endeavoring to have the game delayed until Saturday.

TWO MINOR ACCIDENTS

When proceeding east on Highway 7 at 3.45 p.m. Saturday a motor car owned by W. H. Mahoney, 18 Backdale avenue, Toronto was involved in collision with a car travelling in the opposite direction at the intersection of Reid street and Chemong road. The other car was driven by A. Toochet 124 Hunter street. Both cars were damaged. Earlier the same afternoon a car owned by Hood and Cumming Motors and driven by George Nichols, Benafort Bridge was involved in a rear end collision with a car driven by George Foster. Damage was slight.

MAGISTRATE'S COURT

A young married woman from the Indian settlement at Burleigh Falls was placed on probation for a period of one year, when she pleaded guilty before Magistrate A. E. Gee to a charge of breaking and entering and theft by day. The offence charged was committed on September 4 last, when the defendant broke into a summer cottage owned by Ozias DeLaPlante in Harvey Township and stole some dishes. A similar charge against another young woman was adjourned on the application of Provincial Constable David Silvester.

OVERSEAS MAIL.

Mail for Great Britain and countries via Great Britain and letters addressed via New York to connect with the steamer Normandie, sailing from New York September 15. Mail closes at the local Post Office 1 a.m. Sept. 14. Mail for Great Britain and countries via Great Britain, and letters addressed via New York to connect with the Steamer Aquitania, sailing from New York, September 16. Mail closes at the local Post Office 1 a.m. September 13. Mail for Great Britain and countries via Great Britain, France and countries via France, full mail, to connect with the steamer Empress of Australia, sailing from Quebec, September 16. Mail closes at the local Post Office 7 p.m. September 13. Mail for Great Britain and countries via Great Britain, full mail, to connect with the Steamer Duchess of Bedford sailing from Montreal, September 17. Mail to close at the local Post Office 7 p.m. September 16. Mail for Great Britain and countries via Great Britain, letters addressed via New York, to connect with the Steamer Britannic, sailing from New York September 18. Mail closes at the local Post Office 1 a.m. September 16.

FIRST FIRES

Many local residents found it wise to light their first fires of the Fall season when chill breezes struck the city over the week-end. However, no chimney fires were reported. The Fire Department staff enjoyed a completely uneventful interlude.

BLASTING CUTS

The rumble of dynamite blasts have been echoing through the northern area of Peterborough County and southern area of Peterborough County work on the Oregon Trail. Scores of rock cuts in the 9-mile stretch west of Burleigh Falls will be necessary.

HAD CONFERENCE HERE.

The infantile paralysis situation was recently discussed by Dr. T. J. Phair, chief medical officer of health for the province, at a conference he held at Nicholls Hospital with about twelve medical officers of health from Peterborough and district. The conference lasted an hour-and-a-half, it was learned.

SKILLED WORKERS WANTED

The demand for farm help has improved during the past few days with the approach of Fall. Employment Services Superintendent Dan Douglas reported today. Four were placed on farms through the Bureau this morning. Although the local demand for skilled workers has continued to the present, only occasional unskilled workers are being placed. The biggest opportunities for unskilled workers still remain in the several projects under way in the north of the County.

AUGUST RELIEF COST.

Peterborough's relief bill for August totalled $4,236.66 as compared with $10,565.63 for August, 1936. The number of families on relief was down from 377 to 199 and the number of persons from 1 201 to 559. It was the close of the summer record, and was one of the most satisfactory months since the decline of the depression. The city's appropriation for the year is $66,000 and the amount expended to the end of August was $27,628.43, leaving $38,371.57 for the remaining four months. Total relief distributed in the city this year for eight months was $74,382.76, of which $46,754.33 was rebated by the government.

EXTENDING HYDRO WARSAW VILLAGE

Construction of a line which will bring Hydro power to Warsaw is to be carried out this Fall by the Peterborough Utilities at the order of the Hydro Electric Power Commission, it was reported today.

The line will be run 13 miles directly across to Warsaw from Lakefield and will serve customers from outlets at intermediate points. It is expected arrangements for the project will not be completed until October but work will be begun immediately the order arrives in order that the poles can be erected before frost gets into the ground.

The job will require six weeks, it is estimated. About 15 men will be required for the work.

Hastings Meeting Largely Attended

(Examiner Correspondence.)

HASTINGS, Sept. 13.—The Conservative committee rooms of this village were packed to the doors on Saturday night, when T. P. Lancaster, Conservative candidate for Peterborough riding, addressed a local gathering. The topic of his speech was a general summary of the province as a whole. This was the first local political meeting of the present campaign, Dr. Hess acted as chairman.

CAMPBELLFORD

WIREMEN NEEDED PLACE OF BRIGADE

(Examiner Correspondence.)

CAMPBELLFORD, Sept. 13. — Somebody turned in a call to the fire department on Saturday during the violent wind storm which followed a downpour of rain early in the evening. Electric wires were shorting in the Canrobert Street section, sending off an almost continuous volley of sparks and lumination which brightened the street. It turned out to be a job for the Water and Light Commission, and although several members of the department were on hand, the truck did not go out when the chief was informed of the trouble.

CAMPBELLFORD

Conservative Rally Date Set Sept. 22

(Examiner Correspondence.)

CAMPBELLFORD, Sept. 13.—Roy Wilmott, Conservative candidate for Northumberland, paid an informal visit to the Committee Headquarters in Campbellford on Saturday evening and addressed a gathering of party workers from Campbellford and Seymour township. Following a few introductory remarks Mr. Wilmott told the committee that it was not his intention to mak any promises before the election since it was his opinion that unfulfilled promises had been one of the chief causes for the downfall of previous candidates in the constituency. A meeting to be held in Davidson's Arena was decided for Sept. 20 and suggestions for speakers were made at the meeting.

THE STARS SAY . . .

By GENEVIEVE KEMBLE

For Tuesday, September 14

A particularly active and exciting day is presaged from the very lively operations of important planets. The abrupt, devastating and adventurous Uranian forces make for sudden upheavals, disruptions and radical changes. These may have important effects on the future fortunes. Change of every kind, romance and adventure are involved but be very vigilant about protecting writings and other property. Shun extravagence.

Those whose birthday it is may anticipate a year of sudden and radical change in their affairs, with new associations, environs and interests all furnishing fresh opportunities and excellent prospects if sagaciously handled in a constructive manner. Some losses or deep concern regarding writings or documents are presaged; also be careful with expenditures. Romance and adventure, with many surprises, are in the air.

A child born in this day may be versatile, ingenious, inventive, original and independent, with strong tendencies to travel, adventure and romance. It should have a successful career, probably a spectacular one.

ARREST FOLLOWS MILLBROOK CRASH

(Examiner Correspondence.)

MILLBROOK, Sept. 13.—What might have proved a serious motor accident occurred on Friday evening about 6 p.m. when a car coming down the gravel road at high speed, failed to successfully negotiate the turn west on King street, apparently got out of control, jumped the ditch, plowed its way right through the thick cedar hedge between the Foster and McLeod residences, forged ahead across the latter's lawn, and crashed against the kitchen wall, breaking a number of boards.

The car was owned by E. Benstein of Toronto, who was a passenger, the driver being Arthur Cherry. Strange to say neither were injured, and probably fifty dollars will cover the damage to the car which is insured.

A charge of reckless driving was laid by Constable E. C. Richards, and the trial will probably take place on Thursday at Port Hope.

There was no evidence of liquor in connection with the accident.

CAMPBELLFORD

To Seek Assistance Monument Lighting

(Examiner Correspondence.)

CAMPBELLFORD, Sept. 13.—At a meeting of the Cenotaph Committee held in the clerk's office it was decided to ask the various organizations in town to make a contribution towards defraying the cost of raising and flood-lighting the monument. The four floodlights were turned on for the first time on Friday, and with the four purple-lighted lantern fixtures on the inside railing, made the monument an outstanding attraction on Saturday. A committee is being formed with the idea of making a personal canvass in both the town and township on the suggestion of the committee which attended Friday night's meeting, including Mayor F. P. Long, Major J. M. Bygott, Messrs. Alex. McColl and Clarence Massey.

MINISTER TELLS OF MISSION WORK OF UNITED CHURCH

Following its recent renovation, St. James United Church held its re-opening services on Sunday, with Rev. E. W. Rowland of Mark Street United Church as the guest speaker at the morning service. Mr. Rowland brought a challenging and inspiring message, based upon the theme, "The Life That Satisfies."

At the evening service, "Missions" was stressed, both home and foreign branches being brought vividly before the congregation.

On behalf of the work in Canada, Rev. D. G. Ridout, F.R.G.S., of Toronto, gave a revealing resume of the missionary activities being carried on under the United Church. Briefly he reviewed missionary endeavors from the Pacific coast, through rural Manitoba, where over 50 per cent. are non-Anglo-Saxon, and all this Eastern provinces as far east as Newfoundland.

Dr. Ridout emphasized the unifying effect of missions upon the various races of the Dominion, and cited as an example the Church of all nations in Toronto, where old familiar hymns are sung in eight different languages.

In conclusion, he declared missions to be the real purpose of the Church as revealed in the prayer of Jesus Christ, in John 17, where He calls upon His followers to be set apart as sacred and to be dedicated to the service of God.

Foreign Missions.

Foreign missions were presented by one with the authority of a forty years' service in West China, Rev. A. P. Quentin, who spoke of the rapid growth of Christianity in China. A popular Chinese proverb runs like this: If you plan for one year—grow grain. If you plan for ten years—grow trees. If you plan for a hundred years—grow men. This is what missions in China have accomplished and one of their outstanding Christian "men" is General Chiang Kai-Shek, who leads the Chinese forces in the present war with Japan.

Another product of mission work in China is the life of Dr. Wong, one of the first university graduates who is now a professor in the dental college, as well as operating the clinic. He is typical of the new race in China which has risen in time to get the impetus of nation-wide education.

China today has a splendid system of organized churches and synods, as proof that the seed has been growing through the influence and work of the church at home.

Rev. Mr. Cralk, pastor of the church, led in the closing exercises and expressed the hope that St. James' might become strong in missionary zeal.

NOW LEAVES GUN AT HOME

SINGAPORE, Sept. 13 — (CP-Reuters)—Members of a Singapore golf club were amazed when the new Czechoslovak consul turned up there for a round of golf armed with a shot-gun in addition to his bag of clubs.

In between holes on his round he took occasional pot-shots at birds in adjacent trees.

But now he knows the whole of Singapore Island is a sanctuary for all species of birds, so he leaves his gun at home.

MARTIN GUERIN
Of the Capitol Barber Shop
Wishes to announce that he is now situated in the Barber Shop. Two Doors South of Westcott Street (formerly occupied by Orville Fallis). Mr. Guerin is a First-class Barber, and would appreciate your patronage.

Ontario's Man of the Hour

HON. M. F. HEPBURN
PREMIER OF THE PROVINCE OF ONTARIO
Will Speak in the Interests of the Local Candidate
ALEX L. ELLIOTT
AT A
LIBERAL
MASS MEETING
Of the Electors of Peterborough City and County
To Be Held In
THE ARMOURIES, PETERBOROUGH
To-night (Monday) September 13
at 8.30 O'CLOCK
All are Cordially Invited
E. L. SACKVILLE
Chairman of Campaign Committee
Band In Attendance
DR. D. W. MUNROE
President
GOD SAVE THE KING

NO DEFICIT SHOWN FOR NORWOOD RINK

The Norwood Arena Company has sued a denial in protest against a story which appeared in the September 10th issue of Peterborough Examiner under the heading of 'Norwood arena may close this year' and in which it said in part 'the eighty shareholders have been meeting their notes every year since it was built, with the exception of very few, and have not been receiving dividends. The first year the arena opened, said one shareholder, it did pay, but every year since they have been going behind with a greater amount. The issue, it is expected, will be decided at the next regular meeting of the shareholders in November.

This story followed an interview with one of the shareholders by our Hastings correspondent and The Examiner publishes a letter from W. H. Giffen, treasurer of the rink in which are stated the true facts of the situation.

Norwood, Ont., Sept. 11, 1937.

Editor,
Examiner, Peterborough, Ont.

Dear Sir,—"Norwood Arena may close this year."

An article under this heading appeared in your paper under date Sept. 10. It was not signed. Why? Strange that anyone should be so interested in the rink as to send to a newspaper an item so devoid of facts.

The writer of this article is the treasurer of the Rink Association and is in possession of all the facts relating to its financial condition. The rink has never had a year which showed a deficit owing to its operation. Our annual statements show this; every member receives one each year. There is therefore no excuse for any shareholder to make wild statements when the facts are available at any time.

It is unfortunate that the financial set-up of the rink when it was built, did not work out as was anticipated. Notes were taken from good citizens for the whole cost with the understanding and agreement that each one would pay not more than one-tenth each year for ten years, thus guaranteeing the payment in full by that time. Had the act of these good citizens been as good as their signed promises-to-pay, the finances of the rink today would have been in real good shape. As it is the rink management have nothing to regret and are proud of the statement which will be distributed at the next annual meeting which will be held shortly. If the rink had all its shareholders for boosters as it should have instead of having many of them for knockers, there is no doubt in my mind but that the rink would have been fully paid for before this time.

As to whether or not the rink will open this year, is a matter which has not been considered yet, even for a moment. That will be one of the items of business which will come up for discussion at the next annual meeting. Personally I haven't a doubt but that the rink will open for the winter season as usual.

Yours truly,
W. H. GIFFEN.

THEY FILLED IN

MANCHESTER—(CP).—Rain delayed play for hours in the Lancashire-Leicestershire cricket match here, but the crowd was kept satisfied by music from the newly-installed loud speakers.

Lawn Bowling

By HERB MARTIN

We are asking all bowlers to pay particular attention to the announcements of the week. Weather permitting there will be absolutely no postponements allowed.

Monday, Sept. 13.—Twilight tournament at 7 p.m.

Tuesday, Sept. 14.—The postponed skips-vice and leads-seconds of July 15 and the following schedule games—R. Bacon vs. A. Gilles; T. McDonald vs. T. McArthur.

Wednesday, Sept. 15—The postponed skips and vice-leads and seconds of August 19 and the following schedule games—T. McDonald vs. A. Gilles, J. McDonald vs. R. Bacon.

Thursday, Sept. 16 — The club's double competition will commence.

Friday, Sept. 17—Men's week-end tournament at 7.30 p.m.

The local pair of Gumblett and Backville were successful in gaining two wins for 57 in the Lobaw doubles played at Toronto on Saturday. There were five hundred bowlers entered in this competition.

About tonight's tournament, it may be that we will have more than we can accommodate and the pairs that are the first to enter will be the ones who will get the call.

City Carpetball

CITY CARPETBALL LEAGUE

A general meeting was held last week in All Saints' Parish Hall for the purpose of electing officers and arranging new rules. The financial statement showed a balance of $7 in the treasury after a total expenditure last year of $172.

Dave Leether was again returned president by popular vote. He will be supported by T. J. Parsons, 1st vice; E. Heap, 2nd vice; W. G. Howden, 3rd vice. G. E. Groombridge was named secretary-treasurer for the tenth consecutive year; T. Wood and J. Cridland are auditors.

Owing to the number of men interested in the league, it was decided that any person desiring to become an associate member can do so by paying the usual entrance fee and will be allowed the playing privileges of the circuit. It was also decided that those teams who wish to enter four men only can do so, but must pay the full fee as per five-man team.

Owing to the trouble of protests given last year, it was decided that any team entering a protest must do so in writing before the protested game is completed. Or, in other words, stop the play, write out the protest, hand it over to the referee or opposing skip, and then carry on.

Any club or organization interested or intending to enter a team or teams can get the necessary information by phoning the secretary at 2535-J or write 296 Rogers street. The closing date for entries has been set for September 29, when a general meeting will be held in the Sons of England Hall.

LEAFS SIGN THOMPSON

TORONTO, Sept. 13 (CP)—Managing Director Conny Smythe of Toronto Maple Leafs announced today the club had signed Bill Thompson, star right winger of the Port Arthur senior team who will train this fall with the National Hockey League club.

Thompson was a member of the Canadian Olympic team in 1936 and played in England last season.

Lighthorse Harry Cooper Wins Open With 285 Total On Toronto Course

TORONTO, Sept. 13 (C.P.). — Lighthorse Harry Cooper, golf's leading business man, hustled back to the United States to-day for more tournament money. He isn't going to be annoyed that a national championship belongs to him. In fact, it's just what he needed to improve business.

The Chicago professional, who lived for a time at Hamilton, Ont., before he started one of the most spectacular golf careers on record, won the Canadian open championship on Saturday with a 72-hole score of 285, five strokes over par and two better than the total of Ralph Guldahl, United States open titleholder. The 1936 winner, Lawson Little, was far back with 297.

That was good for Lighthorse Harry's business to the extent of $1,000 cash, the Seagram Gold Trophy, and one of the world's four major titles open to pros. Cooper hasn't been lucky in the national events, never having won the British open or the United States open or professional crowns.

Paul Runyan of White Plains, N. Y., and Al Watrous of Detroit tied for third with 290 Tony Manero was fifth with 292, and Burke tied at 293 with the brilliant young Ottawa professionals, Stanley Horne and Bobby Alston, who shared $600 prize money as leading Canadians.

SPORTS DAY by DAY

Digging Up the Local Dirt With the Odd Chuckle or Two

TONIGHT'S lacrosse battle in Lindsay between Oshawa Unionists and the local Auburns, the final clash for the group honors, should be a wow, and hundreds of local fans will make the trip to see what promises to be the most exciting lacrosse fixture of the season in this district. While Auburns should win they are facing stern opposition and they will have to be at the top of their form for the whole sixty minutes to earn the decision and the right to continue into the O.A.L.A. intermediate semi-finals. Out of Friday night's hectic battle here one thing stood out like a heckler at a political meeting and that is that the Petes cannot afford to let their game bog down for a moment. When they sagged for a few minutes in the second period the Oshawa attackers at once threatened to sweep the Auburns into the discard. There is a lot of dynamite in that 222 squad when it gets a chance to go to work so the Peterborough strategy tonight should be to keep the pressure on relentlessly from start to finish. If they do that they should come home group champions.

* * * * * *

THE lineups will be about the same as in Friday night's game. Auburns will still be without Whitton and Vitarelli but otherwise will be at full strength while Oshawa will send the same squad into action that represented them here. The Lindsay rink should prove a good battle ground. It has a large surface and the lighting is adequate. The winners will lose no time in getting into action again for on Wednesday night they will play hosts to the winners of the Cheltenham Inglewood-Roden A.C. series, with the return game on Friday night. In that series goals on the round will decide the winner.

* * * * * *

WITH no local sport available on Saturday afternoon the only substitute at hand was to listen in to the final game for the United States National Tennis championship between Uncle Sam's red-headed Donald Budge and Germany's ace Baron Von Cramm, and we want to say, customer, that did not make a bad afternoon's program for a rainy Saturday. Budge while he did not come close to achieving his ambition of winning the title in straight sets, came through in fine style after a five-set struggle to win his first United States championship and to confirm the No. 1 rating he has been awarded by the tennis experts. Von Cramm won the second and fourth sets and evidently played a lot of superb tennis but he was almost blasted off the court in the fifth set. Incidentally let us pay a word of tribute to the Columbia Broadcasting system's announcer who handled that play-by-play description of the final match. His work was as high class as the tennis Budge and Von Cramm played and he was as impartial in his remarks as he was accurate and interesting in his description.

* * * * * *

I BELIEVE it or not the Oshawa club has found it far softer beating Kingston Ponies in the final series for the Central Ontario title than it was to head off the Petes in the semi-final round. In the third game of the League finals played at Kingston on Saturday the GM-men had little trouble beating Joe Daley's team 6 to 2, and thus to climb to a position where they are only one game away from the League title. That game was scheduled for Oshawa today. The Oshawa gang climbed all over the offerings of Tony Paczkowski, Kingston's imported right-hander, cuffing him for twelve crashing blows, of which our own Tommy Foley contributed four including a home run. At the same time Johnnie Turner who failed to finish two of the three games he started against the Petes in the playoff series was holding the Ponies to four blows and making the whole squad say Uncle. Mister Joe Daley must have been fit to be tied Saturday. Mister Paczkowski was induced to spend a summer in Canada mainly for the purpose of beating the Oshawa club and it now looks as if he is going to be unable to deliver the goods.

* * * * * *

WE will admit frankly that the result of the series so far has been a surprise. The Oshawa crew were lucky to beat the Petes, in fact they would not have been victorious if the Collins-led outfit had not beaten themselves with the report that Jake Biddle's southpaw flipper needed repairs it looked to us as if th GM-men would be a pushover for the Ponies. However, Biddle jumps in there with all his old time stuff to cop a game and then Turner who couldn't go the route against the Petes stops the Kingston gang with four blows. Now the Oshawa squad needs only one win to bring home the bacon and they have Biddle all ready to shoot back at the first placers. It may be all over today.

* * * * * 1

WITH the opening of the rugby season still some distance ahead the Lindsay club is already reporting injuries. Mac Morden, star lineman of the squad was painfully hurt while working on the highway east of Lindsay and his foot injury may keep him off the gridiron for some time. Now George Hodgson, another lineman, is hobbling around with a cane in his hand, as the result of an injury sustained in practice. Hodgson sustained a torn ligament and a sprained tendon and is not likely to see action for several weeks at least.

* * * * * *

ACCORDING to Johnny Lalonde, lacrosse, hockey and rugby star, the Trenton Fliers are going to be the best dressed team in Eastern Ontario when they take the gridiron this fall. The Airmen will have new helmets, boots, pads, uniforms, etc., and will wear new-fangled pants made of airplane cloth and silk and wool sweaters of the type worn by American college players.

* * * * * *

THERE was a lot of baseball in the big leagues over the weekend and when the doings were all over the Chicago Cubs were still a game and a half behind the New York Giants. They gained half a game on Saturday by defeating the Pirates 5 to 4 but won back no more ground on Sunday when they split a double header with Pittsburgh while the Giants were breaking even with the pesky Boston Bees. There are no games scheduled today in the loop.

* * * * * *

FEATURES of the American League games over the weekend were Johnny Allen's eleventh consecutive win, the failure of Red Ruffing to win his nineteenth victory and Joe DiMaggio's 42nd home run of the season. Incidentally the Yanks' clouter is making a runaway of the home run race, Jimmy Foxx who was close on his heels for a long time has lost the range of the stands and nobody else seriously threatens to take the circuit championship away from the DiMag.

* * * * * *

A PETERBOROUGH fan who spent the weekend in Kingston reports that Tony Paczkowski, the Ponies' right-hander has returned to his home in New York state to resume his school attendance, leaving only Yammy Jamieson and Chief Williams to perform the pitching duties for what is left of the playoffs. Worse than that from a Tony standpoint, Vinny McQuaide the team's leading hitter joined the ranks of the benedicts Saturday and his services will be lacking. McQuaide was an absentee in Saturday's gme.

* * * * * *

AS WAS expected the executive of the Ontario Softball Association at a meeting held in Hamilton on Saturday disallowed the protest of the Kingston Dukes against the decision of Umpire Herb Payne in awarding the second game of the playoff series with Peterborough Westclox. The Kingston club claimed that it was too dark to play and that their umpire had taken that position but the executive decided there was no ground for a protest inasmuch as the only question involved was the judgment of an umpire. The Westclox will now proceed into the O.A.S.A. intermediate semi-finals.

* * * * * *

BOILING it all Down: An important practice of the Westclox softball team is called for tonight at 6 o'clock at Riverside Park and all players are expected out....Cy Collison who pitched for the Sugar Bowl team two seasons ago is doing some superfine heaving in the Dovercourt Senior League, twirling for the Renfrews he tossed a two-hitter the other day to win 2 to 1....Canadian softball teams have found the going tough in the Chicago turney....A big squad of Peterborough fans will root for an Auburn victory at Lindsay tonight ....And that is about everything for now.

Soccer Standing

LONDON, Sept. 13 (CP Cable)—Standings in the English and Scottish Football Leagues, including games played Saturday, follow:

ENGLISH LEAGUE.

First Division.

	W.	L.	D.	P.
Stoke City	3	1	1	7
Arsenal	3	1	1	7
Bolton W.	3	1	1	7
Charlton A.	2	0	5	7
Sunderland	3	1	1	7
Wolverhampton W.	3	1	1	7
Preston N.E.	2	1	2	6
Chelsea	2	2	0	6
Huddersfield T.	3	2	0	6
Birmingham	1	1	3	5
Leeds U.	1	1	3	5
Middlesbrough	2	2	1	5
Brentford	2	2	1	5
Everton	2	2	0	4
Leicester C.	1	2	2	4
Manchester C.	2	3	0	4
W. Bromwich A.	2	3	0	4
Grimsby T.	0	2	3	3
Blackpool	1	3	1	3
Derby C.	0	2	3	3
Liverpool	1	3	1	3
Portsmouth	0	3	2	2

Second Division.

Chesterfield	4	0	1	9
Coventry C.	3	0	2	8
Aston Villa	3	1	1	7
Bradford	3	1	1	7
Stockport C.	3	1	1	7
Barnsley	3	2	0	6
Swansea T.	2	1	2	6
West Ham U.	2	1	2	6
Sheffield U.	3	2	0	6
Manchester U.	2	2	1	5
Blackburn R.	2	2	1	5
Burnley	2	2	1	5
Norwich C.	2	2	1	5
Tottenham H.	1	2	2	4
Bury	2	3	0	4
Sheffield W.	1	2	2	4
Luton T.	2	3	0	4
Newcastle U.	1	3	1	3
Notts F.	1	3	1	3
Plymouth A.	1	3	1	3
Fulham	0	2	2	2
Southampton	0	4	1	1

Third Division—Southern Section.

Notts C.	3	0	2	8
Cardiff C.	3	1	1	7
Mansfield T.	3	0	1	7
Queen's Park R.	3	1	1	7
Swindon T.	3	1	1	7
Watford	2	1	2	6
Torquay	3	2	0	6
Reading	2	1	2	6
Southend U.	3	2	0	6
Newport C.	2	2	1	5
Brighton	2	2	1	5
Bristol C.	2	2	1	5
Clapton O.	2	2	1	5
Exeter C.	1	1	3	5
Millwall	1	2	2	4
Crystal P.	1	2	2	4
Gillingham	1	3	1	3
Northampton T.	1	3	1	3
Bournemouth	1	3	1	3
Walsall	1	3	0	2
Aldershot	0	3	2	2
Bristol R.	0	3	2	2

Third Division—Northern Section.

New Brighton	4	1	0	8
Gateshead	3	0	2	8
Chester	3	0	2	8
Rotherham U.	4	1	0	8
Lincoln C.	3	1	1	7
Oldham A.	3	1	1	7
Doncaster R.	3	1	0	6
Hull C.	2	1	2	6
Tranmere R.	2	1	2	6
York C.	2	1	1	5
Carlisle U.	2	3	0	4
Southport	1	2	2	4
Rochdale	1	2	2	4
Accrington S.	2	3	0	4
Crewe Alex.	2	3	0	4
Hartlepools U.	1	3	1	3
Port Vale	1	3	1	3
Darlington	1	3	1	3
Bradford C.	1	3	1	3
Barrow	1	3	1	3
Wrexham	1	3	1	3
Halifax T.	0	4	1	1

SCOTTISH LEAGUE.

First Division.

Dundee	6	0	0	12
Motherwell	4	1	2	10
Rangers	3	0	4	10
Hearts	4	1	1	9
Falkirk	3	1	2	8
St. Mirren	3	1	2	8
Aberdeen	4	4	0	8
Celtic	3	2	2	8
Third Lanark	3	2	2	8
Ayr U.	3	2	1	7
Partick T.	2	2	2	6
St. Johnstone	2	3	1	5
Arbroath	2	3	1	5
Kilmarnock	2	3	1	5
Hamilton A.	2	5	0	4
Clyde	0	3	4	4
Queen's P.	1	3	2	4
Hibernians	0	3	3	3
Queen of South	0	3	3	3
Morton	0	5	1	1

Second Division.

Raith R.	5	0	0	10
Airdrieonians	4	1	0	8
Albion R.	4	1	0	8
Dumbarton	3	1	1	7
Forfar A.	3	1	1	7
Dunfermline	3	2	0	6
Stenhousemuir	3	2	0	6
St. Bernards	2	2	1	5
Leith A.	2	2	1	5
East Fife	2	2	1	5
Cowdenbeath	2	3	0	4
East Stirling	1	2	2	4
King's Park	2	3	0	4
Dundee U.	2	3	0	4
Montrose	1	3	1	3
Edinburgh C.	0	3	2	2
Alloa	1	4	0	2
Brechin C.	0	5	0	0

Beatrice Cuthbert, an American visitor in London, lost her handbag containing $5,000 in jewelry, and it was returned by a girl who found it in a motion picture theatre.

JUNIOR LACROSSE GAME AT NORWOOD

(Examiner Correspondence.)

NORWOOD, Sept. 13.—Junior lacrosse will make its debut in the Norwood arena this Friday night, September 17, at 8 o'clock, when teams from Havelock and Hastings meet for the first game and the winners play a final game with Norwood juniors. The affair is a benefit show, the entire proceeds to be given to Don Clarke, youthful Norwood athlete and sportsman who recently was the victim of injuries to his hand. Absolutely no expenses are to be taken from the gate receipts. Donations will be accepted from those who cannot attend by the committee in charge.

Sports Spice

By EDDIE BRIETZ

NEW YORK, Sept. 13. (AP).—Can you imagine this?.....In Meeker, Okla., home town of Carl Hubbell, the boys are playing softball....And the same is true in Harrah, where the Waner boys were born and raised....Believe it or not, but Bill Terry says he'd rather play the Cubs than the Dodgers any day in the week with the pennant at stake.

Specs are asking $50 a pair for tickets to Mike —acob's "Carnival of Champions"....Looks now like the show might do 500,000 cocoanuts,... George Perry, the Yankee's demon press agent, has promised to sleep on a cake of ice in a window of Jack Dempsey's restaurant if the Yanks don't win this year's world series in four out of five.

The red face of Bob Quinn, generalissimo of Boston Bees, gets redder every time he thinks of how he tried to send Vince Dimaggio back to the coast.....In Baron von Cramm's book, Bobby Riggs, the California youngster, is the second best tennis player in the United States....The Giants are the only league club to boast two Jewish players....Harry Danning and Phil Weintraub, who was acquired from Cincinnati Reds.

MAYBE THIS HELPS

LONDON—(CP). — Aston Villa, seeking to get back into the first division of the English Football League, is furnishing a series of debates for players to aid their self-confidence.

Gee Dad...I just gotta have a clubroom!

There's waste space in your Basement for a "Rumpus Room." Dusty, forgotten nooks in many homes can be transformed into lovely, useful recreation or work rooms with the aid of Donnacona Insulating Board. The cost is low and the increased livability and comfort of your home will be immeasurable.

Consult your Donnacona Dealer or write us for details and suggestions for Home Improvements under the new Government Plan.

A Donnacona basement room measuring 12' x 18' with a 6'6" ceiling can be installed complete for as little as $60.00.

Alexander MURRAY & Company Limited
Montreal - Toronto - Halifax - Saint John - Winnipeg - Vancouver

DONNACONA
INSULATING PRODUCTS

Peterborough Lumber Co., Ltd.
Scott Coal & Lumber Co.
Donnacona

GOODYEAR
TIRES, TUBES
All Sizes—All Grades
Always
J. J. Duffus Co.

THE MORE YOU BUY-THE MORE YOU SAVE at CHOWN'S

Androck Balanced Handle Kitchen Ware, Red and Ivory, each 15c

Paring Knives Plain ..... 9c; Stainless 23c

Mop Cloths Specially knitted from Cotton Yarn. Light and durable, and absorbs water like a sponge 19c; Heavier grade, 22" x 6½" 29c

Clothes Lines Galvanized Wire. Light, 6-Strand ..... 19c; Heavy, 7-Strand 29c

Oil Stove Three - Burner. Regular $12.45. Special $9.28

Clothes Pins Griptite Spring Clothes Pins. Package 34 ..... 12c

WANTED Some One-Gallon Glass Jars, with Handle or Ball for use in selling Turpentine, Oil, etc.

KIWANIS CLUB CARNIVAL
PETERBOROUGH
September 16, 17th, 1937
IN THE ARMOURIES
In Aid of Under-Privileged Children.

HUBERT CHOWN HARDWARE
417 GEORGE ST. - OLD EXAMINER BLDG.
WE DELIVER PHONE 729

WE HAVE an Assortment of Tools and Household Hardware that makes us proud. Let us show them to you Today—you'll see that our Stock contains your Everyday Needs

FREE Wax Applier With Quart of GLO-COAT
QUARTS
Regular 1.15. Special 98c
(Pints — Reg. 69c — on Special at ..... 63c)

SPECIAL 2 lb. JOHNSON'S WAX
Reg. 1.15 THIS WEEK 98c
1 Lb. Johnson's Wax, 59c

20c BOTTLE
JOHNSON'S FURNITURE POLISH FREE
With Either 1 Lb. of Johnson's Wax or a pint of GLO-COAT.
JOHNSON'S POWDERED DANCE WAX
Large Size. Regular 69c. 59c

Good Light Is Cheap When You Use MAZDA LAMPS

EDISON	GUARANTEED
25-40-60 Watt White	each 20c
100 Watt White	each 30c
25 Watt Coloured	each 30c
25 Watt Coloured and Twisted	each 25c

Stock up now for Fall Evenings.

JAP-A-LAC 4-HOUR ENAMEL With BRUSH
A Splendid Glossy Finish That Will Dry in About 4 Hours.
Colours:

White	Jade Green	Orchid
Chinese Red	Ivory	Delphinium Blue
Sea Green	Congo Ivory	Red
Golden Brown	Pearl Grey	Pale Blue
Golden Yellow	Orange	Lettuce Green
Apple Green	Coral Rose	Mandarin Red
		Indian Buff

¼ Pint and Brush, The Two 39c
Pint and Brush, The Two 99c
½ Pint and Brush, The Two 59c
Quart and Brush The Two 1.75

CHOWN'S SPECIAL PAINT
CHOWN'S SPECIAL PAINT is a Medium-priced Paint, manufactured from pigments and liquids, which can be depended on for wear, ease of application and appearance.

White	Pearl Grey	Light Brown
Old Ivory	Shutter Green	Cottage Brown
Cream	Light Green	Bright Red

Chown's Special Floor Paint
MEDIUM GREY TAN
Quart Can—Regular 98c.
SPECIAL - - - - 49c
Gallon Can—Regular $3.3[illegible]
SPECIAL - - - $1.95

HUBERT CHOWN HARDWARE
417 GEORGE ST. - OLD EXAMINER BLDG.
WE DELIVER - 'PHONE 729

Oshawa Secures Game Margin In Central Ontario Finals By Defeating Ponies 6-2

Powerful Motorists' Attack Beats Kingston's Ace Hurler, Paczkowski

KINGSTON, Sept. 13 (C.P.). — Oshawa to-day were just one game from the Central Ontario Baseball League championship by virtue of their 6 to 2 victory over Kingston Ponies on Saturday. They play again on Monday (to-day) in Oshawa. A victory for Kingston will force a deciding game in Kingston on Wednesday.

Oshawa unleashed a powerful attack to beat Kingston's ace hurler, Tony Paczkowski. They slammed out a dozen hits, including a home run by Tom Foley, who collected four hits during the fray. On the other hand Turner, Oshawa pitcher, hurled his best game of the season, restricting the Ponies to four hits, one of them a home run by Bob Elliott and another a triple by Hal Buck.

Rowden, May and Jubenville had eighteen assists between them, with Jubenville handling seven. The Oshawa team rolled up twenty assists while Wallace at first base turned in twenty put-outs.

Oshawa:	A	R	H	PO	A
Foley, cf	5	3	4	0	0
Hurst, lf	4	1	1	0	0
Bennett, c	5	0	1	1	0
Matthews, rf	4	0	1	1	0
Rowden, 2b	4	0	3	2	6
May, 3b	4	1	0	1	5
Jubenville, ss	4	0	1	2	7
Wallace, 1b	4	1	1	20	0
Turner, p	4	0	0	0	2
Totals	38	6	12	27	20

Kingston:	A	R	H	PO	A
Buck, rf	4	1	1	2	0
Arniel, c	4	0	0	5	1
Elliott, 3b	4	1	1	0	2
McQuaide, cf	3	0	1	2	0
T. Scrutton, lf	4	0	0	4	0
Compeau, ss	4	0	0	2	1
S. Scrutton, 2b	2	0	1	3	4
Joyce, 1b	3	0	0	8	0
Paczkowski, p	3	0	0	1	2
Totals	31	2	4	27	10

Oshawa ..... 110 011 200—6
Kingston ..... 100 001 000—2

Errors — Hurst, Rowden, Wallace, McQuaide, Paczkowski. Runs batted in—Foley, Matthews, Rowden 2, Wallace, Elliott. Two-base hits — Jubenville. Three-base hit — Buck. Home runs—Elliott, Foley. Stolen bases—Foley, Wallace, S. Scrutton. Sacrifices—McQuaide. Struck out—by Paczkowski 5, Turner 1. Bases on balls—Off Paczkowski 1, Turner 1. Double plays—Jubenville to Rowden to Wallace, Rowden to Jubenville to Wallace. Left on bases—Kingston 4, Oshawa 4.

SPEEDWAY RIDER KILLED

BIRMINGHAM, England—(CP).—Stanley Hart, 23, of Coppull, near Wigan, was killed in a speedway race at Hall Green when he fell, another rider crashing into him. The meeting, attended by 9,000 spectators, was abandoned.

Sets 2 Records

RALPH FLANAGAN

Slicing through the water with superb style, Ralph Flanagan, 19-year-old Florida amateur swimmer, captured the two-mile Backer Gold trophy race held at Toronto. He bettered the Canadian mark for the distance, swimming the two miles in 44 minutes and 18 seconds. The previous record held by James Cristy in 1934, was 47 minutes and 33 seconds. He also broke the Canadian record for the mile, swimming the distance in 21 minutes and 34 seconds, 23 seconds faster than the former record set by Bob Pirie, of Toronto.

Soccer Notes

The Father Phelan Charity cup final between the Canadian General and the Canada Packers was rained out on Saturday afternoon. The field was flooded and the ground in a slippery condition around the goal territory which made it difficult in getting a solid footing and dangerous for the players. The game will be played next Saturday afternoon on King Edward Park.

A special meeting of the Peterborough and District Football Association will be held on Monday night at eight o'clock. All members of the executive and club members attend.

BUDGE ATTAINS COVETED GOAL; U.S. NET CHAMP

NEW YORK, Sept. 13.—(AP). — The long tennis war has ended. Donald Budge has the United States' tennis championship he needed in his business, and now there's nothing to do but worry for the next 12 months or so.

The worrying will be about evenly divided between Budge, who is now an austere young man, and officials of the United States' Lawn Tennis Association, who put a mint of money in the treasury the past 10 days because Budge was playing in their show.

When Budge won that fifth and final set from Baron Gottfried Von Cramm of Germany to take the singles crown, 6-1, 7-9, 6-1, 3-6, 6-1, adding the United States' championship to his "world" title won at Wimbledon, he parlayed himself, so to speak, into large sum of currency.

Can Enter Money.

He could, by turning professional, assure himself something like $100,000, which is more than some of the kids he has been playing with lately can expect to make in a lifetime. Anyway, both Ellsworth Vines and Fred Perry, who preceded Budge into the money ranks, are popularly believed to have salted away that amount in the past year.

The money is there for Budge, waiting, but he has promised his old friends, the tennis fathers, faithfully, that he won't touch a cent of it for another year, at least.

ROYALS TO MEET BALTIMORE CLUB

TORONTO, Sept. 13.—(CP).—The International League season is a thing of the past for four of the circuit's teams, but for Newark, Montreal, Syracuse and Baltimore things are getting hot.

These four clubs will battle in the annual Governors' Cup series, which opends Tuesday with Newark, champions of the League by 25½ games in the regular season, meeting the third place Syracuse Chiefs and the second place Royals playing Baltimore, fourth in the final standings, at Montreal. Each series will be played on a four out of seven series.

The Bears tuned up for the playoffs by downing the Orioles in a double-header, yesterday, 8-4 and 6-5. Jack Fallon limited the Birds to eight hits in the opener and John Niggeling, recently purchased from Kansas City, won the nightcap.

Jersey City Giants, a new club in the league this season, ended a dismal year by dividing a double bill with Syracuse, winning 8-5 and losing 2-1.

Royals trimmed Toronto twice, 2-1 and 10-5 and Rochester Red Wings downed Buffalo Bisons, 3-0 and 4-3.

Cubs Trailing Giants By Game And Half In Hot National Race

Terrymen Split Even With Bees, Pirates And Bruins Divide Pair

NEW YORK, Sept. 13.—The National League pennant picture, folks, is as clear as a cup of coffee in Hank's Hash House.

One week, the Cubs are going strong and the Giants look no better than place; the next week, the Cubs fall apart and the Giants look like a sure thing, straight from the feedbox.

Then both get hot — and now anything can happen.

The pennant races went into their final and deciding three weeks today, and, although the Giants are a game and a half in front, the thing is no nearer being decided than it was last April.

Over in the American League, meantime, the Yankees, despite their batting slump, looked certain. Sporting a 10-game lead, and with no one doing much about overtaking them.

Leaders Split

The picture changed little yesterday as the Giants and Cubs each split, although the Yanks lost a half game of their lead by gaining only an even break with the Senators, while the Tigers were taking the White Sox apart 4-0 behind Tommy Bridges' three-hit hurling in a single game.

The Giants had the unpleasant prospect of tangling with the Bees' two 'old man" rookie sensations, but they got by Lou Fette 3-1 in the opener. Jim Turner then set them down 6-4, handing them their third setback in their last nine starts.

Fair Hurling Job

The comebacking Cubs pitchers turned in a pair of fair-enough jobs in breaking even with the Pittsburgh Pirates. Larry French tossed a four-hit shutout for a 5-0 decision in the opener and then Bill Lee dropped a 4-2 affair in the nightcap, although his pitching was good enough to take a lot of ball games.

By far, the best elbowing of the day was turned loose (believe it or not) at Yankee Stadium. Young Ken Chase, with a seven-hitter, hooked up with Red Ruffing, with a five-hitter, in the opener, and Ken won, 2-1. Lefty Gomez fanned eight and allowed just five safeties to take the nightcap 2-1 from Ray Phebus with the help of Joe DiMaggio's 42nd homer.

Card's Break Even

Bob Weiland's five-hit, 2-0 win in the nightcap enabled the Cardinals to break even with Cincinnati, after the Reds took the first game 10-7. The Phillies and Dodgers split, Brooklyn taking the second game 9-5 on a homer with the bases loaded by Eddie Wilson, after the Phils outlasted them for a 4-3 ten-inning win in the opener.

An eight-run ninth inning gave the Red Sox a 13-6 edge over the Athletics. The "always-good-at-home" Cleveland Indians showed the home folks a pair of winning performances over the Browns, 6-3 and 6-1, the latter giving Johnny Allen his 11th straight win, with a four-hitter.

"FARMER" WHITE RETIRES

WESTON-SUPER-MARE, England—(CP).—John C. White, former captain of Somerset Cricket Club and noted international player who led England at Melbourne in 1929, has retired from first-class cricket.

BAGS HUGE BUFFALO

JOHANNESBURG—(CP).—A record buffalo "bag" has been made by Major J. J. Bosman, Transvaal marksman, in Portuguese East Africa. He shot a buffalo with horns measuring 56 inches from tip to tip. The largest specimen in British and American museums measures 53 inches.

$1.00 RADIO TUNE UP
Repairs Guaranteed 3 months
Johnston's
Open Evenings. Tel. 2123

BASEBALL RECORD

Results — Standings — Games.

INTERNATIONAL LEAGUE.
(Final Standing)

	Won	Lost	P.C.
Newark	100	43	.717
Montreal	82	67	.550
Syracuse	78	74	.513
Baltimore	76	75	.503
Buffalo	74	79	.484
Rochester	74	80	.481
Toronto	63	88	.417
Jersey City	50	100	.333

Yesterday's Results
xMontreal 2-10, Toronto 1-5.
Jersey City 8-1, Syracuse 5-2.
Newark 8-6, Baltimore 4-5.
Rochester 3-4, Buffalo 0-3.
x—Twelve innings.

Saturday's Results.
Syracuse 5, Jersey City 1.
Baltimore 7, Newark 1.
Montreal at Toronto—Two games postponed—rain.
Rochester at Buffalo—Threatening weather.

AMERICAN LEAGUE.

	Won	Lost	P.C.
New York	88	43	.672
Detroit	79	54	.594
Chicago	76	59	.583
Boston	71	60	.542
Cleveland	71	61	.538
Washington	63	70	.474
Philadelphia	42	88	.323
St. Louis	39	94	.293

Yesterday's Results.
Washington 2-1, New York 1-2.
Cleveland 6-6, St. Louis 3-1.
Boston 13, Philadelphia 6.
Detroit 4, Chicago 0.

Saturday's Results.
Cleveland 8-3, St. Louis 0-8.
Detroit 9-4, Chicago 5-2.
New York 6, Washington 4.
Boston 6, Philadelphia 4.
Games today: No games scheduled.

NATIONAL LEAGUE.

	Won	Lost	P.C.
New York	79	51	.608
Chicago	79	54	.594
Pittsburg	71	62	.534
St. Louis	70	63	.526
Boston	66	67	.495
Brooklyn	57	74	.435
Philadelphia	54	78	.409
Cincinnati	51	78	.395

Yesterday's Results.
New York 3-4, Boston 1-6.
Chicago 5-2, Pittsburg 0-4.
Cincinnati 10-0, St. Louis 7-2.
Philadelphia x4-5, Brooklyn 3-9.
x—10 innings.

Saturday's Results.
Brooklyn 12, Philadelphia 4.
Chicago 5, Pittsburg 4.
St. Louis 5, Cincinnati 4.
New York at Boston—Rain.
Games today: No games scheduled.

AMERICAN ASSOCIATION.
(Final Standing)

	Won.	Lost.	P.C.
Columbus	90	64	.584
Toledo	89	65	.578
Minneapolis	87	67	.565
Milwaukee	80	73	.523
Kansas City	72	82	.468
Indianapolis	67	85	.441
St. Paul	67	87	.435
Louisville	62	91	.405

Yesterday's Results.
Toledo 5, Louisville 4.
Minneapolis 8-9, Kansas City 5-7.
Milwaukee 6-8, St. Paul 0-1.
Indianapolis 6-4, Columbus 8-12.

Saturday's Results.
Toledo 4-9, Louisville 1-7.
Milwaukee 8-15, St. Paul 4-0.
Kansas City 5, Minneapolis 1.
Columbus 7, Indianapolis 3.

TORONTO GIRL IS SURE BET TO GAIN TEAM

HAMILTON, Ont., Sept. 13. — (CP)—Paste the name of Hilda Ince in your hat as a sure bet for the Canadian track and field team that will go to Tokio for the 1940 Olympics.

It's a long time until 1940 and Hilda, a comely Toronto blond, is only a junior in track, but all she has to do to make that team is to run as she is running now.

On a rain-sodden track here Saturday, as the Ontario-Quebec British Empire games trials where three junior and one senior Canadian records were smashed, Miss Ince ran the 60-yard dash in 7.4 seconds with no one to press her. Jeanette Dolson turned in the same time, and didn't look as impressive in winning that event from senior guns.

250 Athletes Compete.

After the day long meet, in which more than 250 outstanding athletes competed, a committee named the following team for consideration as members of the Canadian team to go to Australia for the Empire games in February:

Girls: Springs, Jeanette Dolson, Toronto, and Irene Bleasdell, Montreal; hurdles, Roxy Atkins, Toronto; running and broad jumps, Isabella Miner, Hamilton.

Men's Springs, Jack Brown, Gordon McHenry and Larry O'Connor, Toronto; 440-yard run, Johnny Loarding, Windsor, and Bill Pritz, Toronto; 880-yard run, Max Lenover, Chatham, Ont., and Ab Conway, Toronto; mile run, Art Clarke and D. Crichton, Toronto; steeplechase, Clarke; three-mile run, Milt Wallace, Toronto; six-mile run, Bob Rankins, Preston, Ont.; 120-yard hurdles, O'Connor; 440-yard hurdles, Loaring.

Javelin throw, Jim Courtwright, Ottawa; pole vault, Stuart Frid, Hamilton; discus throw, J. Ostapyk, Ottawa; shot put, Ken McAdam, Ottawa; hammer throw, Dave Sutherland, Toronto; high jump, Ted Root, Ottawa; broad and running hop, step jumps, Sammy Richardson, Toronto; Wallace and Harry Brown, Meaford, Ont.

New Records Set.

The new records fell to Miss Atkins, who turned in 13.3 in the 90-yard hurdles; Vera Hayes, Toronto, with a throw of 85 feet, 1¼ inches in the junior javelin; Thelma Mantle, Toronto, with 9.8 in the 60-metre junior hurdles, and Lois Schoenberg, with 28 feet, three inches in the junior shot put.

HEATHER LESLIE IS CLOSE CHAMP

WINNIPEG, Sept 13 (CP).—Women golfers from all parts of Canada turned homeward today after two weeks' sharpshooting here. Both individual titles remain in Winnipeg; interprovincial honors returned to Quebec.

Niakwa's 18th green saw the last firing Saturday as the Manitoba champion, 19-year-old Heather Leslie, defeated another Winnipegger, Mrs. John Rogers, two up in the final of the Canadian close tournament won last year by Mrs. F. J. Muliqueen, Toronto. Mrs. Muliqueen did not defend.

Double honors eluded Mrs. Rogers who won the women's open at St. Charles Country Club the previous week and sought Saturday to duplicate the twin triumph accomplished in 1926 and '33 by Ada Mackenzie of Toronto.

AMUSEMENTS - THEATRES - DANCING

Major League Leaders

(By The Associated Press)

AMERICAN LEAGUE

Batting—Gehringer, Tigers, .388; Gehrig, Yankees, .360.

Runs—DiMaggio, Yankees, 134; Greenberg, Tigers, 125.

Runs batted in—Greenberg, Tigers, 157; DiMaggio, Yankees, 144.

Hits—Walker, Tigers, 190; DiMaggio, Yankees, 189.

Doubles—Greenberg, Tigers, 44; Vosmik and Bell, Browns, 42.

Triples—DiMaggio, Yankees, and Kreevich, White Sox, 14.

Home runs—DiMaggio, Yankees, 42; Greenberg, Tigers, 35.

Stolen bases—Chapman, Red Sox, 30; Werber, Athletics, 24.

Lawson, Tigers, 18-5; Ruffing, 18-6 and Murphy, Yankees, 12-4.

NATIONAL LEAGUE

Batting — Medwick, Cardinals, .375; Hartnett, Cubs, .363.

Runs—Medwick, Cardinals, 100; Galan, Cubs, 99.

Runs batted in—Medwick, Cardinals, 137; Demaree, Cubs, 101.

Hits—Medwick, Cardinals, 203; P. Waner, Pirates, 192.

Doubles—Medwick, Cardinals, 54; Mize, 33.

Triples—Vaughan, Pirates, 14; Handley, Pirates, 12.

Home runs—Ott, Giants, 30; Medwick, Cardinals, 28.

Remember When—

Lawson Little, 26-year-old San Franciscan, blasted Canadian open golf records when he shot 72 holes in 271 strokes at St. Andrew's, Toronto, one year ago today. Giving par a beating in every round, the burly shotmaker finished eight strokes up on Jimmy Thomson, Shawnee-on-Delaware ace.

Stolen bases—Galan, Cubs, 33; Hack, Cubs, 14.

Pitching—Hubbell, Giants, 18-7; Fette, Bees, 17-7.

OZZIE WILLIAMS
The Band of the Hour
PLAYING NIGHTLY
AT THE
SUMMER GARDENS

DANCE TONIGHT
To the Smooth Rhythm of
PETE MALLOY
AND HIS SWING BAND
At RYE'S PAVILION
If you don't like good times
Don't come to Rye's
ADMISSION FREE
Dancing 8.30 p.m.
Standard Time
TICKETS 5 FOR 25c
HERB PAYNE, Mgr.

Hailed as the Greatest Band Ever to play the Peterborough District
MEL HAMILL
AND HIS TEN PIECE NOVELTY ORCHESTRA
With
BILL VALENTINE
FEATURED VOCALIST
APPEARING AT
Melody Inn, Lakefield
TONIGHT
and Tuesday Only
Don't miss this great musical treat
ADMISSION 10c
Dancing 8.30 to 12.30
Park Plan Dancing
Standard Time

RADIO PROGRAMS

The programs listed are printed as issued by the stations and are subject to change.

Monday
(Afternoon DST)

4.45 P.M.
Road of Life (NBC) WBEN
To be announced, CRCT
Music from Gold Coast, CFRB
Variety Program, WGR
Music from Gold Coast, WJR

5.00 P.M.
Bonnie Stewart, songs, CRCT
Lucille and Lanny, CFCF
Organ Program (CBS) WOR
Black Ghost, CRCO
Women Make the News, WOR

5.15 A.M.
While the City Sleeps (NBC) WBEN
Ray Keating's Orch., WOR
Clyde Barrie, songs, CFRB
Escorts and Betty, CRCT

5.30 P.M.
Singing Lady (NBC), WHAM
Doris Kerr, songs, CFRB
Don Winslow (NBC), WBEN
Barnacle Bill, CFCF
Story Tellers' House, WOR

5.45 P.M.
Jackie Heller, songs (NBC), WBEN
Cabin in Cotton, CRCT
Hawk's Trail, CFRB
To be announced, WGR

(Evening DST)

6.00 Evening
Army Band (NBC) WHAM
Stocks (CBS), CRCT
Music Interlude, CFRB
Minnie Shields, songs, WGR
Howard Phillips, songs, WABC

6.15 P.M.
Claire Wallace, CFRB
H. Turner, pianist, WGN
Evening Bulletins, CRCT
Four Stars, WABC

6.30 P.M.
Baseball Resume, WEAF
Three X Sisters, CRCO
Jim Hunter, news, CFRB
Sports Review, WGR

6.45 P.M.
Terry and Ted, WGR
Lowell Thomas (NBC) CRCT
George Hall's Orch., CFRB
Sportcast, WGY
Dance Orchestra, WBEN

7.00 P.M.
Amos and Andy (NBC), WBEN
Poetic Melodies, WGR
Mining Broadcaster, CFRB
Time to Shine (NBC) WHAM
Smoothie (CBC), CRCT

7.15 P.M.
Song Time (CBS) WOR
Uncle Ezra (NBC), WBEN
Song Time, CFRB
Waltz Time, CFCF
Music Chefs, WOR

7.30 P.M.
Poetry Mosaic, CRCT
Lum and Abner (NBC) WJZ
Musical Program, WGR
Edison Company, WEAF
Lone Ranger (MBS) WOR

7.45 P.M.
Boake Carter (CBS) WOR
Political Talk, WEAF
To be announced, CRCT
Campbell's Rovalists, WBEN
Variety Program, CFRB
Sisters of Skillet, WJZ

8.00 P.M.
Burns and Allen (NBC), WBEN
Heidt's Brigadiers (CBS), WGR, CFRB
To be announced, CRCO
Good Time Society Orch, WJZ

8.30 P.M.
German Hour, WHAM
Jack and Pat (CBS) WGR
Voice of Firestone, WBEN
International Salon, WOR
Monday Musicale, CFRB
Paul Martin's Music (CBC), CRCO

RADIO HIGHLIGHTS

MONDAY, SEPTEMBER 13TH, 1937.

(DAYLIGHT SAVING TIME)

AFTERNOON.

12.15 P.M.—THE GOLDBERGS (NBC) — Premiere of new series—WBEN.

4.45 P.M.—THE ROAD OF LIFE (NBC) — Premiere of new serial—WBEN.

NIGHT.

9.00 P.M.—LUX RADIO THEATRE (CBS)—Premiere, with Janet Gaynor and Robert Montgomery in "A Star is Born"—CFRB.

9.30 P.M.—JOHN AND ELAINE BARRYMORE (NBC) — In "Accent on Youth"—WHAM

11.30 P.M.—NATIONAL SOFTBALL FINALS (NBC)—WHAM.

9.00 P.M.
Fibber McGee (NBC) WBEN
To be announced (NBC), WJZ
Mirror of Music, CRCT
Laff Parade, WHAM
Joe Sanders' Music, WGN
Baseball, WOR

9.15 P.M.
To be announced, WGN

9.30 P.M.
John Barrymore (NBC) WJZ
Hour of Charm (CBC) CRCT
Symphonic Strings (CBC), CRCT

9.45 P.M.
Sport Celebrities, WGN

10.00 P.M.
To be announced, WJZ
Wayne King's Orch., WABC
Contented Program, CRCT
Footlight Memories, CRCM
Negro Evangelist, WOR
Oddities, CFRB

10.30 P.M.
Music for Moderns (NBC), WEAF
Success Doctor, WJR
Radio Forum (NBC), WJZ
To be announced, CRCT
Pageant of Melody, WGN
Drama, WBEN.

10.45 P.M.
Late News Flashes, CRCT
Mining on Review, CFRB
Angelo, Italian tenor, WLW

11.00 P.M.
Vagabonds, WJZ
Stars Over Manhattan, WOR
Leo Romanelli's Orch (CBC) CRCT

11.15 P.M.
Ozzie Nelson's Orch., CFRB
Sports Review, WBEN
To be announced, WEAF
Mickey Albert's Orch., WOR

11.30 P.M.
U.S. Softball Finals, WJZ
Roger Pryor's Orch., CFRB
Colban's Orch., WEAF
Dance Orchestra, WOR

12.00 MIDNIGHT
Mike Riley's Orchestra, WJZ
Count Basie's Orch., WABC
Dance Orchestra, WOR.

Tuesday
(Morning DST)

6.00 A.M.
Jim Hunter, news, CFRB
News Bulletins, CRCT, WOR

6.15 A.M.
Breakfast Time, CFRB
Children's Stories (NBC), CRCT

8.30 A.M.
Moments Musicale, CRCT
Christian Science, CFRB

8.45 A.M.
Just About Time, CFRB
Gospel Singer, WOR

9.00 A.M.
Breakfast Club (NBC, Red) CRCT
Gospel Singer, CFRB
Morning Melodies, CKCL

9.15 A.M.
Kitty Keene, CFRB

9.30 A.M.
Ma Perkins, CFRB
Good Morning, WGN.
All-Star Varieties, WBEN.

9.45 A.M.
This Rhythmic Age, CFRB
Sally Work, WBEN
Tower Clock, WHAM

10.00 A.M.
Mrs. Wiggs (NBC), CRCT
Pretty Kitty Kelly, WOR
Melody Parade, CFRB
Swing Club, CKCL

10.15 A.M.
Myrt and Marge (CBS), WOR
John's Other Wife, CRCT
Musical Mail Box, WGN

10.30 A.M.
Just Plain Bill, CRCT
Twin Pianos, CFRB
Morning Devotions, CKCL

10.45 A.M.
Madison Ensemble, CFRB
Viennese Ensemble, CRCT
Will Osborne's Orch., CKCL

11.00 A.M.
Musicale, CFRB
Melody Parade, CKCL
Masters Singers, CRCT

11.15 A.M.
Backstage Wife, WBEN
Lady in Blue, CRCT

11.30 A.M.
Big Sister, CFRB
Big Sister, WOR
Vic and Sade, WHAM

11.45 A.M.
Musical Program, CFRB
Hi Boy (NBC), WBEN
Gospel Singer (NBC), WHAM
To be announced, CRCT

(Afternoon DST)

12.00 NOON
Girl Alone (NBC) WBEN
Rhythmaires, CFRB
Musical Program, CRCT
Siesta, CKCL

12.15 P.M.
The Goldbergs, WBEN
House Boat Hannah, WHAM
Your News Parade (CBS), WGR
Grace and Scotty, CRCT

12.30 P.M.
Barry McKinley, CRCT
Tarazam, CFRB
La Rosa Program, WGR

12.45 P.M.
Armchair Quartet, CRCT
Musicale, CFRB
Singing Sam, WTIC
Our Gal, Sunday (CBS) WJR

1.00 P.M.
Betty and Bob, WGR
Escorts and Betty, CRCT
What's New? CKCL

1.15 P.M.
Hymns of All Churches, WGR
Dan Harding's Wife, WBEN
Farm Broadcast, CFRB.

1.30 P.M.
Curb Stone Forum, WHAM
Melodic Capsules, CRCT

1.45 P.M.
Hollywood in Person, WJR
To-day and Yesterday, CFRB

2.00 P.M.
Matinee Musicale, CRCT
Travelogue, CFRB
Shut-in Party, CKCL

2.15 P.M.
Capsules of Melody, CFRB.

2.30 P.M.
Music Guild, guests, CRCT
Kitchen of Air, CFRB
The Wisemen, WBEN

3.00 P.M.
Pepper Young's Family, WBEN
Air Breaks, CRCT
Judy and Jane, CFRB
Concert Cameos, CKCL

3.15 P.M.
Theatre Matinee, WJR
Melody Lane, CFRB

3.30 P.M.
Concert Hall (CBS), CFRB
Vic and Sade, WBEN
Kidoodlers, CRCT

3.45 P.M.
The O'Neills, WBEN
Have You Heard? (NBC), CRCT
Melody Lane, CFRB

4.00 P.M.
Club Matinee, CRCT
Baseball, WGN

4.15 P.M.
Novelteers (CBS) CFRB
Personal Column, WBEN.

4.30 P.M.
Mary Marlin (NBC), WBEN
Musical Program, CRCT
Opportunity Lane, CFRB
Day of Atonement, WGR

Radio Log

CANADIAN CORPORATION

	M	Kc.
CRCT	551	940
CKCL	517	580
CRCM		910
CRCO		880

COLUMBIA SYSTEM

WABC	349	860
CFRB	435	690
WJR	409	750
WGR	345	950

MUTUAL SYSTEM

WOR	422	710
WLW	428	709
WGN	416	720

NATIONAL (Blue Network)

WJZ	395	760
WHAM	261	1550

NATIONAL (Red Network)

WEAF	454	660
CRCT	357	840
WBEN	333	900

CAPITOL TO-DAY AND TUESDAY
Performances 2.30 - 7.00 & 9.00
THE BIGGEST HEADLINES STORY OF THEM ALL!
ROARING ROMANCE — A Girl Reporter Beats the Man She Loves at His Own Game!

Adolph Zukor presents
FRED MacMURRAY · FRANCES FARMER · CHARLIE RUGGLES
"EXCLUSIVE" with LLOYD NOLAN
Fay Holden · Ralph Morgan
A Paramount Picture
EXTRA! EXTRA!
News | Pathe Topics | Affairs of Pierre

REGENT Showing To-nite
TUESDAY AND WEDNESDAY
2.30 - 7.00 - 9.00
Nothing ever produced can touch its superb realism.

So real you forget you are in a theatre
HOWARD HUGHES'
Thrilling Spectacle
United Artists Picture
HELL'S ANGELS
The Startling Picture of the Air
with JEAN HARLOW
BEN LYON — JAMES HALL

WANT ADS. BRING REAL RESULTS AT SMALL COST

Births Marriages Deaths

In Memoriam
Card of Thanks

BORN

DUBAY.—At Nicholls Hospital, Sunday, September 12, to Mr. and Mrs. Emery R. Dubay, a son.

ENGAGEMENTS

The engagement is announced of Violet Hall McKeown, only daughter of Mrs. McKeown and the late Henry F. McKeown to Mr. Hugh Morton of Kingston, Ont., only son of Mrs. Morton, Peterborough, and the late James D. Morton; the marriage to take place quietly early in October.

Mr. and Mrs. Frank McKinley announce the engagement of their daughter, Elizabeth, to Mr. William E. Horne, son of Mr. and Mrs. William E. Horne of Wolfe Island. The wedding to take place quietly the 20th of September.

MARRIAGE NOTICE

A Double Wedding will take place of Emma Geneva McCarthy, to Vincent P. Crowley and Marie Josephine Collins to Timothy Mel McCarthy, in the Sacred Heart Church, at 7 o'clock Tuesday morning.

DIED

MORTON, Richard. — On Sunday, September 12, 1937, at his home, Concession 3, Otonabee, Ont., Richard Morton, beloved husband of [illegible] Brandy, in his 64th year. [illegible] from his late residence on Monday, September 14, 2 p.m. Interment, Emily Cemetery.

IN MEMORIAM

MILLAR.—In loving memory of a dear Husband, Arthur Henderson, who was accidentally killed September 11, 1935, in his 48th year.
Through the long lane of shadows
I am wandering alone;
But a hand is gently guiding me
Through the world unknown.
A voice keeps ever whispering,
"Be brave and be true.
At the end of the lane of shadows
I'll be waiting for you."
—Ever remembered by Wife.

MILLAR. — In loving memory of Arthur Henderson, who died September 11, 1935.
Gone, dear Dad; gone forever;
How we miss your smiling face.
But you left us to remember
None on earth can take your place.
A happy home we once enjoyed—
How sweet the memory still—
But death has left a loneliness
The world can never fill.
—Sadly missed by Family.

CARD OF THANKS

Mr. and Mrs. Arthur Montgomery, Lakefield, wish to express their most sincere thanks to the attending doctors and nurses, also the many kind friends and neighbors for the many beautiful floral tributes and messages of sympathy sent during their recent sad bereavement.

4 FLORISTS 4

THE PETERBOROUGH FLORAL CO.
Flowers Delicately Arranged For All Occasions.
436 Water. 'Phone 1395, Nights 1689

TURNBULL'S FLOWER SHOP
WEDDING BOUQUETS
FLORAL DESIGNS WREATHS
'PHONE 206. 441½ GEORGE ST.

COMING EVENTS.

First Insertion, 20 words or less minimum charge 50c. Subsequent consecutive insertions 40c per insertion. All over 20 words, 2c per extra word per Insertion.

KIWANIS KARNIVAL and "Produced in Peterborough" Exhibition will be held Thursday and Friday evenings, September 16 and 17, at the Armouries. Instructive, entertaining. Everybody welcome.

MONDAY EVENING Euchre Games will be resumed at Columbus Hall, Monday, September 13. Thirteen good prizes as usual and one special prize. Come, bring your friends; everybody welcome.

FIRST GENERAL MEETING of The Womens Hospital Auxiliary, St. Andrews Sunday School Hall, Wednesday, September 15, 3 p.m. Everybody welcome.

CARD PARTY, Tuesday, Sept. 14, 8 p.m., basement of Sacred Heart Church. Twelve good prizes. Come and bring your friends.

FOR SALE

4 Miscellaneous 4

ONE COAL AND WOOD STOVE, in good condition, $12.50. Johnston's. Telephone 2123. Open Evenings.

24-INCH CLEVELAND CICYCLE, LIKE new. McClennan's Hardware,—352 Charlotte Street.

FORDSON TRACTOR, WITH CULTIvator and Plow. John Darling R. R. 3, Peterborough.

WATER POWER WASHER. 34 JAMES Street, cheap.

ABOUT 30 CORD STOVEWOOD, $2.50 Cord. Apply C. Towns, 'Phone 2 ring 14, Douro.

CRESS CORN SALVE—30c At Druggists.

QUANTITY OF LUMBER. APPLY 500 Gilchrist.

RECONDITIONED SEWING MACHINES Guaranteed from $5.00 Up.
We Repair All Makes of Machines.
SINGER SEWING MACHINE CO.
'Phone 2885 174 Hunter Street

DAWSON'S GOLDEN CHAFF WHEAT from Registered Seed, field inspected, winner of Quaker Oats Special, $1.25 a Bushel. W. W. Dawson, Otonabee.

PEKINESE PUPPIES, REGISTERED stock. 367 Albert Street.

UPRIGHT PRACTICE PIANO, GOOD condition, $45. 'Phone 2284.

GENERAL ELECTRIC CAR RADIO, First-class condition. Guaranteed. Whittington Service Station.

MAROON PRAM, IN GOOD CONDItion, $10.00. 'Phone 2224F.

DOUBLE-BARRELLED SHOT GUN, NO. 12, Pieper, Belgium, make, With Case, Cleaner, and 3 Boxes Shells; 32 Rifle, 10-Shot Winchester, with Case and Box Shells; both Guns in fine condition. 'Phone 2640.

ONE QUEBEC COOK STOVE, ONE Iron Bed and Springs. Apply 138 Rubidge.

PIANO AND BENCH, MAHOGANY, ONE of the best makes, cheap. 313 Rose Avenue.

FOR SALE

4 Miscellaneous 4

PRAM, AS GOOD AS NEW. 'PHONE 3115W.

DRY WOOD FOR SALE — CLEAN CUTtings from the Mill. Single Horse Load, $3.00. Peterborough Canoe Co., Ltd. 'Phone 62.

USED WRINGER POST IRONER, EASY terms. 'Phone 3129.

REAL GOOD GENTLEMAN'S SIZE 22-inch Drop-Bar Bicycle. Apply 616 Rogers.

DINING-ROOM SUITE, TWELVE DOLlars. 556 Edison Avenue.

TABLE MODEL IRONER, USED AS A Demonstrator. Price greatly reduced. Easy terms. 'Phone 3129.

ONE DINING-ROOM TABLE AND Half-size Violin. Apply 571 Park Street.

SHOT-GUN, DOUBLE - BARRELLED Hammerless, pistol grip, 12-gauge, "Tobin," and 303 Savage Rifle and Case, all practically new. Must be sold to settle Estate. 279 Westcott Street.

ELECTRIC WATER HEATER, TANK Cover, Valve, Switchbox, complete. 'Phone 2943.

LARGE CABINET GRAMOPHONE, REcords. 'Phone 1227.

ONE AND 2 INCH SPRUCE, PINE, POPlar, 12 and 14 feet long, about 9,000 feet. 'Phone 3474.

PIANO AND STOOL, PERFECT CONdition, $50.00. 256 George, between 9 a.m. and 6 p.m.

BOY'S WINTER OVERCOAT, SIZE 12, dark grey, perfect condition. 'Phone 1024W.

GAS STOVE, 3-BURNER, AND OVEN; Springs and Mattress, Single Bed size. Apply 100 Dublin, between 6 and 8.

ONE RE-CONDITIONED HOT AIR Furnace, twenty-inch firepot; used one season; first-class condition. Apply 275 Dalhousie. 'Phone 5047F.

ENGLISH DOUBLE 12 SHOT GUN, cheap. Evenings, 99 Princess.

PIANO, HEINTZMAN, UPRIGHT, GOOD condition, $35.00. 'Phone 2968J.

ANNEX HEATER, WITH WATER Front. 519 Sherbrooke.

ADAM HALL COOK STOVE. 281 Prince Street.

UPRIGHT PRACTICE PIANO, GOOD condition, $45. 'Phone 2284.

Wear Ever Brush Company
MOPS, POLISHES, BRUSHES, BROOMS, MOTH KILLERS AND DEODORANTS
At Factory Prices.
Peterborough Office: 'PHONE 1557J
F. W. Maybee, Manager.

6 Fuel 6

For 3-Cord Truck Delivery
NO. 1 HARD $7.00 PER CORD (4-FT.)
NO. 2 HARD $6.00 PER CORD (4-FT.)
J. E. A. FITZGERALD
253 HUNTER STREET
Telephone 111.

DRY SLABS, $2.50 HALF-CORD Dinsdale's. 'Phone 153.

DRY SLABWOOD AND EDGINGS Excellent fuel for immediate use, cut 12" long, $2.50 per half cord—delivered. The Peterborough Lumber Co., Ltd. 163 Hunter St. W. - Phone 3160

$2.50 HALF-CORD—BEST DRY SLABS Albion. 'Phone 58.

SHINGLE SLABS AND BUTTINGS, APproximately ½ Cord, also Dry Bundled Cedar Kindling, 25 Bundles $1.00. Kingdon Barrel Factory, 'Phone 3239.

7 Live Stock and Poultry 7

SOW WITH EIGHT PIGS, ALSO SEVEN Lumps. Percy Moncrief, Fraserville.

EIGHT CHUNKS OF PIGS. J. B. WOOD, Birdsall, 'Phone 36 ring 1-3, Keene.

TWENTY-FIVE FRESH YOUNG WORK Horses, including Matched Pairs, from four to eight years old, in good condition; prices reasonable. Harry Thorpey (away from home), 'Phone W. Leith, Millbrook, 72J, or Russell Card, Cavan, 'Phone 214 ring 14.

FOR SALE — 42 ROCK PULLETS, starting to lay. 'Phone 650 ring 15.

REGISTERED HOLSTEIN COW, SOUND —due September 20, TB and blood tested. 'Phone Omemee 38 ring 31.

8 Real Estate 8

Double House, Central, Modern, $4,000. M. STOREY. 'Phone 939 (Opposite Woolworth's), Upstairs.

FOR SALE — 100-ACRE GOOD DAIRY Farm on Norwood-Hastings County Road, one mile from Norwood; well watered; two houses; a bargain for quick sale; any reasonable offer will be considered. W. F. Elliott, Norwood, Ont.

FOR SALE

8 Real Estate 8

FOR SALE — NEW 4-ROOM BUNGAlow, North-end. W. F. Hetherington, 421 George.

MODERN RED BRICK HOUSE, ALL improvements, in A1 condition; good locality, corner of Water and Dublin Streets. Cheap for cash, or terms may be arranged. Write Box 124, Examiner.

10 Used Cars 10

1928 STANDARD BUICK SEDAN; BODY, tires, motor, battery, paint, in good condition; private owner—$125. 283 Armour Road. 'Phone 3063J

SIX-CYLINDER COUPE, $191.00 — Or Small Couch and Chair. 392 Brock.

FOR SALE — CHRYSLER FOUR SEDAN —good condition. Apply 175 Park.

STAR 6 COUPE, FIRST-CLASS RUNning order, $50.00 cash. 539 George Street.

1935 CHEVROLET MAPLE LEAF 2-TON HEAVY DUTY TRUCK Stake Body, 12 x 8, Like New.
1937 Ford Express Pick-up, 84" Box.
1935 International Express Pick-up.
MORGAN AUTO SALES
Front Street. 'Phone 194W
CAMPBELLFORD.

30 OAKLAND COACH, GOOD CONDItion, cheap for cash. Apply 237 Princess Street.

LEAVING TOWN. WILL SACRIFICE 1936 Studebaker Commander Sedan 523 Armour Road.

FOR SALE — ESSEX SPECIAL SEDAN, good condition, low time, Bargains for Immediate Sale. Lillico's Garage.

TO RENT

11 Miscellaneous 11

PART OF OFFICE SPACE WITH DESK Telephone. Stenographer services, splendid opportunity for Salesman, etc., needing cheap headquarters, would consider Typewriting only. Telephone 1086.

STORE, CHOICE LOCATION, EXCELlent condition. Apply 183 Antrim.

FIVE-ROOM HEATED APARTMENT, electric refrigerator and stove, garage, central, $45.00. Two Modern Bungalows. West side, $50.00 and $45.00. Brick House, furnace, electric light, Half-Acre Land, outside city, small family required, $20.00. Apply H. J. McCannan, 140 Simcoe.

11X Apartments for Rent 11X

APARTMENT, NEW, MODERN, AVAILable September 15; 5 Rooms, Sunroom, Balcony, Back Summer entrance, and Garage space; spacious grounds, east and south exposure, comfortably heated; central location—$40.00. 'Phone 603.

APARTMENT, 2 ROOMS AND BATHroom, central, Unheated. 'Phone 2344. Nights 1097.

11XX Houses to Rent 11XX

HOUSE, OAK FLOORS THROUGHOUT. Apply 747 Aylmer.

BRIGHT COTTAGE, CONVENIENCES clean, adults, Apply 183 Antrim.

FURNISHED 6-ROOMED HOUSE, RESIdential district. Apply 316 Homewood Avenue, 'Phone 2503J.

12 Rooms 12

FURNISHED ROOMS, ALL CONVENIences. Apply 585 Aylmer.

LARGE, FRONT, FURNISHED BEDSitting-Room and Kitchenette. 642 George.

BED-SITTING-ROOM, BOARD OPTIONAL; central. 482M.

EXCLUSIVE, FURNISHED, HEATED Bed-Sitting-Room. 190 Brock.

TWO BRIGHT UNFURNISHED ROOMS 'Phone 2410W.

FURNISHED OR UNFURNISHED Heated, Two or Three Rooms — at 519 Aylmer Street.

TWO OR THREE ROOMS, HEATED. 56 Douro Street.

ROOMS, REASONABLE RENT, ONLY adults need apply. 312 Auburn.

THREE UPSTAIRS ROOMS, UNFURnished. 72 Victoria Avenue.

UNFURNISHED FLAT, TWO ROOMS partly Furnished. Apply 669 Reid.

12X Summer Cottage to Rent 12X

FURNISHED COTTAGE, FIREPLACE, boat, wood. Reduced rates. 'Phone 409J.

WANTED

13 Miscellaneous 13

THREE OR FOUR ROOMED APARTment, Furnished and Heated. Write Box 102, Examiner.

TOO LATE TO CLASSIFY by Baer

"And even if Ma won't let us sail around the world we can always find a buyer for this craft through an Examiner classified ad."

WANTED

15 Miscellaneous 15

WANTED — UNFURNISHED 4 OR 5 Roomed Ground Floor Apartment, heated, central, for Elderly Lady. Write Box 106, Examiner.

WANTED — LIVE POULTRY AND Feathers; highest price paid. Telephone 3475W.

WANTED — BY OCTOBER 1ST, APARTment or Flat, Grove and McDonnel district. 'Phone 1524.

BUNGALOW, WITH CONVENIENCES; North-end preferred; adults. Write Box 43, Examiner.

Scrap Paper, Iron, and Belting
PETERBOROUGH
METAL AND WASTE.
Telephone 695.

WANTED — TO BUY, WOOD LOTS containing Hardwood, Pine, Cedar, etc Write Box 85, Examiner.

LIVE POULTRY — HIGHEST PRICES. Telephone 1726J. Florence.

WANTED — SMALL APARTMENT, handy to C.G.E. V. Fortune. 'Phone 1812M.

THREE OR FOUR UNFURNISHED Rooms, in respectable home; adults. 'Phone 1812M.

WANTED—GARAGE IN THE VICINITY of Park and Charlotte Streets. Write Box 138, Examiner.

LEICESTER RAM LAMB FOR SERVICE Apply R. James Tully, Peterborough, No. 2.

WANTED—BOY'S SCOOTER, IN GOOD repair. 'Phone 3474W.

WANTED — USED TRACTOR PLOW, in good order, Two or Three Furrow. Write Box 132, Examiner.

WANTED — USED RADIATORS, ALL shapes and sizes. Write Box 128, Examiner.

50 TO 100 BARRED ROCK PULLETS must be clean. Write Box 135, Examiner.

17-Help Wanted, Male or Female-17

STENOGRAPHERS (MALE AND Female) wanted in Peterborough by the Dominion Civil Service. Applications for examination to reach Ottawa by September 18th. We have helped hundreds to obtain Civil Service positions and can help you. Proof of this statement and full information about the examination, etc., free. M. C. C. Civil Service Schools, Toronto 10. Oldest in Canada.

WANTED — EXPERIENCED FUR Machine Operators. Apply Barries Limited.

18 Help Wanted, Female 18

GIRL FOR HOUSEWORK, 19 DENNISTOUN.

COMPETENT HELP, 9 TO 3 EACH DAY. Apply 278 McDonnel.

GIRL FOR HOUSEWORK, EXPERIenced. Apply 464 Weller Street.

EXPERIENCED MAID FOR GENERAL Housework, Protestant; sleep out. Apply 368 Brock Street.

WANTED

18 Help Wanted, Female 18

WANTED — CAPABLE GENERAL sleep out. Apply 380 Park.

MAID FOR GENERAL HOUSEWORK, good Cook. Apply 245 Englehart.

EXPERIENCED COOK AND GENERAL 'Phone 3597W, 544 Stewart.

COUNTRY GIRL (OVER 18) FOR GENeral Housework, permanent, $19 to start. Write Box 133, Examiner.

GIRL FOR HOUSEWORK; SLEEP OUT 136 Rubidge Street.

GIRL FOR HOUSEWORK. 'PHONE 2218.

19 Help Wanted Male 19

HIRED MAN, GOOD PLOUGHMAN AND Milker. Johnston Blakley, Warsaw.

WE HAVE HELPED HUNDREDS TO obtain positions as Letter Carriers, Postal Clerks, Customs Examiners, Clerks, and Stenographers, etc., and can help you. Write us for proof and free information. M.C.C. Schools, Ltd., Toronto 10. Oldest in Canada.

CHRISTMAS CARD AGENTS MAKE more money selling the Premier Art Guild line of personal Christmas cards and boxed assortments. We pay you 50% commission on personal cards priced over one dollar per dozen and practically 40% on our Dollar-a-dozen Series. Agents should not be satisfied with less. Premier line is the smartest, largest and most up-to-date and ready for you to begin making money with at once. No experience necessary, no charge for sample book. Prices are lower and commissions higher at Premier Art Guild, 120-HB Wellington West, Toronto. Apply today. Agents in smaller towns should write.

ARE YOU THE MAN?
RELIABLE MAN, BETWEEN 25 AND 50 years, with car, needed immediately to hand out Soap, FREE, in established nearby rural route and supply Everyday Necessities, including Spices, Extracts, Baking Powder, Medicines, and Mineralized Stock and Poultry Tonics. Farm experience helpful. Selling experience not necessary. Beginner must be satisfied with $30.00 weekly at start. Credit furnished. Write immediately, The J. R. Watkins Company, Montreal, Que., Dept. 0-P-2.

WANTED — EXPERIENCED MAN FOR an Acetylene Cutter. Apply Peterborough Metal and Waste Company.

Male Instruction.

ELECTRIC REFRIGERATION
AIR CONDITIONING
RELIABLE MEN, WITH FAIR EDUCAtion, who are mechanically inclined and would like to better themselves. Must be willing to train spare time to learn Planning, Estimating, Installing and Servicing work. Write, giving age, present occupation, etc, Utilities Inst., 115, Examiner.

20 Employment Wanted 20

CANADIAN LEGION HAVE LISTS OF Competent Returned Men to Fill Temporary or Permanent Positions. Give the ex-soldier a chance to ors for you. 'Phone 141.

WANTED

21 Boarders Wanted 21

SINGLE ROOM, WITH BOARD, FOR Gentleman. 'Phone 1647F.

ROOM AND BOARD, CENTRAL, HOME privileges. 483 Aylmer.

NORMAL STUDENTS ACCOMMODATed, very reasonable rates. 'Phone 853M.

MEN BOARDERS, NEAR C.G.E. 503 Sherbrooke.

AT 259 ENGLESBURN AVENUE—COMfortable Room, with Board.

STUDENT OR GENTLEMAN BOARDER or Roomer. 625 Water Street.

NICE FURNISHED ROOM FOR BUSIness Girl; all conveniences, central, private family. 'Phone 1485.

WHO CAN DO IT

22F Miscellaneous 22F

ELECTRIC REPAIR SERVICE
To Refrigerators, Washers, Ranges, &c
15 Years Experience
ROBERT G. BROOK
Phone 1321J 465 Aylmer Street

To Make Your Vacation Merrier
TENTS, AWNINGS, TARPAULINS
D. HARDIE
499 Patterson Street.

HOPKINS Shoe Rebuild
We Specialize in
Repairing Corrective Shoes.
292 Charlotte. 'Phone 3618.

23 Auto Repairs and Accessories 23

COAL OIL 15c. DISTILLATE, 12c Tuleanizing, Car Repairs Guaranteed Service Dawson's Service Station. 'Phone 1523.

Job Printing

THE WALLWORK PRESS
164 George - - - Phone 1282

28 Moving and Storage 28

SHORT DISTANCES OR ANYWHERE in Canada or United States Covered Padded Vans. Experienced, Courteous Man. Apply, full particulars, M. Rawlinson, Limited, 610 Yonge Street, Toronto.

19X Agents Wanted 19X

CASH PAID WEEKLY FOR SELLING Red Tag Nursery Products, universally used. Thirteen Hundred varieties. All year job. Full or part time. Real sales help. Free samples. Dominion Nurseries, Montreal.

25X Dressmaking 25X

FRENCH STYLE DRESS, MANTLE Making, Alterations. 'Phone 899W.

34 Radio Service 34

AUTO RADIO SALES
AND SERVICE
BROWN'S RADIO SERVICE
AND SUPPLIES
547 George Street. 'Phone 524.

34 Radio Service 34

RADIO SERVICE
HAVE YOUR RADIO REPAIRED EXPERTLY AND PROMPTLY.
McCANNAN
RADIO ELECTRICAL SUPPLY 'Phone
140 Simcoe Street. Tel 46

37 LOST 37

BETWEEN MONAGHAN ROAD AND Kawartha Club, Saddle Bag, containing Tools and Clothing. 215 Barnardo.

RED PATENT PURSE, ZIPPER, CONtaining Sum of Money, downtown Please call 3443. Reward.

STREAMLINED KIDDIE CAR. RED Finder please 'Phone 1171J. Reward.

39 PERSONALS 39

WANT TO GET IN TOUCH WITH Party doing Home Laundry Work. Write Box 104, Examiner.

WOMEN WANTED TO START PRIVATE Kindergarten Schools in their own homes this coming Fall. Free booklet on request. Canadian Kindergarten Institute, Toronto 10. Established 1927.

MEN! GET VIGOR AT ONCE! NEW Ostrex Tonic Tablets contain raw oyster invigorators and other stimulants. One dose pep up organs glands. If not delighted, maker refunds price paid—$1.25. Call, write McDermid-Jury Drug Store.

PROFESSIONAL

Mineral Fume Baths

RENEWS YOUTH AND BEAUTY TO Skin, Vim, Vigor to Body. 'Phone 3157

Yesterday's Stars

(By the Associated Press)

Ernie Lombardi, Reds, and Bob Weiland, Cardinals, — Lombardi hit homer, drove in two runs in 10-7 opener win; Weiland pitched five-hit shoutout for 2-0 nightcap decision.

Tommy Bridges, Tigers—Blanked White Sox 4-0 with three hits.

Hal Trosky, and Johnny Allen, Indians—Trosky hit homer, double, driving in three runs in 6-3 opener victory over Browns; Allen won nightcap 6-1, allowing four hits.

Cliff Melton, Giants, and Milt Shoffner, Bees—Melton handcuffed Bees with five hits for 3-1 opener win.

Ken Chase, Senators, and Lefty Gomez and Joe Dimaggio, Yankees— Chase fanned seven and pitched seven-hitter to beat Yanks 2-1 in opener; Gomez allowed five hits, fanned eight for 2-1 nightcap win, with Dimaggio hitting homer and single.

STARS IN RUGBY WIN

CALGARY, Sept. 13 (CP)—Fritzie Hanson, whose dashes through Hamilton Tigers on a late autumn day in 1935, were largely responsible for Winnipegs' Canadian football championship victory, is starting another great year.

Blue Bombers' blond thunderbolt ran Calgary Bronks dizzy here Saturday, raced 48 yards for one touchdown and played a major role in another as Winnipegs gave the Albertans their first defeat this season in the Western Interprovincial Union. The score was 11-1.

PROFESSIONAL

Musical Instruction

MARTIN B. CHENHALL, A.R.C.O. — Music Studio: 607 Water Street. 'Phone 3181.

41 Accountant 41

EDWARD HUMPAGE — Chartered Accountant, Auditor, 344 Water Street.

44 Lawyers 44

HON. G. N. GORDON, K.C. W. B. Gordon — Law Offices, 393-97 George Street. Appointment by Telephone 3390 and 3391.

ALEXANDER L. ELLIOTT — Barrister, Solicitor, Notary. Money to Loan. Kresge Building, 355 George Street, Peterborough. Telephone: Office 3 Residence 31.

W. B. PHILP — Barrister, Solicitor, Notary Public. 357A George Street. 'Phone 602.

JACOB LOW — Barrister, Solicitor, Notary Public. Money to Loan on First Mortgages. 219 Hunter Street West, Peterborough, Ont. 'Phone 2244. Nights and Holidays 1027.

EMMETT F. SHEEHY—Bonded Attorney. Loans. 397 George Street.

PECK, KERR & McELDERRY — Barristers and Solicitors, 415 Water Street, Peterborough. Telephone 1990. E. A. Peck, K.C., F. D. Kerr, K.C., V. J. McElderry, K.C.

MONEY TO LOAN

MORTGAGE LOANS, 5½%. APPLY TO G. N. Gordon, K.C. and W. B. Gordon.

PERSONAL LOANS $50 TO $400

To responsible persons of sufficient earning ability who are the owners of Car or Furniture, whether fully paid for or not, we offer this service. Only your signature required. Loans repayable in convenient monthly payments.

TORO FINANCE COMPANY
'Phone 1822. Suite 4, Greene Building
181 CHARLOTTE STREET.

49 NOTICES 49

SANITARY INSPECTOR WANTED.

Applications will be received at the Office of the undersigned up to 5 o'clock p.m., on Thursday, the 16th Day of September, 1937, for the Position of Sanitary Inspector for the City of Peterborough, and marked "Application." Applicants to state qualifications for the Position.

S. B. ARMSTRONG,
City Clerk.

50 AUCTION SALES 50

FOR SUCCESSFUL AUCTION SALES—Telephone 1477W. J. B. Miles.

LABOR DEMANDS NO DISCRIMINATION

(Continued from Page 5)

worker, who may or may not desire to become a member of a trade union. Should he choose to secure employment in a closed shop he must be willing to associate himself with other workers in that establishment and become a member of the trade union, which through voluntary agreement with the employer, has established wage rates, hours of labor and working conditions, including the closed shop.

Hundreds of Closed Shops

"Hundreds of closed shop agreements are now in effect throughout Quebec and the declaration of the Prime Minister is an open invitation to employers to seek abrogation of existing agreements and to anti-Labor employers to resist all demands of trade unions now seeking to establish democracy in industry through the closed shop.

"The alternative to the closed shop is the non-union or open shop, or one that is closed to members of trade unions.

"This new challenge to the trade union movement communicated by the Quebec Provincial Government, will be met as were its predecessors, and your executive council believes enlightened employers will not welcome a repetition of the struggles which followed past efforts to destroy the trade union movement through the substitution of the open and non-union for the closed and union shop."

Without mentioning any organization, the report said: "Evidence is accumulating that well-organized financial and economic interests, both in Canada and abroad, are now active in an endeavor to have existing restrictions and regulations either repealed or amended to permit greater influx of immigrants and restrict free entry of officials of trade union and labor organizations, especially from the United States."

No More Immigrants

With unemployment still a major problem, the report said, the council believed no steps should be taken to admit more immigrants. "When Canada's house is in order it may be time to take up the question of immigration with authorities in the United Kingdom," it added and "until this is done your executive council believes existing restrictions should be continued."

On the question of free passage of labor officials across borders, it said:

"With the wave of enthusiasm for trade union organization that is sweeping the nation it is not surprising that powerful financial and industrial interests should attempt to have existing immigration regulations amended to prevent the free entry of officials of trade union and labor organizations from entering Canada.

"These provisions were written into Canada's immigration regulations in 1922 at the urgent request of the Trades and Labor Congress of Canada. Nothing has transpired to warrant any modification of these regulations and your executive council has made representations to the proper authorities on several occasions, opposing any modification.

Demand Free Entry

"We believe that officers of trade unions, with common membership on both sides of the international boundary, should be accorded the same free entry as officers of banks, railways, industries etc., which operate on both sides of the boundary."

The council expressed opposition to suggestions that labor unions be forced to incorporate in order to give validity to signed wage contracts.

The report said employers who agitate against the signed trade unions are not responsible and would force them to incorporate so they might be sued for breaches of contract.

"In other words," it said, "the employers desire the compulsory incorporation of trade unions so they could keep them embroiled in the courts on any pretext and thus make them impotent."

The report reviewed labor's record in this country said it had always accepted responsibility for its contracts and that there was nothing to indicate any change in this policy.

"The Trades and Labor Congress of Canada," it said, "is opposed to the compulsory incorporation of trade unions. If employers wish to make labor more responsible the door is already open to them. Let them enter into collective labor agreements, which might easily and properly include not only wages, hours and conditions but provisions for co-operation on many of the vexed problems that surround modern industry such as elimination of waste, reduction in production costs, safety, fire profection, etc.

"Labor's responsibility can develop only through a frank and free acceptance of labor's rights and of the principle that labor is not a commodity or article of commerce."

Final Court in Canada

The report restated the congress' position regarding the constitution, calling for amendments to foster national unity by giving the Dominion government greater powers to deal with social and labor legislation, abolish appeals to the Privy Council and make the Supreme Court of Canada the highest court of appeal, bring about such changes in the constitution of parliament "as may be necessary to make decisions of the elected representatives of the people paramount."

The report reaffirmed the congress opposition to war as a means of settling international disputes, restated its opposition to conscription in war time of personnel for military or industrial purposes and said no other association than that of labor in Canada and the United States has played such an important part in preservation of peace on this continent.

"Conscription," it said, "is antagonistic to the labor interests and is equally as variance with the fundamental principles of constitutional freedom. It is veiled serfdom, a mere reducing the free and independent citizen to the level of the slave. Consequently this congress cannot too emphatically register its disapproval of even the remotest attempt as forced enlistment either for military or industrial purposes.

"This congress has long advocated the nationalization of the war munitions industry, under supervision and control of the League of Nations. Some progress along this line was made by parliament in the enactment of legislation, at the last session, which vested in the government the right to regulate and control the manufacture, sale, export and import of war materials and supplies."

The report reaffirmed the congress stand in favor of independent labor political action and urged its members to join the labor party as it has done since 1888.

HENRY —By Carl Anderson

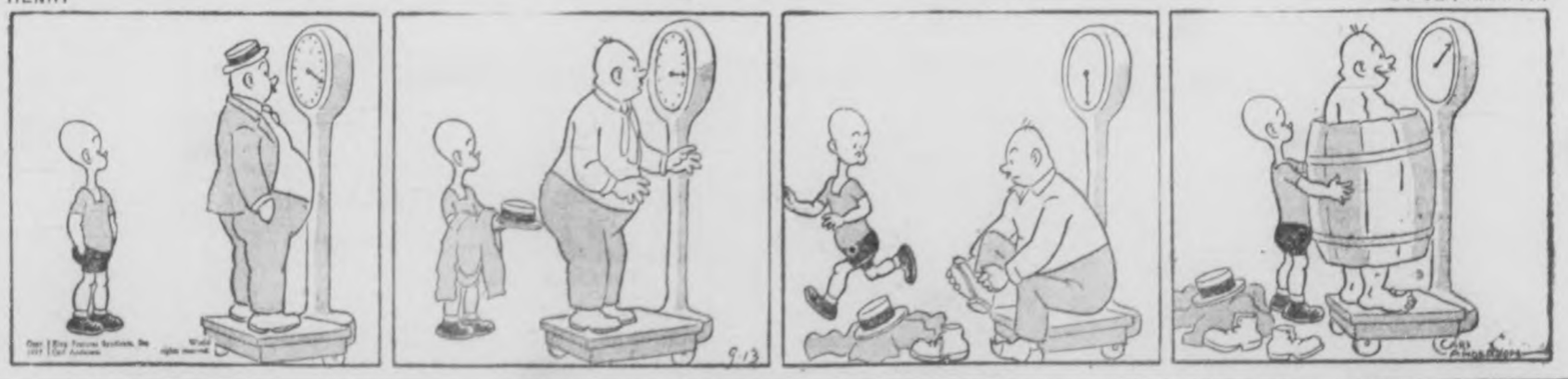

BRINGING UP FATHER —By George McManus

NOW IS THE TIME TO MODERNIZE and REPAIR --- 3 YEARS TO PAY

You May Borrow
Up to $2 000 00
Through the Government's
Home
Improvement Plan

These Advertisers
Will Help You
MODERNIZE
REPAIR - REMODEL

Decide Now to Have
Your Home Improved

This Is All You Have to Do:

First

Check over your home from the viewpoint of a prospective buyer or tenant—What does it need to make it modern and more comfortable?

Second

Consult one of the contractors or supply houses listed in this column for an estimate of the cost. (There is no charge or obligation for this service.)

Third

Take your estimate to your bank for a low cost Modernization Loan repayable over 12 months or up to three years Loans may be secured up to $2,000 00

HOME IMPROVEMENT

Contractors and Builders.

HALLIDAYS READY CUT GARAGE, 18 x 10, complete, including paint, $57.50, on sale one more week. Confidential terms if desired. Call Local Sales Representative, 1086, Wm. J. Bull, 859 Downie.

Free Estimates No Obligation
CHAS H HUFFMAN
811 Elias Street. Telephone 826

Electrical.

COMPLETE
ELECTRICAL SERVICE
Electrical Fixtures
And Wiring Devices.
GRANT & LOUCKS
618 George Street. Tel 798

PHONE 1403 — W. GORDON HALL—Electric Wiring. Floor Plugs Installed. Agent G. E. Hotpoint Ranges etc

Painters and Decorators.

Let Us Quote On Your Paint Job With Lowe Bros Paint
F. B. J MacPherson & Son Tel 886W

KELLAR THE DECORATOR
Estimates Given on All Interior and Exterior Decorating in the City or Country
Spray Gun Equipment. Phone 2581

Plumbing and Heating.

FOR EXPERT PLUMBING AND HEATING REPAIRS & CONTRACTS
CALL J. L. P SMITH, 372 WATER ST

Cement Work.

For Cement Work
Phone H ROSE 2312J
Ford Avenue. Free Estimates

M. SICKLER
838 Stewart st. — Tel 2325J
Cement Floors. Foundations Sidewalks, etc. Free Estimates

Building Supplies.

Lumber, Insulation, Wallboard Roofing.
J. B McDONALD
Phone 176 Charlotte Street

Plan End Strife U.K. And Free State

LONDON Sept. 13—(CP Cable)—Behind the scenes at Geneva, talks are planned which, it is hoped, will end the economic "war" between the United Kingdom and the Irish Free State.

The war began several years ago when President Eamon De Valera refused to transfer the Irish land annuities to the British Government. The United Kingdom, as guarantor of the loans, had to meet the interest charges. To recoup herself, she clapped special duties on imports from the Irish Free State. The Irish Free State retaliated.

As long ago as the Ottawa Economic Conference in 1932, talks began between United Kingdom and Irish Free State Ministers to end the quarrel. Its effect has been modified by limited trading agreements but the essential difference remains.

The Examiner

Classified
Advertising Rates

Cash Rate:
1 Cent per Word or Figure per Insertion Minimum Charge. 25c
Charge Rate:
2 Cents per Word or Figure per Insertion Minimum Charge. 50c
Box Numbers:
One or more Consecutive Insertions 10c
Coming Events:
Per Word per Insertion 2½c
Minimum Charge 50c
Special Announcements.
Birth Announcements 50c
Engagement Announcements. 50c
Marriage Announcements ... 50c
Death Notices 50c
Card of Thanks (up to 1 inch) 50c
In Memoriam (up to 2 inches) 75c
Over 2 inches (per inch extra) 50c
Legal, Municipal, Government,
Auction Sales:
First Insertion, per agate line 12c
Repeat Insertions 6c
Phone 1600:
We will call for your Advertisement and give you the low Cash Rate

Our Boarding House · with · Major Hoople

RUSTLE OF SILKS

By
MARIE BLIZARD

(Continued From Saturday)

CHATER 32.

Slipping the key to her jewel case—loaned for the occasion— into her bag, Mari Barat pulled on soft doeskin gloves. Her eyes traveled swiftly from the bare top of her dressing table to her reflection in the mirror.

She saw, with approval, the perfect lines of her biege tailleur, the flattering arrangement of the six sable skins thrown about her shoulders, the sophisticated droop of the brim of her felt hat. A diamond fob gleamed on her breast pocket.

"The dressmaker becomes a mannequin," she said.

"Clarisse, you may take the small case and the jewel box to the car," Larry Holk, the publicity man, said to the maid, waiting in her dark blue traveling clothes.

Mari's rented motor, the long cream colored and chromium town car, was at the door. The time for her departure for a week in London had arrived. Her trunk, filled with a hastily accumulated but none-the-less dramatic wardrobe, had gone on before.

"All I have to remember is that my furs and jewels are borrowed, that I am a woman of some mystery and what else?" Mari demanded.

"That you have certain obligations to keep the appointments I have made for you to be photographed and not to talk too much. It will be enough for others merely to see you and talk about you."

"Good or bad, I suppose it doesn't make much difference?"

Larry laughed. "Not a bit! But, my dear, if it reassures you, you look the part. I'm counting on you to remember that you are not really playing a part. You ARE what I am trying to make you. You have already become an interesting, important figure. You will continue to be one."

Mari was beginning to realize the importance and truth of what he had said. The miracle had come about in less than two months. Already the shop was beginning to assume important proportions. Gargantuan orders—gargantuan for Mari who had heretofore bought fabrics by the yard and not by the bolt—had been filled. Already a score of seamstresses in hastily rented quarters were at work on the sketches of models that Mari had prepared for her opening.

It was not to be a formal opening in the sense of the larger showings, but a distinguished list of guests from the social and press worlds of Paris had been invited. A staff had been selected, mannequins had been engaged. And Mari, allowing herself only a few hours of sleep each night, had worked tirelessly with a hand in every move. Between the duties of organization, she had submitted herself to preparing for her London excursion.

The shop of Maribarat—the name was fused—was to be ready to open on June 15. An ideal time to catch the incoming trade from other countries Mari could not have worked another day at the feverish pace that she had set for herself. Shadows beneath her eyes made their gray depths greater. Some of the roundness had faded from the contours of her face, stretching the skin over her cheekbones and lending her a new kind of sharper beauty.

"Sutherland is meeting you at the airport. There'll be a few reporters but later...."

"I know," Mari answered, cutting in on him, "I have the list. I only hope that my first air trip won't make me ill. It would be too terrible for a femme fatale to arrive wrapped in a glow of pale green! Larry, pray that nothing will happen to these jewels or else I'll be back in New York doing illustrations of happy little families enjoying their garden tools for the United Lithographing company. That's what I did, you know, the first year I was out of art school."

Larry tore his hair and took a great gulp of ice water. He composed his face painfully and led Mari to a sofa. Sitting beside her, he took both her hands in his and spoke very gently:

"Please, please, Madame! You NEVER did anything but design clothes! You gave up a social life in America for your career! Your father was a mining engineer, and when he died he left you a little money with which you embarked on your meteoric career in Paris! Don't mention Brooklyn! As far as you know, it's only a place that was necessary for the other end of a bridge. You belong to the world, not to New York!"

Mari smiled wanly. "I'll remember, Larry, but I won't tell lies. I'll merely keep quiet."

"If only you can!"

The chauffeur came in to take her suitcase.

Mari got up, rearranged her scarf and held out her hand.

"Goodby, Larry. I'm going to London to see the Queen."

"You're going to London to be the queen!" he corrected.

And she was.

The moment that Ellen, Viscountess Verlaine, welcomed her, coming across her drawing room with both hands outstretched to her, Mari's fear that she might not "fit" dissolved.

Ellen was like her brother—large, handsome, assured. She had, in addition, the quality of sincerity which Mari felt at once. Wherever or under what circumstance Mari might have met her, she would have wanted her to be her friend.

Having her first tea the afternoon of her arrival in the drawing room of the house in Berkley Square, Mari felt as though she had come home to the kind of house that she meant to have one day. It was a room out of an English drawing room play. There were wide spaces, large chintz-covered chairs, gleaming woods and the flowers that bloom in England in the spring.

In that short, filled week, Mari and Ellen came to know each other and Mari had no need to call upon the lines that had been prepared for her. Larry Holk had advised her well not to speak unless she had something to say.

Her gracious attention, her queenly manner of accepting the attention that came to her, won her favor at once.

Her beauty and her presence were the talk of London. Ellen's secretary was called in to arrange her engagements, for Mari, herself, could not have arranged the clockwork management necessary to keep them straight.

She wasn't presented at court. It was almost the only thing she didn't have on her calendar. She went to teas, to the theater and the opera, to the House of Commons and to the House of Lords. And, like any tourist, she charmed her new English friends by asking to be shown the Tower, Westminster, Hyde park and The Cheshire Cheese.

She found in London an atmosphere that blended the Victorian era and the modern world and felt akin to it. She was as thrilled by the Changing of the Guard at Buckingham Palace as she was by the ball hastily arranged for her and magnificently staged by H. H. the Maharaja of Rajsimbla.

But when the last day came and there was a cable to say that the decorators were ready to go to work on the shop, she was ready to leave.

She'd come back soon, she promised.

But thereafter her life was not to be her own. Mari Barat had become a part of a plan and she was to learn the price of her position.

(To Be Continued)

RUNS IN BRANT.

BURFORD Ont. Sept. 13—(CP).—Johnson R. Walker, Onondaga Village, was chosen Conservative standard bearer for Brant county riding at a convention Friday. He will oppose Hon. Henry Nixon, Provincial Secretary, in the Oct. 6 Provincial election.

THE TUTTS By Crawford Young

ABOUT THE DUKE

LIVERPOOL Sept. 13 (CP Cable).—The Bishop of Bradford, Rt. Rev. Alfred Blunt, returning from Canada, today said the feeling in the Dominion concerning the Duke of Windsor was much the same as in the United Kingdom.

"They feel that what the ex-King wanted to do could not be done," Bishop Blunt said. "They are frightfully sorry, but now he has abdicated they do not want to talk about it."

SCOTT'S SCRAP BOOK By R. J. SCOTT

BRICK BRADFORD—Adrift in an Atom By WILLIAM RITT and CLARENCE GRAY

MUGGS AND SKEETER By WALLY BISHOP

TILLIE THE TOILER —By Russ Westover

Bedtime Story

By
HOWARD R. GARIS

UNCLE WIGGILY'S HOME TRAIL.

"Oh Ouch! Oh, me! Oh, my!"

"What's that?" asked Uncle Wiggily hopping off his cot bed in the camping tent one morning.

"That's the Lady Mouse Teacher of the Hollow Tree School," said Mrs. Longears, who thrust her pink, twinkling nose into her husband's tent to tel ihim it was nearly breakfast time.

"Whatever is the matter with her?" asked Uncle Wiggily as he began to dress.

"She is all aches and pains and sore spots and bruises," said the rabbit lady. "I put her in Nurse Jane's tent."

"Quite right," said Uncle Wiggily as he fastened his necktie. "Miss Fuzzy Wuzzy is a very proper muskrat lady to look after Miss Mouse. But what happened to her that she is all aches and pains and sore spots and bruises?"

"Have you forgotten," asked the rabbit lady, "that yesterday Miss Mouse was caught by Sniff and Snuff, the two fox boys, who treated her most impolitely?"

Ready to Go.

"Oh, that's right!" exclaimed Uncle Wiggily as he hopped out to go to the breakfast tent. "I quite forgot Miss Mouse had a bad time. I'll pop in and see her after I eat."

"And then," said Mrs. Longears,

"you must help us take down the tent and pack to go home. It will be school time tomorrow."

"Another thing I had forgotten," laughed the bunny uncle. "We are to break camp today. Well, we have had some fun here."

"It has been a lovely Summer," said the rabbit lady. "It was such fun camping. But I shall be glad to get back to our hollow stump bungalow."

"Yes," agreed Uncle Wiggily, "the adventures there aren't half bad. How is Miss Mouse?" Uncle Wiggily asked Nurse Jane who crept in to serve his breakfast.

"Not at all well," answered the muskrat lady housekeeper and nurse. "She wants to see you."

"I'll hop right over," said Uncle Wiggily.

Quickly he finished his breakfast. Quickly he hopped to the tent where Miss Mouse was in bed.

What to Do?

"Oh, Uncle Wiggily!" squeaked Miss Mouse. "I don't know what to do. I am so sore and lame I shall never be able to open and teach school tomorrow. Those terrible fox boys mauled me so. What shall I do?"

"Have no fears, Miss Mouse," said Uncle Wiggily bravely twinkling his pink nose. "You shall be well taken care of."

"Oh, I'm not worrying about myself," said the lady mouse. "It is my school that worries me. You are taking lovely care of me. But I can't teach school until I am better."

"I can!" said Uncle Wiggily. "Leave it to me!"

"Do you mean you are going to teach my pupils, Mr. Longears?"

"Until you get better, yes, Miss Mouse. Now Nurse Jane will get you ready to be moved back to Woodland. You shall go in the ambulance."

In a little while the Police Dog came with the ambulance for Miss Mouse. Uncle Wiggily, with the help of the children rabbits and his wife, started to take down the camping tent. Soon the canvas was neatly folded.

"What ho!" cried Mr. Longears. "We shall now hit the trail for home!"

"But wait! Wait!" cried Mrs. Longears. "Stop, Wiggy!"

Something had happened. You shall hear about it in the next story which will be about Uncle Wiggily back home. But please don't let the door mat play ball when it should be wiping the foot of the stairs.

(Copyright, 1937)

WANT WAR DECLARED

SHANGHAI Sept. 13 (CP-Havas)—Several leading Chinese newspapers today pressed for a formal declaration of war against Japan, declaration of war against Japan, abrogate all Sino-Japanese treaties favorable to Japan, confiscate Japanese property and terminate the payment of various indemnities dating back more than 20 years.

CENTRAL FINANCE ASSOCIATION
QUICK PRIVATE
LOANS
Without Endorsers
No Embarrassment
Only Borrowers Sign
$50 to $500
12 MONTHS TO REPAY
Rates Authorized By Special Act of Dominion Parliament
CENTRAL FINANCE CORPORATION
355 George Street
13 Krouse Building
Phone: 1703 Peterborough

HEPBURN LINKED U.S. PRIVATE POWER IS ROWE'S CHARGE

(Continued from Page 1)

to page Mr. Hepburn and make him say it. I ask him to deny that they are not the men who gave advice to buy the frequency changer at Chats Falls for $1,000,000."

Mr. Rowe, who said this frequency changer was used three times, promised municipal representation on the Hydro Commission would be restored and the principle of public ownership adhered to.

"Where are our Hydro reserves?" he asked. "I charge Mr. Hepburn with not only running Hydro into the ground, but I charge him with running it into the ground by engineers from other countries while our engineers stand silently by for fear of losing their jobs."

The principle of power at cost would be the Conservative policy, he said in ending his Hydro remarks. Mr. Rowe previously in his address announced the Conservative agricultural policy and steps to be taken in helping the farmer.

ITALY GETS ROLE BUT MAY REFUSE

(Continued from Page 1)

some a world crisis with danger to the peace of all nations.

The Chinese appeal was framed to invoke article XVII of the covenant which would invite Japan to the council table with temporary membership obligations to answer the Chinese charge.

Japan withdrew from the league when the special far-eastern advisory committee submitted an adverse report after her conquest of Manchuria. She was not expected to accept any such invitation.

A test of the still-troublesome Ethiopian issue was expected to be made by league nations friendly to Italy. These members were expected to ask that Ethiopia be proclaimed non-existent as an independent state and as a member. However, Emperor Haile Selassie is not sending a representative to the meeting and it would be difficult to declare non-valid the credentials of an absent delegation.

HAVELOCK AREA TORIES ORGANIZE

HAVELOCK, Sept. 13.—The Havelock and Belmont and Methuen townships Conservative organization held a most enthusiastic meeting in the Havelock Town Hall, featured by the presence of many township women, at which the following were elected as officers for the Conservative workers in the coming Provincial elections:

Belmont Township — President, W. J. Peoples; Vice-President, Mrs. Geo. Newton.

Poll Chairmen — No. 1, Austin Wilde; No. 2, Thompson McQuaig; No. 3, Wm. Harris; No. 4, Peter White; No. 5, Maxwell Post, Jr.; No. 6, Rosa Barrons; No. 7, Bert Hart; No. 8, Chas. Munro.

Methuen Township

President—Norris Whitney, Jr.; Vice-Pres., Mrs. Fred Post.

Havelock.

President— Richard Sanderson; Vice-Pres., Mrs. Rob. Vanalckle. Poll Chairmen—No. 1, Wm. Copp; No. 2 Max Post.

Hitler Mentions His Successor

NUREMBURG, Germany, Sept. 13 (AP)—Chancellor Hitler Saturday mentioned his successor as leader of Germany—but he named no one. The allusion came in a speech to the Hitler youth movement.

"You will be as faithful to the future German fuehrer as to the present one," Hitler said.

Further than that brief glimpse into the future he did not go.

Hitler frequently has said the Nazi movement will last for ever, but seldom has referred to the fact he personally will not always be the leader.

KIDNEYS MUST CLEAN OUT ACIDS

Your body cleans out excess Acids and poisonous wastes in your blood through 9 million tiny delicate Kidney tubes or filters. If germs in the Kidneys or Bladder make you suffer from Getting Up Nights, Nervousness, Leg Pains, Circles Under Eyes, Dizziness, Backache, Swollen Joints, Acidity, or Burning Passages, don't rely on ordinary medicines. Fight such germs and troubles with the doctor's prescription Cystex. Cystex starts working in 3 hours and must prove entirely satisfactory in 1 week and be exactly the medicine you need or money back. Ask your druggist for Cystex (Siss-tex) today. The money back agreement protects you.

WOMEN WHO HOLD THEIR MEN NEVER LET THEM KNOW

NO matter how much your back aches and your nerves scream, your husband, because he is only a man, can never understand why you are so hard to live with one week in every month.

Too often the honeymoon express is wrecked by the nagging tongue of a three-quarter wife. The wise woman never lets her husband know by outward sign that she is a victim of periodic pain.

For three generations one woman has told another how to go "smiling through" with Lydia E. Pinkham's Vegetable Compound. It helps Nature tone up the system, thus lessening the discomforts from the functional disorders which women must endure in the three ordeals of life: 1. Turning from girlhood to womanhood. 2. Preparing for motherhood. 3. Approaching "middle age."

Don't be a three-quarter wife, take LYDIA E. PINKHAM'S VEGETABLE COMPOUND and go "Smiling Through."

Sale Cattle Gathered At Winnipeg Stock Yards

Cattle gathered at the Winnipeg stock yards for sale through the Dominion Marketing Plan are shown at top, part of the vast herds from fodder-less drought areas being disposed of through the government. They come from sections of Saskatchewan where scenes such as that below have been a common occurrence for eight years; the dead calf succumbed to heat, drought and starvation. At RIGHT, one of the drought victims gets its first good feed in years—on its way to greener pastures further east.

SILVER WEDDING HAPPILY MARKED

(Examiner Correspondence.)

LILY LAKE, Sept. 13.—Mr. and Mrs. Dave Wilson, who observed their silver wedding anniversary on Sept. 4, were the recipients of a large number of gifts in silver, together with congratulatory messages from a wide circle of relatives and friends who gathered at their home on Friday evening, September 3.

Mr. and Mrs. Wilson, the latter being formerly Diana Martha Skuce, second daughter of Mrs. R. Skuce and the late Mr. Skuce, were married on September 4, 1912, at Omemee. Following their marriage they resided for a number of years near Lakehurst in Harvey Township. They moved to their present home in North Monaghan, about five years ago. Mr. and Mrs. Wilson are the parents of eight daughters and four sons, all residing at home. The eldest daughter, Alta, is the teacher at Lily Lake School.

Three long tables on the lawn were pretty with snowy cloths, pink streamers and bouquets of sweet peas in silver vases. The four-story bride's cake on the centre table, was topped with a miniature bouquet of sweet peas also. Dainty place cards consisted of silver bells with pink bows. The Misses Grace Thompson, Enid and Jean Hancock, Lulu and Isobel Young were efficient waitresses.

After supper, a short program was enjoyed with Wilbert Thorne acting as chairman. Mr. and Mrs. Wilson were asked to take the seats of honor, when they were presented with a handsome nine-piece chest of silver flatware by Mrs. W. Casey, a suitable address being read by Mrs. Ken Mahood.

Musical selections were given by Mrs. H. Wilson and the Misses Doris Payne and Rhea Wilson. Short addresses were made by Ken Mahood, Archie Wilson, William Casey and Stanley Whitfield.

Other gifts received included silver cake plate, butter dishes, butter knives, candle holders, salad fork and spoon all in silver, cut glass bowls and also a set of Wear-ever aluminum, the gift of the immediate family.

Guests present at supper included Mrs. R. Skuce, mother of Mrs. Wilson, Mr. and Mrs. James Wilson, Mr. and Mrs. W. Nesbitt, Mr. and Mrs. George Fairbairn, Mr. and Mrs. William Casey, Mr. and Mrs. Ralph James, Mr. and Mrs. Ken Mahood, Mr. and Mrs. Harold Wilson, Mr. and Mrs. Wilbert Thorne, Mr. and Mrs. Stewart Bannon, Mrs. Patterson, Mrs. W. I. Skuce; the Misses Doris Payne, Clara Nesbitt, Margaret James, Marie Casey, Hertha Skuce, Mary Walker, Norma Skuce, Barbara Skuce, Zetta Wilson, Viola Wilson, Agnes and Elizabeth Wilson, Messrs Ferdinand Rowland, Ernest Wilson, Richard Skuce, Leslie Casey, Lorne Casey, Earle Casey, Robert Skuce, Ira Skuce, Melvin Wilson, Stanley Whitfield and Archie Wilson.

After the program the guests adjourned to the Braceley Community Hall where a large number of relatives and neighbors enjoyed dancing. Splendid music was provided by James Miller and daughters Audrey and Williene, assisted by George Lane. A. Bidgood acted as caller for the square dances.

Post Office Plans Ready In Havelock

HAVELOCK, Sept. 13.—The plans for Havelock's new post office have at last been completed and approved by the Department of Public Works at Ottawa, and tenders for its erection have been called for. The $12,000 building will be situated on No. 7 Highway at the corner of Oak and Ottawa streets. The plans by Architect John T. Hornsby, of Peterborough, call for a one-story structure, 32 by 36 feet with concrete foundation and brick and stone walls. The entrance will front on both Oak and Ottawa streets.

SLEEP AND AWAKE REFRESHED

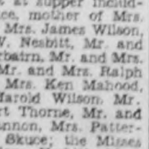

If you don't sleep well—if nights are interrupted by restlessness—backache, your kidneys. If your kidneys are out of order and failing to cleanse the blood of poisons and waste matter—your rest is likely suffering, too. At the first sign of kidney trouble turn confidently to Dodd's Kidney Pills—for over half a century the favorite kidney remedy. Easy to take. 114

Dodd's Kidney Pills

Stock Moved Out Drought Area To Solve The Fodder Shortage

Dominion Marketing Plan Expected To Clear 100,000 Head Of Better Grades

ESTEVAN, Sask. Sept. 13.—They're moving the stock out of the drought areas of Saskatchewan. Every farmer in Southern Saskatchewan, as well as many in other sections, who is facing serious shortage of fodder, must reduce stock to a bare sustenance basis. Within a month 100,000 head of cattle, half-starved and scrubby looking, will have found their way to the abattoirs, the live stock yards at Winnipeg, or to the pastures of Southern Manitoba. Under the Dominion marketing plan, the province is reducing its stock, as each day carload after carload leaves some of the 400 shipping points chosen to handle the movement.

Much of the better grade stock will pasture at Carberry, Manitoba, where the Government has set aside 100,000 acres for the purpose. Here is provided corrals, branding chutes, weigh scales, veterinary service and other necessary equipment for sorting and fattening. Buyers from Ontario, Quebec, and the United States purchase here to take advantage of the half free freight allowed to eastern points. Regulatalon of the sale of surplus stock is being exercized over a long period so as not to glut the market.

Farmers' Stock Limited.

The Dominion marketing plan limits a farmer who is unable to provide fodder, to from two to four milk cows and one steer for meat, if other meat sources are unavailable. He may also retain one brood sow, plus one pig for every three members of the family, in addition to 50 chickens and a maximum of 12 work horses and three colts.

Expert Government graders purchase the cattle from key points, paying from 1¼ cents per pound for "canners" to 3½ cents per pound for "feeders," live weight. Although much of the stock has graded only canner or butcher types, officials have expressed surprise at finding some extremely good cattle.

First estimates showed that 300,000 head of cattle from 150 rural municipalities would be placed on the market, but it appears now that the number will be about one-third of that. Farmers are doing all in their power to keep their herds. Those having registered stock feel it is folly to rid themselves of their last means of independence in a land where crop failures have been so numerous. During the dry years it has been the "butter and cream" money that has paid for those "extras" that weren't included in relief.

Even Weed Pasture Gone.

Unless a farmer has finances or is able to go to Manitoba, where he may cut hay and ship it freight free, he realizes the wisdom of parting with his stock under the present Government program. He knows that for too long animals have existed on Russian thistle, which is the only plant to withstand the rigors of drought. This year, even this hardy weed has failed to flourish in many places where lack of rainfall and the shifting of soil by constant winds have uprooted the plant and stunted the growth. Then, too, a plague of the beet-web worm attacking the weed has seriously impaired its usefulness for fodder.

Some independent ranchers have transferred their herds to Carberry, Man., where they graze on Government forest lands on a lease basis. Ten cents a month per head is charged for the pasturage. The ranchers themselves are settling in the district for the winter months, and in the spring intend to transfer the stock back to their Saskatchewan farms. Whether they will lose or profit by the venture is a matter for the future. This winter Carberry pastures will graze one of the largest herds ever assembled under a similar plan.

Milk, Butter Prices Rise.

As a result of the exodus of cattle it is expected that butter and milk prices will continue to rise. Creameries, too, will be forced to shut down in some instances, though some have purchased fodder for farmers' stock in their immediate districts in order to ensure a supply of cream.

The Government can no longer bear the burden of the excessive cost of providing feed for such quantities of poor stock, nor would it be able to supply the necessary quantities since there is no available source. In many districts hay has been supplied during both summer and winter months for eight successive years. With the moving of these thousands of cattle, it is believed that the future type of stock in the province will be greatly improved. For many years wheat-growing has been the chief interest of the Saskatchewan farmer, and most of the stock being disposed of is of the "scrub" type. This is due to poor breeding methods rather than to lack of feed. Farmers will no longer be allowed to continue these poor breeding practices, thus disposal of the cattle, while perhaps creating a temporary hardship, will bring about the ultimate improvement of the live stock industry of Saskatchewan.

The Examiner BULLETIN BOARD

Sir Herbert Marler, Canadian Minister to Washington was received by the King at Balmoral Castle on Saturday. Sir Herbert lunched with the King and Queen.

According to a London newspaper a new type of undersea mine capable of protecting forts effectively in time of war has been perfected by the Admiralty.

Four persons were killed near South Bend, Indiana, when an airplane crashed against another in mid-air and then fell to the ground.

A cairn and plaque were unveiled in the National Park at Mallorytown Landing, Saturday, to commemorate the British blockhouse erected during the war of 1812 on a neighboring island.

Theatres Bombed

Audiences in 24 New York picture houses were driven into the street when stink and tear combs were exploded in the theatres.

A liquor-raiding squad of provincial police raided five roadhouses in the London district, but in only one case was a charge laid.

When two automobiles crashed head-on on the Townsend-Windham town line about five miles north of Simcoe seven persons were injured.

At a meeting held Saturday between plant officials and a shop committee, the strike of the employees of the Canadian Office and Furniture Company of Preston was settled; an amicable agreement having been reached.

Trade Ministry Planned

Premier T. D. Pattullo of Victoria announced Saturday that a bill to set up a new provincial department of Trade and Industry will be introduced at the Fall session of the Legislature.

The Halifax trawler Lembery was high and dry on the northwest bar of Sable Island last night, and it is feared the vessel will be a total loss.

At Port Arthur, Mayor C. W. Cox was nominated as the Liberal candidate at a convention held Saturday. At the same time a number of dissenters who left the convention hall nominated Dr. F. L. Bickford as their candidate.

Fire of undetermined origin completely destroyed the cheese factory at Morrisburg owned and operated by Borden Fawcett. The loss is placed at $6,500.

An Exhibition Robbery

Thieves stole a costly movie projector and 750 feet of scenic film from the booth in the New Zealand Government Court at the Canadian Exhibition, it was announced on Saturday.

Winnipeg police are looking for Mike Tony, 19, of Portage La Prairie, alleged to have attacked and robbed his 76-year-old grandmother. The woman suffered several broken ribs.

During a violent electric storm the steeple of the United Church at Scotland, Ont., was hit by lightning and set on fire. The damage was estimated at $500.

Striking garment workers at Montreal have gained a collective contract from 19 of the 24 shops from which they walked out a few days ago and voted on Saturday to return to work.

Four Fliers Killed

Four members of the crew were killed when a Royal Air Force plane crashed on Belmont Hill, near Guisborough, Yorkshire.

Accidentally shot with a rifle in a playmate's hand Elmer Galton, 12, was admitted into Hamilton General Hospital with a serious wound in his side.

The resignation of Premier Aberhart and the Alberta Cabinet has been demanded in a resolution passed by the Peace River Board of Trade.

At New Glasgow, N.S., six-year-old Paul Sullivan was fatally injured when a 300-pound tombstone against which he was leaning toppled over and crushed him.

LINDSAY DISTRICT SWEPT BY STORM

(Examiner Correspondence.)

LINDSAY, Ont., Sept. 13. — Saturday afternoon this district was visited by a sweeping rain and wind storm, which caused considerable damage. The storm, which was in the nature of a gale, swept across the country with striking force, almost blowing vehicles off the highway. In different sections of the town trees were blown down and the thoroughfares covered with broken limbs, fences were levelled, and articles such as chairs, etc., wer carried some distance. A canoe which was places in the rear of a Russell Street residence, was picked up by the wind and carried some distance.

In the open country the gale found full play in its madcap pace. Large maples and oaks were blown down and some of the highways were completely blocked, detours having to be made by motorists.

At the lake resorts, it is reported that the waters were churned to their very depths. Boats along the shores were snapped from their moorings, and in some cases thrown up on the shore and damaged.

Guild Ratifies C.I.O. Affiliation

NEW YORK Sept. 11 — (AP). — The American Newspaper Guild announced last night the action of its St. Louis convention in affiliating with the Committee for Industrial Organization had been ratified, by a vote of 3,392 to 1,991, in a national referendum.

The action of the same convention in denouncing the Spanish insurgents in a resolution terming them "the forces of world fascism" was rescinded, the Guild announcement said, by a vote of 2,592 to 2,409.

Other convention actions which were ratified included:

Admitting non-editorial workers to Guild membership, 3,013 to 2,664.

South Cavan Fair Has Been Cancelled

MILLBROOK, Sept. 13. — The South Cavan Rural School Fair, which was to have been held at Millbrook on Monday, September 13, has been cancelled as a precautionary measure owing to the prevailing epidemic of infantile paralysis. No cases, fortunately, have developed in the village or immediate countryside, but in consultation with the trustees and teachers of the schools interested, and in view of the fact that there is a case at Mt. Pleasant, Agricultural Representative A. E. Summers has deemed it wise to abandon the fair locally this season. Word to this effect was given out in the schools on Friday morning.

OBITUARY

MRS. ELLEN M. HARNDEN.

(Examiner Correspondence.)

WARKWORTH, Sept. 13. — Funeral services for Margaret Ellen Tripp, widow of the late David Harnden, Sr., was held in the Free Methodist Church here on Thursday afternoon, Sept. 9. She passed away at the home of her son, Fred Harnden, Colborne, on Tuesday, Sept. 7, after a lingering illness.

Deceased, who was in her seventy-eighth year, was well known and highly respected, having lived in this village for a number of years.

She is mourned by one daughter and four sons, David, Lakeport, Fred, Colborne, Alexander, Hamilton, and Mrs. John Fletcher and Norman, of Toronto.

LAD SHOT AT PLAY

HAMILTON Ont. Sept. 13 (CP). —Elmer Galton, 12, of Valley View, is in hospital here in grave condition suffering from a bullet wound in the abdomen.

Provincial Police were informed Galton was playing with another boy when a rifle was discharged accidentally. Doctors feared he would not recover.

MARMORA PUPIL GIVEN C.W.L. PRIZE

(Examiner Correspondence.)

MARMORA, Sept. 13. — The monthly meeting of the Catholic Women's League was held on Friday evening at the home of Mrs. E. D. O'Connor, with a very good attendance. The president, Mrs. O'Connor, was in the chair. After the business details had been dealt with, Miss Margaret Ethier was called and presented with a cheque for $5, a donation from the league to the pupil in the parish who obtained highest standing in the Entrance examination.

Rev. Father Martin gave an outline and an interesting talk on "The Confraternity of Christian Doctrine." Cards were then played for an hour, after which a dainty lunch was served by the hostess. The prize for cards was won by Mrs. M. Clement and the lucky door prize was won by Miss Mary Auger.

Personals

Mr. Howard Ewart of Cleveland is spending a holiday at Crowe Lake.

Mr. M. J. Thompson of Peterborough has been engaged as engineer at the Ackerman Mine at Deloro and he and Mrs. Thompson have taken up residence in Marmora.

Burlesque, Tease Back On Broadway

NEW YORK Sept. 13—(A.P.)—To the loud rat-tat of drums beaten by a chorus of cuties, burlesque came back last night to Broadway, strip-tease and all.

Only a week ago it was being said it couldn't be done—that burlesque was dead, buried in an avalanche of protest against the art that made Gypsy Rose Lee famous, or vice versa, but an astonished audience last night saw its return.

It came as a climax to the opening of the "French Follies" at the Minsky's Oriental Theatre, and was all the more surprising because the City Fathers had made two things plain—the Minskys could not use their name to advertise any show of theirs, and burlesque, with its strip-tease act, was out.

The girl who brought the strip-act back is big, brunette Gladys Fox, and she scattered the pins from her flimsy garments with all the grace and enthusiasm of Gypsy Rose Lee.

MACHANG FALLS

PEIPING Sept. 13 (AP)—Japanese military authorities today announced the fall of Machang, 30 miles south of Tientsin, as the advancing Japanese war machine thrust into new important territory.

The fall of the city ended a 24-hour battle in which two Chinese divisions and remnants of the 29th army resisted Japan's march southward. Torrential rains drenched the entire battle area.

A pure drink of natural flavors

DRINK Coca-Cola

What Is This D.A. Anyway ?

THE letters "D.A." are the abbreviation of the EATON DEPOSIT ACCOUNT, and represent a modern method of shopping which speeds things up, because you simply show the clerk your D.A. shopping card and go on to make your next purchase.

• • •

When ordering by phone, the convenience is just as obvious, because there is no necessity of being at home when the driver calls. And even those items advertised as "No C.O.D. Orders Accepted by 'Phone or Mail" MAY be ordered by phone if you wish, because they are delivered to your house as "paid" and charged to your D.A.

• • •

On the first of the month, instead of the usual load of unpaid bills, D.A. customers are pleased to receive their D.A. statement, giving them in detail the various transactions on their account. But this is merely an introduction of what a D.A. is and can do for you. For further particulars, or to open a D.A., please call at our offices on the Second Floor.

CANADIAN DEPARTMENT STORES LIMITED

CANADIAN DEPARTMENT STORES

STORE HOURS: 9 a.m. to 5.30 p.m.; Saturday, 9 a.m. to 9.30 p.m.

TUESDAY AT THE C.D.S.

PHONE 3000 — NO EXTRA CHARGE FOR DELIVERY

See Our New Assortment of

RAGMATS

Come in and choose them for your bedrooms, bathrooms and kitchen. You're sure to be delighted with the colorful effects that are woven together from cotton rags that look fresh and new again after every tubing. Finished with fringed ends.

Size 48 x 24, Each .69

Size 48 x 24, Each 1.19

—2nd Floor, C.D.S.

Greatly Reduced! Discontinued Patterns In

Gold Seal Congoleum Rugs

Tuesday's the day to procure a rug for your bed room, dining room or kitchen. First quality rugs but discontinued lines, clearing at 20% regular prices. Several patterns from which to choose.

6' x 9', each	4.20	9' x 9', each	6.40	9' x 12', each	8.50
7½' x 9', each	5.30	9 x 10½, each	7.40		

—Basement, C.D.S.

WHERE IT PAYS TO SHOP — C.D.S. GROCETERIA — WE DELIVER PHONE 3000

Hamburg Steak lb. .12	ICING SUGAR 2 lbs. .15	Sausage Meat lb. .10
SOAP Chips 2 lbs. .15	GLENWOOD 16 Oz. CHOICE Tin Raspberries .13	FLOATING CARBOLIC Soap 3 bars .14

CANADIAN DEPARTMENT STORES

THE WEATHER
Fresh westerly winds; fair; becoming some milder. Wednesday: North-west winds; cloudy; probably showers.
Sun—Rises 5.54 a.m.; Sets 6.33 p.m. EST

The Peterborough Examiner

FINAL EDITION

VOL. LXXIX, No. 62 — PETERBOROUGH, TUESDAY, SEPTEMBER 14, 1937 — PRICE THREE CENTS

HEPBURN PROMISES UNEMPLOYMENT INSURANCE

British Warship Captures Sub After It Sinks Tanker

Crew Taken Off Undersea Pirate No Identity Given

Roundup Occurs Off Greece Following Attack On Russian Ship

BELGRADE, Yugoslavia, Sept. 14 (CP-Havas).—The newspaper Politica reported to-day a British warship had captured a submarine in the Mediterranean after the undersea ship had sunk a Russian tanker.

In despatches from Salonika, Greece, the newspaper said the unidentified submarine had been captured near Volos, on the east coast of Greece. The crew were reported to have been taken aboard the warship.

No indication was given as to the nationality of the submarine.

Volos is the capital and principal port of Thessaly on the Gulf of Volo, an inlet of the Aegean Sea.

Two other Russian freighters and a Spanish government merchant vessel recently were torpedoed in the same zone. The Russian freighter Blagoeff was torpedoed Aug. 29 in the Aegean and on Sept. 1 the Russian ship Molakieff was sunk. The Spanish freighter Amuru was beached on the Greek coast after it was torpedoed in the Aegean Aug. 18.

Admiralty Silent

LONDON, Sept. 14 (CP-Havas).—The Admiralty declared today that it had no knowledge of the reported capture of a "pirate" submarine by a British warship in the Aegean sea.

Reports current here said the submarine was captured by the battleship Malaya, whose arrival at Moudros, Greece, was reported by the Admiralty without mention of any incident.

Minded His Business Avoided All News

Tipperary, Irish Free State, Sept. 14

THOUGH ignorance is considered no excuse in the eyes of the law, a court dismissed John O'Meara, Irish farmer, charged with possession of an unlicensed shotgun, yesterday when he said he had never heard of:

1. A shotgun license.
2. The abdication of King Edward VIII.
3. The Great War.
4. The Irish Free State or its President, Eamon de Valera; or
5. The Black and Tan Rebellion.

O'Mearo said he "minded my own business" and never read newspapers.

NEUTRALITY BAN TRADE WITH JAPS IS ASKED BY C.C.F.

OTTAWA, Sept. 11—(CP)—Application of Canadian neutrality legislation to the Sino-Japanese conflict was urged to-day in a statement issued by the National Executive of the C.C.F. and signed by M. J. Coldwell, M.P., chairman and David Lewis, secretary.

The statement was as follows:

The clash in the Pacific threatens to involve Canada in war. Japan's brutal assault upon China may drag the nations into another world conflict. To conduct her offensive Japan must import vast quantities of war material, and her militarists are depending more and more on Canada and their supplies. Trade returns show that Canadian export to Japan of scrap-iron, nickel, copper, lead and zinc were nearly four times as great in 1937 as they were in July, 1936. Canada's total trade with Japan and China is now approximately $1,000,000 a week. Most of this trade being with Japan, this means that the Canadian economy is rapidly becoming part of Japan's war machine.

The C.C.F. has continuously urged that Canadian neutrality be protected. This means that whenever war breaks out steps must immediately be taken to prevent Canada from becoming entangled.

Last session Parliament passed the Foreign Enlistment Act, and amended the Customs Act, so that the government can forbid Canadians to engage in foreign wars or to export munitions or war material to foreign belligerents. These Acts were promptly applied in the case of Spain, where Canadian trade was negligible. Why has no similar action been taken in regard to the Far East? Is it possible that the Government is more concerned about inflated trade returns than in preserving Canadian neutrality?

We are convinced that the Canadian people, with the exception of a few special interests, are opposed to endangering the peace of our country and of the world by consideration of trade. The C.C.F., therefore, calls upon the Government to apply the neutrality legislation to the Sino-Japanese conflict immediately, and to ban the shipment of war supplies to the Far East.

NAVAL SUB PATROL DISTRICTS DEFINED

GENEVA, Sept. 14 (CP).—The Mediterranean Antipiracy Naval Accord, signed today at Nyon provides for the following patroling arrangements:

In the western Mediterranean and Malta channel, with the exception of the Tyrrhenian sea which may form the subject of special arrangements, the British and French fleets will operate both on the high seas and in the territorial waters of the participating powers in accordance with the division of the area agreed upon by the two governments.

In the eastern Mediterranean, each of the participating powers will operate in its own territorial waters. On the high seas, with the exception of the Adriatic Sea, the British and French fleets will operate up to the entrance to the Dardanelles in those areas where there is reason to apprehend any danger to shipping in accordance with the division of the area agreed upon between the two governments. Other participating governments possessing a sea border on the Mediterranean will undertake within the limit of their resources, to furnish these fleets any assistance that may be asked for. In particular they will permit them to take action in their territorial waters and use such of their ports as they shall indicate.

(The allocation of zones shall be subject at any time to revision by the participating powers in order to take account of any change in the situation.)

Blame War Jitters On Faulty Diets

CAMBRIDGE, Mass., Sept. 14 — (AP).—Faulty diets were blamed today at the international food conference at Massachusetts Institute of Technology for part of the world's current war jitters.

Lewis W. Waters, food technician (research vice-president of General Foods Corporation said in a prepared address:

"The food technologist, with the soundest of reasoning, can point out that war, war threats, international suspicion and weary despair may be dietetic as well as economic and political.

"Who ever saw anyone get up from a good meal with anything but a cheerful, tolerant attitude toward his fellow-man?"

Observer Vanishes Off German Boat

LONDON, Sept. 14.—(CP-Havas) —A Polish observer assigned to the German freighter Girgenti by the Spanish non-intervention committee disappeared last Saturday while the vessel was passing the Island of Ouessant, off Brittany, France, the ship's captain reported to-day to the control office of the committee here. A report also was sent to the German and Polish governments. The vessel turned back over the course, but no trace of the observer was found.

STUDENTS SEEK QUIET

CAMBRIDGE, England—(CP).—Undergraduates at Cambridge are finding it hard to sleep because of traffic noises and an effort is being made to close certain streets near the colleges to heavy vehicles at night.

Huge Crowd Throngs Armouries To Hear Youthful Premier

The Honorable Mitchell F. Hepburn seated on the platform between J. J. Duffus, M.P., (Left) and Alex L. Elliott, the Liberal candidate (Right), surveys the huge crowd that jammed the Armouries last night to hear him speak. Dr. Donald Munro of Warsaw, president of the Liberal Association who officiated as chairman is seen behind the table, while immediately to his left rear is Rork Ferguson, M.P., Peterborough Hastings.

—Examiner Staff Photo.

ROWE TO PROBE LIBERAL TIMBER DEALS IN NORTH

PORT ARTHUR, Ont., Sept. 14—(CP)—Northern Ontario's mining and lumbering industries will receive particular attention if the Conservative party is elected in the Oct. 6 voting. Commissions to study the two great industries will be formed, Hon. Earl Rowe, Conservative leader, told Lakehead meetings last night.

One Commission would study mining and the Securities Act which, Mr. Rowe said, was handicapping prospectors and promoters in developing the industry. The Act contained a clause preventing access to the courts which would be quickly eliminated by the Conservatives.

"I will establish a law that protects the public and gives the prospector an opportunity that he hasn't got at the present," said Mr. Rowe.

When promising a Commission to inquire into the timber industry, Mr. Rowe charged the government with "the most ruthless exploitation of our northland that has ever been experienced in our province." He said the day the Ontario elections date was announced timber limits of 14,000 square miles were given away without tender to a United States' firm.

23,000 Square Mile Gift.

The Conservative leader, who spoke at Fort William and Port Arthur, said his proposed Commission would probe into timber deals in which he charged 23,000 square miles were handed out in the last year and a half. The United States' firm receiving the 14,000-square-mile grant also was allowed to export the timber, he said.

Crown dues on the 14,000 square miles were $1 a cord while Ontario producers paid $1.85. His government would alter the situation and give the north "a square deal."

"Ontario wood should be and will be processed by Ontario workmen and not used to provide employment for the workers of a country to the south. Our policy will see to

(Continued on Page 14)

DRUG CLERK FINED

TORONTO—Jack M. Post, a registered druggist's clerk, was fined $1,000 or six months in jail and an additional nine months today for selling narcotics without a prescription.

Labor Asks 6-Hour Day But No Minimum Pay

Proposal Of 50 Cents An Hour Vetoed—Oppose Any Rate Being Fixed

OTTAWA, Sept. 14 (CP) — The Trades and Labor Congress of Canada today voted to ask for establishment of a six-hour day and five-day week in all occupations but rejected a recommendation it ask for a minimum wage of 50 cents an hour.

Little discussion arose on the question of hours and days of work and the congress, holding its 53rd annual convention, speedily adopted the resolution, sponsored by the Calgary Trades and Labor Council, which asked also for corresponding increase in pay sufficient at least to equalize any loss of wages that would occur otherwise through the decrease in hours of employment.

Rejection of the minimum wage resolution, sponsored by numerous Alberta locals of the United Mine Workers of America and the Drumheller local No. 172 of the Hotel and Restaurant Employees and Bartenders International League of America, was recommended by the resolutions committee and was almost unanimous.

Committee Chairman Robert Hewitt said he and his colleagues recommended its rejectio nbecause

(Continued on Page 9)

One Extra Whack Good For Death

St. Boniface, Man., Sept. 14.

TWO local pig-raisers might be building fireplaces in another world instead of for porkers today if they had slugged a heap of concrete a little harder.

J. L. Thompson and George Wagner, who raise swine on the outskirts of this city, were breaking up concrete in a manhole near an old foundry to build a fireplace for heating their pigs' mash during the winter.

Under a heap of concrete they were pounding with sledge hammers, Thompson unearthed a shoe box. He opened it up and inside were thirteen sticks of dynamite complete with detonating caps—enough to blow both of the men into eternity along with a goodly section of the community.

CIVIL MARRIAGE URGED IN ONTARIO

OTTAWA, Sept. 14—(CP)— Ontario might follow Manitoba in instituting a civil form of marriage which would free ministers "from washing dirty linen," or other communions, Rev. J. R. Mutchmor, Toronto, secretary of Evangelism and Social Service of the United Church of Canada told a meeting of the Ottawa Presbytery to-day. As long as the law did not provide for persons being married outside the church, he thought the ministers more or less had an obligation to marry those who had the legal right to be married.

He said the Archbishop of Canterbury and the Prime Minister of Great Britain have shown "there was a form of sin which was eating at the very vitals of our national life.

"I have married divorced persons in the past and I intend to do so in the future," said Rev. Russell McGillivray of Ottawa. He said they were persons who had an unfortunate first marriage and he had aided them "in creating a new opportunity."

Mr. Mutchmor in his address said Ontario has "the worst temperance situation," in Canada. He was particularly critical of hotels and said many were of a "nondescript" nature which could not be found elsewhere.

NIPISSING TAKES SECRET BALLOT

NORTH BAY, Ont., Sept. 14 (CP) —Ballots to choose a Liberal candidate for the Provincial General election in Nipissing South are being considered today by Ontario Liberal Association officials in Toronto. The ballots were taken to Toronto last night by E. O. Bertrand, Liberal member of Parliament for Prescott.

Following a convention which broke up without naming a candidate, 30 prominent Liberals, including 13 members of the riding executive and five candidates, voted on a secret ballot. The ballot contains the names of first and second choices for the candidature.

Mr. Bertrand, a representative of the O.L.A., has been in North Bay since Saturday in an attempt to untangle the situation. Result of the ballot or announcement of further plans for a convention will be made in Toronto.

Candidates in the field are: J. H. Marceau, M.L.A., Cyrall P. Smith, and John McManus, all of North Bay; Philip Lamothe, Mattawa; and R. H. Bourassa of Sturgeon Falls.

ONTARIO VAG SHOT FLEEING OFFICER OUT IN EDMONTON

EDMONTON, Sept. 14 (CP) — Shot through the neck by Constable J. B. Peterson of the city police force in an early morning chase through Edmonton streets, Ellison Terreberry, 22, transient from Port Robinson, Ont., was near death in hospital here today. Attendants said his condition was "highly critical."

The constable said the second of two "warning" revolver shots struck the man, who fled from a back lane garage with another man who escaped. The officer said he found the pair together at the rear of the garage when he entered the lane while patroling his beat.

"When they saw me coming they started running, so I fired one shot into the ground and shouted at them a command to stop, but they separated and one man vanished in the dark," the police said.

"I fired a second shot while the other man was about 60 yards away. I didn't know I had hit him. He ran another block then disappeared into a clump of bushes. When I ordered him to come out, he did so, with his hands held high. He walked forward about 12 paces, then fell to the ground."

Hospital officials said the bullet entered the man's neck at the back and emerged at the point of his chin, fracturing the jaw and "possibly" fracturing a vertebra of the neck. He was given "less than an even chance" to recover.

ACCIDENT IS FATAL

SIMCOE, Ont., Sept. 14 (CP) — David "Pat" Carnahan, 60, died today of injuries received when the car in which he was riding missed the turn at the Forestville corner and turned over. John Feere, 40, St. Williams, driver of the car and his seven-year-old daughter, Audrey were injured and taken to hospital here.

Mrs. Freere and an infant son escaped serious injury. Freere, who was driving off the road in the darkness into a four foot ditch.

'Bill The Terror' Ready To Quit, Fought Gangs 30 Years

Branded Toughest Cop In New York With Underworld Price Of $10,000 On Head

NEW YORK, Sept. 14 (CP).—William J. (Bill the Terror) Quaine, first grade detective, ends 30 years in the New York police department today and at midnight retires on pension.

During his service, the 56-year-old Irishman who left the University of Dublin to pound Manhattan's pavements in the navy blue of the New York police, received three citations.

He smashed half a dozen old time gangs and at one time, it was reported, the underworld placed a price of $10,000 on the head of the "toughest cop" in the department.

However Quaine performed his duty without ever being seriously injured. On one occasion he had to fight off eight gun-toting assailants. He killed one. He was credited with a major part in the smashing of Harlem's "little Italy" gangs.

LICENSE AIR LINES

CANBERRA, Australia—(CP).—All air lines in Australia will be licensed after October 1 by the Civil Aviation Board, according to new regulations announced by the Commonwealth government.

TRUE BILL RETURNED

OTTAWA, Sept. 14 (CP).—Captain Freeman Hatfield, veteran skipper of the schooner Gypsum Queen, will stand trial on a charge of collecting $71,000 from the Dominion Government on a false reparations claim. A true bill was returned today by a supreme court grand jury and the trial will start today or tomorrow.

Capt. Hatfield, from Parrsboro, N.S., is charged with receiving the money on his claim his schooner was torpedoed off the Irish coast in 1915 while, in reality, the ship foundered in a storm.

TWO SHARE "IRON LUNG"

ANN ARBOR, Mich., Sept. 14 — (AP)—Officials of University Hospital disclosed today that two children, victims of infantile paralysis, are sharing an "iron-lung" here.

Nancy Jane Hackbearth, eight-year-old, of Ann Arbor, is taking turns in the respirator with a two-year-old boy from Rogers City, Mich., whose name attendants withheld.

Nancy Jane's condition was described as serious. Physicians said she is able to remain out of the machine only for short periods. The boy's condition was said to be less serious.

Judge Charges Plot As Customs Men Find Wife Open To $10,000 Fines

New York, Sept. 14.

JUSTICE EDGAR J. LAURER, United States Supreme Court justice, today charged a deliberate "plot," emanating from Washington, D.C., to embarrass his wife by a five-hour customs inspection and seizure of 22 pieces of luggage brought back from their trip abroad.

"Somebody must have approached Washington and made statements with the purpose of embarrassing Mrs. Laurer," he said.

"That was why there was a detailed examination of her luggage when we arrived on the Normandie last night. They went over it with fine-teeth comb."

Justice Laurer did not amplify his charge of a Washington "plot."

By "they" Justice Laurer referred to three customs officials who searched the huge pile of baggage containing feminine finery and jewels, much of which they said was undeclared. The officials said they discovered discrepancies in value stated on Mrs. Laurer's formal declaration which make her liable to approximately $10,000 in fines and duties.

Premier Declares Tory Leader Aware Ads Are Inaccurate

Corrects A Mistake After 25 Years

Louisville, Ky., Sept. 14.

DEAD, twenty-five years ago. Today, alive.

Twenty-five years ago J. Rogers Gore's wife died and a reporter for a local paper twisted his facts, publishing that Gore died. Gore did not ask for a correction at that time.

Today, the Louisville Times' column, "Looking Backwards" republished the item and Gore happening to see it, decided it was time the error was corrected.

EMPIRE CONTENT COTTON IMPORTS JUMPED TO 50 P.C.

OTTAWA, Sept. 14 (CP). — Operations of foreign exporters who have tried to beat the Canadian customs by claiming British preference for thei rcommodities, under certain conditions, will be curbed in consequence of an Order-in-Council approved by the Cabinet. The Government has increased the Empire content required on cotton fabrics, "further manufactured than bleached," from 33 1-3 per cent, to 50 per cent.

Canadian imports with a total annual value of $5,307,245 are affected.

The order was prompted on representations from the United Kingdom Government, made in accordance with the terms of the trade treaty which came into force on September 1. It was aimed at a practice which permitted foreign manufacturers of cotton fabrics to send their wares to England to be finished. By so doing, they were able to ensure at least 33 1-3 per cent. of Empire work. The goods were then shipped to Canada, and, entering as British goods, received the benefits of the British preference.

Japan Worst Offender.

During the hearings of the Royal Commission probing the textile industry, complaints were voiced on behalf of the Primary Textile Institute that one of the chief offenders in this respect was Japan. Low production costs enabled the Japanese to send their grey cloth to England, have it further processed there to an extent that it would fulfil the 33 1-3 per cent. Empire content requirement, and then ship it from England to Canada. The goods then came in under the British preference schedule of the customs tariff.

The bona-fide cotton manufacturers of England, whom the agreement was designed to benefit, were thus put at a disadvantage. The extent of this was indicated by the fact that of the $5,307,245 worth of printed cotton goods imported into this country during the last fiscal year, $3,364,214 came from England, and the remainder from foreign countries.

How much of the $3,364,214 worth of English goods was represented by imports which had "beat" the British policy by those methods could not be ascertained.

The raising of the Empire content requirement to 50 per cent. is designed to counteract this condition.

23-YEAR-OLD HAS PARALYSIS

KITCHENER, Ont.—Health Officer Dr. W. G. MacDonald today reported another case of infantile paralysis here, that of a 23-year-old man. There is one suspected case under observation here at the present time.

GIRL BADLY BITTEN

BRANTFORD — Attacked by a dog, the eight-year-old daughter of Mr. and Mrs. E. T. Smith, Brantford, was bitten five times last night before she got away from the animal

Monster Liberal Rally Held In Armouries Addressed By Premier Hepburn

Peterborough greeted Premier Mitchell F. Hepburn with a crowd that filled the armouries and overflowed to the outdoor parade ground Monday night as he reviewed his government's administration of Ontario's affairs since the summer of 1934, and urged the election of Alex L. Elliott, Liberal candidate to assist him in prosecuting with new energy and confidence the policies and reforms and economies of which he said his record was a guarantee of continuous fulfillment.

Seats were provided in the armouries for 3,900 persons. Several hundred others thronged the entrances and the crowd in the park was estimated at another thousand or more. Hon. Mr. Hepburn was obviously delighted by the demonstrative reception, and impressed by the personality and platform ability of Mr. Elliott. He spoke for an hour and a half in a comprehensive review of the government's legislation, with a sustained element of interest and glints of humor that held the audience until his last word.

All parts of the riding were represented, and the audience included a large number of women. The band of the 57th Rangers played an attractive program of popular music prior to the appearance on the platform of Hon. Mr. Hepburn, accompanied by Mr. Elliott, Warden Roy Brown of Apsley, J. J. Duffus, M.P., Rork Ferguson, M.P., Hon. G. N. Gordon, K.C., and more than fifty men and women active in the cause of Liberalism throughout the city and county.

Dr. Donald Munro, of Warsaw, president of the Liberal Association, was chairman. Mr. Elliott was introduced to the large gathering by Alderman R. M. Glover, and Hon. Mr. Hepburn by Alderman Gordon. The only other speaker was Warden Brown. A delightful interlude in the program politic was a vocal solo "Land of Hope and Glory" by Miss Geraldine Collins, accompanied by Mrs. G. Wilson Craw.

The addresses were conveyed to the outdoor crowd by amplifiers.

Unemployment Insurance.

Premier Hepburn pledged the Ontario Liberal party to introduce unemployment insurance at the next session of the Provincial Legislature, if the Government is re-elected Oct. 6.

Coupled with that promise was a double-barrelled challenge to Conservative Leader Earl Rowe to back up his charges of hotel campaign contributions and to explain why the Conservative party had published an advertisement which its own advertising agency considered misleading.

Mr. Hepburn claimed it was common knowledge in Toronto that the agency handling the Conservative campaign advertising referred back one advertisement because of inaccurate statements, but Mr. Rowe instructed it be published.

Vague references to the Hotel Association and political contributions had been aired by the Conservative leader, he said.

"I know nothing of any hotel campaign funds," declared the Premier. "Mr. Rowe says he does. If he knows anything let him come out openly and tell it to the world."

Premier Hepburn drew a detailed comparison between the efficient administration by his government and that of the preceding Conservative government, citing increased revenues without increased taxation.

In illustration he pointed to the operation of the Niagara Falls Parks Commission. Under the late government, he said, it lost money continually because government members entertained at the expense of the taxpayer. Under three years of Liberal rule the Commission has paid off $800,000 against its debt.

No Apolgy For Cancelling.

He asserted he had no apology for cancelling Quebec power contracts. The government had purchased a frequency changer when it had "its back to the wall," he said, then Premier Taschereau of Quebec sent his provincial treasurer to Toronto to warn the government to take all or none of the Quebec power it had contracted for.

If all Quebec power had been shut off at the time the only shortage might have been in Eastern Ontario and the frequency changer would have remedied this.

He contended that if men like Howard Ferguson, Senator Arthur Meighen and G. A. Maguire could commit Hydro users to $400,000,000 of unsaleable power, without recourse to succeeding governments, democracy was a farce.

Mr. Hepburn told his audience the facts were even worse than he first thought in the case of property leased to the Liquor Control Board

(Continued on Page 14)

See Indeterminate Sentence To Be Ended Shortly

Many Magistrates, Judges Opposing It Owing To Number Of Repeaters

LONDON, Ont., Sept. 14 (CP).—Because of its abuse by a small minority of prisoners, the indeterminate sentence shortly may be abolished, Rev. W. A. Henderson, rector of St. Mark's Church at Hamilton, told members of the Huron College Alumni Association in annual meeting today.

Despite adverse criticism heard of the Ontario Parole Board and of the system of granting paroles, Mr. Henderson, for five years in office of the Ontario Reformatory, near Guelph, said statistics proved the board and its effects were a pronounced success.

The Hamilton pastor, however, saw many magistrates and judges lining up against indeterminate sentences. Their attitude was based primarily upon the number of prisoners granted early release under the practice, and who became "repeaters," he said.

Mr. Henderson said there was no crime nor disgrace in going to jail—that one's term in jail was payment in full for a debt to society. The disgrace lay in the commission of the act for which sentence was passed. No one, he said, need be ashamed upon release from a reformatory or kindred institution.

Caledonia Crosses 10 And Half Hours

BOTWOOD, Nfld., Sept. 14—(CP Cable.)— Imperial Airways' flying boat Caledonia flew out of the East to-day to settle on Botwood Harbor after a flight across the Atlantic from Foynes, Ireland. She landed at 5:45 a.m. E.D.T. after completing the ocean voyage in 10½ hours.

Record and Forecast of Weather

LOCAL TEMPERATURES

Night Low	Noon	—Yesterday— Highest	Lowest
48	65	57	41
This date last year		71	43

Yesterday's maximum temperature of 57 degrees was the coolest since May 10, when the day's high mark was 54. After threatening all afternoon, rain fell during the night but measured only .02-inch.—A.O.P.

Lower Lake Region and Georgian Bay—Moderate to fresh westerly winds; fair and becoming a little milder. Wednesday: Fresh south-west to north-west winds; partly cloudy; probably light scattered showers.

Northern Ontario — Cloudy to-night and part of Wednesday, with scattered showers, then clearing with north-west winds.

Ottawa and Upper St. Lawrence Valley — North-east to north-west winds; clearing this afternoon. Wednesday: Fresh south-west winds; partly cloudy and a little milder; probably light scattered showers.

Lake Superior — Fresh winds shifting to north-west; partly cloudy with scattered showers. Wednesday: Fresh north-west winds; partly cloudy and cool.

Prairie Provinces — Fair throughout the West, with considerably above normal temperature.

London, 8 a.m. — Temperature, 48, clear, with moderate north-west winds.

1,500,000 HUNGRY REFUGEES STORM INSIDE SHANGHAI

SHANGHAI, Sept. 14 (AP)—Hungry, disease-ridden war refugees—1,500,000 of them—were packed into Shanghai's foreign settlements today. They constituted a menace to the city's safety that was paralleled only by the conflict between China and Japan.

Drained of funds, relief agencies feared increased cholera, smallpox epidemics, food riots, starvation and all the misery and discomfort of a derelict population almost the size of international Shanghai's normal figure.

The staggering number of war victims was disclosed by W. H. Plant, a member of the International Settlement Municipal Council.

The Municipal Council is seeking to stem the tide of refugees already overrunning Shanghai.

"The public little realizes the grave dangers Shanghai is facing as refugees pour in from the battlefields," Plant told the Associated Press.

Nothing To Eat, Nowhere To Go.

"For these people there is no place to go, no food to eat, and our resources are woefully inadequate to assist them.

"With cholera among them and the smallpox season imminent in the face of coming cold weather, I shudder to think of their future. God alone knows what will happen."

Plant, working with Chinese, British and French associates, estimated the refugees are located in 150 refugee camps in the French Concession and International Settlement, which, combined, constitute only a few square miles.

Of the hordes who have swept through every entrance to the city, it is estimated that only about 200,000 have been evacuated elsewhere. Already the strained transport facilities of the city are faltering.

The Evacuation Committee is seeking to charter steamships to move the refugees, but their efforts are failing for want of funds. Shipping has been hampered because Chinese have removed all navigation marks along the Whangpoo and Yangtse rivers to hamper Japanese naval movements.

Foreign shipowners fear the loss of their vessels in these uncharted

(Continued on Page 14)

ALBERTA MINIMUM PAY SET 33 CENTS

EDMONTON, Sept. 14 (CP)—Men in Alberta industry will be paid a minimum wage of 33 1-3 cents an hour after September 30, but where firms can pay wages higher than the minimum they must sign with employees under the Industrial Standards Act, an agreement providing for wages and hours of work.

Hon. E. C. Manning, Minister of Trade and Industry, announced yesterday men with at least a year's experience at their work must be paid $15 minimum for a 45-hour week, $16 for a 48-hour week, $17 for a 51-hour week or $18 for a 54-hour week. Employees hired on a weekly basis but not working 45 hours a week must be paid $15.

The schedules are authorized under the Male Minimum Wage Act of 1936. Rates for inexperienced male employees and minors are still under consideration.

NEW FAST FLEET READY FOR SERVICE

LONDON, Sept. 14—(CP)—First of a new fast fleet of motorships designed for the Canada-Australia-New Zealand service formerly operated by the Canadian National Steamships, the 9,800-ton Port Montreal will sail from the St. Lawrence October 29 on her maiden commercial run.

Her sister ships, Port Halifax and Port Saint John, will follow her on the route that goes through the Panama Canal to Australia and returns by way of Cape Horn.

The ships, only recently launched, are owned by the Port Line, who with the New Zealand Shipping Company and Ellerman's, are equal partners in the newly-created Montreal-Australia-New Zealand Line service. The "Mans" Line paid the Canadian Government £100,000 (approximately $500,000) for the Canadian ships.

Two more ships for the service are under construction for the New Zealand Shipping Company. Meanwhile ships of the three partner companies have been carrying on the service. The cost of modernizing the fleet probably will reach £1,500,000 ($7,500,000), is has been estimated.

Plan World Series On Saturday Next

Chicago, Sept. 14.

BASEBALL Commissioner K. M. Landis announced Monday representatives of seven major league clubs will meet next Saturday to arrange final plans for the 1937 world series.

He invited the world champion New York Yankees, Detroit and Chicago of the American League; the New York Giants, Chicago Cubs, St. Louis and Pittsburgh to send representatives. The meeting will be held at 10 a.m., Sept. 18, at the Roosevelt Hotel.

American League President Will Harridge and President Ford Frick of the National League also will attend.

NINE POWERS SIGN PACT ON SUB WAR SPEED REPRISALS

NYON, Switzerland, Sept. 14 (CP-Havas)—Nine Mediterranean and Black Sea powers signed the accord aimed at halting the operations of "pirate submarines in the Mediterranean today.

Disregarding Italo-German efforts to delay the accord, representatives of Great Britain, France, Turkey, Greece, Egypt, Rumania, Yugoslavia, Bulgaria and the Soviet Union formally signed the agreement which provides for immediate establishment of an international naval patrol in the Mediterranean shipping lanes.

The accord stipulates that the naval forces of the participating powers will "counter-attack and, if possible, destroy any submarines attacking, contrary to the rules of international law as laid down in the London naval treaty of 1930, merchant ships not belonging to either party to the Spanish conflict."

"They will take the same action regarding any submarine encountered in the vicinity of the position where a merchant vessel has just been attacked in circumstances giving valid ground for believing the submarine guilty of the attack in question," the agreement provides.

French and British naval units will carry out the terms of the accord in the Western Mediterranean and in the Malta channel with the exception of the Tyrrhenian Sea, which was reserved for Italian patrols providing Rome agrees to participate in the nine-power pact.

If Rome persists in boycotting the accord, Anglo-French naval patrols will be extending to the Tyrrhenian.

Plenty Of Assistance

The seven other powers agreed to patrol their territorial waters and to lend any possible assistance and post facilities to the French and British fleets. They also pledged to bar any foreign submarine from their territorial waters except in cases of urgent distress or where the undersea craft were accompanied by a surface unit.

A reported Italian move to halt operation of the plan by posing inadmissible conditions, such as a request that the role of the Italian fleet and its disposition be discussed by the Spanish non-intervention committee in London, was countered by authoritative indications from British and French sources that the request would be rejected.

Other reports said Italy would attempt to have the entire "piracy" question transferred to the London committee and that Rome would base its participation in the accord

(Continued on Page 14)

NO CORSET WIRE

BRISTOL, England, Sept. 14 (CP)—If anyone in Canada has a surplus of galvanized corset wire with a tensile strength of about 100 tons a square inch there is a market for it here.

There is a shortage of corset wire and manufacturers in the south midlands are worried about it, E. L. McColl, Canadian trade commissioner in Bristol, said he had had three inquiries whether or not it could be obtained in Canada.

There's also a shortage of music wire and tinned mattress wire.

SPEAKING OF EXPLOSION SHOTS—!

MARMORA LADIES PLAN FAIR BOOTH

(Examiner Correspondence.)

MARMORA, Sept. 14.—The first Fall meeting of Marmora Women's Institute was held on Wednesday evening at the home of Mrs. Eugene Brady with a splendid attendance. The president, Mrs. W. C. Spry occupied the chair.

The roll call "A beautiful thought in poetry or prose" was well responded to. The president was appointed as delegate to attend the area convention in Belleville on September 29 with Mrs. R. E. Neal as alternate. The meeting on Nov. 4th when the Springbrook Institute joins with Marmora Institute for the visit of the district speaker received discussion. Plans for the same will be completed at the October meeting.

It was decided to operate a booth at Marmora Fair and to make the usual donation towards special prizes given at that time. The next meeting will be held at the home of Mrs. E. C. Prentice.

Rev. C. W. Hollingsworth provided a pleasing address on Canadianization. Mrs. E. I. Gale dealt with the month's motto "The world is taking your photograph, look pleasant, please," in a very able manner. Miss Flora Sanderson gave two pianoforte numbers and Mrs. P. Gray sang a solo, each of which was much appreciated. The program ended with each of the ladies playing one game of steeplechase, honors going to Mrs. James Booth. Lunch was served by the committee.

REFUSE TO PROSECUTE

LOS ANGELES, Sept. 14 (AP)—Authorities dropped today the case of Laura Lee, 25-year-old dancer, who charged a film executive attacked her.

Hysterical and blood-spattered, the girl was found in front of a studio early Sunday. She refused to sign a complaint against the executive, and police and district attorney Burton Fitts said they were "washing their hands of the case."

MARMORA

Mr. and Mrs. S. McMechan of Toronto, visited Mr. and Mrs. A. T. Neal over the week-end.

Mr. R. H. McLaughlin, of Kinburn, spent Monday in the village.

Mr. Charles Phillips of Toronto, visited his parents, Mr. and Mrs. Robert Phillips, over Sunday.

Mrs. M. Pritchard of Cheltenham, England, was a guest at the Royal Hotel for a few days last week.

Mr. W. J. Cottrell was in charge of the services in the Anglican parish of Roslin on Sunday.

Mr. and Mrs. Clifford Jones and family left on Sunday on a trip to Montreal and other eastern points.

OLD ENOUGH TO HANDLE GUN.

PHILADELPHIA. — Applying for a hunting license William H. Staples, negro, assured the license clerk he was old enough to know how to handle a gun.

He gave his age as 108. He got the license.

B.Y.P.U. MEMBERS ENJOY CORN ROAST

A very enjoyable evening was spent at the home of Mr. and Mrs. Gordon Mann on Tuesday evening when the members and friends of the B.Y.P.U. of Gilmour church held a corn roast.

The former part of the evening was spent in playing games on the lawn which was well lighted with electric lights, after which corn and pie were served. A vote of thanks was tendered to Mr. and Mrs. Mann for their home. It was responded to by Mrs. Mann.

Mission Circle.

The annual business meeting of Gilmour Memorial Mission Circle was held on Tuesday at the cottage of Messrs. Joe and Fred Mann with a good attendance present.

The meeting was opened by the president, Mrs. J. G. Mann with the singing of a hymn and prayer by Mrs. E. Archer and Mrs. J. Young. The Scripture lesson was read by Mrs. Bruce Bell.

A report of the Nominating committee was then given by Mrs. R. D. Wright, which suggested that the current officers be re-elected. They are: President, Mrs. J. G. Mann; vice-president, Mrs. John Archer; treasurers: For Home, Mrs. G. Telford, for Foreign, Mrs. J. Mann; Secretary, Mrs. Ralph Scott, in Mrs. Bruce Bell's place; Program committee, Mrs. John Archer, Mrs. Charlie Moore and Mrs. R. S. McMullen.

Papers were then given on Western Canada by Mrs. E. Archer, Mrs. Charlie Moore and Mrs. A. I. Edmison.

A delightful lunch was then served by the ladies in charge, Mrs. Archer Mrs. Hammond and Mrs. Mann.

Mr. L. D. Palmer and family returned to their home in Shedden after spending a few days at their cottage, Pleasant View Point.

Miss Shirley Bothwell, who has spent the summer with her parents, Mr. and Mrs. Harry Bothwell, has returned to her grandmother's, Mrs. John Archer.

Mr. and Mrs. B. W. Manning have moved in to Peterborough after spending the summer at Pleasant View Point.

Mr. and Mrs. J. R. Mann and Mr. and Mrs. J. G. Mann of Smith, spent Sunday at the home of Mr. and Mrs. Kennedy of Ida.

Mr. and Mrs. R. D. Wright and son John have returned home after spending their holidys in Toronto.

COE HILL

Mr. Perry Vader, also Mr. Elmer Kerr, of Bancroft, spent part of Thursday here.

Miss Gertrude Haddnott, Toronto public health nurse, is spending a two weeks' vacation with her parents, Mr. and Mrs. Harry Haddnott.

School opened on Wednesday, September 8th.

Charles S. Rollins and David Moore have finished up their lumber cut for this year in the lumber mill.

Mr. Tom Leach, Belleville fruit truck driver, came on his regular round on Thursday last.

Mr. Herbert Lehigh, also Mr. Charles McCormick, are on the sick list this week.

Messrs. Al. Perrin, E. Jackson and J. Perrin of Lindsay and F. Faulkner, D. Castruccl of Toronto supplied the whole of Coe Hill with dance music on Wednesday night last in the Town Hall.

Mr. Earl Whitmore of Trenton is visiting friends around the village.

Membership in co-operatives in Switzerland is increasing.

CANADA'S POPULAR ANTACID STOMACH POWDER
Gastronox FOR INDIGESTION
Relief in 2 Minutes
Two sizes, 40c and 85c

CHINESE DEFEAT JAPS' WARSHIPS IN CANTON RIVER

HONG KONG, Sept. 14 (AP)—Chinese warplanes and the guns of Bocca Tigris forts at the entrance to the Canton River were reported today to have defeated Japanese warships in what was described as a "major naval engagement."

A spokesman for the Kwantung Provincial Government said one Japanese warship was struck squarely on the bridge by a shell and another was belching clouds of smoke where it had been hit by a bomb.

Four Japanese destroyers and one cruiser attacked the Bocca Tigris forts, protecting the river entrance and the route to Canton.

Though the warships rained shells around the forts, the damage was said to have been negligible. Most of the shots were reported to have fallen short.

A squadron of Chinese bombers from the Canton air base dumped explosives on the attacking warcraft. The Kwantung government reports said the Japanese warships were driven off and headed down stream to the open sea.

The Pearl River was closed eight miles below Canton yesterday, except for a narrow channel. Chinese sank the hulks of old warships and junks filled with cement.

Liquor Post Offer Denied By Ireland

TRENTON, Ont., Sept. 14 (C.P.)—W. H. Ireland, president of the Ontario Liberal-Conservative Association, denied to-day he is "in line" for the chairmanship of the Ontario Liquor Control Board in the event of a Conservative victory in the October 6 election.

Premier Hepburn said in a speech on Saturday at Blind River that Mr. Ireland was being held ready by the Conservative Party to take the position.

"I have never been approached in regard to a position on the Liquor Control Board, and I have never even considered the matter," Mr. Ireland said.

RAISED $1,000,000

NEW YORK, Sept. 14 (AP)—Roosevelt birthday balls throughout the United States this year raised more than $1,000,000,000 to fight infantile paralysis, Keith Morgan, treasurer of the national committee of the Birthday Ball for the President, announced today.

ROOM FOR BEARDS

BERLIN—(CP)—The new "people's gas mask" allows for beards "if not longer than a hand." They can be worn under the mask. At present priced at $1.80 they will be reduced for poor people.

Palestine exported 60,000 cases of lemons in the 1936-37 season.

SPEEDS UP TUNNELING

Speed in tunneling mines is expected to be nearly doubled with a machine just invented by staff workers at the Krivoi-Rog Ore Research Institute in the Ukraine.

WORKER.

For 68 consecutive years Mrs. Carrie Smith has been employed at an organ plant in Brattleboro, Vt. She now is 84, and has no intention of retiring.

The Individual Mausoleum Company

Is now a locally owned, and operated concern. Its product represents the most burial vault that has any real preservative features, and which is guaranteed to be absolutely dry under any conditions, proven by 15 years experience, under all combinations of circumstances.

Sanitary, endorsed by leading health authorities everywhere, and is quite inexpensive, and a lasting memorial.

Visitors are specially invited to inspect our plant situated at the east end of Lansdowne street, or information may be obtained through your local undertaker.

INDIVIDUAL MAUSOLEUM COMPANY
2-4 Haggart, Peterborough

"With a wife and family to support, I couldn't save $6,000 in a hundred years. But I've just found a plan that makes me worth that much to my family. It's the North American Life Preferred Policy. If anything happens to me, they'll get $50 a month for 10 years — long enough for the kids to get a start at earning their own living."

"And there's something in it for me too—an income for the rest of my life when I'm 65—and dividends every year on this profit-sharing plan."

If you are in good health and can afford *25 cents a day, you can provide this protection for your family.

*Example at 30 years of age.

NORTH AMERICAN LIFE
Solid as the Continent
D. V. KETCHESON,
Branch Manager,
ROYAL BANK BLDG.
Peterborough, Ont.
ALL PROFITS FOR POLICYHOLDERS

Actor Has Daughter Finger-Printed

Wallace Beery, recipient of a note demanding $10,000 on penalty of harm to his daughter, Carol Ann, has been given a permit to carry a gun, as has his bodyguard. After the actor's visit to the sheriff's office at Los Angeles, Calif., where the permit was issued, Beery, his daughter and his bodyguard were fingerprinted. The motion picture actor is shown, above holding Carol Ann's hand as she was fingerprinted as a precautionary measure.

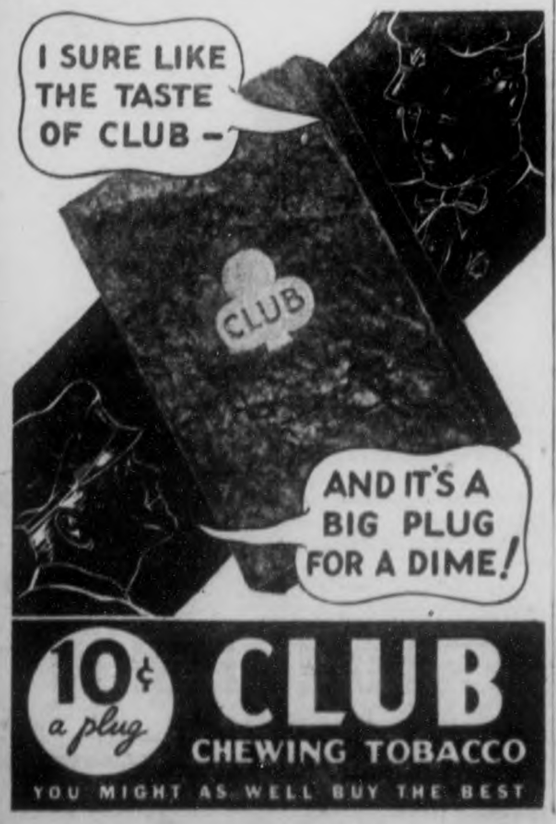

TELEPHONE TALKS IN THE WATSON FAMILY

"What would we do without the TELEPHONE?"

Sally Watson turned to her Mother. "Whatever would we do without a telephone?" she asked. She had just finished making arrangements for the evening with the ever-faithful Jack.

Mother smiled as Sally raced upstairs to get ready, realizing how much the telephone had smoothed the day for *all* the family.

Do your children have to admit to their friends, "We have no telephone"? It's hardly necessary when the cost is so low—actually only a few cents a day!

C. B. SHAVER
Manager.

MILLBROOK Y. P. A. BANQUET BRINGS OVER 100 GUESTS

(Examiner Correspondence.)

MILLBROOK, Sept. 14. — Outside societies, including Springville, Baillieboro, Fraserville, and Cavan, as well as guests from Northumberland and Prince Edward Counties, attended the annual banquet under the auspices of the Young Peoples' Union and held in the basement of St. Andrew's church on Friday evening.

Rev. Gordon Porter, M. A., of Cannon, whose birthplace was Millbrook, was the guest speaker of the evening, others at the head table including the toastmaster, Oliver Brock, president of the hostess society; Rev. A. L. and Mrs. Bisco, B. B. Dawson, president of the Peterborough Presbyterian Y. P. U., and officers of the local and visiting Unions.

Covers were laid for one hundred guests, the tables being very attractive with the color scheme carried out in the fluted runners of midnight blue centering the white cloths; blue candles in silver holders; and in the silver baskets and bud vases filled with pink blossoms and placed at regular intervals down the length of each long table.

Following the honoring of the toast to "The King," community singing was enjoyed with Ken Kidd leading, and Miss Phyllis Kidd at the piano. The toast to "The United Church" was ably proposed by Miss Esther Might, the point emphasized being that "the best honor will come to the church through lives actively showing forth the spirit of Christ."

Rev. A. L. Bisco, pastor of the hostess church, made the response to the toast, laying stress on the **change wrought in life when it is in close friendship and fellowship with** Jesus Christ, consecrated service following as a matter of course.

A whistling solo by Bea Mc Dowell, with Miss Dorothy McDowell at the piano, was warmly applauded, and the toastmaster called upon Mr. Oakely Carley, of Cavan, to propose the toast to "The Young Peoples' Societies." Emphasis was laid upon the wide program adopted in the slogan, "Building a new home, a new community, a new church, and a new world," with the admonition, "Keep fit, on and you will accomplish something worth while in this big task."

Response was made by Miss Bernice Smith, pointing out that the young peoples' program can only be carried out as each individual member can say, "Have Thine own way, Lord, Have Thine own way."

Open Invitation

The guest speaker of the evening was introduced by Mr. B. B. Dawson, as he included greetings from the Peterborough Presbytery executive, and extended a warm invitation to all the young people to be present on Tuesday, September 14, when the local Union will open for the fall and winter season, the topic for study being "World Peace."

Expressing his personal pleasure in being present, and privileged to address the combined Young People's Unions of the district, Rev. Mr. Porter brought a most inspiring message on the theme "The Christian Revolution." After tracing the evidences of the revolutionary spirit predominant in the world today and pointing out other signs that "we are living in a unique age," the speaker went on to show that the most effective revolutionary agency in the world to-day is Christianity.

"Jesus Christ has a more revolutionary program than any put forth by either 'the sawdust Caesar,' Mussolini, or Hitler. We are the key people for the carrying out of that program, and the greatest discovery we can make is the realization that He is a greater Saviour than we thought He was. We must not hold the jewel of our faith too lightly. We have something greater than Communism or Fascism, and Christianity presents a challenge to each one of use to follow our Great Leader in the community where we live, and help make Him the power He wants to be in this world."

The program was brought to a close with the benediction. The service of the banquet was looked after by a number of the mothers, with other helpers, among them being Mrs. J. H. Might, Mrs. T. Douglas, Mrs. F. H. Elworthy, Mrs. W. Williamson, Mrs. F. A. Kidd, and Miss Josie Sutton.

Commands Force

Faced with the responsibility of protecting British citizens in Shanghai is Lt.-Col. Alexander Telfer-Smollett, ABOVE. Great Britain, not wishing to become embroiled in the present Sino-Jap undeclared war, has confined her military activities in the area to protecting the International Settlement where most British subjects are living.

Pup Is Being Blamed For Woman Drowning

Coral Gables, Fla., Sept. 14

DROWNING of Mrs. Louise M. Jones, 48, in the Tamiami Canal was charged today to a puppy's playfulness and a son said the dog would not be killed.

Mrs. Jones and her son, Archie L. Jones, 24, attempted to swim the canal yesterday. The dog, a six-month-old German police dog, tried to climb on the woman's shoulders as she swam. Jones said he fought it off but Mrs. Jones, tired from a long hike through the everglades, sank before he could reach her.

Jones and his wife said they were convinced the dog was playful and not vicious.

FINE TALK HEARD BY JANETVILLE W.I.

JANETVILLE, Sept. 14—(Examiner Correspondence).—Mrs. Albert Headlip was convenor for the September meeting of the Women's Institute which was held in the club rooms, "Janet Villa," on Thursday afternoon with twenty-five members present. In the absence of the president, Mrs. Charles Deyell, first vice-president, presided.

The treasurer, Mrs. W. Campbell, reported a balance of $30 after paying all recent expenses.

A lengthy discussion was held in regard to final arrangements for the local Institute exhibit at Lindsay Fair. A committee comprised of Mrs. B. McMullen, president; Mrs. W. Sanderson, Mrs. C. Deyell and Mrs. M. Armstrong was appointed to arrange the exhibit.

The secretary was instructed to extend invitations to the Nestleton and Reaboro branches to visit the local Institute at their next meeting on Thursday, October 14, which, it is expected, will be held in the United Church.

Mrs. M. Armstrong, convenor of the October meeting, was appointed to secure the guest speaker, Mrs. (Rev.) Wolfraim, of Lindsay, being the unanimous choice.

A letter from Miss Greta Pollard, of the department, in regard to the clothing project, "Cottons May Be Smart," was read, and it was decided to take the course. Mrs. Maters was appointed as the local leader, with Mrs. Allan Suggitt and Mrs. Wesley Campbell as alternatives.

The flower collection was received and the roll call, "Wise Sayings of Father," was well responded to, and included the following, which are well worth due consideration:

"If you sit more when you're young, you'll stand more when you're old."

"Stand up to be seen; speak up to be heard; shut up to be appreciated."

A short program was enjoyed. Reading, "Room Enough for All," Mrs. H. Johnston; instrumental, Master Osborne McMullen.

A Fine Address

A feature of the meeting was an address by Mrs. Thomas Richardson on "War and Peace."

The speaker first quoted Abraham Lincoln as saying, "Public sentiment is everything. With public sentiment nothing can fail; without it nothing can succeed. Consequently he who moulds sentiment goes deeper than he who enacts statutes."

Women here to-day are faced with the grim possibility of another world war, and feeling that war is so unnecessary and consequently are so opposed to it, are asking the question, "What can a nation's women do?"

We can think peace, talk peace, live peace and pray for peace, and surely this will have some influence in moulding public sentiment.

The speaker went on to paint a word picture of the cost of war in lives and money alone. The population of Canada is 10,376,786; there were 10,873,577 men killed in the World War; about 500,000 more than all the people in Canada.

To illustrate more clearly the immensity of the army of the dead, the speaker said, "Let us go to the street and watch this silent army go by. You may see some of your own friends. Here they come four abreast, two seconds apart — left, left, left, right, left. They do not halt 10 seconds in an hour, but continue steadily day and night, and to see them we must stand until the 15th of December (115 days). Think of it, all splendid fellows marching to that huge cemetery, 50 miles long and two miles wide, to take their places under the 'crosses row on row in Flanders' Fields.'"

The direct cost in money was said to be $400,000,000,000, or about $40,000 to kill one man.

This is the cost in lives and money, not to mention the maimed bodies and wrecked lives and homes in every country as a result of war.

The cost of armaments is terrific, yet munition makers go steadily on making weapons more deadly than the last. The munition makers are the ones who keep the pot boiling, so to speak. They influence countries to be war-like, lied about military and naval programs of other countries, influence the press, and inflame public opinion and do all in their power to promote war so they can increase their personal profits which were 200 per cent. during the last war.

Isn't it ridiculous that we, the ordinary people of all nations, put up with this like infants. We are the ones who pay most of the taxes and who man the front-line trenches.

Armaments and armies of themselves do not make war. The causes of war are economic and political, with only a trifle to start the flame. But soldiers and arms will be necessary until we realize that we are all world citizens and brothers, rather than Canadians, Germans and Frenchmen.

The steady march of civilization towards finer and better things has accomplished much for world brotherhood. The radio and aeroplane make us realize how near of kin the people of all countries are, and if we all think, talk, pray and live peace we can surely mould public sentiment toward a brotherhood that will soon envelop the whole wide world.

A sincere vote of thanks was tendered Mrs. Richardson for this very timely address, after which a tasty lunch was served by Mrs. T. McMullen's group.

NEW YORK "CLEANER"

NEW YORK—(CP)—Last month was the "cleanest" August here in seven years, the weather bureau says. The rainfall was well above normal and there were only 1.07 tons of dirt per cubic mile in the air.

Tennis Champion Weds Doctor

Dorothy Round, English tennis champ and her husband, Dr. Douglas Leigh Little, are pictured leaving the Wesleyan Methodist church at Dudley, Eng., after their marriage. The bride was formerly a Sunday school teacher in the church. Miss Round was expected to have been a member of the English Wightman Cup team which recently was beaten by a U.S. team, but it is believed her marriage forced her to decline the invitation to be a member of the team.

Moors Blamed For Atrocity In The Spanish Civil War

Otherwise It Is Not Quite So Bad As It's Painted, According To Legionaire

MADRID, Sept. 14 (CP)—As during the Great War when both sides hurled against each other charges of perpetrating barbaric atrocities, the rival factions in the Spanish civil war have engaged in similar recriminations, but on a modified scale.

From both camps have come charges that gas shells had been used, that huge supplies of poison gas were ready for release at opportune moments, dum-dum bullets fired, prisoners tortured and women in conquered territory violated.

Anxious to get a first-hand report from the men best qualified to discuss them, the writer questioned a group of Canadian, American and English volunteers with the International Brigade, regarding outrages that had come to their attention.

"Most of it is a lot of hokum," said one and the others nodded approval. "But wait, I'd almost forgotten those Moors. They're a tough and treacherous lot and I wouldn't put anything past them.

"In one scuffle where we were getting the best of the scrap, we suddenly saw a group of Moors come tumbling over the trenches on the other side. The leader carried a white flag while the others followed behind with their hands in the air, signifying surrender. A few feet from our lines, the Moors suddenly let loose a barrage of grenades, secreted in the palms of their upstretched hands. Many of our men were killed or wounded, but we got most of the hounds before they reached the shelter of their trenches."

Used Women For Shield

"Don't forget the time the Moors pulled on us at Brunete," another chimed in. "We had been giving them hell and had successfully repulsed several vicious counter attacks when suddenly we saw a group of women and children groping their way across 'No Man's Land.' They were acting very strangely and orders were promptly shouted along the line to withhold fire.

"You wouldn't believe it, but it was a platoon of Moors advancing in extended formation and using the women and children as shields. We fell back to the shelter of nearby barricades and trees and waited until we got a proper bead on those cowards. Most of them got what was coming to them.

"And I'd hate to tell you what we did to a Moor we caught gouging out the eyes of one of our men who had fallen wounded as we retreated."

The visitors remarked they had been told the Moors had distinguished themselves as valorous soldiers and clean fighters.

"Don't you believe it," shot back an American from Fort Worth, Texas. "That's just a lot of romance. The Moors are the best little sprinters you've ever seen when they're getting the worst of it. But giving the devil his due, the Spaniards on the other side, are fair fighters and we'd much rather they were with us."

FIND BLOUNT SHOP SITE

AURORA, Ont., Sept. 14 (CP). — Exactly 100 years after Samuel Blount, Upper Canada Rebellion rebel, was hanged in 1837, J. M. Walton, local historian, has found the location of Blount's blacksmith shop on the highway at Holland Landing, 30 miles north of Toronto.

Walton found part of a large forged blade protruding from the ground and several hand-made bricks, with some fused coal. He suggested a marker be placed on the spot for the benefit of tourists.

Check these 5 Essential Points for your Complete Life Insurance Programme

1 CLEAN-UP—Provides money from an outside source to pay the automatic expenses to your wife at your death—hospital, funeral and other bills.

2 SALARY CONTINUANCE—A readjustment income continuing your salary to your wife for one, two or more years if you die.

3 FAMILY INCOME—A guaranteed monthly income to your family until children are grown up.

4 EDUCATIONAL—Provides cash for tuition and college expenses for your children.

5 PRIVATE INCOME—For yourself—to enable you to enjoy your best vacation of all—after retirement from active work.

These five essential points can be covered a step at a time. Your present life insurance may take care of certain of these essentials; others may be provided for as circumstances warrant. A complete Dominion Life insurance programme may be purchased all at one time, or over a period of years. Phone or write now for details.

THE DOMINION LIFE ASSURANCE COMPANY

H. Paige Rowell, Manager, 172 Hunter Street

FIRST POLICY ISSUED IN 1889

FENELLA

INSTITUTE PLANS WEINER ROAST

(Examiner Correspondence.)

FENELLA, Sept. 14—The regular monthly meeting of Fenella Women's Institute was held on Thursday afternoon at the home of Mrs. Marcus Lonsberry with a large number of members and visitors present.

The meeting opened with singing the Institute Ode followed by the Lord's Prayer in unison. A report of the demonstration lecture course held in the Community Hall from August 23 to 27 was given by Mrs. Fred Murphy.

Arrangements were made for a truck to take the members to Belleville convention on September 29.

The October meeting will be held in the Community Hall with Mrs. Harry Hutchinson as hostess. Mrs. W. Rogers and Mrs. G. Sandercock will be responsible for the program. The roll call will be answered by "Storing of Winter Vegetables and Bulbs."

Arrangements were made for a weiner roast to be held on Mr. Eldridge Sherwin's farm on Friday evening, September 17.

The girls of Institute will be responsible for the games and sports; doorkeepers Miss R. Adams, Mrs. N. C. Leach and Mrs. Tucker.

Mrs. E. Sherwin and Mrs. H. George were responsible for the program; roll call "How to make the members talk"; reading, "Taking part in the Program" by Miss Ruth McFiggin; reading "Understanding" by Mrs. Fred Murphy. Dr. Morin of Roseneath gave a very splendid talk on Dr. Louis Pasteur, most noted for his work on rabies. Mrs. N. C. Leach tendered a vote of thanks to Dr. Morin for his splendid talk.

Mrs. M. Adams tendered a vote of thanks to the hostess. The meeting closed with singing "God Save the King" and a dainty lunch was served by the hostess and the social half hour enjoyed.

Mr. and Mrs. Hugh Sherwin were recent visitors at the home of Mr. and Mrs. Leslie Jibb, Coldsprings.

Mrs. Anthony Sherwin, Cobourg is visiting at the home of Mr. and Mrs. W. George.

Master Earl Sherwin, Roseneath is visiting at the home of Mr. and Mrs. James Waldie.

Knud Lauritzen has built a belfry tower especially for bats on his estate near Cophenhagen, Denmark.

Miss America, '37 Snubs Movies, Radio To Go Back To School

Atlantic City, N.J., Sept. 14.

A SOFT-SPOKEN, blue-eyed schoolgirl reigned as the number one beauty queen of the United States today—much to the embarrassment of a steel pier-full of city officials and beauty contest sponsors.

And while the officials, frustrated and weary, declared "she can't do this to us," Miss Bette Cooper, 17-year-old Miss Bertrand Island of Hackettstown and Miss America of 1937, went right on doing it. "It" being a complete and whole-heated snubbing of the fruits of her victory; a six-week vaudeville contract, a $400 offer for five days on the steel pier, and a flying trip to Hollywood for a screen test included.

"No Movies, radio or vaudeville for me!" she said today. "I'm going to stay in bed and get rid of this cold, and then back to school for me."

A streamlined youngster of 5 feet, six inches and 120 well-placed pounds, Miss Cooper is strictly an amateur beauty with no ulterior designs.

MOTHS CLOSE MEETING

Swarms of moths forced abandonment of a meeting, attended by 2,000, in Rajahmundry, South India, which Sir K. V. Reddi, Chief Minister of Madras was to address.

HELPS RESEARCH WORK

LONDON—(CP)—Lord Nuffield has given $145,000 to the National Hospital for Nervous Diseases for the building of a new research department.

One Lively Tangle Police Sidestepped

INDIANAPOLIS, Sept. 14 (AP)—A woman telephoned desk Sergeant Harry Schley of the Indianapolis police and put this poser:

"Suppose a man and a woman were engaged and there were showers and presents. Then something happens and the engagement's off. How would you divide the presents?"

"I was wondering if you could send police out here to make some legal division of the presents," she said.

Schley gave her a tactful "No" and advised:

"Divide them yourselves—or send them back."

FIRE DESTROYS VILLAGE

Because she had been bitten by a pig, eight-year-old Henriette Heno set fire to its straw bed and started a blaze which destroyed the village of Bremblz, Brittany.

THE DIONNE QUINS GIVE YOU THEIR "BEAUTY SECRET"

"When we were tiny babies, Dr. Dafoe bathed us only with Olive Oil. Later, when we were ready for soap and water baths, he chose the soap made from the most soothing ingredients."

"Dr. Dafoe chose Palmolive, made with gentle Olive Oil. We're glad he did, for we've never had any complexion trouble. In fact, everyone says we have unusually soft, smooth skin."

"Doesn't it just stand to reason, that if Palmolive is safest for *our* tender skin, it must be best for *yours* too? Well anyway, our advice is, *only Palmolive*, the soap made with Olive Oil."

PALMOLIVE WILL KEEP YOUR COMPLEXION YOUNG! Does your skin seem dry, lifeless . . . slightly coarse-looking? Even girls in their twenties have this condition. It is called "Middle-Age" Skin! Beauty experts say, "Use Palmolive Soap regularly." For Palmolive is made from a blend of real beauty ingredients, soothing Olive and Palm oils. That's why Palmolive's gentle, lather keeps your complexion soft, smooth, *young!*

WHY DR. DAFOE CHOSE PALMOLIVE

Because the Quins were born prematurely their skin has always required very special care. Dr. Dafoe's own statement:

"For some time after their birth, the Dionne Quintuplets were bathed with Olive Oil. When the time arrived for soap and water baths, we chose Palmolive Soap exclusively for bathing these famous babies."

Allan Roy Dafoe

WHERE *Death takes a Holiday!*

Suppose it were *your* loved one being made ready for the climax of this grim struggle with Death. Anxiously you await the outcome—hoping against hope—praying that these men in white will not fail. Your heart is in their hands, but all their skill, and all their specialized knowledge would be powerless should those operating room lights *go out* at a critical moment.

But those lights will not fail . . . nor will the power to operate the many delicate electrical apparatus used in modern surgery today.

Outside the operating room is an organization of highly trained Hydro men, whose duty it is to see that nothing is allowed to interrupt Hydro service, and to be ready for instant action in any unforeseen emergency.

The service which Hydro provides to, and widens the scope of, medical science in Ontario is the same service that brings so many comforts and conveniences within the rooms of your own home—lowered production costs to industry—greater utility and facilities to commerce—a greater measure of prosperity to all in Ontario.

The Hydro of today is striving to extend the benefits of low-cost electricity everywhere in the Province, and to making every effort to still further reduce power costs. As a partner in this gigantic enterprise *you* should be vitally interested in these efforts.

HYDRO IS YOURS USE IT!

The HYDRO ELECTRIC POWER COMMISSION *of Ontario*

The Examiner

The Peterborough Examiner, published each evening by Peterborough Examiner Limited. Office Hunter and Water Streets, Peterborough, Ont.

Subscription Rates: 15c per week in city, delivered by carrier; $4.60 per year by mail to outside points.

Members: Canadian Press; Audit Bureau of Circulation; Canadian Daily Newspaper Association; Empire Press Union.

H. L. GARNER, Managing Director.
A. R. KENNEDY, Managing Editor.

'PHONES: Editorial 1601—Business Office 1600. Private Branch Exchange to All Departments.

TUESDAY, SEPTEMBER 14, 1937

This Is Involved

One thing generally leads on to something else. It is working that way in the matter of strikes, although the procedure is rather involved. According to the Buffalo Courier Express those who are doing picket duty at the plant of the Republic Steel Corporation in that city believe they have a grievance. It is one of those strange situations where a sit-down strike will not help matters.

The Committee for Industrial Organization has a strike on at the plant, and the striking C. I. O. members have been in turn assigned to picket duty. The claim is the pickets are being paid only $1 per day for the work which they are doing, and being a picket is not as easy as it sounds.

Sixty of the members are reported as having denounced their membership in the Union on a demand of $2 per day for a picket. The duty of a picket is to see that no person goes to work in a plant where there is a strike, but if the pickets themselves go on strike against what they term unfair conditions imposed by their own union, then where are we? It may be there will have to be some new pickets to picket the old pickets who were picketing the plant in the first place. A trifle involved you will admit, but quite possible.

Chummy With A Snake

Dorothea Lawrence is a concert and radio singer, and with that kind of business we have no particular quarrel. Belongs in New York does Dorothea, but of recent times she has been minded to holiday in Montreal.

Nothing at all unusual in that, but there is in the rest of the story. Dorothea has a pet, a six foot boa constrictor which she has named Eve. And the snake is in New York while Dorothea is in Montreal, and the young lady is a bit put out because she thinks Eve may be a trifle unhappy at the enforced separation.

Some men in uniform appeared at the railway station in New York and announced there was not going to be a snake get a ride on their train. Later on Dorothea was informed by a Canadian customs man she was not going to take any snake into Canada—"not if he knew anything about it"—and apparently he did.

We quite approve of people having pets if their desires run in that direction. But we draw the line at snakes. Two or three lines. Especially when a six foot boa constrictor is concerned. Just why any young woman would select such a slimy and unlovely thing as a great snake, and then try to glorify it with the name and standing of a pet is far removed from our stock of ordinary comprehension. We are fairly certain if Dorothea feels the need of a pet or a friend, or some object on which she can lavish her surplus love or devotion she can make better and wiser choices than by invading the snake pen. Possibly there are a number of little human waifs who might appreciate a share of her comfort and affection. But a snake! Bosh!

Fear Was The Cause

When the Canadian National Exhibition came to its 1937 close it was found the attendance for the year was down 301,000 from the figures of 1936. There were only three days this year when the attendance exceeded the corresponding day of last year. On all other days the decrease was serious. The Exhibition itself had not failed; it was as always a great event, the greatest annual show of its kind in the world. The weather was not ideal most of the time and the excessive heat of late August and early September would not help at all. But the chief reason given for the falling off in attendance was the fear that by going to Toronto Exhibition children or older folk might become infected with infantile paralysis. The small attendance of Children's Day proved that, and if more proof were needed it was furnished on almost every other day of the Exhibition.

There are records of other events somewhat similar. It has been recounted that people are staying away from Campbellford and refusing to trade there or with some of the people from that town who go out into the country. And all because a suspected case of infantile paralysis was reported from Campbellford. Nothing has yet happened which shows with the least degree of finality just how people can escape infantile paralysis by refusing to go here or consenting to go there. When people undertake to make their own regulations they are apt to do things without direction or instruction which are not the wisest. Fear of the unknown is one of the hardest things with which to contend. Those who believe that safety from infection lies in a policy of isolation overlook the stubborn fact that cases of paralysis have been reported from homes well and far separated from contact with the outside world.

There Is Much Loose Talk

There was something unusual in a church service in Toronto on Sunday when Rev. H. Roche, self-styled Independent Anglican, introduced Tim Buck as the speaker at the service. There were voices from the audience calling that Mr. Buck should be put out, while others urged he had no right to speak in the church. Rev. Mr. Roche referred to Mr. Buck as a martyr in the cause of freedom, and Tim Buck during his address said he believed "the Man who was the inspiration of the Christian Church would be lined up with the Communists today in their fight against social injustices."

We do not know how well Tim Buck is qualified to say just what the Master would be doing if He were on earth today. His own followers had a hard time of it trying to grasp the great idea that Christ was not on earth to set up a worldly kingdom. We believe it is correct to say that after the crucifixion His desciples were certain that event had ended it all. They found it difficult enough to become caught up with the great fact that Christ was establishing the Kingdom of Heaven. There has been a great deal said about what Christ would do in this situation or that today, but the trouble is that those who are so fond of such argument are not always as fond of trying to give their own advice personal application. The rich young man came by night to seek and audience with the Master; the young man, according to his light, had done all things as he should have done them; he had observed all the rules and regulations. The Master placed before this young man one thing he might yet do, and that was to get rid of his wealth and give it to the poor, and that was the one thing he could not do. How many professing Christian people today would be able to prove their allegiance by measuring up to that test is something on which we have no information nor do we anticipate securing much.

Those who lean much to the custom of trying to justify what they are doing by stating it is the same as Christ would be doing if He were on earth today overlook entirely the great and abiding fact that He was on earth to establish the Kingdom of Heaven. He was not concerned with organizing new political parties or reviving old ones, nor was His time much taken up with the smashing of existing forms of government. He was a poor man as we count possessions in terms of dollars and cents, houses and acres, bonds and debentures, stocks and mortgages. It does seem that too many people seek to justify their own courses by invoking the blessing of Almighty God on them instead of having spent some time in consultation with the Almighty before launching on their course.

Travellers Who Are Welcome

One business visitor in Peterborough within recent days was calling on the dental profession, and the Examiner was informed he had little trouble in having time placed at his disposal for the presentation of his case. His business was selling dental supplies and in particular false teeth, although the trade may have by now a better name than "false" teeth. We have been told this traveller is particularly well informed; he had made a study of the matter for some time before he started on the road. He not only knows the business from the standpoint of his firm, but also from the point of view of the dental profession, and our informant told us this traveller's knowledge was so sound and much of it so new that any dentist could well afford to spend plenty of time talking to him.

A doctor in Peterborough also informed the Examiner recently that there were travellers fro mcertain firms to about giving time to go over a list of sup- whom they were not at all particular plies, and there were others who were always welcome. The reason for the difference in the reception granted the various travellers was stated this way:

"I know as soon as a traveller comes from this firm that he will have nothing new or better, but when the representative of this other house comes I want to see him. I know he comes from a place where the best brains available are working all the time in up-to-date laboratories; they are constantly trying out and experimenting with new ideas, and when they find something better than has been offered before their traveller comes with it. One makes no mistakes even on a busy day in making sure that such a traveller has time to go over his business."

That is the difference we suppose between taking orders and having something worth while to sell. The man to whom the door is open today is the one who has prepared himself for the work he undertakes; when he secures an audience with a prospect he is not going to waste his time; what he has to sell or say is going to be valuable. For that reason the business world comes to look on him with a degree of welcome which it cannot extend to the solicitor who represents a firm which is making no progress.

As It Was On The Tenth

There was something printed in a paper a few days ago about getting "the little man ready for school." It had to do with his clothing, and we read that a boy's clothes are something "in which he should take pride, but the clothes must be of quality and fit so the boy will be moved by them to have pride in them." Perhaps a trifle involved, but you get the general idea.

It was not exactly that way on the Tenth Concession. Getting the "little man" ready to return to school was not such a serious business. As a rule there was a new binding placed around the frame of his slate; he had some new slate pencils wrapped in red and blue paper, perhaps a few new books to mark progress, but the clothing part was not profoundly serious. Truth is there was a good deal of cutting down on the Tenth Concession. Folk who never lived in such a place may require some slight explanation. Simply this—when Angus, or Duncan or Malcolm started back to school they probably wore trousers which had been previously worn by father, grandfather, uncle or some such relative. The exact process is difficult to explain. There was a pattern done in brown paper of a pair of pants for a boy, and this was brought into contact with the available material salvaged from greater pants. It called for investigation and scientific movement to make certain that a pair of good pants for a small boy should spring from a pair of poor or indifferent pants outworn by an elder of the tribe. It was something like building a good henhouse out of a torn-down barn. If the relative whose pants had been led to the slaughter had been given to gay ideas in color scheme then the small Angus or Duncan or Malcolm had to trudge toward school with the color scheme of the relative plainly fastened upon him. But there were no apologies offered and none were expected because nearly all the lads along the Concession and the sidelines had received similar evidence of family endowment.

"And when, as the clothing man suggests, the "little man" was finally taken to the store to be fitted, the fitting was not always of that trim and shapely sort which breeds pride. It was known that the "little man" was growing, and so the parental desire was to secure a suit which would take that into consideration. If he had been growing then it was taken for granted he would keep on doing so. But the suit would not. It was a fixed size and with given dimensions which had in them no elasticity at all. The solution always was the same—the suit had to be secured larger than the boy who was to wear it in order that he might finally "grow into it." It was apt to be rather large all over and often enough the "little man" would have had to grow with the rapidity of asparagus on a warm night to fill out the shoulders, the length of arms and legs and the seat of the pants before evidence of decay and age had left their mark upon the raiment. An open admission of a form of poverty mixed with a dash of frugality perhaps, but such was the custom of the Tenth. Angus or Duncan or Malcolm did not put on shoes and stockings until the weather turned cool in the fall; the feet had become hard enough to run through stubble and that was the supreme test for tough feet. So it is that fitting out the "little man" for school in these advanced days is quite different to the treatment received on the Tenth Concession. But of course that was a long time ago.

NOTE AND COMMENT

Chancellor Hitler says that Germany is too busy to fight. Possibly he means too busy getting ready to fight.

A British coin dated 1605 has been found near Kenora. Mr Hepburn's campaign for succession duties evidently has not gone that far back yet

At Hamilton a magistrate has ordered three sons to support their aged father. The strange thing about such a case is that the law had to take a hand in it.

Somebody is always taking the joy out of life. Now it is suggested that when Toronto schools do open the school day should be lengthened to make up for the time lost.

Ridgetown is using dynamite to get rid of starlings. That should do the trick if the authorities can devise a means of keeping the birds waiting around until the blast goes off.

SALADS

(By A. R. K.)

¶ John Henry has a dainty wife, she leads him quite a salad life, it's made of this and that; John Henry's stomach calls for more, but she has told him oft before, she fears they may get fat.

¶ John Henry has to work quite hard, he sheds each day three pounds of lard, he's tired when day gets through; he drags his frame at supper time, needs fuel to stiffen up his spine, and he is hungry too.

¶ The table's spread and it is neat, but rather light on things to eat, John feels his hunger mount; his wife attends to all he'll eat, she reckons in caloric heat, the vitamines she counts.

¶ John Henry thinks about the time, when he sat down at home to dine, and he ate spuds and beef; he'd stoke his fire box full back there, a meal was then a real affair, and not a cause for grief.

¶ John Henry is a patient jay, and lets his wife do things her way, he says the salad's great; nor does he tell her to her face, that he is weary of the race, nor chant a hymn of hate.

¶ John Henry's wife takes trips back home, and leaves him living all alone, she says he is a brick; 'tis then he hops and makes the break, and trundles home great slabs of steak—they're cut a good inch thick.

You may find it HERE

STORM which struck Sudbury is blamed for having cut off the chances of recovery for Roy Beacon, a lad of 14 years who was living in an iron lung at the hospital. The lung is operated by electricity and the storm cut that off. There was no other power available and the lad died. Attending doctor said the case was a hopeless one as both sides of the body paralyzed. Life would have been prolonged with the iron lung doing the breathing, but recovery would not have come.

✧ ✧ ✧

In the district around London there was such a severe storm that corn fields were flattened, and that is unusual. In the city of London trees were uprooted and several fell against homes, verandahs and did much damage.

✧ ✧ ✧

Toronto got its full share of the same wind storm, and half a dozen pleasure boats were sunk at their moorings, and a sea plane went down at the foot of Yonge street.

✧ ✧ ✧

Near Dutton the roof was blown from the home of Mr. and Mrs. Harold Dennis. They were sleeping in a downstairs room at the time and managed to leave the house in safety before the walls began caving in.

✧ ✧ ✧

Clarence Is In Trouble.

CLARENCE STEWART has some explaining to do to the police at Galt or Preston. An alarm was sent out that a car had been stolen in Preston and Clarence was found in Galt. So was the car. It is charged Clarence was drunk in charge of a car and not his own car either. Explanation? Clarence said two cars were parked together in Preston, and they both looked the same to him. Claims he simply got into the wrong car. Explaining drinking and driving may not be as simple.

✧ ✧ ✧

Canadian Office and School Furniture Co. at Preston had a strike when 75 employees quit because wages and working conditions were objected to. Conference were held and the strikers have gone back to work.

✧ ✧ ✧

New mental institution is being built at St. Thomas and the water mains are being laid. It is necessary to place red lanterns on the ditches at night and people in that district have a fondness for red lanterns. Construction company officials claim the lanterns are stolen at night.

✧ ✧ ✧

It Is a Depression Baby.

AIR CONDITIONING did not exist a few years ago, but one estimate says there are 100,000 men in United States working at it now, and as they are skilled men for the most part their wages are high.

In 1933 the total orders for air-conditioning equipment amounted to $8,000,000. Gaining speed it had reached $43,000,000 in 1936 and the estimates are that it will more than double that by the end of the present year.

The figures are for factory sales from 125 manufacturers making parts, notably fans and heaters.

Technical schools, ready to meet the demand for expert workers, are now offering courses for air-conditioning workers. Enrolment is large.

Keepers of restaurants find that air-conditioned dining rooms seems to whet the appetite. Patrons feel like eating more and the more they eat the louder rings the cash register.

✧ ✧ ✧

People do not lie down and go to sleep and keep quiet. The average count is that a sleeper turns about 40 times during a fair night's sleep.

✧ ✧ ✧

One Kiss For $40.

THE APPEAL Court in Australia has cut the price of a kiss from $60 to $40. Joseph Romer, 30-year-old importer, appealed a conviction and fine for assaulting Judith Lipman, 18-year-old part-time stenographer. Miss Lipman claimed the assault took the form of a kiss while she was working for him. Romer claimed he had not kissed her at all. The appeal court upheld the conviction but cut the penalty in half.

✧ ✧ ✧

A calf was born in the clouds during an airplane flight in New Guinea. A cow was in transport and when the plane landed the infant bovine was found in the freight compartment. Cows, horses and donkeys frequently are flown from the coast and from Australia to the New Guinea goldfields.

✧ ✧ ✧

Next time the Canadian navy is recalled from shore leave, Victoria citizens will not leap so hastily to the conclusion that war has been declared. Telephones in newspaper offices rang incessantly when theatre programmes were interrupted to order all hands to return to H.M.C.S. Skeena. There was no war reporters told inquirers. The Skeena had been ordered to stand by H.M.C.S. Armentieres, mine-sweeper which had grounded on a mud-flat.

✧ ✧ ✧

Building Their Own Road.

WHEN THE first autumn rains have settled Okanagan dust and cooled the air, 100 volunteer workers will resume construction of the 20-mile highway from Kelowna to Naramata in British Columbia. Last September Okanagan residents, tired of government delay in connecting the two lakeside towns by road contributed money to an equipment fund and toiled Sundays and Thursdays at construction work. Four miles were completed when November snow blanketed the project. When they returned to work in spring four culverts were put in. Another two and a half miles will be completed before the snow flies.

✧ ✧ ✧

The elections in New York city take place in November, and it is said if Mayor La Guardia does not win he is slated to become general counsel for the C. I. O. Right now he is conceded slightly better than an even chance of defeating Jeremiah Mahoney, the probable Democrat nominee.

GALLANTRY

"But I only wanted to help, Reggie. I thought you worked on a commission basis."—London Opinion.

A Politician Who Can Saw Wood

Joseph Bradette of Cochrane, Wins Bucksaw By Displaying His Skill in Competition

(From the Globe and Mail.)

MEN BROUGHT up on the farm never forget whatever knack they had of doing certain things well. They may become wizards of finance or captains of industry, but they could tell all their new associates how to pull peas with a scythe. Take the case of Mr. Joseph A. Bradette, Member of Parliament for Cochrane North. Mr. Bradette is immersed in merchandizing and in public affairs, but his roots are in the country soil. So when he heard there was to be a buck-sawing competition for all farmers and bushmen in the Kapuskasing district he entered, won the contest and now has a brand new bucksaw. Of course, Mr. Bradette didn't need a bucksaw, but memories of his earlier skill in the backbreaking business of sawing wood urged him to try his hand again.

Mr. Bradette is not a loquacious legislator, but this may be explained by his accomplishments in sawing wood. The bucksaw and the crosscut saw are not in such general use as they were a generation or so ago, having yielded largely to the sawing machine. The Cochrane Parliamentarian probably knows all about the crosscut, too. No work called for greater co-ordination of effort between two men. There could be a bit of shirking, but not by a man who valued his reputation for doing the right thing. Loafing at the end of a crosscut saw wouldn't help in winning a logging camp popularity contest.

The bucksaw generally came into use after the winter's fuel had been piled in the farm yard, conveniently near the big living-room with the box stove. Sawing this into stove lengths was among the chores, or for an off-day in farm work. With the bucksaw a youth was his own boss. The harder and more skilfully he worked the sooner he had firewood enough ready to satisfy the yawning maw of the box stove for a week or so. The box stove was always roaring for more fuel. "Heap on more wood, the wind is chill."

Mr. Bradette's winning of a new bucksaw is a happy incident. It shows that early talent remains with a man even in greatly changed conditions. No doubt there are many men in public life today, who with two good horses and a plow, could turn a straighter furrow on the farm than they do—but this is getting into politics; and there is enough politics in the regular way throughout this Province just now.

Football Pools Are Big Industry

No Fewer Than 12,000,000 Coupons Mailed To Operators Every Week

(From the St. Thomas Times-Journal.)

BRITISHERS have always been noted for their readiness to "put a bit on the horse," or in some other form of gambling, greyhounds having become a new industry during the past few years. But all kinds of gambling are eclipsed by the football "pools," which have seized the country like an epidemic. Post-office figures show that no fewer than 12,000,000 coupons are mailed to pool operators every week during the 38 weeks of the soccer season, so that, allowing for customers who send in more than one attempt to forecast results of the Saturday afternoon League games, probably about one-fourth of the entire population of the country regularly "play the pools." This is both an indication of the prevalence of the instinct for having a little gamble and the popularity of the game.

The inventor of the present system was a Birmingham man named Barnard who decided that there was room for an organization that would pool all the money received for forecasts, deduct a percentage for expenses and profits, and then divide the rest between the successful guessers. The original entrance fee was only a penny—two cents—and that is a large proportion of the pool monies today. Last year one firm paid out nearly $2,000,000 to penny investors. Mr. Barnard's scheme was soon copied and today there is a number of pool operators, who by agreement, charge five per cent. profit and 15 per cent. for expenses, the remaining 80 per cent. being distributed among the winners.

Most of the sums betted are small ranging from pennies to a few shillings. Last April a poor Jewish tailor in the east-end of London filled up a coupon and sent sixpence. He must have made lucky guesses on a day when favorites were upset, for his dividend on the twelve cents was over $150,000, the largest dividend yet paid. It is no wonder working people essay their luck.

Records show that the aggregate average weekly investments are about $3,750,000, the great majority of the individual amounts being sixpence. This has meant an enormous increase in postal business, the addition to the income in stamps and commission on postal orders amounting $1,250,000 a week. In many postoffices, particularly in districts where there are pool offices, the staffs have had to be heavily increased. One Liverpool office had to make out postal orders for 120,000 of five shillings each for winners, and a special supply had to be sent from London by air.

Operation of the pools is an exact science in itself and has given employment to a great many people, chiefly girls and young women. One of the Liverpool pools employs 10,000 of them, obtained through labor exchanges, and between the ages of 17 and 25. There are many departments, but the main sorting room is a vast building where several thousands of scrutineers do their work while music is relayed through a loud speaker to break the monotony of their task. The envelopes are previously opened by a battery of machines each of which slits off the tops at the rate 4,000 an hour. All results of games are known by 6 p.m., and so complete is the organization that by 11 o'clock the millions of coupons have been examined and checked and the winners known. There is, however, a great amount of work to be done all week, and the employees are kept on full time. They have a welfare centre, their own messrooms and medical attention, and each is given holidays at a company camp if desired.

Truly a remarkable gambling organization.

Collecting Dues From the Workers

University President Calls It a Racket; Strikes Called When Workers Satisfied

(Financial Post)

WHEN THE NRA was introduced into the United States it was pointed out that its provisions were modelled upon the "trade stabilization" practices of Chicago racketeers, such as Al Capone. Racketeering in that city, as well as in New York, took the form of enforcing rigid standards of practice in a trade or industry at the point of a sub-machine gun. NRA adopted most of the practices but enforced them at the point of court injunctions and orders of industrial boards.

So often is an idea or principle, which the community may be willing to accept within the limitations of legal or social controls, exploited for profit by venal groups.

At this time public sympathy for the laboring man and the workers' desire to organize are both being exploited by power-grasping and money-greedy individuals who pose as Labor Leaders. Dr. Nicholas Murray Butler, veteran president of Columbia University, painted the picture, as it applies to the United States and in smaller measure to Canada, this week when he said:

"...wage earners are quite innocently being exploited on a large scale by... racketeers. Nothing is doing so great damage to the interests of the wage-worker as this exploitation. His sympathies, his emotions and his fears are played upon. He is compelled to take action in which he does not believe and to make payments he does not desire to make, under the threat of denunciation or persecution for disloyalty to his fellow wage-earners.

"Not only hundreds but thousands of wage-workers who have had no desire whatever to lay down their tools have been compelled by their so-called leaders to engage in strikes under the guise of promoting the interests of wage-workers, while all that was really at stake was the glorification of these unworthy leaders and the satisfaction of their thirst for power.

"The truth of this statement is demonstrated by the frequency with which strikes are organized and called when the wage-workers themselves are either entirely satisfied with the conditions under which they work or would be able quickly to adjust any differences with their employers through conference or arbitration."

Recent revelations have indicated the insincerity and callousness of some of these exploiters of labor and public opinion. Harper's Magazine in July published the frank confession of a university professor, who spent several years as an active worker in the Communist party until sheer disgust at the dishonesty of the work he was asked to do forced him to retire. The Forum published in August the recital of a labor organizer who told how he exploited workers solely for the dues he collected.

Hard to Believe How Time Flies

SEPTEMBER 14.

1907: The building permits issued here for the first eight months of the year total $650,000.

Committee of judges representing the Horticultural Society inspects local gardens and lawns.

City teachers present a travelling bag to former inspector Duncan Walker.

The Crystal Theatre which will be operated by W. A. Edwards will be opened next week.

William Faint disposes of the Peterborough Mattress Company to James Ellis.

1917: Pte. A. Green who enlisted here with the 93rd Battalion is officially reported as having been killed in action.

Four men alleged to have been picking pockets at the Peterborough Exhibition have been arrested.

There was a record attendance of 11,155 on the second day of the Peterborough Exhibition.

Albert Brown is billed to appear at the Grand Opera House in "The Love of a King."

E. Wotton of Peterborough is defeated in the Dominion singles bowling competition at Toronto by O. Brown of Canadas.

1927: Chamber of Commerce reports a considerable increase in tourist traffic during the past season.

Rev. J. E. Todd is elected chairman of the Peterborough Presbytery of the United Church at the first meeting of that body.

Peterborough Automobile Club is erecting four new checkerboard danger signs on the Norwood Road.

The attendance on the opening night of the Peterborough Industrial Exhibition is given as 1,900.

Peterborough war flyers have been invited to a banquet of ex-service flying men to be held in Toronto.

SPEEDING UP.

(London Daily Express)

THE AIR MINISTRY report that in Europe our air-liners come ninth in the speed list, just managing to beat Rumania by a mile an hour. We average 125 m.p.h. against Germany's 144 m.p.h., and the reason is we use lower-powered airplanes, and so they are more economical to run. No doubt that is very pleasing to the shareholders, but not to air travellers, and on them finally the best profits will depend. The virtues of air travel are speed and cleanliness, and of these the greater is speed. Down below on the roads we also move slowly, though our cars, unlike our airplanes, will go quickly. On one stretch of the new German roads the census shows that 1,600 cars pass in two hours on a Sunday evening. That means that for two hours one car passes by without difficulty and at speed every four seconds. How is that possible? Well, the national motor roads are over sixty feet wide and have two broad tracks each twenty-two and a half feet wide, separated from each other by a grass strip fifteen feet wide. Fast roads for fast cars.

THE BEST MEDIUM.

(St. Thomas Times-Journal)

SPEAKING generally, the press of Ontario is quite conscientious in carrying fair, complete and accurate reports of the doings and sayings of public men of all political stripes and thought. The Canadian Press, of which all the daily newspapers are members, is most particular about giving fair and unbiased treatment to the day's political news. For this there is, of course, no charge. It's service to the reading public.

Besides, the advertising columns of every newspaper, no matter what its editorial opinions, are open to the political parties. When a party uses the radio it pays, and plenty, for the service; when a hall is hired, rent must be paid and announcements paid for; if bills, circulars or billboards are used, these, limited in their capacity to reach the public as they are, must be paid for. Why not the newspaper advertisement, the best medium of all?

THE WORM TURNING

(San Francisco Argonaut)

A DISTINGUISHED English scholar, reviewing recently a book in the Manchester Guardian (and incidentally we would remark that the Manchester Guardian is one of the world's finest newspapers—we almost said the finest,) remarked that "It is a general defect of the essays that none of them is really long enough to do justice to its theme." No doubt he is right. But think what a criticism that is on the spirit of our age. For years editors have been saying to their writers, "Make it short!" They have seldom said, "Make your article fine, and let it do justice to your subject!"

A Bit of Nonsense

PAVING THE WAY

Pupil: "Do you think it's right to punish folks for things they haven't done?"

Teacher: "Why, of course not, Willie."

"Well, I didn't do my homework."

WESTMINSTER fireproof HOTEL

A quiet, artistically-appointed hotel in a residential quarter of Toronto, yet close to downtown section. Thoroughly modern steel and concrete construction throughout. Food selection and cooking in charge of experienced European chef. Courteous service. Moderate rates for single or double room or suite with private bath. Write for folder.

TORONTO - 240 JARVIS STREET

MARKET QUOTATIONS

Quotations Complete To Closing Time

Toronto Mining

Biggar and Crawford

	High	Low	Close
Acme Oil	10-11	..	..
Astoria	6¼	6½	6½
Aldermac	92	85	92
Anglo-Huron	500	500	500
Arntfield	25-30	..	..
Ashley	05	..	..
Bagamac	25-50	..	..
Bankfield	60	58	60
Base Metals	29-32	..	..
Beattie	100	100	107
Big Missouri	42	..	..
Bobjo	12	11½	12
Bralorne	705	..	..
Bidgood	48	42	47
Buffalo Ank	500	..	..
Can. Malart	110	105	110
C. Porc.	11	-12	..
Castle Treth	90	75	80
Central Patricia	230	215	230
Chromium	65	65	65
Chibougamau	40	35	38
Dalhousie Oil	55	50	54
Dome Mines	39¾	37¾	38¾
Eldorado	240	230	238
Falconbridge	640	610	630
God's Lake	47	..	..
Goldale	18	17	18
Francour	92	89	92
Federal	8	7	8
Harker	14	12½	12½
Jacola	32	28	32
Gunnar	70	..	..
Hard Rock	110	100	107
Hollinger	11¾	11	11
Howey	35	31	32
Hudson Bay	27¾	25¾	27
J-M Cons.	21	..	..
Kirk Hudson	130	125	130
Kirk Lake	128	116	123
Kerr	200	190	200
Lakeshore	47½	46¾	47½
Lapa	50	..	..
Lebel Oro	15½	15	15½
Leitch	54	52	53
Little Long L	490	440	450
Macassa	490	460	475
McIntyre	36¾	35¾	34½
McKenzie R L	115	105	115
MacLeod	135	121	130
McVittie	20	18½	20
McWatters	37	36	36
Mining Corp	285	270	280
Moneta	162	140	158
O'Brien	440	410	430
Noranda	55	53	55
Nordon Oil	18	17	18
North Can	65-70	..	..
Omega	46	42	46
Pamour	275	260	270
Parkhill	13-16	..	..
Paymaster	46	43	45
Pend Oreille	340	325	340
Perron	80	..	..
Pickle Crow	470	440	470
Pioneer B.C.	365	360	365
Premier	200	190	197
Powell	114	105	112
Preston	96	92	95
Read Authier	300	285	300
Red Lake G.S.	28	27	28
Reno	78	75	75
Shawkey	46	41	46
St. Anthony	14	13	14
San Antonio	130	..	..
Sherritt Gordon	215	200	215
Siscoe	315	300	315
Stadacona	92	80	92
Sudbury Basin	325	315	325
Sullivan Cons.	110	105	110
Sylvanite	300	285	295
Sladen	105	90	100
Teck Hughes	485	470	485
Toburn	215	180	215
Towagamac	80	80	86
Ventures	600	..	..
W. Amulet	275	250	265
Uchi	70	..	..
W. Hargreaves	630	615	630

Toronto Stocks

Leeming and Leeming

	High	Low	Close
Abitibi	4¾	4½	4¾
Abitibi Prfd.	43¾	42	42½
Beauharnois	6¾	..	..
Bell Tel.	166	..	..
Brazilian	22½	21¾	22¼
Brews. & Dis.	7	..	..
Brew. Corp.	2	..	..
Brew. Corp. Pfd.	15b	..	..
Bakeries	17-20½	..	..
B. A. Oil	20½	20	20¾
B. C. Pow. A	34	..	..
Build. Prod.	59	56	59
Burt, F N	39-40½	..	..
Can. Bud	8	..	..
Can. Bread	4½	..	..
Can. Cement	11¾	..	..
Can. Car & F.	11¾	..	..
Can. Dredge	40	38¾	38¾
Can. Malting	33-35½	..	..
Can. Pacific	10¾	9¾	10
Can. Alc. A	8¾	8¾	8¾
Can. Alc. B	4½	..	..
Can. Oil	14	13	14
Cockshutt	10¾-11½	..	..
Con. Smelt.	73	71	73
Can. Canners	6¾	..	..
Dom. Bridge	39½-40	..	..
Dis. Seagrams	18	16¾	18
Dom. Stores	7	..	..
Ford A	20¾	20	20¾
Fanny Farmer	21¾	21¾	21¾
Con. Gas	197	..	..
Gen. Is. & A.	9¾	9	9¾
Gen. Electric	102-208	..	..
Gen. Steel W.	10¾-11¾	..	..
Ham. Bridge	11	9¾	11
Honey Dew	60	..	..
Im. Tobacco	14¾	..	..
Imp. Oil	19½	18½	19¾
Int. Pete	32	30½	32
Int. Util. A.	16-18	..	..
Int. Util. B.	120	115	120
Laura Sec.	66-70	..	..
Loblaws A	23½	23¼	23½
M-C. Front	12¼	..	..
Mont. L. H. & P.	30½	..	..
Massey Harris	7¾	7½	7¾
Massey Harris Prfd.	42½	42¾	42½
Nickel	58½	57¼	58¼
Page Hersey	90	..	..
Press Metals	29	..	..
Rogers Maj.	5½	5¼	5½
Stand. Paving	3¾	3¼	3¾
Shawinigan	24¾	..	..
Steel of Can.	76	73	73
C. Vinegars	19-19¼	..	..
C. Wineries	2¼	..	..
Westons	12¼	..	..
Walkerville Brew.	2-2½	..	..
Walkers	43¾	41¼	43½
Walkers Prfd.	19¼	..	..

New York Stocks

Biggar and Crawford

	High	Low	Close
Atchison	61	60¼	60¾
Amer. Smelting	89	..	..
Amer. Tel. & Tel.	162	157	162
Amer. Roll. Mills	34¼	33¾	33¾
Anaconda Cop.	51½	49¾	51
Balt. & Ohio	19¾	18¾	19
Baldwin Loco.	3¾	3¼	3¾
Bendix Avn.	16¾	16¼	16¾
Bethlehem Steel	83½	80½	82¼
Briggs	39¾	38¼	38¾
Can. Pacific	10¾	..	..
Chrysler	100½	96½	99¼
Columbia Gas	10¾	10¾	10½
Cons. Gas	32	..	..
Dupont	149	146	149
Gen. Electric	48¼	46¾	47¾
Gen. Motors	51¾	50¼	51¾
Goodyear	33¼	32¼	32¾
Int. Harvester	99	95½	99
Int. Nickel	58¾	57¼	57¾
Johns-Man	105	104½	104¾
Mont. Ward	53¾	62¼	53¼
Nash Motors	16	..	..
N Y Central	29¼	28½	29
North American	23	22¾	23
Pack Motors	7¾	7¼	7¼
Penn Ry	32¾	31½	32
Radio Corp	10¼	9¾	10¼
Std Brands	10¾	10¼	10¼
Std Oil of N J	60¾	59¾	60¼
Studebaker	10¼	10¼	10¼
South Pacific	33¼	31½	33¼
Timk Roll B	57	..	..
Union Pacific	109	107	107
United Corp	4¼	4¼	4¼
U S Steel	97½	94¼	96¾
Westinghouse	132¾	130¾	132¼
Yellow Cab	18	17¼	17¾

Grain Quotations

Leeming and Leeming

WINNIPEG WHEAT.

	Oct.	Dec.	May
High	126	123½	124¾
Low	125¼	122¾	124
Close	125¼	123¼	124¼

CHICAGO WHEAT.

	Sept.	Dec.	May
High	104	106¾	107⅝
Low	102¾	104¼	106⅜
Close	103½	105⅛	106⅞

Yesterday's Deaths

(By the Canadian Press.)

Housatonic, Mass.—Ellis Parker Butler, 67, author-humorist.

London — Arthur Coward, 81, father of the actor, Noel Coward.

Philadelphia— Bishop William Heard, 88, Abyssinian Methodist prelate.

Ottawa—Canon F. Gorman, 74, dean of Protestant clergymen at the capital.

NEW BASQUE "CABINET"

HOXNE, England—(CP)—Basque refugee children, encamped here, have settled the delinquency problem. They elected the "bad" boy of the camp as president, appointed a cabinet of four and now order prevails.

Cheese Quotes Produce and Livestock

HIDES

Toronto dealers are paying the following prices for hides and skins delivered in Toronto: City hides, green, 5¼c; bulls, 7½c; brands, 7½c; city calf, green, 14c; city kip, green, 13c; country calf, green, 12c; country calf, cured, 13c; country kip, green, 11c; country kip, cured, 11c; country hides, green, 9c; country hides, cured, 10½c; horsehides, Nos. 1 and 2, $3.25 each; No. 3, $1.65; sheepskins, as to size, 25c to $1 each; lamb skins, 10c to 35c each; horsehair, combing clean, 35c per pound; No. 1 white tallow, 4½c per pound; No. 2, 3½c.

TORONTO HAY AND STRAW

No. 2 timothy, old, $10 to $11; new, $9 to $10 per ton; No. 3 timothy, $8 to $9; oats and wheat straw, $5.50 to $6.50; Above prices f.o.b. Toronto.

MONTREAL FLOUR AND FEED

Cash grains: No. 1 Northern wheat, $1.37½; No. 2, $1.33½; No. 3, $1.31½; Oats: No. 2 C.W. 61c; No. 3, 58c; No. 1 feed oats, 56c. Barley: No. 3, C.W., 67½c; No. 5, 64½c. Argentine corn, 81c per bushel basis track Montreal, ex-store corn being "in bond."

Storing wheat flour.—First patents, $7.80; seconds, $7.40; bakers', $7.30; per barrel in 98-lb jute bags, delivered Montreal freight points.

Winter wheat flour — Choice grades in carlots new (to arrive) $5.15 to $5.20 bbl. Choice grades, in broken lots, new (to arrive) per barrel, ex-store, $5.35 to $5.40; white corn flour, per barrel in jute bags delivered to the trade $4.70 to $4.80.

Millfeed.—Bran, $24.25; shorts, $26.25; middlings, $40.25, per ton, car lot or mixed carlot quantities delivered in Montreal freight points.

Brewers' dried grain: Wholesale $23 per ton; retail, $25 per ton.

Rolled oats, bag of 80 lbs., delivered to the trade, $3.45, which includes sales tax.

MONTREAL PRODUCE

Butter eased on Montreal open produce markets, while eggs firmed a little.

Graded egg shipments in carlots or less were quoted at 30 to 31c a dozen for grade A-large; 28 to 29c for A-medium; 23 to 24c for B-large, and 20c for C. Receipts: 266 cases.

Butter was quoted at 26 to 26¼c a pound for carlots or less of No. 1, while lots to retailers were 27c for solids and 27½c for prints. Receipts: 210 boxes.

Cheese was quoted at 13½ to 13¾c a pound for Ontario whites, with colored at 14c. Quebec whites were quoted at 12¾ to 13c, and colored 13¼ to 13½c. Receipts: 810 boxes.

Potatoes: Quebec new whites, No. 1, 80's, 45 to 50c; No. 2, 80's, 35 to 40c.

ONTARIO GRAIN

Approximate prices track shipping point:

Wheat, $1.06 to $1.08; oats, 37 to 39c; barley, 50 to 52c; corn, 90 to 92c; rye, 75 to 79c; buckwheat, 51 to 53c; malting barley, 55 to 58c; milling oats, 37 to 39c.

TORONTO CHEESE

TORONTO, Sept. 14 — (C.P.). — Wholesale cheese prices were unchanged to-day with dealers buying large, colored, paraffined and government grades at 14¼c.

Wholesalers offered cheese to retailers at the following prices: New, large, 15¾; twins, 16; triplets, 16¼. Old, large, 19c; twins and triplets, 19½c. Medium, 18½c; twins and triplets, 18¾c.

TORONTO POULTRY

TORONTO, Sept. 14 — (C.P.). — Wholesale prices on poultry supplied by United Farmers Co-operative Co. to-day were unchanged.

FRUIT AND VEGETABLES

TORONTO, Sept. 14 — (C.P.). — Wholesale prices on fruit and vegetables supplied by White and Co. were unchanged to-day with the following exceptions: Local peaches, 6-qt. leno basket, No. 1, 35 to 45c; No. 2, 25 to 30c; No. 3, 20 to 22½c.

TORONTO PRODUCE

TORONTO, Sept. 14 — (C.P.). — Wholesale prices (United Farmers' Co-operative Co.), for Toronto delivery to-day were:

Eggs, dozen: Grade A large, 23c; grade A medium, 22c; grade B, 19c; grade C, 16c.

Churning Cream.—No. 1 lb., 28c; No. 2, 26c.

Butter No. 1 solids, lb., 27c; No. 2 solids, 26c.

Potatoes—Ontario, new bag, f.o.b. shipping points, 45 to 50c.

Mill feed: Bran, 24; shorts, 26; middlings 38.

TORONTO LIVESTOCK

Calves continued strong on the Toronto Livestock Market to-day. Trade was dull and prices generally steady on the plain quality cattle supply. Sheep and lambs were steady, while no hog price was established by early afternoon. Cattle holdover from Monday was 2,000 head.

Receipts reported by the Dominion Livestock Branch were: Cattle, 1,080; calves, 630; hogs, 990; sheep and lambs, 760.

Common to medium butcher cattle sold between $4 and $6.50, and a few good butchers brought $7 to $7.50. Butcher cows ranged from $3 to $4.50. Bologna bulls traded at $3.25 to $3.50, with a few good butcher bulls reaching $4.

Choice fed calves were strong at $11 to $11.50. Store cattle moved slowly with stockers generally $4 to $4.50, and some picked feeders as high as $5.25 to $6.

Choice veal calves made a general top of $10, while a few koshers went between $10.50 to $11. Common veals sold downward to $5.50 and grassers brought $3.50 to $4.50.

Previous close on off-truck bacon hogs was $10.75.

The bulk of good ewe and wether lambs sold at $8.50, a few choice bringing $8.75. Culls and bucks were priced from $6.50 to $7.50. Sheep ranged from $1.50 to $4.50 cwt.

Representative Sales Yesterday

Heavy Steers.—5, 1280 lb., $9.25; 26, 1150, $9; 3, 1153, $8.75; 2, 1115, $8.50; 6, 1180, $8; 13, 1060, $7.50; 8, 1070, $7; 3, 1030, $6.75; 26, 1070, $6.50; 5, 1060, $6; 3, 1180, $6.

Light Steers.—2, 1000 lb., $8; 41, 920, $7.60; 24, 960, $7.25; 8, 995, $7.15; 11, 940, $7; 2, 915, $6.75; 26, 895, $6.50; 5, 950, $6; 6, 720, $5; 9, 940, $4.

Heifers—2, 2, 900 lb., $7.50; 14, 907, $7.40; 11, 950, $7.25; 33, 810, $7; 5, 900, $6.75; 32, 950, $6.50; 4, 805, $6.25; 14, 820, $6; 26, 820, $5.75; 27, 660, $5.25; 39, 750, $5.15; 23, 780, $5.50; 5, 750, $5; 22, 610, $4.50; 16, 690, $4.25; 2, 945, $4.

Bulls.—1, 1350 lb., $4; 2, 1050, $3.75; 29, 1130, $3.50; 2, 1225, $3.40; 6, 830, $3.25; 1, 860, $3.

Fed Calves.—1, 540 lb., $11.25; 4, 630, $11; 3, 620, $10.50; 7, 600, $10; 8, 620, $9.50; 2, 620, $9.25; 1, 490, $9; 2, 645, $8.25; 1, 680, $8; 5, 720, $7.75.

WINNIPEG GRAIN

Sharp improvement in continental demand for Canadian wheat, estimated at 1,000,000 bushels, and strong Liverpool prices sent wheat futures more than two cents higher on the Winnipeg Grain Exchange to-day. Final quotations were 1⅝ to 2¼ cents higher, October $1.25¼, November $1.25¼ to ⅝, December $1.23⅛ and May $1.24¼.

Wheat bounded up two cents at the start and maintained a steady keel for the remainder of the session despite heavier hedging pressure of new crop wheat, totalling 2,172,000 bushels, through the clearing house here yesterday.

Selling was well absorbed and prices showed only fractional recessions from top levels. Southern and local firms offered only minor support.

Futures:

Wheat—	Open	High	Low	Close	Prev. Close
Oct.	123⅛	125⅝	123⅛	123⅝	124⅛
Nov.	125⅝	125⅝	122⅝	123⅝	124⅝
Dec.	122⅛	122⅝	119⅞	121	121¾
May	124	124¼	121⅛	122¼	123⅛
Oats—					
Oct.	49¼	49⅝	48½	49⅛	49¼
Dec.	47	47¼	46⅜	47	47
May	47	47⅝	46¼	47	46⅞

ONTARIO HOG PRICES

TORONTO, Sept. 14 — (C.P.). — Advances of 25 to 65 cents in bacon hog prices were posted to Brantford, Barrie, Peterborough and London to-day, while other reporting markets held steady.

Liveweights.—Brantford, $10.25; Hull, $9.75; London, $10; Peterborough, $10.15; Stratford, $10; Chatham, $9.25.

Dressed-weights.—Barrie, $13.80; Hull, $13.40; London, $13.35; Peterborough, $13.40; Chatham, $12; Stratford, $13.36; Kitchener, $13.30.

EAST BUFFALO LIVESTOCK

Hogs, 100; truck ins, $12.50 to $12.75.

Cattle, 100; few mixed yearlings, $14.50; low cutter and cutter cows, $4.50 to $5.85; plain lightweight bulls, $5.60 to $6.

Calves, 50; good and choice, mainly, $13.

Sheep, 500; good and choice, $10.75 to $11.50; largely $11 and above. Medium and mixed grades, $9.50 to $10.50; best ewes, $4.50, sparingly to $5.

MONTREAL POULTRY

Poultry prices per lb.: Grade "A" milkfed chickens, 6 pounds up, 27c; lights, 4 to 5 pounds up, 24½ to 25c; grade "B" 6 pounds up, 25c; select "A" 25c; "B," 23c. Fowls, 5 lbs. up "A" 19c; "B" 17c. Ducks, 17c. Grade "A" turkeys heavy weights, 23 to 24c; lights, 20 to 22c. (Prices nominal)

HEAVY RAINFALL.

(Examiner Correspondence.)

TWEED, Sept. 14. — During the week-end one of the heaviest precipitations of the year was recorded, when 2.04 inches of rain fell between 7.15 a.m. and 9.45 p.m. on Saturday. The storm was accompanied by a high wind, which outside of damaging a few trees, did little damage in this district.

Northern Island sent 5,265,856 linen handkerchiefs to the United States in the first six months of this year.

Canadian Chinese Contribute To War Chest

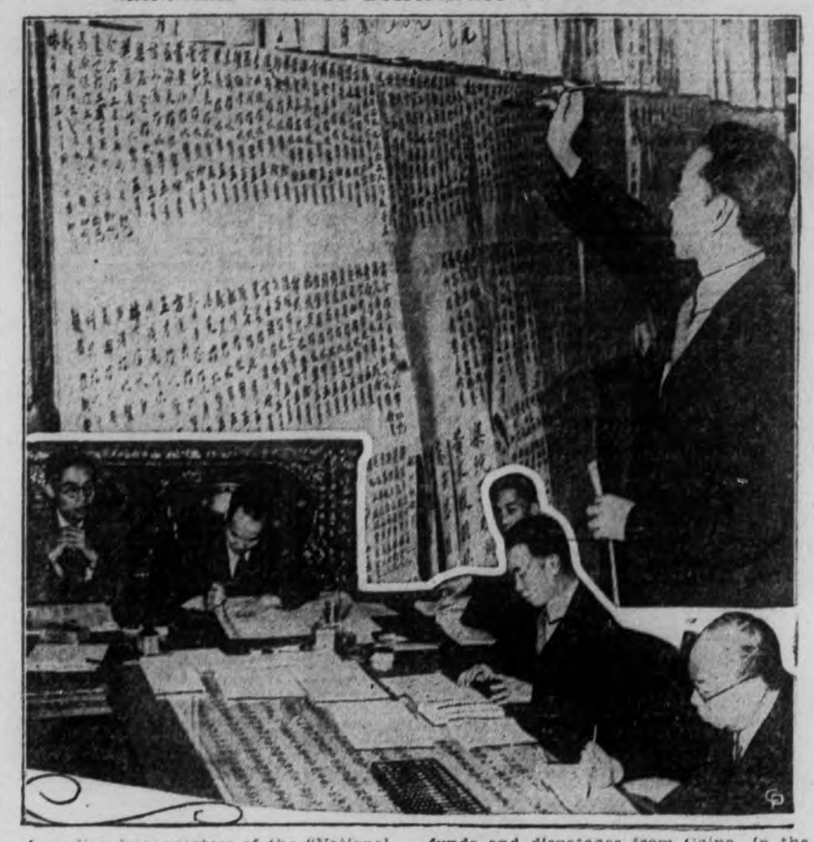

Canadian headquarters of the "National Salvation Fund" being raised by Chinese throughout the Dominion presents a busy scene at Vancouver as contributions roll in from all principal Canadian cities. In rooms beautifully furnished with heavy teakwood chairs and tables, a busy clerical staff is working day and night with the list of funds and dispatches from China. In the UPPER photograph of the ABOVE layout, a Chinese clerk is shown making changes in the reports posted on the walls of the office. BELOW, clerks translate news dispatches from English to Chinese. It is expected that a half million dollars in Chinese funds will be raised. In gold this will amount to about $175,000.

ALBERTA ELECTION MAY BE NECESSARY

EDMONTON, Sept. 14.—(CP). — Premier Aberhart may be compelled to have an election. There an audience of about 450 at a Social Credit rally in suburban Edmonton last night.

"What is the use of an election?" he asked. "Who else would you put in again but Social Credit? I don't think it is necessary but I may be compeled to have an election. There is such a thing as compelling us constitutionally.

'I say to you folk therefore that is the proposition. It is not a case of choice but of determination. You have a government doing the best it can for the individual, small man and the fellow that is down and out. Something must be done. I say the success is dependent entirely upon your unity."

He attacked financial institutions and said the government was emphasizing the banks must create more credit so the people could purchase what they produce.

Cube root, cultivated in Peru, is being used in a new insecticide.

Talks to the People – J. H. Burnham

The air is full of "probes". There are at least 27 probes under way or threatened in Canada at the present moment. There is however only one that is really needed and that one hasn't been so much as mentioned, viz. the probe into the people themselves. Let us find out what is wrong with the people themselves and all other difficulties will be solved. That is the idea at the root of Christianity. It is not the Bible says, what goes into a man but what comes out of him that is the trouble. I believe the divine plan is best. It takes it for granted that the heart of man is the real seat of iniquity and that all that God made or permits to be made is good. All wickedness is voluntary and until the blame is put where it belongs it is useless to keep on blaming something else. If it is temptation that is to blame and not man why was Christ sacrificed? Why were the offending things not sacrificed? Will we ever learn that it is not man who rules but God. This is not a spasm of emotion—it is a fact. Substituting our own plans for those of God is just another phase of modern presumption and unbelief. Indeed if one-half have to act as nurse-maids to the other half it is doubtful if either is worth saving and we will all be destroyed in another flood—of beer. But what can be done by or for a people who can sit and listen to men who say that "God is open to their criticism as any other author" and who left just enough of the Bible for them to pretend they have not destroyed it. Why class the Bible with beer? Clean your own skirts first. It is you who have wrecked the people and it is almost inconceivable that a people who cannot even keep sober should dictate to God. So long as a people are content to listen to those who tell God what He must do to qualify and what the Bible must be to suit them there is no hope—just a lot of foolishness, the modernism which has succeeded mediaevalism. The practical man has ousted the Puritan.

Notice to Stallion Owners

The regular Fall inspection of Stallions in the Province of Ontario commences Sept. 27th.

The Agricultural Representative in each county is arranging the route of the stallion inspectors in his county.

Stallion owners should communicate with their agricultural representative by **Sept. 20th** for further details regarding time and places of inspection within the county.

This inspection is free. At other times it costs Ten Dollars.

ONTARIO DEPARTMENT OF AGRICULTURE

HON. DUNCAN MARSHALL, *Minister* — JAMES H. FAIRBAIRN, *Deputy Minister*

Where They Get 'Em.

TRENT RIVER, Sept. 14—Tipping the scales at 8 pounds, the largest pickerel of the season was landed over the week-end by Douglas Darr while trolling up near the old dock. The fish measured 32 inches in length, girth 15 inches, width across mouth, 4 inches, measured 9 inches across the back of head. Bait used, silver flash plug.

A fine pickerel, weighing 4 pounds was caught by Mrs. Grey of Niles, Ohio, the same time.

Mr. J. Mehls of Niagara Falls, N. Y., caught a 6 pound muskie Saturday while his young son, Paul, caught one weighing 4 pounds.

A 5 pound muskie and 3 pound pickerel were caught by Mrs. Hadfield of Homestead, Penn., Saturday with Mr. Jas. Cook as guide.

THIEVES ARE BUSY EMILY TOWNSHIP

(Examiner Correspondence.)

LINDSAY, Sept. 14.—Grain and chicken thieves are again on the warpath in this district, and farmers are warned to look out for these characters. Melville McBrien, of Emily Township, reported to the police that thieves entered his granary on Saturday night and stole twelve bushels of grain. A car was used to carry away the grain.

Fred Gaynor, of Lindsay, faces the charge of reckless driving as a result of an accident on Sunday night. Gaynor, the police charge, cut across the path of a car driven by C. Houston, of Toronto. The former was thrown through the windshield by the impact, sustaining cuts in the head and an injured arm. Mrs. Houston, who was seated with her husband, sustained cuts in the head and face when her head struck the windshield. The Gaynor car was badly wrecked.

CAMPBELLFORD

Small Boy Injured Fall Downstairs

(Examiner Correspondence.)

CAMPBELLFORD, Sept. 14. — Floyd Blake, five-year-old son of Mr. and Mrs. Manley Blake, Kent Street, is suffering from a broken collar-bone as the result of a fall down the stairs at his home on Saturday. Floyd was playing at the top of the steps when he slipped and fell to the bottom, where his cries soon attracted his mother. Apart from the broken collar-bone he suffered only minor bruises.

MASKINONGE FRY OUTPUT IS LESS

(Examiner Correspondence.)

TRENT RIVER, Sept. 14.—Following is a copy of a letter received recently by Mr. P. Dobacha, manager of Puff Ball Inn Resort, from the Game and Fisheries Department, Biological and Fish Culture Branch, Toronto:

Dear Sir,—Your letter of the 5th instant with reference to the fishing in the Trent River has been referred to me for attention and reply, and have been re-stocked as follows:

For 1934: Black bass, 10,000 fry; maskinonge, 40,000; pickerel, 230,000.

For 1935: 1,000 fingerlings; maskinonge, 45,000; pickerel, 1,200,000.

For 1936: Black bass, 10,000; maskinonge, 15,000; pickerel, 1,500,000.

We have experienced difficulty in obtaining a sufficient quantity of maskinonge fry for distribution in view of the fact that we could not get a sufficient number of spawning male maskinonge at the seat of our operations last spring, so that our output of fry was reduced considerably. The question of protecting the natural spawning grounds of the maskinonge in order to maintain this important game-fish is of the greatest value, and the Department intends to do everything possible along these lines by creating suitable sanctuaries for bass and maskinonge.

Thanking you for the interest taken, I have the honor to be, sir, your obedient servant,

H. K. MacKay,
Biologist and Director Fish Culture Branch.

WINDBREAKER STOLEN.

(Examiner Correspondence.)

TWEED, Sept. 14. — John King, Latta, parked his automobile in the shed of the Tweed Milling Company, on Saturday night, and during his absence some person stole a windbreaker and a purse containing a small sum of money.

FOR SALE

Comfortable 8-roomed Brick Home. Beautiful location on Dennistoun Ave. Overlooking Inverlea Park. Hardwood floors downstairs. Sunroom upstairs. Hot air furnace. Garage.

Davis-Thompson COMPANY
Insurance and General Agency
Real Estate
Established 1858
433 George Street Phone 40

The winning hand is always held by those who come to Chown's for their Tools and Hardware.

BIT BRACES
Ratchet type. Reg. 1.35. Special 99c
Plain type. Reg. 75c. Special 59c

ADJUSTABLE HANDY WRENCH
6" 39c

TAP AND DIE
Set 3.50

SOCKET SETS
Six sockets and holder. Set 1.10

RULES
Zig-zag, 6' 25c
Folding 35c
Steel Pocket Rule. Spring back, 6 ft. .. 50c

HACKSAWS
Frame and blade with rubber grip. Regular 75c. Special 49c

BENCH GRINDER
4" 1.35
5" 1.85

ACE 1-INCH MICROMETERS
Spring friction stop, hardened ends on spindle and anvil. Phosphor bronze nut. Accurate cut thread on spindle 1.69

GLASS CUTTERS
Each 15c

COPING SAWS
Rubber grip 25c

OIL STONES
Double grip 25c

JAP-A-LAC STOVE PIPE ENAMEL
Reg. 45c Special, pint .... 31¢
½ pints .... 25¢
¼ pints .... 15¢

JAP-A-LAC FLOOR WAX
Reg. 45c. Special, 1 pound 29c

BROOMS
5-String Polished Handle
Special 19c

KIWANIS CLUB CARNIVAL
PETERBOROUGH
September 16, 17th, 1937
IN THE ARMOURIES
In Aid of Under-Privileged Children

HUBERT CHOWN HARDWARE
417 GEORGE ST - OLD EXAMINER BLDG.
WE DELIVER PHONE 729

Liner With Union Jack Painted On Deck

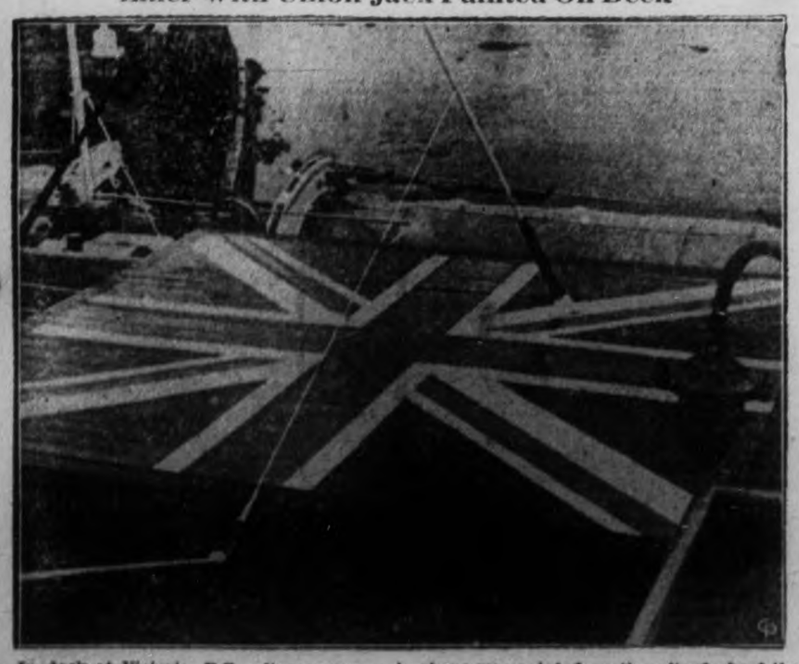

In dock at Victoria, B.C., after a voyage from the Oriental war area, the Empress of Japan unloaded many refugees from China at the Canadian port. To protect the ship from aerial bombs of Japanese and Chinese aeroplanes, the huge Union Jack shown above was painted on the afterdeck of the liner. Several British emblems were painted in prominent parts of the ship to protect it from the fate of being raked by bombs and gunfire as have several other passenger ships in the China waters.

OF INTEREST TO WOMEN

Giving The Potato A Chance In Variety Of Dishes

Far Too Often The Only Potato Dish On Table Is "Plain Boiled Potatoes"

By MARY MOORE

IF you serve whole plain boiled potatoes to your family night after night your toes are about to be trod on.

Not only have I been asked to "do something" about this plain boiled potato habit—but I am impelled to from my own observation.

It is a lamentable indictment when an American gentleman touring in our province, after having had dinner at our home, felt safe to remark to me about the plain boiled potato situation. He said that it was almost incredible that the only places he had not been served plain boiled potatoes on his whole three-weeks tour were at our place, and when he cooked his own family's meals over a camp fire.

I blushed to my ears—for while this may be due partially to coincidence—it is damning evidence of lack of imagination, laziness — and certainly a crushing blow to my efforts in trying to help you make your cooking interesting.

Now since potatoes in America seem to be our staple starchy food just as rice is in China, spaghetti in Italy and oatmeal in Scotland, we have to do something about them.

This collection of potato recipes is not sensational. It merely attempts to give potatoes a chance, for they are the most versatile vegetable we have (unless the tomato is remembered), and the most delicious when treated with even a fair amount of imagination.

About once a year I am invited by my husband to attend an open meeting and dinner of his doctor confreres. Because he has some influence with the entertainment committee I always urge him to urge them to have their Special Potatoes au Gratin.

Follow closely and I will tell you, my pets, how they do it—you will then know why I like them so.

Potatoes Au Gratin (a la Firandelli).

Boil medium-sized or small potatoes with their skins on until they are three-quarters tender (waxy, not mealy). Peel and cut into ½-inch cubes. To serve 6 people you will require about 10 medium-sized potatoes (or 14 small ones). Now prepare the cheese sauce. Grate 1½ cups cheese, tightly packed—slightly less if the cheese is old. Make a thin white sauce by melting 4 tablespoons butter, adding 2 tablespoons flour, and 1 teaspoon salt, and pouring on, while stirring, 1½ cups milk; continuing stirring until thick — to this add all but ¼ cup of the cheese and stir until cheese melts. Place half of the potatoes in large shallow baking dish which has been generously buttered, and pour over half the thin cheese sauce, then arrange the remaining potatoes over and cover with the remaining sauce. Sprinkle over the half cup of cheese and springle this with paprika. Place in moderate oven to heat through—when hot raise up in oven to close under broiler and finish off top by browning all the little tips quickly. This last quick passing under broiler gives it the professional touch. Serve very hot.

Canadian Mashed Potatoes

For six people pare and cut in halves lengthwise 6 medium large potatoes and cook in boiling salted water until very tender. Immediately drain, then shake potatoes over low heat to dry them. Have ready 1½ cups very hot milk to which you have added 3 tablespoons butter and 1 teaspoon salt and ⅛ teaspoon white pepper. Mash the potatoes very well, then add the milk mixture, doing all your mashing over low heat. When sufficiently mashed, leave over heat, stirring almost constantly until they begin to bubble and some of the moisture has evaporated from the milk.

French Mashed Potatoes

Consist of adding 2 cups hot milk to 8 medium large mashed potatoes and constantly stirring over low heat until they have thickened enough to serve, flavoring as above. This cooking (which takes about 20 minutes) gives the milk in the mixture a nutty flavor, hence changes the flavor of the potatoes and is very good.

Boiled Whole Potatoes with Savory Butter

If you like the appearance of whole boiled potatoes but wish to improve their flavor, wash, drain them and add them to a mixture of 4 table spoons melted butter, 1 tablespoon finely chopped parsley, ½ teaspoon paprika and ½ teaspoon each salt and pepper. Gently shake these over low heat until all potatoes are coated with the mixture and serve hot.

French Fried Potatoes

Peel and slice potatoes either like orange sections about ½ inch wide or in slices ¼ inch thick. Let stand in cold water for at least an hour to remove the starch in them. Dry them well in a clean cloth and have ready hot fat at 370 deg. F. Fry one layer of potatoes at a time for about five or six minutes. To make them puff up, before they are quite done take them out with a skimmer and drain them then return to the hot lard and continue for another minute or two until they are done. Drain on unglazed paper and sprinkle evenly with salt. Keep hot in oven with door open spread in single layer until all are done.

Original Hashed Brown Potatoes

One quart finely chopped cooked potatoes (these may be either freshly cooked or cold leftovers—4 cups makes a quart), ¾ cup cream, 1 teaspoon salt, ¼ teaspoon pepper, 1 tablespoon chopped parsley, 3 tablespoons butter (or chicken dripping). Mix the first five ingredients. Melt the butter or dripping in an iron frying pan and when bubbling hot, but not brown, add the potatoes packing them lightly into a layer of uniform thickness and let cook very slowly for 25 minutes without disturbing. Fold over and serve on platter as you would an omelette, surrounded by the meat course—such as beef balls, lamb chops or small pork sausage.

Occasions often arise when you do not wish to serve potatoes (and if they do not you should see that they do) because you have too many other nice vegetables in season. But maybe guests are expected, that are so accustomed to potatoes they would miss them. Potato puffs are the answer for they look like more than they are.

Potato Puffs

Two cups well mashed potatoes, 3 tablespoons cream beaten into them. Then add 2 well beaten egg yolks and 1 tablespoon melted butter, and salt to taste. Finally two beaten whites are folded in. Pile in high little mounds and bake till brown.

There are still little potato cylinders rolled in crumbled, shredded wheat and baked, and potato apples made from mashed potatoes and shaped like apples are rolled in crumbs and stuck with a clove for a stem and baked, potato croquettes, Franconia potatoes, Duchess Potatoes, Stuffed Baked Potatoes, Potatoes with green pepper and cheese, French potato balls, dear old Scalloped Potatoes (which should have plenty of milk and salt and a 2-hour cooking period in a slow oven to make them perfect—a little grated onion and white pepper help too). New potatoes baked and brushed with butter 5 minutes before they are done, Potato Surprise, but if I give them all to you you won't write to me, and I won't know if you are changing your potato ways. See?

QUEEN IS ILL

COPENHAGEN, Sept. 14 (AP) — Queen Alexandrine of Denmark was very weak today after an operation for a stomach ailment. There was great anxiety in the royal household. The operation was performed last night by the Queen's physician, assisted by three Copenhagen surgeons.

Evening Styles Luxurious

Gail Patrick poses a handsome ermine coat over a beige chiffon gown.

By LISBETH

Evening fashions for fall and winter are luxurious. That has been said many times this season. And it remains true.

Typical of such luxury fashions is this costume worn by one of the most decorative of Hollywood sirens, Gail Patrick. Over a beige chiffon gown which is simply but beautifully styled she poses a handsome, regal evening coat of ermine—that fur of kings and queens.

This season evening wraps are practically all long, and both slim capes and coats are favored. There are madonna capes that slip over the head, there are coats with fur yokes and wool is combined for evening with silver fox.

Long redingotes are shown by some designers, other prefer pencil-slim wraps, and then there are cape-coats and the dolman—always distinctive because high style. Besides the fur yokes there are furred fronts, as done by Lelong, and, of course, white fox collars, always stylish and flattering.

Velvet Popular

Velvet is strongly sponsored by the best dressmakers, and brocades fit into the luxury picture.

Persian lamb, black caracul, Hudson seal and safari brown Alaska seal are favorites with those buying early. In the new chubby or chunky coat silhouette, which is emphasized as newest for the season, in the shorter coats, Australian opossum, beaver, nutria, skunk and dyed fox are used.

In the new models of cloth, fur trimmed, natural colored cloth with brown fur trims are especially popular. And the tuxedo style of fur trimming seems to have a great following this season.

Enquiry Column

Conducted by
Mrs. MARY MOORE

QUESTION.—I was in a home recently where they served cinnamon rolls on top of which must have been poured some sort of a syrup, the surface was glazed and the sticky syrup top made them taste delicious.

Would you kindly give me the formula for such a syrup and tell me if it is poured on top of rolls before they are put in the oven or wait until they have risen from the heat in the oven. Thanking you, (Miss) L.H.W.

ANSWER.—Thank you for your letter.

Sticky Cinnamon Rolls

One quart raised bun or bread dough, ½ cup granulated sugar, 2 well-beaten eggs, ¼ cup soft butter, 1 cup brown sugar (half of it for the pan), 2 tablespoons cinnamon, ½ cup currants, ½ cup seeded raisins. Add the granulated sugar, eggs, and half the butter to the dough, knead and roll out ¼ inch thick. Brush with butter, sprinkle with half the brown sugar, cinnamon, currants and raisins. Roll the dough the same as for jelly roll and then cut it into 1½-inch slices. Brush a deep heavy pan with butter and springle thinly with brown sugar; lay the slices in the pan so they do not touch. Set to rise as you would bread until light. Place in an oven of 350 deg. Fahr. for 45 to 50 minutes. Take them from the pan as soon as removed from oven. It is important not to have too hot an oven. Put an asbestos mat under the pan if oven is too hot.

QUESTION.—Would you please send me the recipe for pickling silver skin onions and small beetroots? I would also like a recipe for Scotch Cakes. I follow your page in the paper every week and find it very helpful. Thanking you, (Mrs.) Marty H

ANSWER.—Thank you for your letter.

Pickled Silver Skin Onion

Peel small white onions, cover with brine, allowing 1½ cups salt to 2 quarts boiling water, and let stand 2 days. Drain and cover with more brine; let stand 2 days, and again drain. Make more brine and heat to boiling point; put in onions and boil 3 minutes. Put in jars, interspersing with bits of mace, white peppercorns, cloves, bits of bay leaf, and slices of red pepper. Fill jars to overflowing with white vinegar scalded with sugar, allowing one cup sugar to one gallon vinegar. Seal while hot.

Pickled Beets

Wash beets very well—using either uniform-sized small beets not more than 1½ inches in diameter, or larger beets that you can quarter or slice. Cook beets in water till tender, starting them in cold water. Drain them, submerge in cold water and slip off the skins—if they are large, slice or quarter at this point. Prepare the vinegar as follows: to 1 pint vinegar add 1 cup sugar (white or brown) and 1 pint boiling water and 1 teaspoon salt and bring to boiling point and drop in the beets—there should be enough of this liquid to cover the beets. As soon as boiling point is reached, pack all into sterile jars and seal. Cover beets in jars with boiling liquid.

You had probably written your letter before the recipes for Scotch Oatmeal Cookies (two of them) appeared two weeks ago. In the event that neither of them are what you desire, I am giving herewith a good method of making Scotch Scones.

Scotch Scones

Add 3 teaspoons baking powder to 2 cups flour, and ½ cup sugar. Rub into the dry ingredients ¼ cup butter. Combine 2 well-beaten eggs with ½ cup thin cream, and add to first mixture. Make into biscuits, or cut in squares and fold over into triangles. Bake at 450 deg. Fahr. (very hot). Serve hot—with butter or syrup or jam.

QUESTION.—Would you please send me a pickle recipe pamphlet and a recipe for fresh apricot jam also a vegetable marrow jam. Thanking you, Mrs. E. S.

ANSWER.—Thank you for your letter.

We do not have a pamphlet containing pickle recipes, but plan to have one ready next year in time for pickling season. Be kind enough to clip the cookery pages containing pickle recipes—many of which have appeared in the past month. Many others will appear from time to time as the readers ask for them. Would you like me to publish some special pickle recipes for you? If so, write again, naming them.

Fresh Apricot Jam

Place apricots in frying basket or big strainer and quickly dip in boiling water to loosen the skins. Peel, cut in pieces and add one-half as much sugar as fruit, and cook in an enamel preserving kettle until thick. To retain rich amber color, avoid over-cooking. Store in glasses and cover with paraffin. A delicious jam combines pineapple and apricot in same proportions and same amounts of sugar.

Vegetable Marrow Jam

Peel vegetable marrow, remove stringly pulp and seeds and cut into half-inch rings and cut rings into one-inch pieces. Prepare about 6 lbs. Prepare ½-lb green ginger by paring and slicing thinly and boiling 1 hour in a syrup of equal parts sugar and water to cover. Slice 2 lemons extremely thinly, pouring the juice over the marrow to preserve it. Put all in preserving kettle (including the ginger and syrup in which it was cooked), and let stand 24 hours—after adding 5 lbs. sugar. Boil about 1¼ hours or until fruit is transparent over low heat, stirring often—bottle and seal.

Dinners of The Week

(By MARY MOORE)

All These Meals Have Been Served, Eaten and Approved

Sunday.

Roast Stuffed Fillet of Veal
Apple Jelly
Potatoes Francoma
Shredded Cabbage and Pepper Salad with Tomato Section Border
Mayonnaise
Dutch Peach Cake (see note).
Coffe.

NOTE.— To make Dutch Peach Cake sift together 2 cups flour, 3 tablespoons sugar, 2½ teaspoons of baking powder, and ¾ teaspoon salt. Work into this with the finger-tips 1-3 cup butter. Beat 1 egg and add to it ¾ cup milk and stir into the sifted mixture. Press into buttered shallow pan and across top arrange neat rows of peaches cut into eighths pointed side of wedge up. Sprinkle over all ¾ cup sugar mixed with ¼ teaspoon mace. Dot top with butter and bake at 400 degrees Fahr. for about 20 minutes. Serve hot or cold with thick cream.

Monday.

Sliced Cold Fillet of Roast Veal
New Chili Sauce
Potatoes au Gratin (see elsewhere on page)
Whole Tomato Salad stuffed with Celery and Apple and Nuts.
Blended with Mayonnaise
Baked Apples and Lemon Sauce
Coffee.

Tuesday (Hasty Meal).

Eggs in Cream Sauce de Luxe (see note)
Mashed Marrow with Grated Cheese
Buttered Spinach
Cantaloupe with Lime Juice
Coffee.

NOTE.—For Eggs in Cream Sauce de Luxe cook 3 eggs for each two people to be served in simmering water in the shell until hard. Peel. Slice into rich cream sauce to which add buttered crumbs, a few gratings of green pepper, and shake of paprika. Serve on toast points.

Wednesday (Economical).

Pan Fried Beef Liver (do not overcook)
Soft Fresh Brown Rolls
Unsalted Butter
Cole Slaw Celery
Halved Apples Stewed in Syrup with Cinnamon Tea.

Thursday.

Lamb Casserole (fresh from the neck, breast or shoulder)

(The Casserole to include small onions, whole small carrots, potato cubes, and little celery sticks — all mixed and baked for 2½ hours covered—added water and seasonings as cooking progresses.)

Lettuce and Sliced Tomato Salad
Mixed Fruit Cup of Cantaloupe Balls, Sliced Plums, and Orange sections, sweetened with Honey or Corn Syrup
Coffee.

Friday.

Breaded Salmon Steaks Lemon
Canadian Mashed Potatoes
(see elsewhere on page)
Shredded Buttered Green Beans
Blueberries and Cream
Coffee.

Saturday.

Corn on the Cob boiled in the Husks
Baked Sweet Green Peppers
Stuffed with Sausage Meat
Cucumber and Lettuce Salad
One Crust Deep Plum Pie
Coffee.

Wife Preservers

Teach children not to throw sand at their playmates. Some of it may get in their eyes and cause infection.

Cooking Ingredients
of the highest quality for Mary Moore's recipes at all
7 Mason Grocery Stores

Spanish Rebels Condemn U.S. Flier

Made prisoner by the insurgent armies after flying for several months for the Loyalists, Harold E. Dahl, American aviator shown at LEFT, has been tried by court-martial and sentenced to be shot. His wife, the former Edith Rogers, one-time singer with crooner Rudy Vallee, and his mother, appealed to the American government to intervene and save the flier's life. U.S. envoy, Claude Bowers, hopes to effect an exchange for insurgent prisoners held by the Loyalists. Mrs. Dahl, pictured at RIGHT, awaits the outcome of negotiations at her home in Cannes, France.

Tested Favorite Recipes

(By MARY MOORE.)

A RELISH that is green and good on hamburgers, barbecue sandwiches, and almost all cold meats is hard to find.

Stop here if you were hunting:

No Green Relish

Four 6-inch cucumbers (long and slendr), 1 medium cauliflower. Slice them in four lengthwise and slice off the heavy seedy portion. Put them through the coarse knife of the food chopper with the cauliflower. Soak this overnight in a brine of 1-3 cup salt and 4 cups water.

In the morning put through food chopper 6 large white onions, 2 large seeded green peppers, 1 hot red pepper, 6 large apples peeled and cored. To these add 2 ounces mustard seed, 8 cups brown sugar, 1 pint scalded cider vinegar, and the drained cucumbers and cauliflower. Bring all to boil. Mix together ½ cup flour with ¼ ounce (2½ tablespoons) of turmeric and mix to paste with another pint of cider vinegar—adding the vinegar slowly. When smooth, add this to the boiling mixture and continue to boil for 20 to 30 minutes, stirring often. Pour into sterile jars and seal.

Cooking Ingredients
of the highest quality for Mary Moore's recipes at all
7 Mason Grocery Stores

Corn Roast Note

(By MARY MOORE)

THE other night we went to what was called a "Corn Roast"—but we had hamburgers fried on an oil stove, raw Bermuda onions and coffee, no bonfire, and what's more, no corn. That's the farthest cry from Roasted Corn I ever heard of let alone ate.

That roused me to having a Corn Roast proper of my own.

We bought 2½ dozen cobs of corn from a farmer who we know is death on borer. We made hamburgers, too, but fried them and onions over our open fire—which by the way was well planned.

At least three-quarters of an hour before the guests arrived we started our fire so we would have glowing embers ready for cooking purposes; these were spread out over a surface a yard square and we kept feeding the fuel (small logs) from one side only.

When our hamburgers had started sizzling we dipped the unhusked corn in water and laid it in the embers (with gloves on please, heavy leather ones). After one side is rather dark brown turn it over until other side is dark brown. Still with gloves on husk it. Have half a pound of butter cut lengthwise of the block on a large plate or platter and as the corn is "done to a turn" husk it and lay it on the butter platter for the hungry Corn Roasters to butter and eat quick. The nutty flavor developed in the corn is a new thrill for you who have not tried it this way.

SAVE MONEY!

Every Day at Buehler's where Every Effort is directed to make the customer 100% satisfied

SOME OF WED. MEAT SPECIALS

Sirloin Steak 25c
Shoulder Lamb Chop 20c
Shoulder Veal Chop 12½c
Butt Pork Chop 25c
Shoulder Pork Chop .22c

Round Steak 21c

SPARE RIBS, 12½c

BUEHLER BROTHERS

387 George St. PETERBORO Phone 3680

HE ATE ALL-BRAN AND IMPROVED WONDERFULLY

Read this voluntary letter: "In regard to your ALL-BRAN, it is marked on the package 'best as a cereal, best for cooking,' and, as far as I am concerned, you might add *best for health*. Since I have begun to eat it, I have improved wonderfully."—Mr. H. E. Poole (address on request).

ALL-BRAN corrects common constipation, due to meals low in "bulk." Within the body, it absorbs water, and forms a soft mass, gently sponging out the system.

ALL-BRAN also supplies vitamin B to tone up the intestines, and iron for the blood. Isn't this food better than taking weakening pills and drugs?

Eat two tablespoonfuls daily, either as a cereal with milk or cream, or in recipes. In chronic cases, with each meal. Sold by all grocers. Made and *guaranteed* by Kellogg in London.

INSTINCTIVELY you reach for the small, tender, young radishes—leave the big, pulpy ones.

For as the radish grows large and coarse, the flavor seems to grow right out of it. The little radishes are filled with sweetness. But the big ones taste like wood.

You'll find a similar difference in tea leaves. The choice, young leaves have the flavor—the big, bulky leaves are poor in taste.

In every package of Tender Leaf Tea, you get the *choice*, young tea leaves, filled with flavor. No coarse, heavy leaves are included for bulk.

A new scientific instrument was used to measure the aroma in 14 leading brands of tea. It showed that only one other tea—a more expensive brand—was the equal of Tender Leaf Tea. Some of the other brands had only *one-sixth* as much aroma.

Your grocer has Tender Leaf Tea in two convenient sizes—each package filled with the choice, young tea leaves. Try *this* tea!

Blended and packed in Canada

Listen to "Ons Man's Family" at 8 P. M. every Wednesday on the N.B.C. Network

SOCIAL AND PERSONAL

Mrs. F. A. DeGeer of Simcoe street is visiting her son, Howard, at Kirkfield.

✧ ✧ ✧

Mr. and Mrs F. G. Young of Park Street are spending their vacation at the South Beach Hotel.

✧ ✧ ✧

Mr. and Mrs. Ted Eakins and daughter Mary, of Millbrook were week-end guests of Mrs. N. M. Birchard of Simcoe street.

✧ ✧ ✧

Miss Edna MacWilliams, Reg.N., has returned to Toronto after visiting Mrs. A. Perry of Charlotte street.

✧ ✧ ✧

Mr. and Mrs. Dalton E. Morgan were week-end guests at the home of Mr. and Mrs. D. S. Clarke of 201 Stewart street, enroute to their home in Hamilton.

✧ ✧ ✧

Miss Gladys Cooney of Toronto has returned home after spending the weekend with her uncle and aunt, Mr. and Mrs. T. J. Lane of Hunter Street.

✧ ✧ ✧

Mrs. Milton A. Clark and son, Bruce, and daughter, Dorothy, were guests at the Rowhotham-Freeman wedding in Markham on Saturday, September 11.

✧ ✧ ✧

Wilfred Jones of 164 Gordon Avenue received the sad news this week of the death of his father, Richard Jones of Worcester, England, at the age of eighty-two years.

✧ ✧ ✧

Mr. and Mrs. C. S. Kitney of Crescent street and John Kitney left for Toronto this morning to attend the wedding of Miss Elaine Beller and Charles G. Kitney in that city this afternoon.

✧ ✧ ✧

Many happy returns of the day to Shirley Shelton of Maitland avenue. Shirley is celebrating her birthday today by entertaining a number of her school chums at a jolly birthday party.

✧ ✧ ✧

Mr. and Mrs. Herbert R. James of R.R. No. 4, Lindsay, announce the engagement of their daughter, Pearl Margaret, to J. Kimble Ford, son of Mrs. Solon S. Ford and the late Mr. Ford of Lindsay, the marriage to take place September 28 at St. Pauls Anglican Church, Lindsay.

✧ ✧ ✧

Out-of-town guests at the Crowley-McCarthy and McCarthy-Collins double wedding in the Church of the Sacred Heart this morning included: Mr. and Mrs. P. H. Collins of Biggar, Sask., Mr. and Mrs. Frank McMahon of Toronto, Mrs. A. Ford, Miss Edith Holmes of Lindsay, Mr. and Mrs. Martin Herlihey and family of Downeyville.

✧ ✧ ✧

A most delightful corn, weiner and marshmallow roast was enjoyed by members of the Corps Cadet Brigade of the Salvation Army on Monday evening at the Payne Farm in North Monaghan. A very jolly time was spent in community singing around the camp fire. The affair was in charge of Miss Tomlinson, Corps Cadet Guardian; her assistant, Miss Clara Barnes, and Adjutant and Mrs. Warrander.

✧ ✧ ✧

Mr. and Mrs. Stewart K. Widdess of Los Angeles, California, are staying a few days in Peterborough, called here by the death of Mrs. Widdess' father, the late Manson Comstock, on Friday of last week. Mr. and Mrs. Widdess left Los Angeles at nine o'clock on Friday evening and flew to Detroit; travelled on to Toronto by the fast train, and arrived in that city just twenty-three and a half hours after leaving Los Angeles. This time might have been shortened by three hours if plane connection had been more convenient.

✧ ✧ ✧

Well-known visitors attending the big Liberal rally in the Armouries on Monday evening included, besides Premier Hepburn, his private secretary, Roy Elmhirst, a former Peterborough county boy, who was born and brought up in Otonabee; also present were J. A. McLaughlin of Lindsay, president of the Central Ontario Liberal Association, and Mrs. McLaughlin, Rork Ferguson, M.P., and Mrs. Ferguson, of Norwood; Dr. D. Munro of Warsaw, president of the Liberal Association, and Mrs. Munro; Roy Brown of Apsley, Warden of the County, and Mrs. Brown, Bruce Curtis of Havelock.

✧ ✧ ✧

Shower for Hastings Girl

Miss Mary Coveney, whose wedding takes place on September 16, was entertained at the home of the Misses Teresa and Helen Butler, when a kitchen shower in ivory and green enamel ware was given in her honor.

In the course of the afternoon the bride-to-be was invited to the dining room to receive her gifts, the Misses T. Butler and Grace Orr assisting her in opening them. Miss Coveney thanked all her friends for their lovely presents and kindness shown her, and gave an invitation to all to visit her in her new home. Refreshments were then served by the hostesses.

✧ ✧ ✧

Miss Nancy Hopwood Guest of Honor at Shower

Miss Helen Cole of Downie Street entertained on Monday evening for Miss Nancy Hopwood, who leaves on September 20 for Trail, B. C., where her wedding to Alex. Williamson takes place on October 1. A miscellaneous shower of attractive gifts was presented to the guest of honor by means of a delightful "wishing-well," the parcels being attached to a long string and wound up out of the "well," one at a time. At refreshment time, tea was poured by Miss Betty Hopwood, who was assisted by Mrs. Arthur Jones and Miss Violet Davidson.

✧ ✧ ✧

Miss Dot Stenton Entertained by Friends

Mrs. B. Wells and Miss Dorothy Wells of Prince street entertained at a miscellaneous shower recently given in honor of Miss Dot Stenton, a bride-elect of this week.

Pretty decorations in the rooms were pink and white streamers and white bells. During the evening a well laden basket of attractive and useful gifts was presented to the guest of honor. A most enjoyable evening was spent in dancing, followed by refreshments served by the hostesses.

Thirty-five guests were present, and those unable to attend but who sent gifts were: Mr. and Mrs. Clark, Mrs. Agnus Goselin, Miss Hilda Busby and Miss Edith McLaren.

✧ ✧ ✧

Central Home and School Association

The Central Home and School Association held its opening meeting of the season in the kindergarten room on Monday evening. Mrs. C. H. McWilliams the president, was in the chair and opened the meeting with the Lord's Prayer, repeated in unison.

A short business session was held, with arrangements made for a paper collection on Thursday and Friday of next week, September 23 and 24, and the parents are asked to cooperate. A regional conference of Home and School Councils will be held on October 7 in the Prince of Wales School. On a roll call the attendance picture was awarded to Mr. Bolton's room. Entrance certificates will be presented to successful students in the Legion Hall at an open meeting on October 15.

Mrs. McWilliams, on behalf of the association, extended a welcome to the new principal, Mr. Bolton, and to another new member of the staff, Mr. Nicholls. Both briefly addressed the meeting and spoke in appreciation of the good work accomplished by the Home and School Clubs.

The meeting closed with the National Anthem and the service of refreshments.

✧ ✧ ✧

Douro Girl is Given Shower

DOURO, Sept. 14.—On Friday evening a pleasant event took place in Harmony Hall when the organist of St. Joseph's church, Miss Mary Quinlan, was the recipient of several gifts prior to her wedding which takes place this week. From the choir she received a beautiful silver tea service and an address of appreciation for her services was read by Miss Mary Walsh, the presentation being made by John Sheehan. The cast of the play "Molly Baun" which was presented last March presented Miss Quinlan with a Kenwood blanket in appreciation of her services as accompanist and assistant director. Miss Mary Leahy made the presentation. On behalf of St. Joseph's Sodality, the president, Miss Margaret Casey presented the bride-elect with a lovely statue of Mary of the Immaculate Conception. On behalf of the Catholic Women's League, the members presented Miss Quinlan with a pearl rosary. She has been a member of the executive for some years.

✧ ✧ ✧

Emerson—Townsend

TWEED, Sept. 13.—A very pretty wedding was solemnized on Saturday at the United Church parsonage, Foxboro, by the Rev. F. Horton, when Mildred Marie, only daughter of Mr. and Mrs. Hubert Townsend, Holloway, became the bride of Edward Francis Emerson, eldest son of Mr. and Mrs. Frank Emerson of Moira.

The bride, who has been a school teacher in the surrounding district for the past six years, looked charming in a gown of navy sheer over taffeta, with navy gloves, hat and shoes. The couple were unattended and the ceremony was performed in the presence of the immediate relatives and friends of the bride and groom.

Immediately after the ceremony, the happy couple left amid showers of confetti and good wishes on a motor trip to Callander, North Bay, Georgian Bay, and on their return will visit Niagara Falls.

The Gregg-Blodgett Wedding

In the Church of the Sacred Heart this past week the marriage was solemnized of Rosemary Blodgett, eldest daughter of Ambrose Blodgett and the late Mrs. Blodgett to Emmett C. J. Gregg, son of Mrs. Jane Gregg of Sudbury and the late Michael Gregg. Photographed after their wedding, the bride and groom are shown above, the former, wearing her lovely wedding gown of white satin with a lace yoke. The young couple will reside in Sudbury.

(Parks Studio Photo.)

For travelling, the bride chose a hand-knitted suit of Parrot green tweed with black accessories.

Upon their return the couple will reside at Holloway.

✧ ✧ ✧

Orvis—McColl

WOOLER, Sept. 13.—Wooler United Church was the scene of a pretty wedding, Saturday, at two p.m., when Alice, daughter of Mr. and Mrs. L. C. McColl, became the bride of Harry Orvis, son of Mr. and Mrs. William Orvis. Rev. A. Poulter performed the ceremony, and Mrs. L. H. Rowe presided at the organ.

Mr. McColl gave his daughter in marriage. She looked lovely in a princess gown of white chantilly lace over satin; her Brussels net veil fell into a full length train. The attendants included Mrs. Wilfred Simpson, matron of honor, who looked charming in a pale green lace dress with Dubonnet shade of velvet ribbon streamers to the length of her gown and she carried gladioli; and Miss Dorothy Haggerty, bridesmaid, who was pretty in pink lace gown with orchid velvet ribbons, carrying orchid shade gladioli and asters.

The bridegroom was attended by his brother, Mr. Howard Orvis.

Immediately after the ceremony, the wedding party returned to a reception for fifty guests at the bride's parents' home.

Mr. and Mrs. Orvis motored east on their honeymoon, the bride travelling in pink triple sheer, white coat and hat and white accessories.

✧ ✧ ✧

Thompson—Rollins

A very pretty September wedding took place at Cooper on Saturday at eleven o'clock when Marguerite Selena, only daughter of Mr. and Mrs. W. J. Rollins was married to John A. Thompson, son of Mr. and Mrs. Charles Thompson of Queensboro.

The ceremony was performed by the Rev. Mr. Wooten of Eldorado.

The bride, who was given in marriage by her father, was attired in white triple sheer, with white tulle veil and bandeau of orange blossoms, and carried a bouquet of Talisman roses, lilies of the valley and maidenhair fern.

The bridesmaid, Miss Hazel Thompson, sister of the groom, was gowned in Baltic blue velvet with blue accessories, carried Better Time roses, asters and fern. Little Barbara Machand of Peterborough, cousin of the bride, in blue organdie, carrying an old-fashioned nosegay, was flower girl.

The groom was attended by Mr. Kenneth Rollins, brother of the bride.

After the bridal party had received the congratulations of those present, about sixty guests sat down to a dinner served by six girl friends of the bride. Mrs. Rollins, mother of the bride, who assisted in receiving was gowned in printed blue sheer, wearing a corsage of Better Time roses. Mrs. Thompson, mother of the groom wore black velvet with corsage of red roses and fern.

Later Mr. and Mrs. Thompson left on a motor trip of Western Ontario, the bride travelling in navy blue suit with matching accessories. On their return they will take up their residence on a farm near Queensboro.

✧ ✧ ✧

Lasher—Deline

In a pretty autumn wedding, Miss Beatrice Deline, daughter of Mr. and Mrs. John Deline of Sulphide, became the bride of Harold Huffman Lasher, son of Mr. and Mrs. Ernest Lasher of Napanee on Saturday. The wedding took place at Bridge Street United Church.

Rev. Arthur Waite of Deseronto United Church conducted the ceremony, S. Alec Gordon was organist. Autumn flowers formed a beautiful setting for the event.

Miss Helen Lasher, sister of the groom, was bridesmaid, while Mrs. James Corbett of Sulphide and Miss Loretta Bellamy of Toronto were attendants. James Corbett of Sulphide was best man. Little Miss Nancy Scott of Toronto, acted as flower girl, and Master Clifford Cotton of Sulphide was page boy. James Wallace and Gilbert Cordy of Sulphide were ushers.

Immediately following the wedding, a reception was held at Radio Cafe in Belleville, following which the couple left on a honeymoon in New York City.

✧ ✧ ✧

Crowley—McCarthy McCarthy—Collins

A very lovely double wedding was solemnized in the Church of the Sacred Heart at seven o'clock this Tuesday morning, when Emma Geneva McCarthy, daughter of Denis McCarthy and the late Mrs. McCarthy, was united in marriage to Vincent P. Crowley, son of Mrs. Crowley and the late Thomas Crowley; also Marie Josephine Collins, daughter of Mr. and Mrs. P. H. Collins of Biggar, Sask., became the bride of Timothy Mel McCarthy, son of Denis McCarthy and the late Mrs. McCarthy. The Rev. Father Maloney, cousin of Mr. McCarthy, celebrated the Nuptial Mass and ceremony.

Gladioli and roses were placed on the altar, and ferns, palms and different autumn flowers were other lovely decorations in the church. The wedding music was played by Miss Alma Duffy, A.T.C.M. During the progress of the Mass, Mrs. D. Campanaro sang the "Ave Maria" and "My Prayer" while the register was being signed.

The brides were given in marriage by their respective fathers. Miss McCarthy was charming in a princess gown of ivory satin, with inset yoke of Chantilly lace, which extended into the puff at the upper part of the long sleeves. Small satin-covered buttons trimmed the shoulders, the back from the neck to the waistline and the lower part of the sleeves. She wore a tricorn of white satin with shoulder length veil, white satin sandals and lace mittens.

Miss Collins was radiant in a tailored gown of ivory satin, with suede lace redingote flaring from the waist. Satin covered buttons trimmed the front of her gown, which was fashioned with Peter Pan collar and long close-fitting sleeves. A white satin halo hat, with shoulder length veil of net, satin sandals and lace mittens completed her costume. The brides each carried an arm spray of Talisman roses, lilies-of-the-valley and maiden hair fern.

Following the ceremony, a reception and wedding breakfast was held at the Walkerville House for the immediate relatives of the bridal couples. The reception rooms were beautifully decorated with cosmos, asters, hyacinth and ferns; and the tables with the two wedding cakes, embedded in tulle, in places of honor, were daintily arranged with pink and white streamers and bouquets of sweet peas and gladioli.

Receiving with the bridal party, were Mrs. P. H. Collins gowned in black chiffon and lace with black accessories, and Miss Helen McCarthy in midnight blue velvet with grey accessories, and both wearing a corsage of Sweetheart roses. Toasts to the brides were proposed by the Rev. Father O'Brien, the Rev. Father Kelly and the Rev. Father Maloney, to which the grooms responded.

The young couples left on a motor trip through Northern Ontario, both the brides travelling in brown ensembles with brown accessories. They will reside in Peterborough when they return.

Fashion Service

This casual straight boxy "beer jacket that started its popularity last spring is a "must have" for sports, school, and college. Make it of wide wale corduroy with leather buttons to top your tweed skirt. For extra warmth and sports chic, it may have a gay plaid wool lining. Ideal, too, in rabbit's wool, Scotch plaids or tweeds. Surprisingly easy to sew with the aid of the step-by-step dressmaker chart included in the pattern.

Style No. 2824 is designed for sizes 12, 14, 16, 18, 20 years, 30, 32, 34, 36 and 38-inches bust. Size 16 requires 2¼ yards of 39-inch material.

The Examiner.
Please order for me:

Pattern Number.....
Size .....
My Name .....
Address .....
.....
I enclose 15c in payment

Sally's Sallies

A columnist's key of success is the keyhole.

Preserving Time

This delicious preserve goes very well with ice-cream.

Vegetable Marrow Preserve

Use fairly green marrows, peel, remove centre pulp with seeds, and cut up remainder into small cubes. Weigh and allow ¾ lb. sugar to each pound of marrow. Put in layers in preserving kettle and let stand overnight. Bring to boil and simmer until tender and transparent — about one hour. While cooking add for each four pounds marrow, either one ounce preserved ginger or one teaspoon ground ginger and the thinly pared rind and juice of one lemon.

STYLE WHIMSIES

A beautiful evening model is an ensemble made up of a molded black satin frock with back fullness, accompanied by a raspberry and silver toned lame jacket with a pert peplum in crisp flared fullness.

✧ ✧ ✧

The latest word from Paris—Bands of fur on coats and suits and also big muffs.

✧ ✧ ✧

For the cocktail hour, velvet is being used for blouses worn with metal tailleurs.

Wife Preservers

Joan Fontaine, screen actress, says it is a good plan to wear a thin silk cap underneath your regular bathing cap to keep your hair dry.

AT YOUR SERVICE!
4 Hairdressers
2 Barbers
LEWIS'
Barbers - Hairdressers
167 Hunter. Phone 228-W

Superfluous Hair
On Face and Moles
Completely, Permanently, and Painlessly Removed by Electrolysis. Hydro Bac Facials. For appointments 'Phone 962, or write
MRS. MARIE MURDUFF
409 Wolfe St.

Here's your chance to try this dainty, cleansing, germ-chasing toilet soap —free of cost!

BUY A BOTTLE OF Lysol Disinfectant AND GET A CAKE OF Lysol HYGIENIC SOAP AS AN INTRODUCTORY GIFT OFFER

FREE!

Lysol Hygienic Soap—companion of the famous "Lysol" Disinfectant—is a delightful white toilet soap—for hands, face, body. Lathers richly and easily in hard or soft water—removes germs and odors, and leaves no medical after-odor itself! You'll enjoy its bland, mild, refreshing, cleansing qualities. It's firm and long-lasting, too—a money-saver in your bathroom. Take advantage of this special offer—try it today! 52

Trade mark "Lysol" Registered in Canada

NOW AVAILABLE AT YOUR DRUGGIST'S
This Offer Positively Ends October 2nd, 1937

Flexible Muscles Make A Girl's Movements Graceful

By Gladys Glad

A well-known author and traveler, who recently returned to this country from abroad, tells me that over in Algiers there are Nautch dancers who perform the most graceful of dances while standing in one spot and never moving their feet. These girls, he claims, are trained while very young to exert complete control over every muscle in their bodies.

They are amazingly limber and flexible, he says, and their every movement is a marvel of lithe suppleness and grace. Which is more than you can say of a good many women in this country! The only reason why any woman ever becomes awkward and gauche in her movements, is because she permits her muscles to become stiff and rigid. She isn't trained from childhood to keep them limber, as the Algerian lassies are. And when she grows up, she usually does not do much to correct any awkwardness of movement that she may have developed.

Exercise Makes Flexibility

All women, of course, desire to be supple and graceful. But any damsel who permits her muscles to become stiff and rigid just naturally seems awkward. A girl's body must be supple and limber if she wishes her movement to possess grace and beauty.

Exercise really is the best way to achieve such flexibility. Limbering exercises are beneficial from the standpoint of health and beauty, for they keep the body firm, lithe and in good condition. Awkwardness results from one-sided occupations that use the same group of muscles to the neglect of others. Hence, I shall devote this article to a series of limbering exercises designed to bring about graceful and harmonious movements.

One of the best exercises for limbering the body is to stand erect and grasp one thigh with both hands just above the knee. Pull in short quick jerks upward and kick downward again, so that the loosely held leg swings back and forth like a pendulum. Repeat with the opposite leg.

Stand erect, shoulders back, arms extended sideways at shoulder level. Bending the elbows limply, bring the hands back so that the backs of them hit the shoulders. Then throw the hands out again to their original position. This must be done with a brisk, vigorous movement, much in the way chorus girls do it in some of their routines.

Stand erect, arms hanging loosely at the sides. Then shake the arms in a slightly circular motion, and at the same time move the arms slowly forward, upward, backward and down again. Be sure, however, that the muscles in you rarms and hands are completely relaxed.

Olivia De Havilland Keeps fit by fencing

VETERAN TO MARRY

EAST GRINSTEAD, England—(CP)—Dr. Hugh Robert Mill, 78-year-old geographer consulted by all leading Polar explorers, has become engaged to Miss Alfreda Dransfield.

Denmark is liberalizing its moratorium laws affecting farm debts.

If you are one of those who cannot safely drink tea or coffee . . . try Postum's 30-day test. Buy a tin of Postum and drink it instead of tea or coffee for one full month.

If . . . after 30 days . . . you do not feel better, return the top of the Postum container to General Foods, Ltd., Cobourg, Ont., and we will cheerfully refund the full purchase price, plus postage!

Give Postum a fair trial . . . drink it for the full 30 days!

Postum contains no caffeine. It is simply whole wheat and bran, roasted and slightly sweetened. Postum comes in two forms . . . Postum Cereal, the kind you boil or percolate . . . and Instant Postum, made instantly in the cup. It is economical, easy to make and delicious. You may miss tea and coffee at first, but after 30 days, you'll love Postum for its own rich, full-bodied flavour.

Copr. 1937, King Features Syndicate, G. F. Ltd. Limited

ONTARIO

VOTERS' LISTS ACT

PART 111 A.

NOTICE OF PREPARATION OF VOTERS' LISTS

FOR THE PROVINCIAL ELECTION IN CITIES AND SEPARATED TOWNS WITH A POPULATION OF 10,000 OR OVER, AND IN TOWNSHIPS BORDERING ON CITIES HAVING A POPULATION OF 100,000 OR OVER.

NOTICE OF SITTINGS OF THE REVISING OFFICERS IN THE ELECTORAL DISTRICT OF PETERBOROUGH

Public Notice is hereby given pursuant to Section 68L of The Voters' Lists Act of the revision of the Voters' Lists for polling subdivisions Numbers 1 to 39 inclusive, for the City of Peterborough, in the Electoral District of Peterborough.

AND FURTHER TAKE NOTICE that sittings will be held by the Revising Officers at the times and places set forth in the schedule hereinafter set out. Any person qualified to vote at the pending election to the Legislative Assembly and whose name has been omitted from, or incorrectly entered in, the Enumerator's list of voters is called upon to attend at the times and places hereunder mentioned for the purpose of having their name enrolled upon the Voters' Lists to be used at the said election. Complaints which have been properly filed with reference to names wrongfully entered upon the Enumerators' lists will be heard at these sittings.

Voters' Lists for this Electoral District will be opened for public inspection at the office of the Returning Officer located at 348 Water Street, between the hours of ten and twelve in the forenoon and two and five in the afternoon and from seven to nine in the evening, on Saturday the 11th day of September, 1937.

The Lists may also be inspected at the office of the Clerk of the Municipality between the hours of ten in the forenoon and five in the afternoon on and after Saturday, the Eleventh day of September, 1937; and at the Court House between the hours of ten in the forenoon and five in the afternoon on and after Saturday, the eleventh day of September, 1937.

Sittings will be held for registration and revising between the hours of ten o'clock in the forenoon and five o'clock in the afternoon on the 18th, 20th and 21st days of September, 1937, and from seven to nine in the evening on Tuesday, September 21st, 1937, and will continue until appeals have been disposed of (except the sittings for District Number Two, being the polling divisions Numbers Eleven to Fifteen, inclusive, which will commence at eleven o'clock in the forenoon), as follows:

DISTRICT NUMBER 1

At the County Council Chamber, Court House, Peterborough, between the hours of ten o'clock in the forenoon and five o'clock in the afternoon on the 18th, 20th and 21st days of September, 1937, and from seven to nine in the evening on the 21st day of September.

Registration and Revising Officer, Mr. John A. Harstone.

Clerk to Revising Officer, Mr. F. J. A. Hall, Sheriff's Office, Court House, Peterborough.

DISTRICT NUMBER 2

At the Council Chambers, City Buildings, Peterborough, between the hours of eleven o'clock in the forenoon and five o'clock in the afternoon, on the 18th 20th and 21st days of September, 1937, and from seven to nine in the evening on the twenty-first day of September.

Registration and Revising Officer, O. A. Langley, K.C.

Clerk to Revising Officer, Mr. C. Seymour, Division Court Office, Court House, Peterborough.

DISTRICT NUMBER 3

At Col. E. B. Clegg's House, 273 Charlotte Street, Peterborough, between the hours of ten o'clock in the forenoon and five o'clock in the afternoon, on the 18th, 20th and 21st days of September, 1937, and from seven to nine in the evening of the 21st day of September.

Registration and Revising Officer, W. F. Huycke, K.C.

Clerk to Revising Officer, Miss M. Easson, 375 Water Street, Peterborough.

DISTRICT NUMBER 4

At the Judge's Chambers, Court House, Peterborough, between the hours of ten o'clock in the forenoon and five o'clock in the afternoon, on the 18th, 20th and 21st days of September, 1937, and from seven to nine in the evening of the 21st day of September.

Registration and Revising Officer, His Honour Judge S. L. Smoke.

Clerk to Revising Officer, Miss M. E. Moore, Law Library, Court House, Peterborough.

DISTRICT NUMBER 5

At the Community Hall, corner Hunter and Mark Streets, Peterborough, between the hours of ten o'clock in the forenoon and five o'clock in the afternoon, on the 18th, 20th and 21st days of September, 1937, and from seven to nine in the evening of the 21st day of September.

Registration and Revising Officer, V. J. McElderry, K.C.

Clerk to Revising Officer, Mr. Wm. Maynecord, 271 Reid Street, Peterborough.

Registration and Revising District Number One includes Polling Subdivisions Numbers One to Ten inclusive, bounded as follows:

POLLING SUBDIVISION No. 1

Beginning at the eastern end of Crescent Street, thence west on Crescent and Romaine Streets to Lock Street, south on Lock Street to Princess Street, west on Princess Street to Maude Street, south on Maude Street to Lansdowne Street, east on Lansdowne Street to Haggart Street and north and West on Haggart Street to the place of beginning.

POLLING SUBDIVISION No. 2

Beginning at the intersection of Lock and Romaine Streets, thence west on Romaine Street to Park Street, south on Park Street to Lansdowne Street, east on Lansdowne Street to Maude Street, north on Maude Street to Princess Street, east on Princess Street to Lock Street and north at Lock Street to the place of beginning.

POLLING SUBDIVISION No. 3

Beginning at the intersection of Park and Chamberlain Streets, thence west on Chamberlain Street to Monaghan Road, south on Monaghan Road to Lansdowne Street, east on Lansdowne Street to Park Street and north on Park Street to the place of beginning.

POLLING SUBDIVISION No. 4

Beginning at the east end of Lake Street, thence west on Lake Street to Park Street, south on Park Street to Romaine Street, east on Romaine Street to Crescent Street and northwesterly on Crescent Street and the western shore of Little Lake to the place of beginning.

POLLING SUBDIVISION No. 5

Beginning at the western end of Rink Street, thence west on Rink Street to Rubidge Street, south on Rubidge and Park Streets to Lake Street, east on Lake Street to the Little Lake and along the shore of the Little Lake to the place of beginning.

POLLING SUBDIVISION No. 6

Beginning at the east end of Wolfe Street, thence west on Wolfe Street to Park Street, south on Park Street to Rink Street, east on Rink Street to the Otonabee River, and along the western shore of the said River to the place of beginning.

POLLING SUBDIVISION No. 7

Beginning at the intersection of Wolfe and Park Streets, thence west on Wolfe Street to the Monaghan Road, south on the Monaghan Road to Chamberlain Street, east on Chamberlain Street to Park Street and north on Park Street to the place of beginning.

POLLING SUBDIVISION No. 8

Beginning at the intersection of Sherbrooke and Park Streets, thence west on Sherbrooke Street to the boundary of the City, south and east on said boundary to the Monaghan Road, south on Monaghan Road to Wolfe Street, east on Wolfe Street to Park Street and north on Park Street to the place of beginning.

POLLING SUBDIVISION No. 9

Beginning at the intersection of Sherbrooke and Stewart Streets, thence west on Sherbrooke Street to Park Street, south on Park Street to Wolfe Street and east on Wolfe Street to Stewart Street and north on Stewart Street to the place of beginning.

POLLING SUBDIVISION No. 10

Beginning at the east end of Sherbrooke Street, thence west on Sherbrooke Street to Stewart Street, south on Stewart Street to Wolfe Street, east on Wolfe Street to the Otonabee River and along the shore of said River to the place of beginning.

Registration and Revising District Number Two includes Polling Subdivisions Numbers Eleven to Fifteen inclusive, bounded as follows:

POLLING SUBDIVISION No. 11

Beginning at the east end of Charlotte Street, thence west on Charlotte Street to Bethune Street, south on Bethune Street to Sherbrooke Street, east on Sherbrooke Street to the Otonabee River and north along the shore of said River to the place of beginning.

POLLING SUBDIVISION No. 12

Beginning at the intersection of Hunter and George Streets, thence west on Hunter Street to Bethune Street, south on Bethune Street to Charlotte Street, east on Charlotte Street to George Street and north on George Street to the place of beginning.

POLLING SUBDIVISION No. 13

Beginning at the east end of Brock Street, thence west on Brock Street to George Street, south on George Street to Charlotte Street, east on Charlotte Street to the Otonabee River and along the shore of said River to the place of beginning.

POLLING SUBDIVISION No. 14

Beginning at the intersection of McDonnel and George Streets, thence west on McDonnel Street to Bethune Street, south on Bethune Street to Hunter Street, east on Hunter to George Street and north on George Street to the place of beginning.

POLLING SUBDIVISION No. 15

Beginning at the east end of Brock Street, west on Brock Street to George Street, north on George Street to McDonnel Street, east on McDonnel Street to the Otonabee River and south along the shore of the Otonabee River to the place of beginning.

Registration and Revising District Number Three includes Polling Subdivisions Numbers Sixteen to Twenty-Four inclusive, bounded as follows:—

POLLING SUBDIVISION No. 16

Beginning at the intersection of Charlotte and Bethune Streets, thence west on Charlotte Street to Park Street, south on Park Street to Sherbrooke Street, east on Sherbrooke Street to Bethune Street and north on Bethune to the place of beginning.

POLLING SUBDIVISION No. 17

Beginning at the intersection of King and Park Streets, thence west on King Street to John Street, south on John Street to Bolivar Street, west on Bolivar Street to Penrose Avenue, south on Penrose Avenue to Sherbrooke Street, east on Sherbrooke Street to Park Street, and north on Park Street to the place of beginning.

POLLING SUBDIVISION No. 18

Beginning at the intersection of Charlotte Street and Maitland Avenue, thence west on Charlotte Street to the Monaghan Road, south on Monaghan Road to Sherbrooke Street; east on Sherbrooke Street to Penrose Avenue, north on Penrose Avenue to Bolivar Street, east on Bolivar Street to John Street and north on John Street and Maitland Avenue to the place of beginning.

POLLING SUBDIVISION No. 19

Beginning at the intersection of Gilmour and Park Streets, thence west on Gilmour Street to the western boundary of the City, south on said western boundary to Charlotte Street, east on Charlotte Street to Maitland Avenue, south on Maitland Avenue to King Street, east on King Street to Park Street, and north on Park Street to the place of beginning.

POLLING SUBDIVISION No. 20

Beginning at the intersection of Brock and Bethune Streets, thence west on Brock Street to Stewart Street, south on Stewart Street to Hunter Street, west on Hunter Street to Downie Street, south on Downie Street to Simcoe Street, east on Simcoe Street to Reid Street, south on Reid Street to Charlotte Street, east on Charlotte Street to Bethune Street, and north on Bethune Street to the place of beginning.

POLLING SUBDIVISION No. 21

Beginning at the intersection of McDonnel and Bethune Streets, thence west on McDonnel Street to Downie Street, south on Downie Street to Hunter Street, east on Hunter Street to Stewart Street, north on Stewart Street to Brock Street, east on Brock Street to Bethune Street and north on Bethune Street to the place of beginning.

POLLING SUBDIVISION No. 22

Beginning at the intersection of McDonnel and Downie Streets, thence west on McDonnel Street to Park Street, south on Park Street to Charlotte Street, east on Charlotte Street to Reid Street, north on Reid Street to Simcoe Street, west on Simcoe Street to Downie Street, and north on Downie Street to the place of beginning.

POLLING SUBDIVISION No. 23

Beginning at the intersection of Weller and Park Streets, thence west on Weller Street to the western boundary of the City, south on said western boundary to Gilmour Street, east on Gilmour Street to Park Street, and north on Park Street to the place of beginning.

POLLING SUBDIVISION No. 24

Beginning at the intersection of McDonnel and Park Streets, thence west on McDonnel Street to the western boundary of the City, thence south along Monaghan Road, thence west along Woodland Avenue to boundary of Plan 158, thence south to Weller Street, thence east to Park Street and north on Park Street to the place of beginning.

Registration and Revising District Number Four includes Polling Subdivisions Numbers Twenty-Five to Thirty-Three inclusive, bounded as follows:—

POLLING SUBDIVISION No. 25

Beginning at the intersection of McDonnel and Downie Streets, thence westerly on McDonnel Street to Monaghan Road, north on Monaghan Road to Park Hill Road, east on Park Hill Road to Dixon Street, northerly on Dixon Street to the northerly boundary of the City, along the said boundary to Downie Street and south on Downie Street to the place of beginning, and also including Jackson Park.

POLLING SUBDIVISION No. 26

Beginning at the intersection of McDonnel and George Streets, thence west on McDonnel Street to Downie Street, north on Downie Street to London Street, east on London Street to George Street and south on George Street to the place of beginning.

POLLING SUBDIVISION No. 27

Beginning at the intersection of London and George Streets, thence west on London Street to Downie Street, north on Downie Street to Dublin Street, east on Dublin Street to George Street and south on George Street to the place of beginning.

POLLING SUBDIVISION No. 28

Beginning at the intersection of McDonnel Street and the Otonabee River, thence west on McDonnel Street to George Street, north on George Street to Dublin Street, east on Dublin Street to Water Street, north on Water Street to Antrim Street, east on Antrim Street to the Otonabee River, and along the shore of the said river to the place of beginning.

POLLING SUBDIVISION No. 29

Beginning at the intersection of Dublin and Water Streets, thence west on Dublin Street to Aylmer Street, north on Aylmer Street to Antrim Street, east on Antrim Street to Water Street, and south on Water Street to the place of beginning.

POLLING SUBDIVISION No. 30

Beginning at the intersection of Dublin and Aylmer Streets, thence west on Dublin Street to Downie Street, thence northerly on Downie Street to the northerly boundary of the City, easterly on said boundary to Stewart Street (Communication Road), northerly on Stewart Street to Wolsley Street, easterly on Wolsley Street to Aylmer Street, and southerly on Aylmer Street to the place of beginning.

POLLING SUBDIVISION No. 31

Beginning at the intersection of George and Antrim Streets, thence northerly on George Street to Barnardo Avenue, easterly on Barnardo Avenue to Water Street, northerly on Water Street to Inverlea Street, easterly on Inverlea Street and on a line with Inverlea Street to the eastern boundary of the North Ward, southerly along the said boundary to Antrim Street and west on Antrim Street to the place of beginning.

POLLING SUBDIVISION No. 32

Beginning at the intersection of Antrim and George Streets, thence west on Antrim Street to Aylmer Street, north and northwesterly on Aylmer Street to Wolsley Street, northeasterly on Wolsley Street to Barnardo Avenue, easterly on Barnardo Avenue to George Street and southerly on George Street to the place of beginning.

POLLING SUBDIVISION No. 33

Beginning at the intersection of Barnardo Avenue and Water Street, thence northwesterly to the northeasterly boundary of the City, northeasterly along said boundary to Hilliard Street, northerly on Hilliard Street to Langton Street, easterly on Langton Street to the easterly boundary of the North Ward, southerly along said boundary to the line of Inverlea Street projected to said boundary, and northwesterly along such projected line and on Inverlea Street to the place of beginning.

Registration and Revising District Number Five includes Polling Subdivisions Numbers 34 to 39 inclusive, bounded as follows:—

POLLING SUBDIVISION No. 34

Beginning at the intersection of Mark and Robinson Streets thence east on Robinson Street to Rogers Street, north on Rogers Street to Hunter Street East, east on Hunter Street East and on a line with the said street to the eastern boundary of the City, south on the said eastern boundary to the southern boundary of the City, west on the said southern boundary to the River Otonabee, northeasterly and northwesterly along the said river and Little Lake to Mark Street and north on Mark Street to the place of beginning.

POLLING SUBDIVISION No. 35

Beginning at the intersection of Mark and Robinson Streets ,thence southerly on Mark Street to Little Lake, westerly, southwesterly and northerly along the northern and eastern shores of Little Lake and the Otonabee River to Dale Avenue, thence easterly on Dale Avenue to Burnham Street, north on Burnham Street to Robinson Street, east on Robinson Street to Mark Street, north on Mark Street to Hunter Street East, east on Hunter Street East to Rogers Street, south on Rogers Street to Robinson Street, and west on Robinson Street to the place of beginning.

POLLING SUBDIVISION No. 36

Beginning at the intersection of Douro and Mark Streets, thence south on Mark Street to Robinson Street, thence west on Robinson Street to Burnham Street, south on Burnham Street to Dale Avenue, west on Dale Avenue to the River Otonabee, thence northerly along the eastern bank of said River Otonabee to Douro Street and east on Douro Street to the place of beginning.

POLLING SUBDIVISION No. 37

Beginning at the intersection of Mark Street and Hunter Street East, thence easterly on Hunter Street East to the eastern boundary of the City, north on said eastern boundary to a line drawn parallel with the south side of Munroe Avenue, westerly on said line of Munroe Avenue to Armour Road, north on Armour Road to Clifton Street, west on Clifton Street to Rogers Street, south on Rogers Street to Sutherland Place, west on Sutherland Place and on a line parallel with said street to the Otonabee River, thence southwesterly along the eastern bank of said river to Douro Street, thence east on Douro Strget to Mark Street and south on Mark Street to the place of beginning.

POLLING SUBDIVISION No. 38

Beginning at the intersection of Haslett Street and Armour Road, thence north on Armour Road to Euclid Avenue, east on Euclid Avenue and on a line with said street to the eastern boundary of the City, south on said eastern boundary to a line drawn parallel with the north side of Munroe Avenue, west on said line of Munroe Avenue to Armour Road, north on Armour Road to Clifton Street, west on Clifton Street to Rogers Street, south on Rogers Street to Southerland Place, west on a line parallel with Sutherland Place to the River Otonabee north and west on the east bank of said river to Haslett Street, east on Haslett Street to the place of beginning.

POLLING SUBDIVISION No. 39

Beginning at the intersection of Euclid Avenue and Armour Road, thence east on Euclid Avenue and on a line parallel with said street to the eastern boundary of the City, north on said eastern boundary to Park Hill Road, west on Park Hill Road to Armour Road, thence north on River Road to the northern boundary of the City, thence west on said northern boundary to the Otonabee River, thence southerly along the east bank of said river to Haslett Street, east on Haslett Street to Armour Road, and north on Armour Road to the place of beginning.

NOTE

68e. Within four days after the posting up of the polling subdivision list by the enumerators as provided in section 68d, any person whose name has been entered on any of the said polling subdivision lists in the electoral district, may file with the proper clerk of the revising officer appointed for the polling subdivision a complaint that there has been included in the polling subdivision list as compiled by the enumerators, the name or names of persons who should not be entered therein. Such complaint shall be prepared according to Form 26 and shall set out the reasons for complaining and shall be accompanied by an affidavit of the complainant, Form 27, and the same shall be filed with such clerk of the proper revising officer not later than the first day appointed for the sittings of the revising officer.

Copies of Form 26 and 27 may be obtained upon application to the Returning Officer or to the Clerk of the Municipality.

68q. Any person resident in any polling division included in the registration district, whose name has not been included or has been incorrectly included by the enumerator in the list of voters for such polling subdivision, may apply at the registry office for the registration district to have his name included in the list or to cause the entry in the list relating to him to be corrected.

68r. Every person so applying shall sign an application, Form 29, in which all the information required by the said form shall be sufficiently filled in, either by the applicant personally or by a revising officer at the applicant's request, and before entering the name of any such person in the list of voters or before correcting such list as the case may require, the revising officer shall satisfy himself that the applicant understands the effect of the statements in the application and that he is entitled to have his name included in the list or to have the list corrected pursuant to his request.

68s. Whenever the language of the applicant is not understood by the revising officer, an interpreter may be sworn and may act; in the event of inability to secure an interpreter, the application shall, for the time being, be refused.

68t. If it appears to the revising officer that the applicant understands the effect of the statements in the application, Form 29, and that the applicant's name should be included in the list, or that the amendment thereof which he requests should be made, he shall certify accordingly by signing the said application.

68u. If, in the opinion of the revising officer, the statements made by the applicant in his application do not show that the applicant is entitled to have his name included in the list, or to have the list amended as requested, he shall advise the applicant that his application is refused, stating the reason for such refusal, which reasons he shall endorse on the application form.

68v. If any person who claims to be entitled to have his name included in the list of voters or to have the entry relating to him therein corrected, is unable personally to attend the registration and revising sittings by reason of sickness, disability or necessary, temporary, unavoidable and bona fide absence from the municipality in which the registration area is included, then a relative or such person by blood or marriage, or his employer may, if he has a sufficient knowledge of the facts, appear before the revising officer and complete the application, Form 29, to have such person's name included in the list of voters, or to have the list corrected, as the case may be.

68w. If the relative by blood or marriage, or the employer so appearing, substantiates,—

(a) the cause for the non-appearance of the person immediately concerned to be as hereinbefore set forth;

(b) the existence of a relationship by blood or marriage or the relationship of employer and employee; and

(c) the facts relevant to the qualification, name, address or identity of the person immediately concerned so far as such facts are requisite to cause the name of such person to be included in the list, or to cause the list to be corrected, as the case may be, the revising officer may act upon such application as if the person immediately concerned had appeared in person before him.

Form 29, referred to in Section 68t, may be obtained from the Revising Officer.

W. R. PHILP
Clerk of the Election Board, County of Peterborough, Court House, Peterborough.

S. L. SMOKE
Chairman of the Election Board for the County of Peterborough

Stole Candy, Came Back To Pay

GALT, Ont.—A Galt restaurant proprietor is 15 cents richer because a youthful ball player, who visited here in the summer of 1936, has a conscience. The youth came back to the city this year, walked into the restaurant, told the owner he stole two chocolate bars and a package of gum last year, then paid.

The Peterborough Examiner

PETERBOROUGH, ONTARIO, CANADA, TUESDAY, SEPTEMBER 14, 1937

Cow Goes To Market, Man To Jail

HAMILTON—Mrs. A. Launder's cow went to market, unwillingly, and Robert Griffin to jail for six months. Griffin, who helped police search for the animal when it was reported lost, was convicted of stealing the cow and selling it to a slaughterhouse.

CHINESE PEOPLE DO NOT WANT WAR ROTARIANS TOLD

(Examiner Correspondence.)

CAMPBELLFORD, Sept. 14.—"All the Chinese wants is to be left alone. She has no aggressive aim against any other nation, and desires to be at peace with the world and make her own contributions to civilization," Rev. J. M. Menzies, world traveller, graduate from the School of Practical Science at the University of Toronto, preacher and teacher, told Rotarians at their luncheon held in the St. Lawrence Hotel on Monday. Living for the past few years in Tsinan, capital of Shantung province, the speaker disclosed a clear conception of the social and political problems of China together with an intimate knowledge of its historical background. "China, Ancient and Modern," was the subject on which this member of the International Rotary Club at Tsinan, based his remarks.

China's population of five hundred million, forms the greatest homogeneous mass of people in any nation of the world. Canada is united rather than divided, to China by the Pacific Ocean said the speaker, who went on to tell that it costs more to bring freight from Port Hope to Toronto than from China to New York.

With the finding of the Peking man who is said to have lived between 900 and 5,000 years ago in the early Pleistocene age, the Chinese is regarded as the typical man of the world, for his descent can be traced through the ages to this five hundred million people of to-day. "There is the place to study mankind as he develops," said the speaker, as he produced pictures of several bronze utensils made and used nearly 3000 years ago. The moulds in which these vessels were made were assembled together in as many as 72 small pieces and resulted in an alloy which modern metallurgists attempt to copy but fail to produce. Their copper, these ancients people found close at hand, but for their tin they went to Burma, in India. Jade was one of the most highly-prized items to the ancient Chinese, who travelled to the northern borders of Tibet which was their nearest source of supply.

Sense of Touch

There exists in the Chinese a highly-developed sense of touch found only among the blind of the white race, who then develop that sense to a high degree. A thing of beauty to him must have beauty of feeling.

For inventive genius the Chinese do not exceeded. To the warrior we gave the cross-bow trigger, the saddle and stirrups for his horses, and the gunpowder that was later used in firearms, while one of their greatest contributions to posterity was the porcelain dishes which we use to-day. The Chinese gave the world dishes that could be kept clean and thus made a contribution of inestimable value to public health. Up till fifty years ago the Chinese published and printed more books than all the rest of the world. The modern Chinese is a pacifist.

They are now unified to a great extent and many of these War Lords who were responsible for internal strife have been superceded. The Communists who were driven to the North of China have now united with the government in opposing Japan. The Chinese do not want to fight although several years ago the students rose up in the universities crying, "We must fight Japan," but the government said "No." The masses have slowly learned that the old pacifist attitude must cease and that they must prepare for war, for when they are armed for peace there would be no aggression by the Japanese.

At the conclusion of his address a vote of thanks was moved to the speaker by Mr. Earl Ball. Guests at the luncheon were Messrs. L. B. Glover, W. H. Ashton, George Ironside, George Lucy who gave a vocal solo, and Dr. C. S. Reddick.

COURT OF APPEAL UPSETS FINDING

Upsetting a finding of the Peterborough County Court by which damages were awarded the defendant in the auto accident damage suit of A. L. Payne against J. Harvey Dummitt here in April, the plaintiff has been absolved from blame in a decision announced by the Appeal Court at Osgoode Hall. Appeal decision in the case as against the defendant has been reserved.

The case concerns a collision between a truck which was being driven toward Peterborough on the Warsaw Road by Payne and a car driven toward Warsaw by Dummitt on February 24, 1937. In the County Court action the plaintiff sought $120 damages and the defendant counter-claimed $120. The Judge found for $200 with costs against the plaintiff.

W. J. Arthur Fair acted for Payne in the appeal, T. J. Carley, K.C., acting for Dummitt.

CAMPBELLFORD

PLAINTIFF GETS $93.00 JUDGMENT

(Examiner Correspondence.)

CAMPBELLFORD, Sept. 14. — Appearing before Judge L. V. O'Connor in Division Court here on Monday, Mrs. William Clarke was given judgment for $93.00, and costs, against Frank Dewey, a tenant on a farm owned by the plaintiff. A counter claim by the primary debtor for the loss of 240 bushels of buckwheat, 10 tons of hay, and 200 hens which were killed or destroyed due to the leaky roofs of buildings was disallowed.

Sidney Bidgood was the plaintiff in the action against Mrs. J. Fraser and Dolan Fraser for the recovery of wages. Bidgood sued for $10.75 and was given judgment for $8.75, and costs.

DIED

CROWE, William H.—At Fort William, September 13, in his 76th year, William H. Crowe, son of the late Mr. and Mrs. Charles Crowe of Peterborough, and husband of Annie Windred. Funeral Thursday, September 16, from D. Belleghem & Son's Funeral Home to Little Lake Cemetery.

"Miss America" Walks Out

Publicity men, promoters, photographers and booking agents were thrown into a turmoil at Atlantic City, when Miss Bette Cooper (ABOVE), "Miss America of 1937", packed her bag and went back to her home town of Hackettstown, N.J. Miss Cooper refused a five-day contract to appear on Atlantic City's steel pier; an aeroplane trip to Hollywood; a six-weeks vaudeville contract and a $1,000 Persian lamb coat. It was the first time a beauty winner had walked out on the promoters. Miss Cooper, who is 17 years of age, claimed she was going to bed until she got rid of a slight cold and then she was going back to school.

Main Street Topics

Jabs and Jottings as Picked Up By Examiner Reporters.

SCARE OVER IN LINDSAY.

Reports from Lindsay state the paralysis scare there has subsided. Schools opened on Monday and the annual fair will be held on its scheduled dates, last three days of this week.

ENGAGE COMMITTEE ROOM.

The Liberal executive has hired the building in the Coleman block, north of Brock street, recently vacated by George Coleman and Son, painters and decorators, as campaign headquarters.

ROTARY'S TRIBUTE.

At Monday's luncheon of the Peterborough Rotary Club Rev. Dr. A. T. Barr made an impressive reference to the late Manson Comstock, former member of the club and the members sang the Rotary Tans song in memory of the comrade who had passed on.

CUTTING CORN.

Sowing of Fall wheat is now well advanced in the county. In Smith Township and certain other sections, the crop is almost entirely in. Of the summer crops, corn and buckwheat are about all that remain in the fields now. First cutting of corn for silage was reported today.

TALL SUGAR CANE.

Sugar cane grown on the farm of Harry Archer of the fourth line of Smith measures an average height of nine feet, and some of the stalk picked at random reached 10 feet six inches. It is a comparatively new fodder in this district and is not used as ensilage.

LIVE DUCKS ON EXHIBIT.

Local dealers in shotguns and ammunition and other sporting equipment have taken heed of the tomorrow's opening of the duck hunting season in the area north of Highway 7. Displays of duck hunting equipment are general. Two windows include live specimens as attractions to catch the eyes of passers-by.

The Rambling REPORTERS

FAINTS AT WEDDING.

There is a story in general circulation around the city to the effect that a certain young bridegroom—a bridegroom, mark you, and not the bride—recently fainted twice during a wedding ceremony that was being performed in Sacred Heart Church. If a bride swoons at the altar that may or may not be news. But when the bridegroom passes out, that is something. It is not recorded how long the ceremony was delayed by the unusual incident. But the knot was duly tied despite the mild excitement and confusion which resulted from the double fainting episode.

ACQUIRED TASTE FOR POP.

Sixteen million a day is the daily consumption of its product boasted by the world's leading manufacturers of soft drink. But they probably do not know that of the sixteen million each day, one generally goes to a friendly little police pup in Peterborough.

No one knows how the pup came to acquire his taste for the famous soft drink, but that he has a taste for it no one will deny. He trots almost daily into one of the downtown shops which sell soft drinks. If a customer happens to be drinking one of the bottles of his favorite beverage, he begs until he wins a donation of the last inch or so of liquid in the bottom of the bottle. If no such donation is available, he has been known to go to the cases stacked along the wall and draw out a fresh bottle. As yet he has not mastered the problem of removing a bottle cap.—C.P.R.

AUTUMN FRUITS.

Autumn fruit was prominent in main street spots to-day with heavy arrivals of peaches and pears, and some of the first crop of the new grapes.

SCRAP IRON PRICES FIRM.

Scrap iron prices are still high in local junk circles with a steady demand from steel mills in spite of the sustained buying since early last Spring. Continued firmness in this market is regarded as a reflection of the requirements of steel for armaments.

EFFICIENT BROADCASTING.

The sound amplifying system used at the Liberal rally in the Armouries Monday night carried the voices of the speakers to College street east of Central school. A resident near the corner of McDonnel and College streets said he clearly heard Premier Hepburn at that distance.

TWO ON ONE CAST.

Delbert Rhodes, an American tourist from Akron, Ohio, who has been camping at James Foley's on Rice Lake, had the unique experience of landing two fish on one cast. Mr. Rhodes caught a small perch about four inches long, and while pulling it into the boat to unhook it a four and a half pound bass seized the perch.

SUGAR CANE.

R. C. Heard, janitor of the Peterborough Normal School, found sugar cane in some of the student plots at the school that seemed to be unusually high. Several of the stalks were brought to the Examiner office and the highest measured nine feet five inches. Sugar cane is not by any means a new crop in Ontario, and there are a number of farmers who always produce some of it for silage. The stalks which Mr. Heard brought in were from plots planted about corn time and before the Normal School closed for the summer.

RELINQUISHES POST.

W. W. Champ of Regina, and owner of the Hotel Champlain in Peterborough, has relinquished the post of chairman of the Saskatchewan voluntary rural relief committee. The Regina Leader-Post, in announcing the retirement, says: "Mr. Champ, a busy man in many spheres, put much energy and leadership into this trying work, and the thanks of the entire province are due to him for what he has accomplished. Mr. Champ is a citizen of the type who gives of his utmost in enthusiasm and ideas to whatever deserving cause enlists his interest. There was no exception in the vigor he brought to bear upon the work of the voluntary rural relief committee in this province in these difficult years."

MANSON COMSTOCK IS LAID TO REST

Many prominent citizens were in attendance as final rites for the late Manson Comstock were observed Monday afternoon. Following a service at the residence, 219 Sherbrooke street, interment was made in Little Lake Cemetery.

The community record of the well-known business man was eulogised by Dr. A. T. Barr of St. Paul's Presbyterian Church who officiated at the funeral service and at the graveside. He was assisted by Rev. W. P. Robertson of St. John's Anglican Church.

Honorary pall-bearers were: W. G. Morrow, W. J. Thompson, E. A. Peck, K.C., Theodore Simpson, A. L. Killaly, Dr. A. W. McPherson, T. H. Hooper and Vincent Eastwood. Sr. Serving as active pall-bearers were: Jack Comstock, Max Comstock, Gordon McIntyre, Herbert Mason, Clarence Mann and Manson Campbell.

PRISONER IS TOLD BY MAGISTRATE "YOU HAVE LIED"

When he appeared on remand with a plea of guilty to a charge of unlawful possession of illicit spirits, John Francis Willington Freeman, 39-year-old Harvey Township farmer was today fined $100 and $6.75 costs with the option of three months imprisonment.

Found guilty of a similar offence on a plea of not guilty, Percy M. Middleton, 23, who said he had lived "on and off for the past four years" with Freeman was also fined $100 and $14 costs or 3 months imprisonment in default.

Giving evidence in the case against Middleton, Corporal T. J. Woods of Lindsay detachment R.C.M.P., testified that he found 4 gallons and 2 pints of illicit spirits at the Freeman residence four miles north of Bobcaygeon on August 27 last.

Middleton was alone in the house when the Corporal called there in company of County Constable Gordon Hardy of Bobcaygeon. According to the evidence Middleton told the officers there was no liquor in the house and subsequently when Corporal Woods found the "moonshine" concealed in a secret panel of an upper room Middleton said he had made it himself. A copper worm was also found on the premises and a cream can, both of which might have been parts of a still for the manufacture of illicit spirits.

Denies Knowledge of Liquor

Giving evidence in his own defence, Middleton stoutly denied he had told the officers he made the spirits. He denied knowledge of the cache in which the liquor was concealed and said he had been absent from the house from May 12 until the night previous to his arrest.

"You claim complete ignorance of this moonshine," Magistrate W. A. F. Campbell interrogated the accused.

"Yes. I didn't know it was there at all."

Freeman previously convicted on his plea of guilty went into the witness box on Middleton's benalf, and in cross-examination by Acting Crown Attorney F. D. Kerr, K.C., said he had not made the liquor. He explained it had been brought there a day or so prior to his arrest by an unknown man who asked permission to leave it there.

Asked why he had the secret panelling in the upper room, Freeman explained he built it during the past summer to keep his late father's canes in.

Queried as to the copper worm found in the woodshed on his premises, Freeman declared he wrecked a car during the summer and the copper tubing was what he had salvaged from it. The tubing was coiled he said so it would hang up.

He declared on oath he had never manufactured "moonshine" in his life nor had he ever attempted to make it.

"Who do you expect to believe you?" Magistrate Campbell asked Freeman.

"Anyone who wants to," was the reply.

"You have not told a word of truth. You have lied. Every word of it. Go on you may sit down," the occupant of the Bench declared.

Only Decent Thing

Finding Middleton guilty of the offence charged he also told him, "I do not believe one word you say. I give Freeman credit for having tried to shield you by taking the blame himself. But that is the only decent thing he has done so far as this case is concerned."

His Worship said he could not understand why a cache should have been made unless it was for the purpose of hiding moonshine.

"And I don't know either," Middleton remarked. "I didn't know the liquor was there."

"You state that. But I cannot believe you. The two officers testify you told them you made the liquor and you say you did not make it. Am I to believe these officers are perjuring themselves?" the Magistrate demanded.

"I don' know. Unless I was excited when they came to the house and I said something I shouldn't have said," Middleton commented.

HASTINGS

Amusement Places Closed Indefinitely

(Examiner Correspondence.)

HASTINGS, Sept. 14.—"All public places of amusement in Hastings will be closed indefinitely," stated H. G. Fairman, Reeve of the village and chairman of the local Board of Health, when questioned Monday afternoon after a meeting of the board. The Reeve said they are using this as a precautionary measure against infantile paralysis, although there are no cases in the village.

Statesman Dead

Pneumonia claimed Thomas G. Masaryk (ABOVE), former president of Czechoslovakia, Called the "George Washington" of his country, Masaryk rose from a blacksmith's apprentice to become the first president of the republic.

THE STARS SAY . . .

By GENEVIEVE KEMBLE

For Wednesday, September 15.

THE AUGURIES for this day point to exceedingly important and memorable events, with great tension and activity in all departments of human interest. All are under high stimuli for constructive efforts, which will respond in preferment, honors, increase of finances, enhanced popularity and prestige, with an enlargement of scope and opportunity for the achievement of very lofty ambitions. It is a propitious time for pushing for such goals, possibly with cleverness, strategem and persuasion rather than directness or dogged determination. Be careful with speech and be alert to treachery in personal contacts as well as business.

Those whose birthday it is may find themselves in a year of major events, with important developments in both the business and private lives. Matters will all be under high pressure for rather strenuous action in the direction of progress, prestige and prosperity. But in such lofty achievements it is recommended that tact, strategem and shrewdness be employed rather than drastic or tumultuous demeanor. Be alert to craft and subterfuge in all relations.

A child born on this day may be brilliantly equipped for a successful, powerful and distinguished career, doubtless high in power, popularity and public service. It may become a politician or strategist.

HOLD DAHLIA SHOW AT KIWANIS FAIR

The dahlia show and cut flower display by the Peterborough Horticultural Society will be staged in the Armouries on Thursday and Friday of this week, in conjunction with the Kiwanis Fair. Cut flowers will be staged on Thursday evening, and dahlias on Friday evening. Entries will be received each evening between 6.30 p.m. till 8 p.m. Judging will commence at 8 p.m. The committee in charge requests all members of the society to bring cut flowers, dahlias and bonquets of any flowers. The flowers will be sold by auction at the close of the Fair, the proceeds will be devoted to the Kiwanis fund for underprivileged children. The following are competitive classes:

Dahlias

Decorative; one bloom; own foliage.
Decorative; three blooms, alike or different; own foliage.
Cactus or Hybrid Cactus; one bloom; own foliage. Cactus or Hybrid Cactus; three blooms, alike or different; own foliage.
Show; one bloom; own foliage.
Show; three blooms, alike or different; own foliage.
Pom-Pom; one bloom; own foliage.
Pom-Pom; three blooms, alike or different; own foliage.
Collection of decoratives; 6 blooms, different; own foliage.
Collection of Cactus or Hybrid Cactus; 6 blooms, different; own foliage.
Collection of Show or PomPom, 6 blooms, different; own foliage.
Basket of Dahlias, not to exceed 9 blooms, quality and arrangement to be considered.
The Peterborough Dahlia Trophy will be awarded the winner gaining the greatest number of points in the dahlia section.

Asters

12 blooms, mixed.
6 bloom, mixed.
6 blooms, any variety.
6 blooms, single variety, different.
Basket of cut flowers, quality and arrangement to be considered.
Bouquet of cut flowers, any variety.

Ribbons for first and second awards will be given.

Containers, excepting baskets, will be supplied.

Cut flowers will be accepted from the general public who wish to contribute to the success of the Fair.

Further information may be had from W. J. Smith, 314 Mark street, or W. C. Wilks, 584 Chamberlain St.; Phone 2216-J.

BUCKHORN FAIR BEEN POSTPONED

Buckhorn School Fair, scheduled for Friday of this week, has been definely postponed for two weeks by order of Dr. H. O. Boyd, Harvey Township medical officer of health.

Postponement of the Fair will most likely mean its cancellation Art Runions, county agricultural representative, said, because October is to late in the year to successfully hold a fair.

Dr. Boyd's order postponing the Fair was issued because of the prevalence of infantile paralysis in the province.

Other school fairs will be held. The series opens to-day with the fair at Douro. Warsaw fair is on Wednesday and Apsley on Thursday.

OBITUARY

MRS. SAMANTHA DAVIDSON.

(Examiner Correspondence.)

TRENT RIVER, Sept. 14. — The death of Samantha Lewis, widow of David Davidson, took place Saturday, September 11th, at the home of her daughter, Mrs. Harold Brown, Con. 12, Seymour West, at the age of 85 years. The funeral was held Monday afternoon. Interment in Centre Church Cemetery.

TINSMITHING, HEATING AND PLUMBING
Orders Solicited
Work Carefully Performed
SOLE AGENTS FOR
Hecla Furnaces
Special Prices for September
CARLOAD OF FURNACES JUST RECEIVED
W. R. TURNER
186 SIMCOE PHONE 501

Toronto Girl In London For Test

Selected from a group of comely young ladies as Canada's most promising screen aspirant, Miss Elizabeth Sutherland, of Toronto, is shown ABOVE, reading a movie script in a London studio. Miss Sutherland was awarded a trip to England and a screen test when she won a Canadian-wide radio competition. If she screen successfully, a movie career will be almost a certainty.

LABOR CONGRESS ASKS 6-HOUR DAY

(Continued from Page 1.)

it mentioned a specific rate, but it was made clear in debate many delegates disapproved of the principle of asking governments to establish minimum rates.

Rate Not Enough

Several rose with newspapers in their hands and protested that Alberta's proposed rate of 33 and one-third cents an hour, announced last night, was inadequate.

Arthur Martel of the Montreal Carpenters' Union said the congress previously had opposed the principle of asking governments to establish a minimum wage rate for men, a stand with which he agreed.

By asking and obtaining such action, Martel said, labor would be "getting protection through political action and not through its own efforts. How are you going to organize labor when you are getting this protection for nothing?" he asked.

Legislation for minimum wages was valueless, said Max Federman of Toronto Furriers' Union. "There is a minimum wage law calling for payment of at least $12.50 a week to women in Ontario, "but we all know there are hundreds, thousands of women in the province working for $6 or $7 a week," he said.

Urge Labor Unity

Considerable corridor gossip was heard concerning the attitude the congress might take on the question of the dispute between the Ontario administration and John L. Lewis' Committee for Industrial Organization.

Although the executives' report avoided mention of the CIO and resolutions on the order paper recommended that the question be ignored sources close to the executive indicated a new resolution would be drafted late in the convention advocating labor unity in Canada on all questions of major importance.

This, it was said, would have the effect of forestalling any possible split in ranks of the workers which might result from any conflict between the congress and the CIO.

Conditions of employees in hotels, restaurants and taverns in Quebec were denounced in a resolution sponsored by Montreal local 200, Restaurant and Tavern Employees' International Alliance.

The resolution registered protest against the "deplorable conditions, especially when they exist in establishments under government control," and urged the Congress to help improve them.

In Ontario, Too

Sam Lawrence, C.C.F., M.L.A. for Hamilton, said the conditions were not confined to Quebec. "In the province of Ontario they are working even longer hours for the same low wages," he said.

"The time has long since passed when any worker should be working more than six hours a day," Lawrence declared. "I am perfectly certain the restaurant industry is one of the worst in this Dominion, not alone in Ontario and Quebec."

Archie Johnston of Toronto, general organizer for hotel and restaurant employees, said much was heard of "mass industries," but the hotel business was a "massacred" industry. Nine out of every 100 employees in the Dominion were engaged in the service trades, he said, contending trade union movement had not given the industry the support it should.

Although the function of the Congress was legislative, Johnston felt he should demand that something be done to alleviate conditions in the hotel and restaurant industry.

"In the City of Ottawa, hotel workers are working as high as 84 hours a week for as low as $7 a week, and this with the knowledge of the executive of our trade union movement and of the legislators in Parliament," Johnston declared.

On the motion of William B. Lowe, Winnipeg alderman, the resolution was referred back to be made inclusive of the whole Dominion.

More Pay for Letter Carriers

Reclassification of the duties of letter carriers was urged in a resolution sponsored by the Federation Association of Letter Carriers, which asked an increased salary rate for such workers "in keeping with the arduous nature and responsibilities of the duties performed." The Congress voted concurrence.

A resolution from the Montreal Jacques - Cartier Typographical Union expressed regret that organized Labor had not been consulted before passage of the act respecting workmen's wages at the last session of the Quebec Legislature.

Congress voted the incoming executive of the Congress should be instructed to co-operate with the Quebec provincial executive to prepare the necessary amendments with a view to rendering the legislation more acceptable to the workers of the province.

The meeting also agreed the incoming executive should co-operate with the Quebec provincial executive with a view to amending or having repealed the Fair Wage Act.

WILMOT HAULTAIN IS RETIRING OCT. 1

REGINA, Sept. 14 (C.P.)—Wilmot G. Haultain, Registrar of the Regina Land Titles Office, will retire at his own request on October 1, after forty years in the Civil Service.

Mr. Haultain was born in Peterborough seventy-seven years ago and came to Manitoba in 1880. From 1883 to 1885 he was a surveyor with the Canadian Pacific Railway construction in Alberta and British Columbia, joining the Civil Service in 1901. He is a brother of Sir Frederick Haultain, Chief Justice of the Supreme Court of Saskatchewan. P. S. Stewart, Regina barrister, succeeds to the Registrarship. Mr. Stewart came from Mitchell, Ont.

DAY OF ATONEMENT MOST SOLEMN DAY OF JEWISH YEAR

At sundown today Peterborough Jews will commence religious celebration of the climax of the Jewish year, Yom Kippur, the Day of Atonement. Between that hours and sunset Wednesday, all Jews in Peterborough and district will be called upon to abstain from all food, business and social activities by way of contrition and penitence.

Special services to be held in the Jewish synagogue during the 24-hour period will begin with chanting of the ancient prayer, "Kol Nidre." Emphasis of sermons will be on the responsibility of adjusting all differences between business and social acquaintances and correcting all wrongs done during the past, Rabbi Fine said today. Jews will also be urged to renew their personal relationships with Jehovah.

"Yom Kippur is the most solemn day in the Jewish calendar," Rabbi Fine said. "It is a day on which the Jews believe they pass before the Creator and that He inscribes that which shall be their fate in the coming year. The ten-day period preceding Yom Kippur is a time of repentance and prayer."

Rabbi Fine declared the Jews of Canada are troubled because of the ills that afflict their brethren in other lands. Contemplation of their own well-being is disturbed as they look upon the plight of their brothers in Germany and in Poland, Palestine and Rumania, he said. Thus, he explained, much of the intercession during this period is devoted to praying for peace and prosperity, not for the Jews alone but for all mankind throughout the world.

"The Jewish people of Peterborough in showing their love and respect to the British Empire, will offer a number of prayers on this Holy Day for the welfare of our King and our country," he said.

JEAN BELLEGHEM IS IN FIRST PLACE

Miss Jean Belleghem, who yesterday held third position in the Kiwanis Club Popularity Contest, has today jumped to first, and is now leading the contest with a total of 3,200 votes. Miss Olive Rowe, who was leading yesterday, dropped to fourth by 500 votes, while Miss Jean Millen, who held second position, dropped today to third place by only 200 votes. Miss Jean Cole has shown great advancement by jumping from thirteenth to sixth position. As competition is becoming quite keen, it is anticipated that many changes in the standing will take place within the next few days. The standing at noon today:

Jean Belleghem	3,200
Irene Hollingsworth	3,100
Jean Millen	2,900
Olive Rowe	2,700
Isabel Milliken	2,600
Jean Cole	2,600
Clemena Long	2,300
Margaret Gardiner	2,200
Viola Bexsmith	2,100
Dorothy Blade	1,900
Phyllis Cruthers	1,700
Alberta Wright	1,500
Grace Kimble	1,300
Jean Nichols	1,200
Marjorie Hallahan	1,000

BAN BEEN LIFTED ON SMITH SCHOOL

With recovery reported almost complete in the township's one case of infantile paralysis, Smith officials have lifted the ban on day school opening, Sunday school meetings and picnic gatherings. Hall's School in section No. 4 opened for the Fall term Monday with a full attendance.

Reeve George Mullen said to-day fear of any serious spread of the disease has passed with the arrival of colder weather. The little Smith township girl, who was the victim in his township, is now sitting up in bed and is apparently on the way to a rapid cure. Sunday schools will be allowed to resume their meetings next Sunday, he said.

Two other paralysis cases remain on record in the County now, one in Eamismore and one in Harvey. It is reported rapid progress is being made in both cases. The Rockcroft school in Harvey township is remaining closed pending appearance of possible further cases in the community.

MARTIN GUERIN
Wishes to Announce
That he is now situated in the Barber Shop on George Street, Two Doors South of Westcott (formerly occupied by Orville Fallis), and would appreciate your Patronage.

KIWANIS KARNIVAL
AND
"Produced in Peterboro Exhibition"
WILL BE HELD IN THE ARMOURIES
THURS. AND FRI. EVENINGS, SEPT. 16 - 17
Dodge Car Given Away—Popularity Contest—
Loads of Fun—Interesting Displays of
Peterborough's Industries
IN AID OF UNDERPRIVILIGED CHILDREN
Doors Open at 7.30 — No Admission.

Oshawa GM-Men Retain Central Ontario Title For 2nd Straight Year

Winners Score Four Runs In First Inning To Beat Kingston 4-1

OSHAWA, Sept. 14. — With Ken (Jake) Biddle hurling three-hit ball Oshawa General Motors, senior O.B.A.A. champions, won their second successive C.O.B.L. title at Alexandra Park last evening when they defeated Kingston Ponies 4 to 1. Although Oshawa nicked Tony Paczkowski for ten hits, the big right-hander hurled shutout ball after a disastrous first inning. In the opening frame Oshawa collected four hits including a homer by Doug May and a triple by Buzz Bennett for all their runs. Kingston lost a glorious chance in the same inning when they filled the bases with none out, but grand baseball held them runless.

Unable to Hit Biddle.

The losers were unable to hit Biddle and he led Oshawa to their third straight playoff win after they had dropped the first in the best-of-five series. Peg Hurst, fiery Oshawa left fielder, was ejected from the game in the first inning after a verbal conflict with Umpire Ken Colling.

Kingston:	AB	R	H	PO	A
Webber, cf	4	0	2	1	0
Arnell, c	3	0	0	2	0
Scrutton, lf	3	0	0	2	0
Elliott, 3b	4	0	0	0	2
Buck, rf	4	1	0	4	0
Goodfellow, 2b	4	0	0	2	4
Compeau, ss	4	0	0	1	2
Joyce, 1b	3	0	1	11	0
Paczkowski, p	2	0	0	1	2
aScrutton	1	0	0	0	0
Totals	32	1	3	24	9

a—Batted for Joyce in ninth.

Oshawa:	AB	R	H	PO	A
Foley, cf	4	1	3	2	0
Hurst, lf	0	0	0	0	0
Bennett, c	4	1	1	10	1
Matthews, rf	4	1	1	1	0
Rodden, ss, lf	4	0	2	2	1
May, 3b	4	1	1	2	2
Jubenville, 2b	3	0	1	2	1
Wallace, 1b	4	0	0	7	0
Biddle, p	3	0	0	1	2
Miller, ss	4	0	1	2	1
Totals	34	4	10	27	8

Kingston	000 100 000—1 3 0
Oshawa	400 000 00x—4 10 3

Paczkowski and Arnel; Biddle and Bennett.

Errors—Rowden, May, Jubenville. Runs batted in—Matthews, Bennett, May 2, and Joyce. Home run—May. Three-base hit—Bennett. Stolen bases—Foley 2, Jubenville and Webber. Struck out—By Biddle 9, by Paczkowski 2. Base on balls— Off Biddle 3, off Paczkowski 4. Left on bases—Oshawa 7, Kingston 7. Hit by pitcher—By Paczkowski (Jubenville).

Number 84

Hot weather finds golfers exposing themselves to more serious handicaps than they realize. One of these is the danger of too much sun.

In parts of the country where golfers do not get much sun they are inclined to ignore the possibilities of getting too much of it. They go out on the course without headgear of any kind. On extremely hot days this is very dangerous and it doesn't matter how much you may be accustomed to going around bare-headed. Anyone who has lived near the equator will tell you this.

People living in countries where there is a lot of sun always wear some kind of light headgear. If you have been wondering why you feel a bit weak or dizzy on the course these hot days, just give some credit to old Sol. Only a few days ago Babe Ruth, who has withstood a lot of sun in his work on the diamond, was bowled over by the heat. And the Babe is much more rugged and in much better physical condition than the average business man golfer.

Your pro generally has the right sort of hat for these hot days. Anything that is light in weight and has a brim wide enough to shade your neck and eyes will serve the purpose.

Next: More by Morrison.

Soccer Results

LONDON, Sept. 14—(CP Cable)—Results of English football games played Monday were:

Division I

Preston North End 0, Charlton A. 1
West Brom, Al. 3, Middlesbrough 1

Division II

Burnley 2, Sheffield United 0
Bury 1, Manchester United 2
Coventry City 1, Stockport County 0
Swansea Town 0, Bradford 1
West Ham United 5, Chesterfield 0

Division III—Southern Section

Cardiff City 4, Northampton Town 1
Millwall 2, Exeter City 1
Walsall 3, Newport County 1

Division III—Northern Section

Halifax Town 2, Rochdale 3
Lincoln City 5, Barrow 0
Port Vale 3, New Brighton 2
Rotherham United 0, Carlisle U. 1
Tranmere Rovers 2, Doncaster R. 0
Wrexham 6, Hartlepools United 3

Five times as many men have struck in Japan this year as in 1936.

FEEL IT PERFORM

Leave your Car with us a while for a Valve Grinding or Tune-up. Drive off when we've finished, and marvel in the magic which Expert Valve Servicing provides!

4 cyl. cars	$4.00
6 cyl. cars	$6.00
8 cyl. cars	$8.00

IF YOUR CAR OR TRUCK IS IN USE THROUGH THE DAY WE WILL DO THE WORK AT NIGHTS, SUNDAYS OR HOLIDAYS, AT NO EXTRA CHARGE.

JOHNSTON'S
George at McDonnel
Phone 2123

GUARANTEED
(Written)
USED CARS
J. J. DUFFUS CO.
24-Hour Service

Happy Now

Life has changed glamorously during the past few months for members of the Farr family, because Tommy Farr learned to use his fists as a lad in the mining village of Tonypandy, Wales. His sister, Phyllis Evans, and her husband and little son, and his sister Sally, have been installed in Farr's new home at Slough. Money earned in Farr's championship fight against Joe Louis in New York will go far toward keeping his sister Phyllis, the eldest of the family, who "mothered" her orphaned brothers and sisters in Tonypandy. She is the hostess at Tommy's new home, and is pictured here.

HART

You can depend on your HART!

A check-up at your Hart Dealer's costs nothing and may save trouble later on. Do it TOMORROW!

HART BATTERY COMPANY LIMITED TORONTO

Double Life

Detroit Boat Captures Gold Cup Defeating Big Field

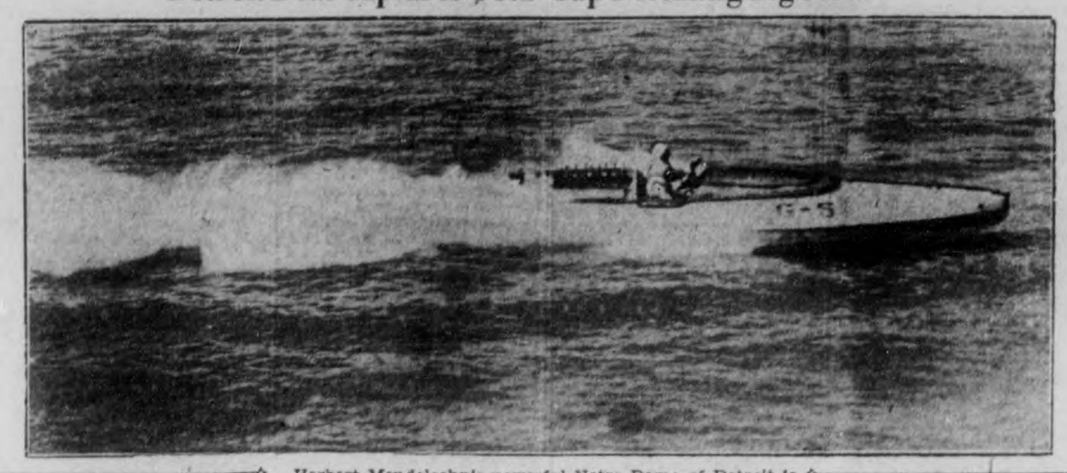

Herbert Mendelsohn's powerful Notre Dame of Detroit is seen here zooming to victory over the waters of the Detroit River at Detroit, Mich., as it won the 34th running of the Gold Challenge Cup, America's oldest speedboat trophy. The slinky, Duesenberg-powered craft defeated an international field and shattered all existing Gold Cup speed records. Notre Dame sped home to win the first heat, scored second place in the next, and in the final heat roared along faster than ever. The Canadian boat, Miss Canada II, driven by Hal. Wilson, came second in the first heat but failed to start in the final two races for the cup.

MAX SCHMELING FARR RATED HIGH IN HEAVIES

WHITE SULPHUR SPRINGS, W. Va., Sept. 14 (AP)—Germany's Max Schmeling and Tommy Farr of Wales were rated today by the National Boxing Association as the best of the challengers for Joe Louis' heavyweight crown.

Schmeling, who holds a knockout victory over the Brown Bomber, and Farr, defeated in his first title quest two weeks ago, ranked well above Former Champion Jimmy Braddock in the N.B.A.'s official ratings.

Back of the German and the Welshman came Bob Pastor of New York as No. 3 contender; Al Besto Lovell of the Argentine, No. 4; Braddock, No. 5; Tommy Gallento of Newark, N.J., No. 6; Nathan Mann of New York City, No. 7; Al McCoy of Boston, No. 8; Arturo Goday of Chile, No. 9; and Roscoe Toles of Detroit, No. 10.

Louis was installed as the association's new champion despite President Joseph F. Maloney's criticism of the Bomber's showing in his fight with Farr. Maloney declared: "He was saved by a decision handed to him on a silver platter."

TERRIERS WIN 2ND STRAIGHT

ORILLIA, Sept. 14. — Orillia Terriers were one game away from the Ontario Amateur Lacrosse Association senior championship last night after going into overtime to count a 17 to 14 victory over Mimico Mountaineers in what was positively the lacrosse tit-bit of the year.

Deadlocked at 13 to 13 at full-time the teams went into the extra session, and after five minutes Orillia were good winners with four goals in a row before Mimico got one back.

The third and possibly final game will be in Mimico on Wednesday night. If the fourth game is necessary it will be back her on Friday.

Sports Spice

By EDDIE BRIETZ

NEW YORK, Sept. 14 (AP) — Everybody up this way is agreed Don Budge will turn pro immediately after he has defended his Wimbledon title next year.

Arthur Donovan got $250 for refereeing the Farr-Louis match... Baron Gottfried Von Cramm proved himself one swell sport and he can't come back too soon to suit American tennis fans... Look for Jimmy Johnston to bob up any day now with an announcement that Bob Pastor and John Henry Lewis will fight at Ebbets Field in October.

Cliff Melton, stringbean southpaw for the Giants, is yearning to face the Yanks in the worlds series... Yanks once gave him the gate... Brooklyn may try to buy Southpaw Vito Tamulis from Newark.

Back in 1892, New Orleans put on a "carnival of champions' similar to the one Mike Jacobs plans at the Polo Grounds, September 23... Three great ring kings risked their titles on successive evenings... Two of them—Jack McAuliffe and Jack Skelly—will be Mike's guests a week from next Thursday night... London promoters are cabling Buddy Baer.

Joe DiMaggio got a traffic ticket while hurrying to the Yankee Stadium yesterday... He tried to tell the cop he was the real DiMag, but all the copper would say was "nerts."

Tab Lefty Lee Grissom among baseball's unluckiest for 1937... The Cincinnati southpaw yielded only five base hits in his last two games but lost both.

Stars In Goal

RED CREIGHTON

Played a stellar part between the goal posts in Auburns' 12-10 win over Oshawa in Lindsay on Monday night.

SPORTS DAY by DAY

Digging Up the Local Dirt With the Odd Chuckle or Two

THE Auburns won the group lacrosse championship last night at Lindsay when they defeated the Oshawa 222 team in a game that sent the crowd away talking to themselves. The final count was 12 to 10 and the struggle was climaxed by a fourth period that was packed as full of delirious excitement as any sporting event in this district in years has produced. For that much of the credit will have to be given to the Oshawa team who after leaving the floor four goals down and apparently folded up for the night at the end of the third session came back with a whirlwind attack in the final fifteen minutes that almost pulled the game out of the fire for them and sent the 1600 Oshawa, Lindsay and Peterborough fans on the sidelines almost dippy. Imagine with less than three minutes to go the Petes were only a goal up and minus Chute their coach and defence star who had drawn a penalty as Oshawa's 10th goal was scored! The two minutes he was off seemed like an hour to the Peterborough contingent but the red-sweatered gang held the fort and then made victory sure by bagging the last goal.

* * * * * *

IT WAS a great battle and if it does not succeed in selling lacrosse to Lindsay sport-lovers we are badly mistaken. The Auburn outfit, still minus Whitton and Vitarelli and with several others handicapped by injuries cannot be given too much credit for the gameness and determination they showed. They outplayed Oshawa throughout the first three periods by a fighting aggressive brand of lacrosse and then when an unexpected Oshawa surge threatened to overwhelm them in the last period the Petes had enough fighting spirit to ride out the storm and emerge victorious from a grilling struggle. They could easily have blown the works in that hectic final chapter but they hung on and were rewarded with a brilliant win, and they have earned the applause of their home community if they never win another ball game.

* * * * * *

WHILE the Oshawa lacrosse representatives are out of the running the OM ball club is still very much in the picture. Yesterday afternoon the Motor City outfit captured the championship of the Central Ontario League for the second year in succession by defeating Joe Daisy's Kingston Ponies at Oshawa 4 to 1. That was their third victory in succession over the Ponies and gave them the series 3 to 1. The only game they dropped was the first fixture of the finals, a close battle at Kingston. Yesterday Jake Biddle, sent in against Tony Paczkowski, who had been prevailed upon by the Ponies management to stay away from his football training at St. Lawrence Academy for another day, stood the Daleymen on their heads again for the second time in the series. The left-handler allowed the Ponies only three hits and with his own team crashing through Paczkowski's delivery for four runs in the opening inning Biddle coasted along to win a clean-out victory. The Kingston right-hander pitched nice ball himself after the first frame in which Doug May's homer was the crowning blow, but his effort was wasted in view of his teammate's impotence against Biddle.

* * * * * *

OUR congratulations are extended to the Oshawa club and the worst luck we wish them is that they may go on and capture the Ontario title for the second year. And we hope that it does not sound like sour grapes to add that the Motors crew had a whole lot of trouble and a considerable quantity of luck in beating the Petes, who proved far tougher opposition in the playoffs than the cheesy Ponies who were lucky to win one game out of the four played with Oshawa and who were well beaten in the other three.

* * * * * *

THE Auburns go right back into the lacrosse wars again tomorrow night when they will clash with the Cheltenham-Inglewood team in the O.A.L.A. semi-finals in a game at the local bowl. The second game of the series will be played at Cheltenham Friday night with goals on the round deciding the winner. The battle here tomorrow night will be another classic. The villagers from the Brampion district evidently have a team that is to be respected inasmuch as they have just disposed of the formidable Roden A.C. team of Toronto. The Roden outfit gave the Petes plenty of opposition in an exhibition tilt here early in the season so the Auburns realize that they are not up against anything soft. The game is called for 8.30 o'clock and should be full of thrills. Undoubtedly the season's biggest crowd will see the battle for the plucky showing of the Petes in winning the Oshawa series after taking an unexpectedly one-sided beating in the first game has local sport-lovers pulling strongly for them.

* * * * * *

THE Auburn squad is pretty well battered up after three tough games with Oshawa but it is expected they will all be able to face the barrier tomorrow night. There are hopes too that Mel Vitarelli whose injured foot is responding to treatment may be able to get into uniform too. He would be a welcome addition to the squad in the hard fight they have on their hands against the conquerors of the Roden team. The whole team is full of fight and ready to go to town in a big way.

* * * * * *

MAX COTTON and Roy Tranter will play off the delayed finals for the city tennis championship tonight (Tuesday) at 5.30 o'clock on the courts of the Kawartha Club. The game will be played for the most part under the floodlights. Tranter is the champion for his club in the Kawartha circuit.

* * * * * *

PETERBOROUGH softball fans are getting a break in the re-arranged schedule for the intermediate O.A.S.A. semi-finals which calls for Westclox to play the first game of the series with the Toronto winners on Thursday instead of today and brings the Toronto gang here Saturday afternoon, instead of Thursday as first arranged. This should be the outstanding softball fixture of the year. The Toronto representatives will as always prove a formidable team and the clock-makers will have to be at the top of their form every minute to stay in the running. With the local game scheduled for Saturday afternoon fans will get a chance to see the battle and the year's biggest crowd will be in the stands when the tussle gets under way.

* * * * * *

PETERBOROUGH can claim some credit for the victory of the Oshawa ball club in the Central Ontario League finals for the terrific hitting of Tommy Foley has been a big factor in the success of the GM men. Ever since Foley was shoved up to the lead-off position he has been busting the old apple for keeps and he wound up the series yesterday with three hits after combing Tony Paczkowski's offerings for four blows out of five in the Saturday engagement. It had grown into a sort of legend that Foley never hits in the playoffs but Tommy has smashed that theory into small portions by his lusty clouting in the league finals this year.

* * * * * *

LAST Minute Sport Brevities: Owing to the re-arranged softball semi-finals the Westclox team will practice at the girls bowl Wednesday night at 6 o'clock... Peg Hurst got tossed out of the final game with Kingston yesterday for arguing with Umpire Ken Colling. It is an old habit... It is tough to stop Mick Magee. The Petes player got his nose broken early in the last period last night but he was back in action as soon as he had been patched up and scored the last goal ...Auburns had an edge on Oshawa in vocal support. The Peterborough contingent was the larger and the bulk of Lindsay fans helped them root the Pet es on to victory... There were no games scheduled in the big leagues yesterday. They resume today... And now let's call the whole thing off.

ELGIN SECURES GAME ADVANTAGE HASTINGS SERIES

(Examiner Correspondence.)

HASTINGS, Sept. 14.—Elgin took the first game of the local softball finals when they swamped the Clerks 14 to 5 last night (Monday). Elgin collected 16 hits and the Clerks made 6 errors to toss away any chances they had.

Elgin started off with a bang in the first innings when 6 runs crossed the plate on 4 hits and 2 errors. They scored 2 in the third on a hit and 2 errors and another 2 in the fourth on 4 hits. Roy Richardson sent a long homer to deep centre to score another Elgin run in the sixth. Three more Elgin boys scored in the eighth on 3 hits, a walk and an error to complete their scoring.

The Clerks scored their first run in the second innings on two hits. They scored another one in the fourth on 2 singles and Whitred's double and one more in the sixth when Tape doubled and scored on an error. Their final 2 runs were scored in the seventh on 2 singles and L. Gibson's double.

The fielding of Roy Richardson at shortstop for Elgin and Calbery in the outfield for the Clerks were highlights of the game. Roy Richardson led all the batters with 4 hits, including a long homer in 4 official times at bat. Crate led the Clerks with 3 hits in 4 times up.

These two teams clash again Wednesday evening in the second game in the best 3 out of 5 game series. The line-ups:

Clerks—L. Gibson, lf; J. Gibson, c; Stevenson, rf; Crate, 2b; G. Gibson, p; Whitred, 3b; Tape, ss; Calbery, cf; Wilson, 1b and Herrington, cf.

Elgin—J. Preston, c; J. Richardson, p; Scott, 1b; E. Preston, 2b; G. Richardson, 3b; R. Richardson, ss; Fleming, lf; Metcalfe, cf; Grady, rf; Stinson, cf.

Score by innings: R H E

Clerks	010 101 200—	5	12 6
Elgin	002 201 03x—14	16	1

Umpires—Wellman, plate; 'Spook' Scriver and Phillips, bases.

Lawn Bowling

By HERB MARTIN

The shower that came about midnight held off long enough for the boys to finish our last twilight tournament of the season. The attendance, probably due to the weather, was not up to the standard, but it wasn't too bad. Twenty-eight rinks from Port Hope, Hastings, Campbellford, Norwood and Peterborough made the draw perfect. This is the first year our club ever staged these twilight tournaments and we believe that venture was a huge success, and we hope next year's committe will see their way clear to carry them on.

Winners:

First—M. Fletcher and W. Cathcart (zipper kit bags).

Second—R. Bacon and Dr. Lawrence (suit cases).

Third—R. Dyer and M. Heath (zipper kit bags).

Fourth—H. Freeman and J. Fitzpatrick (suit cases).

Fifth—T. McArthur and J. Sorenson (gallon thermos jugs).

Remember When—

(By The Canadian Press)

Jack Dempsey picked himself up from the press table and flattened Luis Angel Firpo in one of the greatest modern-day heavyweight boxing fights staged at New York 14 years ago today. Knocked down six times, Firpo sent the champion through the ropes in the first round. Dempsey sprawled Firpo to the canvas twice more before the knockout in the second round.

Among Scorers

MICK MAGEE

Ranked with Ira Dundas and Pete King in gaining 13-10 victory over Oshawa Orioles to decide C.O.L.A. championship.

Canadians Have Even Chance In '37 British Empire Games

Larry O'Connor Of Toronto Best Bet Among Track and Field Athletes

TORONTO, Sept. 14. — (CP). — Providing, for the basis of comparison, anyway, that the 1938 British Empire games competition is no better than in 1934, Canada should carry off a reasonable share of the track and field titles in the third "Little Olympics" in Australia next February.

Placing the best Canadia nitimes, distances and heights developed in zone trials against Empire records set at London, Eng., in '34, it would appear the Dominion's boys and girls will at least equal the 1934 record when they brought home five Empire crowns.

Bulk of the country's track and field talent is centered in Ontario, records of zone trials indicate. But the Martimes, where men's trials yet are to be held, probably will provide the leading feminine sprinter of the Canadian team, and the west likely will receive liberal representation in the sprints and weights events.

Star of Track Athletes.

Probably the most outstanding of the present track and field crop, leaping Larry O'Connor of Toronto, seems the best bet for a Canadian victory with a half-dozen or more in the comfortable position of having turned in times and distances comparing favorably with present Empire records. There is no definite word how many will be selected for the Australian trip.

O'Connor ran the 120-yard hurdles in 15.2 seconds, equal to the mark Don Finlay of England set in winning the event in London. But O'Connor, smooth as a deer over the barriers, can go faster than that. Right now, there does not appear to be an outstanding sprinter in the Dominion. Certainly there is none to turn in a 9.6 that won the 100 for Percy Williams in 1930. Young Harry Colman of Winnipeg, has the best trial time of 10.1 against 10.5 for Jack Brown, of Toronto.

Two field event marks bettering Empire records were set by Canadians in trials, and Aileen Meagher of Halifax, churned the 100 in 11 seconds flat, a tenth of a second faster than Elsie Hiscock's time for England three years ago.

New Discus Mark.

Ernie Coy of Winnipeg, set up a new Canadian discus mark in the Manitoba, Baskatchewan and Lakehead trials with a heave of 145 feet, 9¾ inches, more than nine feet better than the Empire record of Harry Hart of South Africa.

Jim Courtwright of Ottawa, can throw the javelin 215 feet or a little more—he did 202-10 in the trials—compared with the Empire mark of 207-1½.

Other top-notch efforts in Canadian trials included 49.4 by Johnny Loaring of Windsor, Ont., and 50.4 by Jack Fraser of Vancouver in the 440, compared with the Empire record of 48 flat.

Max Lenover of Chatham, Ont., did 1.58.9 in the half-mile and Bill Dale of Victoria, under better conditions, raced it in 1.56.8. Phil Edwards, British Guinana's great middle-distance star who ran as a Canadian in the Olympics, holds the games mark of 1.54.2.

CENTRAL HASTINGS RUGBY.

MARMORA, Sept. 14.—The Central Hastings High School Association met in Madoc last Thursday evening to arrange for the coming rugby season. The schedule was drawn up and the first game takes place in Stirling on Friday, September 24th, with Marmora as visitors.

Ordered Ousted

Walter E. O'Hara, above, prominent racing official and formerly ordered ousted from his position of Winnipeg, Man., who was as president and managing director of the Narragansett race track, Pawtucket, R.I., by state governor Robert E. Quinn on charges of intimidating a race track steward. O'Hara denied the charges and plans to fight the governor's ouster.

CAPITOL TAXI
PHONE 105
TRY OUR SERVICE

MEN, when you use a Gillette Blade in your Gillette Razor, a few light strokes remove your beard without razor drag or burn. That's because the Gillette Blade and the Gillette Razor *are made to work together.* It is this teamwork of razor and blade that makes possible those smooth shaves which men say are matchless. Buy a package of Blue Gillette Blades today.

Tune in Gillette's Original Community Sing Sunday nights at 10 p.m. E.S.T.—C.B.S. Network—Coast to Coast

5 for 25¢ 10 for 50¢

Blue Gillette Blades

Precision-made for the Gillette Razor

O.A.L.A. SEMI-FINALS
Cheltenham-Inglewood
VS.
Peterborough Auburns
WEDNESDAY, SEPT. 15
Game Called at 8.30 O'clock.
Admission 25c — Children 10

Before You Buy a New Furnace
Investigate the NEW 900 Series
Pease
"Economy" FURNACE

HERE is a different—a better furnace. Because of its scientific design, outstanding performance, favourable comparison of weight, quality of materials, appearance and workmanship—the Pease "Economy" Furnace pays steady dividends on every dollar you invest in it.

For over 50 years "Pease" has signified high quality warm air furnaces and the "Economy" has enabled comfort to enter many homes to which it had long been a stranger.

Ask for FREE fully descriptive literature. A complete analysis of your own heating needs given without obligation. MONTHLY PAYMENTS, OF COURSE.

FRED O. GOODFELLOW
379 Water St. Peterborough
Tel. 599

Thrill Packed Struggle Gives the Auburns First Title Of C.O.L.A Season

See-Saw Battle Gives Petes 12-10 Win Over Oshawa In Final Game

In the most exciting game of the season, a strenuously fought battle in which the pace never slackened and which was climaxed by a last period that was packed full of thrills, the Auburns won the championship of this O.A.L.A. intermediate group by defeating the Oshawa 222 team in the Lindsay arena last night by 12 goals to 10 before a 1,000 cheering fans, nearly half of them from Peterborough.

It was an epic struggle, with the lead changing hands several times and the crowd on its toes all the way. Outscored 2 to 1 in the first period, although not outplayed the Petes came back in the second session to take the lead and at the half were in front 4 to 3. Playing steady and effective lacrosse in the third period they scored three goals without a reply from the Unionists and when the quarter ended they were leading 7 to 3 and Oshawa looked a well-beaten team.

Then came the fireworks. The Oshawa gang cut loose from the first faceoff in the final fifteen minutes with a flashing attack that momentarily swept the Petes off their feet. In less than ninety seconds they had beaten Red Creighton three times and were only a goal back, and from then until the final whistle it was a thrilling battle. The Petes rallied halfaway through the period, staged an offensive of their own that gave them three goals in a hurry and once more set up what looked like a safe lead only to have another Oshawa attack break loose that pulled the Motor City once up to within one goal of the Auburns' total. With less than three minutes to go the Petes were leading by the close score of 11 to 10 and were a man short but they weathered the storm like the game team they are and had the satisfaction of bagging the last goal of the night just before the final whistle.

Not discounting that last period offensive of the Oshawa team it is the simple truth that the Petes should have won by a larger margin. They had the bulk of the territorial play over the greater part of the route and had probably 2 shots to 1, but their marksmanship was off and many opportunities were missed while Clark played superbly in the Oshawa net. It was a hard-checking struggle with no quarter asked or given and the Petes took a lot of punishment in earning their victory.

While every player turned in a good card the scoring punch contributed by Ira Dundas, Pete King and Mick Magee and the effective defence work of Chute made those players standouts, while Creighton made a lot of fine saves.

For Oshawa, Clark in the nets was a big help to his team and Degray although he marred his work by his rought tactics in the early stages was very useful on the defence and also scored a couple of goals. Up in front it was the work of Bovin, Cook, Barron and Daniels, especially in the last period that enabled the Unionists to make the game so close. That quartet were good all the way and great in the final effort they made to pull the game out of the fire.

No Luck Around Nets

The Petes had the lion's share of the territorial play in the first period but had little luck around the nets. Soon after the face-off the red-sweatered team was tearing in for shots and King and Dallin both missed at close range. It was Oshawa however who scored first, Kelly Degray doing the trick when he went in alone and beat Creighton with a bullet drive. Right after Degray drew a penalty for slashing Chute and with the one-man advantage the Petes put on the pressure and did everything but score. Magee missed two opportunities at close range and Degray got back with no damage done.

Then Chute was penalized and while he was off Oshawa went two goals in front when Bovin took a pass from Whyte and sailed in to beat Creighton at close range. Soon after Degray got five minutes for slashing Don Crowe and the Petes made it hot while he was off. They missed half a dozen opportunities but finally Dundas intercepted an Oshawa pass and went in alone to score the Petes first goal.

Petes Take The Lead

Early in the second period the Auburns put on the pressure and gave Clark in the Oshawa nets a busy session. Anderson and Magee were both inside only to be foiled, and Chute also missed a great chance and was hurt when he was dropped in front of the Oshawa citadel. Nine minutes of the period had elapsed when Cliff Cadd evened up the count on a smart goal, after combining with Sloan and Dallin to beat the 222 defence. Stung by that reverse Oshawa came on again and after several close calls Degray put them ahead once more when he tore in fast and netted his own rebound. Forty-five seconds after, Magee tied the score, when he whirled around in front of the Oshawa defence and then backhanded a shot that had Clark beaten all the way. Don Crowe came back with another dazzling rush that duplicated Magee's effort and his fast shot put the Petes in front 4 to 3, the figures remaining unchanged when the half time whistle sounded.

The third period saw the Auburns apparently well in command of the game. They did most of the attacking all through the session and ran in three goals without a comeback from the 222 gang. They should have had more. Early in the period King missed on a pass from Chute and soon after Dundas failed to cash in on a good chance on a nice play by Magee. Finally however Magee tore in alone, dodged around Degray and went in on top of Clark to score a pretty goal. A little later Clark had his arm hurt in stopping a drive from Don Crowe and the game was held up for a few minutes. When it resumed King scored a typical goal when he took Jerry Creighton's pass close in and gave Clark no chance. Before the end of the period Dundas made it 7 to 3 on a shot from well out that was intended for a pas to King but beat Clark when the Petes' rover was shunted out of the play.

Heated Last Period

Then came the hectic fourth period. Oshawa opened up a furious attack from the faceoff and the period had just nicely started when Daniels slipped down the boards and fired from well out, Creighton fanning on the hard drive. That made it 7 to 4 and it was 7 to 5 twenty-five seconds after, when Cook dashed in and scored at close range. Right after Cook cross-checked Magee across the face, breaking his nose and got five minutes while the Peterborough player had to retire to be patched up. Even playing a man short, however, Oshawa continued to press and Barron put them within a goal of tieing the score when he picked up a loose ball after a Bovin rush had been stopped and fooled Creighton. Crowe relieved the pressure by breaking away and feeding Dundas a perfect pass which Ira converted into a neat goal but Bovin got that back in thirty seconds by a whirling rush that carried right through the Peterborough team.

With the score 8 to 7, Auburns pulled themselves together and staged an attack that soon brought results and it was the old-timer Pete King who did the shooting on two of the three goals resulting from this sustained offensive. He took a pass from Cliff Cadd close in to slip a lightning shot past Clark and then after Dundas on a beautiful rush had pulled the Oshawa defence out of position, and slipped a pass to him in front of the net Pete made no mistake. When Emmett Creighton dashed in at top speed and scored on a spectacular solo effort to make it 11 to 7 the Petes troubles looked to be over.

Just for a moment however, for Cook came back into the game at this point and with the teams even Oshawa started another drive that had the Peterborough fans popeyed. They stormed in several times only to be beaten by several sensational stops by Red Creighton but finally after Degray had done some nice stickhandling and then slipped Bovin a pass the elusive Shine ghosted in and scored a beautiful goal. That was not so bad but when Cook went in alone and made it 11 to 9 and Barron, after getting a crack in the face whirled and twisted inside for another smart solo goal, it was anybody's ball game. To make it worse Chute was given a penalty on the play and with exactly two minutes and 55 seconds left to play the Petes had a one goal lead and had to protect it playing a man short. It was a hectic two minutes. Oshawa stormed in and first Degray and then Barron had beautiful openings only to have Creighton beat them. Crowe took off some of the pressure with a nice dash on which he nearly scored but Oshawa came right back again and the Petes were hard-pressed. Finally with less than a minute left Chute came back and the Peterborough crowd breathed a little easier. Then with the sides even the Petes took up the attack again and just before the final whistle Magee scored the last goal of the game after a combined rush with Chute and Dundas. The counter came only a second or so before the end.

The Teams and Summary

Oshawa 222—Goal, Clark; defence, Degray, Armour; centre, Cook; rover, Barron; wings, Daniels, Oke; subs, Armitage, Leroy, Cooper, White; Saunders, Campbell, Bovin.

Peterborough Auburns—Goal, R. Creighton; defence, Chute, Sloan; centre, Dundas; rover, King; wings, Dallin, Cadd; subs, Miller, E. Creighton, G. Creighton, Crowe, Magee, Anderson, Pammett.

Referee — Bruce Leighton, Toronto; umpire — Jerry Kendall, Brampton.

First Period

1 Oshawa—Degray 9.30
2 Oshawa—Bovin (Whyte) ... 9.30
3 Petes—Dundas 2.30

Penalties—Degray 2, Chute.

Second Period

4 Petes—Cadd (Dallin, Sloan) 9.00
5 Oshawa—Degray 4.00
6 Petes—Magee ..... .45
7 Petes—Crowe 1.14

Third Period

8 Petes—Magee 5.00
9 Petes—King (J. Creighton) . 4.00
10 Petes—Dundas 4.30

Fourth Period

11 Oshawa—Daniels ..... .20
12 Oshawa—Cook ..... .25
13 Oshawa—Barron (Bovin) .. .35
14 Petes—Dundas (Crowe) ... 1.00
15—Oshawa—Bovin ..... .30
16 Petes—King (Cadd) 2.00
17 Petes—King (Dundas) 1.00
18 Petes—E. Creighton ..... .45
19 Oshawa—Bovin (Degray) .. 2.00
20 Oshawa—Cook 5.00
21 Oshawa—Barron ..... .45
22 Petes—Magee (Chute, Dundas) 2.54

Penalties—Cook, Chute.

Donoghue Resigns As Jockey 'King'

EPSOM, Eng., Sept. 14 (AP).—That well-known cry of the British turf, "Come on, Steve," will be heard no more.

Steve Donoghue, now 52, had decided to call it quits as a jockey and will devote his time hereafter to training. He will preside over racing stables at Newbury in Berkshire.

Donoghue thus winds up a riding career extending over 30 years. He booted home 1,840 winners in that time and won the Derby six times.

His first mount, Turkish Delight, at Phoenix Park, Dublin, on April 6, 1907, was a winner. Two years later he rode the winner of the Cambridgeshire at Newmarket.

Beaches Short On Middle Wings Ranks Depleted By Absentees

Several Of Toronto Rugby Stars Have Departed For Other Ports

TORONTO, Sept. 14 (CP). — A shortage of middle wing players faces Coach Alex. Ponton of Toronto Balmy Beach, Ontario Rugby Football Union entry, this fall. A series of departures from the team's ranks has cut a wide swathe through the list of available men for that position. With an exhibition game with Roughriders at Ottawa scheduled for September 18, Ponton feels he has work to do.

Ernie Hempey and Ab Pople, who did fine work at middle last year, have both left Toronto, Hempey to play with Indians, Montreal's interprovincial union club, and Pople to work in Welland. Joe Davis and Earl Farley, capable middlewings, are unable to perform this fall.

This leaves the veterans Tommie Eisenhardt and Bob Reed to fill the position. While Coach Ponton is sure of their ability at middle, the situation leaves him with no reserves should they become necessary. But he hopes the youthful crop of candidates available will give him the needed material. One prospect, Cal Moore, of Sarnia, has shown promise in the workouts.

Work has been under way for the Ottawa game since August 16, when Beaches opened training, some weeks ahead of other major Toronto clubs.

Trapshooting Champ

Hale C. Jones (above), of Wood River, Ill., who won the 1936 grand American at Vandalia, O., stepped up to the traps there again recently, and won the 1937 "championship of champions" title over a field of 30 other State champions. He broke 200 straight and then cleaned up a 25 target shoot-off with three others.

AMUSEMENTS - THEATRES - DANCING

BASEBALL RECORD

Results — Standings — Games.

AMERICAN LEAGUE.

	Won	Lost	P.C.
New York	88	43	.672
Detroit	70	54	.594
Chicago	76	59	.563
Boston	71	60	.542
Cleveland	71	61	.538
Washington	63	70	.474
Philadelphia	42	88	.323
St. Louis	39	94	.293

Yesterday's Results.

No games scheduled.

Games today—Detroit at Washington; St. Louis at Philadelphia; Cleveland at New York; Chicago at Boston.

NATIONAL LEAGUE.

	Won	Lost	P.C.
New York	79	51	.608
Chicago	79	54	.594
Pittsburg	71	62	.534
St. Louis	70	63	.526
Boston	66	67	.496
Brooklyn	57	74	.435
Philadelphia	54	78	.409
Cincinnati	51	78	.395

Yesterday's Results.

No games scheduled.

Games today—Boston at Chicago (2); New York at Pittsburg (2); Brooklyn at Cincinnati (2); Philadelphia at St. Louis (2).

B.C. RUGBY OPENS SEPT. 25.

VANCOUVER, Sept. 14 (CP).—Three clubs warmed up grid machines to-day for the Sept. 25 opening of the Vancouver "Big Four" Football League. Vancouver Athletic Club, 1936 British Columbia champions, are gone from the scene, their franchise taken over by a new club, Knights of Columbus. Meralomas and North Shore Lions complete the league.

University of British Columbia Thunderbirds, fourth team in the circuit last year, have dropped out to concentrate on Inter-Collegiate play.

FIVE MANAGERS SURE OF POSTS BIG TIME BALL

NEW YORK, Sept. 14 (AP).—Here's the major league managerial situation, as it stands today in relation to 1938 job holding prospects:

Signed and sealed: Bill Terry, New York Giants, new five-year contract as general manager, calling for estimated $40,000 yearly; Mickey Cochrane, Detroit Tigers, new two-year contract at estimated $30,000 per annum; Charley Grimm, Chicago Cubs, new one-year contract; Burleigh Grimes, Brooklyn Dodgers, new one-year $15,000 contract; Jimmie Dykes, Chicago White Sox, new two-year contract.

Hold-overs: Joe Cronin, Boston Red Sox, two years more on five-year contract; Connie Mack, Philadelphia Athletics, who has life-time job.

Out of Jobs

Already out: Rogers Hornsby, St. Louis Browns, ousted July 21 and replaced for balance of season by Jim Bottomley; Chuck Dressen, Cincinnati Reds, unconditionally released yesterday, and replaced temporarily by Bobby Wallace.

Unsigned but due for renewals: Joe McCarthy, New York Yankees, whose two-year contract expires this season; Bill McKechnie, Boston Bees; Jimmy Wilson, Philadelphia Phillies; Bucky Harris, Washington Senators.

Unsigned and status in doubt: Steve O'Neill, Cleveland Indians; Pie Traynor, Pittsburgh Pirates; and Frank Frisch, St. Louis Cardinals.

Fights Last Night

(By the Canadian Press)

QUEBEC—Lee Bacca, 193¼, Detroit, outpointed Battling Hensire, 190½, Drummondville, Que. (10).

TOLEDO, Ohio— Bob Olin, 186, New York, stopped Patsy Perroni, 189, Cleveland (3).

CHICAGO—Harold Brown, 145¼, Chicago, outpointed Tony Petroskey, 147, Muskegon, Mich., (10).

LOUISVILLE —Al George, 135, Columbus, Ohio, outpointed Joey Zodda, 133, New York, (10).

Soccer Notes

The postponed game between the Canadian General and the Canada Packers will take place on Saturday afternoon at three o'clock on King Edward Park. Referee, W. Jones.

The return fixture between the Deloro juveniles and the Peterborough juveniles has been postponed owing to unforseen circumstances, but the press will inform immediately when the Smelters can travel to the city.

A special meeting of the P. and D.F.A. will be held on Wednesday night to complete arrangements for the field day. Executive Members McKinley, Kerr and Isle please note. This meeting is also open to all the players so that this venture can be made a success.

Wrestling Last Night

(By the Associated Press.)

NEW YORK— Ray Steele, 214, Glendale, Calif., pinned Hank Barber, 220, of Cambridge, Mass., with reversed toe hold and shoulder press in 30:51.

REGENT

Today & Wednesday

OZZIE WILLIAMS
The Band of the Hour
PLAYING NIGHTLY AT THE
SUMMER GARDENS

Your Last Opportunity of the Season to Hear
MEL HAMILL
AND HIS GREAT BAND
Playing To-night Only At
Melody Inn, Lakefield
ADMISSION 10c Park Plan Dancing

RADIO PROGRAMS

The programs listed are printed as issued by the stations and are subject to change.

Tuesday

(Afternoon DST)

4.45 P.M.
Musicale, CFRB
The Road of Life, sketch, WBEN
Day of Atonement (CBS), WJR

5.00 P.M.
Piano, CRCT
Black Ghost, CRCO
Ray Hetherington, songs CFRB
Nellie and Lanny, WHAM

5.15 P.M.
Nellie Revell (NBC), WBEN
Musical Adventures, WHAM
Ray Kestings' Orch., WOR

5.30 P.M.
Musicale, CFCF
St. Louis Syncopators, WOR
The Singing Lady (NBC), CRCT
Freddie Carlone's Orch., WOR

5.45 P.M.
Johnnie Johnston, baritone (NBC) WBEN
Children's Corner (CBS), WABC
Dinner Music, CRCT
Radiology, WHAM
Buck Jones, CFRB
Tea Time Tunes, WGR

(Evening DST)

6.00 Evening
Musical Interlude, CFRB
Song Time, WJZ
Clocks, CRCT
Household Reverie, WBEN
Science in News, (NBC), WEAF

6.15 P.M.
Three X Sisters (NBC) WEAF
News Bulletin, CRCT
Claire Wallace, CFRB
Baseball Scores, WTIC.

6.30 P.M.
To-day's Sports, WEAF
Buccaneers, CRCT
Jim Hunter, reporter, CFRB
Sports Review, WBEN
Roger Baker's Sports, WGR

6.45 P.M.
Rhythm in Red, WGR
Billy and Betty (NBC) WEAF
Lowell Thomas, CRCT
George Hall's Orch., CFRB
Concert Hall, WGY
Four Californians, WGN

7.00 P.M.
Amos 'n' Andy, WBEN
Poetic Melodies (CBS) WGR
Easy Aces (NBC Blue) WJZ
Sports Club, CRCT
Glen Lemox, sports, WGR
Mining Broadcaster, CFRB
Rex Battle's Orch. (CBC) CRCM

7.15 P.M.
Vocal Varieties (NBC) WBEN
Song Time (CBS) WGR
Violin Program (NBC), WJZ
Song Time, CFRB
Rex Battle's Orch., CRCT

7.30 P.M.
Lum and Abner (NBC) WJZ
Drama, WGR
Tour Garden, talk, CRCT
Hawaiian Fantasy, CFRB

7.45 P.M.
Campbell's Royalists, WEAF
Song Program (CBC), CRCT
Variety Program, CFRB

8.00 P.M.
Husbands-Wives (NBC) WJZ
Blue Velvet Music (CBS), WGR
Russ Morgan's Music (NBC), WEAF
French Program (CBC) CRCT
Drama, CFRB

8.30 P.M.
To be announced (CBS), CFRB
It Can Be Done (NBC) WJZ
Wayne King's Orch. (NBC), WEAF
Symphony in Rhythm, WOR

9.00 P.M.
Ben Bernie's Orch. (NBC), WJZ
Vox Pop Interviews (NBC) WEAF
Black and White (CBC) CRCT
Watch the Fun Go By, WABC
Variety Program, CFRB

9.30 P.M.
Benny Goodman's Orchestra (CBS) WABC
Hollywood Mardi Gras (NBC), CRCT
Saratoga Festival (NBC), WJZ
This Is Paris (CBC) CRCO
Faerigan's Orch., CFRB

9.45 P.M.
Sports Celebrities, WGN

10.00 P.M.
Other Americas (NBC) WJZ
Empire Orchestra (CBC), CRCO
U.S. Navy Band, CFRB
Sinfonietta (MBS) CKLW.

10.30 P.M.
Past Masters Program (NBC), WJZ
Hollywood Gossip (CBS) WEAF
Trumb Davidson's Orchestra (CBC) CRCT
Russell Dorr, songs (CBS), WABC

10.45 P.M.
Vic and Sade (NBC) WEAF
News Broadcast, CRCT

11.00 P.M.
To-morrow's News, WABC
News Broadcast, CFRB
Vagabonds, CRCT

11.15 P.M.
Jay Freeman's Orch., CFRB
Ted Weems' Orch., WGR
News Comes to Life, WJR

11.30 P.M.
Dance Orchestra (NBC) WEAF
Olsen's Orch. (CBS), WABC
Dance (MBS) WGR

12 P.M.
Hal Kemp's Orchestra (NBC) WJZ
Bert Block's Orch. (CBS), WABC
Leo Reisman's Orch., WGR

RADIO HIGHLIGHTS

TUESDAY, SEPTEMBER 14TH, 1937.

(DAYLIGHT SAVING TIME.)

GUESTS AND SPECIAL EVENTS.

AFTERNOON

4.00 P.M.—VERLI'S OPERA, "DON CARLOS" (NBC) — From Rome—CRCT.

4.30 P.M.—DAY OF ATONEMENT SERVICE (CBS) — From Cincinnati—WGR.

5.45 P.M.—INTERNATIONAL CONGRESS OF RADIOLOGY (NBC)—WHAM.

5.45 P.M.—DOROTHY GORDON'S CHILDREN'S CORNER (CBS)—Also Thursday and Saturday at this time—WJR.

NIGHT

9.00 P.M.—AL JOLSON (NBC)—Guest of Ben Bernie — WHAM.

9.30 P.M.—THREE MARX BROTHERS (NBC) — Guests on Hollywood Mardi Gras—CRCT.

9.30 P.M.—SARATOGA SPA MUSIC FESTIVAL (NBC)—WJZ.

Wednesday

(Morning DST)

8.30 A.M.
Home Songs (NBC) CRCT
Morning Devotions, CFRB
Bill Meeder, organ, CFCF

8.45 A.M.
Showmen Quartette, CFCF
Just About Time, CFRB
Gospel Singer, WOR

9.00 A.M.
Breakfast Club (NBC) CRCT
Happy Homemakers, WOR
Variety Program, WBEN

9.15 A.M.
Breakfast Club, WHAM
Kitty Keene, CFRB
Modern Living, WOR

9.30 A.M.
Jack Berch's Boys, WJR
Good Morning, WON
Tex Fletcher, WOR
Ma Perkins, WGR

9.45 A.M.
Varieties, CRCT
To be announced, WOR
Bachelor's Children, WJR.
Tower Clock, WHAM

10.00 A.M.
Pretty Kitty Kelly (CBS), WGR
Mrs. Wiggs (NBC) CRCT
Hymns of All Churches, WLW
Snappy Rhythm, CKCL
Story of Mary Marlin, WHAM

10.15 A.M.
Myrt and Marge (CBS) WGR
John's Other Wife (NBC), CRCT

10.30 A.M.
Louise and Lads, WGR
Just Plain Bill (NBC) CRCT
Louise and Lads, CFRB
Morning Devotions, CKCL

10.45 A.M.
To-day's Children (NBC), WBEN
Ruth and Bill, CFRB
Frank Trumbauer's Orch., CKCL
Health Talks, CFCF

11.00 A.M.
Magazine of Air (CBS) CFRB
David Harum (NBC) WBEN
Get Thin to Music, WOR
Master Singers, CRCT

11.15 A.M.
Hope Alden, WOR
Backstage Wife, WBEN
Lady in Blue, CRCT

11.30 A.M.
Big Sister (CBS) CFRB
Musicale, CRCT
Big Sister, WGR

11.45 A.M.
Hello, Peggy, WBEN
Real Life Stories, WGR
Gospel Singer, WHAM

(Afternoon DST)

12.00 NOON
Girl Alone (NBC) WBEN
The Three Notes (CBS) CFRB
Musical Program, WHAM
Siesta, CKCL

12.15 P.M.
Grace and Scotty, CRCT
The Goldbergs (NBC) WBEN
Houseboat Hannah, WHAM
Singing Sam, CFRB

12.30 P.M.
Three Marshalls, WEAF
Helen Trent (CBS) WJR
Familiar Songs, WGR

12.45 P.M.
Joe White, songs (NBC) CFCF
Our Gal, Sunday, WJR
Luncheon Music, CFRB
Women Only, WHAM.

1.00 P.M.
Three Rancheros, CRCT
Betty and Bob, WJR
News Commentator, WOR.
What's New? CKCL

1.15 P.M.
Betty Crocker, WGR
Dan Harding's Wife, WBEN
Tom, Dick and Harry, WON
Newspaper of the Air, WHAM
Farm Broadcast, CFRB.

1.30 P.M.
Arnold Grimm's Daughter (CBS) WGR
Rex Battle's Orch., CRCT
Words and Music, WBEN

1.45 P.M.
Hollywood in Person (CBS), WJR
To be Announced, WOR
Ed Jordan, songs, WBEN
Judy and Jane, WOR

2.00 P.M.
Command Performance, WBEN
Musicale, CRCT
Bill Thompson's Orch., CKCL
News, WGR

2.15 P.M.
Musicale, WJR

2.30 P.M.
Piano Duo, WHAM
Lucky Girl, WON
Montana Slim, CFRB
Montana Slim, WGR

2.45 P.M.
Ted Malone (CBS) WGR
Peggy Wood, Calling (NBC), CRCT
Housebost Hannah, CFRB

3.00 P.M.
Southernaires, CRCT
Pepper Young's Family, WBEN
Melody Lane, CFRB
Judy and Jane, CFRB
Martha Deanne, WOR

3.15 P.M.
Varieties, CRCT
Melody Lane, CFRB
June Baker, WGN
Musical, WJR

3.30 P.M.
Vic and Sade (NBC), WBEN
Cooking School, CFRB
Matinee Melodies, CRCO

3.45 P.M.
The O'Neills (NBC), WBEN
Melody Lane, CFRB
Piano Duo, CRCT

4.00 P.M.
Dave Driscoll, WOR
Backstage Wife, CFRB.
Baseball, WGN
Lorenzo Jones, WBEN.

4.15 P.M.
The Guiding Light, WBEN
Old Doc Sunshine, CFRB.

4.30 P.M.
Story of Mary Marlin (NBC), WBEN
Dance Orchestra, WOR
Opportunity Lane, CFRB
Musical Program, CRCO

Radio Log

CANADIAN CORPORATION

	M.	Kc.
CRCT	531	940
CKCL	517	580
CRCM		910
CRCO		680

COLUMBIA SYSTEM

WABC	349	860
CFRB	433	690
WJR	400	750
WGR	345	550

MUTUAL SYSTEM

WOR	422	710
WLW	439	700
WGN	416	720

NATIONAL (Blue Network)

WJZ	395	760
WHAM	261	1350

NATIONAL (Red Network)

WEAF	454	660
CRCT	357	840
WBEN	333	900

DANCE TO-NIGHT
To the Smooth Rhythm of
PETE MALLOY
AND HIS SWING BAND
RYE'S PAVILION
Admission Free Tickets 5 for 25c
Dancing Starts at 9 p.m.

WEDNESDAY NIGHT
EDDIE STROUD
AND HIS ORCHESTRA
From the Savarin in Toronto
We have had so many requests to bring Eddie Stroud and his Orchestra back again to Rye's Pavilion. Fortunately we were able to do so this Wednesday.
Admission 10c Tickets 3 for 25c
HERB PAYNE, Mgr.

HEAR

Denton Massey, M.P.
TONIGHT
9.30 D.S.T.
PROVINCE-WIDE HOOKUP
C.F.R.B. C.K.O.C. C.K.S.O.
C.F.R.C C.R.C.O. C.F.C.H.
C.K.L.W. C.F.P.L. C.J.K.L.
C.K.P.R. C.K.G.B.

CAPITOL Starting To-morrow
Please Note Performances at 2.30 - 6.45 and 9.15 p.m.
Feature at 2.40 - 6.55 and 9.25 p.m.

TO-NIGHT ONLY - 7.00 & 9.00
FRED MACMURRAY - FRANCES FARMER & CHAS. RUGGLES
—in— "EXCLUSIVE"

WANT ADS. BRING REAL RESULTS AT SMALL COST

Births Marriages Deaths

In Memoriam
Card of Thanks

BORN

HILLIER. — At Nicholls Hospital, Saturday, September 11, to Mr. and Mrs. Paul Hillier (nee Isabel Olin), 518 Bonnacord street, a son.

ENGAGEMENT

The engagement is announced of Annie May Bell, daughter of Mrs. Spooner and the late Alfred Edward Spooner, Hastings, to Clarence Humphries Gillespie, son of Mr. and Mrs. Peter Gillespie, Keene, Ont.; the marriage to take place quietly the latter part of September.

IN MEMORIAM

WILLIAMS.—In loving memory of Amelia Williams, who passed away September 14, four years ago.

We know that she is happy
In our Saviour's home above;
Growing fairer as she lingers
In the sunshine of his love.

—Ever remembered by Husband.

CARD OF THANKS

Mrs. Joseph Sauve and family wish to express their most sincere thanks to the attending doctors and nurses, also the Sisters of St. Joseph's Hospital, friends and neighbors for the many beautiful floral tributes and messages of sympathy sent during their recent sad bereavement in Husband and Father.

1 FLORISTS 1

THE PETERBOROUGH FLORAL CO
Flowers Delicately Arranged For All Occasions
436 Water. 'Phone 1393, Nights 1889

TURNBULL'S FLOWER SHOP
WEDDING BOUQUETS
FLORAL DESIGNS WREATHS
'PHONE 206. 441½ GEORGE ST.

COMING EVENTS.

First Insertion, 20 words or less minimum charge 50c. Subsequent consecutive insertions 40c per Insertion. All over 20 words, 2c per extra word per Insertion.

LOCAL COUNCIL OF WOMEN, Green Room, Y.W.C.A. Thursday, three p.m. His Worship Mayor Macdonald will address the meeting.

W.O.W. PROGRESSIVE EUCHRE Party in W.O.W. Hall, 384½ George Street, Wednesday, September 15, at 8.30. Fourteen good prizes. Come and bring your friends.

KIWANIS KARNIVAL and "Produced in Peterborough" Exhibition will be held Thursday and Friday evenings, September 16 and 17, at the Armouries. Instructive, entertaining. Everybody welcome.

FOR SALE

4 Miscellaneous 4

FORDSON TRACTOR, WITH CULTIvator and Plow. John Darling R. R. 2, Peterborough.

WATER POWER WASHER, 54 JAMES Street, cheap.

ABOUT 30 CORD STOVEWOOD, $3.50 Cord. Apply C. Towns, 'Phone 2 ring 14, Douro.

CREMS CORN SALVE—39c All Druggists.

QUANTITY OF LUMBER. APPLY 500 Gilchrist.

DAWSON'S GOLDEN CHAFF WHEAT from Registered Seed, field inspected, winner of Quaker Oats Special, $1.25 a Bushel. W. W. Dawson, Otonabee.

PEKINESE PUPPIES, REGISTERED stock. 567 Albert Street.

MAROON PRAM, IN GOOD CONDITION, $10.00. 'Phone 3224F.

ONE QUEBEC COOK STOVE; ONE Iron Bed and Springs. Apply 138 Rubidge.

ANNEX HEATER, WITH WATER Front, 512 Sherbrooke.

ADAM HALL COOK STOVE. 281 Prince Street.

UPRIGHT PRACTICE PIANO, GOOD condition, $45. 'Phone 2281.

DOUBLE-BARRELLED SHOT GUN, NO. 12, Pieper, Belgium, make, with Case, Cleaner, and 3 Boxes Shells; 32 Rifle, 10-Shot Winchester, with Case and Box Shells; both Guns in fine condition. 'Phone 2040F.

ELECTRIC WATER HEATER, TANK Cover, Cable, Switchbox, complete 'Phone 294J.

GIRL'S COAT AND COAT SET, 3 YEARS High Chair. Apply 578 Harvey.

KITCHEN RANGE, "LIGHTERDAY," cheap. 371 Romaine.

GREEN CHIFFON EVENING DRESS, size 18. 'Phone 596J.

GURNEY OXFORD RANGE, WITH REServoir. 431 Water.

HOUSEHOLD FURNITURE, CHEAP for quick sale. Apply 399 Park Hill Road.

SEVEN-TUBE ELECTRIC RADIO, $17.50. Guaranteed. Johnston's. Open Evenings. Telephone 2123.

PERENNIAL PLANTS — PYRETHRUM, Iris, Delphinium, Sweet William, Canterbury Bells, Lupins, Columbine, Imperial Daisy, Rock Pinks, Rock Gypsophilla. 34 Monaghan Road, after 5 p.m.

LADIES — TWO BOXES GENUINE LA Boheme Face Powder, Two Rouge, Two Shampoo, Two Tins Lanolized Cream, Bottle Sweet Pea and Oriental Perfumes—the lot 25c postpaid. Containers imperfect. Cosmo Cosmetics, Hamilton, Ontario.

HAPPY THOUGHT IMPROVED QUEbec Heater, Oak Rocker, large size Wardrobe and Child's Windbreaker, size six years, all in good condition. Apply 451 McDonnel.

CABIN TRAILER, VERY COMPLETE streamlined, easy to tow, comfortable and pleasant to camp in. 274 Loudon Street.

SEALERS, QUART AND ½-GALLON, 60c Dozen. 22 Rifle, Books, 10 Volumes Richard Harding Davis, etc., 25c each. 181 Clifton Street.

LARGE ANTIQUE WALNUT COUCH, Solid Walnut Gibbard Dining-room Suite, practically new; Small Electric Compressor. 190 Brock.

NEED MONEY?

Sell something you have that you don't want. It's easy to do if you use an Examiner Classified Ad. Just Phone 1600.

ANNOUNCEMENT

The OILATERIA Has been appointed Dealer in this district for the famous LISTER PRODUCTS

Importers of MELOTTE CREAM SEPARATOR

1,500,000 Melottes in daily use

WASHING MACHINES, STOVES, COOLERS

20 Products for Home and Farm

See Them at The OILATERIA 182 Simcoe Street

FOR SALE

5 Miscellaneous 5

ONE DINING-ROOM TABLE AND Half-size Violin. Apply 571 Park Street.

SHOT-GUN, DOUBLE - BARRELLED, Hammerless, pistol grip, 12-gauge, "Robin," and 300 Savage Rifle and Case; all practically new. Must be sold to settle Estate. 279 Westcott Street.

LARGE CABINET GRAMOPHONE, RECords. 'Phone 1227.

ONE AND 2 INCH SPRUCE, PINE, POPlar, 12 and 14 feet long, about 9,000 feet. 'Phone 2476.

PIANO AND STOOL, PERFECT CONdition, $50.00. 856 George, between 9 a.m. and 6 p.m.

BOY'S WINTER OVERCOAT, SIZE 12, dark grey, perfect condition. 'Phone 1024W.

GAS STOVE, 3-BURNER, AND OVEN. Springs and Mattress, Single Bed size. Apply 109 Dublin, between 6 and 8.

ONE RE-CONDITIONED HOT AIR Furnace, twenty-inch firepot; used one season; first-class condition. Apply 273 Dalhousie. 'Phone 894F.

ENGLISH DOUBLE 12 SHOT GUN, cheap. Evenings, 99 Princess.

PIANO, HEINTZMAN UPRIGHT, GOOD condition, $35.00. 'Phone 2968J.

PIANO AND BENCH, MAHOGANY, ONE of the best makes, cheap. 313 Ellis Avenue.

WHITTINGTON'S SERVICE STATION
USED CARS
'34 Studebaker Deluxe Sedan, very low mileage.
'27 Chevrolet Landau Sedan.
'28 Durant Sedan.
'27 Essex Sedan.
'30 Reo Coupe.
'30 Ford Dump Truck.
'29 Ford Roadster.
CORNER AYLMER AND HUNTER

1932 CHRYSLER SEDAN. PERFECT condition, motor completely overhauled. 3457M.

FOR SALE

6 Fuel 6

For 3-Cord Truck Delivery
NO. 1 HARD $7.00 PER CORD (4-FT.)
NO. 2 HARD $6.00 PER CORD (4-FT.)
J. E. A. FITZGERALD
253 HUNTER STREET
Telephone 11L

DRY SLABS $2.50 HALF-CORD Dresdale's. 'Phone 132.

DRY SLABWOOD AND EDGINGS Excellent fuel for immediate use, cut 12" long, $2.50 per half cord—delivered. The Peterborough Lumber Co., Ltd. 163 Hunter St. W. - Phone 3160

ANTHRACITE COAL
SEPTEMBER PRICES NOW IN EFFECT
NUT—STOVE—EGG
$14.50 PER TON (Less 50c Discount for Cash on Delivery)
McCARTHY & JOHNSTON
'PHONE 96

ORDERED YOUR COAL YET?
"D & H" CONE-CLEANED ANTHRACITE is ideally adapted to variable Autumn weather because of excellent draft-control.
STOVE AND NUT, per ton..$14.50
PEA, per ton $12.50
50c per ton discount for cash on delivery.
W. J. NELSON
253 SIMCOE ST. Telephone 2906

NOTICE — BEST MIXED WOOD IN Town at the Price—$3.00 Half-Cord. Albion. 'Phone 38.

7 Live Stock and Poultry 7

SOW WITH EIGHT PIGS, ALSO SEVEN Lumps. Percy Moncrief, Fraserville.

EIGHT CHUNKS OF PIGS. J. B. WOOD, Birdsall. 'Phone 36 ring 1-2, Keene.

TWENTY-FIVE FRESH YOUNG WORK Horses, including Matched Pairs, from four to eight years old, in good condition; prices reasonable. Harry Tinney (away from home). 'Phone W. Leith, Millbrook, 72J, or Russell Card, Cavan, 'Phone 214 ring 14.

FOR SALE — 43 ROCK PULLETS, starting to lay. 'Phone 650 ring 15.

REGISTERED HOLSTEIN COW, SOUND —due September 20. TB'd and Blood tested. 'Phone Omemee 38 ring 31.

PURE-BRED BERKSHIRE PIGS, BOTH sexes, breeding age. Reg. H. Armstrong & Son, Bailieboro.

YOUNG PIGS FOR SALE. P. B. SEYmour, Ida. 'Phone 522 ring 22.

8 Real Estate 8

RED BRICK BUNGALOW, SUMMER Kitchen, Small Barn, about One Acre of Land, just off Norwood Road, near Rifle Range. Apply 25 Frank Street.

MODERN RED BRICK HOUSE, ALL improvements, in A1 condition; good locality, corner of Water and Dublin Streets. Cheap for cash, or terms may be arranged. Write Box 134, Examiner.

BRICK HOUSE, MODERN, IN OSHAWA, to Exchange on Peterborough House, 150 Acres on Highway, close to Peterborough, good buildings, $9,000. Would consider City Property. M. Storey, 274 George (opposite Woolworth's), Upstairs. 'Phone 939.

FIVE-ROOMED HOUSE AND 2 LOTS for Sale; electric lights, water in house. North-end, $850. Write Box 146, Examiner.

10 Used Cars 10

FOR SALE — ESSEX SPECIAL SEDAN, good condition, new tires. Sacrifice for immediate sale. Lillico's Garage.

STAR 6 COUPE, FIRST-CLASS RUNning order, $50.00 cash. 559 George Street.

ANNOUNCEMENT

Mr. Ernest Hall, Jr., wishes to announce that he has purchased the business of Mr. Ernest Hall, Sr., and will continue to operate the same at the present location, 182 Simcoe Street.

Mr. Hall, Sr., wishes to thank his many friends and customers for their patronage during the past 30 years, and solicits a continuance of the same for his successor.

TOO LATE TO CLASSIFY — by Baer

"Better look under For Sale in The Examiner classified ads. We'll need new office equipment by the time they get this bee out."

FOR SALE

10 Used Cars (continued) 10

'34 V8 FORD TUDOR. A POPULAR CAR at a Low Price. '28 Chevrolet Sedan. '29 DeSoto Sedan. Easy terms. Cash paid for Good Used Cars. Curtis Service Station, Charlotte Street.

FOR SALE — CHRYSLER FOUR SEDAN —good condition. Apply 175 Park.

'30 OAKLAND COACH, GOOD CONDITION, cheap for cash. Apply 237 Princess Street.

LEAVING TOWN, WILL SACRIFICE 1930 Studebaker Commander Sedan. 523 Armour Road.

1930 SEVEN-PASSENGER CADILLAC Sedan, excellent condition. Write Box 147, Examiner.

1931 TOURING CAR, CHEAP FOR cash. 515 Bonacord Street.

TO RENT

11 Miscellaneous 11

STORE, CHOICE LOCATION, EXCELlent condition. Apply 183 Antrim.

FIVE-ROOM HEATED APARTMENT, electric refrigerator and stove, garage, central, $45.00. Two Modern Bungalows, West side, $40.00 and $45.00. Brick House, furnace, electric light, Half-Acre Land, outside City; small family required, $20.00. Apply H. J. McCannan, 140 Simcoe.

11X Apartments for Rent 11X

APARTMENT, NEW, MODERN, AVAILable September 15; 5 Rooms, Sunroom, Balcony, Back Sunroom entrance, and storage space; spacious grounds; east and south exposure; comfortably heated; central location—$40.00. 'Phone 803.

APARTMENT, 2 ROOMS AND BATHroom, central, Unheated. 'Phone 2244, Nights 1927.

STEAM HEATED APARTMENTS, THREE Rooms, Kitchenette, Bunroom, Garage; Couples. 709 Water.

MODERN FLAT, HEATED, OVER COLEman's New Store, 447 George Street. Apply at Store.

SMALL, FURNISHED APARTMENT, 4 Rooms, hardwood floors, continuous hot water. 488M.

11XX Houses to Rent 11XX

BRIGHT COTTAGE, CONVENIENCES, clean, adults. Apply 183 Antrim.

FURNISHED 6-ROOMED HOUSE, RESidential district. Apply 516 Homewood Avenue, 'Phone 3565J.

12 Rooms 12

LARGE, FRONT, FURNISHED BEDSitting-Room and Kitchenette. 642 George.

EXCLUSIVE, FURNISHED, HEATED Bed-Sitting-Room. 199 Brock.

TWO BRIGHT UNFURNISHED ROOMS. 'Phone 2416W.

TWO HEATED UNFURNISHED ROOMS. Apply 589 Sherbrooke.

WANTED

12 Rooms 12

FURNISHED OR UNFURNISHED. Heated, Two or Three Rooms — at 516 Aylmer Street.

TWO OR THREE ROOMS, HEATED. 96 Douro Street.

ROOMS, REASONABLE RENT, ONLY adults need apply. 212 Auburn.

THREE UPSTAIRS ROOMS, UNFURnished. 72 Victoria Avenue.

UNFURNISHED FLAT, TWO ROOMS partly Furnished. Apply 660 Reid.

FURNISHED BEDROOM, SUITABLE Light Housekeeping. 393 King.

12X Summer Cottage to Rent 12X

FURNISHED COTTAGE, FIREPLACE, boat, wood. Reduced rates. 'Phone 409J.

15 Miscellaneous 15

WANTED — LIVE POULTRY AND Feathers; highest price paid. Telephone 3475W.

WANTED— BY OCTOBER 1ST, APARTment or Flat, George and McDonnel district. 'Phone 1524.

Scrap Paper, Iron, and Belting
PETERBOROUGH METAL AND WASTE.
Telephone 697.

WANTED — TO BUY, WOOD LOTS, containing Hardwood, Pine, Cedar, etc Write Box 85, Examiner.

LIVE POULTRY — HIGHEST PRICES. Telephone 1728J. Florence.

WANTED — SMALL APARTMENT, handy to C.G.E. V. Fortune, 'Phone 1812M.

THREE OR FOUR UNFURNISHED Rooms, in respectable home; adults 'Phone 1812M.

WANTED—GARAGE, IN THE VICINITY of Park and Charlotte Streets. Write Box 138, Examiner.

LEICESTER RAM LAMB FOR SERVICE. Apply R. James Tully, Peterborough, No. 3.

WANTED—BOY'S SCOOTER, IN GOOD repair. 'Phone 3474W.

WANTED — USED TRACTOR PLOW, in good order, Two or Three Furrow. Write Box 133, Examiner.

WANTED — USED RADIATORS, ALL shapes and sizes. Write Box 128, Examiner.

50 TO 100 BARRED ROCK PULLETS; must be clean. Write Box 135, Examiner.

WANTED — TO RENT, SMALL HOUSE, 4 Rooms, Unheated; Ground Floor preferred. Write Box 140, Examiner.

WANTED — GOOD COOK STOVES, Heaters and Furniture. 'Phone 3475W.

WANTED — UNFURNISHED APARTment or Flat, Heated; adults. Write Box 141, Examiner.

LIGHT-WEIGHT WESTERN SADDLE 'Phone 2161J.

WANTED

15 Miscellaneous 15

WANTED — BY REFINED COUPLE, Meals and Double Bedroom near bath, central, with private family; no other Boarders, garage facilities. Write Box 143, Examiner.

17-Help Wanted, Male or Female-17

STENOGRAPHERS (MALE AND Female) wanted in Peterborough by the Dominion Civil Service. Applications for examination to reach Ottawa by September 18th. We have helped hundreds to obtain Civil Service positions and can help you. Proof of this statement and full information about the examination, etc., free M. C. C. Civil Service Schools, Toronto 10. Oldest in Canada.

WANTED — EXPERIENCED FUR MAchine Operators. Apply Barries Limited.

18 Help Wanted, Female 18

WANTED — CAPABLE GENERAL sleep out. Apply 380 Park.

MAID FOR GENERAL HOUSEWORK; good Cook. Apply 243 Engleburn.

EXPERIENCED COOK AND GENERAL. 'Phone 3597W. 544 Stewart.

COUNTRY GIRL (OVER 18) FOR GENeral Housework, permanent, $10 to start. Write Box 133, Examiner.

GIRL FOR HOUSEWORK; SLEEP OUT 176 Rubidge Street.

COOK-GENERAL, STEADY POSITION—or preferably Cook with Hotel or Summer Tourist House experience; references required. Apply Kaledan, 813 Water.

19 Help Wanted Male 19

HIRED MAN, GOOD PLOUGHMAN AND Milker. Johnston Blakley, Warsaw.

CHRISTMAS CARD AGENTS MAKE more money selling the Premier Art Gold line of personal Christmas cards and boxed assortments. We pay you 50% commission on personal cards priced over one dollar per dozen and practically 40% on our Dollar-a-dozen Series. Agents should not be satisfied with less. Premier line is the smartest, largest and most up-to-date and ready for you to begin making money with at once. No experience necessary; no charge for sample book. Prices are lower and commissions higher at Premier Art Guild, 129-131 Wellington West, Toronto. Apply today. Agents in smaller towns should write.

WANTED — EXPERIENCED MAN FOR an Acetylene Cutter. Apply Peterborough Metal and Waste Company.

MEN — AMBITIOUS, ACTIVE, TRUSTworthy, preferably with car, experience helpful but not essential, to distribute household, farm, medicinal and alimentary products in reserved territories. Cash terms. Fair profits. No risk. Splendid business opportunities for willing workers. Complete information, write: Families Products Co., 570 St. Clement St., Montreal.

EXPERIENCED TRUCK DRIVER Wanted by Peterborough Metal and Waste Company. 256 Simcoe.

EXPERIENCED FARM HAND BY Month or Year. 'Phone 976 ring 32.

20 Employment Wanted 20

CANADIAN LEGION HAVE LISTS OF Competent Returned Men to Fill Temporary or Permanent Positions. Give the ex-Soldier a chance to ork for you. 'Phone 141.

21 Boarders Wanted 21

AT 259 ENGLEBURN AVENUE—COMfortable Room, with Board.

STUDENT OR GENTLEMAN BOARDER or Roomer. 635 Water Street.

NICE FURNISHED ROOM FOR BUSIness Girl; all conveniences; central; private family. 'Phone 1485.

ROOM AND BOARD, CENTRAL, HOUSE privileges. 485 Aylmer. 'Phone 1317J.

TWO GENTLEMEN BOARDERS, ROOM together. 182 Westcott.

ATTRACTIVE ROOMS AND BOARD, 423 Rubidge Street. Telephone 2022.

SINGLE ROOM, WITH BOARD, 356 Stewart Street.

THE FIRST SHOPPING PLACE IN THIS DISTRICT IS THIS PAGE

WHO CAN DO IT

22F Miscellaneous 22F

DRUMMOND TAXI
'PHONE 2350.

ELECTRIC REPAIR SERVICE
To Refrigerators, Washers, Ranges, &c
15 Years' Experience.
ROBERT G. BROOK
'Phone 1317J. 485 Aylmer Street

To Make Your Vacation Merrier
TENTS, AWNINGS, TARPAULINS
D. HARDIE
490 Patterson Street.

HOPKINS Shoe Rebuild
We Specialize in Repairing Corrective Shoes.
292 Charlotte. 'Phone 2618.

23 Auto Repairs and Accessories 23

COAL OIL, 15c. DISTILLATE, 12c Vulcanizing, Car Repairs. Guaranteed Service. Dawson's Service Station. 'Phone 1523.

Job Printing

THE WALLWORK PRESS
464 George - - - Phone 1288

28 Moving and Storage 28

SHORT DISTANCES OR ANYWHERE in Canada or United States Covered Padded Vans. Experienced, Courteous Man. Apply, full particulars M. Hawkinson, Limited, 610 Yonge Street, Toronto.

25X Dressmaking 25X

FRENCH STYLE DRESS, MANTLE Making, Alterations. 'Phone 899W.

34 Radio Service 34

AUTO RADIO SALES AND SERVICE
BROWN'S RADIO SERVICE AND SUPPLIES
547 George Street. 'Phone 524.

34 Radio Service 34

RADIO SERVICE
HAVE YOUR RADIO REPAIRED EXPERTLY AND PROMPTLY.
McCANNAN
RADIO ELECTRICAL SUPPLY ONE
140 Simcoe Street. Tel 46

37 LOST 37

STREAMLINED KIDDIE CAR. RED. Finder please 'Phone 1171J. Reward.

BROWN LEATHER PURSE, ZIPPER. Uptown, containing Glasses; urgent. Leave at Examiner, please.

PROFESSIONAL

Mineral Fume Baths

RENEWS YOUTH AND BEAUTY TO Skin, Vim, Vigor to Body 'Phone 3157

Musical Instruction

MARTIN B. CHENHALL, A.R.C.O. — Music Studio: 607 Water Street. 'Phone 3181.

41 Accountant 41

EDWARD HUMPAGE — Chartered Accountant, Auditor, 344 Water Street.

44 Lawyers 44

HON. G. N. GORDON, K.C. W. B. Gordon — Law Offices, 395-397 George Street. Appointment by Telephone 3399 and 3301.

ALEXANDER L. ELLIOTT — Barrister, Solicitor, Notary. Money to Loan. Kresge Building, 355 George Street, Peterborough. Telephone: Office 3, Residence 31.

W. R. PHILP — Barrister, Solicitor, Notary Public. 357A George Street. 'Phone 602.

JACOB LOW — Barrister, Solicitor, Notary Public. Money to Loan on First Mortgages. 219 Hunter Street West, Peterborough, Ont. 'Phone 2244. Nights and Holidays 1027.

EMMETT F. SHEEHY—Bonded Attorney Loans. 397 George Street.

PECK, KERR & McELDERRY — Barristers and Solicitors, 415 Water Street, Peterborough. Telephone 1990. E. A. Peck, K.C., P. D. Kerr, K.C., V. J. McElderry, K.C.

THIS PAGE IS WHERE PRICES MEET PURSES

MONEY TO LOAN

MORTGAGE LOANS, 5½%. APPLY TO O. N. Gordon, K.C., and W. B. Gord

PERSONAL LOANS $50 TO $400

To responsible persons of sufficient earning ability who are the owners of a Car or Furniture, whether fully paid for or not, we offer this service. Only your signature required. Loans repayable in convenient monthly payments.

TORO FINANCE COMPANY

'Phone 1932 Suite 4, Greene Building
181 CHARLOTTE STREET.

49 NOTICES 49

SANITARY INSPECTOR WANTED.

Applications will be received at the Office of the undersigned up to 5 o'clock p.m., on Thursday, the 16th Day of September, 1937, for the Position of Sanitary Inspector for the City of Peterborough, and marked "Application." Applicants to state qualifications for the Position.

S. B. ARMSTRONG,
City Clerk.

NOTICE TO CREDITORS

JAMES PAUL McIVOR ESTATE

All persons having claims against the estate of James Paul McIvor Estate, who died at the City of Peterborough, in the County of Peterborough, on or about the 21st day of May, 1937, are required to deliver the same to W. B. Gordon, 395 George Street, Peterborough, the solicitor for the said estate, on or before the 28th day of September, 1937, on which date the estate will be distributed, having regard only to the claims of which the administrator will then have had notice.

DATED this 30th day of August, 1937.
W. B. GORDON,
Solicitor for the Estate of James Paul McIvor.

ADVERTISEMENT OF SALE.

UNDER AND BY VIRTUE of the powers contained in a certain Mortgage which will be produced at the time of Sale, there will be offered for Sale, by Public Auction, on Thursday, the 7th Day of October, 1937, at the Hour of Two o'clock in the Afternoon, at Miles Auction Rooms, 494 George Street, in the City of Peterborough, by J. H. Miles, Auctioneer, subject to a reserve bid, the following Property, namely:

ALL AND SINGULAR, that certain Parcel or Tract of Land and Premises situate, lying and being in the Township of North Monaghan, in the County of Peterborough and Province of Ontario, and being composed of Park Lots Numbers Six and Seven, in Township Lot Number Fourteen, in the Eleventh Concession of the said Township of North Monaghan.

UPON said Lands there is said to be erected One Frame Two-Storey Dwelling House, Nine Rooms; three-piece bath; hardwood floors in four of the Five Downstairs Rooms; Frame Building used as a Stable and Garage and a Large Frame Henhouse.

The said Lands have a frontage on the Otonabee River, and contain about Five and One-half Acres, of which there are about Two Acres of Good Garden Land. The said Property is located on the east side of the South end of Park Street.

TERMS: 10% of the purchase money to be paid down at the time of Sale, balance to be paid within thirty days after the Day of Sale without interest.

For further particulars and Conditions of Sale, apply to the undersigned Solicitors.

DATED this 11th Day of September, A.D. 1937.

HALL & CARLEY,
No. 8, Bank of Commerce Block,
Solicitors for the Mortgagee,
Peterborough, Ontario.

50 AUCTION SALES 50

FOR SUCCESSFUL AUCTION SALES—Telephone 1477W. J. H. Miles.

AUCTION SALE OF FARM MACHINERY and Household Furniture, Tuesday, September 21, 2 p.m., at the Home of F. D. Clarke, 566 Armour Road, including: Wagon, Harrows, Plow, Mower, Scuffler, Hand Seed Drill, Separator, Piano, Sewing Machine, Kitchen Cabinet, Chairs, Beds, Quantity of Sealers, Lawn Mower, Garden Tools, etc.—J. H. Miles, Auctioneer, 494 George Street N. Tel. 1477.

GIGANTIC AUCTION SALE OF EXTRA Good Furniture, Miles' Sales Room, Thursday, September 16, 1.30 p.m. — Dining-room Suite, Chiffonier, Bookcase, Sewing Machine, Writing Desk, Dressers, Beds, Springs, Chairs, Stoves, Tables, Dishes, etc.

CHICAGO CATTLE HIT 19-YEAR TOP

CHICAGO, Sept. 14.—(AP).—The price of cattle reached a top of $18.85 a hundredweight here yesterday, the highest point cattle have been in September in nine-teen years.

This price also was the highest for any month in nine years. Early in 1919, cattle sold up to $21.50, the highest on record.

Cattle prices have been advancing steadily the last few months, establishing new nine-year records virtually every week. Last week the average for slaughter cattle was $14.35, compared with $9.15 in 1936 and $5.70 in 1933. Receipts at the twenty principal markets totalled only 203,000 head, compared with 279,000 a year ago, and 313,000 two years ago.

SOMEWHERE IN THIS DISTRICT

There is someone who wants what you have to sell.

And there is always someone who has what you want to buy.

In either case the short cut is an Examiner Classified Ad.

Simply telephone 1600

HENRY —By Carl Anderson

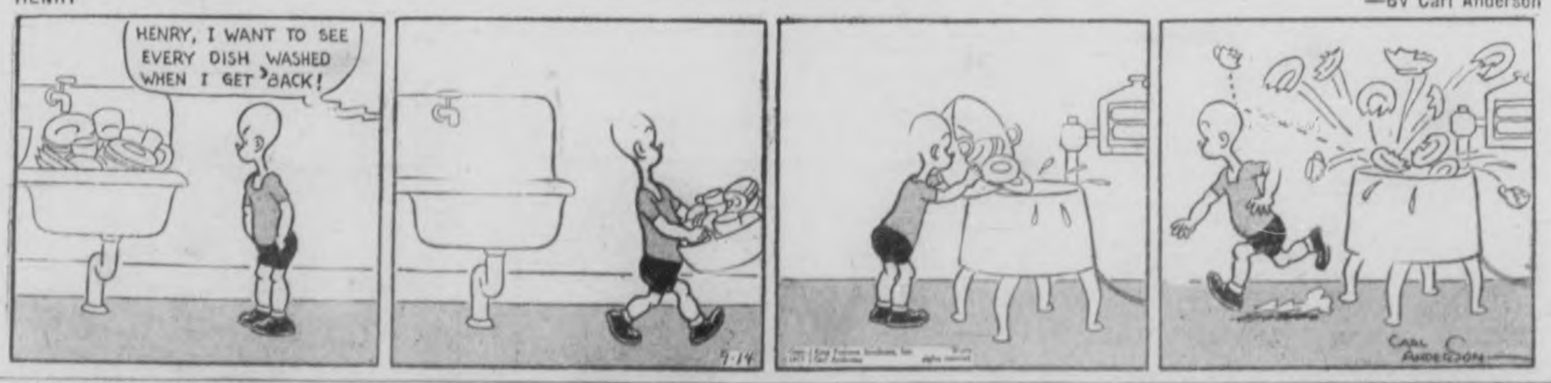

SPRING UP FATHER —By George McManus

NOW IS THE TIME TO MODERNIZE and REPAIR --- 3 YEARS TO PAY

You May Borrow
Up to $2,000.00
Through the Government's
Home
Improvement Plan

These Advertisers
Will Help You
MODERNIZE
REPAIR - REMODEL

Decide Now to Have
Your Home Improved

This Is All You Have to Do!

First

Check over your home from the viewpoint of a prospective buyer or tenant—What does it need to make it modern and more comfortable?

Second

Consult one of the contractors or supply houses listed in this column for an estimate of the cost. (There is no charge or obligation for this service.)

Third

Take your estimate to your bank for a low cost Modernization Loan repayable over 12 months or up to three years. Loans may be secured up to $2,000.00.

HOME IMPROVEMENT

Contractors and Builders.

HALLIDAYS READY CUT GARAGE, 18 x 16, complete, including paint, $57.50, on sale one more week. Confidential terms if desired. Call Local Sales Representative, 1086, Wm. J. Bull, 339 Downie.

Free Estimates. No Obligation
CHAS. H. HUFFMAN
811 Elias Street. Telephone 3266

Electrical.

COMPLETE
ELECTRICAL SERVICE
Electrical Fixtures
And Wiring Devices.
GRANT & LOUCKS
Mc... George Street. Tel. 798

PHONE 1403 — W. GORDON HALL — Electric Wiring. Floor Plugs Installed. Agent G. E. Hotpoint Ranges, etc.

Painters and Decorators.

Let Us Quote On Your Paint Job With Lowe Bros. Paint
P. R. J. MacPherson & Son. Tel. 886W

KELLAR THE DECORATOR
Estimates Given on All Interior and Exterior Decorating in the City or Country. Spray Gun Equipment. 'Phone 2581

Plumbing and Heating.

FOR EXPERT PLUMBING AND HEATING REPAIRS & CONTRACTS SEE J. L. P. SMITH, 372 WATER ST.

Cement Work.

For Cement Work
'Phone R. ROSE 2312J
...ford Avenue. Free Estimates.

M. SICKLER
836 Stewart St. — Tel. 2326J
Cement Floors, Foundations, Sidewalks, etc. Free Estimates

Building Supplies.

Lumber, Insulation, Wallboard, Roofing
J. B. McDONALD
Phone 176 Charlotte Street

ROSENEATH PLANS ANNIVERSARY 19TH

(Examiner Correspondence)

ROSENEATH, Sept. 14.—The 74th anniversary of St. James' Anglican Church, Roseneath, is to be observed on Sunday, September 19, by two special services at 11 a.m. and 7.30 p.m. The special preacher at both services will be the Rural Dean of Peterborough Deanery, the Rev. E. C. Moore of Young's Point. The Rev. Wm. Stocks, L.Th., incumbent of Hastings and Roseneath, will be in charge of the services.

St. James' church is one of the oldest churches in the Rice Lake district, being built by the pioneer settlers in 1863. Descendants of these settlers make up the larger part of the present membership of this historic church.

The wardens are planning to have the exterior of the church re-painted in commemoration of the anniversary.

The Examiner

Classified
Advertising Rates

Cash Rate:
1 Cent per Word or Figure per Insertion. Minimum Charge, 35c

Charge Rate:
2 Cents per Word or Figure per Insertion. Minimum Charge, 55c

Box Numbers:
One or more Consecutive Insertions 10c

Coming Events:
Per Word per Insertion 2½c
Minimum Charge 50c

Special Announcements.
Birth Announcements 50c
Engagement Announcements 50c
Marriage Announcements 50c
Death Notices 50c
Card of Thanks (up to 1 inch) 50c
In Memoriam (up to 3 inches) 75c
Over 3 inches (per inch extra) 50c

Legal, Municipal, Government, Auction Sales:
First Insertion, per agate line 15c
Repeat Insertions 6c

Phone 1000:
We will call for your Advertisement and give you the low Cash Rate.

Our Boarding House - with - Major Hoople

RUSTLE OF SILKS

By
MARIE BLIZARD

(Continued From Monday)

CHAPTER 33

WHEN MARI returned to Paris she had to describe the Maharaja above everyone else.

"Did he look like an Indian?" Letitia Higgins asked, eyes agog.

"Well, he didn't look Spanish. And he didn't look like an American Indian. And he was awee," Mari said. "Imagine, Letitia, he had 12 tennis courts, a movie picture auditorium right in the house, a ballroom and a dining-room where 80 people could sit at one table."

"Did he wear emeralds and a turban?"

Mari laughed. "Certainly not, except at court functions. But he did give the ball for me."

"And he did invite you to India. My goodness, I read 'THE SHIEK' and I don't think you ought to go there."

"Letitia, he doesn't live in a tent. And someday, when this shop belongs to me, and not to my creditors, Im going there. I'm going everywhere. Travel does something... it helps you not to feel alone."

Poor Letitia. Her short-sighted eyes peered out of her thick glasses at her employer and she sighed, thinking of all that some women had.

Mari had no idea of what her secretary was thinking. She hadn't much time those days to know what she was thinking herself.

She found it almost possible to be in three places at once. Miss Higgins seldom found it possible to keep up with her. Mari was at the new shop during the morning, hurrying from there to the small one to meet her customers, to direct the sewing women, and later to receive the army of representatives attendant on her opening. Her evenings were reserved for Larry Holk, the publicity man.

The jewels and the magnificent ermine cape had gone back to the houses from which they were loaned to her, having served their purpose of having been photographed on "the beautiful Madame Maribarat"—with due credit to their source.

Mari scarcely had time to glance through the mounting press notices which poured in through the offices of Larry Holk. They lay for days on her littered desk, under sketches, invoices and receipts.

She was pleasantly stunned to pick up a copy of British VOGUE and see her photograph — they'd given a whole page to it—in the white gown she'd worn to the Maharala's ball. Almost instantly the dressmaker in her responded critically and she forgot her personal pleasure. She'd been afraid that it was too daring, too theatrical. The way that panel swept down from the centre of her turban to make a panel ending in an adroitly caught-up train. Perhaps it wouldn't be a bad idea...

She rang for her chief cutter and ordered him to duplicate the gown in scarlet.

It was that way with everything she did; nothing had a personal relationship to her. It was THE SHOP.

It was well that she had the shop—the new one — to engage her that spring. Spring always did things to her. This was her fourth in Paris. It was five years since the spring when Tony Castle had come into her life, but he came back anew to her whenever spring came.

SOMEDAY HE'LL KNOW had changed to: PERHAPS, HE HAS HEARD OF ME BY NOW. Yet, curiously, she had no feeling that she would ever hear from him. If, perchance, some thought winged its way swiftly through her mind telling her that he would write to congratulate her, she put it from her. It was not good to invite disappointment.

But, surely he must hear of her, for the whole world was hearing of Marlbarat.

If they talked about her in a limited social world in London, if her name was known to American manufacturers and to fashion writers ever on the alert for rising stars, it was beginning to appear elsewhere, too.

In London she had posed with Hal Joffre, editor of the widely read CINEMA ART, and that magazine had done a story about the possibilities of her going to Hollywood to design clothes for the stars.

"Bosh," said Mari when she heard of it. "I wouldn't go for all the gold my phantom father was supposed to have mined. Letitia, tell Dumonde he'll have to take the moving off those walls in the East Blue Room. It's too wide. And tell him to hurry. I'll want to have that room ready to show in the week before we open."

Things were beginning to get frantic then. The opening was only two weeks away. Already the sewing staff was installed in the workroom, the last of the models was in the process of making, and the usual maddening things were happening. A piece of brocade that was especially ordered was being held up. The embroiderers were alarmingly slow getting the green wools with the quail pattern finished.

Mari was on edge, nervous, frightened a little.

A Hollywood producer wrote and asked her if she'd like a screen test. A woman she had met in London asked her to join her party leaving for Switzerland. A little girl in Birmingham, Ala., wrote and asked her if she would design a graduation dress for her.

Mari threw all of them away except for the letter from the little girl in Birmingham. To her she sent a length of embroidered organdie and a sketch.

"I had to do it, Larry," she said. "It's my only link with my own country. Of all the mess of things that have been pouring in here, that's the only real sign that I have that I'm known at all at home."

"That reminds me, Mari. How about going through this batch of photographs? International News Photos wants an action picture of you."

"Oh, Lord, another one? All right ...Letitia. Will you please bring me that batch of pictures somebody took when on the plane to leave England?"

Letitia brought them. Mari shoved them across the desk to Larry. "Take your pick."

"I'd rather you made the selection. This picture is going home, you know. Lots of people you know will see them."

Mari lifted her eyebrows, and with an unbelieving smile ran through them hastily.

She selected one of herself about to board the plane. Her face, with a radiant smile, was turned toward the camera. Her arm was raised in a gay gesture of farewell. The picture had life. It showed a stunning, smart young woman, a radiant successful young woman.

"How's that?" she asked. Larry said it would do, and pasted a strip of typewritten copy across the back. It was the usual thing:

"Mari Barat, rising young couturiere, returns to Paris for opening of her new establishment after successful social season in London. Among those who entertained for her was the Maharaja of Rajsmitha who gave a ball for her at his famous house at Windsor."

"Tripe But no one I know will see it," Mari said.

Tony Castle saw it nearly a month later. His own shadow fell across his easel. It was too late to work, too hot in the later afternoon to walk to the village. He seldom read newspapers these days, but there was the village paper where Duke, his setter, had dropped it in his effort to be of service.

Tony turned the pages idly. And there SHE was.

He clipped the badly reproduced photograph, and studying it, he saw the one thing he wanted to do, the thing that would give his work purpose. Regretting the dying light that prohibited him from starting at once, he put the clipping away in a drawer with a red ribbon he had won long ago.

(To be Continued)

A children's orchestra from Czechoslovakia is touring Britain.

THE TUTTS

By Crawford Young

HOME FROM SPAIN

MONTREAL, Sept. 14 (CP).—Two Toronto men came back to Canada last night from Spain, where they saw service in the Spanish war.

Lawrence Ryan, 33-year-old typesetter, fought with the Lincoln Battalion of the international brigade on the Loyalist side, while Rev. A. E. Smith, National Secretary of the Canadian National Defence League, was one of a group who distributed cigarettes and tobacco to the fighters.

SCOTT'S SCRAP BOOK

By R. J. SCOTT

BRICK BRADFORD—Adrift in an Atom

By WILLIAM RITT and CLARENCE GRAY

MUGGS AND SKEETER

By WALLY BISHOP

TILLIE THE TOILER —By Russ Westover

Bedtime Story

By
HOWARD R. GARIS

UNCLE WIGGILY BACK HOME

"What's the matter?" called Uncle Wiggily.

"Oh, dear! Oh, dear! Oh, dear!" cried his wife, three times, just like that.

"Please tell me what is the matter and please stop saying 'Oh dear,' if you can," begged Mr. Longears, who was quite excited from having to take down his camping tent and send home in the Police Dog Ambulance the Lady Mouse Teacher of the Hollow Tree School. "What has happened, my dear?" he asked his wife.

"We can't find Baby Bunny," said Mrs. Longears.

"Don't tell me our cute little orphan rabbit is lost!" said Mr. Longears.

"I fear so," said his wife. "I saw her a little while before you started taking down the tent. But after you had it folded I didn't see her."

"Have any of you children seen Baby Bunny?" asked Uncle Wiggily of his children rabbits.

Didn't See Her

"Not since you started taking down the tent," they replied.

"Oh, my goodness!" exclaimed Uncle Wiggily. "Then I must have folded Baby Bunny up in the tent cloth. Quick, my dear!" he called to his wife. "We must unfold it and get Baby Bunny out. I suppose she fell asleep and I didn't notice her."

The tent which had been folded to be taken home after the camp was over, was opened. But no little orphan rabbit was found inside.

"Oh, I hope none of the Bad Chaps have her," said Mrs. Longears.

Uncle Wiggily began to twinkle his pink nose fast. He was about to start searching in the woods for Baby Bunny when Buster came hopping back along the trail that led home.

"Have you see Baby Bunny?" his father asked him.

"Oh, yes," said Buster. "She is riding on the ambulance with Nurse Jane and the Lady Mouse Teacher."

"Oh, then she is all right," said Mrs. Longears happily.

"Yes, she is all right," said Buster. "She's having a lot of fun with Miss Mouse, talking about when Daddy is going to teach in the hollow tree school."

Very Strict

"It may not be as funny as you think," said Uncle Wiggily trying to be severe, but his pink, twinkling nose stopped that. "I shall be a very stern teacher," he said.

Uncle Wiggily had offered to open the Hollow Tree School for the Fall term and teach it until Miss Mouse was better from having been mauled by two fox boys.

"Well, since Baby Bunny is safely on the way home, let's fold our camping tent again and get started ourselves," said the rabbit gentleman.

Soon they were back home in Woodland where Baby Bunny was waiting for them. The Police Dog had taken Miss Mouse to the hospital.

"Well, we had fun camping," said Uncle Wiggily as he looked at his Hollow stump bungalow, "but it is good to be back home."

"Yes," agreed his wife. "It is. And I think——" she suddenly stopped.

"What's the matter?" asked her husband.

"I think somebody is in our bungalow!" whispered the rabbit lady. "Yes, I'm sure there is! Oh, my goodness!"

Something very funny happened. You shall hear about it in the next story which will be named Uncle Wiggily Teaching School. And I hope the Blue Jay doesn't fall into the Red ink and make himself look like a Poll Parrot.

(Copyright, 1937)

OFFERS HER EYE

LONDON, Sept. 14—(CP). — Explaining he could make more use of the eye than she, an elderly Scots woman offered an eye to Ernie Perry, London actor and producer.

She had read how specialists failed to save the sight of one of his eyes after he had been attacked by a dog. She suggested her eye might be transplanted and added: "You still have many useful years before you while I am 66."

"Even if such an operation were feasible I could not accept her offer," Perry said. "But this letter reveals such wonderful sympathy and courage that it has put new heart in me."

QUICK PRIVATE
LOANS
Without Endorsers
No Embarrassment
Only Borrowers Sign
$50 to $500
12 MONTHS TO REPAY
Rates Authorized By Special Act of Dominion Parliament
CENTRAL FINANCE
CORPORATION
355 George Street
Phone: 1703 Peterborough

Premier Hepburn Declares Tory Leader Was Advised Advertising Inaccurate

(Continued from Page 1.)

by a relative of Leopold Macaulay, former Minister of Highways.

Mr. Macaulay's legal firm had arranged the whole deal, he said, even to putting up the money. The property had been rented for three times its worth, so that in a single year rents from the Liquor Board took care of 56 per cent of the capital investment.

Alex. Elliott.

Delivering what was virtually his maiden political speech, Alex Elliott called upon voters to support the Hepburn Government through his candidacy as the "only government in the Dominion of Canada to have a surplus and a balanced budget. A renewed mandate to Premier Hepburn will open a further way along the path of reconstruction, recovery and reform, he said.

The candidate urged that old party lines be forgotten and consideration given to the record of the Government. He characterized his leader as a man of action who had proven himself able and ready to meet changing conditions with needed reforms. The Government's minimum wage legislation was a good example of this readiness of the Premier to answer the needs of changing conditions.

The speaker claimed the Government had opened a direct way to improvement in the construction industries through relief to the taxpayers of Old Age Pension and Mothers' Allowance costs. The tightening of tax bills has resulted in direct encouragement to citizens to go ahead with building projects, he said.

He praised the administration record in Hydro, pointing to the extension of Hydro to new communities throughout the Province and expansion of the Hydro using public. In the Peterborough district Hydro has been extended to Springville, Keene, Westwood, Douro, Selwyn, Bridgenorth and Lakehurst during the Hepburn administration, he said.

Referring to a victory prediction by T. P. Lancaster, Conservative candidate, Mr. Elliott declared: "I am making no prediction because I believe the candidate who does his wing flapping before the vote is taken might not have anything to crow about after."

Stating that Peterborough County has a big stake in Ontario's $70,000,000 annual tourist industry, the candidate said: "I am in favor of a continued road program in all parts of the County."

He had always had the interests of fish and game at heart and would be willing at any time to further the cause, the candidate said.

Mr. Elliott was introduced by Alderman R. M. Glover as a man "with many qualities and connections that make him an ideal candidate." Mr. Glover said he was born on a farm, a son of the late E. M. Elliott, many years County treasurer. He said he still has contact with the country through many friends and relatives on the farm yet has been in the city long enough to appreciate and understand thoroughly the problems of the city voters.

Warden Brown

Warden Roy Brown proclaimed in dollars and cents savings he contended the Hepburn Government had effected directly for the taxpayers of Peterborough County. Administrations preceding the Hepburn Government had charged 20 per cent. of highway costs to the municipalities with a direct cost to Peterborough County taxpayers of $317,082.40 between the years 1924 and 1936. During the five years prior to 1934, the average cost to the county per year was $32,911.66, he said.

In accordance with these figures, he declared the taking over of highway costs by the Government represented a saving of over 3 mills to County taxpayers.

The Hepburn Government had taken over Mothers' Allowance costs which had taken from the pocke'ts of Peterborough County taxpayers $118,189.20 in the years between 1921 and 1936, he continued. Paying 25 per cent., and later, 10 per cent., of Old-Age Pension costs, and Mothers' payers had paid $59,465.53 during the same period, he said.

With assumption of highway costs, Old-Age Pension costs, and oMthers' Allowance costs, the saving to the County of Peterborough represented a total of 5 mills, Warden Brown concluded. In addition, the Government is now handing back a one-mill subsidy, he said.

"If they have not reached any other achievement beyond balancing the budget, providing a surplus and relieving the taxpayers of six mills in taxes, that alone ought to command the vote of every honest-thinking taxpayer in the County," he said.

Premier Hepburn.

Toward the conclusion of his address Mr. Hepburn discussed his Government's labor program with incidental reference to the settlement of Peterborough's textile strike. He outlined the Liberal Party's policy in the Federal field of striving to obtain a larger place for Canadian products in world markets by lowering tariffs on machinery and raw materials affecting the cost of production.

"We were told in 1926 that Canada was out of step because we were the only country in the world that was reducing its tariffs. As a result of that policy we attained an enviable position among the nations. For some time past we have been approaching another period of prosperity. Two years ago, yes three, we realized that with returning prosperity working men were entitled to share in increased profits. Strikes are an economic loss. No nation ever benefits by them. As a result of labor troubles no American industry to-day is free to quote prices and guarantee delivery of goods. The United States to-day has only 40 per cent. of its export business of 1929. We in Canada enjoy 95 per cent. of our export trade as of 1929."

We have re-established ourselves by maintaining our democratic principles, Mr. Hepburn said. The Government of this province passed the Industrial Standards Act to eliminate sweat shops and to bring competitive industries into line so that they could all adopt the same schedules.

Hat Industry's Agreement

"Only to-day we have succeeded in bringing the hat industry of this province under the Industrial Standards Act, by which these manufacturers are brought together for the first time, agreeing on a schedule of fair wages. In the past one manufacturer's cost of production may have been out of range with another's. Then when they are brought together under the Act we still have competition with the hat manufacturers of Quebec. I wish to pay tribute to the Hon. Mr. Duplessis for enacting legislation similar to our own. Quebec has been working hand in hand with us to eliminate unfair competition. Hence, it is reasonable to believe that as the hat industry solves its difficulties in this province we can go to Quebec and obtain the broader agreement within this industry."

The basis of the settlement of the textile strike in Peterborough was the Industrial Standards Act, Mr. Hepburn continued. A year ago the Government enacted the Wage Schedule Bill which embodied power to determine a minimum wage for men which was invoked in attaining certain of the objectives sought by Peterborough workmen.

"The Labor and Industrial Board is inquiring into costs in the cotton industry. If they find that an industry is making excessive profits and is in a position to increase the wage schedule, the order will be issued."

Mr. Hepburn stated that the Government's action in regard to minimum wages and unemployment insurance had been delayed until they had been declared to be within the jurisdiction of the Legislature. The next step in the Provincial Government's program was to enact a measure providing for unemployment insurance.

"My attitude toward labor has always been most sympathetic, but we want to do these things in an orderly way, in the way of a trained democracy."

No Gift of Timber Land.

Earlier in his address, Mr. Hepburn referred to a statement made by Hon. Earl Rowe, Oakville, alleging that the Government had given away 1,400 acres of rich timber land in a secret deal in the Royal York Hotel.

"I have never given away any of your timber land," the Premier asserted, "and I never had any negotiations with any one in the Royal York Hotel with any one about a timber deal." Most of you remember when Howard Ferguson administered the Department of Lands and Forests. After the defeat of the Hearst Government, the Latchford Commission was appointed by the Drury Government to inquire into Mr. Ferguson's administration of that Department, and as a result of that inquiry $2,000,000 was recovered by the Drury Government. With the defeat of Mr. Drury in 1923 Mr. Ferguson was back in power and the maladministration of our timber lands and forests continued until 1934.

We have the most valuable and accessible timber lands on the continent, and yet people in that area were on relief. When I was in Blind River in 1934 all the people of that place were on relief. To-day they are all at work, and a mill owner at Kapuskasing recently told me that he could employ 600 more men if he could get them. That change has been brought about by our policy in recovering for the Crown valuable timber areas that were given to friends of the former Government. It used to be that if an American wanted to get timber land he had to go to these men who were not in the Government. One of the men who made his money out of our timber lands was Mr. Hogarth, who is actively behind Mr. Rowe, and I am told he has put $200,000 behind Mr. Rowe in this election, and it is natural to expect that he is waiting to exploit those areas again if Mr. Rowe should be elected.

When we took office in 1934 there was poverty and stagnation of industry in Northern Ontario. We had to take taxes from the people in the south of the province to assist them in the north. And yet, there was no need of all that with the big market for pulpwood and newsprint in the United States. Because of this large areas of timber land that were being held by those people we introduced the Timber Allocation Bill. We could see that this would bring about a change that would take the people off relief, increase the revenues of the province and enable us to pass back that money to the people as a whole. But, when I asked for the legislation to recover those acres we met with strong resistance, and one of those who opposed us most was Mr. Black of Lennox-Addington. We put through the Bill notwithstanding Conservative opposition, and with it we have recovered 7,000,000 acres of timber and pulpwood reserves. We reduced stumpage rates and lifted the export embargo. There are now plans for twelve big mills in this province, and we have 30,000 men employed where before there were only 4,500. If our policy is continued there should be 50,000 men employed in the north country bush next year."

Mr. Hepburn also said that the revenue from the Department this year was $4,500,000 and his estimate for next year was $7,000,000, enabling the Government to provide for reduced taxation in the province, as compared with what he said was a previous liability from the Department of Lands and Forests. "We are not giving away any timber areas," Mr. Hepburn added, and explained a system by which agreements were obtained from the pulpmills guaranteeing continuity of operation."

Succession Duties.

Turning to the effects of the Succession Duties Act, enabling the Government to obtain adequate duties from rich estates, Premier Hepburn said the Government had secured $15,996,000 from that source last year, and $12,000,000 the year before, a total of $28,000,000, as compared with the average of less than $7,000,000 in the previous year under the former Government. And among Conservatives who had fillustered against the Bill was Mr. Lancaster, the member for Peterborough.

"I remember W. H. Price, the former Attorney-General, pointing his finger at me and saying that if we adopted that inquisatorial method of enquiring into what duties had been collected from estates we would have to pay money back to the estates. I took a chance. The first big estate we went into was rather funny. A wealthy young chap was bragging at lunch one day about the farmers at Queen's Park, and saying that he wasn't worrying because he had a lawyer to protect his interests. We heard about his remark, and we turned up the file relating to that estate which we found had been fraudulently settled for $630,000 in death succession duties. We finally collected from that estate for the people of Ontario $1,542,247.44, and we didn't even throw off the 44 cents."

Mr. Hepburn said that another case that had not been disposed was the Brown estate of Hamilton which had been settled on a basis of $1,200,000 six years ago when it was known that it had been sold to the National Trust Company for $8,500,000. The government was now trying to collect a further $1,550,000 from that estate, but the opposing solicitor had asked for an adjournment of the enquiry until October 18.

"If Mr. Rowe gets in this drive for succession duties from estates will be stopped the same way Howard Ferguson halted the investigation of his administration of the Department of Lands and Forests. If we are elected you will find that the resistance will cease, and we will go on and collect those monies to which the people of Ontario are entitled, and we will pass them back to you in the way of improved social services and things of that kind."

Mr. Hepburn said that revenue from other Departments had also been increased since his government had been in power. More than $8,000,000 had been obtained by the Department of Highways, as an increase over the Henry government's revenue from the same source. Another incident he related recalled that F. Homer Martin of the Treasury Department whose salary was $6,600 a year had stolen $2,385 "of your money". Indemnity was not collected from the company that bonded this man, but a treasury warrant for $2,500 was issued and actually paid for him.

Discipline was so lax in the Department, and other civil servants were involved to such an extent that F. Homer Martin was given a letter of recommendation when he resigned "on account of poor health. When things were like that at the top, what could you expect?"

Cheque From Mr. Henry

A personal cheque for $3,200 collected from Hon. George S. Henry for gasoline and other automobile expenses incurred by himself and members of his family was another of Mr. Hepburn's recollections from the days before he took office as head of the government.

"Mr. Magladerry told a Conservative audience the other night we had spent $40,000 on new automobiles after we scrapped the government's fleet used by Mr. Henry, Leo Macaulay, Mr. Price and a lot of the others. Not a dollar has been spent on cars for members of the government. We gathered in the ninety-six cars the former government bought, and sold them. There won't be any more of that kind of business so long as we stay in office."

Bonus to Steel Industry

One of the charges Mr. Rowe was making, the Premier continued as he took up another topic, alleged that the government was taking money from the farmers and giving to the steel magnates. Farmers knew by the reduced taxes during the last two years that their burdens were lightened, and Mr. Hepburn said the government had given a bonus to encourage the steel industry and the development of iron ore.

"In tonight's paper I read a report that the United States government was appointing a commission to consider the feasibility of stopping the export of scrap iron. Because of the threat of war and the increasing export of iron and steel from this continent it did not require much intelligence to read the opinion that war might break out. Because of the fact that our industries were dependent on United States manufacturers of steel we approached the Algoma Steel Company and asked them if we could induce them to develop our own iron resources. We called in Mr. McDougall of Montreal for his expert opinion. He prepared a bill to grant assistance to the steel industry, and I sent a copy of the bill to Mr. Henry as leader of the opposition. When it passed through the Legislature no vote was recorded against it. Now Mr. Rowe says we are depriving the farmers of rights they had before, and are turning the money over to Sir James Dunn. Mr. Rowe is now in the north and when he speaks at Sault Ste. Marie I venture to say he will criticise us for not giving the steel industry more of a bonus than we have given. I am happy and proud to have something to do with encouraging this industry when we realize the situation as indicated by the action of the United States in considering whether they will prevent the export of iron and steel from their country. The Algoma Steel mill now employs 3,000 men, and there is a railway up there that has been serving the community and owes us $1,300,000. The Helen Iron mine is becoming active, and this railway may be able to pay us back some of the money they owe the province. Mr. Rowe is simply trying to mislead the people with statements like that."

EXPORTS INCREASED

WELLINGTON, Sept. 14—(CP-Reuters)—New Zealand's overseas trade returns for the seven months ended July 31, 1937, show exports totalling £46, 925,000 (New Zealand) ($186,781,500) compared with £38,911,000 for the corresponding period last year. Imports totalled £30,571,000 compared with £29,390,000.

Boxing Champion Is Greeted

On tour with his baseball team, the Brown Bombers, Joe Louis, heavyweight champion of the world, visited the Canadian National Exhibition at Toronto where his ball team played an exhibition game with a selected Toronto nine. Following the game Joe made, or attempted to make a quiet tour of the grounds, but without success as crowds mobbed him for his autograph. Louis is shown ABOVE as he was welcomed to the "Ex" by George Duthie, sports director of the C.N.E.

1,500,000 HUNGRY REFUGEES STORM INSIDE SHANGHAI

(Continued from Page 1.)

streams, and they have been compelled to stop evacuating refugees.

Food Riots Cetrain.

Plant and his associates say that, in self-defence, the city must broaden its relief activities. But there is no money. Foreigners have given to their capacity to give; the Chinese city government has donated heavily, and money from abroad is coming in small amounts.

"Thus far we have obtained under $20,000 to meet this situation threatening the very existence of Shanghai," Plant said. "As the stringency increases, which it is bound to do, food riots, disease and epidemics are certain.

"A majority of these people have lived on what are now battlefields. If transportation were available, we could not move them out of Shanghai. Already they have given evidence of a determination to remain indefinitely.

The foreign refugee problem is nothing compared with that of natives. Thus far 4,000 British subjects, mostly women and children, have left, 3,000 remain. Americans have evacuated 2,200, with 2,500 left.

Only a few hundred French have left, the majority choosing to stay behind what is admittedly the most efficient of foreign defences. The French have indicated they will assist 20,000 White Russians who have no place to go.

The Examiner BULLETIN BOARD

Basic minimum wage rates for men of 33 1/3 cents an hour and $15 a week will go into effect in Alberta on October 1st, it was announced yesterday by Hon. E. C. Manning, provincial minister of Trade and Commerce.

Three-cornered fights in all city and county ridings with the C.C.F. or Labor-Progressive groups battling against the two old parties are predicted in Hamilton.

Hon. Martin Fisher, Provincial Treasurer of Quebec, announced yesterday that motorists in that province will soon benefit by a change in license fees.

Canon J. F. Gorman, dean of Protestant Clergyman in the capital and for more than 45 years rector of St. John's Anglican Church, is dead at Ottawa.

Vice-Consul Hurt

Edward W. Blatchford, United States Vice-Consul at Jerusalem, suffered a severe scalp wound in an automobile accident near Mattawa.

Speaking at Mexico City, Leon Trotsky said that Soviet Russia is so engrossed with its internal affairs that it cannot afford to engage in war.

The British tuna team set up a lead of five points in the international fishing tournament off Bald Tuckett Island yesterday.

During threshing operations, the barn of C. E. Burnett, East Oxford Township, was totally destroyed by fire. The threshing equipment was also ruined.

Cattle Prices Climb

The price of cattle at Chicago reached a top of $18.85 a cwt. at Chicago yesterday, the highest September price in years.

A strike was called by the American Newspaper Guild yesterday at The Brooklyn Daily Eagle, an afternoon newspaper.

It also was predicted that Britain's destroyer fleet now in the Mediterranean would be raised to 49 to conduct the control work. This would be over and above the figure of 35 or 37 tenatively predicted at Nyon. Fifteen British destroyers now are in the western Mediterranean.

The 31,000-ton battleship Malaya was ordered last night to proceed from Salonika to the Greek base at Moudros. According to naval circles the order was to permit Rear-Admiral Thomas H. Binney of the Malaya to confer with Admiral Sir Dudley Pound, commander-in-chief of the Mediterranean fleet, now at Moudros aboard the battleship Barham.

Bread Prices Up

Stratford bakers have announced an increase of one cent in the price of bread in the district between Stratford and Lake Huron. Toronto bakeries say there is little chance of a change there.

The big British battleship Malaya has left Salonika, Greece, for the Greek naval base at Lemnos in connection with the anti-piracy patrol.

Prince Chichibu of Japan, brother of the Emperor, was the guest of Chancellor Hitler at Nuremberg yesterday.

Alderman Croft of Toronto will introduce a motion at the next meeting that the Toronto City Council petition the Ontario government to pass legislation requiring barristers and solicitors to be bonded.

Drunken Driver Sentenced

Rene Sylvester of Toronto, convicted at Niagara Falls of drunken driving, was given 21 days in jail.

At Florence, Ariz., Mrs. Max A. Day, married only 15 minutes before, was killed and her husband injured in an automobile accident. The bride was only 15 years old.

The Aga Khan, famous Indian sportsman, was yesterday unanimously elected president of the League of Nations Assembly at Geneva.

After drifting all night in a disabled launch in Lake St. Clair, four young couples were rescued yesterday by search parties.

CAMPBELLFORD

Mrs. J. P. Archer has returned to town after spending the past few days as guest of Mrs. S. N. F. Touchburn at her home "Inglewood" in Lakefield.

Mrs. Harry Nickerson and son Dr. Dean Nickerson of Birmingham, Mich., are visiting friends in town.

Many friends in Campbellford will be grieved to learn of the death of Mr. Orme Sparling who died suddenly in Toronto Friday evening. Mr. Sparling, who was a son-in-law of Mr. and Mrs. F. W. Wood of town was predeceased by his wife two years ago and is survived by his four-year-old son.

ELDORADO

Mr. Harold Pigden has returned after spending a couple of weeks at Montreal and New York.

Mrs. Ken Holmes and baby have returned from Anson.

Owing to the case of infantile paralysis at Madoc the amateur musical contest at Hazzard's has been indefinitely postponed.

Egypt has started its campaign to replace mud huts serving as living quarters of many families.

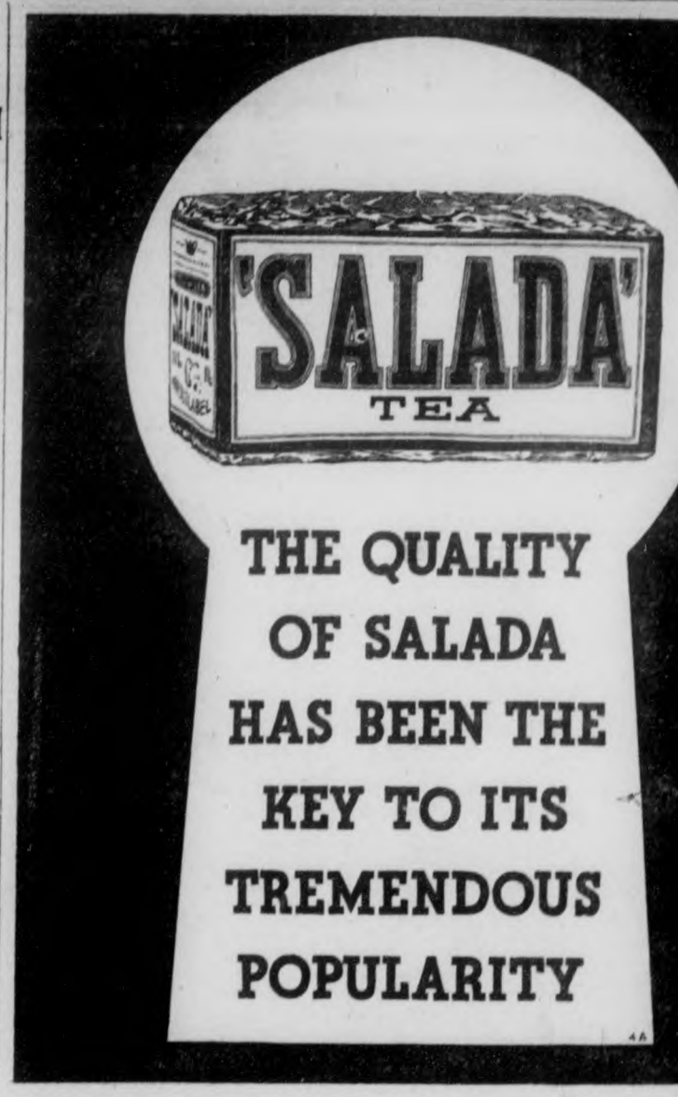

NINE POWERS SIGN PACT ON SUB WAR SPEED REPRISALS

(Continued from Page 1)

on Anglo-French recognition of its Ethiopian conquest.

Authoritative British quarters said the accord would be subject to change to permit Italy's collaboration should a favorable reply eventually be received.

3 Air Squadrons, 40 Destroyers

London dispatches predicted three Royal Air Force squadrons would be sent to the Mediterranean as Britain's contribution to the supplementary "seeing eye" called for by the Nyon plan. This probably also will entail dispatch of a second aircraft carrier to supplement H.M.S. Glorious, now at Alexandria.

It also was predicted that Britain's destroyer fleet now in the Mediterranean would be raised to 49 to conduct the control work. This would be over and above the figure of 35 or 37 tenatively predicted at Nyon. Fifteen British destroyers now are in the western Mediterranean.

The 31,000-ton battleship Malaya was ordered last night to proceed from Salonika to the Greek base at Moudros. According to naval circles the order was to permit Rear-Admiral Thomas H. Binney of the Malaya to confer with Admiral Sir Dudley Pound, commander-in-chief of the Mediterranean fleet, now at Moudros aboard the battleship Barham.

Stratford Bread Goes Up One Cent

STRATFORD, Ont., Sept. 14 (C.P.). — Stratford bakers to-day announced a one-cent advance in the price of bread throughout the district and local bakers were advised that a similar boost would be effective in London. Towns affected will be Strathroy, London, St. Mary's, Stratford, Mitchell, and Goderich, and all the area between those centres and Lake Huron.

The prices in the cities jumped from 10 to 11 cents and in the rest of the area from 9 to 10 cents. Increased cost of flour and other ingredients was blamed.

OBITUARY

ISAAC BARLOW.

HAVELOCK, Sept. 14. — The death took place yesterday, in Toronto, at the home of his daughter, Mrs. S. Cross, 760 Euclid avenue, of Isaac Barlow, retired C.P.R. engineer, and one of Havelock's oldest and most respected citizens.

Mr. Barlow, husband of the late Jeannette Muir, was a life-long resident of Havelock, making his home in Toronto only during the past few years owing to failing health.

Left to mourn his passing are two daughters, Mrs. A. Willams and Mrs. S. Cross of Toronto, and two sons, W. G. and J. A. Barlow, also of Toronto. The body is resting at Myers-Elliott funeral home. Service and interment will be held from St. Johns' Anglican church, Havelock, on arrival of the noon train Wednesday.

ROWE TO PROBE LIBERAL TIMBER DEALS IN NORTH

(Continued from Page 1)

it that Ontario workers get w

"Our policy will be to safegu and conserve our tremendous t not inexhaustible timber resources, thorough reforestation, cutting and processing we intend to build up our great timber industry and keep its machinery and labor well within the hands of the people of Ontario."

Bonus For Settlers.

He referred to charges of exploitation made against the Conservatives but maintained he saw more "Crown lands given to United States millionaires, under special advantage, in two years' time than my party has allowed in 20 years of authority."

The Timber Commission would review "those existing, rasoly-made contracts, study plans of systematic production and markets." The land clearance bonus for settlers would be part of the Conservative policy, he added.

Highways started by the present Government as "election bids" would be completed. The trans-Canada Highway, started by the Conservatives, would be carried through. A systematic policy of feeder roads and tourist development would be followed.

Mr. Rowe promised a special department would handle Northern affairs. Roads would be built to help mining and tourist development, while at the head of the tourist department would be a man with some realization of such a department's possibilities.

"ATHLETE'S FOOT?"

IF YOU SUFFER from this irritating and unpleasant affliction, you can correct it with Olympene. Powerful, yet soothing, it corrects the condition which causes this common complaint. Buy Olympene today. It is used and endorsed by Canada's leading athletes everywhere. Use it also to give relief to sore and strained muscles, as a rub-down after exercise, to protect and ease cuts and bruises, and by its use prevent sleepless nights.

4 oz. 50¢ 10 oz. $1.00

OLYMPENE
THE ANTISEPTIC LINIMENT

Ugly Eczema Makes Life Wretched

The itching torment of eczema is enough to make anyone wretched and anxious for relief. If you suffer from eczema, itchy pimples, angry red blotches or other blemishes due to external causes, get Peterson's Ointment, 50c all druggists. If one application does not delight you, money refunded. Peterson's Ointment also wonderful for itching of feet, cracks between toes. FREE SAMPLE. Peterson Ointment Co., Dept. GT-103, Fort Erie North, Ont.

Phosphonol

For nervousness and that depressed feeling. A quick acting tonic tablet. Restores strength, ambition, and vitality. They bring back the spirit of youth. Three Dollars, one month's treatment, at drug stores or direct from Laboratories, Toronto.

On Sale at Lynch's Drug Store

CANADIAN DEPARTMENT STORES LIMITED

IT'S HARVEST TIME AGAIN!!

WATCH FOR OUTSTANDING NEWS ON THE GREEN PAGES TO-MORROW

! ! ! ! !

Groceteria

OPENING HOUR SPECIAL

APPLE AND RASP. Jam 32 oz. jar .25 (With Added Pectin)

CRUNCHIE SWEET MIX Pickles 28 Oz. Jar .25

YELLOW Sugar 5 lbs. .27

CHOICE Tomatoes 6 Qt. Bskt. .15

ROUND STEAKS OR Roast lb. .15

SAUSAGE Meat lb. .10

HAMBURG Steak lb. .12

CHOICE BLUE Plums quart .10

CHOICE Peaches Doz. .15

LARGE Cabbage each .5

CHOICE Oranges doz. .25

CANADIAN DEPARTMENT STORES LIMITED

THE WEATHER
Clearing, with strong north-west winds, cooler to-night and Thursday. Fair to-morrow and Friday, staying cool.
Sun—Rises 5.54 a.m.; Sets 6.33 p.m. EST

The Peterborough Examiner

FINAL EDITION

VOL. LXXIX, No. 63 — PETERBOROUGH, WEDNESDAY, SEPTEMBER 15, 1937 — PRICE THREE CENTS

LABOR ASKS DOMINION MONOPOLY OVER RADIUM

JAPS TO REFUSE ANY MEDIATION BY THE LEAGUE

GENEVA, Sept. 15—(AP)—Japan will refuse and ignore even friendly mediation by the League of Nations in the Sino-Japanese conflict, the Japanese Minister to Switzerland disclosed to-day.

The Japanese envoy, Eiji Amau told The Associated Press Japan would brook no interference in the Far Eastern crisis.

His statement came as the League pondered what, if any, action to take on China's indictment of Japanese "aggression" and her demand for a league denunciation of the Japanese military campaign.

"There is no question of Japan accepting a temporary league seat ease she is invited to defend her-elf," the Japanese envoy declared.

Amau said that though Japan is no longer a member of the league, he is following developments during the assembly session.

Officially Amau is in Geneva in his capacity as director of the Japanese Geneva Bureau to handle international conferences.

(In Tokyo the Japanese Government ordered Amau to deny Chinese charges of aggression, but a Foreign Office spokesman said he had been given no detailed instructions.

(He may "at his own discretion make an official statement to the league," the spokesman declared, adding that league action would only "aggravate" the Sino-Japanese crisis.)

REBELS HAMMER MADRID AFRESH

MADRID, Sept. 15 (AP)—A fresh insurgent attempt to penetrate Madrid, this time through the south-western suburbs, started today.

Defence commanders shrugged and commented: "No substantial gains."

Children played at warfare of their own on the heavy stone street barricades.

Mothers sat in the sun and nursed infants born since Nov. 6 when the Insurgents laid siege to the former capital of Republican Spain.

Civilian Madrid at large went about its business, scarcely noticing the din of combat.

Shellfire, the rumble of exploding land mines and the chatter of machine guns crescendoed today. A bombardment by trench mortars Monday in the users sector was followed yesterday with open infantry attacks which government officers said had been repulsed. It was the first major combat on the Madrid front in weeks.

The street barricades, raised against the day when Madrid feared her Insurgent foe might spear into the city proper, cut off motor car traffic in many districts and thousands of city-bred children used the streets for their mimic wars and hide-and-seek.

On hills overlooking the Carabanchel trenches of the Insurgents, elderly people sat and gazed with tired and seemingly indifferent eyes toward the scene of battle.

ABERHART CALLS SESSION SEPT. 24

EDMONTON, Sept. 15 (C.P.). — Action involving banks is expected to be considered at a special session of the Alberta Legislature opening on September 24.

In announcing the date of the session yesterday, Premier Aberhart said one or two new Bills and two or three amendments to present legislation will be introduced. The House probably will prorogue in three or four days, he said.

The Premier did not reveal nature of contemplated legislation, but shortly after the Dominion Government disallowed Alberta banking and court legislation on August 17, Mr. Aberhart announced a special session would be called to deal with the situation.

The disallowed legislation was passed at a special four-day session opened on August 3. One Act would require bankers and bank employees to take out licenses, another would prevent unlicensed bank employees from instituting or defending any action in any Court of Civil Jurisdiction in Alberta, a third would bar court actions testing validity of Alberta legislation except with Government consent.

Last Minute News Flashes

WEEHAWKEN, N.J., Sept. 15. — (AP). — The block-square, two-storey S. B. Tennick Drug Co. plant burst into flames to-day after an explosion. Three ambulance loads of injured were taken to hospitals. A strike has been under way at the crude drug factory two weeks, but 300 persons, mostly girls, were working this afternoon when the explosion occurred.

PERPIGNAN—French anti-aircraft batteries opened fire to-day on a Spanish insurgent bombing plane after the plane had circled over a French freighter.

The bomber first dropped several bombs on Portbou, Spain, a frontier town. Then it swept out to sea and flew low over the French freighter which was enroute to Port Vendres, France.

Rumor Pirate Subs Recalled To Their Bases

Danger Seen Over As Patrol Starts, Italy Backs Out

General Crozier Did Not Like Selfishness

London, Sept. 15.

DEATH of Brigadier General F. P. Crozier recalled to the Evening Standard one of his "weeding out" processes in a brigade he took over in France.

Many officers were sent back to England. One asked why.

The General said he just didn't think the man the sort of officer he wanted.

"Why, sir?"

"You just don't fit in."

"Why not, sir?"

"Every week you get a pot of Devonshire cream from home don't you? Every week you eat it all by yourself and never offer a spot to anybody. That's enough. You're not the type I want. Goodbye."

ITALY PREPARING NEW ARMY TO WIN WAR END OF FALL

PARIS, Sept. 15 (CP-Havas—The newspaper Ce Soir tonight said the British delegation at Geneva was gravely concerned over a reported Italian plan to send an army of more than 100,000 men to Spain with all necessary equipment, including gas, to smash Spanish resistance before the winter sets in.

During the past 24 hours all diplomatic conversations at Geneva have centered on this plan, worked out by Marshall Pietro Badoglio, "conqueror" of Ethiopia, Ce Soir said.

BARRING STRIFE PROSPERITY HERE

HALIFAX, Sept. 15 (C.P.)—Confidence in the economic future of Canada was expressed here to-day by Lord Rothermere, British newspaper magnate, on a holiday visit to Nova Scotia.

"If there's no serious international disturbance, Canada is set for prosperity for a number of years to come," he said.

Asserting there was "no business significance whatsoever in my visit to Halifax," he refused to comment on the European political situation, and confined his remarks to local conditions.

He had a word of cheer for Nova Scotia's harassed apple growers who in the last three days have seen as much as 50 per cent. of one of the best crops in years destroyed by two violent storms.

"The fruit growers need not worry unduly about the destruction wrought by the storm on their crop," he said. "I am a small grower of apples in the Old Country. The English crop this year is bad and Nova Scotia apples should fetch a good price there."

ANCIENT SKELETON FOUND

BIRCHINGTON-ON-SEA, Kent, Sept. 15 (CP)—A skeleton, believed to be that of an ancient Saxon man, was discovered here.

A laborer digging foundations of a house found two shin bones. Further earth was removed and the entire skeleton was revealed. It had a prominent jaw, fine teeth and low receding brow.

Rome Demands Equality In Whole Area Before Accepting Any Share

LONDON, Sept. 15 (CP)—As the naval forces of nine powers launched a "pirate hunt" in the Mediterranean today, the impression grew that piracy was ended.

Whether or not yesterday's Italian note, refusing participation in the patrol unless full equality with Great Britain and France is granted, the agreement signed at Nyon, Switzerland, has already had its effect, it was maintained.

"Pirate" submarines have already received orders to return to their bases, the Daily Herald said. "The impression here grows that the menace of piracy has been brought to an end," said the Manchester Guardian.

Although only 40 British destroyers will be used directly in the anti-submarine patrol, almost 100 British naval vessels, from small mine sweepers to the giant battle-cruiser Hood, will be in the Mediterranean following the arrival of reinforcements.

Admiral Sir Dudley Pound, commander-in-chief of the Mediterranean fleet, was proceeding aboard his flagship to confer at Oran, Algeria, with Vice-Admiral Jean Esteva, inspector-general of French naval forces, who last night was placed in command of the French patrol fleet.

Six flotillas of destroyers, airplane-carriers, a squadron each of scouting and bombing seaplanes, and 10 large seaplanes used in naval reconnaissance will be under the command of Admiral Esteva.

Note Demands Parity

Dispatches from Geneva quoted diplomatic circles as convinced the Italian note demanding parity in the naval patrol was equivalent to a refusal to participate.

The Manchester Guardian made ironical reference to doubts concerning the effectiveness of possible Italian participation.

"If there is any revival of piracy," the paper said, "it would surely be an untenable situation for Italy if pirates were successful in her zone. The only inference would be that either her fleet is incapable of dealing with the submarine menace, or she is in league with the pirates."

The Associated Press said Russia was reported reliably to be determined to block the Italian demand for parity.

Italy's protest that the patrol system "seems unacceptable" was based on the prospect of an Anglo-French fleet cruising the length and breadth of a body of water the Italians call "our sea" and the proposed relegation of Italy to patrol of the Tyrrhenian Sea, which lies to the west of the Italian "boot."

Italy Seems Peeved.

ROME, Sept. 15 (C.P.). — Fascist newspapers to-day reiterated the demand, made in a note delivered to the British and French Governments last night, that the Italian fleet be granted parity with the naval forces of Great Britain and France in the anti-pirate patrol of the Mediterranean.

"Italy should have parity with all Powers in all zones of the Mediterranean," Popolo d'Italia said. "Rome's response in this matter can not be discussed.

"The traffic between the Dardanelles and Gibraltar, as well as the traffic between Suez and Gibraltar, is carried out to the south of the

(Continued on Page 6)

LOST WAS RETURNED

LONDON. — (CP). — Cash and jewelry to the value of $10,000 missing with a suitcase belonging to a woman arriving in London was found and returned by a taxi-cab driver who was suitably rewarded.

Chinese Government Recruits Girls For Service

The Chinese central government, in a hasty effort to stem the Japanese invasion of China, has recruited and given military training to Chinese girls who are now fighting against the Japanese forces at Shanghai. The "peachbloom" girls are shown ABOVE as they went through the military training at the Chinese city. The girls have participated in some of the heaviest of the fighting and several have been killed and many wounded.

BRITISH ADMIRAL WARNS 2 ARMIES HALT WILD FIRING

SHANGHAI, Sept. 15 (A.P.). — Admiral Sir Charles Little, Commander-in-Chief of British naval forces in the Far East, repeated today his warning to the Japanese and Chinese armies to cease reckless firing over foreign warcraft in the harbor that is endangering not only lives aboard the warships, but in the densely-populated foreign settlements.

The warning from the British Admiral came after a day of furious fighting along the northern borders of the International Settlement. The commanders of the U.S. and French fleets and the Italian and Netherlands naval commandants joined in the warning.

Machine-gun fire from the concrete nests of China's new defence line north-west of the city mowed down Japanese attacking in an effort to crack the 30-mile front.

Within the Settlement fears of the spread of cholera were felt. The first British death was reported. The victim was Private Thomas Brown of the Royal Regiment (North Lancashire).

The dread plague affects 640 Chinese and five foreigners in the French Concession and International Settlement alone. No attempt was made to estimate the number stricken outside the foreign districts, but it is believed to be many times greater because of the terrible conditions among Chinese refugees.

The naval commanders called attention in their warning to the many persons killed and wounded in the International Settlement during the last month, both from planes flying overhead and the resultant anti-aircraft fire.

The battle surged around the northern border of the International Settlement along Soochow Creek where the Chinese right flank rests.

The Chinese indicated their intention of making a determined stand along the 30-mile line to which they withdrew over the week-end, leaving the Japanese in possession of a large area of the Shanghai Delta.

DROWNS HUNTING

ROCKLAND, Ont., Sept. 15 (CP) —John Aube, 20, of Orleans, Ont., was drowned in the Ottawa River near here today when the rowboat overturned.

Aube and Samuel Hedlan were duck hunting with two dogs. After shooting a duck in the river they were rowing out to get it when the dogs got excited and upset the boat. Hedlan was able to keep afloat until rescued.

Rockland is 40 miles east of Ottawa.

Hepburn Sought Coalition Dr. J. M. Robb Insists

Even The President Feels Pinched

Washington, Sept. 15.

PRESIDENT ROOSEVELT yesterday was asked at his press conference about the general monetary situation, and particularly if he thought there was any prospect of a "money pinch."

The President referred his questioner to the United States Treasury. Then he added, with a smile, that he himself is always in a money pinch.

200 BRITISH, FRENCH SHIPS FOR PATROL

PARIS, Sept. 15 (CP)—When reinforcements reach the Mediterranean, Great Britain and France will have close to 200 ships available to pursue the hunt for piratical submarines in the Inland sea, a survey disclosed today.

Nominally only destroyers and aircraft will be used in the anti-pirate patrol, but other naval units will co-operate whenever possible.

In addition to 90-odd naval vessels flying the British flag, France will have nearly 100 warships in the Mediterranean, where she maintains the great naval base of Toulon.

Rowe Will Name Ottawa South Man

TORONTO, Sept. 15.—Conservative Leader Earl Rowe of Ontario will select the Conservative candidate in Ottawa South, where a dispute over the party's representative in the October 6 voting has prevailed, Cecil G. Frost, Conservative organizer, on Tuesday announced two men seeking the nomination have agreed to withdraw in favor of Mr. Rowe's choice.

Arthur Ellis, member in the last Legislature, is again seeking the nomination. Mr. Frost's statement follows:

"I am very happy to announce that Alderman George S. Sloan and Osmond R. Rowe, both of whom were widely supported to represent the Conservative Party in the riding of Ottawa South, have demonstrated their splendid party loyalty by agreeing to withdraw from the contest in favor of a candidate to be selected by Hon. Earl Rowe."

Northern Ireland has more employed persons than a year ago.

Meant End Two Old Parties, Union With Duplessis To Defeat King

THESSALON, Ont., Sept. 15 (CP) —For the second time in a week Conservative speakers today declared Premier Hepburn had made a coalition government offer to Conservative leader Rowe.

With Mr. Rowe on the platform, Dr. J. M. Robb, former Ontario health minister and Conservative candidate for the Oct. 6 election in Algoma Manitoulin, made the statement. In Cobourg last week W. H. Ireland, President of the Ontario Conservative Association mentioned a coalition offer.

"A little while ago Mr. Hepburn got in a panic and sent a hurried call to Mr. Rowe," Dr. Robb said. "And he was willing to give up the premiership.

"He would, by uniting with Rowe, completely destroy the Conservative party and the Liberal party in Ontario. That coalition party being successful would thus go on and unite with Premier Duplessis of Quebec and defeat Mackenzie King."

Mr. Rowe said that while the Hepburn Government boasted of collecting $82,000,000 in taxes last year, it gave farmers $398,000 less in grants than previously.

Imports From Alberta

"At the present time we haven't seen anything of an agricultural policy," Mr. Rowe said. "We have as Minister of Agriculture a Western Canada politician. He fired men in his department and brought about a dozen politicians from Alberta."

(The reference was to Hon. Duncan Marshall, Minister of Agriculture, who formerly held the same portfolio in an Alberta government.)

The Conservative leader said agricultural service had been neglected. "We purpose to put these services back," he added. "We will re-establish the bounties."

He charged the government with having initiated the "most vicious, cold-blooded patronage policy of any government since Confederation."

Brief reference was made to Premier Hepburn's "break" from Prime Minister Mackenzie King. Mr. Rowe said the Ontario Premier had a new policy "that probably some day can coalesce with Duplessis in Quebec and drive the Liberals out."

One result of a Hepburn-Duplessis Union could be amalgamation of the Canadian National and Canadian Pacific Railways, he asserted.

Romantic 'Mine With Iron Door' Starts Another Search

Engineer Hopes 40 Maps Will Lead To Four-Century-Old $90,000,000 Missionary Hoard

PITTSBURGH, Sept. 15 (AP)—Nathan Sturdy, mining engineer and member of the Smithsonian Institution, planned to leave today for Tucson, Arizona, to search for "the mine with the iron door," immortalized in legend and history.

In his office in Pittsburgh's downtown "golden triangle," Sturdy said he not only hopes to find the mine, but also more than $90,000,000 in gold, stored there four centuries ago by Spanish priests, the legends claim.

In the 16th century, so the story goes, Spanish missionaries in the southwest accumulated great hoards of gold from Indian miners.

The gold was to be shipped to Spain, but Spanish ship captains that could be trusted were rare on the California coast. The priests hid the gold until "safe" ships arrived, then it was transported from Arizona by pack mule.

Last of these priests was Francist. Before he could ship his store back to Spain, he was recalled. He stored the metal, the tradition is, somewhere behind the "iron door" of the Escalante mine.

(Continued on Page 6)

Seer Sees Winter Early, Cold

Fort Erie, Sept. 15.

JOHN KOON of Cosy Dell came into Fort Erie yesterday from the near-by summer resort on the Niagara River and made his annual prediction about winter weather on the peninsula.

The octogenarian "Mayor of Cosy Dell" said this winter would be cold.

"Why, the robins are all leaving for the South even before the grapes are ripe," he said. "In normale falls they always remain behind to get their fill but this year they're not waiting. That's a sure sign of an early winter and is backed up by numerous other woodland indications."

13 CASES PARALYSIS

STRATFORD, Ont., Sept. 15 (CP) —Another case of infantile paralysis, that of a six year old boy, was reported here today, bringing the total number since the epidemic started to 13. Three were children from rural communities.

The newest case has been taken to the Isolation Hospital, bringing the number of cases confined there to nine.

Next War To Be Fought Without Church Toronto Pastor Predicts

Hartford, Conn., Sept. 15.

REV. DR. RICHARD ROBERTS of Toronto said today the next war will be fought without the support of the church.

"There will be no recruiting from the pulpit, no prayers for victory in the next war," he told the 85th annual pastors' conference at the Hartford seminary.

The pastor of Sherbourne United Church at Toronto referred to war as "general murder" and "a diseased international relationship."

"The church is suffering yet from the consequences of the last war," he said, "and it will not support another."

Desire Benefits Easily Available People Of Canada

Good 'Hopper End Is To Eat Them

Winnipeg, Sept. 15.

MRS. ARTHUR MARZIN, an English traveller visiting Winnipeg, yesterday suggested that a good way to eliminate the grasshopper menace was to eat them like the natives in Palestine eat their grasshoppers.

"When I was there I saw men on the sidewalk selling toasted grasshoppers, nicely browned like shrimps. They looked quite tasty," she added.

BALMORAL GIVES KING LITTLE ROOM FOR ENTERTAINING

LONDON, Sept. 15. — (CP). — Visit of the King and Queen to Balmoral prompted the Evening Star to give the following behind-the-scenes information on how a Royal castle is run:

"Balmoral is comparatively limited in accommodation, and the King has no definite workroom as he has at Buckingham palace or at Windsor castle. His Majesty, like his father, uses the library for audiences and receptions and generally to transact business with his ministers. The library is comfortably furnished with arm chairs and at a desk near the window overlooking the Dee Valley His Majesty does his personal correspondence.

"A special suite of rooms is allocated to ministers in attendance. It is in the wing opposite the library and consists of a day room and bedroom with a bathroom attached.

"When a Cabinet Minister arrives a footman is specially detailed to wait on him, and to those who have not been to the castle before this servant is always of great value in keeping the guest primed as to the routine of the day.

"Ministers are not expected to accompany the King on shooting expeditions.

"Mrs. Neville Chamberlain did not accompany the Prime Minister when he went to Balmoral as Minister in Attendance.

"However, this is only according to precedent. Since the Victorian era when ministers have been summoned to Balmoral in attendance, the command has never included the ministers' wives.

"The King usually receives his ministers in the evening between tea and dinner, when they meet in the library, and no one is then permitted to interrupt.

"Balmoral is not a large house, and the accommodation is not suitable for many ladies.

"Moreover, the minister is summoned as an official of the Government, with a definite duty to discharge. Commands are usually for three days and two nights."

Propose Nickel Be Included— Charge Money Barons Waxing Fat Exploiting Mines

OTTAWA, Sept. 15 (C.P.). — The Trades and Labor Congress of Canada to-day voted to ask the Dominion Government to declare monopolies over production and distribution of nickel and radium.

The Labor Convention adopted without debate a resolution of the Alberta Federation of Labor describing "the territory contiguous to the Province of Alberta" as "one of the richest known sources for the securing of radium," and asking that the Congress seek to have the Dominion Government "establish its monopoly in the development of this source of radium to the end that by this method the scientific benefits that can accrue from this mineral will be more readily available to the people of Canada."

(Mining of pitchblende, the radium ore, is carried out now by a private company operating at the eastern end of Great Bear Lake in the North-West Territories.)

Spurred by the appeal of Fred Collins of Toronto, the convention adopted another resolution of the Alberta Federation of Labor calling for a Government monopoly on nickel deposits, processing of the metal and its export and asking that no exports of nickel be made except to countries offering satisfactory proof that their purchases were solely for domestic use.

Canada, Collins said, has 90 per cent. of the world's nickel and "it is no secret that exports of nickel to warring countries have increased to unbelievable proportions.

"It is no secret that in the last war Canadians were killed by bullets containing nickel mined in Canada by Canadian workmen and shipped to Germany by Canadian companies.

"If this country becomes embroiled in war again we shall again have the experience of the flower of the Canadian nation being murdered with Canadian materials.

"The money overlords of this country are growing fat on the exploitation of mines and they are prepared again to offer Canadian workers as a sacrifice to their profits."

No More Immigrants

The Alberta Federation of Labor gained support also for its resolution asking congress to oppose any attempts to lower immigration barriers.

The meeting accepted a resolution from Winnipeg Lodge No. 6 of the Brotherhood of Railway Carmen of America asking that the congress co-operate with the standard international railway unions to obtain legislation in Canada similar to the United States railroad retirement act, possibly at the next session of parliament.

The resolution's preambly said railway pension schemes in this country are "totally inadequate" and said some of the smaller lines lacked schemes of any kind.

The Canadian Pacific Railway and the Canadian National Railways, it continued, have dissimilar schemes, that of the Canadian Pa-

(Continued on Page 5)

CANADA KEEPING HER DAIRY COWS

OTTAWA, Sept. 15 (C.P.).—Canadian farmers are keeping their dairy cattle. Large numbers of beef cattle are moving to the United States, but because of good prices at home it is unlikely the American quota on Canadian dairy cattle will be filled this year, Agriculture Department officials said to-day.

Similarly, exports of cream across the border under the quota in the Canada-United States trade agreement are expected to be small due to insufficient spread between Canadian and United States prices.

Under the agreement, 20,000 dairy cows a year may be sent to the United States at 1½ cents a pound duty. In 1936 only 40 per cent. of the quota was filled and this year up to July 31 exports were less than 4,000. United States customs figures place the total at 4,006 on August 28.

The cream quota is 1,500,000 gallons at 35 cents a gallon duty. Last year exports were 35,000 gallons. That figure has been more than doubled by the end of July, and according to American figures reached 80,000 gallons at the end of August, but it was still a small fraction of the quota.

Good butter prices in Canada and a staple market for cheese in the United Kingdom have kept cream exports low. Cream prices would have to rise substantially in the United States, officials said, before creameries would find it profitable to skim the milk and ship large quantities under the quota.

U.S. Spanish War Veteran Of 24 "Not Anxious To Go Back"

Canada Frees Dozen As They Return From Action On Many Fronts

QUEBEC, Sept. 15 (CP) — Nine white youngsters, a youthful negro, and two middle-aged men—the dozen of them veterans of the Spanish civil war—were released yesterday by immigration authorities and headed for their homes in the United States.

They are United States citizens, held since Sunday when they arrived in Quebec from Le Havre on the liner Ausonia, while Canadian and United States immigration officials investigated their cases.

The group, 11 of them natives of the United States, were in the station waiting-room here on hour before the Montreal train left.

None looked like a soldier. One of the older ones—he was tall, dark and bronzed—gave his name as George Morley.

Besides Morley, only two—Robert Brady and rank Loukas—would give names. The others "didn't care to."

Robert Brady, tall, pale and 26, said he was wounded in "the fight at Brunete—the bloodiest battle in the world." Shrapnel got him while he worked a machine gun.

Over To Help Democracy

Most of the group were in that

(Continued on Page 5)

Cat Picks Ball Lot For Its Nursery

Sandusky, O., Sept. 15.

BRIGHTMAN and Norwalk, sandlot baseball teams, were playing a tight game. At a crucial moment a stray cat ambled on to the diamond, sniffed around for a few moments, finally selected third base as a homey looking spot and there gave birth to three kittens. A red-faced umpire removed the tabby to a more secluded nursery.

Record and Forecast of Weather

LOCAL TEMPERATURES

Night	Noon.	—Yesterday— Highest.	Lowest.
55	67	67	48
This date last year		86	56

At the half-way mark through September, local temperatures have shown an unusually wide range for early part of the month—maxima readings varying between 96 and 57, and minima, 61 and 72.—A.O.P.

Prairies — Fair with lower temperature in the Western Provinces.

Lower Lake Region — Strong south-west to north-west winds, clearing in central and eastern districts this afternoon or evening; cooler to-night. Thursday: Fresh to strong north-west winds; fair and cool. Friday: Fair.

Georgian Bay — Strong winds, shifting to north-west; clearing and cooler to-night. Thursday: Fresh to strong north-west winds; fair and quite cool. Friday: Fair and cool.

Northern Ontario — Strong north-west winds; cloudy with scattered showers; cooler to-night. Thursday: North-west winds; partly cloudy and quite cool. Friday: Fair and cool.

Ottawa and Upper St. Lawrence Valley — Strong southerly winds, with occasional rain. Thursday: Strong north-west winds, clearing and cooler. Friday: Fair and cool.

Lake Superior — Strong north-west winds, partly cloudy and cool. Thursday: Fresh north-west winds; fair and quite cool. Friday: Fair.

London, 8 a.m. — Temperature, 58; winds; fair and cool. Friday: Fair.

$1,500,000 Damage 600,000 Bbls. Loss Done Two Storms

Scores Of Coastal Craft Driven Ashore, Trees, Power Lines Levelled

HALIFAX, Sept. 15.—(CP).—Annapolis Valley orchardists saw their hopes of a record harvest this year fade to-day as their crops were struck yesterday by a violent two-hour gale as they were recovering from the effects of a storm during the week-end.

The two storms left a trail of ruin through Nova Scotia and New Brunswick and unofficial estimates of damage to the apple harvest placed the loss at 600,000 barrels, valued at approximately $1,500,000.

Thousands of workers went to work in the vast orchards in the 120-mile Annapolis Valley apple belt to-day, picking up windfalls to be delivered to factories for manufacture of by-products.

The wind storm that reached a velocity of 60 miles an hour at times drove the freighter *Sonia* aground on a soft mudbank of the Petitcodiac river yesterday, but she was refloated at high tide without difficulty. No damage was reported.

Scores of coastal craft were driven ashore by the storm that cut off communications between New Brunswick and Nova Scotia for a time. Telegraph and telephone connections in the two provinces were damaged by the high wind and falling trees and branches that snapped them in two.

Practically every fruit grower in the valley suffered from the gale that was accompanied by a heavy rain.

Power lines were snapped in Moncton and Liverpool, on the Nova Scotia south shore, and both places were in darkness for some time. One dwelling in Liverpool was moved 20 feet from its foundation.

Yesterday's Deaths

(By the Canadian Press)

PRAHA—Dr. Thomas Garrigue Masaryk, 87, first president of Czechoslovakia.

BUENOS AIRES — Francisco Ciocotti, 57, Italian Socialist editor, seriously wounded in a duel with Premier Mussolini in 1921.

BOSTON, Mass.— James Fosdick, 70, world-famed mural painter.

MONTREAL—Robert Cooke, 73, former vice-president and managing director of a laundry firm here.

CABINET MEMBER OWING PROVINCE $50,000 SAYS ROWE

SAULT STE. MARIE, Ont., Sept. 15—(CP).—Victory for the Conservative party at the October 6 Ontario elections will be followed by steps to collect money owing the province by a Cabinet minister, Hon. Earl Rowe told a Sault Ste. Marie audience last night. The Conservative leader headed for Blind River and Sudbury to-day to continue his northern campaign.

Before leaving Sault Ste. Marie, he designated Controller George S. Dunar of Ottawa as the party's candidate in Ottawa South. The Conservative leader made the choice because of differences in Conservative ranks in the riding where Arthur Ellis, member in the last Legislature, obtained injunctions against holding a convention.

He expressed appreciation of the "unselfish attitude" shown by Alderman George S. Sloan and Osmond F. Howe, prominent contenders for the nomination, in withdrawing in favor of their leader's choice. "I have requested Controller G. H. Dunbar to run as our official candidate and am happy to announce he has accepted," said Mr. Rowe.

$50,000 on Timber Dues.

"Why is it a Cabinet Minister sanic in Mr. Hepburn's Government and owe the Government $50,000 and get more timber limits while a small operator has to pay his dues promptly?" he asked his Sault Ste. Marie audience. "Why should a Cabinet Minister pay when he likes and owe the province $50,000 while the Premier goes up and down posing as the great tax collector?"

He accused the Premier of having plans to renew Hydro-Electric Power contracts and had already renewed more than half the ones cancelled in 1935. The Premier was challenged to deny the contracts were required and Mr. Rowe charged the Government "sought frantically to avoid a power shortage."

The Liberal administration "ruthlessly" reduced Government services "to set up a $9,000,000 election gold pot to please its millionaire friends on Bay Street," Mr. Rowe said. "Was the bind man concerned with a $9,000,000 surplus when his Government reduced the grant to the National Institute for the Blind?"

The education grant was reduced $1,250,000; health service grants by $600,000, and hospital grants cut $1,000,000, he continued. In the face of these cuts the Government obtained $32,000,000 more in taxes last

(Continued on Page 6)

CORONATION ROBES

CANBERRA, Sept. 16 (CP).—Lord Gowrie, the Governor-General, has received a message that the King and Queen are sending their coronation robes for exhibition throughout Australia from January to April, 1938.

The robes were exhibited at the Royal School of needlework, Kensington, and are on view in the Royal Scottish Museum, Edinburgh, until the end of September.

FIFTEEN ATTEND TRENT INSTITUTE

(Examiner Correspondence)

TRENT RIVER, Sept. 15. — The September meeting of the Women's Institute was held Thursday afternoon at the home of Mrs. George Dart with an attendance of 15.

The roll call: An apple, its characteristics and use. All bills were ordered paid, a certain amount of the silver collection taken up at the August meeting was voted to be given to two of the community who had been ill recently. The speaker's service will be held October 19, at Norwood. Reports of sick were heard from the committee and fruit and cards were ordered for same.

Mrs. Harry Mann, contributed a reading, after singing the National Anthem, lunch was served.

A meeting of the School Board was held Wednesday night and decision was made to close the school for a few days as a precautionary means owing to the prevailing epidemic of infantile parilysis in nearby centres.

Miss Grace Johnston, daughter of Mr. and Mrs. George Johnston of Belmont is suffering from an attack of appendicitis.

Mrs. Ward Glenn met with an accident one day recently while milking a cow, the animal kicked, throwing Mrs. Glenn on the cement floor, causing torn ligaments of her right shoulder and chest, necessitating medical attention.

Mr. and Mrs. John Armstrong received news of their son, George (who is working near Kirkland Lake) having met with an accident while on his motorcycle colliding with a car. George was thrown from the machine receiving painful injuries to his head and chest. He was removed to the hospital.

Mr. and Mrs. H. T. Hickman and small son Donald, and Mr. George T. Hickman of Pittsburg, Pa. are holidaying at Charlie McNicholl's cottage.

The scrap iron shortage is being felt in South Africa.

New Type Of 'Plane Operates Like Automobile

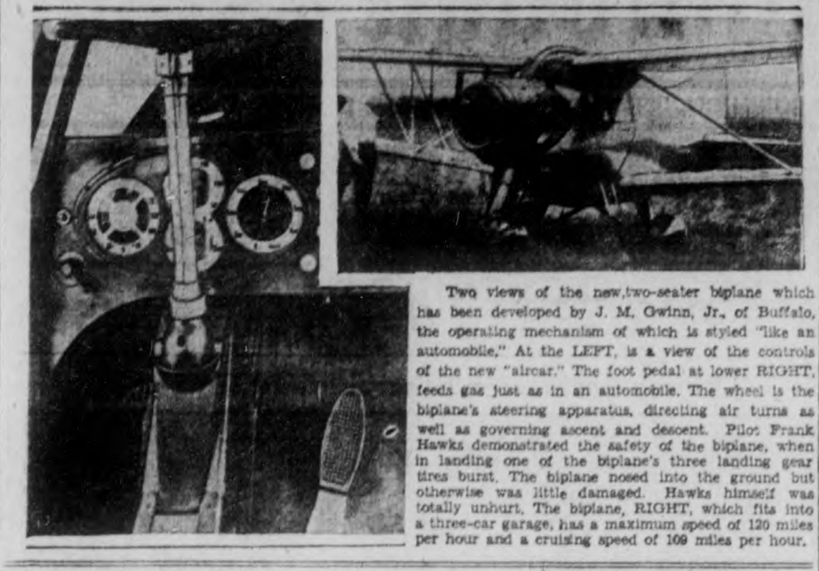

Two views of the new two-seater biplane which has been developed by J. M. Gwinn, Jr., of Buffalo, the operating mechanism of which is styled "like an automobile." At the LEFT, is a view of the controls of the new "aircar." The foot pedal at lower RIGHT, feeds gas just as in an automobile. The wheel is the biplane's steering apparatus, directing air turns as well as governing ascent and descent. Pilot Frank Hawks demonstrated the safety of the biplane, when in landing one of the biplane's three landing gear tires burst. The biplane nosed into the ground but otherwise was little damaged. Hawks himself was totally unhurt. The biplane, RIGHT, which fits into a three-car garage, has a maximum speed of 120 miles per hour and a cruising speed of 109 miles per hour.

'38 CAR LICENSES WITH CUT, READY SEPT. 21 - HEPBURN

LINDSAY, Ont., Sept. 15 (CP).—Ontario's reduced automobile lists September 21, Premier Hepburn licenses will be available to motor- told a political meeting here last night, at the same time charging Conservatives had been skeptical of the general $5 reduction he promised recently.

"Our Tory friends have been saying this was only an election dodge, that we were not really going to do it," he said. "I'm going to take them by surprise, because on the 21st of this month the new plates will be available at the reduced rates. This is going to mean a saving to the people who drive automobiles of $2,700,000 a year."

That saving was possible, Mr. Hepburn said, because he had resisted the "pressure" of Toronto financial houses when floating new Provincial loans.

The first thing he had had to do after taking office in 1934 was to fight the Toronto financial interests, the Premier said. The Henry Government had obtained a large loan on 5½ per cent. bonds sold below par. Bond dealers made $14,000,000 profit on the deal—in which the government was advised by three experts who received $65,000 for their advice, he claimed.

Faced with the necessity of obtaining additional funds at once, the Hepburn government floated a loan at less than three per cent. "after a terrific battle," he said, which meant a saving of $2,500,000 a year in interest charges on the one loan.

More Men At Work.

Success of the government's pulpwood policy was indicated by the steady increase in newsprint production and number of men employed in the industry, Mr. Hepburn continued.

Where Ontario had once, in 1923, produced as much newsprint as Quebec, in 1934 it was producing only about half the Quebec total, he said. He claimed this was due to the Conservatives giving timber limits away to their friends who did not develop them but held them for speculation, while Quebec insisted on development.

Through change in policy, 30,000 men were now at work in Northern Ontario bush compared to 4,500 when the government took office. Next year, with 12 new mills under construction, 50,000 men would be at work there. Revenue from lands and forests was now about $7,000,000 a year, and would soon be $10,000,000, compared to a loss under Conservative administration.

Mr. Hepburn contended that in permitting export of pulpwood, the government was creating work for men cutting wood which would otherwise be wasted, since pulpwood, like other crops, had to be

(Continued on Page 6)

MALE SITS ON EGG

LONDON, Sept. 15—(CP).—Current attraction of London Zoo is Pharaon, widower King Penguin, who is trying to hatch the egg left behind by his mate when she died several weeks ago.

A keeper who "listened in" at the egg said he could hear no noise, such as a chick on the point of hatching would make. And it is now considered unlikely it will hatch.

WARSAW INSTITUTE VISITS INDUSTRIES

WARSAW, Sept. 15.—(Examiner Correspondence).—Twenty-five W.I. women and two men made the trip to Canadian Industries on Wednesday. About 10 a.m. they visited the Westclox and were interested in the assembling of parts, spraying on of enamel for cases, and making cases.

It was interesting to see a girl winding watches, thirty a minute, to learn that every timepiece is tested for five days before it is put on the market, and that 25,000 clocks of various kinds, including electric and watches, are put out every day, and that a firm in U.S. puts out 30,000 a day.

Some went to the Lift Locks.

In the hour before noon the Quaker Oats works were visited where the machinery seemed almost human in making the boxes for different cereals, filling them, casing, closing and packaging. Making spaghetti and muffets was particularly interesting. Then we saw the huge piles of different weights of materials used in making bags, from the heavy and coarse used for coarse products to fine white for fine flour. A machine which drew particular interest was for turning the bags right side out. No hands touched the foods or food materials.

Visit Nashua Paper

After lunch all went to the Nashua Paper works where again they were kindly received and everything was so well explained. The actual making of the pulp and paper was not seen, but how paper is treated for various uses was. Various modes of waxing paper was shown. Making of bottle stoppers, cartons and printing them in various colors, also the printing of wrappers, and packaging them was very interesting. The whole procedure was fascinating.

The Brinton Carpet plant was visited where everything from the making of the yarns to the beautiful finished products was seen, though probably few could understand it all. Still it could easily be realized that a splendid quality of goods of beauty was manufactured, and a greater appreciation of the goods that go into home and public buildings.

The branch appreciates very gratefully the kindness and courtesy shown them by the firms it visited.

TWO MEN FINED FOR ABUSING COW

WHITBY, Sept. 15. — Clarence Mapes and Louis Bird of Whitby Township were yesterday found guilty of ill-treating a cow by Magistrate F. S. Ebbs in Police Court. Bird was fined $10, and costs, or ten days, and Mapes allowed suspended sentence.

Evidence was given by W. C. Thomson of Pickering Township and Toronto that on August 21, when travelling on one of the county roads, he came across the accused pair dragging a cow tied behind a truck, and when he arrived on the scene the cow was bleeding at the knees and cuts on its body, and was in a state of exhaustion.

To let him pass the cow was dragged on its side across the road by the tail. Mr. Thomson notified the Humane Society, and with them investigated the case.

Mapes and Bird testified the cow was stubborn and that they had it on the truck but it broke a rack and would not move. They were leading it, and the cow was not dragged far, they said. Magistrate Ebbs stated "the ill-treatment of animals in Ontario County will be severely dealt with."

FEW FARMERS PAY AN INCOME TAX

TRENTON, Sept. 15.—"We talk about the agricultural population being the backbone of Canada, but we are too prone to be carried away by politicians and others who expound the glories of farming," stated W. A. Fraser, M.P., for Northumberland, addressing the Trenton Rotary club Monday night.

"The set-up in Italy, Russia and Germany is the result of a faction getting a strangle hold. Everything must be kept in alignment with agriculture; if any faction gains such strength where they overcome this alignment, then all will suffer," he said.

Mr. Fraser stated that one-third of the population of Canada is engaged in agriculture. "Of that percentage, 250,000 receive no remuneration, and the average return is $1 a day. There are less than 2,500 farmers paying income tax in Canada to-day."

"It is the lesson learned by the boy on the farm that makes him realize the value of money. The topnotchers in farming are those who have learned thrift," he concluded.

Lincoln Ellsworth, the American Antarctic explorer, will arrive in Johannesburg, South Africa, next March to attempt another flight over the Antractic region.

U.S. ACTS TO BAR ARMS CARGOES TO CHINA, JAPAN

WASHINGTON, Sept. 15 (AP).—Officials of te United States Maritime Commission worked today to carry out a partial embargo ordered by President Roosevelt on arms shipments to China and Japan.

The full commission was summoned to a special session to consider whether it will intercept the United States freighter Wichita, en route from Baltimore to China with a cargo of 19 airplanes, as the first application of the new rule.

The vessel, which sailed from Baltimore on Aug. 27, was expected to reach San Pedro, Calif., during the day for refueling.

Roosevelt issued the arms ban yesterday by forbidding 37 ships owned by the government operated privately to transport munitions to the far eastern war zone.

All other American merchant vessels were cautioned if they attempt to take such cargoes to the Orient, they do so at their own risk.

The edict was proclaimed after the President had conferred with State Secretary Hull and Chairman of the Maritime Commission.

Law On 24-Hour Basis

The president's statement emphasized the neutrality act was not being invoked at this time, but that government policy in this respect was being kept "on a 24-hour basis."

The neutrality law, which the president must apply once he finds a state of war exists between nations, automatically would bar United States munitions exports and financial aid to belligerents. It would permit Roosevelt to forbid American ships to transport to the war zones any other commodities which he might designate.

The president repeated at his press conference yesterday his intention to do everything possible to keep the United States out of any war.

Thus far, neither Japan nor China formally has proclaimed a state of war. Nevertheless the president is represented by associates as believing that Japan's blockade of the China coast presents such a potential danger to ships carrying arms cargoes that it cannot be ignored.

ROGERS SUPPORTS RIGHT TO ORGANIZE

KINGSTON, Ont., Sept. 15 (CP) —Hon. Norman Rogers, Dominion Minister of Labor, addressing a political meeting here last night, said labor should not be denied the right to organize for collective bargaining.

Speaking in his own federal riding in the interests of William Y. Mills, Liberal nominee in the coming Ontario election, Mr. Rogers said if his position differed from that of Premier Hepburn, "You may take it as evidence of freedom of thought within the Liberal party.

"Differences of opinion have never hurt any political party, so long as they are honestly and frankly expressed," he added.

Mr. Rogers said he has taken "a definite position on the side of the workers to organize for all lawful purposes, and I cannot take one view in Ottawa and another in Kingston."

He was in full agreement, however, he added, with Mr. Hepburn on the Ontario premier's insistence upon suppression of lawlessness.

The right of association was a civil right guaranteed by the constitution and by treaty. Mr. Rogers said he did not intend "to say any more on this question, for I have responsibilities to labor for the entire Dominion just as Mr. Hepburn has responsibilities for the whole of Ontario.

Employment was helped in Canada by the Dominion government's policy of promoting foreign trade, said Mr. Rogers. Reciprocity with the United States raised the prices of farm products from 50 to 100 per cent.

The province of Ontario co-operated in giving employment to some 9,000 men on federal projects. Highway construction was distributed over the entire province instead of isolated in the north and every municipality benefitted from this program in reduced relief costs.

ANARCHISTS GRAB CONTROL IN GIJON

HENDAYE, Franco - Spanish Frontier, Sept. 15 (CP)—Anarchists have made a coup d'etat at Gijon, lone Spanish government coastal stronghold in the northwest, and have set up an Asturian dictatorship, Insurgent officers announced at Irun today.

Military advices said Belarmino Tomas, an anarchist, headed the movement.

He issued a decree breaking off relations with the Spanish central government and setting up a separate anarchist state in Asturias, with himself the dictator.

Earlier the Insurgent command reported one column of its three-pronged drive on Gijon had captured a series of mountain villages in the wake of retreating Asturian troops.

The Asturians fell backward and upward along the Leon-Oviedo highway, about 50 air miles south of Gijon.

One of Tomas' first acts was to order the imprisonment of the general staff of the Spanish governments' retreating northern army.

In addition, Insurgent headquarters at Irun said, he imprisoned foreign military experts with the government forces.

Several high Spanish officers were ordered executed. Two ships were loaded with Rightist prisoners, the Insurgent announcement said. And the captives warned they would be sunk if Insurgents made further bombing raids on Gijon.

PT. HOPE CLOSES SCHOOLS

PORT HOPE, Ont., Sept. 15 (CP). —More than 700 students at the local public school were given a holiday of two weeks here today when a single case of infantile paralysis was diagnosed as such last night. The decision was reached at an emergency meeting of the board.

Workers of Belgium are to have holidays off with pay.

KEMPTVILLE AGRICULTURAL SCHOOL

Under the Direction of
THE ONTARIO DEPARTMENT OF AGRICULTURE

Hon. Duncan Marshall
Minister

James B. Fairbairn
Deputy Minister

OFFERS COURSES TO YOUNG MEN AND WOMEN FROM EASTERN ONTARIO ON THE FOLLOWING SUBJECTS:

1. AGRICULTURE — A two-year Course leading to a diploma and featuring Livestock, Field Crops, Poultry, Horticulture, Farm Mechanics, Veterinary Science, Agricultural Sciences and English. Oct. 11th, 1937, to April 14th, 1938.
2. HOME ECONOMICS—
   (a) Homemaker Course — One Year — No matriculation requirements for entrance.
   (b) Two-year Course leading to a certificate. Matriculation entrance requirement. Oct. 11th, 1937, to April 14th, 1938.

Note: Residence accommodation for students in above courses Tuition free to residents of Ontario. Board and lodging in residence at $3.50 per week.

3. CHEESE AND BUTTERMAKERS' COURSE—Three months' winter course leading to a certificate. Jan. 4th, 1938, to March 25th, 1938.
4. SHORT COURSES held during the Spring term in Livestock, Field Crops, etc.
5. ELEMENTARY AGRICULTURE COURSE—For Public and Separate School Teachers — five weeks' summer course.

For detailed information on above Courses, write to
JAMES C. SHEARER, B.S.A.,
Principal,
Kemptville Agricultural School,
Kemptville, Ontario.

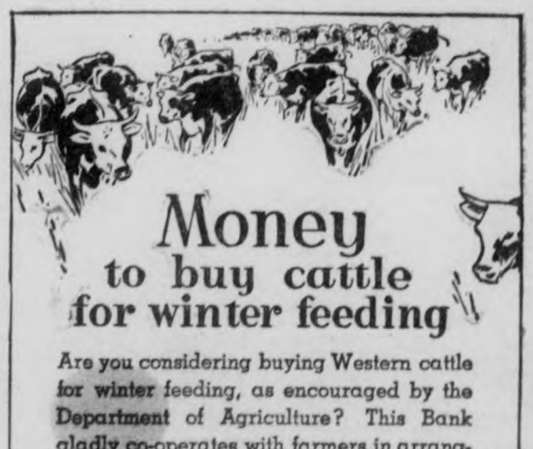

Money to buy cattle for winter feeding

Are you considering buying Western cattle for winter feeding, as encouraged by the Department of Agriculture? This Bank gladly co-operates with farmers in arranging for the purchase and winter feeding of cattle, and extends loans at moderate rates. Whatever your plans, have a talk with our Branch Manager who you will find interested and pleased to discuss them with you.

462

THE DOMINION BANK
ESTABLISHED 1871

Peterborough Branch
R. T. E. HICKS-LYNE, Manager

A Harvest Of Values In MEN'S WORK BOOTS

For many years R. Neill Ltd. have offered to the men, of Peterborough and surrounding district, a wider range of better quality work boots. This year we have the most complete stock ever.

No matter what the work we have a boot for it. As always, our guarantee of satifacttion goes with every pair.

WORK SOX pair 29c

Medium weight, Mennonite uppers. Leather or Panco soles 2.79

Split Leather. Leather or Panco soles. 1.98 - 2.25

Top Grade Mennonite, with or without toe-cap. Outside counter, leather or panco soles. 3.50

Ketan upper, soft and pliable. Goodyear Welt. Widths D-EE 5.00

Box kip. Light weight. For indoor work. Leather or panco soles 2.79

Better Grade, light-weight Work Boot. Nailed and sewn, bend leather soles ... 3.50

HI-CUT BOOTS
Brown mennonite 6.50
Smoked Elk 8.95
(Trade Name)

PETERBOROUGH'S FOREMOST SHOE STORE

R. NEILL LIMITED

350 GEORGE STREET
TELEPHONE 325

MAY BE CHANGE WITH ATTITUDE TOWARD CHURCH

VALENCIA, Spain, Sept. 15 (CP). —The first mass since the outbreak of the Spanish civil war more than a year ago, was celebrated in Madrid on August 15, but reports this would signalize the immediate re-opening of Catholic churches throughout republican Spain, proved premature.

The government has made it clear there will be no general reopening of the churches at present, but the possibility of authorizing Catholic services is being considered. Reports of wholesale desecration and destruction of churches in government-held territory were not borne out by investigations made by a group of newspapermen from the British Dominions, just back from a tour extending from Madrid to Barcelona.

The party came across a number of churches in the interior and the cities that had been put to the torch by uncontrollable mobs during the early days of the revolt. Officials claim many others were razed by incendiary bombs released by insurgent raiders.

"There were excesses during the early stages of the war, I do not deny it," said Julio Alverez Del Vayo, chief commissar of war, discussing the question of churches. "It is true that people were even shot without trial, but that was due to the frenzy of undisciplined, irresponsible groups," he added. "That is something of the past, to be regretted, but now public order and discipline have been restored."

Catholic churches which have not been touched by the ravages of the rebellion, have been closed for "reasons of emergency," but no restrictions have been placed on Protestant houses of worship. In a country preponderantly Catholic, it came as a surprise to learn that services were being conducted in no less than 20 Protestant churches in Barcelona alone.

"The government is not waging a war against the Church," Del Vayo declared. "It is not a question of Catholic persecution, although some day we may be able to publish statistics showing the part played by priests in the insurrection against the government. The government has nothing against opening the Catholic church, but our best friends in the church have advised us it would be dangerous until the whole internal situation is re-established."

Insurgents Accused.

In Barcelona, the party of newspapermen was taken on a tour of inspection of city churches by a former Catholic priest. With five other former priests, he is employed by the government in preparing weekly religious bulletins which are distributed among the people.

The guide admitted a large number of priests had been executed immediately after the outbreak of the revolt. Many, however, were still in government territory.

The government charges the insurgents with wilful destruction of the Church of Santa Maria in which was preserved the baptismal font of Cervantes, author of Don Quixote. In the Magistral Church was also the tomb of Cardinal Ximenez de Cisneros, a work of art designed by the Florentine master of sculpture, Domenico Francelli. The tomb was finished at Carrara, Italy, by Bartholomew Ordonez and brought to Spain in 1520.

YOUTH TRAINING RALLIES PLANNED

TORONTO, Sept. 15 (CP). — As part of the Dominion's youth training plan, the Ontario government will sponsor a series of "youth looks to tomorrow" meetings. The Dominion government is assisting the provinces in seeking places for Canadian youth in business and industrial life.

J. F. Marsh, Ontario Deputy Minister of Labor, today said a province-wide "Youth Day" would be arranged later to draw attention to progress in the placing of apprentices. Committees too have been organized to handle the affairs of the new movement.

Various centres organized their committees to include prominent citizens, mayor and reeves, educational workers, service clubs, church workers, chamber of commerce representatives, trade unions and leading labor employers.

A badge, to be designed by this year's prize winner at the Ontario College of Arts, will be worn by young men and women taking apprenticeship training.

Herbert Smith, famous miners' leader in Britain, has investigated his fortieth coal mine explosion.

FREE for ASTHMA and CHRONIC BRONCHITIS

TEMPLETON'S RAZ-MAH Capsules stop wheezing, choking, gasping; make breathing easy; enable you to work and sleep in comfort. Safe relief quickly.

Prove RAZ-MAH in your own case. Buy a 50c or $1 box from your druggist; or, for free trial, write TEMPLETONS LIMITED, 56 Colborne Street, Toronto, 2, Ontario. 44

Radio Comedian Weds Dancer

Andy, of the radio team, Amos 'n Andy, whose true name is Charles Correll, is shown kissing his new bride, Alyce McLaughlin, stage dancer, following their wedding at Wee Kirk o' the Heather, Forest Lawn Memorial park, Los Angeles, Calif., in the presence of a few friends. The blackface comedian and his bride flew to Del Monte, Calif., for a two-day honeymoon—his radio broadcast calling him back to the air at the end of that time.

Glimpses Of War On Many Fronts

HONG KONG, Sept. 15 (CP-Havas)—Japanese marines who landed at Bias Bay were forced to return to their ships, Chinese forces reported here today. Chinese authorities at Swatos said they doubted whether the Japanese could have made any landing in force on the South China coast.

HONG KONG, Sept. 15 (AP). —P. V. Thomas, head of the American Seventh Day Adventist Mission hospital at Waichow, charged Japanese today with the apparently deliberate bombing of the hospital. Thomas, who arrived here today, bringing wounded members of his Chinese staff, said Japanese warplanes bombed the hospital for 15 minutes yesterday.

American flags, he said, were prominently displayed over the mission and the attack was apparently deliberate as there were no military objectives nearby.

HENDAYE, Franco - Spanish Frontier, Sept. 15 (AP).—Guerilla warfare today stalled the insurgent march toward Gijon, last government stronghold in north Spain. Border dispatches reported bands of Asturian defenders adopted new strategy to halt the Navarrese moving through the northern mountains toward the Sella river to mop up the last government resistance on the Bay of Biscay.

SALONIKA, Greece, Sept. 15 —(AP)—The 31,000-ton British battleship Malaya steamed out of Salonika unexpectedly today, destination undisclosed.

Authorities here did not know whether the Malaya was departing to engage in the general Anglo - French anti-piracy patrol scheme in the Mediterranean, or whether she was enroute to the scene of a new attrack on merchant shipping.

The Malaya is a unit of the first battle squadron of the Mediterranean fleet. She was to have stayed here another week.

SIANFU, Shensi Province, China, Sept. 15 (AP). — Leaders of China's Communist forces, now incorporated into the central government, announced today their troops were on the march against the Japanese in North China.

General Chu Teh and Peng Teh-Hui, who have fought the Nanking government for years, took the oath of allegiance today and promised the fullest resistance to the Japanese advance. It is estimated they have at their command 100,000 to 200,000 troops.

TOKYO, Sept. 15 (CP-Havas).—Claiming new victories in the north, including the occupation of Tatung, North Shansi railway town, Japan to-day landed men and guns at Bias Bay on the South Chinese coast, adding a fourth front to the widely separated battle lines.

TUNGJEN, Kweichow Province, China, Sept. 15 (AP). — While most foreign missionaries in China are fleeing the danger of war, two arrived here to-day and began missionary efforts, despite the hostilities between China and Japan.

The two arrivals were Gerald R. Zimmer, Marion, Ohio, and Sylvia Zimmer, Morgantown, W.V., representatives of the Evangelical Church Mission, with headquarters in Cleveland.

GENEVA, Sept. 15 (AP).—The dangerous international situation caused Switzerland to-day to mobilize the greatest detective force it ever has used for a League of Nations session.

Tension was increased by charges of piracy in the Mediterranean, the Spanish civil war and, particularly, by bomb explosions in Paris, which wrecked headquarters of two employers' organizations Saturday night.

Strong details of police, most of them in plain clothes, guarded the League Assembly Hall from within and without.

PEIPING, Sept. 15 (AP). — Heavy fighting was reported today between Chinese and Japanese armies on the important Peiping-Hankow Railway, 30 miles south of this ancient capital. Japanese officials said Chinese troops flanking the railway broke through Japan's lines yesterday, but that the Chinese later were surrounded and "annihilated."

MONTREAL, Sept. 15 (CP). — Canadian and United States volunteers returning from service in the Spanish civil war reached Quebec and Montreal during the week-end after efforts on behalf of Government forces. Twelve of them, United States residents, were held at Quebec by immigration authorities. The 12, whose names were not disclosed, will be detained until investigation of their cases is completed, officials said. Then they will be allowed to return to the United States or be sent back to Le Havre.

STORM ON PIGEON THRILLS TOURISTS

LINDSAY, Sept. 15.—Four United States tourists, two married couples, underwent a series of adventures over the weekend that have provided them with plenty of interesting tales to tell friends during the long winter months.

Back home in Oil City, Pa., they will have plenty of reason to remember Bobcaygeon, north of here, where they spent their vacations.

Accompanied by Percy Nicholls, guide, they left Saturday morning on a fishing trip. By mid-afternoon, Pigeon Lake was whipped by a sudden storm into a vicious sea which swamped the boat and, finally, stalled the motor. In inky darkness, they spent most of the night clinging to the craft, until Nicholls managed to make Big Island, by the light of lightning flashes. For more hours they wandered in the dark until Nicholls found a cabin and managed to light a fire. Here they were found Sunday by a search party which brought them back to warm blankets and hot drinks.

President

Dr. Felix Paiva, ABOVE, who was named provisional president of Paraguay when Colonel Rafael Franco, hero of the Chaco war, was ousted recently. Franco, who fled to Argentina, returned to Asuncion, Paraguay, to find that a revolt on his behalf had failed, and that the Paiva government was still firmly in the saddle.

SMITH CAMPAIGNS FOR SEN. COPELAND

NEW YORK, Sept. 15 (AP). — The charge that a "bankrupt" government to-day is driving business firms from New York City by excessive taxation, was voiced by Alfred E. Smith in a campaign address for a Tammany Mayoralty nominee.

The "happy warrior" of another political day took the stump last night in behalf of Senator Royal S. Copeland, candidate in both the Democratic and Republican primaries Thursday.

Carrying the burden of oratory in the last lap of the three-cornered race, Smith assailed rising city taxes and praised Copeland the only candidate who could defeat the "Hippodrome artist in the City Hall." He did not refer to Mayor La Guardia by name.

"The government is bankrupt and hasn't got a cent," he asserted. "It can't meet even the interest unless it can reach into the pockets of everybody."

Plans To Discuss Klan.

Smith will close the Copeland campaign with a speech Wednesday night in which it was announced he would discuss the Ku Klux Klan controversy.

The Klan spectre was raised by Copeland who declared Hugo Black, United States' Supreme Court Justice, was a member of the Klan. He added that Jeremiah T. Mahoney, his rival for the Democratic nomination, was also "tarred with the stick of the Ku Klux Klan" because of his endorsement of new deal men and measures.

Mahoney, disregarding the Klan "issue," promised at a political rally he would seek a reduction in taxes, allot a "fair share" of available funds for low cost housing projects, and renew efforts for amicable labor disputes.

Mayor Laguardia in his only preprimary campaign address told a luncheon of Republican women he "was not going down on his knees to beg for votes" but was willing to accept the nomiantion. He already has been nominated by the American Labor Party and the City Fusion Party.

CAMPBELLFORD

Mrs. Mills and son and Mrs. R. J. Bullen and daughter Verna all of Ottawa were visitors of Mr. and Mrs. C. H. Davidson on Sunday.

Mr. and Mrs. J. Barrett and family of Toronto who have been camping at Healey Falls for the past two months returned on Saturday.

Mr. and Mrs. Oliver Garneau and son Frank and Mr. M. Mahoney left on Sunday for a motor trip to Rochester and Bagenaw where they will visit relatives for the next two weeks.

Mr. and Mrs. Gummer and son William of Colborne were Sunday visitors of Mrs. M. Riendeau, Rear street.

Railcars are being put into service in New Zealand.

Attorney Goes Astray On Bloomers

Oklahoma City, Sept. 15.

JOHN T. Cooper, attorney for the Oklahoma Industrial Welfare Commission which regulates wages and hours for State workers, admitted he may have to revise his minimum clothing budget for the working girl. He set the figure at $221 a year.

"I've just been informed," said he, coloring slightly, "that bloomers are old-fashioned and women don't wear them any more." He had set aside as indispenable $4 a year for bloomers.

Sale!

59c Pr.

Thursday-Friday-Saturday

ZELLER'S

RETAILERS TO THRIFTY CANADIANS

2 pairs for 1.09

What a Low Price for Stockings! Rush for Your Share!

- FIRST QUALITY — FULL FASHIONED.
- 4-THREAD CHIFFONS — RINGLESS.
- 6-THREAD SEMI SERVICE RINGLESS.

New Fall Shades

8-Thread service Weight Hose

F. F. pure thread silk hose in all new shades, gunmetal, smokemist, noondusk, saunter and noonday. Sizes 8½ to 10½. Pr. 79c

Wool Surface Hose

Fashioned hose with wide ribbed top double toe and heel. Shades, gunmetal, Hindustan, high-noon. Pair 49c

CHILDREN'S HOSE

Full length mottled cotton hose in fawn shade. Fine rib. Sizes 6 to 10. Pair 25c

BOYS' GOLF HOSE

Heavy ribbed shoddy mixture with double jacquard cuff. Brown and grey. Sizes 7 to 10. Pair 25c

Men's Pyjamas

Imported English flannelette of fine quality. Kite front and lapel collar style in neat stripes with "Lastax" in waist band. All sizes. Pair 1.49

Men's Night Shirts

Shirt collar style striped flannelette in sizes 15 to 19. Large and roomy. Each 1.00

Men's Fleece Lined Combinations

Mottled cotton with heavy fleece button front, long sleeves, ankle length in sizes 36 to 44. Suit 1.25

Cream Ribbed Combinations

Cream ribbed cotton cross-over buttonless, short sleeves and lohg legs. Sizes 36-44. Suit 1.00

Shirts and Drawers

Cream ribbed shirts with long sleeves and long leg drawers with yoke front. Sizes 34 to 44. Each 59c

BOYS' COMBINATIONS

Plum fleece combinations button front or two button lap over style, long sleeves and legs. Sizes 22 to 34. Thrift-priced ..... 69c to 89c

SPECIAL MEN'S TIES

New fall patterns, checks, stripes and all-over designs. Every tie wool lined. each .. 25c

Specials! Men's Shirts

Fine quality broadcloth in plain white, stripes and allover patterns. Collar attached style. Large, roomy shirts and guaranteed to launder beautifully. A large assortment to choose from in sizes 14 to 17. 77c

Now!

Is the time to buy Winter Underwear. A grand assortment to choose from at Thrift Prices.

KNITTED VESTS

Rayon stripe cream ribbed cotton vests with round neck and no sleeves. Plain or with applique on neck. Each 34c

Bloomers to match with elastic waist and knee. Each 39c

VESTS AND BLOOMERS

Combed peeler ribbed vests with round neck and no sleeves, rayon pillar trim. Bloomers with elastic waist. Double V shaped gusset. Each 39c

PANTIES

Combed peeler panties with 3½" band waist and 2½" band knee in small, medium and large sizes. A very comfy garment. Pair 49c

RAYON AND COTTON UNDIES

Snuggle style vests with fitted waist and rayon straps. Panties with band elastic waist, double gusset and single or double ribbed cuff. White and pink. Each 25c

WOOLETTE CLOTH PYJAMAS

Stripes, checks and paisley patterns, heavy quality Russian or lapel collar style. Sizes, small, medium and large. Suit 1.59

NIGHTGOWNS

White flanelette with long sleeves, high and V neck picot edge trim. Standard size 79c

Oversize 1.00

MILLINERY

Modes for Fall

Velvet hats in turban, off-the-face and tam styles, feather and veil trims. Black, brown, wine, navy and green. Each 1.98

FELT HATS

Wool felts brims, off-the-face, turbans and tams in black, wine, brown, green and navy, dressy and conservative styles. All head sizes. Each 1.49

CHILDREN'S HATS

Rollers, poke bonnets, and Scotties. Every shade for fall. Good quality wool felt in headsizes 19 to 23. Each 1.00

FALL COATS

Attractive tailored all wool tweed coats, princess and belted styles, accented and regular shoulders, interlined and lined throughout. Grey, wine, brown, green and navy in sizes 14 to 40. Each 10.95

FUR TRIMMED COATS

All wool tweeds and fleeces in all fall colors. Luxuriously trimmed, interlined and lined with guaranteed two year lining. Ascot chokers, leather and self belts. Sizes 14 to 20 ..... 16.95

SPECIAL! SPECIAL! SPECIAL!

FRAMED PICTURES—Scenes of animals, ships, etc.! Nursery and baby pictures! Etching reproductions! Attractive gilt and silver finish frames. Sizes to 9 by 12 inches. 18c

DUFFLE BAGS—Good-looking sturdy Suedeine Bags in brown, blue, grey. Rubber lined. Made with 11-inch zipper, and firm bottom 77c

BATH TOWELS—Superior quality Terry Towels. Size 20 by 40 inches. Natural ground with coloured stripes of red, blue, green, peach, gold. Lovely soft pile 19c

TABLE LAMPS—Wood table lamps in natural finish and attractive style with 12" shade. 16" overall. Each 98c

TIMELY MONEY SAVERS

RAYON SATIN SLIPS

Bias cut, adjustable shoulder straps. Lace trimmed and tailored styles. Sizes 32 to 42. White and tea rose. Each 64c

CELASUEDE UNDIES

Vests, bloomers and panties in tailored styles. Subs. All sizes in white and tea rose. Each 35c

FOUNDATION GARMENTS

Manufacturer's samples in a variety of styles, girdles, corsets and corselettes. An exceptional value. Second floor 77c

HIGH GRADE GLOVES

SIMPLEX FABRIC—FINE DETAILING

Here's another VALUE SCOOP! High-fashion Gloves at a very moderate price. Our discriminating shoppers will be delighted with the smart styles and new trimming details. Leather trims, hand-sewn, buttons, lacing are a few of the smart fashion features. Seasonable colours. Worth more than Zeller's Thrift Price! Pair 79c

Rendez-vous FROCKS

FROCKS FOR FALL

Attractive new styles in our well-known Rendezvous line, pleated and swing skirts, long and short sleeves, tailored and dressy styles. Wool, braid and zipper trims. Sizes 14-20. Each 5.55

Knitted Suits

FALL COLORS

All wool two-piece suits, long sleeves, pullovers featuring tie and button necks, attractively trimmed, pleated skirts. Sizes 14-20. Each 3.98

Jersey Dresses

All wool jersey, long sleeve dresses with pique vestees or button trims. Black, navy, brown, wine and green. Sizes 38-44. Each 2.98

Clearance of Summer Dresses

Thirty only dresses in plain colors and prints. Regardless of original value. All clearing, at 1.00

Carleton Crepe

Dots, checks, and allover patterns in all fall shades. 36" wide. Yd. 29c

Shetland suiting in all the season's best designs and colors. 36" wide. Yd. 27c

Fall Plaids

Tartan plaids and checks (cotton). Large variety to choose from 36" wide and tubfast. Ideal for school dresses, etc. Yd. 37c

Dominion Flannel

Dots, stripes and dainty floral patterns on white and pastel grounds. 36" wide. Yd. 25c

Yama Cloth and Woolette

Stripes, florals and juvenile patterns. 36" wide, tubfast. Yd. 29c

FLANELETTE BLANKETS

Ibex blankets. Splendid quality. White or grey with colored borders, whipped double. 11/4 size (about 64 x 76 inches). Pair 1.98

12/4 size (about 70 x 84 inches). Pair 2.29

"WOOLCOT" BLANKETS

Solid colors or allover check designs, sateen bound in rose, blue, gold, green, ivory and rainbow. Each 1.59

Kapok and Quilt Batts

1 lb. pkg. 35c

ASSORTED CAKES

Several varieties, lb. 15c

LADIES FALL SHOES

Variety of styles in kid, calf and suede combinations. Pumps, ties, gores and straps. Black and fall colors ..... 2.25 to 2.95

CHILDREN'S SHOES

Gunmetal oxfords and patent oxfords and straps in sizes 8 to 2. Strong, sturdy shoes for school wear. Pair 1.09

Children's Blanket Cloth Sets

All wool sets consisting of coats, berets and muffs, and coat leggings and berets, wine, blue, scarlet and brown. Princess and belted styles. Each 6.97

WOOL SKIRTS

Pleated and gored styles, patch and regular pockets. All fall colors. Sizes 14-20. Each 1.98

"Let's get Coca-Cola and a sandwich"

5¢

The Examiner

The Peterborough Examiner, published each evening by Peterborough Examiner Limited. Office Hunter and Water Streets, Peterborough, Ont.

Subscription Rates: 15c per week in city, delivered by carrier; $4.50 per year by mail to outside points.

Members: Canadian Press; Audit Bureau of Circulation; Canadian Daily Newspaper Association Empire Press Union.

H. L. GARNER, Managing Director.
A. R. KENNEDY, Managing Editor.

PHONES: Editorial 1601—Business Office 1600. Private Branch Exchange to All Departments.

WEDNESDAY, SEPTEMBER 15, 1937.

Mr. Average Man

The National Recreation Association in the United States has been carrying on a survey to see what Americans do in their spare time and the investigation has had some surprising results. The findings of the Association are of interest to Canadians for generally speaking conditions are similar on both sides of the line and what applies to the average American applies equally well to the average citizen of the Dominion. It is a little startling therefore to find that the investigators have decided that a quiet evening at home is the normal routine of the average American which knocks the idea that home life is disappearing into the proverbial cocked hat.

The report adds that he lives a staid and respectable life, free from great excitement, reasonably full of social contacts with his friends and neighbors and on the whole, improving to his mind and manners.

The first thing in order of preference is reading a newspaper or perhaps a magazine. Comfortably seated in his easy chair Mr. Average Man turns on the radio, except once a fortnight or so when he goes to the movies. Otherwise he fills out the evening hours reading fiction. If there is not a good book at hand and the weather is favorable he may go for a pleasure drive or he may stay home and write letters, read non-fiction or converse. Conversing is not his long suit; it comes tenth on the list of preferred recreations. There are other things he may do which are not listed, such as pottering around the house, and doing little odd jobs of repairs but in any case he finds something with which to busy himself for loafing comes twenty-seven on the list, nearly a third of the way down to poetry writing which is number seventy-two.

In an average year, according to these figures, the average American buys a box of candy less often than once a month. Soft drinks may tempt him a couple of times a week and perhaps once a month he buys a package of gum. He is not an excessive smoker; a pack of cigarettes a day or its equivalent in cigars or pipe or chewing tobacco suffices. He pays $2.20 a year for musical instruments which somehow suggests a vivid interest in mouth organs and jewsharps as the only music he can afford.

The survey findings are a bit surprising but they say that figures cannot lie and those results are based on figures.

Through Traffic Costly

Ald. G. N. Gordon proposes to introduce a bylaw before the city council regulating the routing of commercial traffic in and out of Peterborough so that the bulk of this traffic would be diverted from Charlotte Street and other similar thoroughfares.

The proposed bylaw is in line with the complaint so often registered by urban councils and given so little consideration in the seats of the mighty that principal city streets are being torn to pieces by through traffic on provincial highways and that the whole expense of maintaining and repairing those streets falls upon the municipal taxpayer.

It does not seem logical that the cost of provincial highways between cities should be borne by the whole province until city boundaries are reached and then that within those boundaries the whole burden should be loaded upon the municipality. The cities provided paved streets within their limits primarily for the use of their own citizens but the advent of fast motor transportation, both of passengers and freight, has made those streets links in the highway system and they are carrying a heavy volume of through traffic without receiving any contribution from the provincial government which maintains all the highway system outside the city limits, despite the fact that the additional wear and tear upon city streets adds materialy to the expense that has to be met by the urban municipalities. Ontario cities have a legitimate complaint in that respect and they should keep hammering at the door of the Queen's Park government until their grievance is adjusted.

It May Sell September

Even out of such a distressing situation as the infantile paralysis epidemic a measure of good has been produced. The fact that in many centres, notably in Toronto, the opening of schools has been postponed as a precautionary measure has had the effect of causing families who spend the summer at Ontario lake resorts to prolong their stay and as as result many folk who usually flit back to their city homes around Labor Day each year have discovered that September is a charming month to spend at the summer cottage, and this year's experience may have the effect of adding permanently a few more weeks to the summer resort season each year, especially among those who have no particular reason for hurrying back to their urban habitat as soon as August has passed.

It has been one of the chief complaints of those engaged in the summer resort business that the season is too short and there have been spasmodic attempts to sell September as one of the most desirable holiday months of the year, without obtaining very satisfactory results. The epidemic may do what these previous campaigns have failed to accomplish, that is convince a lot of folk that September with its bright warm days, cool nights, glorious sunsets, its freedom from mosquitoes and its snappily biting fish is a splendid time to spend a week or two at Ontario's lake and river playgrounds. Out of that conviction may develop a prolongation of the summer holiday season with important financial results not only for those who deal directly with summer visitors but for the community generally.

Their Chances Are Small

There is evidently to be no lack of candidates in the provincial election for three-cornered battles are promised in numerous ridings and in a number of constituencies as many as five aspirants for office will enter the political jousts. It is the privilege of course of every citizen who is eligible to have himself nominated for political office if he wants to be or for a group of people who have some political or economic policy they desire to advance to place a candidate in the field. This is a free country and there is no constitutional obstacle to prevent anybody who fills the legal qualifications from plunging into the political sweepstakes.

At the same time it is fairly obvious, from the political history of the province, that the vast majority of Ontario voters prefer to pin their faith upon one or other of the two old parties rather than take a chance on some new political organization. That being so it is not to be expected that many of the third-party standard-bearers will find themselves in the next legislature. There will be votes for C. C. F. and Labor candidates and even for the handful of Communists in the field but there will not be enough to elect very many of them. The co-operative Commonwealth party in the last provincial election which proved to be a landslide against the Henry government succeeded in electing only one candidate in the province and there is no reason to believe that the showing in the current campaign will be much different, despite the optimism expressed by some of the leaders of the movement in Ontario. As for the few Communists who have launched their boats on the political waters they are not expecting to be elected; they are merely in the campaign for the chance it gives them to spread Red propaganda around the province.

That German "Plot"

Canadians, who have so little in common with Germany of the present day, will share the amusement provoked in Berlin by reports from Chicago that a Nazi plot to seize control of the United States Government has been unearthed.

The whole story belongs properly in the realm of fantasy. An organization of several thousand Germans has been formed in America and an opportune moment for the great enterprise is now being awaited. At that moment the United States will cease to be a free and independent nation and will pass to the vassalage of the Wilhelmstrasse.

Just how an organization of several thousand men is to overthrow a government maintained by the will of 130,000,000, with the support of an army and navy which are not to be brushed aside lightly, is not made clear. It is all very flattering to the daring and the resourcefulness of Nazi conspirators, of whom there are no doubt a few abroad, but not to their common sense.

Just at present the German Government has many pressing and difficult problems on its hands, not the least of which is the arresting of the processes of economic distintegration now making such rapid progress. It is doubtful if the possibility of American conquests is given even a passing thought by the intensely preoccupied statesmen of Berlin.

The Duty Of The Hour

The Examiner was in conversation with a citizen the other morning who felt that he had a grievance. His name had been omitted from the voters' lists by the enumerator and he flatly refused to go before the revising officer and have the error amended. And he gave his reason. It seems that in the last election his name was similarly left off and on that occasion he did visit the revising officer and was duly registered—and then when the revised list came out he found that for some reason or other his name was still off and he could not vote on election day.

We are willing to admit that was an irritating incident, one that provided ample excuse for an elector becoming angry at this double instance of official inefficiency but we refuse to accept it as a legitimate reason for a citizen refusing to do everything in his power on this occasion to protect his franchise. The right to vote is the privilege of every citizen of Canada and that right should be prized. The mere fact that election officials have erred is no reason why the elector himself should throw away the privilege of expressing his opinion on election day with his ballot. It is his plain duty to use the machinery that is provided to give him a vote and if, as on the previous occasion complained of the officials slip up again at least he has the satisfaction of knowing that he has done all that he could do to guard his franchise and if he is still without a vote the fault it not his.

We refer to this particular case because it serves to stress the importance of every voter making sure that when election day arrives he will be in a position to exercise his franchise. Urban voters must have their names on the list; the election act does not permit them to be sworn in on the day of the election. The enumerators have finished their work, and their lists are posted up in the various subdivisions or may be seen at the Sheriff's office, the office of the electoral officer, or at the committee rooms of the candidates.

Every elector should make it a point to check these lists and escertain whether or not his name appears. If it has been omitted it is a simple matter to have the revising officers, who begin their sittings in a day or two, correct the lists. It has already been ascertained that a number of names have been left off by the enumerators; it is just possible your own name or that of some member of your family who is eligible to vote has been omitted. No particular harm will be done if the error is discovered in time for the adding of names is a simple matter. You must act however before the revising officers have concluded their sittings because if your name is not on the revised list then you are simply disenfranchised for the time being and there is nothing you can do about it. There will be no use blaming the enumerator. It was his mistake in the first place but you are the real culprit if you refuse to take advantage of the machinery that has been set up to protect your franchise and make sure that you have a chance to vote.

NOTE AND COMMENT

Just about the time the Ontario political broadcasts are over the American football games will be taking the air.

John Queen has been nominated once more for the Winnipeg mayoralty. This is one case in which a Queen seems to be Labor's ace in a political sense.

New Brunswick blueberry crop is expected to total five million pounds this season. We will leave the housewives among our readers to figure that out in terms of blueberry pie.

Sudbury had more than four and a half inches of rain the other day and we are waiting to see whether or not the blame for the downpour will be laid on the doorstep of the Hepburn government.

It has cost Lindsay seven cents to forward a tax rebate of one cent to a Toronto man who owns property in Lindsay. It is to be hoped the incident does not bob up again as an election issue.

Premier Mussolini's newspaper accuses Russia of putting piracy into the Mediterranean. The charge would carry more weight if the evidence on which it was based was set forth.

Canada's exports have climbed well above the billion mark in the last twelve months and the figures do not include any C. I. O. organizers shipped out of the country.

The attendance at the Canadian National Exhibition fell off 300,000 because of the prevailing epidemic but nevertheless over 1,300,000 folk saw the big fair and that is no mean patronage.

Hon. Harry Nixon told an audience that many people in Ontario would be happy if A. St. Clair Gordon of West Kent were made a cabinet minister. Including, we assume, Mr. Gordon himself.

Three persons were executed by a firing squad in Russia for mismanaging a cattle breeding farm. Liberty under the Soviet system seems to take some queer twists at times.

According to the United States Department of Agriculture the radio makes more contented cows, more gentle horses and satisfied fowl. It would be interesting to know how it would act on Hon. Duncan Marshall's prize bull.

Mr. King and Mr. Bennett are taking no chances of being accused of interfering with the Ontario provincial election. The Premier has gone fishing and the Conservative leader is visiting British Columbia.

Hon. Earl Rowe did not arrive at Welland for a meeting the other night until 10.30. If the Conservative leader does not mend his ways they are liable to start referring to him as the late Mr. Rowe.

I WOULD BE TRUE

I would be true, for there are those that trust me;
I would be pure for there are those who care;
I would be strong for there is much to suffer;
I would be brave for there is much to dare;
I would be humble for I know my weakness;
I would be giving and forget the gift;
I would be friend to all—the foe, the friendless;
I would look up and laugh—and love—and lift.

Harold A. Walters.

You may find it HERE

ALTHOUGH he gave much money away, an English paper says that the late Sir James Barrie lived so frugally that he is expected to leave a large fortune. For over thirty years his plays brought him handsome royalties. Of Barrie's contemporaries Hall Caine left over £200,000, Kipling £155,000, Stanley Weyman, £100,000 Hardy, £91,000, Galsworthy, £88,000, George Moore, £75,000, Charles Garvice £71,000 and Conan Doyle £63,000. The largest literary fortune is supposed to have been that of Victor Hugo £300,000 or about $1,500,000.

✧ ✧ ✧

Under the will of his wife who died last May Sir James Jeans the famous British scientist has been left a fortune. Lady Jeans who was the daughter of Alfred Mitchell, New London, Conn. left an estate valued at £93,724 with net personalty £91,187. She left all her property absolutely to her husband whom she married in 1907. Sir James is this year's president of the British Association.

✧ ✧ ✧

Last year the British public spent £35,000,000 on butter. In 1930 they paid £46,000,000 for two-thirds of the quantity. Only a small percentage of the butter used is home produced. Cheap prices are due to increased production overseas. Margarine is being rapidly replaced by butter.

✧ ✧ ✧

Early Marriages

IN NINE of the United States the marriage laws allow boys to marry at the age of 14 and girls at the age of 12. This is revealed in the report of a nation-wide survey of the marriage laws published at Washington.

The nine States are Colorado, Florida, Idaho, Maryland, Mississippi, New Jersey, Rhode Island, Tennessee, and Washington.

Legal minimum ages for marriages in other States vary from 16 to 18 for boys, and from 14 to 16 for girls.

✧ ✧ ✧

Capt. R. B. Irving, the probable commander of the giant Cunarder 534, has been with the company for 30 years, and since 1931 has been in charge of the Aquitania. Before that he commanded the Samaria, Laconia, Franconia, and Scythia, was staff captain of the Mauretania in 1919 and chief officer of the Lusitania in 1918. Last April he was taken seriously ill on a voyage from New York, and had to receive hospital treatment at Southampton. He has been R.N.R. aide-de-camp to the King, and he lives at Crosby.

✧ ✧ ✧

Hon. Mrs. C. Tufton, secretary of the Girl Guides Association in Great Britain announces that the Princess Elizabeth and Princess Margaret Rose who have joined the Guides will receive no honorary rank. "They will join just as ordinary children" she states, "the company will merely be given a divisional number and will not be known as the Princess Elizabeth company. The Queen takes an active interest in the movement her daughters are to join and was at one time a district commissioner in Scotland.

✧ ✧ ✧

Sees in the Dark

SON OF A railway worker in Tuzla, Herzegovina, Trifko Blatich can see better by night than by day and can read newspapers and books in a completely dark room. Trifko has, normally, bad eyesight. He cannot see to read without spectacles in ordinary daylight. But now his parents have discovered that Trifko can see in the dark so well that he is able to read in a perfectly dark bedroom. The case is attracting medical attention.

✧ ✧ ✧

A 50-year-Old villager of Kodjugur in Asia Minor has just awakened from a seven-year sleep. After a totally sleepless week among his excited fellow-villagers he began to yawn heavily. Now he has turned over on his side and fallen asleep again, presumably for another seven years. Veli was not awake long enough to comply with the law regarding the compulsory adoption of a surname. However his family to avoid a fine registered a name for him. It is "Yatar" which means "in Turkish bed-fellow."

✧ ✧ ✧

In an attempt to recover £50,000 from the White Star liner Laurentic, the salvage steamer Attendant left Belfast a short time ago for Lough Swilly, Co. Donegal.

The Laurentic, carrying gold valued at £5,000,000 was sunk by a mine three miles off Fanad Head, Lough Swilly, in January, 1917, and of her 475 officers and men, 354 were lost. The wreck lies in about 20 fathoms.

Before allowing private firms to undertake the work of salvage, the Admiralty recovered in seven seasons some £4,950,000. Capt. Frankland, of the Attendant, said, he had every hope of recovering the £50,000 worth of gold.

✧ ✧ ✧

Cannot Afford War

CITY OF LONDON bankers who have their own sources of international information, often better than that received by the Foreign Office express the opinion that European war risks are diminishing. Their agents say that the longer Germany and Italy remain under Dictatorships the more serious becomes their economic plight. Neither can afford war. The internal debt of Germany is just double what it was when Hitler saved the country. The bankers believe that the power of the pound will be the deciding factor and it will eventually be used to buy peace from Hitler and Mussolini, probably in conjunction with the Almighty Dollar.

✧ ✧ ✧

If latest Soviet figures are to be believed explorations just completed have resulted in a doubling of that country's known mineral resources in six years. In the mountains of Manaktan coal, copper, tin, aluminites and potassium salts have been found in vast quantities. The known coal deposits of the rich Donets basin in South European Russia have been increased by 500,000,000 tons and Kursk iron-ore deposits unknown in 1917 are fixed at the amazing total of 200,000,000,000 tons.

THRIFTY

"You can take the eggs off now, Madge. The three minutes is up."
—Humorist.

A Summer Evening In Old Glengarry

Sunshine Over Fields and Farms All Day And Sunshine Over Happy Gatherings

(Written For the Ottawa Journal By Rev. James G. Berry.)

IT HAS been very warm in Glengarry this Summer. Day after day the air has been humid and close, something to escape from, although escape was all but impossible; only in the late evening the air became cool and one was able to sit out of doors and accept it, under the dark silhouetted trees.

It was then that the querulous mood induced by the uncomfortable heat lifted, and another mood took its place, one of satisfaction and gladness that there was sunshine over Glengarry making everyone hopeful and happy.

✧ ✧ ✧

The farmer was not so happy a couple of months ago. He was still waiting day after day for an opportunity to sow his grain. Much of it was put in late and he was of a rather doubtful mind. But it has so happened that the hot Summer with rain at intervals has made things turn out better than was expected.

It is true that the yield of oats is disappointing; but the hay crop can be described as good in comparison with the super-excellent crop last year and there have been other compensations too. The farmers I know are cheerful and contented and as I write most of the threshing has been done.

It has been a busy time and when the day has drawn to a close they have been tired.

✧ ✧ ✧

But not so tired that they cannot spend the late hours of the evening once in a while at one of those out-of-doors social gatherings which have been so plentiful: It is a matter both of duty and pleasure for the farmer to be there, with wife and family; of duty because he is expected to give his support to the proceedings and to the cause, of pleasure because he enjoys what is provided for his entertainment.

It is my good fortune to be present a short time ago at one of these gatherings. It was held in the very heart of the village, in the pleasant grounds of a house which has stood for many years, a memorial of men who builded well. The lawn sloped down to the river which had almost ceased to have any flow at this point of Summer; and only a few yards away, it was spanned by the bridge.

It was late before the company gathered. Indeed one has simply to wait for them, for the time may be advertised but it is their time that is the deciding factor. But it was interesting to wait and note all who came and to give them a word of welcome. There were not a few visitors, come back to the old spot "entwined with many ties of home and infancy." The gathering was a happy meeting place for all.

One of the visitors, a native revisiting the old home was asked, later, to say a few words, and speaking from the fullness of his heart he touched a chord in the hearts of all. Other places farther afield might be good to live in, but there was a unique feeling in his heart when the road ran into the village street and home at last. It was good to hear him.

✧ ✧ ✧

There came at last the time for the program to begin and it was pleasant to see how much it was enjoyed. It deserved to be enjoyed for it was good and varied. There was the skirl of the bagpipes, and the Highland dress which awaken deep racial instincts and memories. There were songs both grave and gay. There were readings and dialogues and musical monologues. There were youthful dancers and words of wisdom from the old. And even as behind and beneath hidden from sight in great cities there is a host of silent workers who make the comfort and convenience and smooth working on the street levels possible, so there was the company of faithful women providing refreshment on the Summer evening.

It was dark under the trees but the platform was a bright point of light and interest. There was the hum of talk, the ripple of laughter, the coming together of old friends, the renewal of old memories. There was happiness, simple and unforced. During the day over farms and fields and village there had been sunshine over Glengarry and without any doubt there was sunshine over that happy gathering.

The words of the old wise Latin Horace came into mind. It is good to unbend and enjoy oneself at times. And the happiness was enhanced when one remembered that the same sunshine was over many another place as well.

Makes An Omelette Over Niagara Falls

Some Startling Exploits of Blondin Recalled For Benefit of New Generation

(From the New York Times.)

THE FAMOUS exploit of Blondin in walking over Niagara Falls on a tight-rope with a man on his back took place seventy-eight years ago this month. It is a feat not likely to be repeated, even to advertise the most prosperous breakfast food, for the authorities would frown on it and an airplane makes a much less chancy job of it.

The dispute is still unsettled as to who showed the greater courage Blondin or the man he carried. Blondin, to be sure, supplied the skill and the motive power and supported the weight of his passenger. But he was a professional rope-walker who under scarcely less hazardous conditions had accomplished the feat many times before. This gave him supreme faith in his strength and technique.

The other man, Henry A. Colcord of Chicago, was a rank amateur with only his faith in Blondin to sustain him. He was an artist unknown to some and hoped to capitalize the crossing to sell his pictures. He did, too, and continued his career as a painter up to the time of his death. It would be interesting to know whether he ever painted a picture of Niagara Falls. He certainly had a unique opportunity to observe them.

✧ ✧ ✧

Blondin was a Frenchman whose real name was Jean Francois Gravelet. He had carefully prepared for the enterprise, but many people believed he would never undertake it. The rope, 1,100 feet long, was stretched 160 feet above the gorge. Blondin's skill was perfectly incredible. He made the crossing a number of times and each time in some more astonishing manner. He crossed blindfolded, in a sack, trundling a wheelbarrow, on stilts and sitting down midway while he cooked and ate an omelette. Apparently the only thing he never tried was broadcasting a theme song from a portable radio set. But the high point of all his exhibitions was carrying Colcord over on Aug. 19, 1859.

On the morning of the event both men were "perfectly cool and confident." Thousands of spectators lined the banks of the Falls in dense masses. Blondin wore the conventional gay jersey and tights and chamois skin shoes, Colcord appeared in full evening dress except for the top hat. He climbed first into the chair strapped to Blondin's back and then upon his shoulders with his hands on the athlete's head.

✧ ✧ ✧

Step by step Blondin moved along the gently swaying cable while the mists of the rushing waters half concealed the two figures. Three times Colcord had to climb down from Blondin's shoulders into the chair so that the equilibrist might rest. Each time that he did so more women, and men, too, among the spectators fainted. In the middle of the harrowing journey the guy ropes which held the main cable taut snapped, and the support began to swing freely from side to side. By this time the crowd was hysterical but Blondin managed to keep his balance. After half an hour of "cautious progress and breathless suspense," the two weary men stepped from the rope to safety on the Canadian side. They were promptly mobbed in the rush of the crowd and compelled to sign hundreds of autographs on any scraps of paper or board that were handy. Many an old album preserves those faded signatures today.

CANADIAN FRUIT.

(Owen Sound Sun-Times)

"WHY NOT eat more Canadian fruit? We might say the season is at its best now, but that would not be correct, for there will be no let-down until well into the winter—and even then, what about the big, juicy Spy apples for which this part of the country is famous? Or the McIntosh Reds? Or the late peaches, pears and plums? Eat Canadian fruit. There is nothing better for the health and nothing more appetising. All the grapefruit, oranges and other imported fruits cannot begin to compare with our own home-grown stuff.

"We are not advocating the eating of Canadian fruit as a health measure only; there is the feature, too, that by using our Canadian products we are helping the Canadian growers—keeping the money in the country instead of sending it out.

"Nor do we suggest that nothing but Canadian fruit should be eaten. By all means, if you want your breakfast grapefruit or orange, have it, but give fresh, delicious, healthful Canadian fruit a more prominent place on your daily menu."

Hard to Believe, How Time Flies

SEPTEMBER 15.

1907: G. N. Gordon is presented with a gold signet ring by the B.A.C. club on the eve of his marriage.

J. M. Greene bandmaster of the Salvation Army band has been offered the leadership of the Picton band.

The upper floor of the old fire hall has been turned into an isolation hospital and a scarlet fever patient is being cared for there.

The sawmill owned by Messrs Lynch and Ryan at Gilchrist Bay is destroyed by fire.

Peterborough junior rugby club is organized with R. F. McWilliams as president and B. T. Huston as secretary-treasurer.

1917: Pte. Thos. King, formerly of the 93rd Battalion has been admitted to hospital in France suffering from gas poisoning.

The Standard Paving Company is repairing the ashphalt pavement on Water Street.

Sapper W. J. Hamilton of Peterborough who was reported wounded last month was hit in the left foot and right side.

Col. and Mrs. Jacobs Salvation Army immigration inspectors are to pay Peterborough a visit.

The musical-comedy Flora Bella is billed for the Grand Opera House.

1927: Vernon O.Connor is injured by a flying piece of glass on the Midway of the Exhibition.

The attendance at the Peterborough Fair so far is 2,202 ahead of last year.

Eva Williams left today for Toronto to enter the Salvation Army Garrison training school.

Kiwanis Club and Fair Board directors have a joint luncheon at the Exhibition grounds.

Peterborough ball club comes from behind to defeat St. George's of Toronto 4 to 3 in the tenth inning in the O. B. A. A. senior playoffs.

QUEBEC IS ENVIOUS.

(Montreal Star)

MONEY is rolling into the Ontario treasury from motor taxation in a way that makes other provinces green with envy. There is no mystery about it. Ontario governments, past and present, have had imagination enough to see that it was—and still is—necessary to spend money in order to get more money back. Lower licences mean more cars on the road; more cars on the road mean more gasoline consumed; more gasoline consumed means more money back in the Treasury from gasoline taxes. The same thing applies to better roads, good camp sites, supervision of tourist accommodation and a lot of other things that mean immediate expenditure for the sake of a bigger income tomorrow. In other words, Ontario does not regard the whole field of motor taxation as something that can be forever worked to the extreme limit of productivity. It knows that poor roads, exorbitant licences and failure to provide the facilities and amenities available elsewhere mean dropping revenues, — or revenues which amounts to the same thing. We have much—very much—to learn from Ontario in this Province,—if we really want to.

A NEIGHBORLY ACT.

(Kitchener Record)

MANY nice things have been said about James Handlan, the Manitoba farmer who threshed 38,000 bushels of the new Thatcher rust-resistant wheat and then turned down an offer of $57,000 cash for the crop because he wants his grain to go to the prairie farmers for seed. Mr. Handlan's flat rejection of the offer constitutes a splendid neighborly act.

Not only has Thatcher proven to be rust-resistant, but it has compared favorably with other wheat varieties in yield, quality and ability to withstand drought.

It is reported that Manitoba grew enough Thatcher this year to meet its 1938 seed demands, but there is a keen demand for Thatcher seed in southeastern Saskatchewan.

If the rest of the Manitoba farmers who grew Thatcher follow the example of James Handlan there will be little danger of this variety of wheat getting into the hands of profiteers.

PATH OF EMPIRE.

(New York Sun)

THE DIFFICULTIES of the British Government in external affairs are numerous. Japan is treating the stiff note sent to it about the attack on the British Ambassador to China with a coolness that indicates it has little fear that London will adopt stern measures. The Soviets have exhibited their customary boisterousness in their tactics over the torpedoing of ships in the Mediterranean. In Palestine the unrest is continuous, and at any moment the racial antipathies exhibited there may produce a serious outbreak of violence. The irritating factors present in relations with Germany are notorious. North Africa is upset and threatens trouble. Again it is obvious that managers of empires have a tough job.

A Bit of Nonsense

HYPERCRITICAL

Wife (finally ready to go to the theatre)—How do I look, dear?"

Husband (critically)—"Fine, but you haven't got your lips on straight."

Talks to the People – J. H. Burnham

The Closed Shop must be voted down at the coming election. After announcing with a truly brazen blare of trumpets that all men are free the Trades and Labour Congress of Canada has this day (Sept. 13th) declared in favour of the Closed Shop by which all workers not admitted to the Union are debarred from employment and left there. It is difficult to imagine a more tyrannical or heartless measure than the Closed Shop now the settled policy of all Canadian labour unions. That it will ever be allowed by a free people to become the rule and law that a man or woman, boy or girl must stand in with the executive of the local labour unions or starve is simply out of the question. But on the other hand that anybody because a member of a union should be debarred by employers is equally intolerable and for the same reason. If this is to be a free country now is the time to say so. The Closed Shop is the graveof freedom and free labour.

MARKET QUOTATIONS

Quotations Complete To Closing Time

Toronto Mining

Biggar and Crawford

	High	Low	Close
Acme Oil	10-11	..	..
Astoria	7	6½	7
Ajax Oil	25	..	..
Aldermac	96	88	93
Anglo Huron	500	..	..
Arntfield	25	..	..
Bagamac	25-7	..	..
Bankfield	65	60	63
Base Metals	21	20	21
Beattie	114	110	110
Big Missouri	44	..	..
Bobjo	13	..	..
Bralorne	725	..	740b
Bidgood	51	44½	48
Buffalo Ank	950-100	..	..
Can. Malart	120	110	115
C. Porc	11-13	..	..
Castle Treth	85	..	..
Central Manitoba	4¼b	..	..
Central Patricia	238	220	232
Chromium	60-70	..	..
Chibougamau	43	42	42
Dalhousie Oil	58	55	58
Dome Mines	39¼	38¼	39¼
Eldorado	245	235	235
Falconbridge	660	650	660
God's Lake	55	47	55
Goldale	20	18	20
Francour	57	50	55
Federal	8½	..	..
Harker	14½	12½	14½
Jacola	34	32	33½
Gunnar	75	71	75
Hard Rock	114	105	107
Hollinger	11¼	11	11
Howey	33½	32½	33¼
Hudson Bay	27	26½	26½
J-M Cons	23	21	23
Kirk. Hudson	140	130	140
Kirk. Lake	132	123	127
Kerr	207	193	200
Lakeshore	49	47¼	49
Lapa	59	54	59
Lebel Oro	16	15½	16
Leitch	53	50	53
Little Long L	510	435	490
Macassa	505	460	500
McIntyre	34¾	34½	34½
McKenzie R. L.	115	111	115
MacLeod	141	125	138
McVittie	24	20	22
McWatters	40	..	..
Mining Corp	285	275	288
Moneta	164	145	158
O'Brien	400	410	435
Noranda	55¼	54½	55¼
Nordon Oil	20	19½	19½
Northern Canada	65-75	..	..
Omega	43	42	45
Pamour	270	260	270
Parkhill	13-17	..	..
Paymaster	51	45	50
Pend-Oreille	350	320	320
Perron	83	80	86
Pickle Crow	495	460	490
Pioneer B C	380	365	380
Premier	220	215	215
Powell	114	105	110
Preston	100	91	96
Red Lake G S	30	28	29
Reno	81	80	81
Shawkey	47	43	46
St. Anthony	14½	13½	14½
San Antonio	145	136	140
Sherritt Gord.	220	203	212
Siscoe	330	310	325
Stadacona	100	95	96
Sudbury-Basin	350	335	300
Sullivan Cons	114	110	112
Sylvanite	300	295	300
Sladen	115	95	105
Tech-Hughes	500	475	500
Toburn	225	200	225
Towagamac	90	85	90
Ventures	615	610	610
Waite-Amulet	255	245	255
Uchi	80	70	75
Wright-Harg	655	635	645

Toronto Stocks

Leeming and Leeming

	High	Low	Close
Abitibi	4½-5	..	..
Abitibi Prfd.	45	42½	44
Beauharnois	6¾	6¾	6¾
Bell Tel.	168½	165½	167
Brazilian	21½	21	21
Brews. & Dist.	7-7½	..	..
Brew. Corp.	2	..	..
Brew. Corp. Prfd.	17	..	..
Bakeries	18	..	..
B. A. Oil	21	..	..
B. C. Pow. A	34	..	..
Build. Prod.	59	..	..
Burt F N	38-40	..	..
Can. Bud	7½-8½	..	..
Can. Bread	5-6	..	..
Can. Cement	11½	11¼	11¾
Can. Car & F	13½	11½	13½
Can. Dredge	38-40	..	..
Can. Malting	33½-35½	..	..
Can. Pacific	10	9⅞	10
Can. Alc. A	5¾	..	..
Can. Alc. B	4½	..	..
Can. Oil	12-16	..	..
Cockshutt	10-11½	..	..
Con. Smelt	73	71	72½
Can. Canners	7	..	..
Dom. Bridge	38¾	38	38½
Dis. Seagrams	18	17¾	18
Dom. Stores	7	..	..
Ford A	21	20½	21
Fanny Farmer	22½	22	22¼
Con. Gas	198	..	..
Gyp. L & A	9¾	9½	9½
Gen Electric	200-208	..	..
Gen Steel W	12-12¾	..	..
Ham Bridge	11¼	..	..
Honey Dew	60	..	..
Imp Tobacco	14¼	14	14
Imp Oil	19¾	19	19½
Int Pete	33	31¾	33
Int Util A	16 ask	..	..
Int Util B	115	..	..
Laura Sec	65-68	..	..
Loblaws A	23¾	23½	23½
McColl-Front	12½	..	..
Mont L H & P	29½	..	..
Massey-Harris	8	7¾	8
Massey-Harris Prf.	43¾	43	43
Nickel	57½	56	56½
Page Hersey	91	..	..
Press Metals	28½-30	..	..
Rogers Majestic	5½	..	..
Stand Paving	4	3½	3½
Shawinigan	24½	..	..
Steel of Canada	74	73	74
C Vinegars	19-19½	..	..
C Wineries	2½	..	..
Westons	12½	..	..
Walkerville Brew.	2-2½	..	..
Walkers	43¾	42½	43¾
Walkers Pref	19¼	..	..

New York Stocks

Biggar and Crawford

	High.	Low.	Close
Atchison	62¼	60¼	62¼
Am. Can	98	..	..
Am. Smelting	82¾	80	81¼
Am. Tel. & Tel.	165	162½	164¼
Am. Roll. Mills	34¼	33¼	33¾
Anaconda Cop.	50¾	49¼	49¾
Balt. & Ohio	19¾	18¼	18¾
Baldwin Loco.	3¾	3¾	3¾
Bendix Avn.	17¼	16¾	16¾
Bethlehem Steel	82½	80⅛	82⅛
Briggs	39	..	..
Can. Pacific	10	9⅞	9⅞
Chrysler	100	96¾	96¾
Columbus Gas	11⅛	10¾	11⅛
Dupont	150	148½	150
Elec. B. & Share	15	..	..
Gen. Electric	48¾	46¾	48¾
Gen. Motors	51¼	50	50
Goodyear	33¼	32¼	32¾
Int. Harvester	101	97½	101
Int Nickel	57¾	56¾	56¾
Johns-Man	104¾	....	....
Mont Ward	52¾	51	51¾
Nash Motors	16¼	16¼	16¼
N Y Cent	29¼	27½	27¾
North Am	22¾	22¼	22¾
Pack Motors	7¾	7¼	7¾
Penn Ry	32½	31¼	32¼
Radio Corp	10¼	9¾	10¼
Std Brands	11	10¾	[illegible]
Std Oil of N J	60¼	59¼	[illegible]
Studebaker	10¾	10¼	[illegible]
South Pacific	33¼	32¼	[illegible]
Timk Roll B	57¾	57	57¾
Union Pacific	107¼	106	106½
United Corp	4¾	4¼	4¾
U S Steel	96¾	93¾	94
Westinghouse	134	130½	132
Yellow Cab	18¼	17⅛	17⅛

Grain Quotations

Leeming and Leeming

WINNIPEG WHEAT.

	Oct.	Dec.	May
High	126½	122¾	125¼
Low	124¾	122½	123¾
Close	125¼	122¾	124

CHICAGO WHEAT.

	Sept.	Dec.	May
High	104	105⅛	107⅞
Low	102½	103⅛	106
Close	102⅝	104⅛	106¼

Hog Quotations In Peterborough

WEDNESDAY, SEPTEMBER 15

Canada Packers quote:

Hogs—Live, $10.15; dressed weight, $13.40.

No. 1 sows, 4c off bacon prices.

Cream—No. 1 (on truck), 27c; No. 1 (delivered) 28c.

Special 2c per pound premium.

Butter—Prints, No. 1, 29c; No. 2 28c. Solids No. 1, 27½c; No. 2, 26½c.

Eggs—Large 20c; medium, 18c; pullets 16c; C grade 14c.

Dealers quote:

Fall wheat, $1.05; oats, 42c; malting barley, 63c; feed barley, 55c; buckwheat, 70c; rye, 75c.

FISHING BOATS MISSING.

SHEDIAC, N.B. — Three fishing boats with crews of two men each were reported missing to-day by persons arriving here from Cape Bald, 12 miles east of Shediac. They were caught in yesterday's gale, but hopes were held they were blown ashore, possibly on Prince Edward Island.

Golf Notes

PETERBOROUGH GOLF CLUB.

C.L.G.U. day again saw a large turnout of players. The spoon for the best net was won by Mrs. Blaiklock; her score of 81 was good enough to win her first spoon. Better scores were posted, but the players had already won their two spoons for the season. Mrs. Graham had the best score for Tuesday's play, posting a 79. The other spoon for the least number of putts on three sealed holes (1, 4, 8) went to Mrs. Strickland; her total of 4 shows how deadly her putter was.

A white elephant contest was also held and lots of fun was the order of the day. Each competitor brought a prize, and a list of competitions were drawn up. The winners were then blind-folded and allowed to pick her own prize from out of the pile of prizes.

W. G. Morrow Trophy.

First Round.

Mrs. Frank topped Mrs. Hicks-Lyne.
Miss N. Davidson topped Mrs. Lawrie.
Mrs. Belleghem topped Mrs. Collins.
Mrs. Strickland topped Miss Wood.
Mrs. Blaiklock topped Mrs. Gentles.
Mrs. McKercher topped Miss Hatton.
Miss Hall topped Mrs. Marshall.
Miss Montgomery topped Miss Rush.

Second Round.

Miss Davidson topped Mrs. Frank.
Mrs. Belleghem topped Mrs. Strickland.
Mrs. Blaiklock topped Mrs. McKercher.
Miss Hall topped Miss Montgomery

Club Championship.

First Round.

Miss L. Parsons won from Mrs. R. Turner.
Mrs. F. L. Roy won from Mrs. C. Graham.
Mrs. J. C. Green won from Mrs. A. G. Howson.
Mrs. G. A. Wood won from Mrs. C. B. Westbrooke.
Mrs. Bootheran won from Mrs. J. H. Vernor.
Mrs. F. J. Hall won from Mrs. B. D. Hall.
Mrs. O. A. Degraw won from Mrs. E. S. Martin.
Miss L. Lyle won from Mrs. C. V. Elliott.

Second Round.

Miss Parsons won from Mrs. Roy.
Mrs. Wood won from Mrs. Green.
Mrs. Bootheran won from Mrs. Hall
Miss Lyle won from Mrs. Degraw.

C.P.C. TROPHY

(Nine Holes)

First Round

Mrs. Rishor won from Miss Comstock; Mrs. Maniece from Mrs. Matthews; Miss Bailey from Miss A. Davidson; Miss Mason from Miss M. McIntosh; Mrs. Clark from Mrs. W. H. Hill; Miss Gerrard from Miss G. Collins; Miss Widdess from Mrs. F. Hills; Mrs. W. J. Hardill from Mrs. J. Harvey.

LADIES' CONSOLATION

First Round

Mrs. Graham defeated Mrs. Turner; Mrs. Howson defeated Mrs. Westbrooke; Mrs. Vernor defeated Mrs. B. D. Hall; Mrs. Martin defeated Mrs. C. V. Elliott.

DONEGAL

Mr. and Mrs. Albert Armstrong and family of Smith were recent guests of Mr. and Mrs. George McNeely and family.

Several ladies from this community attended the granite shower in honor of Miss Dorothy Waters of Seymour West at the home of her mother, Mrs. Arthur Waters, recently.

Mrs. Warren Hall and daughters, Bernice and Majorie, of Peterborough, visited recently with Mr. and Mrs. Harry Wildman.

Mr. and Mrs. Hamilton Humphries, also Mr. and Mrs. George Buchanan of Dummer and Mr. and Mrs. A. C. Buchanan and Ralph of Havelock Road, visited recently with Mr. and Mrs. Samuel Buchanan and family of North School district.

NEW BASQUE "CABINET"

HOXNE, England—(CP)—Basque refugee children, encamped here, have settled the delinquency problem. They elected the "bad" boy of the camp as president, appointed a cabinet of four and now order prevails.

Cheese Quotes Produce and Livestock

MONTREAL LIVESTOCK

Calf prices declined 25 to 50c during the livestock dealings on the Montreal market, while other sections remained steady and unchanged.

Receipts: Cattle, 68; calves, 266; sheep and lambs, 320; hogs, 961.

The few cattle offered were mostly cows and bulls and trading moved slowly at steady prices.

Good veal calves sold from $8.25 to $8.50, with fair to mediums from $6.50 to $7.25 and mediums around $7.50. Common drinkers were down to $4.50, while grassers moved from $3 to $3.75, with the bulk between $3.25 to $3.50.

Good ewes and wethers made $8.50 with culls and bucks out at $6.50. Sheep sold from $2.50 to $4.

Bacon hogs, fed and watered, made $10.25, while selects drew $1 a hog premium with the usual cuts on off grades. Sows sold from $6.50 to $8 according to quality.

MONTREAL PRODUCE

Egg prices continued higher on Montreal open produce markets, while butter eased narrowly.

Graded egg shipments in carlots or less were quoted at 31 to 32c a dozen for grade A-large, 29 to 30c for A-medium, 23 to 24c for B-large and 20c for C. Receipts: 701 cases.

Butter was quoted at 26 to 26¼c a pound for carlots or less of No. 1, while lots to retailers were 27c for solids and 27½c for prints. Receipts: 51 boxes.

Cheese was quoted at 13¼ to 13⅜c a pound for Ontario whites, with coloreds at 13⅜ to 14c. Quebec coloreds sold at 13¼ to 14c, and whites at 12¾ to 13c. Receipts: 2,234 boxes.

Potatoes: Quebec new whites, No. 1, 80s, 45 to 50c; No. 2, 80's, 35 to 45c; New Brunswick new whites, No. 1, 80's, 57 to 60c.

TORONTO LIVESTOCK

TORONTO, Sept. 15 — (C.P.). — Trading was slow on the plain quality cattle supply and prices generally unchanged on the Toronto Livestock Market to-day. Calves, sheep and lambs were steady, while no hog price was established by early afternoon. Cattle holdover from Tuesday was 900 head.

Receipts reported by the Dominion Livestock Branch were: Cattle, 980; calves, 480; hogs, 520; sheep and lambs, 810.

Common to medium butcher cattle sold from $4 to $6.50, with some boners going as low as $3.25. A few good butchers traded between $7 and $7.25. Butcher cows ranged from $3 to $4.50.

Bologa bulls brought $3.25 to $3.50, while a few good butcher bulls reached $4.25. Stockers moved between $3.50 and $4.75, a few feeders bringing $5.25 to $5.75.

Choice veal calves were priced at $9.50 to $10, some koshers reaching $10.50. Common vealers sold downward to $5.50, and grass calves between $3.50 and $4.50.

Previous close on off-truck bacon hogs was $10.75 to $10.85.

Good ewe and wether lambs went at $8.50; other grades from $6.50 to $7.50. The few sheep offered ranged from $2 to $4 cwt.

Representative Sales Yesterday

Heavy Steers.—2, 1240 lbs., $9.25; 1, 1090, $9; 2, 1160, $8.50; 4, 1080, $8.25; 1, 1070, $8; 1, 1120, $7.75; 2, 1,150, $7.50; 5, 1060, $7.

Light Steers.—6, 1010 lbs., $7; 4, 900, $6.50; 5, 990, $6.25, 5, 930, $6.35; 25, 920, $5.85; 6, 960, $5.35; 3, 907, $5; 8, 560, $3.25.

Heifers.—3, 990 lbs., $7.75; 2, 940, $7.50; 2, 970, $7.25; 3, 930, $7; 7, $5.85; 39, 800, $5.25; 6, 670, $5; 11, 840, $6.75; 13, 960, $6.50; 30, 800, 610, $4.50; 7, 665, $4.25.

Cows.—3, 1160 lbs., $4.75; 3, 1300, $4.50; 6, 1040, $4.25; 4, 960, $4; 2, 1300, $3.75; 3, 960, $3.50; 3, 1100, $3; 4, 1010, $2.50; 2, 720, $2.25; 1, 850, $2.

Bulls.—1, 1310 lbs., $4.35; 2, 1430, $4; 1, 1290, $3.90; 3, 1300, $3.75; 1, 1470, $3.60; 2, 1260, $3.50; 1, 800, $3.25.

Fed Calves.—3, 630 lbs., $11.50; 1, 650, $11.25; 7, 660, $11; 1, 720, $10.50; 1, 520, $10.25; 1, 740, $10.

Store Cattle.—9, 780 lbs., $6; 9, 860, $5.35; 10, 882, $5.25; 18, 820, $5; 26, 900, $4.90; 10, 600, $4.75; 7, 790, $4.40; 75, 580, $4.50; 12, 560, $4.25; 15, 620, $4.

Veal Calves.—3, 217 lbs., $11; 3, 237, $10.50; 11, 204, $10.25; 35, 200, $10; 29, 204, $9.50; 2, 280, $9.25; 18, 187, $9; 7, 210, $8.50; 7, 207, $8; 2, 195, $7.50; 10, 190, $7; 3, 250, $6.25; 6, 260, $5; 12, 306, $4.60; 28, 249, $4; 25, 168, $3.85.

Sheep.—2, 155 lbs., $4.50; 3, 153, $4.25; 12, 157, $4; 8, 141, $3; 9, 102, $2.50; 2, 113, $2; 2, 120, $1.50.

Lambs.—17, 87 lbs., $8.75; 21, 83, $8.60; 347, 84, $8.50; 8, 65, $8; 5, 74, $7.75; 7, 93, $7.50; 4, 70, $7; 6, 63, $6.75; 9, 61, $6.50.

WINNIPEG GRAIN

WINNIPEG, Sept. 15—(CP). — Wheat futures see-sawed within a 1½ cent range on the Winnipeg Grain Exchange to-day in a dull session. Closing value were unchanged to ½ cent lower, October $1.25⅛, November, $1.25¼, December, $1.22⅞, and May $1.24 to $1.24⅛.

Hedging pressure was on a reduced scale as Western Canadian farmers seemed unwilling to part with their holdings at prevailing prices. Whenever values climbed as much as a cent above yesterday's close, exporters and investors withdrew their support and scattering offerings caused recessions.

Canadian wheat sold for export was small in comparison with the 1,750,000 bushel business reported yesterday.

Brokers estimated to-day's volume at only 250,000 bushels.

Futures:

	Open	High	Low	Close	Prev. Close
Wheat—					
Oct.	125¼	126	125⅛	125¼	122¾
Nov.	125¼	125¾	125	125¼	123¼
Dec.	123	123⅛	122¾	123⅛	121
May	124	124⅞	124	124⅛	122⅛
Oats—					
Oct.	49½	49⅞	49½	49⅞	49½
Dec.	47½	47⅞	47½	47⅞	47
May	47½	47⅞	47⅞	47⅞	47

ONTARIO GRAIN

Approximate prices track shipping point:

Wheat, $1.06 to $1.08; oats, 37 to 39c; barley, 50 to 52c; corn, 90 to 92c; rye, 75 to 79c; buckwheat, 51 to 53c; malting barley, 55 to 58c; milling oats, 37 to 39c.

MONTREAL POULTRY

Poultry prices per lb.: Grade "A" milkfed chickens, 6 pounds up, 27c; lights, 4 to 5 pounds up, 24½ to 25c; grade "B" 6 pounds up, 25c; select "A" 25c; "B," 23c. Fowls, 5 lbs. up, "A" 19c; "B" 17c. Ducks, 17c. Grade "A" turkeys, heavy weights, 23 to 24c; lights, 20 to 22c. (Prices nominal).

ONTARIO HOG PRICES

TORONTO, Sept. 15 — (C.P.). —

New Device May Replace The "Iron Lung"

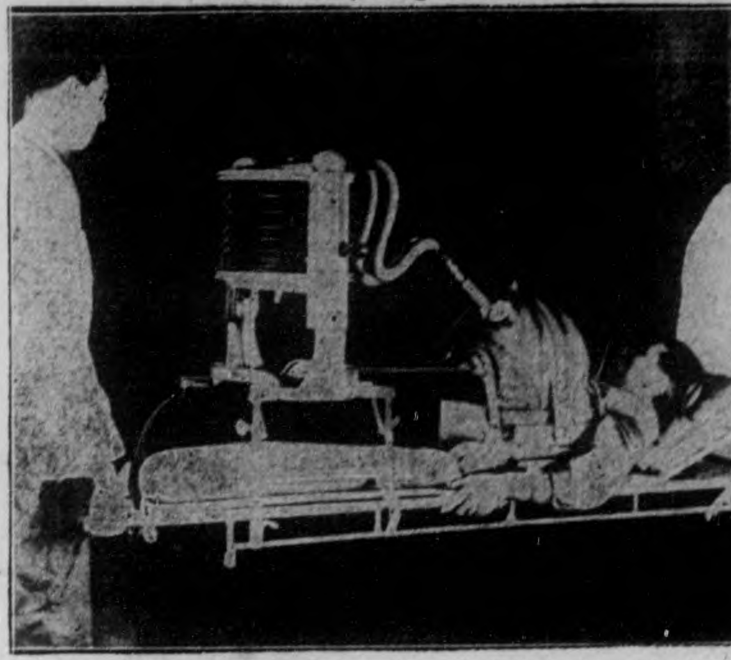

This new type respirator, recently brought to New York from Sweden, is said to be a long step in advance of the "iron lung" as an aid to sufferers from infantile paralysis. Made of aluminum, the device covers the chest and abdomen, leaving the lower part of the body free and eliminating most of the discomfort entailed by use of the original iron appliance. It also allows for adjustments in treating kidney and other ailments. The new "lung" is the invention of Dr. B. O. Sahlin.

LINDSAY OPPOSES CAR LOTTERIES

LINDSAY, Sept. 15.—John Chalmers, of Valentia, Mariposa Township, has been placed under arrest, charged with the theft of a blanket from his employer, William Lavy. The accused, who was remanded, admitted the theft of many articles.

At a meeting of the Town Council Monday night, Mayor Logan introduced a request from Peterborough Council Knights of Columbus for permission to sell tickets on a car. He pointed out that the Chief of Police was against the idea. Ald. Butler pointed out that people did not have to buy a ticket if they so desired. These people buy meals while in town, and the alderman could see nothing wrong with the request. It was decided to ban all cars except from the Lindsay trading area. A similar request from Orono was approved.

Howard Hines, a former Calgary boy, and who now resides in Peterborough, was fined $10 and costs in police court Monday afternoon on the charge of consuming liquor in an illegal place.

David Harrison, of Port Perry, while working on the farm of Austin Franklin, close to the village, sustained a broken leg, lacerated hip and knee when he was run over by a harrow. He stepped up in front of the team to repair the harness, when he was knocked down by one of the horses.

ENGLISH RUGBY

LONDON, Sept. 15 (CP-Cable).—Results of English Rugby League games played today follow:

Dewsbury 8, Oldham 29.
Rochdale Hornets 0, Widnes 8.
York 13, Batley 9.

Bacon-hog prices were steady at reporting markets to-day.

Liveweights.—Brantford, $10.25; Hull, $9.75; London, $10; Peterborough, $10.15; Stratford, $10; Chatham, $9.25.

Dressed-weights.—Barrie, $13.80; Hull, $13.40; London, $13.35; Peterborough, $13.40; Chatham, $12.60; Stratford, $13.35; Kitchener, $13.30.

TORONTO CHEESE

TORONTO, Sept. 15 — (C.P.). — Wholesale cheese prices were unchanged to-day with dealers buying large, colored, paraffined and governments grades at 14¼c.

Wholesalers offered cheese to retailers at the following prices: New, large, 15¾; twins, 16; triplets, 16¼. Old, large, 19c; twins and triplets, 19¼c. Medium, 18½c; twins and triplets, 18¾c.

TORONTO POULTRY

TORONTO, Sept. 15 — (C.P.). — Wholesale prices on poultry supplied by United Farmers Co-operative Co. to-day were unchanged.

FRUITS AND VEGETABLES

TORONTO, Sept. 15 — (C.P.). — Wholesale prices on fruit and vegetables supplied by White and Co., to-day were unchanged.

TORONTO PRODUCE

TORONTO, Sept. 15 — (C.P.). — Wholesale prices (United Farmers Co-operative Co.) to-day were:

Eggs, dozen: Grade A large, 26c; grade A medium, 25c; pullets, 22c; grade B, 19c; grade C, 16c.

Churning Cream.—No. 1 lb., 28c; No. 2, 26c.

Butter No. 1 solids, lb., 27c; No. 2 solids, 26c.

Potatoes—Ontario, new, bag, f.o.b. at shipping points, 45 to 50c.

Mill feed: Bran, 24; shorts, 26; middlings, 38.

CAMPBELLFORD MARKET QUOTES

CAMPBELLFORD, Sept. 15. — Prices held steady on the Campbellford market with bacon hogs bringing $9.75 f.o.b. Shipping was heavy with five cars being loaded for Peterborough. One car of mixed cattle was shipped to Montreal with bologna bulls bringing $3 and calves ranging from $4 to $8.

Egg prices.—Dealers were quoting the following prices for ungraded eggs delivered in Campbellford on Tuesday.—A large, 25; A medium, 23; pullets, 18; B grade, 17; C grade, 15.

Poultry prices unchanged.

Cream.—The following prices were paid for cream f.o.b. Campbellford: Special, 31c; 1st grade, 29c; 2nd grade, 26c.

NEURITIS

"Sharp, stabbing pains of neuritis made my arms useless, and would not let me sleep. I was just about desperate with pain, when I tried T-R-C's. Am now entirely well and back at work." —John Ferguson, Mildmay, Ont. Let T-R-C's drive the pain-causing toxins out of your system—quickly, surely, safely. 50c and $1 at druggists. Good for all Rheumatic pains, as T-R-C's (Templeton's Rheumatic Capsules)

DESIRE BENEFITS EASILY AVAILABLE

(Continued from Page 1.)

cific providing among other things that men entering the service at the age of 40 or more are not eligible and that persons taking part in strikes lose their seniority in the pensions plan.

In support of the resolution W. J. Smith of the Brotherhood of Railway and Steamship Clerks of Toronto said the question was not only one of providing adequate pensions but also "removing the 'club' threatening railwaymen under the present system.

Sam Shearer of Vancouver said railway workers want the power to strike, if necessary, without sacrificing their seniority.

The convention adopted a resolution of the Calgary Trades and Labor Council asking that the old age pension be amended to become a retiring allowance act and that its benefits be made available at the age of 60. The resolution also suggested that 15 years Canadian residence be required for eligibility and that "no deductions shall be made from incomes of less than $1,000." The pension, under the resolution's provisions, would be payable only to persons who actually retire.

Pensions at 60

The congress accepted a resolution from Winnipeg Lodge No. 25 Railway Carmen of America to seek amendment of the Old Age Pensions Act lowering from 70 to 60 the age at which a person become eligible for pension. The same resolution asked removal of the stipulation that property be signed over to the government before pension payment.

From John Doyle of Hamilton came the suggestion old age pensions should be made available to persons reaching the age of 50, but Arthur Martel of Montreal declared in his belief congress would make a mistake in asking for such a concession. "Do you realize," he asked, "that we would admit we were through at 50 by asking for that?" He added: "At the age of 50 a man is reaching the stage when he is of best use to society."

The convention adopted a resolution of Vancouver Lodge No. 58 of the Brotherhood of Railway Carmen condemning the practice of major Canadian railways in pooling train service over some sections of line. Such practices, the resolution said, resulted in reduction of work available for railwaymen.

Embodied in the resolution also was a request that railway unions wage a vigorous campaign against any move that might be made to merge the Canadian National and Canadian Pacific Railways.

The convention rejected after vigorous debate a resolution from the Stratford Lodge No. 103 of the International Association of Machinists which asked that "where an organization of unemployed workers exists representation on the local trades and labor council with voice and vote shall be granted."

J. B. Salsberg of Toronto, supporting the resolution, said organizations of unemployed had assisted labor in strikes, picketing and preventing scabs from entering strike-bound plants. He recalled an instance near Toronto in which unemployed working on an Ontario highway project had gone on strike against "starvation wages offered by Hepburn (Premier Hepburn of Ontario)."

The unemployed, he said, "are not a class outside. They are part of our class and deserve the co-operation of our movement."

Impossible Situation

Secretary R. J. Tallon said the constitution of the Congress made it impossible for it to admit the unemployed whose organizations were not controllable. "It would be absolutely impossible for us to perform our function if we opened our doors to irresponsible organizations," he declared.

President Draper supported the secretary's stand, declaring he did not favor admitting to councils representations of organizations unable to pay their per capital taxes.

A substitute resolution was urged by Sam Shearer of Vancouver on the ground "the unemployed are not a temporary affliction, but a permanent problem as long as we have the present economic system." He urged they be given a voice on councils, "without a vote if you will."

Final plea for the resolution came from Beatrice Ferneyhaugh of Toronto, who declared that if the Congress turned it down, "it will appear we are dissociating ourselves from the interests of the unemployed."

The convention voted in favor of a resolution sponsored by the National Association of Marine Engineers which requested Congress to urge revision of the Fair Wage Act to bring within its scope all steamship operators obtaining financial assistance from the government through subsidies or subventions. Some of these companies, the resolution said, were inimical to labor.

WAKE UP YOUR LIVER BILE—

And You'll Jump Out of Bed in the Morning Rarin' to go

The liver should pour out two pounds of liquid bile into your bowels daily. If this bile is not flowing freely, your food doesn't digest. It just decays in the bowels. Gas bloats up your stomach. You get constipated. Harmful poisons go into the body, and you feel sour, sunk and the world looks punk.

A mere bowel movement doesn't always get at the cause. You need something that works on the liver as well. It takes those good, old Carter's Little Liver Pills to get these two pounds of bile flowing freely and make you feel "up and up". Harmless and gentle, they make the bile flow freely. They do the work of calomel but have no calomel or mercury in them. Ask for Carter's Little Liver Pills by name! Stubbornly refuse anything else. 25c.

OBITUARY

BERTHA D. MONTGOMERY.

(Examiner Correspondence.)

LAKEFIELD, Sept. 15.—The funeral of little Bertha Doreen Montgomery, daughter of Mr. and Mrs. Arthur Montgomery of Lakefield, was held on Saturday, September 11, from Webster Brothers' Funeral Parlors on Queen Street, Lakefield.

The popular and attractive little girl, who died unexpectedly at Nicholls Hospital, Peterborough, on Thursday, September 9, after an illness that lasted less than a week, was just two years and 8 months old. She was a member of the United Church cradle roll, and would have been eligible for promotion to membership in the Sunday School this coming Sunday.

Surviving are her father and mother and three brothers: Keith, Morley and Lawrence.

Rev. T. F. Kelly conducted the service. The pall-bearers were: Lloyd Allen, Harold Watson, Jimmie Webster and Morley Crowe. Interment was in Lakefield Cemetery. The floral tributes were many and beautiful.

DOURO

Mrs. Patrick McMurray returned Sunday after a motor trip to New York where she visited her daughters, Misses Anna and Evelyn.

Mr. Jerry Hayes has resumed his studies at St. Peter's High School. He has been out of school for two years.

Mr. Vincent Lynch who recently visited Jerry Hayes is leaving for Dunkirk, New York, where he will enter a college to continue his studies.

Miss Jean Bartley of Peterborough spent the week-end at the home of Mr. and Mrs. Frank Heffernan.

U.S. SPANISH WAR VETERAN OF 24

(Continued from Page 1.)

battle. They said they fought alongside Canadians, United States volunteers, Mexicans, Hawaiians, Filipinos and "Germans who came over to our side."

All were with the government forces because "We went over there in the first place to help democracy." They saw action on many fronts and one youth not older than 24 confided: "You needn't tell everybody about this, but I'm not anxious to go back."

Frank Loukas said he was 23. His face was badly scarred as though he had been burned or acid had eaten at his cheeks.

He was sure he'd go back to the war "anytime." But he walked down the station platform with a bad limp.

Avoid SLEEPLESS Nights

Try Kkovah the sparkling saline drink which clears the system of those "poisons" which clog the intestines and get into the bloodstream. Save the coupon in every tin for valuable premiums.

Langley Harris & Co. Limited Distributors - Toronto

4 oz. Tin 20c
Family Tin 50c

KKOVAH SALTS

Big Money-Saving Values in These

Harvest Sale Specials

Elliott's Drug Value Event offers you exceptional values in all lines of drugs, toiletries and cosmetics. Every day, every week, throughout the whole year you need the assurance and protection that a well-supplied medicine chest gives you. Check your medicine cabinet today and take advantage of these amazing prices.

PHONE 15 FOR PROMPT FREE DELIVERY

Prescription Specialists

Prescriptions demand the caution and accuracy that Elliott's pharmacists take with every prescription. Be sure your prescription is filled right by bringing it to Elliott's.

Drug VALUE Event

Extra Special This Week Only!

An Exceptional Value in Hot Water Bottles MADE TO SELL FOR $1 Guaranteed 2 Years

Only because of the immense quantities we purchase are we able to offer this bottle for 59c

Free the new Lysol Soap with each bottle of Lysol 32c 63c 1.25

HEALTH SALT Reg. 39c tin Special 29c

JERGEN'S LOTION with free trial size bottle Reg. 50c 43c

SPECIALS

Riker's A.B.S. & C. TABLETS 3 Bottles 29c

Boracic Acid—1-lb. pk. ..15c
Milk of Magnesia, 32-oz. 59c
Linseed Meal, 1-lb. pkg. ..15c
Whole Flaxseed, 1-lb. pkg. 15c
Psyllium Seed, 1-lb. pkg. ..23c
Russian Mineral Oil,
16-oz. 35c
40-oz. 65c

Extra Special!

TOILETRIES

Baby Combs 5c
Wash Cloths 5c
Powder Puffs 5c
Pompeian Face Powder, 55c size and Pompeian Cream, 55c size. $1.10 value.
Both for 55c
Fitch's Shampoo and Hair Oil. 80c value. Both for .55c
Djer Kiss Perfume, Special. 3 drams 35c

Blue Steel Double Edge RAZOR BLADES Extra Special 15 for 25c 100 for 89c

DODD'S KIDNEY PILLS Reg. 50c Extra Special 28c Limit 2 to a customer

UNIVERSAL TOILET TISSUE White Sterilized Extra Special 6 Rolls 25c

COLEO SOAP Special 5 Cakes 16c

CASHMERE BOUQUET SOAP 2 Cakes 11c

Wheen's CARBOLIC SOAP 3 Cakes 14c

TALCUM Large size tin 2 for 25c

ENLARGEMENT SPECIALS

Your favorite negative enlarged and mounted in folder. Special 2 for 29c

MOVIE FILM
Univex, standard ...95c
Univex Ultrafair ...1.50
Kodak Cine 8 film 2.60
Kodak Cine 16 film, 100 feet 7.00
Kodak Magazine ..4.15

Prevent Colds with Nose and Throat Relief with EPHEDRINE

Effective for Asthma, Hay Fever and Nasal Catarrh

25c and 50c

B. & W. EPHEDRINE TABLETS
100, ¼ gr. 85c
100 ½ gr. 1.15
Vick's Rub 45c
Vick's Nose Drops ..43c

We Reserve Right to Limit Quantities

Phone 15

Elliott's REXALL DRUG STORE

393 George

CABINET MEMBER OWING PROVINCE $50,000 SAYS ROWE

(Continued from Page 1.)

year, so the surplus should have been at least $19,000,000.

Not a New Policy.

Mr. Hepburn's iron ore bounty was not a new policy, for in 1923 James Lyons of Sault Ste. Marie induced former Premier G. Howard Ferguson to advance such a bounty. Mr. Rowe said his Government would pay the bounty to help keep the Helen Mine near Sault Ste. Marie in operation, and also re-establish other bounties.

Stone and Webster, a United States engineering firm, which Mr. Rowe said was now on the Government payroll, would be "fired" and competent Canadian engineers hired to run Hydro. The United States engineering firm, he said, was "definitely" tied up with the private power interests of the United States.

Mr. Lyons, a former Minister of Lands and Forests, who introduced Mr. Rowe, charged the Government was responsible through patronage activities for "a reign of terror" in the north. People were afraid of losing their jobs because they were not Liberals, he added.

Besides an afternoon meeting at Blind River, Mr. Rowe will speak at Espanola and Thessalon before journeying to Sudbury for a night address.

ROMANTIC MINE WITH IRON DOOR

(Continued from Page 1.)

Francist took with him maps of the great Mogul vault which cuts through the Catalina Mountains. It was on the maps, the aged padre recorded the amount of his hoard.

"It was 2,500,000 ounces," Sturdy said. "At present gold values, about $90,000,000."

Brought Original Maps

About 50 years ago, as Sturdy told the story, a great-great-nephew of Francist came over here from Spain with his uncle's maps. He hired a prospector, known only now as "Old Pearson," and together they searched the hills for months with no success.

A Frenchman, Charlevoix, spent 40 years looking for the "Iron Door." His widow and daughter still have the maps.

The 80 acres on which the mine is supposed to be located, is now valued at $40,000, Sturdy said. He owns one fourth of it, and the rest is owned by a friend and the Apache Indian Reservation.

Sturdy's friend, C. W. McKee, of Phoenix, Arizona, has been searching for the door 13 years.

"McKee and I plan," Sturdy declared, "to remove tons of rock that has tumbled down from the mountain these past years. All the maps existant lead to one particular mountain. Under these fallen rocks we'll find the door."

McKee has collected 40 maps, Sturdy said, one drawn on human skin, and inscribed with strange, Indian signs.

The Escalante Mine was the inspiration of Harold Bell Wright's novel, "The Mine With the Iron Door."

Nominations Yesterday

(By the Canadian Press.)

Port Arthur—x-C. W. Cox, Lib.
Renfrew South—x-T. P. Murray, Lib.
Toronto Parkdale—Aubrey Bond, Lib.
London—Charles Goddard, C.C.F.
Ottawa East—Nelson J. Lacasse, Con.
(x—Member of last Legislature).

The Examiner BULLETIN BOARD

Gladstone Murray, general manager of the Canadian Broadcasting Corporation, has issued a warning to Alberta radio stations in regard to broadcasts dealing with the policies of the Alberta government.

The Canadian Trades and Labor Congress, meeting at Ottawa, has taken a stand "unalterably opposed to war," demanding a referendum before there is any declaration of war by Canada.

One of the heaviest wind and rain storms in years hit New Brunswick yesterday. It was of short duration but did considerable damage.

The Kiwanis Club of Winnipeg is marking its 20th anniversary by presenting an iron lung to the Winnipeg Isolation Hospital.

Many Nominees

Twenty-three nominations have been made for seven municipal offices for the newly-incorporated town of Geraldton. Twenty-one are seeking seats o nthe council and there are two candidates for mayor.

Archie Esseltine, 15-year-old son of one of the employees on Premier Hepburn's farm, was injured when he was tossed off the rear seat of a motorcycle after a clash with a car.

At London, Charles Goddard, financial secretary of the London unit of the Brotherhood of Railway Carmen has been chosen as the C.C.F. candidate.

Too Many Pills

Mary Brown, Warburton, the grand-daughter of the late John Wanamaker, the New York merchant prince, is dead as a result of an overdose of reducing pills.

It will be moved at Thursdays meeting of the Toronto Board of Education, that the schools in the Queen City remain closed at least until September 27, because of the continued prevalence of infantile paralysis.

The British team of tuna fishers have been declared winners of the Alton B. Sharpe international trophy over the United States team.

The United States warships Texas and New York dropped anchor in Halifax harbor last night. They will spend three days at the Nova Scotia port.

Make 29 Arrests

Twenty-nine arrests were made by Toronto police in a raid on premises suspected of conducting betting businesses in the downtown area.

Captain Freeman Hatfield, skipper of the schooner Gypsum Queen will stand trial on a charge of collecting $71,000 from the Dominion Government by a false reparations claim.

War against drivers of cars who kill dogs has been declared in Hamilton.

Two occupants of an Indiana automobile were seriously injured when their car overturned three times in collision at Clappison's Corners.

Shortage of Nurses

There is an acute shortage of nurses in Niagara Falls, it was revealed at the September meeting of the nurses' alumnae.

Imperial Airways flying boat "Cambria" is expected to be ready to take the air again by the middle of next week.

Rev. Joseph Wasson, M.A., of Calvin Presbyterian Church was elected Moderator for another term at Toronto Presbytery meeting.

The United States Cabinet met in special session with President Roosevelt to consider the tense foreign situation.

MARMORA

Major A. K. Allen and G. H. Stokes of Belleville were visitors here on Monday.

Hon. Dr. J. A. Faulkner, M.L.A., was a visitor to the village on Tuesday.

Master Ralph Lambert returned to his home in Toronto on Wednesday.

Mrs. B. Lambert and daughter, Corinne of Toronto visited friends here on Tuesday and Wednesday of this week.

Mrs. A. McPherson of New York is visiting relatives here for a few days.

World's Largest Seaplane Enters Air Competition

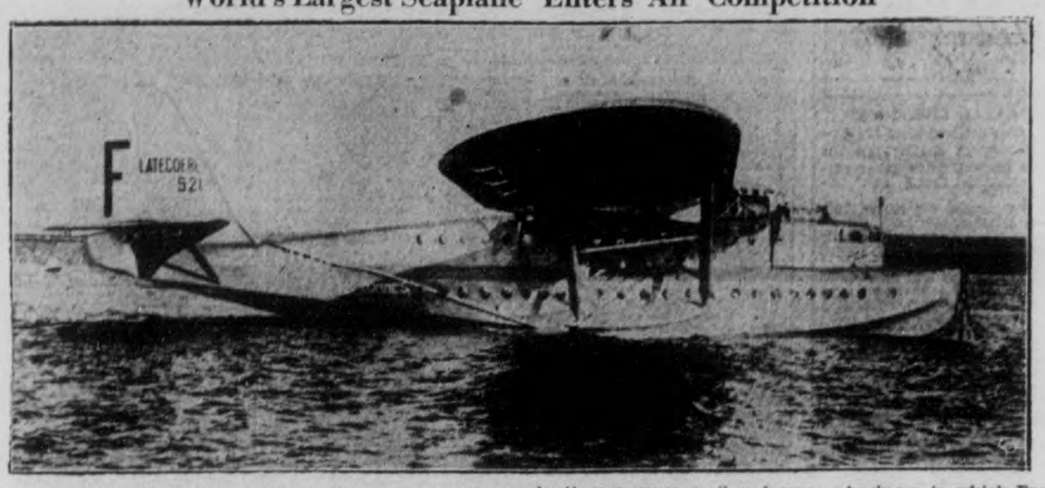

A new picture of the 40-ton French flying boat, Lieutenant de Vaisseau Paris, the world's largest seaplane, which is scheduled to make survey flights over the North Atlantic ocean this fall. The seaplane is France's bid for aerial Atlantic passenger, mail and express business, in which England, the United States and Germany are competing. The seaplane is powered by six 950-horsepower Hispano-Suiza motors, has an overall length of 104 feet, and a wingspread of 161 feet.

'38 CAR LICENSES WITH CUT, READY SEPT. 21 – HEPBURN

(Continued from Page 1.)

cut when mature or it went to waste.

William Newman, M.L.A. for Victoria for the past 11 years, announced on the authority of Hon. T. B. McQuesten, Minister of Highways, that, "as soon as the deeds can be registered," construction will be started on a new highway between Lindsay and Newcastle, in Durham County.

Mr. Newman, in an impassioned appeal for re-election of the present Government, denied vigorously Opposition charges that Mr. Hepburn was a dictator. "Never at any time," said he, "has he told me how to vote and I'm proud to follow him in any legislation he may see fit to put on the statute books. No, Sir, he's no dictator, but, Oh boy, is he a leader, I'll say he is."

DANGER SEEN OVER AS PATROL STARTS

(Continued from Page 1.)

Tyrhenian Sea, between Sicily and Libya.

"The Franco-British proposition therefore excludes Italy from the patrol in the most important zones in the Mediterranean. Thus the watching of all the Mediterranean would to all intents and purposes be reserved for the navies of Great Britain and France, which does not correspond to the situation occupied by Italy in the Mediterranean."

It was a bitter dose—to be told that Great Britain and France would police every important lane of maritime commerce in what the Italians fondly describe as "our sea," leaving them only the Tyrrhenian to guard.

France and Britain proposed even to patrol the Tyrrhenian off Italy's western coast if Italy persisted in her somewhat qualified rejection of the invitation.

Italy informed the Paris and London Governments that "the situation which would result seems unacceptable," making it impossible for Italy to accept "anything but absolute parity with whatever other nations in whatever zone of the Mediterranean."

OBITUARY

MRS. DAVID DAVIDSON.

(Examiner Correspondence.)

CAMPBELLFORD, Sept. 15.—The funeral of the late Samantha Lewis, widow of David Davidson, was held from the home of her daughter, Mrs. Harold Brown, Concession 12, Seymour West, on Monday. The late Mrs. Davidson was in her 86th year, and was predeceased by her husband several years ago. She is survived by two daughters, Mrs. Dingman of Toronto and Mrs. Harold Brown of Seymour West. The pall-bearers were: Messrs. Gordon Shearer, Harold Wood, Thomas Brown, Thomas Thompson, Wm. Preston, and George Van Volkenburg. The funeral service was conducted by the Rev. S. A. Kemp of Havelock, and interment was in Mount Pleasant Cemetery.

WILLIAM H. CROWE.

The death of William H. Crowe, a former resident of this city, occurred in Fort William yesterday. He was in his 76th year.

Born in Ireland, he came to this city with his parents, the late Mr. and Mrs. Charles Crowe. He left here forty years ago. He was a Past Master of the Masonic Blue Lodge at Fort William.

Surviving are his wife, Annie Windred; three sons: Fred of Fort William, John of Sault Ste. Marie, and Charles of Evanston, Ill.; four daughters: Mrs. William Mack of Fort William, Mrs. Arthur Clysdale of Peterborough, Mrs. Paul Eppason of Milwaukee, Wis., and Mrs. W. H. McClonback of Chester, England; one niece, Mrs. Arthur Metheral of this city, and one nephew, Howard Crowe of Toronto.

The funeral will be held Thursday at 2 p.m. from the D. Belleghem and Sons' Funeral Home here to Little Lake Cemetery. Rev. Bousfield of St. Luke's Anglican Church will officiate.

ELLIOTT ROBINSON

The death occurred very suddenly on Tuesday evening at his home 308 Lewis street of Elliott Robinson, a well known resident of this city. Born in Peterborough 66 years ago, son of the late Mr. and Mrs. James Robinson he went to Young's Point to reside at an early age. Mr. Robinson lived there until 22 years ago when he came to Peterborough. He was a carpenter by trade and a member of All Saints' Anglican Church and Peterborough Lodge No. III I.O.O.F.

Mr. Robinson was predeceased by his wife Mary Jane Godfrey two months ago today. He had been in failing health for some time but he was stricken very suddenly on Tuesday night.

He is survived by two daughters Mrs. W. G. Lundy of Peterborough and Miss Jean at home, one son Allan of Peterborough, and sister, Mrs. James Morrison of Rebstock, Alberta.

The funeral will be held on Thursday at two o'clock from his late home 308 Lewis street with the Rev. R. T. F. Brain officiating. Interment will be in Little Lake Cemetery.

J. ORME SPARLING.

CAMPBELLFORD, Sept. 15. — The funeral of the late J. Orme Sparling, who died suddenly in St. Michael's Hospital, Toronto on Friday last, was held in Campbellford at two o'clock on Tuesday afternoon. Born at Dunnville, Ont., in 1891 the late Mr. Sparling served for a number of years in the Standard Bank here and was later employed in branches at Stratroy, Maple, Toronto and Kingston. From 1919 to 1928 he was manager of the Standard Bank at Wayne, Alta., and was for a time employed in the Peterborough branch of the Bank of Commerce from where he was moved about one year ago to the head office in Toronto. He belonged to the Knights Templar and was a member of the Peterborough Perceptory.

About seventeen years ago he married Miss Reta Wood, daughter of Mr. and Mrs. F. W. Wood of Campbellford, who predeceased him about two and one-half years ago. He is survived by one son, Jimmie, four years of age, his mother, Mrs. J. A. McCutcheon of Miami, Florida, and a sister, Mrs. T. R. Kallmeyer of Montreal.

Following a memorial service, which was conducted in Toronto under Masonic auspices on Monday afternoon, the remains were conveyed to the home of Mr. and Mrs. F. W. Wood of Campbellford, from where the burial took place on Tuesday afternoon with the service being conducted by Rev. Harold B. Neale. The pallbearers were Messrs. Ross Dobbin, Charles Ray, W. C. Hughes, J. C. Wilson, Fred Hills, George Evans, B. Falker, all of Peterborough, and George Atwell of Campbellford. Flower bearers were Messrs. A. K. Loucks, A. G. Thompson, T. L. Diamond, F. N. Brown, Dr. C. C. Watson, Howard Davidson, Charles Allen, J. C. Birmingham, C. W. Palliser, and H. Richardson.

WAR ON DRIVERS

HAMILTON, Ont., Sept. 15 (CP).—War against drivers of cars which kill dogs has been declared in Hamilton as a result of killing of 11 canines in the city streets in one week. Offenders would be summoned, said Sidney Inglis, S.P.C.A. inspector, who described the "callousness" of some drivers as "appalling."

Dog's Run May Save Poisoned Woman

CAMDEN, N.J., Sept. 15 (AP).—A white poodle dog slunk disconsolately about a lonely house on the outskirts of Lucaston, N.J., today with death waiting to rob him of a hero's laurels.

The aid he had brought to Mrs. Christine Toth, 70, ill of toadstool poisoning, probably came too late. Physicians said her condition was critical.

Mrs. Toth was without means of summoning help, but her poodle dog, a constant companion for four years gave her an idea. Scrawling a message on the back of an old envelope she tied it to the dogs collar.

Rev. Harry B. Stockton, pastor of the Lucaston Methodist Episcopal Church, living a mile away, was awakened by the dog's barking. He called Dr. Harold Paul Coxson, of Stratford.

WARSAW

Master Fred George returned to Toronto on Tuesday after a very happy month in Warsaw.

Robert Somers is spending a fortnight's holiday with friends near Campbellford. Ivan Drain takes his place in the Sunday School during his absence.

Several people in the district have given Neighborhood Workers' children of Toronto a holiday. One lad did not want to go home. The people decided to keep him and send him to school, but at the last he wanted home. In another home there have been several children, one following another.

Threshings are steady now. The early wheat is well filled. Late oats are very light, and threshings are exceptionally dusty. Most vegetables have done well. Tomatoes are ripening rapidly.

Mr. and Mrs. Thomas G. Russel arrived home on Monday. On Tuesday evening a good number of the young people gathered at their home and spent a jolly evening.

At HALL'S You'll Find---

ALL THAT'S *New* FOR FALL!

For Your First Fall Frock Consider **Black**

Tired of Summer's lighter colors? Get into *Black*
Thinking of new Fall clothes? *Choose Black*
...for Black presents a welcome change after casual vacation clothes.

● Black is equally flattering to a sun-tanned or peaches-and-cream complexion.
● Black makes you look slim.
● Black never palls.

To wear right now and on into Autumn

$5.95

A Specially Selected group of **"Blacks"** in the new **Silhouette** that gives your figure the supple "corseted look"

Sizes 14 to 20

"Gordon" **HOSIERY**
Chiffons—Crepe and Service Silk
Pair **1.00**
Women who appreciate the best in hosiery ask for Gordon Silk Hose! Clear, sheer ringless chiffons . . . dull sheer crepes . . . and the more practical service weight are here in all the newest Fall shades including carib, incatan, burnt sugar, Cafe Clair, avenue and townwear. Sizes 8½ to 10½.

"Gordon" **GLOVES**
Dressy and Sport Type Quality Kid
Pair **1.95**
No matter what you're costume, you'll find we have the correct style gloves. Fine, dressy styles with fancy or plain cuffs . . . more tailored effects in heavier quality, with outsewn seams and in trim pull-on or domed styles. See the new arrivals . . . there's staple shades and the newer Fall tones.

'Harvey-Woods' **UNDIES**
Panties—Bloomers
Knickers—Vests
Each **50c**
Trim tailored undies of Courtauld's superior quality controlled rayon. Cuff knee knickers . . . elastic knee and waist bloomers . . . loose type panties, vests with opera top or in cumfy cut styles. Small, medium and large sizes in white or tearose. A popular priced garment that is a favorite.

GOSSARD'S **Foundations**
Miss Simplicity
Keeps You High-Breasted With a Corseted Look—
For Tall, Average and Full Hip Figures **5.00**
It takes the diagonal pull of the elastic straps that button in back to give you that high-bosomed look—and the same pull outlines your ribs, indents your waist, and keeps you flat in front and below the waist. There's a Gossard type for YOU . . . no matter what size, from 32 to 42.

Important New Lines for a Trim Figure—
Two-Way Stretch 'LASTEX'
COMBINATION
A Special Feature Garment Modestly Priced at **5.00**
The success of your Fall costume depends on what's underneath it. Here is a garment that will gently, yet firmly mould your figure in this season's lines. Satin panel front with satin and lace brassiere top. A lovely garment in sizes 34, 36 and 38.

"Gordon" **Snuggies**
Warm and Comfortable Slim Fitting
Each **49c**
Just right for wear these chilly days. Soft, fine pineapple knit in silk and cotton mixture with 15% wool. They fit like a second skin, are warm, easily tubbed and splendid wearing. Panties with 'Lastex' band at waist, vests with shaped top. Small, medium and large sizes.

RICHARD HALL LIMITED

Lancashire Is Pleased

MANCHESTER—The Lancashire cotton industry welcomes word that the Canadian government has increased from 33 1-3 to 50 per cent the proportion of Empire cotton necessary in manufactured cotton goods entering Canada under Empire preference.

The Peterborough Examiner

PETERBOROUGH, ONTARIO, CANADA, WEDNESDAY, SEPTEMBER 15, 1937

The Cause Of Accidents

OGDEN, Utah—Three H's—hooch, haste and huggin' —cause 85 per cent of all auto accidents, City Judge Hyrum Belnap observed as he sentenced a man to 30 days in jail for drunken driving.

DRUNKEN DRIVER IS GIVEN 14 DAYS IN COUNTY JAIL

"If you choose to take your liquor before driving you must be prepared to take your gaol term after," observed Magistrate A. E. Gee in sentencing Samuel Lowe, 496 Gilchrist street, to 14-days imprisonment after the accused entered a plea of guilty to a drunk-driving charge this morning.

According to police the accused sideswiped a car when he was driving south on Aylmer street shortly after eight o'clock Tuesday night and subsequently was involved in collision with another automobile at the intersection of Aylmer and McDonnel streets.

The other car involved in the smash-up at the intersection was being driven east on McDonnel street by Bruce Hardy, Lealy's Lane. In an effort to avoid the crash Hardy drove his vehicle up over the south west curb, while Lowe's car crashed a hydro pole.

Three doctors and an ambulance rushed to the scene in response to a call it was stated, and witnesses lifted Lowe from the wreckage of his car and laid him out on a nearby lawn believing him to be dead. He escaped however with a few minor cuts and bruises.

On his appearance Lowe urged he was not intoxicated, but he admitted having "a couple of beers" a short time before the accident. He had some difficulty in hearing the charge as read by the magistrate on account of apparent deafness.

Three Transients

A trio of transients who gave their names as Arnold McLeod, Joseph Brown and Edward Leeson were arraigned on joint charges of theft of a suit of clothes from Parker's Dye Works. The first two pleaded not guilty to the charge, but Leeson even before hearing the charge against him told the Bench "I plead guilty. I was filled up with that dynamite wine." On application of Edward Bortridge acting for the Crown each of the three was remanded in custody to Monday next, while police check on their movements.

Charged with assault occasioning actual bodily harm, Howard Smith obtained an adjournment of the hearing until Wednesday next. Mr. Borbridge asked for the adjournment on behalf of the complainant Max Swartz on the grounds that today is a Jewish holiday.

Glancing at the calendar His Worship remarked, "A week today isn't another Jewish holiday I hope. Our calendar shows only fish days and statutory holidays."

Defendant was represented by W. B. Gordon.

After entering a plea of not guilty to an intoxication charge and when police asked for a remand, Andrew Logie a transient urged, "I place myself at the mercy of the court. Give me a chance and I'll leave town at once. I want to go to Bala for work in the lumber camps." Later he changed his plea to guilty and was fined $10 and costs with the option of "ten days."

At Hepburn Meeting

Inspector James F. Reid told the court that Logie was arrested on George street as he was trying to break into a house. "He has been around here a week or more drinking and the other night caused a disturbance at a meeting in the Armouries addressed by the Honorable Mitchell Hepburn. He was warned to get out of the city on that occasion," the officer said.

Thomas J. McCaulay, R.R. 9, Peterborough was fined $10 and $4 costs and his license was suspended two weeks when he pleaded guilty to a reckless driving charge. According to police the defendant was driving his car north on George street without lights around 11.40 p.m. Tuesday. Sergeant Thompson and Constable W. A. Clarke stepped into the roadway to signal the car driver to switch on his lights, but reported they had to jump clear to avoid being run down.

As counsel for the accused, W. F. Huycke, K.C., made a lengthy plea on his behalf and urged that a minimum penalty would meet the needs of the case. He told the court that it was a strange coincidence but twenty-two years previously almost to the exact date, McCaulay had been transferred to the 18th Battalion with which Mr. Huycke was then serving, just prior to the Battle of the Somme.

James Murphy was fined $10 and costs or 10-days on pleading guilty to an intoxication charge.

Norman Manley, 44 George street pleaded guilty to a reckless driving charge and was fined $10 and costs. His driving permit was suspended for one month. A further charge of failing to stop at the scene of an accident was withdrawn by the Crown. Accused was represented by A. L. Elliott.

Manley was driver of a car that recently ran into a herd of cattle on Keene road. Three animals owned by Dave Andreas who farms the old Duffus homestead were so badly injured they had to be destroyed.

200TH BIRTHDAY

BELFAST, Northern Ireland. — The Belfast News-Letter is celebrating its 200th birthday.

In 1739 the paper described the trial of Dick Turpin, famous highwayman, at York, and his execution 16 days later at Tyburn.

An Outstanding Feature

of Chiropractic is its simplicity of application and its reasonableness in adherence to natural laws.

Interrupted nerve force is a cause of disease.

Our spinal manipulative treatments do aid in the restoration of normal nerve energy to weakened tissues.

THE RESULT IS IMPROVED HEALTH

M. C. GOODWIN

CHIROPRACTOR and PHYSIOTHERAPIST

Lady Attendant 186 Barrie Bldg. Phones 431 and 1346j

MAIN STREET TOPICS

Jabs and Jottings as Picked Up By an Examiner Reporter.

PREPARE FOR INSPECTION.

The date for annual re-examination of the membership will be considered at a meeting of the St. John Ambulance Brigade this evening. The Brigade is preparing for its annual inspection to be held in October.

TO ATTEND LINDSAY FAIR.

This is the week of the Lindsay Fair, the old dates of the Peterborough Exhibition prior to its advancement to August. President Tom Brown, R. Denne and other directors expect to be "among those present," probably Thursday, as an indication of the Peterborough Board's goodwill.

CARS IN COLLISION.

Two automobiles were slightly damaged in collision at the intersection of Charlotte and Reid streets at 9.45 o'clock this morning. The vehicles involved were a car that was being driven east on Charlotte street by R. Cooke, 178 Dalhousie street and a car that was being operated on Reid street by A. C. McCannon, 2341 Rae street, Regina.

TO ATTEND CONFERENCE.

Lieut.-Col. J. A. Dewart, commanding officer of the Prince of Wales Rangers, is one of the official delegates from Ontario to the three-day annual meeting of the Infantry and Machine Gun Association of Canada which opens in Quebec City on Thursday. Thirteen military districts will be represented and the Minister of National Defence, Hon. Ian Mackenzie, is scheduled to speak at one of the sessions.

TEACHING ORAL HYGIENE.

The eighth dental survey of the employees of the Ovaltine plant has just been completed, and it reveals a continued interest on the part of the employees in maintaining healthy mouths. Not only is a careful survey made of the teeth and gums, but what is just as important, instruction and advice are given as to the best methods to employ in caring for them. It is not enough to be free from disease, says the clinician, but the ideal is to keep that tone of body which makes for efficiency, happiness, and robust health. The management reports that the result obtained have been very gratifying to them.

BIG ENSILAGE HARVEST.

Peterborough farmers are busy with the work that marks the end of one agricultural year and the beginning of another. Many of them have completed the sowing of fall wheat and are reaping one of the bulkiest harvests of fodder corn reported in recent years. Recent gales have blown the corn stalks about, adding difficulty to the ordinary job of reaping. It is expected that silos will be fille dto capacity. This crop is usually green for the last weeks of the season, and fields of corn that were planted late have attracted special attention here and there throughout the country.

LEADERS CHANGE IN BIG CONTEST

Another change today in the standing of contestants in the Kiwanis Club Popularity Contest places Miss Irene Hollingsworth in leading position with 3,500 votes. Right on the heels of Miss Hollingsworth are Jean Belleghem and Jean Millen, who are running tie in second position with 3,400 votes. Miss Clemena Long has jumped from seventh position to fourth with 2,900 votes. The contest will close at the Armouries Friday night at 10.30 sharp. The prizes, both to the winners of the contest and the holders of the lucky contest tickets, will be awarded immediately after the contest closes. The standing of the contestants at noon today:

Irene Hollingsworth	3,500
Jean Millen	3,400
Jean Belleghem	3,400
Olive Rowe	2,900
Clemena Long	2,900
Isabel Milliken	2,600
Jean Cole	2,600
Margaret Gardiner	2,600
Dorothy Blade	2,400
Viola Sexsmith	2,200
Phyllis Cruthers	2,000
Alberta Wright	1,900
Grace Kimble	1,300
Jean Nichols	1,200
Marjorie Hallahan	1,000

GIRL RECEIVES BAD CUT ON FACE

CAMPBELLFORD, Sept. 15—Donna Owens, daughter of Mr. and Mrs. J. Owens received a nasty cut on the cheek when the car in which she was riding was in a collision with a car driven by Chas. Bishton of Warkworth. The accident occurred when Mrs. Ralph Stevens, Queen street, was backing her car from her driveway to the road and was struck by the Bishton car which bent the fender and shattered a window at the back of the car where little Donna was sitting. Mrs. J. Owens who was riding in front with Mrs. Stevens received a slight bruise on her arm from the impact. Bishton was following a car driven by Russell Doughty of Havelock along the River road coming south toward town and it is alleged that he had been attempting to pass Doughty for several miles back. Doughty pulled to a stop when he heard the crash of the other two cars and when Constable Geo. Hardy was called a charge of driving with defective brakes was laid against Bishton and of driving without a permit was laid against Doughty.

OMEMEE

Miss Sarah Miller of Peterborough is the guest of Mrs. D. Belch.

Mrs. Gilbert Mollimoyle of Selwyn is visiting her daughters, Mrs. H. Bell and Mrs. L. Forsythe.

Mr. and Mrs. Arbuckle and family Mr. and Mrs. R. Morton of Winnipeg, Miss Ida Morton, Ottawa, Mr. and Mrs. George Morton, Kingston, were home owing to the death of their father, Mr. Richard Morton.

Miss Irene Faulkner returned home after spending the past week in Peterborough.

Testers And Former Testers Hold Annual Re-union In Peterborough

Ninth annual re-union of the C.G.E. testers and former testers was held at the Kawartha Club with 175 in attendance, the largest re-union gathering in the association's history. Above is shown a group picture of those present at the re-union.

FIRST SCHOOL FAIR OF THE SEASON IS HELD AT DOURO

Declaring he had been greatly impressed by the number and quality of exhibits, R. S. Duncan, director of Agricultural Representatives for Ontario, praised the work of participants in the Douro School Fair on Tuesday. The first of the annual county series, the event was hailed a success.

Lorraine Bradfield of S.S. 3 took leading honors as winner of Eaton silver plate trophy. Second and third Eaton book prizes went to Joseph Towns and Cecilia Towns, both of S.S. 8. The winners were commended by Rev. Father Walsh, one of the Fair guests.

Representing five schools, winners of the various classes at the Fair were:

Oats, Anthony Delaney, S.S. 8; barley, Robert Garvey, S. S. 9; wheat, Joseph Towns, S.S. 8; field corn, John Moher, S.S. 8; sweet corn, Helen O'Brien, S.S. 1; sheaf of oats, Bart Moher, S.S. 7; sheaf of barley, Allen Jenkins, S.S. 1; sheaf of wheat, Anthony Delaney; carrots, Lofraine Bradfield, S.S. 3; beets, Theresa Moher; onions, Charles Sheehan, S.S. 7; parsnips, Dan Sheehan, S.S. 7; turnips, Jim Sheehan, S.S.7; potatoes, cobblers, Marcella Heffernan, S.S. 9; potatoes, Dooleys, Jean Dwyer, S.S. 8; pumpkin, Jean McCauley, S.S. 3; tomatoes, Geraldine Allen.

Eggs, white, Helen O'Brien; eggs, brown, Doreen Crough, S.S. 3; asters, Lorraine Bradfield; verbenas, Martin O'Brien; petunias, Mabel Heffernan; nasturtiums, Jean Dwyer; snapdragons, Marcella Heffernan; oatmeal macaroons, Bernadette Cranley, S.S. 9; date loaf, Teresa Ryan; loaf cake, Olene Leahy, S.S. 3; school lunch, Lorraine Bradfield; wash cloth, Marcella Heffernan; spoon case, Geraldine Allen; guest towel, Elizabeth Maloney; apron, Cecilia Towns; window stick, Sam Stinson, S.S. 1; cut out, Robert Russell, S.S. 3; milk stool, Francis Foley, S.S. 1; farm gate sign, Joseph Towns.

Primer writing, Marcella Heffernan; 1st writing, Mary O'Brien; 2nd writing, Rosemaria O'Brien; 3rd writing, Helen McMahon, S.S. 3; 4th writing, Bernadette Condon; primer drawing, Jean McNaughton; 1st drawing, Bob McMahon; 2nd drawing, Bob Russell; 3rd drawing, Helen McMahon; 4th drawing, Cecilia Towns; poster, Lorraine Bradfield; agricultural scrap book, Helen McMahon; collection of 6 plants, Cecilia Towns; collection 10 pictures, Cecilia Towns.

Foal, Bart Moher; calf, dairy type, Jim Sheehan; calf, beef type, Francis Foley; market lamb, Raymond Leahy; foal, halter broken, Charles Leahy; calf, ahtler broken, Charles Sheehan; lamb showmanship, Francis Leahy; sock darning contest Lorraine Bradfield; rope splicing, Robert Garvey; girls' judging competition, Elizabeth Maloney and Marie Leahy; boys' judging, Billie O'Brien and Stephen Leahy; recitation, primer, Pauline O'Brien; recitation, 1st, Mauretta Leahy; 2nd class language test, Lucille Garvey; 3rd No. Work, John Moher; 4th public speaking, Cecilia Towns and Francis Foley; open public speaking, Joseph Towns.

OMEMEE TAX RATE IS 39 1-2 MILLS

OMEMEE, Sept. 15—A rate of 39½ mills was struck by the village council at its regular monthly meeting.

Tenders for the work of flooring the mill bridge were opened by the council, and on motion of White and Parker, the tender of R. W. Mitchell at $45 was accepted.

The following accounts were ordered paid:

Street lights, August, $83.50; Hydro, Fire Hall, $1.50; Hydro, Coronation Hall, $4.15; R. W. Mitchell, levelling rink, $150; district health account, $3.50; H. McQuade, trim trees, 50c; J. Magee, work on streets, $2; H. Fisher, drawing gravel, $14; W. Brandon, work on streets, $1.50; W. L. Moncrief, expenses, $7; bridge material, $400; Fireman Brandon's fire, $4—$671.65. Carried.

A letter of condolence was ordered sent to Mrs. S. P. Mills on the death of her husband, S. P. Mills.

On motion, meeting adjourned, to meet October 4, at 8 p.m.

With the Girl Guides

Here we are again, Guides. All ready to start off another season.

1st Company—Be sharp on time, 6.45 p.m., Monday, September 20. Presentation of all-round cords to I. Houghton.

2nd Company—Meet on Thursday, September 16, 6.30. Your Lieutenant is taking on a big task, so give her your loyal support.

Brownies of 1st and 2nd Companies will meet together at 3 o'clock on Saturday, September 25, with a new "Tawny Owl," Irene Houghton. Come along in full numbers to welcome her.

THE SCRIBE.

FEW HUNTERS OUT TO OPEN SEASON

Although early rain today provided good duck hunting conditions, few sportsmen of this district braved the elements to inaugurate the season. Ducks were reported plentiful north of the city on the Otonabee and Lake Katchewanooka and on the upper Kawarthas.

Several fair bags were reported as the reward of huntsmen of this city who did venture forth. The fact that the open season was in effect only for the area north of the city and Highway 7 banned the favorite hunting spots of many local duck-shooting enthusiasts, however.

Ducks were reported plentiful in the area south of the city. Fish and Game Inspector Lyons was out at an early hour of the day patrolling the south Otonabee region to enforce the ban.

FAMILY MATTER NOT FOR COURTS

Classifying it "as a family matter that should never have been brought into court," Magistrate A. E. Gee this morning threw out a case of common assault in Police Court here. His Worship advised the parties to make an effort to establish friendly relationships with each other.

The case concerned a charge of assault against Mrs. Giovina Giardino laid on the complaint of her niece, Miss Nina Caccavella. T. J. Carley, K.C., was counsel for the defence, the prosecution being conducted by Edward Borbridge, acting for the Crown.

Evidence adduced by the prosecution established that some differences had recently arisen between the two families, related to each other by marriage, over the custody of five-year-old Anna Maria Caccavella, a sister of the complainant.

Evidence further revealed that when Mrs. Caccavella died she left the infant Anna Maria in the care of her sister-in-law, Mrs. Giardino and the latter had since brought up the child and cared for it, although the child was not legally adopted by her.

Recently, Maurice Caccavella, father of the child, sought to obtain custody of his daughter from Mrs. Giardino, and he admitted under cross-examination he regained possession of the child by taking her off the street while she was at play.

This it was submitted had led to a dispute between the defendant and complainant.

"This is just a family matter. The assault if there was any did not result in injury to the complainant. I hope you people can get together and settle your differences. This case should never have come to court. If there is any trouble over the custody of the child it will have to go to another court." His Worship said.

In discharging the defendant, Magistrate Gee told her, "The Crown has produced evidence of certain trouble between yourself and your niece. The matter is very trivial. So trivial that I am going to throw it out, but at the same time I do hope you people can get together again on friendly terms."

THE STARS SAY . . .

By GENEVIEVE KEMBLE

For Thursday, September 16.

The sidereal operations for this day may be interpreted as intriguing and perplexing, probably because certain elements of the subtle, undercover and mysterious seem to hold sway. Writing, both business and of private nature, assume this curious or mystifying aspect, but a clever and cautious manipulation of such subtleties may result in much satisfaction. Elders assist. In purely private relations, romance looms large, with abrupt and startling bids to high adventure.

Those whose birthday it is may be prepared for a year of unusual, subtle, and intriguing adventures, with much occurring of a mysterious or baffling nature. Writings particularly partake of this curious portent, although if sagaciously handled many of these perplexing affairs may be turned to advantage. Elderly persons seem disposed to be of assistance.

A child born on this day may be deep, studious, and dependable, but, at the same time, adventurous, romantic, emotional, artistic, and given to mystical matters or to occupations of an altruistic or modernistic trend.

MRS. ALICE GALVIN DIES IN 89TH YEAR

Succumbing to the effects of a fall in which she suffered a fractured hip Tuesday evening, Mrs. Alice Galvin, one of the oldest native residents of the district, died in this city this morning. She was in her 89th year.

She was born in Douro township, daughter of the late Edward O'Donell and Mary Maloney. Forty years ago she came to this city, residing latterly at 324 Charlotte street. She was a member of St. Peter's Cathedral, a member of the St. Peter's Altar Society, the Catholic Women's League, and the League of the Sacred Heart.

A well-known farmer in Enniskmore over a period of many years, her husband predeceased her 10 years ago. Surviving are one son, John, at home; and two sisters, Mrs. Peter Murphy of this city and Mrs. Margaret Nope of Rochester.

The funeral will be held Friday from the residence, 324 Charlotte street, at 8.45 a.m. to St. Peter's Cathedral for Requiem Mass at 9 a.m., and to St. Martin's Cemetery, Ennismore.

FIRST SHOWING

Coronation Pageant of Empire

This tremendously interesting picture (with sound) taken by Mr. Fred Roy during his Coronation visit will be shown for the first time at . .

ST. PAUL'S CHURCH

TUES. EVENING

September 21 at 8 p.m.

Admission—35c

Children—25c

LIBERAL RALLY IS HELD IN GALWAY

Planning to visit all parts of the county riding, Alex. L. Elliott opened his country campaign at Swamp Lake in Galway Township Tuesday night, accompanied by Warden Roy Brown and Dr. E. M. Crough.

Reeve John Clark was chairman of the largely-attended meeting at which the Liberal candidate emphasized some of the major issues of the election to be decided on October 6. Mr. Elliott said that the administration of the Hydro-Electric Commission under the Hepburn Government had been a period of sound expansion. During the last three years 3,600 miles of Hydro rural lines had been constructed with an increase of 21,000 consumers living in country districts. Extension of the service had created a greater demand for electric products reacting to the advantage of urban communities who manufactured and sold electrical equipment. One of the centres of this industry in Ontario was Peterborough.

Warden Brown referred to the reduced taxation provided by the Hepburn government amounting to six mills on the dollar for all the ratepayers of Peterborough County. He said he regarded this accomplishment as one of the strongest reasons why farmers should work for the success of the Liberal candidate in this riding.

TOLL OF CIVILIANS DEPLORED IN WAR

(Examiner Correspondence.)

LINDSAY, Ont., Sept. 15.—"The masses of the people of all nations want peace and what the masses want will eventually come to pass. If we do not express ourselves, then how is the sentiment of the people to be known? Therefore I raise my voice in protest against the wholesale slaughter of innocent civilians which is being carried on in China and Spain today," said Rev. Peter Bryce, D.D., Moderator of the United Church of Canada in an address to the Lindsay Presbytery at its annual meeting in Queen Street United Church yesterday.

The speaker pleaded with his listeners not to think too harshly of the Japanese. "Some of the finest Christians in the world are in Japan and their hearts are sore at the actions of their fellow countrymen," he said.

Political rivals are suspected in connection with the robbery of the French labor unions' headquarters in Paris of $5,000 in cash and important documents.

C.G.E. TESTERS HOLD ANNUAL RE-UNION AT KAWARTHA CLUB

Rain failed to cheat C.G.E. Testers and former Testers out of an afternoon of sport when they gathered for their ninth re-union at the Kawartha Golf and Country Club from many points in Eastern Canada. With 175 in attendance, it was the largest re-union gathering of the series.

The re-union opened with a buffet luncheon at noon, a golf tournament following. Only 75 of 90 players endured downpours to finish the 9-hole foursomes. H. C. F. Poste of the St. Lawrence Power Company taking honors with a low gross of 39. Bruce Munro was runner-up with a score of 44. To F. R. Barnaley of Montreal went the "average golfer prize, to C. S. Leary of Toronto went the "most consistent golfer" prize, and W. T. Holgate took the ribbon for the highest gross score with 78 for nine holes.

Feature of the afternoon was anchery-golf contest, F. Nagler and W. Joy of Toronto, equipped with bows and arrows, composed the archery team, and R. Jennings and L. Hicks, also of Toronto, composed the golf team. The archers easily shot drives of 350 yards, but experienced difficulty in judging distances when approaching targets. The contest went to the golfers three up on points.

Tennis matches, a softball series, a horseshoe pitching contest and other special contests were washed out by the downpour.

Following a re-union dinner, B. J. Burgess, president of the Test Alumni Association, presided over a short program. L. H. Wickwire of Noranda Mines was cited as the member from the most distant point, while J. A. Ackhurst of Halifax was cited as the guest from the most distant point. Twenty-seven 1937 test students and apprentices were introduced and welcomed into the ranks of the Association.

PRESENT SHOWER HAVELOCK GIRL

(Examiner Correspondence.)

HAVELOCK, Sept. 15.—A lovely kitchen shower was held on Monday evening at the home of Miss Marguerite Clarke, in honor of Miss Beryl Russel, of Toronto, bride-to-be of this month. Some twenty-four of Miss Russel's Havelock friends were present and a very enjoyable time was had. Crokinole was played during the evening, Miss Muriel Russell winning the first prize and Miss Evelyn Parcels the consolation award. The many ivory and red kitchen utensils were presented by Misses Shirley and Marilyn Hutchinson, Miss Russel expressing words of appreciation.

Refreshments were served by the hostess.

REV. ROBERT BOYLE SEEKS TO RETIRE FROM MINISTRY

Peterborough Presbytery of the Presbyterian Church in Canada met at St. Paul's Church, Port Hope, on Tuesday; the Rev. J. A. Preston of Keene presiding as Moderator.

The forenoon session was devoted entirely to retreat, the first hour being spent in prayer and meditation. The second hour was devoted to addresses, one on "The Ruling Elder," by the Rev. Dr. A. T. Barr, pastor of St. Paul's, Peterborough, and the other on "The Teaching Elder," by James Dutton.

The morning session closed with administration of the Sacrament of the Lord's Supper.

In the afternoon, consideration was given to a request from the General Assembly relating to the method by which congregational property is held. Congregations were instructed to look up their title deeds and see they were in conformity with the constitution of the church.

A committee was appointed to deal with matters remitted from the General Assembly including budget allocations and methods of church finance.

An application from the Rev. Robert Boyle of Lakefield seeking to retire from the ministry was presented. He is completing almost forty years in the ministry, which have been spent in charges in Eastern and Western Canada.

The Presbytery agreed to send on Mr. Boyle's application to General Assembly and commended him to the Pension Board of the church. A resolution was inscribed on the minutes testifying to Mr. Boyle's faithful and devoted service to the church.

Subject to acceptance by the General Assembly his resignation will take effect on the final Sunday in October.

Named Interim Moderator

Dr. Barr was appointed interim moderator and he was also named on a committee in conjunction with the Rev. Mr. Preston and Mr. Dutton, to go over the field with a view to bringing Omemee in as a part of the charge of Lakefield and Lakevale.

The Budget committee presented a comprehensive report and agreed that steps be taken to reach congregations that have failed to meet their allocations. The Rev. J. W. Foote of Port Hope as convenor of the committee presented a plan for informing congregations of the necessity of the church.

Three students living within the bounds of the Presbytery were certified to Knox College. They were Leonard Wilson, Bowmanville; R. H. Williams, Millbrook, and Ferguson Barr, Peterborough.

NOISE IRKS CADI IN OSHAWA COURT

OSHAWA, Sept. 15. — Clanging noises by busy firemen and railway shunters irritated the Police Court yesterday morning and threatened to bring the Fire Department before the Cadi.

"I've told them time and again that if some of them were before you it might have some effect," said Chief Owen Friend when noises of hammering in the fire hall below punctuated the opening order of court.

"All right, I'll speak to them if you bring them," said Magistrate Ebbs and the Chief set off for the luckless firemen. Crown Attorney Allin Annis then rose to his feet and stated that representation should be made to the railway asking them to stop ringing the shunter bell when passing the court.

"They seem to save it all for here," agreed the Bench. "Between the firemen, the new factory and the railway, we had better hold court in the back yard."

The Crown suggested that if the press took notice of the situation something might be done about it, and Chief Friend returned from the fire hall lempty-handed stating that he couldn't find the offending hammerer, but they wouldn't be bothered again.

"Bottled gas," used throughout rural districts of France where no gas pipes are laid, is being considered as a solution to the gasoline shortage problem of the French Army.

KIWANIS KARNIVAL

AND

"Produced in Peterboro Exhibition"

WILL BE HELD IN THE ARMOURIES

THURS. AND FRI. EVENINGS, SEPT. 16 - 17

Dodge Car Given Away—Popularity Contest—Loads of Fun—Interesting Displays of Peterborough's Industries

IN AID OF UNDERPRIVILIGED CHILDREN

Doors Open at 7.30 — No Admission.

TREES DAMAGED WEEKEND STORM

(Examiner Correspondence.)

MILLBROOK, Sept. 15.—The wind storm, of high velocity, accompanied by some rain, which passed over the village and vicinity on Saturday afternoon brought down a number of trees, the power being cut off for a time until the Hydro lines could be cleared.

A large maple at Kidd's corner (King and Main streets) which had been damaged in a previous storm this season, lost another big section, and two tall spruce trees growing close together by the creek on the north side of Miss Burnham's property on Main street, were completely uprooted, crashing down across the lawns as far as the front verandah. A big lilac tree at the corner of the house fortunately deflected the top of the tree when it fell, thus saving the verandah from being struck and probably a part of it demolished.

Many trees were reported down on the highway and side roads; small branches and twigs littered lawns and gardens in all directions; vines were torn down, in many cases; and plants lacking in sturdiness were flattened to the ground.

Fortunately the storm died down to a considerable degree during the evening, undoubtedly lessening the harm that would otherwise have been suffered had the wind continued with the force which prevailed during most of the afternoon and until well on in the evening.

JANETVILLE W.A. HOLDS MEETING

(Examiner Correspondence.)

JANETVILLE, Sept. 15. — The September meeting of the Women's Association was held in the United Church on Wednesday evening with a goodly number of members and interested friends present.

The president, Mrs. E. A. Bradburn presided. Several important business items were dealt with which included arrangements for a presentation and reception for a bride of the near future. Plans were made to hold the annual fowl supper on Monday evening, November 1st, the anniversary services to be held the day previous, Sunday, October 31st.

The treasurer, Mrs. Albert Heaslip presented a most gratifying report which included an item of $117 as net proceeds realized from the sale of home baking at Lake Scugog during the Saturdays of July and August.

The president expressed her sincere appreciation to the ladies for their co-operation especially during th extremely warm weather, to those who loaned cars, to Mrs. Peel for the use of her home as headquarters, and to all who helped in any way to the success of the venture.

The "Travelling Apron" from the north was opened and found to contain $7.75 which together with the South Apron, opened last month, brings the total proceeds from this means to $15.

Mrs. J. Nicholson and Mrs. G. Bradburn were appointed as program convenors for October. Mrs. Charles Deyell convenor for this month read the scripture lesson.

Mrs. John Nicholson presented a splendid paper on "The Trial Between Elijah and the Prophets of Baal."

A piano solo by Miss Helen Deyell was enjoyed as was a reading by Mrs. Sam Stinson. The meeting closed with a hymn followed by prayer.

WARSAW

Mr. Frank Harding returned on Wednesday evening from a trip through Western Ontario and Michigan.

Milo Payne is atetnding the High School in Lakefield. John Darling in Norwood.

Here as elsewhere tomatoes are ripening rapidly. Those who want green tomatoes must get them quickly. There are some splendid samples of home grown onions. One of the stores has large ripe yellow danvers from the proprietor's own garden. Chard is exceptionally large and tender. Some fall wheat is up about three inches. A good deal is being sown.

There will be a dance in Warsaw Town Hall on Wednesday evening, Sept. 18, in aid of the fire fund.

HELP POOR CLIENTS

SAINT JOHN, N.B.—(CP). — A plan for free legal advice and service for persons unable to pay is under consideration for New Brunswick, said delegates returning from the annual convention of the Canadian Bar Association. Some of the other provinces have a similar system.

The Windsor Hotel in Montreal is the business and social centre of Canada's Metropolis. It is unexcelled for its convenient location, spacious comfortable rooms, attentive but unobtrusive service, excellent cuisine and very reasonable rates.

The Windsor
on Dominion Square
J. Aldéric Raymond
Vice-President

Check For $21,439 Is Given To City

A cheque for $21,439 from the Provincial Treasurer representing Peterborough's share of the Government's municipal subsidy was received by City Treasurer Morley Shaver on Tuesday. The amount equals one mill on the local assessment scale.

The subsidy has long since been anticipated by city officials and allowance made for it on current tax bills, so actual arrival of the subsidy will make no difference in tax collections. The amount will go into regular city funds.

In Lindsay and other centres where no allowance for the subsidy was made on tax bills, rebate cheques are being mailed directly to taxpayers.

IN THE NEWS TODAY

Foreign Ministers of Europe Face Gravest Task Since War

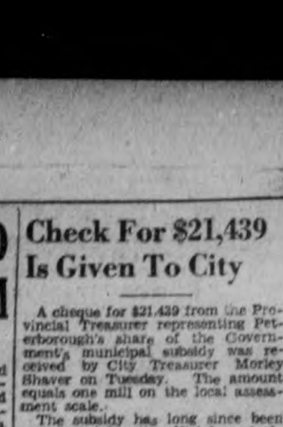

Maxim Litvinoff
Soviet Union

Count Ciano
Italy

Count von Neurath
Germany

Yvon Delbos
France

Anthony Eden
Great Britain

HASTINGS

GOOD PROGRAMS W.M.S. MEETINGS

HASTINGS, Sept. 15 (Examiner Correspondence). — The Women's Missionary Societies of the three Protestant churches of the village held very interesting meetings on Thursday afternoon.

The W.M.S. of Trinity United Church were welcomed to the home of Mrs. Robert Collins, of Asphodel Township. Mrs. A. E. Metcalfe presided over the business. The program, a varied but splendid one, was prepared by Mrs. A. M. Brooks' group and consisted of a solo, "Silently Now I Wait for Thee," by Mrs. Gordon Faux; a solo, "Sweet is the Voice of the Mother," by little Miriam Newell, daughter of Rev. and Mrs. F. W. Newell; the topic, "The Value of Prayer," by Mrs. A. M. Brooks; a reading, "Work and Tools to Work with the Lord," by Mrs. Alex. German; a bird's-eye view of the work in foreign fields, by Mrs. F. W. Newell; a reading, "His or Mine," by Mrs. Arthur Fleming; and a solo by Miss Helen Collins.

Following the meeting lunch was served by the members of the group.

St. George's Anglican Church

The members of the W.A. of St. George's Anglican Church motored to the home of Mrs. Roy King, of Percy Township, for their regular monthly and devotional meeting.

A letter was received from Miss Street acknowledging the receipt of the half-yearly pledge, also the extra $7 sent by the branch. Beautiful work was displayed, being done by Miss Plant and Mrs. James Fuller during the summer months. Mrs. Dalnard read an interesting story on "The Duke of Wellington."

Time was then spent on discussing the making of a baby's layette and other work for the winter months, after which the hostess served lunch.

St. Andrew's Presbyterian

The W.M.S. of St. Andrew's Presbyterian Church was held in the basement of the church and 16 members were present. A busy afternoon was spent in the quilting of two quilts and the packing of the bale for the Northwest. The bale consisted of babies' layettes, two quilts used and new clothing and other articles. Just before finishing the packing their pastor, Rev D. K. Ferrie, who just returned from his honeymoon, dropped in and gave them a few words of praise for the work being done. A mystery tea, each lady providing something for the meal, proved all that could be desired.

Personals

Mr. and Mrs. James Shearer, of Neepawa, Manitoba, were Sunday guests of Mr. and Mrs. Arthur Fleming.

Misses Jessie and Alice Whitred are visiting friends in Toronto.

Mr. and Mrs. Clifford Dalnard, of Toronto, were week-end guests of Mr. and Mrs. J. Dalnard.

NOTED DOG BREEDER DIES.

MOUNT KISCO, N.Y., Sept. 15 (AP).—Mrs. Hope Robinson Hitchcock, one of the best known breeders of English sheep dogs in the United States, died yesterday. She was the wife of former Justice of the Peace Wilbur Hitchcock.

Mrs. Hitchcock's sheep dogs got her into court in 1933 when neighbors complained of the noise made by the shaggy, shambling animals in her kennels.

HASTINGS

MINISTERS ELECT OFFICERS FOR YEAR

(Examiner Correspondence)

HASTINGS, Sept. 15.—On Tuesday afternoon September 7th, members of the Havelock and District Ministerial Association were the guests of the Reverend and Mrs. William Stocks at St. George's Rectory, Hastings, for their opening meeting of this season. The following members attended: Revs. S. A. Kemp, R. E. Lemon, A. S. Cleland, F. W. Newell, Wm. Stocks.

At the election of officers, the Rev. F. W. Newell was re-elected president and the Rev. S. A. Kemp, secretary treasurer. The Rev. R. E. Lemon was elected vice president.

In response to a message from Toronto from the joint committee of Churches on Western relief, it was decided that the churches of the district would make a united effort to assist in providing fruit and vegetables for those in the drought-stricken areas of southern Saskatchewan.

The October meeting of the association is being planned to be held at Marmora when a paper will be given by the Reverend William Stocks, on the subject of "Church Music."

Chicago Air Waves Full Of Lessons

CHICAGO, Sept. 15 (AP).—It was tough on parents who customarily twirl the dials for cooking tips and sports results but nevertheless they had few complaints today against Chicago's experiment in radio education for 315,000 elementary school pupils.

Opinion was sharply divided among the youngsters, however. Many couldn't get the vacation idea out of their minds and found it easy to play hookey when teacher is heard but not in sight.

Telephone calls from parents reflected widespread interest in the plan inaugurated yesterday, said Miss Minnie E. Fallon, assistant school superintendent. It will be continued for the duration of the infantile paralysis outbreak which postponed schools' reopening.

Five newspapers publish outlines of lessons for the various grades.

Jobless Trust Fund Now 40 Million

Toronto, Sept. 15.

APPROXIMATELY $400,000,000 was stored by 29 states in the United States treasury as an unemployment trust fund, Glenn A. Bowers of New York state labor department, today told the opening sessions of the international association of government labor officials convention.

Bowers, chairman of the committee on unemployment compensation, said that in June, 1937, there were $65,000 employers responsible for contributions to 28,000,000 employees.

Why Suffer From
Corns or Callouses

The New Scientific LLOYD'S TRY-MOLATED CORN SALVE is positively guaranteed to remove your corns or callouses or your money back. This wonderful Salve has helped thousands. Buy a jar to-day, and get quick relief. For sale at Elliott's, 'Phone 13—McDermid & Jury, 102—Payne's 146.

GRAFTON & CO. LIMITED

Grafton's Gigantic HARVEST SALE!

This is really a splendid opportunity for the men and boys to outfit themselves. We have exceptional values. Come in and reap a harvest of bargains for yourself.

PULLOVERS
Vast assortment of all wool Pullovers, V neck, crew necks. All the new fall shades .....
1.49 and 1.69

Men's Windbreakers
Meltons, plaids, blanket cloths, waterproofs and suedes, button or zipper style. Sizes 34 to 46 .....
3.75 to 11.00

PYJAMAS
Fine quality English Broadcloth. A to E. Two styles. All new shades .....
1.00

BROADCLOTH SHIRTS
Men's exceptionally fine quality broadcloth shirts with stay set fused collar. Dozens of new patterns and colors to choose from. 14 to 17. Reg. value 1.50. Special 98c

HATS
The new fall hats are here for men and young men. Plain felts, silvertones, mixtures in all the newest shapes and colors. Sizes 6¾ to 7⅛ .....
1.69-1.95-2.95

FINE QUALITY
Men's Suits

1st GROUP
Made single or double breasted with plain and sport backs, materials are all wool tweeds and worsteds in shades of blue, grey and brown. All with two trousers.
19.75

2nd GROUP
MEN'S SUITS OF DOMESTIC AND IMPORTED WORSTEDS AND TWEEDS
In a large variety of patterns. Coats silk lined, styles are the latest for fall. Sizes 36 to 48. Two trousers. .....
25.00

3rd GROUP
TOPCOATS
To Suit Men and Young Men
In raglan, slipons, box back and guard backs of all wool, plain and fancy pattern. Tweeds, cheviots and worsteds. Sizes 35 to 46. Prices .....
10.00 up to 21.50

OVERALLS
Men's pant or Bib Overalls Sizes 31 to 42 ..... 1.15
Smock to match. 36 to 44 ..... 1.15

Underwear
Medium weight Merino Shirts, drawers and combinations. Right weight for right now. Shirts and drawers 50c
Combinations 1.00

SWEATER COATS
Heavy jumbo stitch in plain shades and fancy collars and fronts, also heavy check all wool. Sizes 36 to 44 ..... 2.95

WORK SOCKS
Men's Wool Work Sox. Pair 20c
3 PAIR FOR 50c

WORK SHIRTS
Navy, light blue or khaki, 14½ to 17½ .. 68c

SOCKS
Fifty dozen all wool Socks. A huge factory clearance. All sizes up to 12. Worth 85c 50c

FLEECE UNDERWEAR
Men's fine fleece shirts and drawers, also combinations. Nice even fleece, good weight. Shirts and drawers 65c
Combinations 1.25

WORK PANTS
Men's moleskin Work Pants. A reliable pant for hard wear. Fr to 42. 1.45

BOYS' JUNIOR SUITS
Age 3-6. For the little fellow. Tailored in single breasted coat, pleated, fd swing back. One pair of shorts. 3.98
Shades grey, brown

KIDDIES' TOP COATS
3.98
Size 4 to 6. For the cooler days. Double breasted, guard back style, full lined in medium grey shade.
BERET TO MATCH 69c

GOLF HOSE
Woollen Golf Hose in plain shades or heather mixtures with fancy trim. Sizes 7 to 10½ .....
29c, 39c, 50c and 75c

BLOUSES
Boys' Blouses in the hard wearing English broadcloth. Colored stripes. Plain white or fancy check patterns in the latest fall shades. Ages 6 to 12 years .....
59c-68c-75c

UNDERWEAR
Boys' combination underwear in fall and winter weight, styles in both knee and ankle length with short or long sleeves. Sizes 24 to 32. .....
75c-1.00-1.60 and 2.25

BOYS' SHIRTS
Boys' fine broadcloth shirts in the newest patterns for fall wear. Plain colors, stripes and checks. Sizes 12 to 14½ ..
59c and 79c
2 FOR 1.50

MEN'S TIES
An amazing array of new fall neckwear in dozens of pleasing checks, stripes, fancy allovers and plain colors 50c

Boys' and Youths' SUITS
Fancy wool tweeds in pleated back coats. Breech and short, breech and long, coat, vest, two longs. Shades grey, blue grey, med. and dark brown.
Sizes 24-28—
6.98-8.50
Sizes 29-32—
9.98-13.50
Sizes 33-37—
15.00-18.50

GRAFTON & Co., Ltd.

CANADIAN DEPARTMENT STORES

Store Hours: 9 a.m. to 5.30 p.m.
Saturday, 9 a.m. to 9.30 p.m.
No Extra Charge for Delivering
Phone 3000

It's Harvest Time and There's a Big Harvest for You in Our First Big Fall Sale Event—Don't Miss It!

THREE DAYS—THURSDAY - FRIDAY - SATURDAY

When it isn't convenient to come to the store
TELEPHONE
3000

C.D.S. HARVEST SALE

HARVEST SALE FEATURE!

Misses' and Women's Fur Trimmed Cloth Coats

A REAL SALE OPPORTUNITY

6.95 and 8.95

This is a special purchase that offers you a pleasant surprise. Coats that have the appearance of higher-priced lines . . . Offered at these prices for the sale only. Heavy all-wool Melton and blanket cloths, topped with comfy-looking collars of pieced electric seal (dyed rabbit) and Tuscany lamb (sheared dyed sheep). Colors: black, brown, navy and wine. Sizes 14 to 20, 38 to 46. Harvest Sale, each ..... 6.95 and 8.95

—2nd Floor, C.D.S.

Misses' 2-pc. Knitted Wool Suits

There are so many style points to this Knitted Suit to definitely stamp it as an Autumn Highlight that you will want one immediately—particularly at this price for the sale. Knit from fine all wool yarns in modish V neck style and the popular boat neck style. Smart buttons, belt and ribbed stitch designs. Choose from these smart new fall shades. Mountain rust, navy, brown and royal. Sizes 32 to 38. Harvest Sale, suit **7.95**

New! Women' Printed "Snap Frocks"

It's the new feature which makes this open-down-the-front Frock such a joy. The snaps won't rust. They won't pull off. Made from fine quality washable percale, printed in a brilliant Dalmatian design. Tie-back belt. Backgrounds of wine, navy, black and green. Sizes 14 to 40. Harvest Sale Special, each **1.95**

Extra! Senior Girls' Winter Coats

Another sale feature that offers exceptional savings. Smart and youthful styles for the young miss from 8 to 14 years. All wool blanket cloths, designed in semi-fitted doublte breasted effects with pockets and belted backs. Colors, rust, blue, wine, brown and navy. Harvest Sale, each **6.95**

Girls' Navy Wool Serge Skirts

Mothers, make a good saving here on a skirt for the school miss. Made from navy wool serge in pleated style, sewn on white cotton camiesole top. Sizes 7 to 14x. Harvest Sale ,each ..... **.79 and $1**

Special! Girls' Cotton Drill Middies

Mothers! Match up the pleated skirt with one of these middies and you'll have a practical school outfit for the young miss. Sturdy, white cotton drill, made in regulation style with navy collar and cuffs. Sizes 6 to 14x. Harvest Sale, each **1.00**

Feature Special In Fall Dresses

A Brand New Shipment of Smart Autumn Fashions

Here's an outstanding value and buy for the sale, styles and quality you would expect to pay much more for. A grand array in rough crepes (fibre silks), attractively fashioned in the new style trends, featuring long sleeves, high and low necklines, braided trim, and zipper fastenings. A good assortment of shades, including black, navy, brown, and a few bright shades. Sizes 14 to 20 and 38 to 44. Harvest Special, each **1.98**

—2nd Floor, C.D.S.

Autumn Smartness In this Special Sale of

Wool Felt Millinery

New styles in a wide variety for this big sale feature! Seasonable wool felts . . . showing large and medium sized brims . . . close-fitting . . . off-the-face . . . turbans and high crowns, attractive trims, styles for misses, women, and matrons in the lot. Colors, black, brown, navy, green, etc. Harvest Sale, each **1.00**

—2nd Floor, C.D.S.

Extra Special Selling of Silver Plated Flatware

A splendid chance to save on this serviceable silver-plated flatware—in the trim "York" design. Owing to the fact that quantities are limited we cannot guarantee to fill phone orders. Come early and make your own choice.

TEASPOONS
BUTTER SPREADERS
SUGAR SHELLS
Each **.9**

DESSERT SPOONS SALAD FORKS
TABLE SPOONS SOUP SPOONS
Dessert and Dinner Knives
Dessert and Dinner Forks
Each **.14**

Silverplated Pie Plates

Extra Special . . . **1.50**

Pierced design silver plated plate holder with an 8-inch oven-proof glass lining. Limited quantity, so select yours early. Harvest Special, complete 1.50

EATON-MADE CANDY SPECIALS

Creamy Toffee Bon-Bons
Roll Caramels
Pound **.17**
Toasted Cocoanut Crumbles
Butter Cups

—Main Floor, C.D.S.

LACE EDGED LINEN HANKIES

A real sale offering of fine Irish linen Hankies with lace edging, in torchon, cluny, and tatting. Good large size. But them now during the sale for gift giving. Harvest Special, each ..... **.25**

—Main Floor, C.D.S.

Extra! Stamped Print Aprons

Coverall style, cut from coin dot cotton print, bias trimmed. Pocket of white lawn, stamped in pretty floral designs for embroidery. Colors, brown with orange, black and yellow, and yellow with brown dot. Harvest Sale, each ..... **.25**

—Main Floor, C.D.S.

SPECIAL! VACUUM BOTTLES

A handy flask for carrying your hot and cold liquids will fit lunch boxes. About 15-oz. capacity. Colored metal cases. Harvest Sale Special, each ..... **.29**

—Main Floor, C.D.S.

HARVEST SALE SPECIAL!

REAL KID GLOVES

Smart, New Fancy Cuff Styles

Harvest Sale Price **1.69** PAIR

A big special purchase with the sale in mind. Real values in this lot. All from fine quality real kid. Various smart new cuff treatments in tailored and fancy effects. Colors, black, brown, beige, grey and navy. Sizes 6 to 7½. Harvest Special, pair 1.69

—Main Floor, C.D.S.

Special Selling of New

FALL HANDBAGS

WITH TWO METAL INITIALS

SALE PRICE **1.00** EACH

You'll want more than one of these smart handbags when you see them. New simulated leathers, in novelty and alligator grains, neatly finished inside with change purse and mirror. Many with zipper section. Popular overhandle and envelope style. Colors, black, brown, green, wine and navy. Harvest Special, each $1

—Main Floor, C.D.S.

Extra Special Selling Women's Smart Real Silk STOCKINGS

"SUBS" OF HIGHER PRICED LINES

for **.59** pair

A huge special purchase; Substandards of nationally-known higher priced lines. In a choice of three weights. 4-thread chiffon, 8 and 10-thread service weights. A fine range of shades, including some of the new fall numbers. Prairie, snap, desert sun, Bermuda, Andes (all on the brown and tan tones). Dusk grey, gunmetal, taupemist, brushwood. Sizes 8½ to 10½. Harvest Sale Special, pair ..... .59

—Main Floor, C.D.S.

Extra Novelty Fabric Gloves

A wide selection of styles in this group, made up of odds and ends from higher priced lines. Fancy and plain cuff treatments. Chamosuede (fabric) and Ribtex (rayon). Colors in the lot, black, brown, beiges, London tan. Sizes 6 to 7½ in the lot. Special, pair ..... **.39**

Sale! Utility or Sho pping Bags

AWAY BELOW USUAL PRICE!

Specially purchased—extra specially priced! Utility or Shopping Bags in simulated leather, cotton covert cloth and suedine coverings, with piped seams, strong strap handles and zipper fastener. Colors in lot, brown, black, blue and green. Extra special, each ..... **.97**

—Main Floor, C.D.S.

AWAY BELOW USUAL PRICE!

Women's Fancy 16-rib UMBRELLAS

A grand sale feature in women's smart rayon covered umbrellas. Fashionable stubby styles with fancy colored handles and tips. Sturdy 16 rib metal frames. Fancy covers in black, brown and navy. Harvest Special, each **2.98**

—Main Floor, C.D.S.

CANADIAN DEPARTMENT STORES LIMITED

CANADIAN DEPARTMENT STORES LIMITED

C.D.S. HARVEST SALE

CLEARANCE OF MEN'S BETTER GRADE SHIRTS

ORDINARILY 2.00—HARVEST SALE PRICE, EACH

A factory clearance of higher priced shirts, of well-known makes offered at this grand bargain price for the sale. All new fall styles and colors in fine quality English cotton broadcloths, in a good assortment of stripes and checks, some plain shades in the lot. A variety of collar styles including separate and collar attached style. Sizes 14 to 17½ in the lot. Harvest Special, each **1.39**

Men's Jumbo Knit Sweater Coats

Harvest Sale Each **2.29**

Heavy all wool jumbo knit sweater coats, priced exceptionally low. Knit on generous Eaton sizes and well finished. Effectively trimmed in bar stripe designs. Deep shawl collar. Harvest Special Sale, each ....., 2.29

Extra! Men's Cotton Work Shirts

SECONDS

.59 or 2 for **1.10**

You should get lots of wear from these durable quality shirts. Made from cotton materials. Made in collar attached style, with breast pocket and button band cuffs. Navy, blue chambray and fancy check designs. Sizes 14½ to 17½. Harvest Special, each .....59; 2 for 1.10

New for Fall Men's Hats

Harvest Sale Special **1.59**

Men! Here's a worthwhile saving on a new fall hat. New snap brim models, designed from wool felts, with leather sweat band, rich linings, ribbon band bow. Three popular shades including the new fall green with a grey check. Sizes 6⅝ to 7⅝. Harvest Sale Special, each 1.59

Men's Wool WORK SOCKS

Harvest Sale Special **.24**

Buy several pair and save; a comfortable medium weight, all wool sock knit of 1-ply wool yarns with 2 ply wool heels and toes. Seamless with 2/1 ribbed by 1/1 ribbed tops. Harvest Sale Special, pair .24

Men's Fine DRESS SOCKS

.39 or 3 Pr. **1.10**

Dozens and dozens of patterns and many colors to choose from. Knit from fine wool yarns, reinforced with cotton in heel and toe. Sizes 10 to 12. Harvest Sale Special, pair 39

Special! SMART TIES

.35 or 3 for **$1**

Specially arranged for a Harvest Sale feature selling, this big group of ties offers a host of smart stripes and neat all-over patterns for your selection. All are in good grade rayon, with all wool lining. Harvest Sale Special, each .35

Boys' Wool SWEATERS

Harvest Sale Each **1.19**

Warmth, wear and good value in these pullover sweaters for the boy. Made on polo collar style with zipper neck in all wool face and cotton backs to assure wear and comfort. Sizes 24 to 34. Harvest Sale Special, each 1.19

—Main Floor, C.D.S.

Compare this Value! MEN'S SUITS

Harvest Sale **13.00** SUIT

A headliner for the sale. Compare the value for yourself. These are all new suits in smart fall patterns. Well made from a good selection of all wool and fancy patterned worsted materials in blues, dark greys and browns. Single breasted styles for the man or young man. Take advantage of the low price and buy during the sale. Sizes 34 to 46. Harvest Sale Special, suit 13.00

EXTRA TROUSERS, Pair, 3.00

Here's a Chance to Save On FALL TOPCOATS

Harvest Sale **10.50** EACH

Here's where to buy your new fall top coat at a saving. Make your selection from fitted, guards and raglan models, cut from good quality wool tweeds, and in the new fall shades of grey, brown and fawn. Coats that have the appearance of higher priced models—So get yours during the sale. Harvest Sale Special, each 10.50

Men's Better Dress Trousers

Good wearing, neatly tailored trousers, that can be matched up with an odd jacket. Made from hard wearing all wool worsteds, in choice of brown, blue or grey. Fancy checks or stripes. Sizes 30 to 44. Harvest Sale Special pair **2.89**

Men's Strong Cotton Work Trousers

Well made pants, that should stand a lot of hard wear. Cotton worsteds in stripe design cut on full easy fitting sizes. Sizes 30 to 44. Harvest Sale Special, pair **1.29**

—Main Floor, C.D.S.

Clearance! Boys' and Youths' Tweed Suits

Here's value! Regular higher priced lines reduced for the sale; sturdy well tailored suits to stand up under steady school wear and play. All wool tweeds, in fancy back styles. Greys, fawns and browns. Coat, vest and two longs. Harvest Sale Special, each **12.55**

—Main Floor, C.D.S.

Men's English Style Trench Coats

A specially purchased group of English style trench coats. Swagger-looking and can be depended upon to give good protection against wind and rain. Made from rubberized cotton fabric, in shades of navy and fawn. Double breasted style with all-round belt, adjustable straps at cuffs, storm flap at neck, shoulder straps and slash pocket. Harvest Special, each **5.75**

—Main Floor, C.D.S.

FEATURE SALE SPECIAL!

IBEX FLANNELETTE BLANKETS

Here's value in a well-known make, renowned for its extra fine wearing qualities. Made from heavy closely woven soft, fleecy white flannelette, with pink or blue borders. Size about 70 x 84. Harvest Sale Special, pair **2.25**

SAVING SPECIAL IN WABASSO

HEMSTITCHED PILLOW CASES

Don't miss this opportunity if you need new pillow cases. They're a favorite size, made of well bleached cotton in a firm, even weave and neatly finished with hemstitched hems. Size 42 x 33". Harvest Sale Special, pair ..... **.59**

Extra! English Cotton Prints

These gay floral and allover prints in cotton will make you an attractive housecoat or apron or smock. Take advantage of this low sale price, and buy. About 27" wide. Harvest Sale yard **.12**

Special! 24 x 45 Terry Towels

Here's our saving price. Big, soft, absorbent, sturdy weave, cotton terry towels. All white with colored borders, and striped with colored borders. Harvest Sale Special, pair ..... **.69**

36-inch Cotton Broadcloth

At all times of the year broadcloth is a top notch favorite with the householder, and comes in a good weight for quilts, aprons, blouses, etc. A good assortment of colors. Harvest Sale Special, yard ..... **.12**

Striped English Dark Terry Towels

Just the ideal towel for every day use. Made of heavy, soft absorbent English dark terry towelling in assorted colored stripes. Size 21 x 42. Harvest Sale Special, pair ..... **.49**

Plain Hemmed Cotton Sheets

Look to your supply! This offer will enable you to fill your needs at an attractive economy. Good size sheets size, 80 x 96. Bleached snowy white. Harvest Sale Special, each ..... **.93**

Hand-Embroidered MADEIRA TYPE Pillow Cases

At this exceptional price, these madeira type cases with dainty hand worked designs and scalloped edges. The cotton is a good everyday quality. Size 42" x 36". Harvest Sale Special, pair .. **1.19**

—Main Floor, C.D.S.

Extra! Cotton COMFORTERS

Harvest Sale Special **3.49**

We're featuring them for the Harvest Sale! Big, warm fluffy comforters, well filled with clean cotton, covered in attractive patterned cambric, with rayon satin center and panels. Colors of rose and blue. Size 66 x 72. Harvest Sale Special, each 3.49

Special! 64 x 84 White Wool Blankets

Another big bedding saving. Fine quality Canadian white wool blankets, very closely woven, finished with soft, fleecy nap. Comes in colored border of green, blue, gold and rose, etc. Size 64 x 84. Harvest Sale Special, each **3.39**

—Main Floor, C.D.S.

HARVEST SALE FEATURE!

CELANESE DRESS CREPES

What more suitable materials than these for balmy fall wear. Good quality crepes in a varied assortment of plain and rough weaves. All of good weight. Comes in an assortment of new autumn shades which includes, browns, rusts, black, green, navy, etc. 36" wide. Harvest Sale Special, yard ..... **.49**

Special! 86 x 100

RAYON SATIN BEDSPREADS

Have your bedroom an attractive room, with one of these lustrous rayon satin spreads, in colors of rose, gold, green, blue and mauve. Plain with shirred flouncing. Size 86 x 100. Harvest Sale Special, each **4.19**

19 x 30 Irish Linen Tea Towels

A good stout weave that's a product of an old country mill. Clean and crisp-looking with its checks of red and gold. Size 19 x 30. Harvest Special .....3 FOR **1.00**

Horrockses' White Flannelette

A famous make of flannelette that you will be glad to acquire at this special price! A very fine weave and in soft, fluffy nap. 27" wide. Harvest Sale Special, yard ..... **.15**

34-inch English White Flannelette

Here's an excellent weight and a fine quality for autumn sleeping togs for the men of the family. Close even weave and soft nap. Harvest Sale Special, yard ..... **.19**

Woven Cotton Bedspreads

We made a special buy of these bedspreads and expect them to go over big. A new type spread of fine quality cotton in woven colors of rose, blue and gold. Size 72 x 90. Harvest Sale, Special, each **1.39**

Colored Border Linen Crash Cloths

Cloths you'll find inexpensive and practical for every-day use. Fine quality Irish linen crash cloths, closely woven, with colored borders of blue, green, gold and rose.

Size 52 x 52—Each ..... **.89** Size 52 x 70—Each **1.19**

White Linen Damask Table Cloths

It's a big one and a good one. A husky linen damask that should stand up well under wear and wash. This price makes it worth while to buy several. Sizes 66" x 66". Harvest Sale Special, each **1.98**

—Main Floor, C.D.S.

CANADIAN DEPARTMENT STORES LIMITED

CANADIAN DEPARTMENT STORES LIMITED

C.D.S. HARVEST SALE

OPPORTUNE SAVINGS IN SLIPS-GOWNS

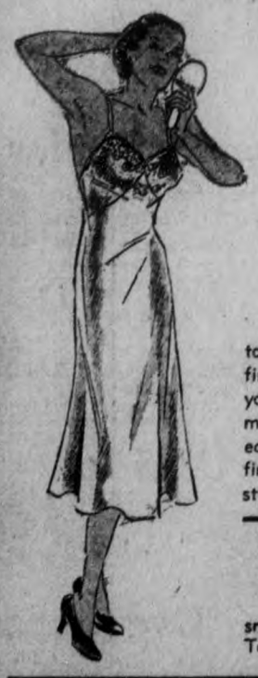

Extra! Luxurious 'Satona' SLIPS

ORDINARILY EACH, 1.95

Harvest Sale **1.59** EACH

Rapidly becoming a favorite for beautiful lingeries, "Satonia" is a rich, soft satin, half hard-wearing rayon, half fine real silk. An opportune special purchase brings it to you at important saving—in slips cut smoothly for under moulded Fall frocks—beautifully detailed—carefully finished. Buy all the slips you'll need for fall during the sale. You'll find it well worth while. Tea rose and white. Lace and tailored styles. Harvest Special, each 1.59

Tailored and Lace-Trimmed GOWNS

EXTRA SPECIALLY PRICED!

Harvest Sale **1.39** EACH

Not often do you find quality and style like this in gowns at this price. Take a tip and buy them now for your self and gift-giving. Fashioned from rayon satin and silk crepe, in long bias cut fitting style. Some trimly tailored with faggotting or little collars, others lavishly lace trimmed. Shades, tea rose, and ice blue. Small, medium and large sizes. Harvest Special, each 1.39

Rayon Satin, Taffeta and Silk Crepe Slips

Make a good saving here on these lovely slips. Stock up, you can't have too many. Choose from smooth rayon satin, swishy taffeta, and real silk crepe. All bias cut, with adjustable shoulder straps. Tailored or lace trimmed. Tea rose and white. Harvest Sale Special, each ..... **.89**

—2nd Floor, C.D.S.

Clearing Reg. 2.25 to 2.95 GIRDLES

A clearance of garments in well-known maker reduced to low prices for the sale. Designed from flowered cotton batiste, with elastic panels at side and back. Step-in type. Tea rose shade only. Sizes 25 to 32. Harvest Special, each **1.89**

—2nd Floor, C.D.S.

Special Selling of Boys' 2-Piece Jersey Suits

A saving in Fall and Winter Suits for the wee lad. Fine quality, all wool jersey cloth pants—elastic at waist, long sleeved sweater with round and V neckline. Colors: Sand, brown, navy, and light blue. 2, 4 and 6 years. Harvest Special, suit **1.29**

—2nd Floor, C.D.S.

Harvest Sale of Boys' Unlined Flannel Shorts

Practical pants for the young lad, and inexpensively priced. All wool flannel, cut and tailored smartly, with elastic insertion at back and plain front. Shades: Brown, navy and black. Sizes 3, 4, 5 and 6 years. Harvest Special, pair ..... **.69**

—2nd Floor, C.D.S.

PHONE 3000 C.D.S. GROCETERIA WE DELIVER

OPENING HOUR 9 TILL 10 A.M.

For Roasting Veal Rolls	lb. .15	Peameal Back Bacon In the Piece	lb. .25	Boneless Pot Roast	lb. .13
Beef Cuttings	lb. .12	Loins of Pork	lb. .25	Lean Brisket	lb. .9
Hamburg	lb. .12	Sausage Meat	lb. .10	Beef Shank	lb. .7
Pork Chops	lb. .27	Blade Roast	lb. .13	Pork Butts	lb. .21
Side Pork	lb. .20	Short Rib Roast	lb. .13	MAPLE LEAF Smoked Hams	lb. .25
Legs of Pork	lb. .22	Prime Rib Roast	lb. .18	Boneless and Rolled	

Sani Flush	tin .23	CLOVERLEAF FANCY Pink Salmon, tall tin	2 tins .23
Aunt Jemima PANCAKE Flour	pkg. .16	NESTLES or BORDEN'S Evaporated Milk	3 tall tins .25
Durable, 5-String Brooms	ea. .27	EATONIA RASPBERRY OR Strawberry Jam With Pectin	32-oz. jar .28
Fairhaven Sardines	2 Tins .11	NORRIS SLICED OR DICED Pineapple	8-oz. tin .7
IDEAL BRAND APPLE and RASPBERRY APPLE and STRAWBERRY JAM with Pectin	32-oz. jar .25	Hallowi Dates	2 lbs. .17
Christies Rich Fruit Cake	2 lbs. .25	CAMPBELL Tomato Juice	54-oz. tin .19
		DREADNOUGHT Toilet Tissue	4 rolls .25
		Me Java Coffee Fresh ground	.27
		TASTY Chow Sauce	6-oz. btl. .10
		GLENWOOD Asparagus Cuttings	12-oz. tin .10
		GLENWOOD CHOICE Raspberries	16-oz. tin .13
		Mayfair Blend Tea	lb. .59
		DELIGHT Pastry Flour	7-lb. bag .27
		REDPATH Granulated Sugar	10 lbs. .57
		GOLDEN Yellow Sugar	5 lbs. .29
		Oxydol	Large pkg. .22
		FLOATING Carbolic Soap	3 bars .14
		Mild Canadian Cheese	lb. .19

WHILE THEY LAST FREE! FREE! Cereal Dish with 3 Standard size pkgs. Kellogg's CORN FLAKES

CHOICE ORANGES Dozen .25-.35-.47

SPECIAL FEATURE! Women's New Fall SHOES

HARVEST SALE

2.39 PAIR

For this Harvest Sale we've arranged this big special selling of women's new fall shoes, splendid shoes for everyday wear, offered at a worthwhile saving. Novelty styles in ties, straps and pumps of calf, suede, and patent leathers in Cuban, low or spike heel. Black or brown. Sizes 3 to 8 in the lot. Harvest Sale Special, pair 2.39

—Main Floor, C.D.S.

Special! Arch Support Shoes

Have a comfortable pair of shoes, at very little cost. Sturdily built, from soft kid leathers, with cushion insoles and leather out soles. Strap or oxford styles, Cuban and low heels. Sizes 4 to 8, widths E and EE. Harvest Special, pair **1.98**

A Fine Harvest Saving in GROWING GIRLS' SHOES

Outfit the young girl with school shoes at a saving. Calf and suede leathers, in strap and oxford styles, with sewn leather soles and rubber heels. A large assortment of styles from which to choose. Black and brown. Sizes 3 to 8 in the lot. Harvest Special, pair **1.98**

Looking for Low-Priced Shoes? WOMEN'S STREET SHOES

Harvest Sale **1.49** PAIR

Exceptional values in high grade shoes offered special for the sale. Comfortable fitting and dressy types in black and brown calf leathers. Cuban heels with leather lifts. Sizes 4 to 8. Harvest Sale Special, pair 1.69

—Main Floor, C.D.S.

Extra! Boys' Sturdy Boots

HARVEST SALE, PAIR

A sturdy boot for school wear. Made from sturdy calf leather, with sewn and nailed leather soles and rubber heels. Sizes 1 to 5½. Harvest Sale Special, pair **1.89**

—Main Floor, C.D.S.

Extra! Boys' Dressy Oxfords

HARVEST SALE, SPECIAL, PAIR

Just the tidy, sturdy type of shoe they'll be wanting for school. Made from sturdy black calf leather, with sewn leather soles and rubber heels. Sizes 1 to 5½. Harvest Sale Special, pair **1.79**

—Main Floor, C.D.S.

Outstanding Sale Value in Men's BLACK CALF OXFORDS

Harvest Sale **1.98** PAIR

Men, get in on this saving and have a new pair of fall shoes at small cost. Smartly styled, sturdily built to give long wear and neat appearance. Strong leather soles and rubber heels. Sizes 6 to 11. Harvest Sale Special, pair 1.98

—Main Floor, C.D.S.

WORK BOOTS

1.89 PAIR

Good, sturdy boots, that should stand plenty of hard wear—made from strong split cowhide, with sewn and nailed Panco soles and heels. Sizes 6 to 11. Black only. Harvest Special, pair 1.89

—Main Floor, C.D.S.

CANADIAN DEPARTMENT STORES LIMITED

CANADIAN DEPARTMENT STORES LIMITED

C.D.S. HARVEST SALE

Our Big Fall Sale Event - THURSDAY - FRIDAY - SATURDAY

Extra! 3-pc. Bed Outfits

MATTRESS—SPRINGS—BED

Modern design with "streamline" tubing and centre panel, finished in dark brown walnut enamel. With "non sag" cable spring of high riser type; and well-filled cotton mattress. A comfortable, attractive outfit at a low price. Obtainable in three standard sizes. Harvest Sale Special; 3 pieces..... **17.95**

Felt Filled Mattresses

Buy extra Mattresses at this low price! Built from clean cotton. Made with full depth borders, roll edged, with strong art ticking evenly tufted and finished. Three standard sizes. Harvest Sale Special, each..... **4.50**

Magazine Racks

An attractive-looking piece of furniture as well as being very useful. Large size Rack, with two separate compartments for papers and magazines, and shaped handle, designed from solid walnut. Harvest Sale Special, each..... **2.95**

Washable Card Tables

At this moderate price, why not order two of these handy Folding Tables. They are made with strong metal braces, black enamelled wood frame and legs. Green fabrikoid covered top. Harvest Sale Special, each..... **1.39**

Patterned Marquisettes

A practical dainty Curtain Net, in ivory and ecru grounds; daintily patterned in colorful designs of rose, blue, gold and green. 36 inches wide. Harvest Sale Special, yard..... **.19**

—2nd Floor, C.D.S.

A FEATURE SALE SPECIAL!

Complete 10-Piece

LIVING ROOM AND BEDROOM OUTFITS

LIVING ROOM OUTFIT

1 3-piece Chesterfield suite,
1 Smoker, walnut finished,
1 Table Lamp and shade,
1 round wicker Fernery,
1 walnut End Table,
1 Axminster Rug. 27" x 54"
1 pr. Curtains,

79.50 EACH OUTFIT

BEDROOM OUTFIT

1 3-pc. walnut veneer Suite, Chiffonier, Dresser and Bed
1 Bed Lamp,
1 pair Pillows,
1 spring filled Mattress,
1 spring (high riser),
1 vanity Lamp and Shade.

Just look what you get for 79.50, during the sale! Actually 10 pieces for less than a hundred dollars! and good looking, comfortable furniture, too, all styled in the same smart ness—a factor that will give your living room and bedroom that look of being carefully planned. So come in and see these groups, and see the value for yourself. Harvest Sale, Special. 10 p.c..... 79.50

Smart New Table Lamps

Just arrived; smart and new; most effective in design and color; vase-shaped base; all white or black; matched up with plain paper parchment shade in modern design. Height over all about 16 inches. Harvest Sale Special, each..... **1.89**

Table Lamps with Shades

Inexpensive Lamps that would add charm to any little boys' room or den. Round wooden base, supported on three legs. Turned stand, and paper parchment shade. Complete with cord. Harvest Sale Special, each **.98**

Electric Iron with Cord

Well-balanced Iron of household weight, equipped with back rest and full nickle-plated. Element will be replaced if found defective within one year. Complete with cord. Sale Special, each..... **1.59**

Appliance Cord Set

Get a couple of these handy Cord Sets at this Sale Savings. Good quality electric cord, 6 ft. long, complete with plug and socket. Harvest Sale Special, each **.29**

Ready-to-Hang Overdrapes

All ready to hang at your windows, and make them real attractive. From rayon and cotton damasks, and cotton homespun, finished with pleated heading and hooks. 40 to 45 inches wide. Assorted colors; 2 1/2 yards long. Harvest Sale, pair..... **3.95**

—2nd Floor, C.D.S.

9-pc. Solid Walnut Dinette Suite

HARVEST SALE SPECIAL, SUITE

At a price to save you money. A particularly smart 9-piece suite from selected birch, walnut finished and decorated. Spacious buffet is 54 inches long with centre and side cupboards, 6 chairs with leather seats and shapely backs. China cabinet and extension table. Harvest Sale Special, 9-pc. set..... **$76**

—2nd Floor, C.D.S.

Special Selling in Odd Chesterfields

HARVEST SALE SPECIAL, EACH

Graceful, well proportioned chesterfields that have an air of comfort and smartness. Frames are strongly constructed of well-seasoned hardwood. Full webb bottom and tempered steel coil springs in backs. Harvest Sale Special each..... **$26**

—2nd Floor, C.D.S.

TWO OUTSTANDING STOVE SAVINGS

Feature! 'Prince' Coal and Wood Range

HARVEST SALE SPECIAL

A Stove that is a specially good heater; noted, too, for the excellent results obtained when cooking and baking. The top of range is fitted with four 9-inch and two 6¼-inch cooking lids. The body is constructed of smooth rolled steel with nickle-plated trimmings, and ivory enamelled panels in oven door and fire door. Copper reservoir with a capacity of 5 gallons. For coal or wood Harvest Sale Special, each..... **39.95**

'Crest' Coal and Wood Range

HARVEST SALE SPECIAL

The "Crest," a stove that combines cooking, baking, and heating at a low price. Neatly styled and supplied in two smart finishes. The cast-iron cooking top is polished and fitted with four 9-inch lids. The body is of steel construction with ivory enamelled panels in oven and fire doors, nickle-plated trimmings including the end shelves. Harvest Sale Special each..... **31.50**

—Basement, C.D.S.

TWO BIG RADIO SPECIALS

AWAY BELOW USUAL PRICE

5-tube Electric Console

AS ILLUSTRATED—HARVEST SALE PRICE

A Radio Special that you'll do well to snap up. Made by one of Canada's well-known radio manufacturers. Offered at this price for the sale only, 5-tube electric console, covers both standard and short-wave broadcasts. Has full vision dial; automatic volumn control; tone control; 12-inch dynamic speaker, storage battery (requires no "C" battery). Harvest Sale price, each, complete **64.95**

4-tube Battery Console

HARVEST SALE SPECIAL COMPLETE

A money-saving offer to those who want a fine battery Radio, of well-known make. Priced low for the Sale. Four-tube battery console model, 2-volt type; fully equipped with 2 "B" batteries, and choice of 800-hour "A" battery or battery (requires no "C" battery). Harvest Sale price, each..... **54.95**

Sets may be obtained on the Budget Plan.

—Basement, C.D.S.

HARVEST SALE SPECIALS in HOUSEWARES

Bird Cage and Stand

Harvest Sale, Complete **3.19**

An attractive cage and stand for the bird. Cage about 14" x 10½". Complete with perches, swing and two seed cups, strong metal stand with firm base. In colors of ivory with green trim, red with black trim and two-tone green shades. Sale special complete..... 3.19

—Basement, C.D.S.

Household Step Ladders

A handy accessory around the home. Made from strong, clear hardwood, bolted under each step, and well supported pail rack. Sale Special, each..... **1.43**

Galvanized Ash Baskets

A handy Ash Receptacle, strongly made from heavy galvanized iron, with strong side handles. Height about 11¾ inches. Sale Special, each..... **.79**

6 Cup Enamel Teapots

Attractively, well-shaped Tea-Pot, in good quality enamelware in a choice of colors: green, blue, canary yellow, and ivory with green trim. Capacity about 6-cup Sale Special, each..... **.83**

Dish Drainer and Tray

A good combination to save labour and save dishes. A retinned wire dish drainer and a colored japanese tray to set it on. Tray measures about 12 x 16 inches. Sale Special, set..... **.39**

—Basement, C.D.S.

Zinc Faced Wash Board

Full size Boards, with zinc rubbing surface, and strong wood frame. Surface about 10½ x 11 inches. Sale Special, each..... **.27**

Granite Preserving Kettles

Of smooth, serviceable gray enamelled ware, with bail handles. Capacity about 8½ quarts. Harvest Sale Special, each..... **.67**

Saucepan and Steamer Sets

Handy kitchen cooking utensils, consisting of practical grey granite saucepan with steamer top. Complete with tin cover. Harvest Sale Special, each..... **.98**

Aluminum Double Boiler

A practical kitchen size, with upper section, holding about 3 imperial pints. Nicely finished. Harvest Sale Special, each..... **.73**

—Basement, C.D.S.

Special! Wash BOILERS

These have heavy grade tin-plate walls and bottom of solid copper. Regular No. 90, with tin handles and lid. Sale Special, each..... **1.37**

—Basement, C.D.S.

EXTRA SPECIAL!

22-Pc. Semi Porcelain

BREAKFAST SET

Pattern resembles Majolica with its gay florals in yellow and bricky tones on cream coloured glazed semi-porcelain. 4 breakfast plates, 4 bread and butter plates, 4 handled cereal or fruit bowls, 4 cups and saucers, 1 salad bowl, 1 platter about 19". Harvest Sale Special, 22-piece set..... **1.49**

—Basement, C.D.S.

CANADIAN DEPARTMENT STORES LIMITED

BETHEL SOCIETY PLANS 2 QUILTS

(Examiner Correspondence.)

EAST EMILY, Sept. 15.—The regular meeting of the W.A. of Bethel United Church was held at the parsonage on Thursday, September 8. There was a large attendance, with the president, Mrs. Ira Switzer, in the chair. Mrs Oswald Ruth read the Scripture reading. The various reports were then given which proved very satisfactory.

Several items of business were then discussed and it was decided that the ladies divide into two groups and make two quilts to be sent to the West. Miss Marion Deyell read the chapter from the study book.

The following program was given: Duet, Misses Jean McTavish and Roberta Deyell; reading, Miss Hilda Howden. Miss Greta Clark, guest speaker, who is home on furlough from China, gave a very interesting talk on her work and the Christianising of the natives. Mrs. Oswald Ruth sponsored a very interesting contest and the hostess of the evening served lunch to end a delightful gathering.

TECUMSEH PROBES ITS FIRE TROUBLES

TECUMSEH, Ont., Sept. 15. —(CP)—Charging that firemen failed to respond to fire alarms and that Tecumseh's fire truck would not start, Mayor Fred Bouteiller of this suburban Windsor town, ousted Councillor L. Beausoleil from the chairmanship of Tecumseh's Fire Committee last night and appointed Councillor Ed Hunt in his stead.

Councillor Hunt was ordered by the Mayor to make a close study of the fire protection facilities available in Tecumseh and to take whatever steps at re-organization he saw fit.

"We had one fire in a garage some time ago and although the fire alarm rang for 15 minutes, not one of the firement showed up," Mayor Bouteiller said.

"I concluded the men were working at a canning factory and that it was impossible for them to come. That being the first occurrence of such a nature, I was content to let the matter pass.

"Sunday another alarm was turned in. It is true that it wasn't a big fire. But a few of the firemen turned up in answer to the alarm and they couldn't start the fire truck," Mayor Bouteiller said.

British Ships Hunt "Pirates"

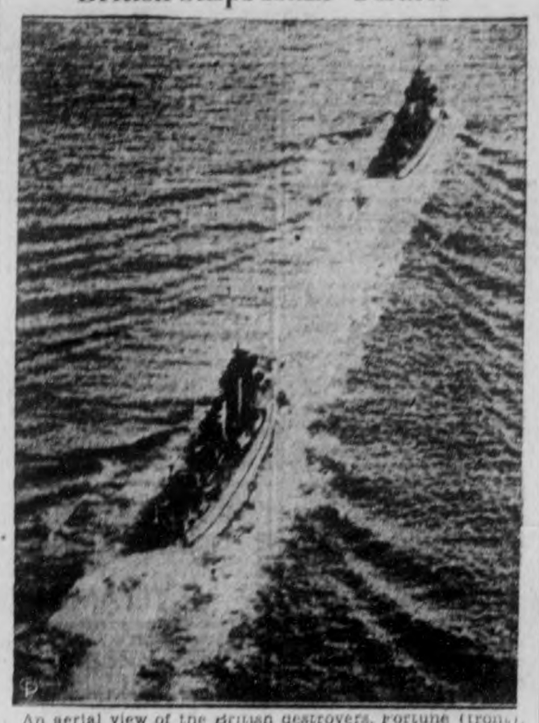

An aerial view of the British destroyers, Fortune (front), and Firedrake as they sped through the Straits of Dover, after leaving Chatham en route to the Mediterranean. They are two of the fighting craft sent by Great Britain with orders to act against the mystery submarines that have played havoc with shipping of several nations in the Mediterranean.

HAVELOCK

Mr. Harold Hunter and Mr. Keith Knox, of Toronto, spent last weekend at the former's home here.

Mrs. James Wilde, with daughter Lois, are visiting her mother, Mrs. Kidd of Mount Clemens, U.S.A.

Mr. Richard Hansford, of White-Le-Head, Santolue, Newcastle-on-the-Tyne, England, spent the weekend with his nephew, Mr. William Rice, of town.

Miss Phyllis Bush, of Toronto, spent last weekend with Mr. and Mrs. Rogers of Belmont Lake.

Mr. and Mrs. Fred Woods, of Campbellford, were Sunday guests of the former's sister, Mrs. Edward Fennell, of town.

Mrs. Robert Jones, accompanied by her granddaughters, Misses Marilyn and Shirley Hutchinson, spent the week at Round Lake.

Miss Reta Leeson, who is attending the Peterborough Collegiate this term, spent the weekend with her parents, Mr. and Mrs. E. J. Leeson.

NUMBERING HOUSES

NEW GLASGOW, N.S.—(CP). — Postal delivery service for New Glasgow, thriving industrial town, was assured by the chief superintendent of the postal service who recommended numbering the houses and naming the streets. The town council is going ahead with this work.

PLEASING PAPERS LAKEFIELD W.M.S.

LAKEFIELD, Sept. 15 (Examiner Correspondence).—The Women's Missionary Society of Lakefield United Church held the first meeting after vacation on Tuesday afternoon. The meeting was held at the lovely summer residence of Mr. and Mrs. W. J. Charlton, on Clear Lake. The weather being most favorable, a good attendance of ladies met at the church and were taken in cars for the delightful drive to "Kenkora."

The genial hostess had driven on ahead with her car full of members and was waiting to receive the other guests. A cheerful fire glowed in the huge fireplace and banished any little autumnal chill that might be lurking in the cosy rooms. Large gift bouquets of gladioli lent a charm all their own to living-room and balcony.

The numerous glass doors separating living-room and verandah were thrown open, so the members were not long in selecting the most inviting spot for their meeting place —the wide screened-in verandah which commanded a full view of almost the entire lake. The afternoon sun, in all its glory, shone on lake and distant shore, and one felt that man's most beautifully constructed cathedral could not compare in loveliness with God's great out-of-doors that surrounded one on all sides in that charming spot. A spirit of reverence prevailed, and all joined heartily in singing the opening hymn, "Jesus, Thou Joy of Loving Hearts." Miss Milburn presiding at the piano.

Pleasing Program

The meeting was in charge of Mrs. James Hendren, who offered the opening prayer. A very pleasing reading was given by Mrs. W. J. Charlton. Another reading, "The Moving Finger Having Writ," was given by Mrs. Porter. Mrs. Hendren read a short article on the life and recent death of Ellen Lakshmi Goreb, the author of that beautiful hymn, "In the Secret of His Presence How My Soul Delights to Hide." The four stanzas of the hymn were also read by Mrs. Hendren.

Mrs. Yale presided for the business items. The sectional rally, to be held in October, was announced and discussed. It was decided that the members again knit or crochet blocks for a quilt, as last year. A short resume of the Missionary Monthly for September was given by Mrs. Yale.

The treasurer, Miss Sanderson, reported a deficit in the society's allocation, and urged each member to do her best in contributing. The meeting was closed with the Lord's Prayer and the Mizpah Benediction.

Dainty refreshments were served, and the members then felt free to intermingle, many wandering to the dock to view the magnificient rock garden bordering the shore.

A hearty vote of thanks was extended to Mrs. Charlton for her kind hospitality, and all went away feeling that they had spent a most enjoyable and profitable afternoon.

NEW X-RAY WORKS AT WANTED DEPTH

CHICAGO, Sept. 15 (AP).—X-ray surgery which is entirely painless and harmless and which promises to give everyone a look at a slice of his or her liver—if they are interested—was demonstrated here to-day before the opening session of the fifth International Congress of Radiology.

This relatively new use of X-rays with a machine which automatically makes them turn corners around bones and photographs a slice of the body at any depth desired and was described by Dr. Sherwood Moore, Jean Keiffer and Dr. Wendell G. Scott of St. Louis, Mo.

The machine, known as the "laminagraph," consists of an X-ray tube mounted over the ordinary treatment table and linked with a photographic film under the table. The tube and film in motion move in opposite directions, producing the focussing effect. With a patient lying or sitting on the table, the machine can be adjusted to pick out the image of a slice of tissue at any depth. When the film is developed it will show that slice in greater detail than has ever before been obtainable with X-ray machines, Dr. Moore declared. It is also possible, Kieffer added, to use the machine in the X-ray treatment of diseases.

BONARLAW

Mr. and Mrs. Arthur Burtall attended the Belleville Fair on Thursday.

Miss Ann Kruger of Bancroft has a position as cook at the Royal Hotel, Marmora.

Mr. and Mrs. John Morton spent a few days last week with their daughter, Mrs. Fred McKeown.

We are sorry to report Marjorie Brown in on the sick list.

Mr. Ross Thompson and Miss Laura Broadworth were married on Thursday, September 9, at Stirling.

Minimum Wage

A minimum wage for male employees will be instituted in Alberta in the near future, according to Hon. E. C. Manning, ABOVE, provincial minister of trade and industry. The wage scales will be based on the number of working hours per week, already limited to 54 hour under the Hours of Work Act.

MEN!

Your Shoes Will Need Resoleing and Dyeing for Fall Wear

Why not send your Summer shoes into Veneranda's tomorrow and have them made into a pair of shoes you can wear this Fall and Winter. When having them rebuilt be sure to specify that the new invisible protector be inserted. This will give even wearing on the bottom of your heels and will lengthen the life and appearance of your footwear.

THE COMBINED PRICE IS LOWER! Your shoes can be rebuilt and dyed in one operation which will save you unnecessary inconvenience and money.

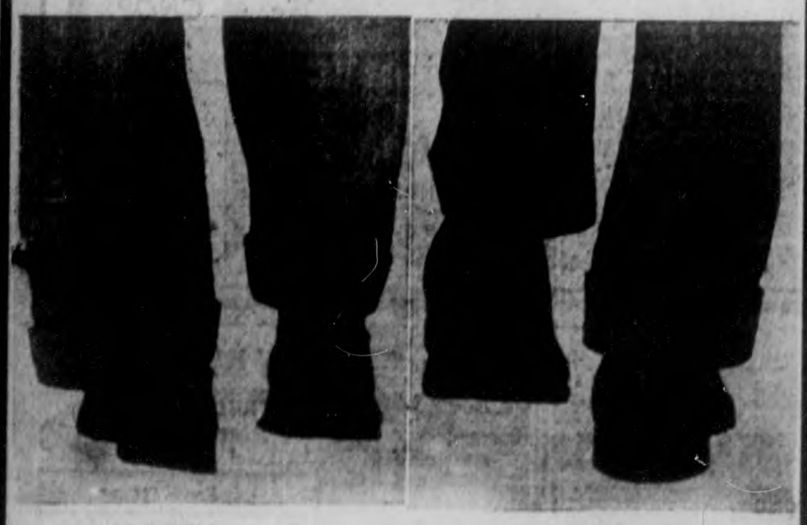

BEFORE AFTER

The above illustration shows the appearance of a pair of shoes, both before and after being rebuilt by Veneranda's.

NOTE—The dye used by the Model Electric Shoe Rebuild can be obtained in a wide assortment of colors, not only this, but it is guaranteed not to chip, peel or crack.

The

MODEL ELECTRIC SHOE REBUILD

We Call for and Deliver Phone 172

M. Veneranda, Prop.

HARVEST SALE

AT

PATTENICK'S

Here is an Opportunity for You to Reap a Harvest of Real Honest to Goodness Values!

Men's Fashionable FALL 2-PANT SUITS

In all the newest colors and patterns and made up of English worsteds in both hard and soft finish. Come in tomorrow and see these values....

12.95
14.95
18.95

FIRST SHOWING MEN'S Melton Frieze and Elysian Topcoats 11.95 19.95

Men's Heavy Wool WORK SOX. Harvest Special 12c

Men's Merino WORK SOX, Harvest Special 12c

Salt and Pepper, Domet Cloth Shirts ..... 59c and 87c

Men's Harvest WORK SHIRTS
Chambray 43c-57c
Covert Cloth 87c
Blue Drill 87c

Men's Serviceable MULESKIN MITTS 29c

Savings Savings

Long Gauntlet, 1-finger and 5-finger HORSEHIDE MITTS 89c

WORK BRACES 29c

9-oz. 'Big B' Lighthouse & 'Snag Proof' OVERALLS with bib 1.89

Cotton-ade WORK PANTS, Harvest Special 87c

WORK TROUSERS 89c

Moleskin PANTS 1.49

9-oz. RIVET PANTS 1.49

Merino Long and Short Sleeves & Legs COMBINATIONS 98c

Wooltex COMBINATIONS 1.00

Fleece Lined SHIRTS and DRAWERS, ea. 69c

Elastic Rib Knit COMBINATIONS 98c

'Penman's' Marino SHIRTS and DRAWERS, ea. 79c

Men's Heavy Jumbo Knit SWEATERS 1.79

Heavy Plaid Wool SWEATER COATS 2.95

Frieze Cloth WINDBREAKERS 2.49

Frieze Cloth Zipper WINDBREAKERS 2.97

Blanket Wool WINDBREAKERS 3.95-4.95

Men's Lined, Rainproof Zipper WINDBREAKERS 2.98

100 Per Cent Pure Wool PULLOVER SWEATERS 1.49

ZIPPER PULLOVERS ... 1.69

Fine Serge TROUSERS, Harvest Special .. 2.95-3.95

Mackinaw Cloth TROUSERS, Harvest Special 2.95

'Panco' Sole Harvest WORK BOOTS 1.85
In either black or brown

Full Grain Mennonite WORK BOOTS 2.47

Oil Tain Mennonite WORK BOOTS 2.87
With leather sole and cleated heel with heavy 'Panco' Outer Sole

Full grain Zipper SUEDE JACKETS. Harvest Spec. 8.95

Men's 'Pix-Tex' Leather with Zipper JACKETS 11.95

Harvest Special 100 Per cent Pure Wool, White WORK SOX, pair 29c

PATTENICK'S

380 GEORGE ST.

SOCIAL AND PERSONAL

Miss Nan Hall of Fleming Place has returned to the city from her summer home at Stoney Lake.

✧ ✧ ✧

G. J. Perdue of Sunderland street is returning to town today after a holiday in Montreal and Quebec city.

✧ ✧ ✧

Dr. and Mrs. G. D. Gordon of Kemptville are the guests of their son, Dr. W. J. Gordon of Brock street.

✧ ✧ ✧

Mrs. George Cowle of Leamington, Ontario, who has just returned to Canada after spending the past year in England, is the guest of Mrs. A. Perry of Charlotte street.

✧ ✧ ✧

Mrs. G. A. Wood of Monaghan Road and Miss Lenore Lyle of Park street, north, leave on Thursday to spend a week at the Seignory Club at Lucerne-in-Quebec.

✧ ✧ ✧

E. A. Peck, K.C. of the legal firm of Peck, Kerr and McElderry, left on Tuesday to spend a short holiday at Catchacoma, and will return to the city on Friday next.

✧ ✧ ✧

Mrs. A. Lister, with her daughter-in-law, Mrs. T. Lister of George street, arrived home on Monday after an extended visit with relatives and friends in Scotland.

✧ ✧ ✧

Mr. and Mrs. J. F. Hall, whose marriage took place last week in Montreal, (Mrs. Hall being formerly Miss Shirley Merritt) are spending a few days at Chemong Park and will return to Montreal on Saturday.

✧ ✧ ✧

The Rev. E. Rigby of Coboconk, who spent a short visit on Monday in Peterborough at the home of his parents, Mr. and Mrs. Rigby of Water street is in Toronto attending the Diamond Jubilee of Wycliff College.

✧ ✧ ✧

Mrs. J. D. Paterson and Mrs. C. M. MacLean of Nova Scotia, who has been visiting her parents, Mr. and Mrs. George Worboy, left on Tuesday for Toronto to attend the celebrations in connection with the Diamond Jubilee of Wycliff College.

✧ ✧ ✧

The Fraser Auxiliary of the Women's Missionary Society of St. Paul's Presbyterian Church held their regular monthly meeting on Tuesday evening, with a good attendance of members and the president, Mrs. F. H. Rowan in the chair. The meeting heard a most interesting address from Miss Lillian Espen, who spoke on her trip this last summer to the Orient.

✧ ✧ ✧

The St. David's Society held a successful card party this past week at the home of Mrs. Jones on Lake street. The prize winners for euchre were: 1st, Mrs. Davies and Mrs. Siddall; 2nd, Mrs. Leether and Mrs. Pallant. Mrs. Jones finished with high score in the whist game. A social time was spent with A. Kirkaldy at the piano, and refreshments served by Mrs. Siddall and her committee. The fall and winter season will open at the W.O.W. Hall on Thursday, and it is hoped all members will attend.

✧ ✧ ✧

"White Elephant" Field Day Peterborough Golf Club

The "White Elephant" field day at the Peterborough Golf and Country Club was a popular event of Tuesday afternoon. An exceptionally large number of members turned out, each member bringing—and winning—a prize. Luncheon was served at twelve-thirty, the competition games following, and being won by Mrs. J. Blaiklock for the best net score and Mrs. F. Strickland for the least number of putts on three sealed holes on the first nine. Two tables of bridge were played, the prize going to Miss Mamie Rogers.

The closing field day will be held on Tuesday, September 28. The annual meeting will take place in the clubhouse at two o'clock on September 25.

The members present on Tuesday included: Mesdames Vernor Graham, Hill, Cummer, A. Turner, Gentles, Rishor, F. J. Hall, Diplock, Wightman, D. Thompson, McDermid, Falkner, Eastwood, Sootheran, Eson, Howson, Frank, Marshall, Green, Lawrie, Roy, Strickland, Martin, G. A. Wood, Westbrooke, Blaiklock, B. D. Hall, Belleghem, F. Hills, R. Turner, McKercher, and the Misses Rush, A. Wood, N. Davidson, H. Munro, M. Rogers, A. Neill, E. Anderson and L. Lyle.

✧ ✧ ✧

W.M.S. George St. United Holds September Meeting

The September meeting of the Women's Missionary Society of George Street United Church was held on Tuesday, September 14, in the Ladies' Parlors.

There was a good attendance of members, with the president, Mrs. Morton, in the chair. In opening the meeting, the president read the call to worship while soft music was played by the pianist. The members then sang a consecration hymn. The theme for the day was "Jesus Christ, the same yesterday, today and forever."

Some very important business was dealt with, with encouraging reports given by the secretaries. With Mrs. Reynolds leading, Group A then took charge of the program. The Scripture lesson was read by Mrs. Wood and Mrs. Fairbrother led in prayer. The new study book was introduced by Mrs. McHoul, who had as her assistants, the following ladies: Mesdames Wellwood, Wood, Fairbrother, Baird, Dulmage. A much appreciated solo was sung by Miss Rome.

The meeting closed by singing hymn No. 354 and repeating the Mizpah Benediction.

✧ ✧ ✧

Evening Branch, W.A. Of St. John's, Holds Meeting

The Evening Branch of the Women's Auxiliary of St. John's Church held their opening meeting for the season, with a good attendance of members.

The opening exercises were taken by the Rev Canon W. P. Robertson, the rector. A well-known hymn was sung, and prayers offered for all missions in foreign lands, including the Spanish refugees. A Bible reading by Mrs. J. Bell was followed by the secretray's report by Mrs. J. Collis, Jr. The treasurer's report was given by Mrs. McIlwain, and the Dorcas report by Mrs. W. J. Downer. The correspondence, which was lengthy, was then dealt with, and plans were formed to have Miss Foster lecture and show slides on October 18.

The speaker of the evening was the Rev. Warren Turner, whose subject was "Western Canada and Its Conditions." Mr. Turner said that the average layman has no idea of the extensiveness of the prairies, which compare in no way with the beauty of Ontario. For nine years farmers have sown seeds and harvested no crops. Porridge is the main item in every meal of the farmers, and that porridge is made of second grade wheat that could not be marketed. The whole outlook is dejecting and depressing, and members of missionary circles do not realize the value of bales they send out. The joy of these destitute people when they receive gifts from the East is marvellous, as often the clothing sent to them is all they possess. The speaker closed his address with prayers that the faith of Christ may be broadcast to those people whose knowledge of the Gospel is so meagre, and as "The Love of Christ Constraineth Us" so help might be given in spreading the Gospel.

It was announced that the Deanery meeting will be held at Campbellford on October 14. The meeting closed with prayer, refreshments then being served by Miss E. Clementi and her committee.

✧ ✧ ✧

Queen Mary Home and School Association

The Queen Mary Home and School Association held their fall opening meeting on Monday. The president, Mrs. Shirley, presided, and there was an attendance of twenty-eight. The meeting opened by repeating the Lord's Prayer, followed by the Home and School Creed read in unison. Reports were read and adopted.

The program included an enjoyable song and tap-dance number by Shirley Fitzsimmons, in red and silver costume, accompanied at the piano by Mrs. Hooper.

Mr. Steer addressed the meeting on the "New Program of Studies." This new and revised curriculum is the result of a committee formed in December, 1936, who studied various forms of education in other countries, consulted teachers, and used Haddow's "Reports on Education in Great Britain" as their main reference. The idea of developing proper interests and attitudes in the pupil towards life so he will fit in in later life, resulted in the following course of studies now introduced into the schools, viz.: 1—Health: Goal of health behaviour; 2—English: Purpose, learn to speak and write clearly, accurately, and gracefully; 3—Social Studies: Combination study of History and Geography; 4—Natural Sciences; 5—Arithmetic; 6—Music; 7—Art; 8—Enterprises: Group work on special interests.

Miss Walton's room was declared the winner of the Junior Banner and Mr. Steer's room of the Senior Banner.

A letter was read from Mrs. Spicer announcing the Regional Conference to be held in the Prince of Wales School on Thursday, October 7. There will be an afternoon and an evening session and supper will be served. At the October meeting of the Queen Mary Home and School Association, the diplomas will be presented to the graduating class.

After the singing of "God Save the King," the Refreshment Committee served tea and sandwiches.

✧ ✧ ✧

Kitney—Seller

In Carleton Street Church, Toronto, the wedding took place quietly of Miss Elaine Seller, of Edmonton, daughter of Mrs. Carrie Seller and the late Rev. G. J. Seller, and Charles G. Kitney of Toronto, son of Mr. and Mrs. C. F. Kitney of Crescent Street, at two o'clock in the afternoon on Tuesday, September 14.

Only immediate relatives and a few co-workers of Carleton Street Church, of which Mr. Kitney has been assistant pastor for the past year, attended the ceremony, which was conducted by the pastor, the Rev. J. D. Parks. Harold Kitney, brother of the groom, presided at the organ.

The young couple left immediately to spend their honeymoon in parts of Western Ontario.

✧ ✧ ✧

Hahn—Hill

HASTINGS, Sept. 15. — The marriage of Beryl, daughter of William Hill and the late Mrs. Hill of Hastings, and Earl, son of Mrs. M. Hahn and the late Edward Hahn of Kitchener, took place in Kitchener on September 8. Rev. Barthell, pastor of Calvary Church, performed the ceremony at the parsonage, after which the couple left on a honeymoon trip. They returned to Hastings on Monday, where they have taken up residence.

Identical Twins Differ On Men

DETROIT, Sept. 15—(CP).—The Pauline Taylors, Detroit's "identical twins," made plans to-day for their 17th birthday celebration September 22 as they began their senior year at Southeastern High School. Both are glad to be back at school after working as clerks in a store at St. Ignace, Mich., this summer.

Unrelated, the girls look alike, act alike, wear the same clothes and—except for the matter of "boy friends" agree on everything. They were born two hours apart, one in St. Ignace and the other in St. Catharines, Ont. They met here two years ago and have chummed together since.

The St. Catharines Pauline differs from her St. Ignace counterpart only in having a middle initial, "E." She prefers "tall and dark men and just now is a little worried about a friend in Peiping whom she has never seen but has corresponded with regularly for a year. "I haven't heard from him since the war began in China," she said. "According to his pictures, he's terribly good-looking."

To the other Titian-haired Pauline, boys must have personality, and lots of it.

KING IS GODFATHER

NEWTOWN BUTLER, Ireland—(CP).—King George VI has become godfather to the son of the Earl of Erne, who is a godson of George V.

The Beatty-Thackeray Wedding

A recent pretty wedding taking place in Trinity United church, was that of Miss Kathleen Thackeray, only daughter of Mr. and Mrs. William Thackeray of Stewart street, and Milton C. Beatty, eldest son of Mr. and Mrs. Thomas Beatty of Dublin street. The bridal party are shown above and, reading from left to right, they are: Miss Irma Beatty, bridesmaid, and cousin of the groom, the bride and groom, and Ernest Beatty who attended his brother as best man.

(Cripps Studio Photo.)

JUST BETWEEN US WOMEN

AND yet believe me, good as well as ill,
Woman's at best a contradiction still.
Heaven, when it strives to polish all it can,
Its last best work, but forms a softer man.

—Pope.

✧ ✧ ✧

Dear Friends:

This is in answer to a letter from "A Woman" which made me laugh heartily. She says in part: "Roberta, could you not write about the way some husbands WILL persist in trying to run a woman's work in the home. I have as good a husband as may be, but sometimes when he is home on holiday from the office, he drives me nearly frantic when he sets out to help me (as he thinks) with the housework."

Can you see them together? This time she writes about how they started out cleaning the summer kitchen. He began to pick things up and ask what she was keeping THIS for, so she explained. Then he asked about something else, all the while muttering to himself about the ways of women.

Then she began to fear that if he kept throwing things out she would need later on in winter, and she had to go and pick them up and put them back, they might quarrel, so she told him sweetly that she would manage the rest and that he could go in and have a smoke and read the paper.

But he had put his hand to the summer kitchen and he was not going to rest, read, or smoke until it was all clean and tidy.

He kept up a running fire of comments about what use THIS was, she had had the other thing quite a while, and what good was it anyway. Then he could not understand about the dust, and he bet it had never been cleaned since they moved. What did she need with a rag-bag, she told him it was to get pieces for mending, and he said there was enough rags in the house to mend all the things in Peterborough. Oh, they were having a fine time.

And still he was bound he would clean that summer kitchen if he died in the attempt. He poked into this, he took down the other, and still kept tut-tutting about her method of keeping house. If he kept his office like that, where would they be. In the poor-house.

And don't forget that this was all good clean fun. She held on to her temper with both hands, and finally he landed on some fishing togs and an old rod and reel, some fish-hooks, so he landed out in the yard to do some casting among the dandelions.

But now, she vows, in her letter that never again will she allow him to help her clean house. (And at that he is getting a break.) But what she cannot understand is why men act like that around the house; why do they assume that women are such poor housekeepers because one place cannot be kept spotless when it is the dumping ground for every member of the family.

She swears she is going down to his office and clean his desk, or find out why he has this and that lying around it, or sitting in the office now in use. Why he has not answered his letters, why he leaves most of his dictation until late in the afternoon, so that his stenographer must work after hours to get his letters out.

She is also going to find out why he spends so much time smoking and talking with his partners with his feet up on the desk, why he spends so much for office supplies when he could get them for less. She is going to try throwing some of his things out and tut-tut all over the place at the way he runs his business.

Doesn't it make you laugh, and haven't you had some experiences along those lines yourself? Once I got help cleaning out a clothes closet, but I will draw a veil over the proceedings, or let you make a guess at it yourself. (But I did get in a few words about how out of date my clothes were.)

How will it end? Oh, the lady took it all out in her letter to me. It was a bit choppy as she seemed to be sputtering a little, but I sorted it out so that we could all enjoy a laugh. Why don't YOU send in some of YOUR funny experiences so we can have another laugh?

Your Friend,
ROBERTA.

SLEEPER WALKS MILE

HOVE, England—(CP). — A 46-year-old woman walked barefoot in her nightgown for a mile along the waterfront and was finally awakened and escorted to safty by a police sergeant.

START YOUR KNITTING FOR FALL
at
THE WOOL SHOP
444 George Street N.

Shower Is Held For Hastings Girl

(Examiner Correspondence.)

HASTINGS, Sept. 15.—A presentation and miscellaneous shower was held in Our Lady of Mount Carmel parish hall on Tuesday night, in honor of Miss Mary Coveny of Hastings, who is to marry Gerald Condon of Douro on Thursday.

Miss Mary Jones, president of the Sodality, read the address, and Miss Mary Walsh presented a beautiful blessed statue of the Immaculate Conception to Miss Coveny.

The hall was tastefully decorated with autumn flowers for the occasion, and many nice presents were given to the bride-elect. About sixty young people, members of the Sodality and young men and women of the parish, were present.

Father Costello, the pastor, opened the evening on behalf of every one present, with words of greeting to Miss Coveny, and said that she was setting a good example.

Following this the presentation was made, for which Miss Coveny thanked the Sodality and extended an invitation to all present to visit them at their new home.

Gerald Condon, the groom, was introduced to the young people by Father Costello.

Father Costello announced that in the near future, a young people's club will be organized for the fall and winter, and that there will be no fees. The date will be announced from the pulpit. He gave a lengthy discussion on Catholic action, stating that times have changed in the past five years, and that a wave of paganism is sweeping over the countries, calling for Catholics to stand up and be real workers.

Lunch was served by members of the Sodality, and the balance of the evening was spent in dancing.

Mission Circle Plans Convention

Mrs. Robert Kitchen, 638 George street lent her home for the opening fall rally of the X.L. Mission on Monday evening, when the girls, in large numbers, responded to the call for increasing efforts.

The theme of the worship service was "The Unchanging Christ," and was led by the president, Jessie Martin, with Mrs. Kitchen offering the prayer. The meeting was largely of a business character. The first question dealt with was the Presbyterian Mission Circle Rally, which is to be held this year in St. James' United Church. Details for the part to be played by the entertaining church were fully discussed and settled. This rally promises to be a very successful affair, with Miss Evelyn Folett, the Dominion Board secretary of Mission Circles as guest speaker.

Another interesting question was the poster contest which will be judged at the coming rally. In this connection a special meeting was called to which all interested girls were invited to bring their best poster ideas. A 'membership campaign' which will terminate in a birthday party for the X.L. girls at the end of the year, was discussed. A report of the interesting lecture given by Dr. Peter Huih of China, at George Street United Church was given by Connie Wagar who pointed out that Mission Circle girls might learn much from the Christians of China.

Refreshments were served by the hostess, assisted by a committee including Miss Jessie Martin, Mrs. A. Roxborough and Mrs. E. J. Wagar.

With a vote of thanks to Mrs. Kitchen and her committee the Circle was adjourned to meet in October at the home of Miss May Welch, Princess street.

MARRIAGE CLASSES GOOD

BIRMINGHAM, England—(CP).—After a trial of holding classes for persons about to marry, Rev. J. H. Linton says they are worth while, and will continue his lessons on the Christian meaning of marriage and its problems.

Preserving Time

Tomato Marmalade

5 lbs. ripe tomatoes.
4 lemons.
5 lbs. sugar.
1 teaspoon ground ginger.
4 oz. almonds.

Peel and quarter tomatoes. Use grated rind and juice of lemons. Blanch almonds and chop fine. Cook all together, (except sugar) one hour. Add heated sugar, boil ten minutes and pour into sterilized glasses.

SALE OF WOOL
Broken lines of 25c Ball and Skeins for 18c
PETERBOROUGH FANCY GOODS STORE
372 George St. Miss A. Curtis

I.D.A. DRUGS
BORLAND'S DRUG STORES
Stock Dozens of Different
VITAMIN PRODUCTS
Among others we recommend:
ALPHAMETTES ..... 35 for 1.00; 100 for 3.50
HALIBUT LIVER CAPSULES ..... 50 for 85c
CREO-TONE TONIC 98c
222 Charlotte St. Near Aylmer Phone 274
91 Hunter St. E. Opp. Mark St. Church Phone 10
Fast Delivery—Anything, Anywhere, Anytime
I.D.A. DRUGS

BUEHLER BROS. LIMITED
Thursday At 387 George St.
Phone 3680 Free Delivery
ROUND STEAK 21c
PLATE RIB FOR BOILING 10c
BLADE ROAST 15c
SHOULDER PORK CHOP 22c
BUTT PORK STEAK 25c
PICKLED PORK HOCKS ..... 3 lbs. 25c
PEAMEAL COTTAGE ROLLS 23c
SMOKED PICNICS, lean, shankless 22c
DOMESTIC SHORTENING 14c
BEEF SHANKS, whole or half 7c
LOIN LAMB CHOP 30c
RIB LAMB CHOP 28c

Fashion Service

Wine-red lustrous satin made this youthful slim fitted jacket blouse. It would be equally smart of navy flannel. The figure flattering princess model shows preference for important new looking wooly textured rayon fabric. Ideal too in satin, crepe silk, duvetyn, upholstery fabrics, velvet and metal fabrics. Both these quick to sew one-piece models are made with same pattern; either with long or short sleeves and collared or vee-neck.

Style No. 3000 is designed for sizes 14, 16, 18, 20 years, 32, 34, 36, 38, 40 and 42-inches bust. Size 36 requires 3 yards of 39-inch material for full-length blouse; and 1⅞ yards of 39-inch material for shorter length blouse.

The Examiner,
Please order for me:

Pattern Number, ...
Size .....
My Name .....
Address .....
.....
I enclose 10c in payment

JIM DIDN'T KNOW ... WHAT WAS HOLDING HIM BACK

Be Fit . . . Be Vital
Avoid Dull, Logy Feeling

IF you feel logy and tired at times—unable to cope with things—it may be due to sluggish intestines—the result of too little bulk in your diet. And Post's Bran Flakes may be just what you need to correct it. They help to supply this needed bulk. You'll find them different from any other cereal you ever tasted—full of wholesome goodness and with a delicious nut-like flavour you'll *really* enjoy. Eat Post's Bran Flakes every day.

WHY MANY PEOPLE CANNOT ATTAIN SUCCESS

by Ronald Spencer

Success is within the capabilities of most people, yet many cannot attain it. Usually they lack the vitality—the self-confidence without which real achievement is almost impossible.

Quite often such people are not in the least aware of the conditions that hold them back. They only know they feel listless—unable to cope with things. This may be, and very often is, due to a sluggish system—the penalty of a sedentary occupation or the stress of modern life. The food wastes do not move readily along the intestinal tract. Elimination is delayed or imperfect. This sets up poisons in the body—causes logy, tired feeling.

Whether you are aware of tired feeling or not, you will find Post's Bran Flakes a real help to you in keeping fit and vital. They help to provide the natural "bulk" that keeps food wastes moving—help to promote regular elimination. If listless, tired feeling is not readily relieved in this way, see a physician.

And you will enjoy eating Post's Bran Flakes. They really *are* a most appetising, delicious-eating cereal.

700 Italian Troops Enter Shanghai

SHANGHAI, Sept. 15 (AP). — A detachment of 700 Savoy Grenadiers arrived from Ethiopia today to swell the total of the Shanghai's foreign defence forces to nearly 10,000.

They are the first Italian regular army troops to enter China since the Boxer rebellion at the turn of the century.

The soldiers will take over part of the British defence sector.

BABY'S SUMMER DIARRHOEA NEED NOT ALARM YOU

ONLY when you allow Baby's diarrhœa to continue need you be alarmed. It is then that his little body is sapped of its strength and its resistance to disease.

But what mother would allow her baby to suffer from diarrhœa when she can get quick relief for him with Baby's Own Tablets? Read this note from Mrs. Allard of Whitby.

"My Baby was so bad with summer complaint that we despaired of saving her. A friend advised Baby's Own Tablets. After the third dose baby fell asleep. By noon next day she took her regular bottle feeding."

Baby's Own Tablets are speedy and effective in their work. Safe and harmless in their action. Sweet-tasting and easy to take. Contain no opiates or stupefying drugs whatever. Can be given with safety to the most delicate baby. Analyst's report with every box.

Also used by mothers everywhere for simple fever, upset stomach, irritability, simple croup, colds, teething troubles and other ailments of babyhood.

Always keep Baby's Own Tablets on hand. 25 cents. Your money back if you are not satisfied.

LYNCH'S
PRESCRIPTION DRUGGIST
Established 1893

New...
Cream Deodorant
which safely
Stops Perspiration

1. Cannot rot dresses — cannot irritate skin.
2. No waiting to dry.
3. Can be used after shaving.
4. Instantly stops perspiration 1 to 3 days—removes odor from perspiration.
5. A pure, white, greaseless, stainless vanishing cream.

ARRID 39¢ a jar

Norvall's Iron and Yeast Tablets. A Tonic and Builder 49c

Norvall's Acedin for pain. Bottle of 100, with 15c tin free 49c

ENO'S "FRUIT SALT"
HANDY SIZE
47 CENTS

Lynch's Clinical Thermometers. Guaranteed 49c

Mail Orders To
168 HUNTER ST.
Phone Orders To
TEL. 349

The Liberal Candidate

ALEX L. ELLIOTT

President of the West Peterborough Liberal Association and one of the city's young lawyers who is Liberal candidate for the riding of Peterborough in the coming provincial election. Mr. Elliott was born in Smith township but at an early age moved to Peterborough with his parents. He studied law in the firm of Gordon and O'Brien and after graduating from Osgoode Hall practised law in Trenton and later joined the firm of Gordon and Elliott in Peterborough. Some two years ago he started his own law practise. (Roy Studio Photo.)

Loser's $4.50 Howl Costs Another $200

Hamilton, Ont., Sept. 15.

PROPRIETOR of a billiard hall where "pin games" were kept, William Debeta was fined $200 and costs or three months in jail in court today.

The charge was preferred when a loser gave information to officer Clarence Preston of the morality department. A charge of keeping a gaming house followed.

During the hearing officer Preston won 40 cents on his first try at the game. "The next time you play on that machine," said Magistrate H. A. Burbidge, "play it with an axe."

The machine will be confiscated.

John Maranik testified he lost $4.50 on the machine.

NOW AVAILABLE IN CANADA

Lysol
HYGIENIC SOAP
KILLS GERMS—CLEANSES REFRESHES

FREE!
AT YOUR DRUGGIST'S

Buy a bottle of "Lysol", the famous Disinfectant, and get ABSOLUTELY FREE a cake of the new Lysol Hygienic Soap. A dainty toilet soap that removes germs and odors, yet leaves no medical after-odor itself!

Get it TODAY
Trade mark "Lysol" Registered in Canada

WHILE YOUR DRUGGIST'S SUPPLY LASTS
This offer positively ends October 2nd, 1937

Are You Too Thin?
It May Be Your Nerves

If you have failed to gain weight
By regulating your diet,
Perhaps your nervous system is at fault.
If you have the worry habit,
And are irritable and fidgety,
You cannot expect to develop bodily curves.
No amount of food will nourish you properly
So long as nerve force is wasted by worry.
Under these conditions digestion is bad
And your body is kept thin and angular.
The use of Dr. Chase's Nerve Food
Is a most satisfactory way to regain normal weight.
This treatment makes the blood rich and red,
Restores the vigor of the nervous system,
And enables you to develop peace of mind,
As well as personality and an attractive figure.

MILLBROOK W.M.A. HAS QUILTING BEE

(Examiner Correspondence.)

MILLBROOK, Sept. 15.—A pleasant afternoon was spent in the Sunday School auditorium of Grace Presbyterian church on Wednesday afternoon, when a number of the members of the Woman's Missionary Auxiliary met for a quilting, and a social hour together.

The quilt which was completed, and which required a considerable amount of work since it was in the "Dresden Plate" design, was privately owned, the ladies receiving $1.50 for their labor. Yellow and black predominated in the pattern, and when finished the quilt was generally conceded to be a very handsome one, both in design and workmanship.

Following the hours of work a lunch was served, coffee, sandwiches and cake, for which a small fee was charged, two dollars being added to the W.M.S. funds from this item.

Among those who were present at the work meeting were Mesdames Mrs. J. R. Thompson, S. E. Eakins, Chas. Thorndyke, H. Mail, Z. Seaton, M. E. Syer, R. J. McMahon, and A. S. Hall.

The name of Mrs. J. Hatherly was inadvertently omitted from the list of those taking part in the program of St. Andrew's W.M.S. meeting on Wednesday. Mrs. Hatherly closed the study period with the poem, "The Tall White Christ of Galilee."

That Is Roscoe's New Pal

Roscoe, champ chimp of the Steel Pier Zoo in Atlantic City, N.J., became unexpectedly fed up with his brother and sister chimps. He even lost interest in the funny people who kept staring at him all day long. So a wise attendant sent Felix, the kitten, into the cage. They're pals now, and everybody's happy.

NORWOOD

SOCIETIES HOLD JOINT MEETING

The September meeting of the Women's Missionary Society of the Norwood United Church was held on Tuesday afternoon in the Sunday School room with guests present from the Missionary Societies of Presbyterian, Anglican and Baptist churches to hear an address by Miss Greta Clark, missionary from China.

Mrs. Hugh Robb the president opened the meeting with the worship service from the Missionary Monthly, the theme of which was "The Unchanging Christ." "Jesus Thou Joy of Loving Hearts" was sung and Mrs. Robb led in prayer. Mrs. Robb extended a hearty welcome to the visitors and to the guest speaker.

Mrs. Edward Scott convenor for the September group was called on to take charge of the remainder of the meeting. The Bible reading was taken by Mrs. Lilian Andrews. Mrs. Charles Renaud favored with a beautiful solo. Mrs. Scott introduced Miss Clark who based her remarks on the 12th chapter of Isaiah and of what that day of which Isaiah speaks means in a Christian's life—the comfort and joy of completely trusting God and leaning on His strength—really living the victorious life. "If we experience this richness of the spirit we must declare His doings among the people," the speaker said. Miss Clark told of her work in the Honan diocese and of the interest that the educated and well-to-do Chinese are taking in Christianity and of how students who have a great influence in that land are gradually being won. She stressed the power of prayer and closed by earnestly requesting prayers for China in the terrible struggle now taking place there and for General Kai Shek, the great Christian leader, who has been made dictator of all China in this crisis and for all Christian Chinese that they may adhere steadfastly to their faith.

Mrs. Scott moved a hearty vote of thanks to Miss Clark for her inspiring and soul-stirring message and closed the meeting with the Mizpah Benediction.

A dainty lunch was then served and a social hour much enjoyed.

X-RAY AND RADIUM BRING NEW RELIEF

CHICAGO, Sept. 15 (AP).—Persons suffering from backache, chronic sinus infection, boils, ringworm, acne and athlet's foot were promised a quick remedy to-day by X-ray and radium specialists attending the fifth International Congress of Radiology.

The physicians who reported successful treatment of these almost universal ailments with X-rays and radium said their claims sounded like those made for patent medicine. They brought forth thousands of cases, however, to prove the electrons shooting from radium and X-rays can do things which no other medical treatment will accomplish.

Dr. Fred M. Hodges of Richmond, Va. and Dr. Fred E. Butler and Dr. Ivan M. Wooley of Portland, Ore., related they had successfully treated with X-rays more than 2,000 cases of sinus infection which had failed to respond to other treatment.

Dr. Hodges also told the 2,000 radiological experts he had successfully used the same X-rays found effective in cancer treatment for overcoming such diseases as acne, adolescent pimples, boils, carbuncles, erysipelas, infections of the nose and eye, ringworm, athlete's foot, mumps, mastoiditis and chronic arthritis.

BRIDGENORTH

The fowl supper to be held the latter part of September under the auspices of Bridgenorth church has been postponed until a later date, owing to a case of paralysis in the township. The patient is reported to be recovering nicely.

Mrs. Fred Jopling returned on Tuesday from Napanee where she spent the past week visiting her daughter, Mrs. C. Hartman.

Mrs. Ella Nicholls attended the family reunion and picnic of the Chamberlain families held at the home of Mr. Thomas Chamberlain, Otonabee, on Monday.

Mr. and Mrs. W. Chrulkshanks and son Jack, returned on Monday from Midland where they had been visiting friends.

Miss True of Flint, Mich., visited her sister, Mrs. Carl Mann, the past week.

Mr. B. Jones and wife of Peterborough, and Mr. Andrew Jobe, past master of Bridgenorth, left on Sunday morning for Wiarton, motoring through the Georgian Bay district, returning home Monday night. Mr. Jobe reports a very pleasant trip.

Mr. Garbut Mann has returned home after a month's holidays in the United States.

Miss Loretta McDougal and Miss Olive Bell visited Miss Minnie Nicholls last week.

Mr. and Mrs. Lehman and sons of Peterborough visited friends in the village and vicinity recently.

Miss Loretta McDougal of Peterborough was calling on friends in the village on Tuesday.

The regular monthly meeting of the W.M.S. was held at the home of Mrs. Udy on Thursday afternoon in the absence of the president, Mrs. Miller. Mrs. Udy, vice president presided. The program comprised a missionary reading by Miss Lilly Udy; temperance reading, Mrs. McLachlan. It was decided as a means of increasing funds to purchase fifty church callenders to be sold by a selected committee. The meeting was closed in the usual manner.

Miss Grace Morrison who has been visiting the past two weeks at the home of Mr. and Mrs. George Ball has returned to her home at Toronto.

The Conservative Candidate

T. PERCY LANCASTER

Publisher of the Havelock Standard who is seeking re-election to the legislature as representative for Peterborough. Mr. Lancaster was first elected in 1929 for the County of Peterborough and he was re-elected in 1934 in the combined riding composed of the old ridings of Peterborough City and Peterborough County.

CZECHS MOURNING THEIR 'FOUNDER'

PRAHA, Czechoslovakia, Sept. 15 —(AP)—Dr. Thomas F. Masaryk, 87, Grand Old Man of Czechoslovakia and founder of the republic, Tuesday lost his long fight against death.

Jan Masaryk, son of the first president of the republic which was born out of the Great War, personally announced the death:

"My father died at 3.29 this morning."

Flags in Praha and at the Chateau de Lany, the residence given Dr. Masaryk by the people, were flown at half-mast. The country folk among whom he had lived his last years uncovered their heads and bent knees in silent prayer.

His son and daughter were at the bedside. Madame Masaryk, the former Charlotte Garrigue of Brooklyn, died in 1923.

Masaryk will be remembered by many as a patriot and democrat whose efforts in the Allied capitals during the Great War made possible the creation of his country.

He was honored in the post-war years as one of Europe's great statesmen; but to his fellow countrymen he was even more: the symbol of their liberty and the revered patron saint of national freedom.

Masaryk became president of the Czechoslovakian state when it was born in 1918. He was re-elected in 1920, 1927, and again in 1934. In December, 1935, advancing age compelled him to resign and turn over the presidency to Edward Benes, his disciple and colleague.

92 Years Old—And Fit As a Fiddle

Takes Kruschen Every Morning

"I feel in duty bound," writes Mrs. A.J.W., "to express my gratitude for the marvellous results my father has obtained from Kruschen Salts. He is ninety-two years old, and is as fit as a fiddle. He can get around easily, and even run up and down stairs. His friends marvel why it is he is always alert, and never feels listless. He always tells them the reason: "my regular daily dose of Kruschen Salts in my first cup of tea every morning."—(Mrs.) A.J.W.

Most people grow old long before their time because they neglect one vital need of health—the need for internal cleanliness.

Eventually they start the healthy Kruschen habit. Then, probably for the first time in their lives, they start getting rid every day of all waste matter from the system. Instead of being clogged the intestines are clean and clear. Instead of liver and kidneys being sluggish they are active and efficient. New, healthy blood goes coursing through the veins — carrying health and strength and energy to every part of the body.—(Advt.).

WHAT PRICE ICE?

EDMUNDSTON, N.B. — (CP). — Households are doing without ice here owing to an unexpected shortage, and the remaining supply is being rationed to hospitals, hotels, and restaurants. Some women who own electric refrigerators are selling ice as fast as it can be made.

C.C.F. CONVENTION Thursday, Sept. 16

AT 8 P.M. SHARP

A C.C.F. Convention will be held in the MOOSE HALL, HUNTER STREET, on the above date for the purpose of nominating a candidate to contest Peterborough County in the coming Provincial election.

Speaker:
Dr. Lorna Cotton-Thomas

ONTARIO

Ontario Elections—1937

FINAL NOTICE TO VOTERS

This notice applies only to the residents of the following Cities and Townships

Townships of Ancaster, Barton, East Flamboro, West Flamboro and Saltfleet.	Ottawa
Brantford	Owen Sound
Belleville	Peterborough
Chatham	Port Arthur
Fort William	Sarnia
Galt	Sault Ste. Marie
Township of Gloucester	Stratford
Guelph	St. Catharines
Hamilton	St. Thomas
Kingston	Sudbury
Kitchener	Timmins
London	Toronto
Township of Nepean	Welland
Niagara Falls	Windsor
North Bay	Townships of Sandwich West, Sandwich East
Oshawa	Woodstock
	Townships of East York, Scarboro, North York and York.

If the Enumerator has missed you and your name is not on the Voters' List, you have one more opportunity.

To get it on you must ATTEND PERSONALLY unless unable to do so by reason of sickness, disability, or strictly unavoidable absence. In such case a relative by blood or marriage, or your employer may appear before the Revising Officer on your behalf.

Notice is posted in your sub-division of the time and place where the Revising Officer will sit.

WATCH FOR THIS NOTICE. Find out the place and the time to appear.

Make sure of your franchise. NO ONE CAN VOTE UNLESS HIS OR HER NAME IS ON THE LIST.

Issued under the direction of
I. A. HUMPHRIES, K.C.
Chief Election Officer for Ontario

D-2

Oshawa Unionists Outlucked In Final Minutes Of Battle

'Ole Lady Riding With Petes,' Writes Motor City Sports Scribe

(Oshawa Times)

Oshawa's 222 lacrosse team dropped from the season's competition Monday night, but they certainly didn't fade out—they were smothered by a timer's bell, while in the full blaze of a glorious rally that came within inches of being a victorious drive.

The game was the most hectic, sensational and exciting one which we ever hope to see, much less participate in and there was a large crowd on hand, with plenty of Oshawa fans there, too. The first three periods were feature by close-checking from both teams.

Oshawa went into the last period trailing by four goals and had three of them back within the first minute and a half. Then came a tough-luck penalty when Cook accidentally cut Magee over the face and got five minutes for drawing blood. It was the toughest kind of luck, for that penalty saved Peterborough.

Oshawa had been completely disorganized, had them on the run, with Kelly Degray leading the attacks on the Peterborough net and Daniels, Bovin, Barron and Cook peppering shots at Creighton from every angle. The "Auburns" were beat right there but that penalty saved them.

After making the score 7-6 Oshawa saw Peterborough come back to take a 4-goal lead again, while Oshawa played a man short. Back at full strength and with only four minutes to play, the Oshawa team again staged a gallant rally and again scored goals in a row to make the score 11-10.

Chute got a penalty for Peterborough with less than a minute to go and then Oshawa surged up the floor in quest of the tying goal. They had all the play for 50 seconds. Two shots hit the goal-posts and another bounced off "Red" Creighton's foot after it had passed his stick and was headed for the back of the net. Either of those three shots would have tied the game, and Oshawa would certainly have won for the Peterborough team were finished, but luck wasnt with the 222 team and a long bounce off the back boards gave Peterborough their chance to break away, and they rushed in on the deserted Oshawa net to score the last goal, just as the bell rang.

It was a glorious battle, and a heart-breaker for the hard-working Oshawa boys to lose. They tried desperately and deserved to win on the strength of their fighting spirit in the final period alone, but they didn't have the luck with them and when it was over the "Auburns" were the first to admit that they had got the "breaks" but the Oshawa boys, the bitterest of lacrosse series over, wished the "Auburns" the best of luck on their way to the Ontario championship.

Swims Channel

Louise Horna, aged 21, an Austrian parlormaid, employed in London, swam alone from Portsmouth, Eng., across the four-mile channel to Ryde, Isle of Wight. She was found staggering across the beach shortly before midnight, exhausted and suffered from cramps. The channel has some strong currents, and Miss Horna was nearly run down by one of the many steamers which use it. She is seen here.

Fights Last Night

(By the Associated Press)

CLEVELAND, Ohio — Charley Baxter, 137, Pittsburgh, stopped Frankie Lockwood, 134, Indianapolis, (4).

NEW YORK— Charley Badami, 141¼, New York, outpointed Lew Raymond, 146, Baltimore (8).

ELIZABETH, N.J.—Buddy Ryan, 170, Roselle Park, outpointed Johnny Douglas, 172, Long Branch (6).

HOW IT STARTED

LONDON—(CP).—Origin of the term "hat-trick, when a cricketer takes three wickets in three balls, is arousing argument, and it appears it started when the Earl of Carlisle presented a white beaver hat to Hon. Cecil Fiennes, who did the trick in 1859.

Complete Auto Service
Motor Repairs,
Body Bumping, Re-Painting
J. J. DUFFUS CO.
Telephone 1760. 24 Hour Service

Remember When—

(By the Canadian Press).

Big Bill Tilden, successful over up-and-coming youngsters in preliminary rounds, won his seventh United States singles tennis title at Forest Hills, N.Y., eight years ago today. He defeated Francis T. Hunter, his famous doubles partner, 3-6, 6-3, 4-6, 6-2, 6-4. The pair entered pro ranks in 1931.

NAPANEE AT SUNDERLAND.

NAPANEE, Sept. 15. — Napanee Hets, Eastern Ontarios lone surviving hope for an O.B.A.A. title, go to Sunderland to-night (Wednesday), where they will play the first game in the best-out-of-three semi-final series. The return game will be played here one week later. Napanee were forced to a third game to take the first-round series from Cannifton, Hastings County champions. Woodstock defeated Sunderland in the final series last year.

AUSSIE TURF DECLINE

SYDNEY, Australia—(CP).—Off-the course betting and broadcasting results is blamed for the severe decline in prosperity of the Australian turf. Attendance at Randwick last month was 250,000 lower than last year.

TIMMINS TEAM NAMED CHAMPS

SMITH'S FALLS, Ont., Sept. 15—(CP).—McIntyre Mines of Timmins, Ont., were Eastern Ontario baseball champions to-day under an edict issued by E. J. Sutherland of Smith's Falls, president of the E.O.B.A.

The Timmins team was named titleholder last night after the Green Valley Club, Ottawa champions, refused to meet the mines team in the finals in the northern city unless it was given an $800 guarantee.

Ike Solomon, McIntyre Mines representative, refused to accede to this proposal and Frank Boucher, Ottawa City League president, would not accept any other proposal.

E.O.B.A. officials said they had been previously informed that the Green Valley team was agreeable to playing the finals in the north, and northern officials had been so advised.

When it became apparent the Ottawa club would not play in the north unless the guarantee was posted, decision was made to award the title to Timmins, Sutherland said.

Sports Spice

By EDDIE BRIETZ

NEW YORK, Sept. 15 (AP) — Chuck Dressen, aired by "Cincinnati," probably can land with the Giants, if he wants to ... In the meantime, if the Reds haven't decided on their 1938 pilot, what's the matter with Tony Lazzeri of the Yankees?

What's this about Maxie Rosenbloom getting himself lost in a wooded Detroit park while doing roadwork for the Jimmy Adamick bout?...Anyway, Maxie is doing the rest of his training at the race track...San Antonio fans gave Zanck Taylor (ye old Dodger) four brand new auto tires, but held out on the rest of the car until Zack gets his team into the Texas League playoffs.

Three guesses as to who'll be the next manager to get the axe in the majors...Mel Ott, doing a dandy job at third for the Giants, came to the club as a catcher...

A whole boatload of Puerto Ricans are coming to see their favorite fighters, Fedro Montanez and Sixto Escobar, do their stuff at the "Carnival of Champions" show next week...Extra!...Latest to be mentioned for Steve O'Neill's Cleveland spot is Larry Gilbert, for 17 years manager of the New Orleans Pelicans (owned by Cleveland)...

If Fred Apostoli licks Marcel this next week he'll claim the world's middleweight title, Freddie Steele and the New York Boxing Commission notwithstanding...Get out the storm signals...The Yanks have another Dimaggio on the way...Fred of Kansas City, has entered a baseball school the Yanks will run there soon.

TWO GIRLS INJURED

LEAMINGTON, Ont., Sept. 14 (CP)—Two Kingsville, Ont., girls were injured last night when an automobile driven by A. Cornwall, 30, Harrow, failed to negotiate a curve south of this Essex County town and overturned. Injured were Margaret Gordon and Margaret Albright.

Cornwall told investigating police unfamiliarity with the road was responsible for the accident.

BELLEVILLE BOY KILLED

BELLEVILLE, Ont., Sept. 15 (CP) —Arthur Wallace Munroe, five-year-old son of Mr. and Mrs. Arthur W. Munroe, Belleville, was killed last night when struck by an automobile alleged to have been driven by Mrs. John Bone, Belleville.

The child was playing on a scooter and skidded in front of the car, witnesses said. An inquest will be held.

Dizzy Dean Hurts Foot In Game

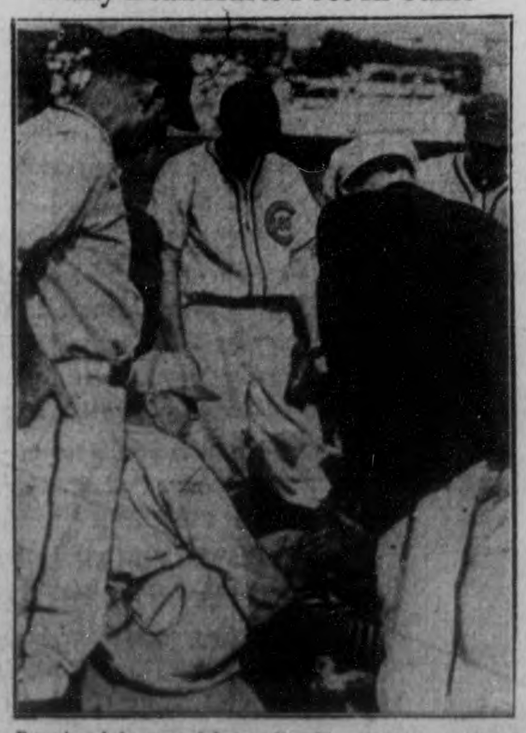

Running into second base after his single in the third inning of a game with the Chicago Cubs, Dizzy Dean apparently hurt the foot that put him out of action from the time of the All-Star game until recently. His injury wasn't serious, however, as the great Dizzy resumed play shortly after. The Cubs beat him 4-0 behind the pitching of Larry French. He is is seen surrounded by Cub players, his own teammates being conspicuous by their apparent lack of concern as he nurses the injured foot. The game was played in Chicago.

THEY HIT THE MARK!

10¢

Punch
CIGAR
scores 100%
when particular
smokers meet

Panetelas also 10c

SPORTS DAY by DAY

Digging Up the Local Dirt With the Odd Chuckle or Two

THINGS went sky high in Central Ontario rugby circles this week and at the time of writing nothing has been definitely settled. Monday night's meeting at Cobourg was postponed until tonight (Wednesday) upon the word that Oshawa Blue Devils may return to the circuit and the possibility that a Toronto Club may enter the loop. The addition of one or possibly two of these teams would make a five-team circuit for this section of the province and leave the Trenton, Belleville and Kingston clubs in a separate group by themselves. Rumors last week called for a six-team league with eastern and western divisions to play an interlocking schedule but the Lindsay club were against this as it called for a long hop from the Scugog town to the home of the Limestoners. However the schedule only called for one game with Lindsay at Kingston and they were willing to overlook this one difficulty in order to get the league going. Local representatives at tonight's Cobourg conclave will bring back word we hope of a strong organization to carry on the autumn sport which we will pass on to you Thursday.

* * * * * *

INCIDENTALLY word comes from Belleville that instead of an interlocking schedule with the eastern group, the games played would be an exhibition variety and which we believe would find more favor with us as it does not call for the lengthy journey to Kingston. The idea is believed to have developed from a recent conversation between Bill Fry and Lou Brooks, O.R.F.U. convenors and runs along these lines. The local group has only three teams operating this season and as the rugby moguls felt that two home games were not sufficient to cover the year's expenses and as the situation was somewhat the same in the eastern group, it was thought a good idea to hookup the two sections in order to provide more home games for he fans. Inasfar as travelling is concerned the two groups are about even. Belleville has only one trip to Kingston and one to Trenton, it is not far from what the local pigskin chasers will have to pay in transporting their players to Lindsay and Cobourg, an item we believe will amount to some three hundred odd sinkers.

* * * * * *

WITH a three team set-up each club has two idle playing dates available for exhibition games throughout the season's schedule. And Bill Fry's idea cas for the ide team in that circuit to pay with the idle club in our group. For instance when the Kingston Garrison and R.C.A.F. are playing the Quinte squad is idle and says Mr. Fry 'When Belleville have their idle two days they will play a home and home series with the Orfuns. The R.C.A.F. can do the same with Lindsay and undoubtedly the Kingston Garrison would accept the same proposition with Cobourg. This would give each club three home games before the winners of each group advanced to the O.R.F.U. playdowns.' This we believe to be a sound idea, cuts down travelling expenses and gives each an extra gate to help carry them on into the provincial series. The financial end of the running a rugby squad is no easy problem and the clubs deserve all the support they can get. However this is only a suggested plan of the two convenors and must be thoroughly threshed out at tonight's meeting and with the advent of an Oshawa or Toronto squad entering the local group it is hardly likely that anything will be done about it. Incidentally during the past three years Peterborough and Belleville squads have hooked up in six games, having won two and tied two, so that even as an individual exhibition series, a pair of games between these two teams should prove popular.

* * * * * *

TOMMY FOLEY, one time King of the Willow for our local senior baseballers was the leading batsman for Oshawa in their 4-1 victory over Kingston to retain the C.O.B.L. championship. Tommy collected three safeties in the final game and has batted over .600 in the playoffs. A little matter that highly pleases the Oshaw scribe, inasmuch as the regular writer of this column did a bit of panning on Foley's account to wit, that the said Tommy could not hit the size of his collar in the playoffs. In the three games against Tony Paczowski, the pitching wonder from across the international line who was supposed to bring back the title to Kingston, Oshawa garnered 11 hits, 12 and 10 for the grand total of 31. They got 15 off Williams and Buck. During the game Joe Daley, colorful Irish battler and manager of the Kingston club announced that this was his last season in the game.

* * * * * *

SPEAKING of the Hurst incident, the following comes from the scene of the battle: "Peg" Hurst got thrown out of the game in the first inning and he had it coming. The fiery little left-fielder is one of the best batters on the Oshawa team and many a time we have seen his fighing spirit rally the team just when they needed pepping up but thre is such a thing as taking it too far. Hurst stepped ou of the batter's box, in the first inning, afer Tony had started his wind-up. The throw hadn't been started but the wind-up had and that's just the same. The ball was over the plate and Umpire Colling rightly called it a strike. Foley stole 2nd base on the pitch, and since Hurst would only would have made a "fake" swing at the ball anyway in order to help Foley steal, he was actually no worse off than if he had swung. Foley stole second, which was what was wanted and Hurst should have kept quiet. Instead, he raved at Umpire Colling, arguing that it was not a pitch (which if agreed to, would have meant that Foley had to go back to 1st). We don't know what was actually said but Colling warned him and then finally ordered him out of the game. Getting tossed out of the game in playoff time is serious business and the Oshawa team needs such players as Hurst in their line-up. They're not much good to the team sitting on the bench. Both Hurst and Doug. May have both had Umpire Colling plenty hot at several times during these playoffs and Monday Colling quit "taking it." Umpires don't have to "take it" and it's to be hoped that this episode will be remembered by all the Oshawa players. Umpire Colling was right when he tossed Hurst out of the game but he was dead wrong when he refused to allow Miller to go down to 1st base, when hit with a pitched ball, right after that. Miller took Hurst's place at bat, when "Peg" was put out and he was hit by a pitched ball. Miller was standing in the batter's box when he was hit and a batter does not have to make an attempt to get out of the road of a pitch. He must not jump in front of a pitch but he doesn't have to jump out of the road either. Miller did not move his feet and he was still in the box when hit. Reading Umpire Colling's mind, we feel certain that the only reason he didn't let Miller go down was because Miller had built up a reputation for getting hit by pitched balls and also because he knew that Miller had not made any move to get out of the way. Mr. Colling was wrong on that one and while we'll support him when we agree, in this case we think friend Ken was just being "smart."

* * * * * *

OF Saturday's game in this crucial series, the Kingston scribe writes: "Too much power and too many assists! That's what beat Ponies on Saturday. The solid driving of the Oshawa clubbers and the gobbling up of bounders in the infield gave the visitors the big edge for the C.O.B.L. title. You won't find anyone who will tell you Oshawa weren't the better team on Saturday, but you'll find a lot who'll wonder with you how Turner got by through nine innings of pitching and allowed only four hits. Any time you get three infielders accepting 18 chances you know what the result must be. Jubenville had seven, May six and Rowden five on Saturday and they were mostly on hard chances. It just so happened that the Ponies for the most part were smashing the ball right into the hands of the infielders. It looked for a long time as if there wouldn't be any game, for rain halted the start for almost half an hour. Even when it did get under way there was a slight drizzle ut it cleared away and the game finished in good time.

* * * * * *

WORD was received from E. J. Dopp, secretary of the O.A.L.A. that owing to bad weather conditions, the first game of provincial playdown series between Cheltenham-Inglewood Combines and the Auburns which was scheduled here this evening (Wednesday) was allowed to be postponed. But that the original arrangement would continue in regards to the second game, that is, the Petes will meet the Combines in their home game on Friday night at Brampton, the battle to be staged in the covered rink in that city. The O.A.L.A. secretary further rules that the second game of the series must be played on Monday as th Petes' home game, regardless of the weather. If rainy conditions prevail here the game will have to be transferred to Lindsay or played in the local armouries if that building can be obtained. The Auburns expect to be at full strength for Friday's tussle with Whitton and Vitarelli, the last two absentees back in the lineup and should give a good account of themselves, although stacked up against rather a tough proposition in the Combines.

* * * * * *

HERE and There: Max Cotton won the singles championship for the city for his fourth consecutive year. The match which was played under floodlights at the Kawartha club courts was keenly fought with Roy Tranter, the opposing finalist pushing the champion all the way....Oshawa GM-men, Central Ontario champions, we expect, will meet the winners of the Hamilton-Merriton series, in the O.B.A.A. senior semi-finals and if Hamilton wins today (Wednesday), the first game will likely be on Saturday....The final game of the Southend Softball league will be held on Saturday afternoon at 4 o'cock on the Brinston grounds. A victory for the DeLaval gang will give them the championship whereas a win for Keene will delay the title battle until next week.

FINDS CLUBS IN PAWNSHOP

EDINBURG—(CP).— Recovering his stolen clubs in a pawnbroker's shop, A. O. B. Allen, Bradfield College, went out and won his match in a boys' golf tournament at Bruntisfield.

MAYOR'S SWIMMING LESSON

LONDON—(CP).—After opening a new swimming pool at Beckton recreation ground Mrs. Daisy Parsons, Mayor of West Ham, was given a swimming lesson by Councillor A. Gilman.

GOLF-FACTS NOT THEORIES

By Alex Morrison

Number 86

My partner in a recent foursome was handicapped by a fault which many players have at one time or another. His tee shots found him skying the ball. Even though he was using a driver with an absolutely straight face and no loft, the ball would go up in the air as though hit with a mashie.

He told me that he had tried all kinds of clubs without being able to overcome the fault. Obviously, he attributed most of his trouble to the loft of the clubface. Actually, this has little to do with such a result. The main cause is to be found in the path traveled by the clubhead.

If the clubhead travels in an up and down arc, the ball invariably is lofted. When the clubhead travels in a flat arc through the bottom of the swing, much as a putter would, then the ball will have a comparatively low flight. So when you are skying the ball, you are swinging the clubhead in an arc that is too upright. The thing to overcome this is a flat arc.

You can at least approximate the right arc by keeping your left hand firm throughout the swing. Take a firm hold on the club to begin with and make sure that this hand still has a firm hold at the end of your swing.

HISTORIC OVAL

LONDON — (CP). — The Oval, where great cricket matches are played, belong to the Duchy of Cornwall and has been rented to the Surrey club since 1846. Before that it was a market-garden.

Max Cotton Retains Net Title For Fourth Consecutive Year

Roy Tranter, Opposing Finalist, Puts Up Hard Fight Before Losing Out

Through frosty weather, a shifting wind and a light but driving rain, the city championship was run off last night (Tuesday) on the Kawartha tennis courts. Max Cotton, perennial champion, emerged victorious for the fourth consecutive time beating Roy Tranter in a magnificent struggle. Scores were 2-6, 6-1, 5-7, 6-4, 9-7. And they tell the story,—but not all. The first set was a spectator's treat, filled with everything that the game can offer. A better example of courage and gameness has not been seen from this corner in many a moon.

With the match evened at two sets all, the challenger jumped into a quick 2-0 lead. At this point, Cotton got back in the hunt so decisively that he not only tied the score, but led at 3-2 with his own service coming up. Before Tranter again came to left, the champion was away to a 5-2 lead and appeared to have the match sewed up. Then the fun began, and with beautiful driving and by pounding hard at Maxie's backhand, the loser knotted the count, rallying from one match point. After Cotton was a game ahead, Roy caught up to and passed his opponent to lead 7-6. Calling on all his reserve forces, and with a determination that could not be denied, the winner snatched three straight games to run out the set and the match taking nine games to Tranter's seven. Altogether the latter staved off no fewer than six match points before bowing in defeat.

The first two sets were run off in easy style, each man taking one in much the same manner. In the middle fracas, Cotton was off to a three love lead before Tranter got back in the fight. Pressing hard, he caught Max at 4 all and gained the intermission period one set out in front. The fourth set was almost a repeat on the third, but in this frame the challenger's efforts fell short of the mark and the duel went into more extra innings.

Max Cotton was full value for his win, playing cleverly throughout. His service was fair enough, his net play and overhead game was slightly superior and he made phenomenal gets. But give Tranter credit. Any match which goes to five sets is anybody's game. The loser's ground strokes were flawless for the most part. He had many fine placements and played with noteworthy courage. His service was the weakest part of his game, losing for him a number of costly points.

REGENT
Shows—2.30, 7.00, 9.00
LAST TIMES TO-NIGHT
HELL'S ANGELS
THURSDAY and FRIDAY
DOUBLE FEATURE BILL
Navy Blues – King of Gamblers

HUBERT CHOWN HARDWARE
Harvest Specials!

Weather Strip
Flat felt, rubberized back.
15½ ft. 10c

Frost King
Tubular felt
20 ft. pkg. 45c

Putty Knife 15c

Window Glass
Best Quality
Cut to your size at no extra charge

9 x 12, 6c	16 x 30, 29c
10 x 18, 10c	18 x 26, 28c
12 x 18, 12c	20 x 30, 36c
14 x 18, 14c	22 x 28, 38c
14 x 24, 19c	24 x 32, 47c
14 x 28, 24c	26 x 30, 49c

If your size is not shown here we can supply it at same low price.

PURE GLAZIERS PUTTY
Far superior to ordinary grade. 5 lbs. 39c

WHITE WASH OUTFIT
10-lb. bag of LIME and a suitable WHITEWASH BRUSH. Special 49c

RE-ROOF NOW!
Roll Roofing
1-ply light 2-ply medium 3-ply heavy
1.65 1.95 2.35
Complete with nails and cement
PLAIN BUILDING PAPER, roll ..... 58¢
TARRED BUILDING PAPER, roll ..... 98¢
Limited time only

PATCHING CEMENT
Highest quality plastic asbestos cement for repairing roofs and gutters, pointing flashings, etc. Apply with trowel.
1 pound .... 20c 5 pounds 75c

LIQUIGUM COATING
Most durable fibrous, black coating for renewing the life of composition and metal roofs. Does not run, alligator nor crock. Apply with roof brush. Per gallon 1.27

Stove Lining Cement
For repairing cracks and breaks in stove and furnace linings. Helps to prevent escape of dangerous gases.
1 lb. tin 15c
2 lb. tin 25c
5 lb. tin 45c

Asbestos Paper
For wrapping around furnace pipes. Helps to send more heat upstairs. Approx. 36 inches wide. Per yard 9c

Hot Water Boiler
Galvanized metal, No. 30 with welded seams 10.25
Boiler with riveted and welded seams 10.45

ELBOWS

7" Black Stove Pipe
Heavy 30c
Medium 25c

FURNACE PIPE
7" x 30" long, standard grade, each .. 45c
8" x 30" long, heavy grade, each 55c

STOVE PIPES
7" heavy 25c
7" light 15c

We Deliver
HUBERT CHOWN HARDWARE
417 GEORGE ST. - OLD EXAMINER BLDG.
Phone 729

Boston Bees Wallop Cubs And Giants Lengthen Lead

Hubbell Secures His 19th Victory—Yankees Drub Indians 17-5

NEW YORK, Sept. 15—(CP)—There's no rest for the weary.

Slapped down and around twice on the same afternoon by the Bees, dropped 2½ games in back of the Giants, the Cubs to-day faced two more games with Commodore McKechnie's scrappy crew—and especially with Commodore McKechnie's veteran rookies, rookie veterans or, by any name you please, crack pitchers.

The latest of them, Milt Shoffner, was set to go to work against the Bruins this afternoon. Behind him are Lou Fette and Jim Turner, the all-season sensations who should be rested by to-morrow.

The double defeat handed the Bruins yesterday—9-0 as the Bees slugged behind Johnny Lanning, 4-2 as they fielded smartly behind Danny McFayden—did the Cubs no good whatsoever.

While the Giants were splitting a pair with Pittsburgh, it cost the Cubs a full game and, besides, tacked two more defeats on their list. The Chicagoans, in the "games lost" column, now are four games to the rear of the league leaders.

The latest standing showed the following:

Giants—won 80, lost 52, to play 22.
Cubs—won 79, lost 56, to play 19.
Behind 2½ games.

The Giants came out of the only double-header of their last western invasion well enough. In the opener, which they won 12-2 they gave Carl Hubbell more than the silent southpaw has had all season and enabled him to coast to the honor of being the first major leaguer to win 19 games.

Even in the nightcap, which they lost at 6-2 to Cy Blanton, they nicked the Pirate left-hander for eight hits and might have pulled the game out of the fire in the eighth, when Frank Leiber, who had batted in four runs in the opener, grounded into a double play with the bases jammed.

Yanks Drub Indians

The rest of the day's program was enough to leave pitchers strewn about in slap-happy carload lots. The Yankees, as usual, led the parade with a 16-hit display good for a 17-5 victory over the Indians and leaving the American League champions needing only to-day's double-header to erase Cleveland's last mathematical hope.

The Browns and Tigers also climbed into double figures, the Browns with an 11-4 shellacking of the Athletics, Detroit with an 11-6 clouting of the Senators.

Following the Bees' example, the Cardinals and Dodgers swept right through their bargain bills. St. Louis climbed into a third-place tie with the Pirates by beating the Phils 9-8 in 14 innings, and then 1-0 in 4½, while Brooklyn first nosed out the Reds 4-2, then swamped them 11-2.

Breaks Own Mark

Rain ended Ab. Jenkins' attempted land speed record run, but not before he covered 177.05 miles in one hour's run, breaking his own record of 171 miles. Ab. Jenkins is shown at the wheel of his "Morman Meteor before the start of the run over the Bonneville Salt Flats of Utah.

NEWARK BEARS WIN 1ST GAME

NEWARK, N.J.—(CP).—Newark Bears are on their way in the play-offs of the International Baseball League, with a one-game advantage in the best-of-seven semi-final series.

They went out in front yesterday with a ninth-inning rally that overcame a 1-0 deficit and gave the Bears a 2-1 victory over Syracuse Chiefs.

Earl Cook, youthful hurler from Lennoxville, Que., who gained considerable baseball prominence in Toronto amateur games, appeared to have the game won for Syracuse when he was nicked for two home runs that sent Newark whistling past the Chiefs to victory.

Two International League newcomers, Atley Donald and Johnny Vandemeer, will face each other in to-day's second game while Montreal and Baltimore will attempt to get started to-night at Montreal. Their opener yesterday was postponed because of wet grounds.

MONSWEEP IS TOPS THORNCLIFFE RACE

TORONTO, Sept. 15 — (C.P.). — Monsweep, Harry C. Hatch's 1936 King's Plate winner, scored a half-length victory over W. C. Hanna's Tricky's Son in the running of the mile and 1/16 feature race at Thorncliffe track yesterday. The Parkwood Stable's Epicurus was third, a neck behind Tricky's Son.

The feature was fashioned for three-year-olds and up, foaled in Canada, with a $1,000 purse at stake.

Jockeys McTague and Sterling Young divided the winning mounts in the first four races, McTague providing an early feature by piloting J. F. McQuay's Sea Kale to a nose victory in the first race at seven furlongs, the winner returning $125.50 to $2 straight ticket holders. The place and show payoffs were $50.70 and $20.05 respectively.

McTague's second victory of the day came in the six-furlong sixth when he rode Tombo Tuck to a length victory over Pagan King. Festive Board was one-half length back in third place.

Jockey Young scored wins in the second and fourth races with Isle Royal and Fort Dearborn, respectively.

Cooper Wins Canadian Open

Over a rain-drenched and wind-swept course, "Light-horse Harry Cooper, of Chicago, played consistent golf to capture the 1937 Canadian open golf championship plus a cash prize of $1,000. After the final 36 holes, Cooper stated that it was "the best golf I have ever played under the worst weather conditions." Cooper, who was putting extremely well, carded rounds of 67-72-72-74 to wind up the competition two strokes ahead of Ralph Guldahl, United States open champion. Cooper is seen here with the Seagram Gold Cup, emblematic of the Canadian open, Canada's highest golfing award. The tournament was played at Toronto.

Huck Welch Back For 1937 Grid Wars; Oke Olson, Star Of Indians, Is Injured

TORONTO, Sept. 15 (CP).—Ask Hawley "Huck" Welch today about those retirement plans he talked of a short while ago and he'll probably just grin and say: "Well, maybe next year."

For Huck, who boots a football in a fashion to warm any coach's heart, turned up yesterday for the first time this season at the Hamilton Tigers' workout. Although he didn't say definitely he intended to play, it's a pretty good bet Huck will be on the firing line when Tigers start their Big Four schedule.

While Tigers got the cheering news Welch might be back, Big Four teams buckled down to hard work in preparation for coming exhibition games. Two training camps were hit by injuries to star players.

Oke Olson, the man Coach Johnny Ferraro expects to quarterback for his Montreal Indians, was carried off the field with an injured knee. Indians, however, had their classy middle wing, Pete Jotkus, out for his first practice. In Ottawa, Fleet Andy Tommy was unable to work because of ruptured blood vessels in his thigh. Doctors ordered the Rough Rider backfielder to lay off until next week.

Argos went through a brisk drill at Toronto that started with running and booting exercises, and launched into mid-field grappling. Art West and Leo Deadey, both backfielders, furnished railbirds with the best displays.

ORDER HAVELOCK TO REPLAY GAME

BELLEVILLE, Sept. 15.—Called in the eighth inning because of darkness, a sudden-death playoff game between Napanee Mic Macs and Havelock softball nine was ordered replayed by O.A.S.A. Convenor Harry Rollins Monday night.

The game was held at Coleman Flats, in this city, after each squad had won its home game. Napanee led by a score of 13 to 8 when Umpire Don Thomas ruled it too dark to continue.

The contest was featured by heavy hitting by both teams, as cold weather kept the pitchers from reaching top form. A numbing wind also handicapped the fielders, with the result that the game was spotty throughout.

In the early stages, Bunton, Havelock's ace hurler, had the upper hand. His drop worked beautifully as he whiffed seven batters, but in the late innings his offerings were touched hard and often. Henderson breezed along for Napanee, and although hit consistently, he went well with men on bases.

Convenor Rollins announced that the game would in all probability be played in Belleville on Thuraday night.

Major League Leaders

NATIONAL LEAGUE

Batting—Medwick, Cardinals, .376; P. Waner, Pirates, .357.

Runs—Medwick, Cardinals, 101; Galan, Cubs, 99.

Runs batted in—Medwick, Cardinals, 137; Demaree, Cubs, 101.

Hits—Medwick, Cardinals, 206; P. Waner, Pirates, 198.

Doubles—Medwick, Cardinals, 54; Mize, Cardinals, 34.

Triples—Vaughan, Pirates, 14; Handley, Pirates, 12.

Home runs—Ott, Giants, 31; Medwick, Cardinals, 28.

Stolen bases—Galan, Cubs, 22; Hack, Cubs, 14.

Pitching—Hubbell, Giants, 19-7; Fette, Bees, 17-7.

AMERICAN [illegible]GUE

Batting—Gehrig[illegible], .388; Gehrig, Yankee[illegible]

Runs—DiMa[illegible], 154; Greenberg, Tigers, [illegible]

Runs batted in—[illegible] Tigers, 158; DiMaggio, Yankees, 144.

Hits—Walker, Tigers, 186; Bell, Browns, 191.

Doubles—Greenburgh, Tigers, and Bell, Browns, 44.

Triples—DiMaggio, Yankees, and Kreevich, White Sox, 14.

Home runs—DiMaggio, Yankees, 42; Greenberg, Tigers 35.

Stolen bases—Chapman, Red Sox, 30; Werber, Athletics, 24.

Pitching—Lawson, Tigers, 18-5; Ruffing, Yankees, 16-6.

Yesterday's Stars

(By the Associated Press.)

Hank Leiber, Giants, and Bill Brubaker and Lloyd Waner, Pirates—Former drove in four runs to lead way to 12-2 victory in opener; Brubaker and Waner combined for a 6-2 defeat of Giants in nightcap.

Billy Rogell, Tigers — Drove home five runs in 11-6 trimming of Senators.

Ducky Medwick and Lonnie Warneke, Cardinals— Former's double scored winning run in 14-inning 9-8 opening victory over Phils; latter hurled 1-0 shutout in second game.

Bill Dickey and Myril Hoag, Yankees—Bagged seven hits and drove in nine runs in 17-5 slaughter of Indians.

Roy Henshaw and Buck Marrow, Dodgers—Henshaw checked Reds' rally in ninth as Brooklyn took opener 4-2; Marrow made National League bow with six-hit, 11-2 win in nightcap.

John Lanning and Danny MacFayden, Bees—Former held Cubs to five hits, latter to seven as Boston swept twin bill 9-0 and 4-2.

Beau Bell, Browns—Batted in three runs in 11-4 triumph over Athletics.

YOUNGSTER IS BEST

YARMOUTH, England — (CP).—Fifteen-year-old Kenneth Deane beat all-comers in the 1,000-yard men's swim here for Uiph Cup. Second, 100 yards behind, was his 13-year-old brother Willie.

RADIO PROGRAMS

The programs listed are printed as issued by the stations and are subject to change.

Wednesday

(Afternoon DST)

4.45 P.M.
Road to Life (NBC) WBEN
Academy of Medicine, CFRB
Dance Orch., KDKA
Old Gardner, WOR

5.00 P.M.
Ann Leaf, organ, CFRB
Ben Alexander, news (NBC), CRCT
Black Ghost, CRCO
Tea for Two, CKCL

5.15 P.M.
While the City Sleeps (NBC) WBEN,
[illegible] Stylists (CBS) CFRB
Dot and Pat (NBC) CRCT
Dot and Pat, WHAM
Ray Keating's Orch., WOR

5.30 P.M.
Don Winslow (NBC) WBEN.
Doris Kerr, songs, WOR.
Singing Lady (NBC), WHAM
Story Tellers' House, WOR

5.45 P.M.
Johnnie Johnston, songs (NBC) WBEN
Three Cheers, CRCT
Hawk's Trail, CFRB
Youth Speaks, WJR
Junior G-Men, WOR

6.00 Evening
News Bulletin, WGY
To be Announced, CFRB
Del Casino, songs, WABC
Household Reveries, WBEN

6.15 P.M.
News Bulletin, WGY
Musical Interlude, CFRB
Claire Wallace, CFRB
[illegible] Stars, WABC
[illegible] Program (CBC), [illegible]

6.30 P.M.
Radiograms, WHAM
Jim Hunter, news, CFRB
News Bulletin, WOR
Roger Baker, sports, WGR.

6.45 P.M.
Singing Waiters, WABC
Lowell Thomas (NBC) CRCT
Musical Program, CRCM

7.00 P.M.
Amos 'n' Andy (NBC), WBEN
Poetic Melodies (CBS) WGR
Easy Aces (NBC) WHAM
Mining Broadcaster, CFRB
Muriel Hall, CRCT
Concert Orchestra, WGN

7.15 P.M.
Nola Day (NBC) WJZ
Uncle Ezra's Radio (NBC), WBEN
Song Time (CBS) WGR

7.30 P.M.
Lum and Abner, WJZ
Piano Duo, WEAF
Books on Canada, CRCT
Jay Freeman's Orch., CFRB
Bob Elson, sports, WGN

7.45 P.M.
Jean Sablon, songs (NBC) WEAF
Boake Carter, news (CBS), WGR
Musical Program (CBC), CRCT
Library Shelf, CFRB

8.00 P.M.
Merry-Go-Round (NBC), WHAM
One Man's Family (NBC), CRCT
Cavalcade of Music, WGR
Along Gypsy Trails (CBC) CRCM
Dancing Moods, CFRB

8.30 P.M.
To be announced, WJZ
[illegible] Murray's Show (CBS) [illegible]
[illegible] King's Orch. (NBC), WEAF
Success Doctor, WOR
Lone Ranger, WGN

RADIO HIGHLIGHTS

WEDNESDAY, SEPTEMBER 15TH, 1937.

(DAYLIGHT SAVING TIME.)

GUESTS AND SPECIAL EVENTS.

NIGHT.

8.00 P.M.—CONRAD THIBAULT (CBS)—Guest on Cavalcade of Music—WGR.

8.30 P.M.—CONNIE BOSWELL, guest on Ken Murray's Show (CBS)—CFRB.

10.00 P.M.—GERTRUDE LAWRENCE (NBC)—Guest on Hit Parade—WBEN.

10.30 P.M.—CHARLES EDISON (CBS)—Assistant Secretary of Navy, U.S. Cabinet speaker—WABC.

9.00 P.M.
Town Hall To-night (NBC), WEAF
Chesterfield Program (CBS) WABC
String Symphony (NBC), WJZ
String Symphony, CRCT

9.15 P.M.
Crime Clinic, WGN
Variety Program, CFRB.
String Symphony, WHAM

9.30 P.M.
Beauty Box Theatre (CBS) WABC
Concert Champetre (NBC), CRCT.
Paerigan's Orch., CFRB
Dance Orchestra, WOR
Joe Sanders' Orch., WGN

10.00 P.M.
The Hit Parade (NBC) WEAF
Gang Busters (CBS) WABC
It's in the Air, CRCT

10.15 P.M.
Friendly Store, CFCF

10.30 P.M.
Dance Orchestra, WOR
Musicale, WJR
Melody From Sky, WOR
Eb and Zeb, CFRB
Minstrel Show, WJZ
Looks at Canada, CRCT

10.45 P.M.
Alistair Cook, news (NBC) WBEN
Late News Bulletin (CBC) CRCT
Mining on Review, CFRB

11.00 P.M.
Emery Deutsch's Orchestra (NBC) WEAF
Dance Music (CBS) WGR
Vagabonds (NBC) WJZ
Armchair Club, CFRB
Joe DeCourcey's Orch., CRCT

11.15 P.M.
Dance Orch. (CBS), CFRB
Sports Review, WBEN
De Courcey's Orch. (NBC) WGR
Ink Spots, WEAF

11.30 P.M.
Waltz Interlude (NBC), WHAM
Roger Pryor's Orch. (CBS), CFRB
Soft Lights, CRCT
Ted Weems' Orch., WGN

12 P.M.
Mart Kenny's Orch. (NBC), WJZ
Bert Block's Orchestra (CBS)
Paul Whiteman's Orch. (NBC) WEAF
News Bulletin, WJR

Thursday

(Morning DST)

8.00 A.M.
Jim Hunter, news, CFRB
News Bulletin, CRCT

8.30 A.M.
Moments Musicale, CRCT
Christian Science, CFRB
Martha Manning, WGR

8.45 A.M.
Just About Time, CFRB
Gospel Singer, WOR

9.00 A.M.
Breakfast Club (NBC) CRCT
Gospel Singer, CFRB
Morning Melodies, CKCL
Hollywood, WBEN
Homemakers, WGR.

9.15 A.M.
Kitty Keene, CFRB
Old Man Sunshine, CKOC
Organ Recital, WOR

9.30 A.M.
Three Aces, WJR
News Commentator, WBEN
Ma Perkins, CFRB

9.45 A.M.
Tower Clock, WHAM
Raymar, CFRB
To be announced, WOR

10.00 A.M.
Mrs. Wiggs (NBC) CRCT
Pretty Kitty Kelly (CBS), WGR
Hymns of All Churches, WLW
Mary Marlin (NBC) WHAM

10.15 A.M.
Myrt and Marge (CBS) WGR
John's Other Wife (NBC), CRCT
Musical Mail Box, WGN
Melody Parade, CFRB

10.30 A.M.
Just Plain Bill (NBC), CRCT
Instrumentalist (CBS) WOR
Instrumentalist, CFRB
Morning Devotions, CKCL

10.45 A.M.
To-day's Children (NBC), WBEN
Viennese Ensemble (NBC), WHAM
Happy Homemakers, CFRB
Jimmy Grier's Orch., CKCL
Viennese Ensemble, CRCT

11.00 A.M.
The O'Neills (NBC) WHAM
David Harum (NBC) WBEN
Don Pedro, pianist, WGN
Musicale, CFRB
Melody Parade, CKCL
Master Singers, CRCT

11.15 A.M.
Backstage Wife (NBC) WBEN
Romance of Carol Kennedy (CBS) WJR
Lady in Blue, CRCT

11.30 A.M.
Big Sister (CBS) CFRB
Vic and Sade (NBC) WHAM
Musicale, CRCT

11.45 A.M.
Hi-Boy (NBC), WBEN
Gospel Singer (NBC), WHAM
Musical Program, CFRB

(Evening DST)

12.00 NOON
Girl Alone (NBC) WBEN
The Merrymakers (CBS) WGR
To be announced (NBC), CRCT
Siesta, CKCL

12.15 P.M.
Story of Mary Marlin, WBEN
Edwin C. Hill, news, WOR
Grace and Scotty (NBC), CRCT
Melodies of the Moment, CKCL
Houseboat Hannah, WHAM.

12.30 P.M.
Strollers Matinee (NBC), CRCT
Tarazam, CFRB.
La Rosa Program, WOR
Strollers' Matinee, WJZ

12.45 P.M.
Armchair Quartette, CRCT
Our Gal, Sunday, WJR
We Are Four (MBS), WOR
Luncheon Music, CFRB
Waltz Time, CKCL
Women Only, WHAM

1.00 P.M.
Vocal Program, CRCT.
Betty and Bob, WGR
What's New? CKCL.

1.15 P.M.
Hymns of All Churches, WOR
Dan Harding's Wife (NBC), CRCT
Farm Broadcast, CFRB.
Newspaper of Air, WHAM

1.30 P.M.
Arnold Grimm's Daughter (CBS) WGR
Rex Battle's Orch., CKCL.
Melody Capsules, CRCT

1.45 P.M.
Hollywood in Person (CBS), WJR
Words and Music, WBEN
Home Beautiful, CFRB

2.00 P.M.
Music Guild (NBC) CRCT
Rambles in Rhythm, WJR

2.15 P.M.
Capsules of Melody, CFRB
Feminine World, CKAC.

2.30 P.M.
The Wise Man, WEAF
Kitchen of Air, CFRB
Thorncliffe Races, CKCL
Piano Recital, WHAM

2.45 P.M.
Ted Malone (CBS) WOR
Houseboat Hannah, CFRB

3.00 P.M.
Theatre Matinee, WOR
Pepper Young (NBC) WBEN
Judy and Jane, CFRB
Concert Cameos, CKCL
Light Opera, WJZ

3.15 P.M.
June Baker, WGN
Theatre Matinee, WJR
Melody Lane, CFRB

3.30 P.M.
Vic and Sade (NBC) WBEN
Do You Remember? CFRB
Matinee Melodies, CRCO

3.45 P.M.
The O'Neills (NBC) WBEN
Swing Serenade, CRCT
Melody Lane, CFRB
Baseball, WGN

4.00 P.M.
Club Matinee (NBC) CRCT
Two-Piano Program, WGR
Lorenzo Jones, WBEN

4.15 P.M.
Personal Column, WBEN
Class of 1941, CFRB

4.30 P.M.
Waltz Favorites (NBC) WBEN
Musical Program, CRCT
Opportunity Lane, CFRB
Army Band, WABC

Radio Log

CANADIAN CORPORATION	M.	Kc.
CRCT	[illegible]	[illegible]
CKCL	[illegible]	[illegible]
CRCM	[illegible]	[illegible]
CRCO	[illegible]	[illegible]
COLUMBIA SYSTEM		
WABC	[illegible]	[illegible]
CFRB	[illegible]	[illegible]
WJR	[illegible]	[illegible]
WGR	[illegible]	[illegible]
MUTUAL SYSTEM		
WOR	[illegible]	[illegible]
WLW	[illegible]	[illegible]
WGN	[illegible]	[illegible]
NATIONAL (Blue Network)		
WJZ	[illegible]	[illegible]
WHAM	[illegible]	[illegible]
CRCT	[illegible]	[illegible]
NATIONAL (Red Network)		
WBEN	[illegible]	[illegible]
WEAF	[illegible]	[illegible]

$1.00 RADIO TUNE UP
Repairs Guaranteed 3 months
Johnston's
Open Evenings. Tel. [illegible]

AMUSEMENTS - THEATRES - DANCING

'GREY GHOST' SETS RECORD

INDIANAPOLIS, Sept. 15—(AP).—Greyhound, the "grey ghost" of harness racing, clipped almost ten seconds off the existing world's trotting record for 1½ miles yesterday, but a high wind kept him from cracking the mile mark—the previously announced goal.

With Sep Palin of Indianapolis handling the reins, Greyhound made a turn and a half around the State fair grounds track in 3:02½. The old record for the 1½ miles was 3:12¼, set recently by Rosalind at Syracuse, N.Y.

The big grey gelding, now five years old, started his time trial on the backstretch, running into the wind. It took him a minute and two seconds to run the first half-mile, but then he began stretching out and trotted the last mile in 2:00½. He made the last quarter in 29 seconds.

Two running horses hitched to sulkies served as pace-makers. Palin's original intention was to send Greyhound after the mile record of 1.56¾, set by Peter Manning in 1922, and he announced he would send the famous trotter after the mile mark Saturday if track conditions are favorable.

The time by quarters for yesterday's run was: :31, 1:02, 1:32½, 2:03, 2:33, and 3:02½.

BASEBALL RECORD

Results — Standings — Games.

NATIONAL LEAGUE.

	Won	Lost	P.C.
New York	80	52	.606
Chicago	79	56	.585
Pittsburg	72	63	.533
St. Louis	72	63	.533
Boston	68	67	.504
Brooklyn	59	74	.444
Philadelphia	54	80	.403
Cincinnati	51	80	.389

Yesterday's Results.

New York 12-2, Pittsburg 2-6.
Brooklyn 4-11, Cincinnati 2-2.
Boston 9-4, Chicago 0-2.
St. Louis x9-z1, Philadelphia 8-0.
x—14 innings; z—Called end of fifth, darkness.

Games today—New York at Pittsburg; Boston at Chicago; Philadelphia at St. Louis; Brooklyn at Cincinnati.

AMERICAN LEAGUE.

	Won	Lost	P.C.
New York	89	43	.674
Detroit	80	54	.597
Chicago	76	59	.563
Boston	71	60	.542
Cleveland	71	62	.534
Washington	63	71	.470
Philadelphia	42	89	.321
St. Louis	40	94	.299

Yesterday's Results.

New York 17, Cleveland 5.
St. Louis 11, Philadelphia 4.
Detroit 11, Washington 6.
Chicago at Boston—Played former date.

Games today—Detroit at Washington; St. Louis at Philadelphia; Cleveland at New York; Chicago at Boston.

AMERICAN ASSOCIATION, PLAYOFFS.

Minneapolis 5, Columbus 11.
Milwaukee 5, Toledo 4.

Soccer Results

LONDON, Sept. 15 (CP Cable). — Dundee's string of victories in the Scottish Football League ended yesterday when the doughty Forfarshire club was beaten by Clyde 3-2. The Dundee players visited Glasgow yesterday with a record of six straight triumphs that gave them leadership of the league.

Results of matches played in the Old Country yesterday were:

SCOTTISH LEAGUE.
First Division.
Clyde 3, Dundee 2.
Queen's Park 1, Ayr United 1.

ENGLISH LEAGUE.
Third Division—Southern Section.
Bristol Rovers 2, Bournemouth 1.
Third Division—Northern Section.
Southport 2, York City 3.

POOLS IN BELGIUM

BRUSSELS — (CP). — Football pools, so popular in Britain, will be started in Belgium this season, supported by the Belgian Union of Football Associations which will profit from the pools.

OZZIE WILLIAMS
The Band of the Hour
PLAYING NIGHTLY AT THE
SUMMER GARDENS

Joe Louis Is Given 30 Days To Sign Schmeling Contract

Champion May Be Shorn Of Title If He Refuses, N.B.A. Declares

WHITE SULPHUR SPRINGS, W. Va., Sept. 15 (A.P.). — That Max Schmeling-Joe Louis fight situation bobbed up before the National Boxing Association yesterday with a strongly worded suggestion that Louis signify within thirty days his willingness to fight the German or doff his heavyweight crown.

Schmeling, ex-champion ranked by the N.B.A. as No. 1 contender for Louis' title, already has a knockout over the negro to his credit.

The ultimatum is in a set of proposals the N.B.A. Resolutions Committee will offer for ratification today.

The resolution says:

"Resolved, That Joe Louis be given thirty days within which to submit his willingness to defend his title against Schmeling at a time and place and under such conditions as the national body shall direct. Failing in which, that his title shall be declared vacant."

Scallions for Uncle Mike.

The committee, headed by Kenna Clark of Fairmont, W. Va., also scowled upon the way Promoter Mike Jacobs of New York makes contracts with Louis and Jim Braddock, the immediate ex-champion, and declared for invalidation of the agreements. The committee came out against the reported five-year clauses in the contracts.

A resolution ready for presentation asserted:

"We wish to point out that titles are conferred to recognition of superiority and not solely for money making purposes."

It was proposed to give Mike Jacobs ten days to produce the contracts and, if found as reported, they would be invalidated. Other such agreements between promoters and fighters, covering anything more than a single fight, also would be banned.

The New York Athletic Commission is not affiliated with the N.B.A. and does not recognize its orders.

In connection with Louis and Schmeling, the committee proposed to invoke without delay the rule that champions must defend their titles at least once in six months on pain of losing them.

Wrestling Last Night

(By the Associated Press.)

SAN FRANCISCO—Sandor Szabo, 216, Hungary, defeated Pat O'Shocker, 246, Salt Lake City, straight falls. Gus Sonnenberg, 200, New York, defeated Leo Jensen, 203, Denmark.

SAN DIEGO, Calif.—Chief Chewaki, 243, Oklahoma City, defeated La Verne Baxter, 225, Asheville, N.C., straight falls.

INDIANAPOLIS, Ind.—Cry Baby Zaharias, 241, Pueblo, Colo., defeated Dorve Roche, 220, Decatur, Ill., two of three falls.

New Matchmaker

Here is Al. Weill, new matchmaker for the Madison Square Garden Corp. in New York. He succeeds Tom McArdle, who has matched fighters for many years. Weill was appointed to his position by promoter Mike Jacobs, new fistic impressario.

VETERAN JOCKEY DIES

WEST BRIDGEFORD, England—(CP).—George Williamson, former well-known steeplechase jockey who rode the famous Manifesto to victory in the Grand National of 1899, died here at 69.

MELODY INN
LAKEFIELD
Dancing Every Night
Mose Yokom and His Music
Admission Free. Park Plan Dancing
Thursday night
Round Dancing
MOSE YOKOM
Square Dancing
RED MONCRIEF
Admission 25c
Dancing Free

DANCE
To One of Canada's Finest Orchestras
EDDIE STROUD
From the Savarin in Toronto
Since Eddie Stroud was here last Wednesday we have had numerous requests that we have him play again at Rye's Pavilion. Fortunately we were able to have him do so to-night.
RYE'S PAVILION
Admission 10c Tickets 3 for 25c
Dancing Starts at 9 p.m.
HERB PAYNE, Mgr.

Now is the time—
TO ORGANIZE YOUR BOWLING TEAMS AND LEAGUES
• • •
EVERYBODY SHOULD BOWL
TELEPHONE 1760 FOR INFORMATION
• • •
Duffus Recreation Academy
Watch for our Opening Date

TO-DAY Performances 2.30 - 6.45 & 9.15 p.m. Feature at 2.40 - 6.55 and 9.25 p.m.

CAPITOL

WANT ADS. BRING REAL RESULTS AT SMALL COST

Births Marriages In Memoriam Card of Thanks Deaths

DIED

ROBINSON, Elliott.—Very suddenly at his home, 309 Louis street, on Tuesday, September 14, Elliott Robinson, aged 66. Funeral on Thursday, September 16, 1937, from late residence, 309 Louis street, at 2 p.m., with interment in Little Lake Cemetery.

GALVIN, Mrs. Alice.—In Peterborough, Wednesday morning, September 15, Alice O'Donell, widow of the late Garret Galvin, in her 89th year, and loving mother of John Edward Galvin. Funeral from the family residence, 324 Charlotte street, on Friday morning at 8.45 a.m. to St. Peter's Cathedral for Requiem Mass at 9 a.m. Interment in St. Martin's Cemetery, Ennismore.

MONUMENTS

J. PIRIE
Monuments
Markers — Inscriptions
Superior Workmanship. Lower Prices
71 Crescent Street. Tel. 2892.

3 FLORISTS 3

THE PETERBOROUGH FLORAL CO. Flowers Delicately Arranged For All Occasions. 436 Water. 'Phone 1395. Nights 1586

TURNBULL'S FLOWER SHOP
WEDDING BOUQUETS
FLORAL DESIGNS WREATHS
'PHONE 208. 441½ GEORGE St

COMING EVENTS.

First Insertion, 20 words or less minimum charge 50c. Subsequent consecutive insertions 40c per insertion. All over 20 words, 2c per extra word per insertion.

THE CORONATION PAGEANT of Empire, by Mr. Fred Roy; showing colored moving pictures of this gorgeous spectacle. Trinity Church, Monday, October 4.

KIWANIS KARNIVAL and "Produced in Peterborough" Exhibition will be held Thursday and Friday evenings, September 16 and 17, at the Armouries. Instructive, entertaining. Everybody welcome.

YOUNG PEOPLE'S RALLY. — You are invited to hear Mr. C. E. Tatham, prominent Young People's worker, Friday at 8 p.m., Gospel Hall, McDonnel, near Water street.

AN EMERGENT MEETING of Peterborough Lodge, A.F. and A.M., No. 155, will be held on Thursday, September 16, at 1.30 p.m. for the purpose of attending the funeral, at Belleghem's Funeral Chapel, of our late Wor. Brother William H. Crowe, of Fort William. Members of sister lodges and visiting brethren, are invited to attend.
Fred. Hills, W.M.
J. H. Vallery, Secretary.

ON THURSDAY EVENING, September 16, after the Regular Meeting of the Catholic Women's League, at St. Alphonsus Lyceum, the executive will serve refreshments to the members. All members are invited.

ANNIVERSARY SERVICES at the Lakefield Baptist Church, Sunday, September 19, at 11 and 7. Rev. Captain T. Best, Toronto, will be the guest speaker. Lecture on Monday evening, at 8, by Captain Best.

FOR SALE

4 Miscellaneous 4

CRESS CORN SALVE—39c All Druggists.

QUANTITY OF LUMBER. APPLY 500 Gilchrist.

PEKINESE PUPPIES, REGISTERED stock. 567 Albert Street.

MAROON PRAM, IN GOOD CONDITION, $10.00. 'Phone 3234F.

ONE QUEBEC COOK STOVE; ONE Iron Bed and Springs. Apply 138 Rubidge.

ANNEX HEATER, WITH WATER Front. 519 Sherbrooke.

ADAM HALL COOK STOVE. 351 Prince Street.

UPRIGHT PRACTICE PIANO, GOOD condition, $45. 'Phone 2284.

DOUBLE-BARRELLED SHOT GUN, NO. 12, Pieper, Belgium, make, with Case, Cleaner, and 3 Boxes Shells; 22 Rifle, 16-Shot Winchester, with Case and Box Shells; both Guns in fine condition. 'Phone 2640F.

ELECTRIC WATER HEATER, TANK Cover, Cable, Switchbox, complete. 'Phone 394J.

GIRL'S COAT AND COAT SET, 3 YEARS High Chair. Apply 276 Harvey.

KITCHEN RANGE, "LIGHTERDAT," cheap. 871 Romaine.

GREEN CHIFFON EVENING DRESS, size 16. 'Phone 890J.

GURNEY OXFORD RANGE, WITH RESERVOIR. 431 Water.

HOUSEHOLD FURNITURE, CHEAP for quick Sale. Apply 380 Park Hill Road.

SEVEN-TUBE ELECTRIC RADIO, $12.50. Guaranteed. Johnston's. Open Evenings. Telephone 2132.

PERENNIAL PLANTS — PYRETHRUM, Iris, Delphinium, Sweet William, Canterbury Bells, Linum, Columbine, Imperial Daisy, Rock Pinks, Rock Gypsophilis. 38 Monaghan Road, after 5 p.m.

CABIN TRAILER, VERY COMPLETE, streamlined, easy to tow, comfortable and pleasant to camp in. 274 London Street.

SEALERS, QUART AND ½-GALLON, 50c Dozen. 22 Rifle, Books, 10 Volumes Richard Harding Davis, etc., 25c each. 161 Clifton Street.

LARGE ANTIQUE WALNUT COUCH, Solid Walnut Gibbard Dining-room Suite, practically new; Small Electric Compressor. 190 Brock.

ANTIQUE SIDEBOARD, IN EXCELLENT condition, reasonable. Apply 190 Charlotte Street, Apartment 2.

PRINCESS SOAP FLAKES, 2 FOR 29c, with Free Trial Package. Renard's Store.

FOR SALE

4 Miscellaneous 4

ONE DINING-ROOM TABLE AND Half-size Violin. Apply 571 Park Street.

LARGE CABINET GRAMOPHONE, RECORDS. 'Phone 1227.

ONE AND 2 INCH SPRUCE, PINE, POPLAR, 12 and 14 feet long, about 9,000 feet. 'Phone 3478.

PIANO AND STOOL, PERFECT CONDITION, $50.00. 856 George, between 9 a.m. and 6 p.m.

BOY'S WINTER OVERCOAT, SIZE 12, dark grey, perfect condition. 'Phone 1024W.

ONE RE-CONDITIONED HOT AIR Furnace, twenty-inch firepot; used one season; first-class condition. Apply 273 Dalhousie. 'Phone 594F.

PIANO, HEINTZMAN, UPRIGHT, GOOD condition, $35.00. 'Phone 2968J.

BUY RADIOS NOW ! !
On Easy Terms
$1 Down, $1 Weekly
Your Old Radio Accepted As Down Payment.

All Used Radios
Thoroughly Reconditioned And Carry A New Machine Guarantee.

ONE PHILCO
6-Tube Mantel
$25.00

ONE ROGER-MAJESTIC
3-Tube Mantel
Special $19.50

ONE PHILCO CABINET
6 Tubes; Exceptional Value
$45.00

ONE WESTINGHOUSE
7-Tube Console
Special $19.50

See
Our 1938 Display Of New Philcos
WITH AUTOMATIC DIALING
IT'S SENSATIONAL ! !
Price Range
$42.00 Up

JUST ARRIVED
1938
Stromberg - Carlson
Featuring
"ACOUSTICAL LABYRINTH"
Eliminates "Boom"
Gives Greater Tonal Depth!
Price Range
$87.00 Up

McBride & Franks
431 George Street
T. J. Cavanagh, Dist. Rep.
Tel. 1584-2069.

FOR SALE

4 Miscellaneous 4

ONE QUEBEC HEATER, ONE COOK Stove, cheap. 526 Lock Street.

TAN HARRIS TWEED COAT, SCOTCH plaid lining, size 16. 'Phone 1909.

SMALL QUEBEC HEATER AND PIPES, practically new. 'Phone 3042M.

THREE COLLIE PUPS (MALE) FOR Sale. E. Bennett, Benafort Bridge.

HAPPY THOUGHT COOK RANGE FOR Sale. Apply 54 Hunter East.

FREE DELIVERY
Why Bake When
HOME-MADE PASTRIES
Can Be Delivered to Your Home 3 Times Daily:
11 A.M.—4 P.M.—5 P.M.
SUNRISE BAKERY
170 CHARLOTTE - 'PHONE 3830
382 GEORGE - 'PHONE 3831

Buy a New 1937 FRIGIDAIRE
The Easy Way ! !
Your Old Ice Box and $5 a Month

2 Good Used ICE BOXES CHEAP

McBride & Franks
431 George Street
T. J. Cavanagh, Dist. Rep.
Tel. 1584-2069.

$1 DOWN
$1 WEEKLY
Buys a New 1938 Connor Washer
Don't Fail to Have a Demonstration
NOW !
We Feature the New
"Thermo"
FOUR YEARS FREE PARTS AND SERVICE
Price Range
$59.00 Up

TWO BEATTY ELECTRIC WASHERS
Special $19.50
Each

HAND-POWER WASHER
With Wringer
$9.95

McBride & Franks
431 George Street
T. J. Cavanagh, Dist. Rep.
Tel. 1584-2069

FOR SALE

20 Used Radios Needed To Fill Waiting Orders

McBride & Franks
431 George Street
T. J. Cavanagh, Dist. Rep.
Tel. 1584-2069

6 Fuel 6

For 3-Cord Truck Delivery
NO. 1 HARD .. $7.00 PER CORD (4-FT.)
NO. 2 HARD .. $6.00 PER CORD (4-FT.)
J. E. A. FITZGERALD
253 HUNTER STREET
Telephone 111.

DRY SLABS, $2.50 HALF-CORD. Dinsdale's. 'Phone 153.

DRY SLABWOOD AND EDGINGS Excellent fuel for immediate use, cut 12" long, $2.50 per half cord—delivered. The Peterborough Lumber Co., Ltd. 163 Hunter St. W. - Phone 3160

NOTICE — BEST MIXED WOOD IN Town at the Price—$3.00 Half-Cord. Albion. 'Phone 58.

LARGE LOAD OF MIXED SLABS, $2.00 Per Load.
Also Mixed Soft Wood, $2.50 Half-Cord.
BAKER'S WOOD YARD
'Phone 676.

FOR SALE— MIXED HARDWOOD, $3.00 Half-Cord, and Kindling Wood; also 5 Tons of Fresh Baled Hay. H. Hamlin, 2643.

7 Live Stock and Poultry 7

FOR SALE — 43 ROCK PULLETS, starting to lay. 'Phone 650 ring 15.

PURE-BRED BERKSHIRE PIGS, BOTH sexes, breeding age. Reg. H. Armstrong & Son, Baillieboro.

YOUNG PIGS FOR SALE. P. B. SEYMOUR, Ida. 'Phone 522 ring 12.

ONE FRESH COW, ALSO TWO 1-YEAR-olds, and 2 Cheap Mares, 1 Top Buggy in good condition, 2 Sets of Double Harness. H. Hamlin, 2643.

8 Real Estate 8

MODERN RED BRICK HOUSE, ALL improvements, in A1 condition; good locality, corner of Water and Dublin Streets. Cheap for cash or terms may be arranged. Write Box 134, Examiner.

BRICK HOUSE, MODERN,
In Oshawa, to Exchange on Peterborough House.
150 Acres on Highway,
Close to Peterborough, Good Buildings, $8,000.
Would consider City Property.
M. STOREY. 'Phone 939
374 George (opposite Woolworth's) Upstairs.

BARGAIN — 6-ROOM BRICK, Bolivar — $1,700.
A. E. THOMPSON
KRESGE BLDG. 'PHONE 536.

BRICK HOUSE, LIGHTS, GARAGE AND 3 Acres Land, $2,600—$500 Down.
M. STOREY. 'Phone 939
374 George (opp. Woolworth's) Upstairs.

FIVE-ROOMED HOUSE AND 2 LOTS for Sale; electric lights, water in house, North-end, $850. Write Box 146, Examiner.

10 Used Cars 10

1932 CHRYSLER SEDAN, PERFECT condition; motor completely overhauled. 3457M.

'30 OAKLAND COACH, GOOD CONDITION, cheap for cash. Apply 237 Princess Street.

1930 SEVEN-PASSENGER CADILLAC Sedan, excellent condition. Write Box 147, Examiner.

1931 TOURING CAR, CHEAP FOR cash. 515 Bonacord Street.

FOR SALE — $22.00, 2-WHEEL CAR Trailer, strong construction. Peterborough Fuel Co., Aylmer Street.

NEED MONEY?
Sell something you have that you don't want. It's easy to do if you use an Examiner Classified Ad. Just Phone 1600.

TO RENT

11 Miscellaneous 11

FIVE-ROOM HEATED APARTMENT, electric refrigerator and stove, garage, central, $45.00. Two Modern Bungalows, West side, $40.00 and $45.00. Brick House, furnace, electric light, Half-Acre Land, outside City; small family required, $20.00. Apply H. J. McCannan, 140 Simcoe.

11X Apartments for Rent 11X

APARTMENT, NEW, MODERN, AVAILABLE September 15; 5 Rooms, Sunroom, Balcony, Back Sunroom entrance, and storage space; spacious grounds; east and south exposures; comfortably heated; central location—$40.00. 'Phone 893.

APARTMENT, 2 ROOMS AND BATHROOM, central, Unheated. 'Phone 2244, Nights 1027.

STEAM HEATED APARTMENTS, THREE Rooms, Kitchenette, Sunroom, Garage; Couples. 709 Water.

MODERN FLAT, HEATED, OVER COLEMAN'S New Store, 447 George Street. Apply at Store.

SMALL FURNISHED APARTMENT, 4 Rooms, hardwood floors, continuous hot water. 488M.

SMALL APARTMENT, FURNISHED. Apply 543 Water Street.

11XX Houses to Rent 11XX

BRIGHT COTTAGE, CONVENIENCES, clean, adults. Apply 183 Antrim.

FURNISHED 6-ROOMED HOUSE, RESIDENTIAL district. Apply 516 Homewood Avenue, 'Phone 3503J.

SEVEN - ROOM MODERN HOUSE, South, garage, vacant now, $30. Front part of House, 4 Rooms, vacant now, East City, $20.00. Bargain in 7-Room House for Sale, North, barn, Extra Lot. P. E. Rutherford, 197 Brock Street. 'Phone 1533.

BRICK 7 ROOMS, MODERN, GARAGE, North — $28.00.
M. STOREY
(Opposite Woolworth's) 'Phone 939

12 Rooms 12

LARGE, FRONT, FURNISHED BED-Sitting-Room and Kitchenette. 642 George.

EXCLUSIVE, FURNISHED, HEATED Bed-Sitting-Room. 190 Brock.

TWO OR THREE ROOMS, HEATED. 56 Douro Street.

ROOM, ON GROUND FLOOR, TWO UPstairs; central. 'Phone 2059J.

GILMOUR STREET — BED-SITTING-Room, Front, Business Girl or Teacher preferred. 'Phone 1151J.

THREE UPSTAIRS ROOMS, UNFURNISHED. 72 Victoria Avenue.

UNFURNISHED FLAT, TWO ROOMS partly Furnished. Apply 660 Reid.

FURNISHED BEDROOM, SUITABLE Light Housekeeping. 303 King.

TWO HEATED UNFURNISHED ROOMS. Apply 589 Sherbrooke.

FURNISHED OR UNFURNISHED Rooms and Kitchenette, hot water heating. 1732F.

SOMEWHERE IN THIS DISTRICT
There is someone who wants what you have to sell.
And there is always someone who has what you want to buy.
In either case the short cut is an Examiner Classified Ad.
Simply telephone 1600.

TO RENT

12 Rooms 12

FURNISHED OR UNFURNISHED, Heated, Two or Three Rooms — at 516 Aylmer Street.

ROOMS, REASONABLE RENT, ONLY adults need apply. 212 Auburn.

TWO BRIGHT UNFURNISHED ROOMS. 'Phone 2410W.

12X Summer Cottage to Rent 12X

FURNISHED COTTAGE, FIREPLACE, boat, wood. Reduced rates. 'Phone 409J

WANTED

15 Miscellaneous 15

COUNTRY HOME FOR CAT AND WELL Grown Kittens. 'Phone 1540W.

WANTED — BY TWO ADULTS, SMALL Furnished House, six months, central, reasonable. Write Box 157, Examiner.

WANTED — BY TWO ADULTS, FOR six months, if possible, Small Furnished or Unfurnished Flat or Apartment; central; reasonable. Write Box 156, Examiner.

WANTED — LIVE POULTRY AND Feathers; highest price paid. Telephone 3475W.

Scrap Paper, Iron, and Belting.
PETERBOROUGH
METAL AND WASTE.
Telephone 697.

LIVE POULTRY — HIGHEST PRICES. Telephone 1728J. Florence.

WANTED—GARAGE, IN THE VICINITY of Park and Charlotte Streets. Write Box 138, Examiner.

LEICESTER RAM LAMB FOR SERVICE. Apply R. James Tully, Peterborough, No. 2.

WANTED—BOY'S SCOOTER, IN GOOD repair. 'Phone 3474W.

WANTED — USED TRACTOR PLOW, in good order, Two or Three Furrow. Write Box 132, Examiner.

WANTED — USED RADIATORS, ALL shapes and sizes. Write Box 128, Examiner.

50 TO 100 BARRED ROCK PULLETS; must be clean. Write Box 135, Examiner.

WANTED — GOOD COOK STOVES, Heaters and Furniture. 'Phone 3475W.

WANTED — UNFURNISHED APARTMENT or Flat, Heated; adults. Write Box 141, Examiner.

LIGHT WEIGHT WESTERN SADDLE. 'Phone 2161J.

WANTED — TO RENT, SMALL HOUSE, or 4 Rooms, unheated; Ground Floor preferred. Write Box 140, Examiner.

WANTED — TO RENT, SIX-ROOMED House by Couple with one child, twelve years old, by October 20th. Reliable party. Write Box 150, Examiner.

WANTED — HEALTHY WHITE LEGHORN Pullets, over four months. State age, weight, price, Kyle Brown, No. 2, Roseneath.

WANTED — USED TYPEWRITER, IN good order. 'Phone 2892, Evenings.

WANTED — BY REFINED COUPLE, Meals and Double Bedroom near bath, central, with private family; no other Boarders; garage facilities. Write Box 143, Examiner.

17-Help Wanted, Male or Female-17

STENOGRAPHERS (MALE AND Female) wanted in Peterborough by the Dominion Civil Service. Applications for examination to reach Ottawa by September 18th. We have helped hundreds to obtain Civil Service positions and can help you. Proof of this statement and full information about the examination, etc., free M. C. C. Civil Service Schools, Toronto 10. Oldest in Canada.

18 Help Wanted, Female 18

WANTED — CAPABLE GENERAL; sleep out. Apply 380 Park.

MAID FOR GENERAL HOUSEWORK; good Cook. Apply 245 Engleburn.

EXPERIENCED COOK AND GENERAL. 'Phone 3597W. 544 Stewart.

COUNTRY GIRL (OVER 18) FOR GENERAL Housework, permanent, $10 to start. Write Box 133, Examiner.

GIRL FOR HOUSEWORK; SLEEP OUT. 176 Rubidge Street.

COOK-GENERAL, STEADY POSITION—or preferably Cook with Hotel or Summer Tourist House experience, references required. Apply Kaledan, 213 Water.

19 Help Wanted Male 19

WANTED — EXPERIENCED MAN FOR an Acetylene Cutter. Apply Peterborough Metal and Waste Company.

EXPERIENCED TRUCK DRIVER Wanted by Peterborough Metal and Waste Company. 256 Simcoe.

WANTED

CHRISTMAS CARD AGENTS MAKE more money selling the Premier Art Guild line of personal Christmas cards and boxed assortments. We pay you 50% commission on personal cards priced over one dollar per dozen and practically 40% on our Dollar-a-dozen Series. Agents should not be satisfied with less. Premier line is the smartest, largest and most up-to-date and ready for you to begin making money with at once. No experience necessary; no charge for sample book. Prices are lower and commissions higher at Premier Art Guild, 120-BB Wellington West, Toronto. Apply today. Agents in smaller towns should write.

EXPERIENCED FARM HAND BY Month or Year. 'Phone 976 ring 32.

HAVE YOU A CAR? SELL GUARANTEED quality, nationally known Trees and Plants. Sell 25% more, the new Coupon way. Sell every day. Pay weekly. Luke Brothers Nurseries, Montreal.

EXPERIENCED MAN TO FIX FURNACE. State wages, Box 155, Examiner.

FARM HAND; MUST BE GOOD MILKER and Teamster. Apply Gilbert Elmhurst, Birdsall.

YOUNG MAN, ANXIOUS TO LEARN Retail Shoe Business. Apply, giving full particulars, Box 154, Examiner.

20 Employment Wanted 20

YOUNG MAN DESIRES POSITION AS Cook; Experienced. 'Phone 1394W.

CANADIAN LEGION HAVE LISTS OF Competent Returned Men to Fill Temporary or Permanent Positions. Give the ex-Soldier a chance to work for you. 'Phone 141.

21 Boarders Wanted 21

AT 259 ENGLEBURN AVENUE—COMfortable Room, with Board.

STUDENT OR GENTLEMAN BOARDER or Roomer. 635 Water Street.

NICE FURNISHED ROOM FOR BUSINESS Girl; all conveniences; central; private family. 'Phone 1485.

ROOM AND BOARD, CENTRAL, HOUSE privileges. 485 Aylmer. 'Phone 1317J.

TWO GENTLEMEN BOARDERS, ROOM together. 182 Westcott.

ATTRACTIVE ROOMS AND BOARD. 422 Rubidge Street. Telephone 2022.

SINGLE ROOM, WITH BOARD. 356 Stewart Street.

MEN BOARDERS, BUSINESS MEN preferred. 'Phone 1490W. 332 Rubidge Street.

WHO CAN DO IT

22F Miscellaneous 22F

DRUMMOND TAXI
'PHONE 2350.

ELECTRIC REPAIR SERVICE
To Refrigerators, Washers, Ranges, &c
15 Years' Experience.
ROBERT G. BROOK
'Phone 1317J. 485 Aylmer Street

To Make Your Vacation Merrier
TENTS, AWNINGS, TARPAULINS.
D. HARDIE
499 Patterson Street.

HOPKINS Shoe Rebuild
We Specialize in
Repairing Corrective Shoes.
292 Charlotte. 'Phone 2618.

23 Auto Repairs and Accessories 23

COAL OIL, 15c. DISTILLATE, 12c. Vulcanizing, Car Repairs. Guaranteed Service, Dawson's Service Station. 'Phone 1523.

Job Printing

THE WALLWORK PRESS
464 George - - - Phone 1288

28 Moving and Storage 28

SHORT DISTANCES OR ANYWHERE in Canada or United States Covered Padded Vans Experienced, Courteous Man. Apply, full particulars, M. Rawlinson, Limited, 610 Yonge Street, Toronto.

25X Dressmaking 25X

FRENCH STYLE, DRESS, MANTLE Making, Alterations. 'Phone 899W.

34 Radio Service 34

AUTO RADIO SALES
AND SERVICE
BROWN'S RADIO SERVICE
AND SUPPLIES
547 George Street. 'Phone .524.

34 Radio Service 34

RADIO SERVICE
HAVE YOUR RADIO REPAIRED EXPERTLY AND PROMPTLY.
McCANNAN
RADIO ELECTRICAL SUPPLY STORE
140 Simcoe Street. Tel. 46

37 LOST 37

LETTER, ADDRESSED TO MRS. THOMAS Walling, containing Sum of Money. Finder please leave at Examiner.

39 PERSONALS 39

THOSE INTERESTED IN SAVING THE Value of their Food through healthful methods of preparation, get in touch with H. Brockwell, 'Phone 1064.

MEN! GET VIGOR AT ONCE! NEW Ostrex Tonic Tablets contain raw oyster invigorators and other stimulants. One dose peps up organs, glands. If not delighted, maker refunds price paid—$1.25. Call, write McDermid-Jury Drug Store.

PROFESSIONAL

Mineral Fume Baths

RENEWS YOUTH AND BEAUTY TO Skin, Vim, Vigor to Body. 'Phone 3157.

Musical Instruction

MARTIN B. CHENHALL, A.R.C.O. — Music Studio; 607 Water Street. 'Phone 3181.

41 Accountant 41

EDWARD HUMPAGE — Chartered Accountant, Auditor. 344 Water Street.

44 Lawyers 44

HON. G. N. GORDON, K.C. W. B. Gordon — Law Offices, 395-397 George Street. Appointment by Telephone: 3300 and 3301.

ALEXANDER L. ELLIOTT — Barrister, Solicitor, Notary. Money to Loan. Kresge Building, 355 George Street, Peterborough. Telephone: Office 3, Residence 31.

W. R. PHILP — Barrister, Solicitor, Notary Public. 387A George Street. 'Phone 602.

JACOB LOW — Barrister, Solicitor, Notary Public. Money to Loan on First Mortgages. 219 Hunter Street West, Peterborough, Ont. 'Phone 2244. Nights and Holidays 1027.

EMMETT F. SHEEHY—Bonded Attorney. Loans. 397 George Street.

PECK, KERR & McELDERRY — Barristers and Solicitors, 415 Water Street, Peterborough. Telephone 1950. E. A. Peck, K.C., F. D. Kerr, K.C., V. J. McElderry, K.C.

MONEY TO LOAN

MORTGAGE LOANS, 5½%. APPLY TO G. N. Gordon, K.C., and W. B. Gordon.

PERSONAL LOANS
$50 TO $400
To responsible persons of sufficient earning ability who are the owners of a Car or Furniture, whether fully paid for or not, we offer this service. Only your signature required. Loans repayable in convenient monthly payments.
TORO FINANCE COMPANY
'Phone 1822 Suite 4, Greene Building
181 CHARLOTTE STREET.

WHICH DO YOU NEED?
AUTO LOAN
REFINANCING
OR BOTH ?
SEE
DIXON & HURLEY
Peterborough, Ontario
391 Water Street. Tel. 4067
Representing
Campbell Auto Finance Co. Ltd.
ACCOUNTS ANYWHERE IN ONTARIO.

49 NOTICES 49

THE TOWNSHIP OF ENNISMORE
WILL BE REPRESENTED
AT THE ADJOURNED TAX SALE
OF LANDS, OCT. 19TH.
With a View to Buying Land.

NOTICE.

NOTICE IS HEREBY GIVEN, That I have Retired from the Business I have heretofore carried on as a Boat and Canoe Builder and Boat Livery in this City, and am in no way connected with that Business. My Two Sons, Vernon and George O'Dette, are carrying on said Business on their own account, under the name of J. B. O'DETTE & SONS.

DATED this 15th Day of September, 1937.

J. B. O'DETTE.

VOTERS' LIST, 1937.

MUNICIPALITY OF ENNISMORE, COUNTY OF PETERBOROUGH.

NOTICE IS HEREBY GIVEN, That I have complied with Section 7 of the Voters' List Act, and that I have posted up at my Office at Ennismore, on the 15th Day of September, 1937, a List of all persons entitled to Vote in the said Municipality at Municipal Elections, and that such List remains there for inspection.

And I hereby call upon all Voters to take immediate proceedings to have any errors or omissions corrected according to law, the Last Day for Appeal being the 24th Day of September, 1937.

THOMAS GANNON,
Clerk of Ennismore.

DATED this 15th Day of September, 1937.

SHERIFF'S SALE OF LANDS.

Under and by virtue of a Writ of Fi Fa issued out of the County Court of the County of Peterborough and to me directed and delivered against the Lands and Tenements of Daniel Costello in a certain action in which Alice J. Hubbs is Plaintiff, and Daniel Costello and Ellen Costello are Defendants, I have seized and taken in execution and will offer for Sale, by Public Auction, at my Office, in the Court House, Peterborough, on Wednesday, the 6th Day of October, 1937, at Ten o'clock A.M., all the Estate, right, title, interest and equity of redemption of the said Defendant Daniel Costello, in to and out of the North Half of the South Half of Lot Number Nine, in the Sixth Concession of the Township of Ennismore and the North Half of Lot Number Eight in the Sixth Concession of the said Township of Ennismore, in the County of Peterborough.

JOHN A. HARSTONE,
Sheriff, County of Peterborough.
Sheriff's Office, Peterborough,
June 17th, 1937.

50 AUCTION SALES 50

FOR SUCCESSFUL AUCTION SALES—Telephone 1477W. J. H. Miles.

GIGANTIC AUCTION SALE OF EXTRA Good Furniture, Miles' Sales Room, Thursday, September 16, 1.30 p.m. — Dining-room Suite, Chiffonier, Bookcase, Sewing Machine, Writing Desk, Dressers, Beds, Springs, Chairs, Stoves, Tables, Dishes, etc.

AUCTION SALE — FARM STOCK AND Implements, on Wednesday, September 22, at 1.30 p.m. (Standard Time), at the Home of John Corkery, North Monaghan, 1 mile west of Crawford's Store.—Geddes Andrews, Auctioneer.

HENRY —By Carl Anderson

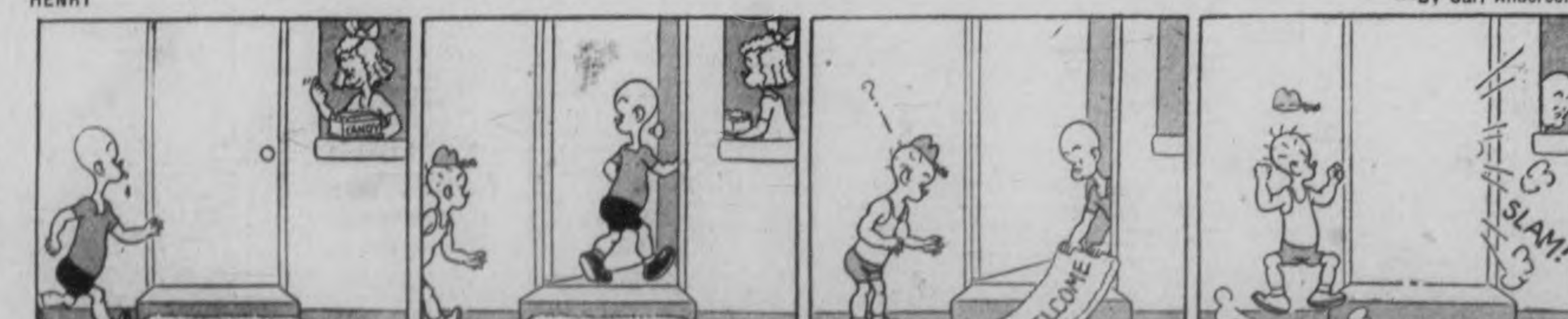

BRINGING UP FATHER —By George McManus

HIP

You May Borrow Up to $2,000.00

Through the Government's Home Improvement Plan

These Advertisers Will Help You MODERNIZE REPAIR - REMODEL

Decide Now to Have Your Home Improved

This Is All You Have to Do:

First

Check over your home from the viewpoint of a prospective buyer or tenant—What does it need to make it modern and more comfortable?

Second

Consult one of the contractors or supply houses listed in this column for an estimate of the cost. (There is no charge or obligation for this service.)

Third

Take your estimate to your bank for a low cost Modernization Loan repayable over 12 months or up to three years. Loans may be secured up to $2,000.00

HOME IMPROVEMENT

Contractors and Builders.

LET HALLIDAYS ESTIMATE AND look after your roofing troubles. We apply all kinds roofing or sell you materials only with 50 years' honest trading behind your order. Confidential terms if desired. Call Local Sales Representative, 1086, Wm. J. Bull, 539 Downie.

Free Estimates. No Obligation
CHAS H. HUFFMAN
311 Elias Street. Telephone 3265

Electrical.

COMPLETE ELECTRICAL SERVICE
Electrical Fixtures
And Wiring Devices.
GRANT & LOUCKS
418 George Street. Tel. 798

PHONE 1402 — W. GORDON HALL—Electric Wiring Floor Plugs Installed. Agent G. E. Hotpoint Ranges, etc

Painters and Decorators.

Let Us Quote On Your Paint Job With Lowe Bros. Paint.
F. B. J. MacPherson & Son. Tel. 886W

KELLAR THE DECORATOR
Estimates Given on All Interior and Exterior Decorating in the City or Country
Spray Gun Equipment. 'Phone 2581

Plumbing and Heating.

FOR EXPERT PLUMBING AND HEATING REPAIRS & CONTRACTS SEE J. L. P. SMITH, 372 WATER ST.

Cement Work.

For Cement Work
'Phone H. ROSE 2312J
Ford Avenue. Free Estimates.

M. SICKLER
838 Stewart St. — Tel. 2325J
Cement Floors, Foundations, Sidewalks, etc. Free Estimates

Building Supplies.

Lumber, Insulation, Wallboard Roofing.
J. B. McDONALD
'Phone 176 Charlotte Street.

Fat Persons More Open To Diseases

VANCOUVER, Sept. 15 (CP).—Fat persons do not derive the same energy from their foods as the average person and are left more open to diseases and respiratory disorders, it is claimed by Dr. Burgess Gordon, associate professor of medicine at Jefferson Medical College, Philadelphia.

At the 45th annual convention of the British Columbia Medical Association yesterday, Dr. Gordon told of a man weighing 420 pounds who remained indoors three years because he was a subject of laughter. His starch intake in bread alone was 10 loaves a day.

Finally, Dr. Gordon said, the fellow decided to get "a breath of air," but found he could not get through the door. Overeating, said the Philadelphia physician, is a disease, sometimes hereditary.

The Examiner

Classified Advertising Rates

Cash Rate:
1 Cent per Word or Figure per Insertion. Minimum Charge 25c

Charge Rate:
2 Cents per Word or Figure per Insertion. Minimum Charge 50c

Box Numbers:
One or more Consecutive Insertions 10c

Coming Events:
Per Word per Insertion 3½c
Minimum Charge 50c

Special Announcements.
Birth Announcements 50c
Engagement Announcements. 50c
Marriage Announcements ... 50c
Death Notices 50c
Card of Thanks (up to 3 inch) 50c
In Memoriam (up to 3 inches) 75c
Over 3 inches (per inch extra) 50c

Legal, Municipal, Government.
Auction Sales:
[illegible] Insertion, per agate line 15c
[illegible] Insertion 8c

Phone 1600:
We will call for your Advertisement and give you the low Cash Rate.

Our Boarding House - with - Major Hoople

RUSTLE OF SILKS

By MARIE BLIZARD

(Continued From Tuesday)

CHAPTER 34.

The next year pass swiftly. Maribarat was a new name in the couture world that was watched with interest and with skepticism. She was yet too new to have been tried. Before her others had come, new stars in the firmament that had flared and faded quickly.

Advised now by a large committee of representatives from her backers, she was cautioned to be conservative. And, wearied by the intensity of her efforts, her romantic dreams spent, she was glad enough to follow the lines prescribed for her. Her establishment had grown to such proportions that much of the executive work had been apportioned to others. Only in the creation of her models was she sole mistress.

She had little time or inclination to regard her work or herself from a standpoint of art. It was only when beautiful new fabrics were there for her sensitive fingers to touch and respond to that any of the things she had felt years before returned to her.

With a wealth of rich velvets, of clinging sheers, of metallics or supple wools before her, with her sketch pad in hand, then she was as she had always been. From her soft pencil, and endless flow of beautiful lines emerged.

The hum of work was never slack in the third floor workrooms. Her manequins had no layoff seasons. For all that her prices ascended, her clientele did not fall off. She had a rotating trade; there were the seasons when the buyers from New York, still wary because she was not yet considered one of the exclusive group of the big houses yet, tempted by the adaptability of her collection, made their visits and bought prodigiously of her. She had the trade of the continent and of America.

It was then that she first discovered her dislike of designing for actresses. Larry Hoik advised her that she must cultivate their sponsorship; there was "nothing to equal the publicity value of doing a play."

Mari would not tell him where the complex had begun, or what bitter memories it invoked.

She had changed in many ways in that year. When, at the beginning, she had realized how little of her business was her own, and how completely the responsibility was hers, it had laid heavily on her mind. Then, as time passed and the records were there for her to know how well she was succeeding, she had a new world weariness. She didn't know that it was a lack of her life. Previously her ambition had sustained her and had made up to her for other things that women want, and now that her ambition was in the process of realization, she found it an empty thing.

With her responsibility had come a new aloofness, a point of view towards life that was deliberately unobjective. She did not want to view life and its relation to her, yet she was not prepared to be objective.

She asked nothing more than to be a passive observer save in the hours when she was passionately engaged in her work.

You saw that in her. You saw her withdrawal. You saw it in her manner, her gracious attention that was seemingly all yours, yet you felt that she had never been touched and would never retain what she had heard.

There were men in her life that year. Attracted by her cool beauty, her impersonal attitude, they thought she was mysterieuse. They didn't know that her poise, her quietness, her lack of small talk was nothing more than a pose that covered—emptiness.

With her success, her social circle had widened. And with the increasing numbers of new friends and new activities, there had been new men. Men at first were fascinated, then were a little in awe of her. Later, they all acted in the way of men rationalizing about her, confident in their own attractiveness. They tried to break down her reserve, to pierce the shell.

Mari often wished that there was one man who might make her feel alive, not an instrument of a profession.

Of this she said nothing to anyone, either man or woman. Essentially a lonely person, she could not, as she approached her thirties, break an old habit of keeping her feelings to herself. And there was no one to whom she could have talked.

Mark Sutherland was as nearly her intimate as any person could have been. Even Mark who had known her for six years knew less of her—or believed he did—than he had known at first.

Perhaps it was her reserve, her unyielding attitude toward him that kept him constantly at her side; that is, constantly for Mark. Wherever he went in the travels that made up his life, he was sure to turn up in Paris at frequent intervals.

He was well known to Mari's friends as she was, as she was later to learn.

Her feeling for him had had curious inflations in the years she had known him, yet she had never labeled them. She was glad to see him when he returned to Paris, content to have him for her escort, enjoyed him because she felt more at ease with him than with others, and felt no loss when he was off again.

There was one man who understood her. He was a doctor from Vienna. Mari was aware of his dark, piercing eyes searching her soul, his waiting for her to speak, and was prepared to fend him off with her studied silences. But when she was alone with him she could not resist him. She talked as she never talked before.

And when she was finished, he said, "My dear, Mademoiselle, you have no troubles and therein lies your dissatisfaction."

When she protested that she was not dissatisfied, he shrugged his shoulders and said, "How can you help but be? You are not a shallow woman. You could not be shallow and be the artiste that you are. Yet, art is not enough. Art must be fed from the well within and your well is dry. All art depicts life and if you avoid living, how can you touch life? It is not something that can be lived vicariously. It must be partaken. The lives of people around you are like the things you read in books, something that you see but do not touch. You need vibrancy; without it, you will soon see that this nothingness which exists only for you now will spread into your creative powers."

Mari thought about that many times later, and the truth of what Dr. Brande had said was impressed upon her. She began to worry about it.

And one day she thrust her sketch pad away from her and commanded Letitia Higgins to arrange for her accommodations on the express to the Riviera. It was a vacation that she needed.

At the last moment, she called Letitia back and told her to arrange for accommodations for two. She would take Letitia for there was much work that she and her secretary could do.

Letitia stared at her employer for a moment, and forgetting herself said, "Certainly, Madame. For ... for Mr. Sutherland?"

Mari didn't look up at once. She should have been shocked but she wasn't. So THAT was what others had thought.

(To Be Continued)

SMASHING SUCCESS

TORONTO, Sept. 15 (CP). — Gerald Savory's new comedy, 'George and Margaret,' was termed a "smashing" artistic, popular and social success by the critics today after its North American premiere here last night. The play was described as "light, charming, skilful and hilariously funny."

THE TUTTS

By Crawford Young

STARTS TO SCHOOL

WINDSOR, Ont., Sept. 15 (CP).—Barred for he ime being from rejoining his mother and brothers and sisters in Detroit, seven-year-old Colin Fraser has started school in Windsor. Colin, who is Canadian-born, and his Scottish-born father were deported from the United States last October. His mother and brothers and sisters are American-born.

Electric power consumption in Greece is breaking all records.

SCOTT'S SCRAP BOOK

By R. J. SCOTT

BRICK BRADFORD—Adrift in an Atom

By WILLIAM RITT and CLARENCE GRAY

MUGGS AND SKEETER

By WALLY BISHOP

TILLIE THE TOILER

—By Russ Westover

Bedtime Story

By HOWARD R. GARIS

UNCLE WIGGILY TEACHES SCHOOL.

"Look! Look!" shouted Baby Bunty.

The little orphan rabbit, who had ridden home from camp on the Police Dog ambulance that took Miss Mouse to the hospital, was jumping up and down in front of Uncle Wiggily's hollow stump bungalow.

"Somebody is in our bungalow!" said Jingle.

"Truly there does seem to be some one there," said Uncle Wiggily, who had just brought his family back from camp. "I had better call the Police Dog at the hospital."

The rabbit family, all tanned and brown from their summer at Blue Lake, stood in front of their hollow stump home. Looking out at them from one of the front windows was a strange face.

"It's the Bob Cat!" cried Baby Bunty. "He has been living in our bungalow while we were away."

"That can't very well be," said Mr. Longears. "The Bob Cat was up at the lake often enough chasing me. I must go closer and see who this is in our bungalow."

Take Care.

"Wiggy! Be careful!" screamed his wife as her husband hopped nearer. "Wait for the Police Dog!"

All of a sudden Uncle Wiggily began to laugh.

"What's the matter?" asked Nurse Jane, who just then returned from

having made Miss Mouse comfortable in the hospital.

"This is funny!" laughed the rabbit gentleman. "There is no one in our bungalow."

"Then what's that face looking out?" asked his wife.

"It's a false face!" chuckled Mr. Longears. "Just a false face of the Bob Cat. Ha! Ha!"

"Oh, I remember now!" said Buster. "I had that false face of the Bob Cat at Hallowe'en. I found it again when I was packing to go to camp and I pinned it on the window curtain so I wouldn't forget it for this Hallowe'en."

"Oh, such a fright as you gave us!" said his mother. "But I'm glad it is only a false face."

Uncle Wiggily opened the bungalow door. Buster took down the Bob Cat's false face and soon the rabbit family was housekeeping again in the bungalow as before.

Off to School.

Next day Uncle Wiggily was up bright and early. So were the children rabbits.

"Ding-dong! Ding-dong! Ding-dong!" rang the bell.

"Oh, dear! School!" complained Buster.

"It'll be fun for a few days anyhow," whispered Jingle.

"Yes, Daddy is going to teach because Miss Mouse is ill," said Jingle. "We can have a lot of fun with him even if we are in school."

Uncle Wiggily hopped to the Hollow Tree School ahead of the animal pupils. The Rat janitor had it all opened and ready.

"I'm sorry Miss Mouse is ill," said Mr. Rat.

"I'll teach for a few days," said Uncle Wiggily. Soon all the pupils, including his own rabbit children, were in their seats.

"Attention, please!" called Uncle Wiggily. "First we shall sing our morning song and then I'll start teaching." Hardly was the song finished than a loud knock sounded on the door. Who could it be?

You shall learn in the next lesson—I mean story—which will be about Uncle Wiggily's reading. But please don't let the pussy cat wear the dog's collar to the lollypop's party instead of her rubber boots.

(Copyright, 1937)

BETHEL BIBLE CLASS

The members of the Ladies' Bible Class of Bethel Sunday School gathered at the home of Mr. and Mrs. W. Darling on Thursday evening to spend the evening with the former's mother, Mrs. J. Darling, who is an aged member of the class and has been unable to attend her class recently, of which she was a regular attendant.

A social evening was spent together, and the teacher of the class, Mrs. E. Storey, on behalf of the class, presented Mrs. Darling with a box of candy just to show their appreciation of her as a member of their class.

QUICK PRIVATE
LOANS
Without Endorsers
No Embarrassment
Only Borrowers Sign
$50 to $500
12 MONTHS TO REPAY
Rates Authorized By Special Act of Dominion Parliament
CENTRAL FINANCE CORPORATION
355 George Street
13 Grange Building
Phone: 1783 Peterborough

NEW HOSPITAL FOR COBOURG?

COBOURG, Sept. 15.—There is every possibility that Cobourg will have a new Ontario Hospital, Harold Carr, Liberal candidate for Northumberland, told an audience at a Liberal rally here Monday night. He said that government engineers had looked over a draft of plans and already a 350-acre site had been optioned.

The Liberal candidate declared that there were no grounds for the rumor that the Ontario Hospital here would be transferred to Belleville.

"Ask your mayor," he advised. "His politics are different from mine, but he is fair enough to admit that what I have told you is correct."

Mr. Carr declared that the Conservative Government had preferred to buy power from Quebec and that Campbellford's $10,000 bloc of power went unpurchased until the Hepburn Government had cancelled its Quebec contracts and commenced to buy from Campbellford.

Hon. Harry Nixon, Provincial Secretary, who also spoke, denied the truth of Hon. Earl Rowe's claim that Ontario was facing a power shortage.

"We have plenty of reserve power on which we can draw and for which we are paying, not $15 as did the Henry Government, but only $1.75.

Mr. Nixon also challenged the contention of the Conservative leader that taxes had increased under Hepburn.

"We found that the debt was worse than the provincial audit indicated because of juggled figures and bank overdrafts, amounting to $67,000,000. It was not until March of 1935 that we paid these debts off and had a chance to apply our own system. From then on we checked spending, balanced our budget and attained a surplus," said Mr. Nixon.

KEENE

Miss Isobel Short has accepted a position at the Post Office here.

Master Walter Koiller has returned to his home in Toronto after spending the summer holidays here.

Miss Maeme Renwick, nurse-in-training at Nicholls Hospital visited her parents Mr. and Mrs. John Renwick recently.

BUTTONS FROM MILK

NEW YORK — (CP). — Buttons from milk are the newest. They are made by heating a dough of casein, a milk extract, with water and a plasticizer and allowed to harden in sheets.

Kidney Acids Rob Your Rest

Many people never seem to get a good night's rest. They turn and toss—lie awake and count sheep. Often they blame it on "nerves" when it may be their kidneys. Healthy kidneys filter poisons from the blood. If they are faulty and fail, poisons stay in the system and sleeplessness, headache, backache often follow. If you don't sleep well, try Dodd's Kidney Pills—for half a century the favorite remedy. 103

Dodd's Kidney Pills

HOW OFTEN CAN YOU KISS AND MAKE UP?

FEW husbands can understand why a wife should turn from a pleasant companion into a shrew for one whole week in every month.

You can say "I'm sorry" and kiss and make up easier before marriage than after. If you're wise and if you want to hold your husband, you won't be a three-quarter wife.

For three generations one woman has told another how to go "smiling through" with Lydia E. Pinkham's Vegetable Compound. It helps Nature tone up the system, thus lessening the discomforts from the functional disorders which women must endure in the three ordeals of life: 1. Turning from girlhood to womanhood. 2. Preparing for motherhood. 3. Approaching "middle age."

Don't be a three-quarter wife, take LYDIA E. PINKHAM'S VEGETABLE COMPOUND and Go "Smiling Through."

Flagship Of British West Indies Fleet Pays Visit To U.S. Cities

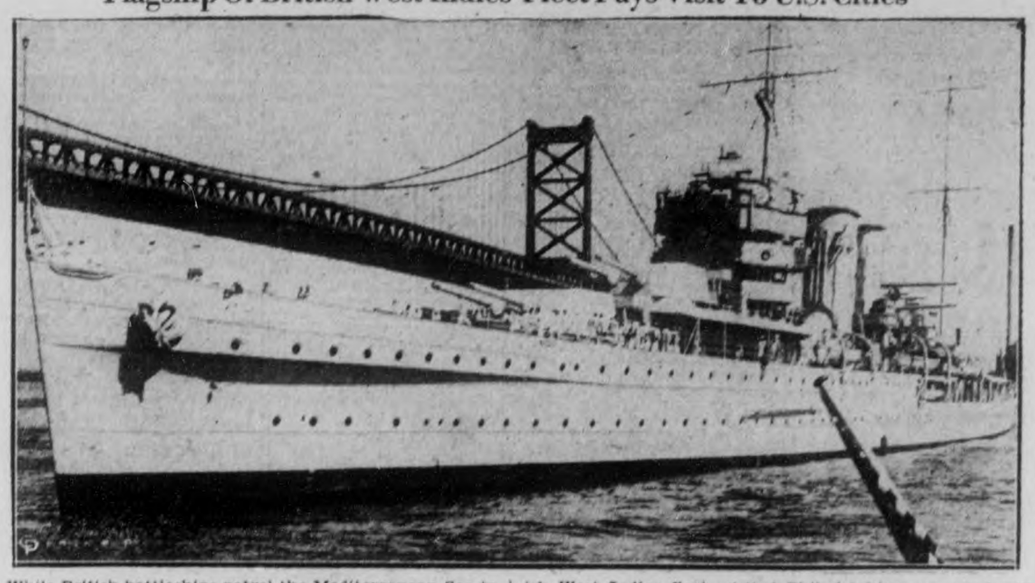

While British battleships patrol the Mediterranean Sea to protect merchant shipping against attacks from "pirate submarines," the H.M.S. York (Above), flagship of the British West Indies fleet, visited Philadelphia on a good will tour. The British boat is shown being warped into her pier shortly after arrival from Boston, Mass. Following the visit the boat will head for Bermuda.

Fiery Session Preceded Ontario's Call To Polls

Hydro Contracts Cancelled, Closure And Censure Applied In House

TORONTO, Sept. 15 (CP)—Ontario's 20th legislature will be elected Oct. 6, but Ontario will long remember the spectacular 19th with its bitterness and drama. With youthful Premier Mitchell Hepburn at the helm of a Liberal government, the legislature was lively, particularly in its third and final session.

There were two legislative highlights—cancellation by the government of contracts for power between the Ontario Hydro-Electric Commission and four Quebec power companies; and a bill, later repealed, dividing corporation taxes between public schools and Roman Catholic separate schools.

Much of the heat generated in Ontario politics developed over these measures. The 1935 legislation cancelling power contracts stands, though parts of it were declared invalid by Ontario courts and new agreements were made with three of the four companies.

Died One Year Later

The school tax bill, passed in early 1936 after bitter debate, died a year later. When the Conservatives introduced a bill to repeal the legislation, Mr. Hepburn accepted it, refused to permit debate on the issue and thus lifted the curtain to greater dramatics than ever.

"The dirtiest trick in Ontario history," Leopold Macaulay, South York Conservative, called the premier's shutting off of debate. Disregarding the Speaker's efforts to put the closure motion, he went on shouting.

Veteran observers said the ensuing uproar was the noisiest in the House's history. Members shouted at each other across the floor. And it only ended when Mr. Macaulay, still defying the Speaker's ruling, was ejected bodily by the sergeant-at-arms—a precedent.

Behind the tax bill lay decades of controversy in Ontario over the school question. By the Settlement Bill of 1863 Roman Catholics could pay their taxes to the separate school system. They also could notify corporations in which they held shares of their desire to have their share of taxes go to separate schools.

The 1936 amending bill made such allocation of taxes mandatory on corporations and introduced a new principle—division of certain corporation taxes between public and separate schools on a school population basis. This applied to corporations wholly owned outside Canada and to corporations of which shareholders' religious preference was not easily ascertainable.

In accepting the repeal motion a year later, Mr. Hepburn admitted the bill had failed to do what was intended. Justice had not been achieved. The school issue had "opened up religious and racial sores which will not heal in the lifetime of this country."

Unusual Scenes In House

Two other explosive episodes marked the 19th legislature's last session. First was the formal expulsion from the Liberal party of Dr. A. D. Roberts, Sault Ste. Marie's representative, by Premier Hepburn. The second was the premier's move to adjourn the House because of the conduct of a cabinet minister, Hon. Peter Heenan, fiery Irishman from Kenora.

Premier Hepburn accused Dr. Roberts of attempting to "blackmail" the Algoma Steel Corporation in an effort to get a medical contract from the company. Dr. Roberts denied the charge and an inquiry was ordered. The doctor was moved by the premier to the Opposition side of the House.

The inquiry was not carried out. Dr. Roberts apologized to the premier after the session closed for accusing him of being "dictatorial," an accusation made when Dr. Roberts said the premier had permitted Sir James Dunn, Algoma Steel president, instead of Dr. Roberts, to announce a government bounty on beneficiated iron ore. Dr. Roberts is not a candidate for re-election.

Kenora's roads caused the flare-up involving Mr. Heenan. The premier had announced the House would sit all night to pass the estimates. Mr. Heenan, minister of lands and forests, and Kenora's representative, arrived just before midnight—just in time to hear George S. Henry, Conservative House leader, say money had been squandered in Kenora constituency.

Adjourned House

Mr. Heenan resented Mr. Henry's charges and disregarded the Speaker's rulings to keep his seat. He started across the floor of the House toward Mr. Henry. Restrained, the minister kept up his interruptions. Finally the exasperated premier adjourned the House "because of my colleague's conduct."

The next day Mr. Heenan apologized to the Speaker and he and Mr. Henry smiled at each other.

Legislative highlights of the session included the formation of a Labor and Industry Board to administer hour and wage codes in Ontario industries. The board now is functioning and codes have been set up under the Industrial Standards Act. Along with the bill setting up the board was a measure to empower it to fix minimum wages for men in industry.

The budget, with its $9,000,000 estimated surplus for the present fiscal year and many tax reductions, came near the end of the session. The amusement tax was wiped out. Municipalities were given a subsidy of one mill on their rateable assessment, a new departure in Canadian public financing.

FOUR CANADIANS HONORED

LONDON, Sept. 15 (CP). — Four Canadians were elected members of the Royal Empire Society at the last meeting of the council at which Admiral Sir William Goodenough was in the chair. Eighty-nine resident fellows, 120 non-resident fellows, 63 companions and 18 associates were elected, amongst them being the following:

G. Harold M. Campbell, Montreal; E. D. Gordon, Ottawa; Mrs. C. H. Hopkins, Professor and Mrs. E. J. Urwick, Toronto, and Miss Diana Morris-Reade, Winnipeg.

COE HILL

Mrs. Oliver Hiltz and her mother spent Saturday with Mr. and Mrs. Jack Anderson.

Mr. Frederick Walker, Sr., returned home on Friday from Belleville General Hospital, where he underwent an operation, and is reported in a very good condition.

Mr. and Mrs. George Gilroy and Mr. and Mrs. W. N. Gilroy arrived back from Belleville on Friday.

Mr. Herbert LeHigh underwent an operation in Belleville Hospital on Wednesday of last week.

Mr. and Mrs. Charles Smith and family, Rev. and Mrs. Fred Wicks and son Paul, Mr. Gilling, Mr. William McCormick, Mrs. William Belton, Mr. and Mrs. William Cairns and George Urback, all of Coe Hill, spent Sunday at the Bible Conference held at Turriff, Ont.

Mr. and Mrs. Cairns and family of Hybla, Mr. and Mrs. Sidney Smith of Kelley's Settlement, Mr. and Mrs. Paul Thulliard of Bancroft, all spent Sunday in Turriff at the Conference.

Mr. and Mrs. Robert Jenkins of Hybla, spent Sunday in Turriff and Sunday evening with Mr. and Mrs. William Cairns.

Mrs. W. N. Gilroy and daughter, Mrs. Herbert LeHigh, returned on Monday from Belleville General Hospital.

ACCURACY SLOGAN CANADIAN PRESS

SHERBROOKE, Que., Sept. 15.—(CP).—History and the work of the Canadian Press, Canada's co-operative news-gathering organization, were described last night in an address before the Sherbrooke Rotary Club by J. A. McNeil, second vice-president of The Canadian Press, and managing editor of the Montreal Gazette.

The Canadian Press, Mr. McNeil said, was a co-operative association formed by the Daily Newspapers of Canada to acquire, distribute and exchange news of their own localities, the Dominion and the world. It included practically every daily paper in Canada, operating on the democratic principle that each had an equal voice in the formation of the Association's policy.

"Two essentials of a successful and satisfying news service are impartiality and accuracy, and in both of these The Canadian Press has a deservedly high reputation," he said. Best proof of its impartiality lay in the fact that its reports of parliamentary proceedings and election campaigns were accepted by all shades of political opinion.

Every effort was made to ensure accuracy, not an easy achievement in the haste and excitement attendant upon a big news happening, Mr. McNeil said.

'SIT DOWN STRIKE' WORKED

CINCINNATI, Sept. 15 (AP). — A "sit down strike" against one of their playfellows brought dividends to a group of boys.

City Welfare Supervisor Albert W. Pecsok said one of a group of boys over which he presides was borrowing dimes from others in the crowd and not repaying them.

Last night the entire gang called on the boy and sat on his doorstep. The youngster's mother paid off.

MARMORA TORIES TO RALLY SEPT. 28

(Examiner Correspondence.)

MARMORA, Sept. 15. — A meeting of the Marmora Liberal-Conservative Association was held in the Council Chamber on Tuesday under the chairmanship of W. A. Sanderson, president. It was announced that a public meeting in the interests of the candidate will be held on Tuesday, September 28.

Messrs. A. T. Neal, R. Nayler, T. Warren and S. C. Boyd were appointed as inside scrutineers, with G. Wellman as outside scrutineer.

The meeting adjourned until Monday evening, September 27.

LIBERAL COMMITTEE ROOMS

In the Interest of Candidature of

ALEX. ELLIOTT

Has Been Opened At

445 GEORGE ST

(4TH STORE NORTH BROCK ST.)

You Are Cordially Welcome

Call and See if Your Name is on Voters' List

PETERBORO LIBERAL ASSOCIATION

Phones 3681 and 3682

E. L. SACKVILLE, Chairman — W. H. L. MELLIS, Secretary

For Sale By Tender

Tenders will be received by the undersigned up to noon on the 25th September 1937, for purchase of the chattels and business of L. A. Picard, operated under the name and style of "J. John the Tea Man" and including about three hundred names of customers, also a Nash Coupe (1929). Chattels may be seen at convenient hours at 360 Simcoe street, Peterborough.

W. R. MORRIS,
Trustee,
375 Water Street, Peterborough.

Lakefield Fair Sept. 21 & 22

TWO HORSE RACES	BOYS' FOAL CLUB	LOG SAWING CONTEST
17-27 Class Every Heat a Race	And the Finest Showing of Horses in the District	Cross-cut Saws Will Be Used

SQUARE DANCING COMPETITION

Make Up Your Own Set. Piano Provided.

Old Time Fiddler. Step Dancing. Boys' and Girls' Singing Contest. Clown Contest.

DRAW FOR THE WALNUT BEDROOM SUITE AT 4 P.M.

Fun For Everybody

Come and Bring Your Friends

H. BEAVIS, Secretary.

CONTACT

and the Sales Power of Advertising is released . . . *bringing you greater, more profitable results!*

Get immediate consumer contact! Switch the buying habits of Ontario's most prosperous purchasers to your products and your services. Release the tremendous power of salesmanship-in-print through those most efficient conductors—Ontario Local Dailies.

You can't afford to depend on sheet lightning from distant horizons. It is much more economical and more profitable to secure the complete illumination of your message by selecting the searchlight of pages that readers *really* read. Pages about themselves! Pages about their neighbors! Pages about what to buy and where to buy it in their own city!

It will pay you to turn on the direct current of the local daily newspapers. No relays! No loose connections! No loss of power!

Advertise in

ONTARIO LOCAL DAILIES

For complete contact with Ontario's Key Markets

THE WEATHER
Moderate north-west winds; partly cloudy and cool to-day and on Friday.
Sun—Rises 5.58 a.m.; Sets 6.28 p.m. EST

The Peterborough Examiner

FINAL EDITION

VOL. LXXIX, No. 64 — PETERBOROUGH, THURSDAY, SEPTEMBER 16, 1937 — PRICE THREE CENTS

LEAGUE ASKS U.S. TO HEARING OF CHINA'S APPEAL

WILY GERMAN ADVISERS HOLD CHINESE LINES

SHANGHAI, Sept. 16—(AP). — Chinese counter-attacked to-day from the centre of their Shanghai defence line and drove the Japanese from Lotien, 15 miles northwest of the International settlement.

Despite a steady rain, the Chinese troops were said to have broken a mechanized Japanese attack. Counter-charging, they drove out the Japanese who had entered the town with armed cars and tanks. Lotien has changed hands countless times in the five weeks of battle in the delta.

The Chinese spokesman said the heavy rain had slackened activities along the 30-mile front from Shanghai's north station northwest to the Yangtze River.

Major operations in the Shanghai sector can be expected shortly, a Japanese army spokesman said, now that Gen Iwane Matsui has taken over the high command in the area. He indicated that the long-heralded big push to drive the Chinese into the interior might be in the offing. The Japanese strength at Shanghai has been variously estimated at from 60,000 to 120,000 men.

Expert Advice Telling.

The Japanese spokesman said the Chinese have 29 divisions of 300,000 men in the Shanghai and Soochow areas with 13 divisions in the immediate Shanghai area.

At least one German field officer, acting as technical adviser to the Chinese commander is attached to each division in the field, while other German experts are attached to the various military organizations in Nanking.

The highly efficient, unofficial general staff of 60 German Great War veterans is headed by China's ranking tactician, General Von Falkenhausen. He is working in close co-operation with General Chen Cheng, chief of the general staff, and General Pai Chung-Shi, general field commander.

Jap Warship Halts British Liner.

HONG KONG, Sept. 16 (CP).—The British liner Rawalpindi reported today it had stopped off Chapel Island, en route from Japan, to answer the signals of a Japanese destroyer blockading the south coast of China.

The destroyer approached from inshore, the Rawalpindi's skipper, Capt. G. M. Draper said, and followed her for 15 minutes flying signals which could not be made out. Capt. Draper said the destroyer was obviously intending to head off his ship and he hated to prevent a shot being fired across his bow.

The destroyer approached within half a mile, he said, and signalled "Whither bound?" After receiving the reply "Hong Kong" the destroyer turned about and the Rawalpindi proceeded.

Two Drown In Car Harbor Bottom.

QUEBEC, Sept. 16.—(C.P.)— Bodies of Ovila Turcotte of Limoilou Ward, Quebec, and an unidentified woman were found in an automobile raised today from the bottom of Louise Basin, where it plunged just after midnight.

Edouard Laverdiere, a railroad brakeman, was the only witness as the car plunged over the south wall of the outer basin on Quebec's harbor front. In more than 30 feet of water and partly covered with mud, the machine was discovered by Alphonse Roy, harbor commission diver who searched more than two hours.

Turcotte's body was crumpled beneath the steering wheel on the mud-covered front seat. The woman's body was also on the front seat.

Chinese Aces Sink Jap Cruiser.

HONG KONG, Sept. 16—(AP). — Claim a Japanese cruiser had been sunk by Chinese airbombs off the south China coast was made to-day in Chinese reports from Canton—unconfirmed from other sources—of two successful air attacks on Japanese naval units.

Three Chinese bombers and two pursuit planes, the reports said, attacked a Japanese cruiser, three destroyers and a torpedo boat off the port of Swatow.

"Three large bombs struck the cruiser, which sank," an unconfirmed Canton dispatch asserted.

A similar raid out to flight a group of Japanese destroyers along the coast between Swatow and Hong Kong, the Chinese said.

Chinese at Canton asserted the Japanese have lost one cruiser, two destroyers and seven planes in South China while "there were no Chinese losses."

How Denton Massey Dealt With Heckler.

Lindsay, Sept. 16.

FREQUENT interruptions of Denton Massey's speech at a Conservative rally came last night from Walter Winterbottom, Liberal party chairman in Mariposa township. But Mr. Massey, Toronto M.P., ended the heckling in novel manner.

Advised Mr. Winterbottom was adept at singing the old music hall ditty, "The Seaweed." Mr. Massey brought Mr. Winterbottom to the platform and induced him to sing his favorite, with piano accompaniment. The song concluded, Mr. Winterbottom took a seat on the platform while Mr. Massey continued his speech.

Ten Irish Lads Perish As Hut Burns In Night

2 Men, 14 Women Flee By Window Separate Section

A.E.F. To Parade On Fifth Avenue

New York, Sept. 16.

NINETEEN years after the Armistice, the boys of the American Expeditionary Force will march up Fifth Avenue again next Tuesday in the American Legion's National Convention parade.

Wide, straight, staid old Fifth, stretching from Washington square to 141st Street, became a triumphant avenue at the war's end. Next week, for the first time since their home-coming the heroes of 1918 will tramp the same route again. The crowds will be as thick—or thicker. The parade will be as long—or longer.

Victims, Scottish Potato Field Workers Trapped By Locked Door

KIRKANTILLOCH, Dumbartonshire, Scotland, Sept. 16.— (CP) Cable).—Ten youths brought from Ireland to earn a few shillings during the potato-picking season were burned to death to-day when fire destroyed the "bothy"—a rude hut for accommodating laborers— in which they were sleeping.

Two men and 14 women of a party from Achill Sound on the west coast of Ireland, sleeping in the same building, escaped from one section by smashing windows.

It was one of the worst fire disasters in the British Isles in many years. Not since the cinema fire at Paisley in December, 1929, when 70 lost their lives, has the toll reached 10, although in January, 1936, the wife and eight children of a Lancashire miner were burned to death in their blazing cottage at Tyldesley.

Oldest Only 23.

The dead:

John, Thomas and Michael Mangin, brothers; Thomas and Patrick Kilbane, brothers; Guy and Martin M'Laughlin, brothers; Owen Kilbane (no relation to Kilbane brothers; Thomas Cattigan and Patrick McNeill. The oldest was 23. Their average age was 16.

Cause of the blaze was not ascertained. The fire spread rapidly and quickly enveloped the hut in flames. The alarm was raised by Neil McCaffer, living nearby, whose story follows:

"I was awakened by loud shouting. I thought it was a midnight celebration of some kind, but my wife went to the window and cried out there was fire. Seeing the dense smoke from the hut, I picked up an axe and dashed.

"When I reached the hut I saw women at the windows, desperately trying to crash the glass with clenched fists, screaming to their sisters in the other section, which by this time was gripped in flames and dense smoke, from which were heard groans and yells.

Helped Women Out

"I broke the glass in the windows of the women's section and helped out five or six women who had collapsed. The remainder made their own way. Then I attempted the men's section, but the communicating door was locked and I was unable to smash it with my axe."

When the flames subsided firemen and police entered, searching for bodies amid an indescribable mass of debris.

A second eye-witness paid tribute to the work of firemen and rescuers, but said he was certain rescue of the trapped men was impossible in the face of the heat and locked doors.

The women who escaped were housed in the church hall of the village and put in the care of Salvation Army workers.

Village in Mourning

ACHILL SOUND, County Mayo, Sept. 16—(CP Cable).—This desolate village of crofters on the west coast of Ireland was plunged into sorrow to-day when a telegram was received telling of the deaths of ten village youth in a fire at Kirkintilloch, Scotland.

The parents of the dead youths and boys are all crofters, whose sons spend from June to November in Scotland seeking to add to the scanty incomes of their parents by digging potatoes.

The crofters—people who rent small parcels of land—obtain a precarious living from the soil. Many of the older men also leave Ireland during the summer to do farm work in England.

Forty concerts devoted to music of the various peoples of Russia will be given in Moscow.

LABOR CONGRESS VETOES FEATURES OF WAGNER ACT

OTTAWA, Sept. 16 (CP). — The Trades and Labor Congress of Canada today killed a move to include in its draft Legislative bill, "the right of employees to organize," clauses containing features of the Wagner Labor Disputes Act of the United States.

The resolution, sponsored by the Winnipeg Trades and Labor Council, was debated early in the week and referred to committee for redrafting after objection developed to mention of the Wagner Act. The vote came today after President P. M. Draper said he felt it would be difficult to obtain passage through Provincial Legislatures of the Wagner Act features.

The redraft was made to eliminate a feature of the Wagner Act which provides for establishment, of a national labor relations board to conduct elections in various industries to determine the unions to which workers wished to belong.

Features To Be Pressed.

As adopted the resolution provides that all Provincial federations of labor and Provincial executives be instructed to use their best efforts to have the "right to organize" bill strengthened to include these features:

That employers shall be compelled by law to conduct collective bargaining with their employees; that company unions be forbidden by law; that a method be established to determine the exclusive bargaining union in cases of dispute between two or more unions.

The original bill drafted last year and presented to all legislatures except that of Prince Edward Island was adopted by Alberta and Nova Scotia Legislatures and its principle approved by the Government of Manitoba.

President P. M. Draper told the convention that last year he saw Premier Duplessis of Quebec who said: "I wrote the Ontario Government. The Attorney-General replied it was good criminal legislation and up to the Federal Government."

Canadian labor in dealing with Provincial governments, the president said, is "in a very different position from labor in the United States dealing with the Roosevelt government," which he described as "very favorable to labor."

Support Lacking.

He added: "I regret to say on the floor of this convention that I did not get the support of the Labor organizations I should have got to put this bill (the right to organize) through in Ontario and Quebec."

Bruce Magnussen of Fort Frances.

(Continued on Page 5)

Find New Kind Of Lung Disease Attacks Only Farmers

Caused By Breathing Mould From Hay Or Grain—Mistaken For T.B. Or Asthma

CHICAGO, Sept. 16 (AP) — A new kind of lung disease resembling tuberculosis, which attacks only farmers, was reported today to the international congress of radiology.

Dr. Richard Fawcitt of Ulverston, England, said the ailment, caused by breathing mold from hay or grain into the lungs, is similar to silicosis in the lungs of miners produced by breathing fine dust.

Apparently, he added, many farmers in Canada, the United States and other countries of the world have the disease but it has heretofore been diagnosed as tuberculosis or asthma. It is definitely an occupational disease which appears in epidemics whenever mouldy hay or grain carrying the fungi of mold is handled.

Signs of the disease, which he urged all physicians in rural areas to look for, are difficult or labored breathing, progressive inability to do any work, coughing, slight fever, and evidence of tubercular signs even though no sign of the tuberculosis germ can be found.

Treatment of it is comparatively simple, he added, consisting of administration of potassium iodine and vaccines.

Crew Asks Bonus To Run War Zone

PORT ALBERNI, B.C., Sept. 16.—(CP)—British Columbia police today kept watch on the situation created by refusal of crew of British steamship Dalcroy to work the vessel in the Sino-Japanese war zone unless a bonus of $75 is paid each of the 35 British and Malayan seamen.

The Dalcroy, under charter to the Ocean Shipping Company, is loaded with logs for Dairen, Manchoukuo. The men first demanded bonuses at New Westminster, B.C., last week, but agreed to carry on as far as this port on Vancouver Island's coast pending instruction to the captain from Campbell Brothers, the owners, in Newcastle, England.

The men refused to work after arrival here Sunday, claiming the voyage will take them through the Sino-Japanese zone of conflict. Three provincial policemen boarded the ship yesterday to stand by as Captain O. Russell read the "log book" explaining the gravity of the action.

Foreign visitors in Antwerp, Belgium this year numbered many more than in 1936.

Hitler's Double Waits With Party Leaders At Festival

At first glance one would think that the man on the RIGHT of this picture was none other than Chancellor Adolf Hitler but in reality he is Ritter von Epp, who bears a striking resemblance to the 'Fuehrer.' He is seen at the Nuremberg congress with arty leaders Dr. Goebbels and General Herman Goering (LEFT), as they wait outside the Luitpolo Hall, for the arrival of Hitler to open the congress.

Ontario Out to Conquer Dread Tuberculosis

$768,000 Spent Since 1934 Dr. Faulkner Announces Opening New Sanatorium

CORNWALL, Ont., Sept. 16 (CP). —The Ontario government "is most concerned in defeating tuberculosis," Hon. J. A. Faulkner, provincial Minister of Health, said yesterday in an address opening the St. Lawrence Tuberculosis sanatorium, five miles east of here.

Ontario had spent $768,000 since 1934 in aiding tuberculosis institutions, and institutions now under construction would provide 360 additional beds for patients by next summer. "We are interested in seeing that every person afflicted with the disease is admitted to sanatoria where he can receive treatment which may, in time, fit him to return to society," Dr. Faulkner said.

The 108-bed institution which the health minister opened here was built and will be operated by the United counties of Stormont, Dundas and Glengarry. It cost approximately $270,000 of which the Ontario government and the counties each contributed $135,000.

Dr. Faulkner told of tuberculosis work being done by travelling clinics at Ottawa, Belleville, Toronto, North Bay, and said two more were being established at Timmins and Fort William. It was expected 10,000 to 12,000 persons would be examined by these clinics in a year.

M.O.H. PLACES BAN POLITICAL RALLY

Because of the prevalence of infantile paralysis the medical officer of health for Hastings has placed a ban on a Liberal meeting that was to have been held in that village on Wednesday next in the joint interests of Harold N. Carr, candidate in Northumberland constituency and Alex L. Elliott, candidate in Peterborough constituency.

Posters advertising the meeting had been issued by Mr. Carr containing announcement that W. A. Fraser, M.P., was to speak in addition to the two candidates, while Mr. Elliott had his "copy" in the hands of the printers with a view of issuing posters advertising the meeting almost immediately.

This morning, Mr. Elliott stated he received a communication from James Cox, secretary of the Central Ontario Liberal Association announcing that on the order of the medical officer of health for that municipality the meeting has been cancelled owing to the prevalence of infantile paralysis.

Italy's surplus wine is being converted into alcohol.

Fighting Mayor Wins Four Round Bout

Bremerton, Wash., Sept. 16.

MAYOR JESSE "Knockout" KNABB, huffed and puffed four rounds to a decision last night over an opponent billed as the "Masked Marvel of Alaska."

The mayor originally had challenged his personal and political enemy, prosecutor Ralph E. Pures, 27, to the four-rounder. The prosecutor ignored the challenge.

Knabb, 55, wore a gaudy bathrobe bearing the words "The Fighting Mayor." His weight was announced as 150 pounds.

Then he wheezed and sparred the four rounds with the "Marvel," who contented himself with fending away most of "Hizzoner's" blows.

ORANGE MANIFESTO CALLS ON COHORTS TO FIGHT HEPBURN

TORONTO, Sept. 16 (CP).—A manifesto issued today by the Grand Orange Lodge of Ontario West called upon Orangemen to vote against Premier Hepburn's Liberal government candidates in the October 6 election.

The document, signed by W. J. Miller, Grand Master, and C. M. Carrie, chairman of the legislation committee said:

"A vote for Premier Hepburn and those members of his government who supported the iniquitous Separate school legislation (Bill 138) is a vote for the Separate Schools. Beware a revision of the entire tax system that will place school taxes in one fund to be pilfered for the benefit of Roman Catholic schools."

Only reference to the Conservative party was this: "The Conservative convention was pledged to the support of the Public Schools. That gathering rang with a clarion note for the protection of our school system."

ELLIS TO RUN

OTTAWA, Sept. 16.——(CP). — Arthur Ellis of Ottawa announced yesterday he would run as "straight" Conservative" in Ottawa South in the October 6 Ontario election. Although Hon. Earl Rowe, Provincial Conservative leader announced Controller George H. Dunbar would be the official candidate in the riding, Ellis said he would remain in the field.

MOOSE JAW FACED BY WATER FAMINE DROUGHT CLIMAX

MOOSE JAW, Sask., Sept. 16. — (CP).—Water famine of indefinite duration today faced Moose Jaw residents as City Council sought sources to increase the failing supply.

With requirements approximately 1,000,000 gallons daily, four sources provide only 850,000 gallons compared with capacity supply of 1,200,000. Nevertheless, council has rejected proposals for rationing and decided to pump the available supply for as long periods as possible.

Drought is responsible and only copious rains can relieve the situation unless further water sources are found. City Engineer Hugh C. Ritchie estimated a four-inch rain spread over a week would be required to restore normal supply.

Downtown section of the city of some 20,000 persons has not suffered from water shortage to any extent, for it lies in a valley, but in the residential sections, on both north and south slopes, where more pumping pressure is needed, the water supple has been cut off frequently.

Sextuplets All Well Holstein Record

CLARKSBURG, W. Va., Sept. 16 (AP)—A Holstein cow at Pieter Poth's Dairy is the mother of an entire herd of calves.

She gave birth to sextuplets nine days ago and all were reported physically perfect today. Another Holstein and a Guernsey are helping out with the feeding problem.

Dr. H. O. Henderson of Morgantown, head of the department of dairy husbandry at West Virginia University, said he believed the multiple birth a record for the United States.

3,000 Specialists In Huddle On Youth Whose Bones Becoming Stone.

Chicago, Sept. 16.

MOST extensive consultation ever held in the world today pondered the case of a young Cleveland, O., man whose bones, joints and backbone are gradually changing to a stone-like hardness with complete rigidity setting in.

Dr. Eugene Freedman of Cleveland presented the case to the International Congress of Radiology as one unparalleled in medical history and asked the 1,000 x-ray and radium specialists attending the congress to enter into consultation and advise him what to do.

In spite of every examination which could be made during the past six years the real cause of his trouble cannot be diagnosed, Dr. Freedman said. For the past year his bones and joints have become progressively more rock-like. The case was presented, he added, "in the hope that someone may help to elucidate the true nature of the disease."

Idea of Sanctions Against Japanese Shelved For Time

Honey Crop Slumps With Clover Scarce

Guelph, Sept. 16.

HONEY crop this year is one of the lowest in the past decade, according to Dr. E. J. Dyce, head of the Agriculture Department at the Ontario Agricultural College here. The extraordinary shortage of honey is due to the shortage of clover last year and to the wet weather early this year, he said. There has been no clover available.

SUB PATROL DOOR OPEN TO ITALIANS NEXT MOVE THEIRS

LONDON, Sept. 16.—(CP Cable.) —The piracy patrol of the Mediterranean goes ahead without Italy. If Premier Mussolini wishes to join in, the door is open. But the next step lies with Rome.

That briefly sums up the British attitude towards Italian participation. In her reply to the invitation to join the Nyon scheme, it is pointed out, Italy does not make any formal request for parity. She observes she is not granted parity, but makes no proposals.

If Italy has proposals to make, it is observed, she can be assured they will receive most careful consideration. Italian participation will be welcomed.

But ridding the middle sea of submarine pirates is too urgent to brook delay. The Nyon scheme must go ahead.

Working in closest collaboration since the Great War, the British and French fleets are operating in all Mediterranean waters except the seas around Italy.

No doubt it is felt in authoritative circles that the pirate menace is ended. If the seaways are again made safe for peaceful traffic, although no pirate submarine is actually caught, the purpose of the Nyon agreement will have been accomplished.

Italy Fails In Own Pit.

"By her policy in relation to the Spanish civil war," says Lord Beaverbrook's Evening Standard, "Italy digged a pit."

"Now she has fallen into it. For consider her position to-day. Great Britain and France have replied to Italian policy by entering into partnership. By the Nyon agreement to prevent piracy they are working together in closest concert. They control the Mediterranean.

"Italy has suffered a humiliating diplomatic reverse. She has been compelled to ask Great Britain and France to admit her to the anti-piracy patron. She realized that the other two acting in combination would deprive her of any possibility of profit from her Spanish adventure.

"Whether Italy is admitted to the patrol or not, the understanding between France and Great Britain has now taken such concrete shape that Italy's plan to establish herself in the Balearics is very likely doomed in any case."

TODAY'S TRAGEDY

WESTFIELD, N. Y., Sept. 16. — (AP).—Methodist Episcopal speakers at the Church Erie Conference today described "Japanese aggression" as a "tragedy of modern life."

Speaking of the Japanese, Dr. Ralph Diffendorfer of New York City, chairman of the Board of Foreign Missions, said they "intend to conquer China." He called the situation in the Far East "a crisis in Asiatic History" and predicted if Nippon conquers China "Western influence will wane."

Spanish Government Protests Exclusion Of Shipping From Collective Protection

GENEVA, Sept. 16.—(AP).— The League of Nations Council put China's appeal against Japanese aggression in the hands of a revived Advisory committee to-day and asked the United States to take part in its deliberations.

Quick dispatch of invitations to Washington and 22 other capitals made it certain that the United States must soon decide is she will cooperate with the committee, on which her representative formerly served.

By its action the League also pushed into the background any question of sanctions against Japan—at least for a time. With China's conditional approval, the Council shelved her appeal under Article XVII of the covenant—the sanctions section.

Protest By Spain.

A short time later the council in public session took up Government Spain's appeal against Italy, and Dr. Juan Negrin, Spanish Premier and League delegate, launced into a vigorous protest against the fact that the Nyon Accord excluded Spanish shipping from the system of collective protection.

The Spanish Government had charged its vessels were sunk "by Italy."

Negrin said Spanish vessels can be sunk by submarines or surface vessels by any method without infringing the accord of Nyon.

"This is all the more serious," the Valencia Premier said, "because the rebels (Spanish Insurgents) have no submarines. Submarine attacks to which Spanish vessels may fall victims can therefore be made only by submarines of so-called "unknown" nationality.

Negrin therefore urged that the provisions of the Nyon accord excluding Spanish shipping from protection be eliminated.

He indicated he would bring Spain's complaint before the league assembly.

Negrin referred to the "criminal bombardment" of Almeria, Government port of the Southern Spanish coast, by German warships last May 31, and said that Spanish airplanes had been obliged to reply to an attack first made on them by the German warship Deutschland in the Balearics May 29.

Then he continued:

"The anonymous state whose warships are trying by means of constant acts of aggression to create a state of terror in the Mediterranean is Italy.

"The evidence XX of the Italian Acts becomes more categoric and irrefutable when one considers that such behavior represents only one of many forms of Italian intervention in support of the military rebellion in Spain — an intervention of naval character the purpose of which is to prevent the republic from securing supplies by sea."

ROBERT W. WILSON DIES AT HIS HOME

Seventeen years a member of the Peterborough Fire Department before taking a post as caretaker of the Prince of Wales school, Robert William Wilson died at his home, 279 Thomas street, yesterday. He was 67 years of age and had been ill three weeks.

Born in North Monaghan, son of the late Thomas Wilson and Sarah Ferguson, he spent the past 32 years in this city. On his retirement from the Fire Department, he held the rank of lieutenant and was made a life honorary member. He served at the Prince of Wales school for the past nine years.

For 27 years he was treasurer of Loyal Orange Lodge No. 1175 and was a member of the Canadian Order of Foresters. He attended Trinity United Church.

Surviving are his wife, formerly Minnie Campbell, four daughters, Mrs. Irwin Hatherly of Detroit, Mrs. Herbert McGee, Mrs. Jim Rea and Miss Gertrude Wilson, all of this city, and one son, Orville Wilson, of this city. Remaining also is one sister, Mrs. Andrew McCarrell, and four grandchildren.

The funeral will be held Friday from Trinity United Church to Little Lake Cemetery, at 2.30 p.m. Rev. O. S. Easton will officiate.

FOURTH SCHOOL DELAY

TORONTO, Sept. 16 (C.P.). — Board of Health decided to-day to a fourth postponement of Toronto schools re-opening, this time to September 27, because of this prevailing infantile paralysis epidemic. Schools originally were scheduled to open on September 1.

Sen. Logan Breaks Down, Sobs Ottawa Hatfield Trial.

Persecuted 6 Years He Protests When Pressed To Recall Late Wife's Evidence

OTTAWA, Sept. 16.—(CP)— The Hatfield trial was interrupted today by a dramatic interlude. Sobbing as he sat in a chair facing the jury, Senator Hance J. Logan was unable to proceed with cross-examination by Colonel Warwick Beament. Tears coursing down his cheeks, the aged and enfeebled Senator complained that for six years he was persecuted on account of his connection with the Hatfield case.

The climax came, however, when defence counsel strove to recall to him evidence presented on a former occasion by the late Mrs. Logan. The Senator broke down, and Justice Keiller Mackay adjourned the proceedings to enable the Nova Scotia Senator to recover his composure.

LEAVES TO BE JUDGE

WINDSOR, Ont., Sept. 16.—(CP). —Mr. Justice Wilfrid D. Roach said farewell to the Essex County Bar Association at a complimentary dinner here last night. Mr. Justice Roach leaves to assume his new position as a justice of the Ontario Supreme Court.

Thinks Back Seat Drivers Fine

Cambridge, Mass., Sept. 16.

HERE is one expert who contends that backseat driving makes for safer motoring.

Dr. Harry De Silva of the Harvard University Summer Traffic School say that a man is better at the wheel when his wife is in the back seat giving him advice.

"Every man should have a backseat driver," Dr. De Silva says. "They make for safer driving.

Record and Forecast of Weather

LOCAL TEMPERATURES

Night Low.	Noon.	—Yesterday— Highest.	Lowest
45	66	69	53

This date last year 78 57

Cool evenings last week were responsible for more than a 12-degree drop in average daily minimum temperature compared with corresponding week last year:—

	1937	1936
Daily average maximum temp.	77.1	79.1
Daily average minimum temp.	48.4	61.0
Highest temperature ..	80.0	85.0
Lowest temperature ..	46.0	57.0
Rain (inches)	0.71	0.73

Lower Lake Region — Moderate west to north-west winds; fair and cool tonight and Friday. Saturday: Fair and cool.

Georgian Bay — Moderate north-west winds; partly cloudy and cool to-day and Friday.

Northern Ontario — Partly cloudy and cool to-day and Friday, with a few scattered showers.

Ottawa and Upper St. Lawrence Valley — Partly cloudy and cool to-day and Friday; probably scattered showers.

Lake Superior — Moderate shifting winds; partly cloudy and cool to-day and Friday; a few scattered showers.

London, 8 a.m. — Temperature, 56, cloudy, with light south winds.

Paris—Temperature, 58, cloudy, with light south winds.

Refusal Is Feared Eve Of Mussolini's Visit To Germany

Definite Nyon Stand Still Undecided As Yet—See Pressure In Spain

LONDON, Sept. 16 (C.P.-Havas).—Conflicting reports circulated today concerning the action to be taken on Italy's demand for full parity with Great Britain and France as a condition for joining the nine Nyon Powers in patrolling the Mediterranean.

Usually well-informed British diplomatic circles insisted Italy would soon be given a favorable answer.

On the other hand, a Reuters News Agency despatch from Geneva said strong opposition had developed to the Italian demand for a change in the patrol plan which would give the Italian navy a more important region than the Tyrrhenian Sea.

"Britain to Grant Italy's Demands," The Daily Mail proclaimed in a streamer headline.

"Italy Refused Large Share in Mediterranean Piracy Patrol," The News-Chronicle said in presenting an opposing version of probable developments.

Other Differences.

Paragraph III. of Article IV. of the Nyon accord provides for possible modification of the patrol plan, but it was said at Geneva that the Nyon Powers, all members of the London Committee, would be unlikely to renounce their own decisions.

London diplomatic sources, however, told Havas Italy would be permitted to join the patrol with the same number of destroyers assigned to it as France.

These quarters said the decision to grant parity to Italy has been reached after careful consideration of two opposing arguments.

A refusal to allow Italy to join the patrol on her own terms, one thesis ran, might lead to further strengthening of the Rome-Berlin axis just prior to Premier Mussolini's visit to Chancellor Hitler.

It was argued on the other hand a united Anglo-French stand against the Italian demand might lead Mussolini to reflect before his conversations with Hitler, which will possibly touch on future Fascist action in Spain.

Hope of gaining her point directly has led Italy to abandon plans for insisting on discussion of the Nyon agreement at the next session of the Spanish Non-intervention Committee, it was said here.

New Conference Shortly

Italian observers in London said Anglo-Italian negotiations for a general understanding based on the "gentlemen's agreement" of last January would begin before the end of this month. Confirmation from British sources was lacking.

The Earl of Perth, British Ambassador to Rome, will return to his post from vacation a few days before September 29, when Mussolini is due back after his visit to Germany.

An article by Philip Jordon in The News-Chronicle, less definite than the headline used over it, said that "doubtless" the Italian demand would not be acted upon favorably.

"Rumors that Mussolini," it added, "is prepared at least to double the forces he has already put at the disposal of General Franco must now be considered a serious possibility."

In this event, Jordan said, "France would immediately open the Franco-Catalan frontier."

Nominations Yesterday

(By the Canadian Press.)

Toronto St. Patrick—Felix Lazarus, C.C.F.

Brant—R. W. E. McFadden, Con.

Kent East—J. Duff Brien, Con.

York East— x-George S. Henry Con.

(x-Member of last Legislature).

CUTTERS HUNTING ATLANTIC COAST FOR ENDEAVOUR I.

BOSTON, Sept. 16 (A.P.). — Two crack coastguard cutters, the Cayuga and Chelan, to-day sped to a spot 200 miles east of Nantucket in search of Endeavour I, British racing yacht which parted from her convoy's towline in a gale on Monday night. The yacht was en route to England with a crew of 19.

Endeavour's plight was made known yesterday when the coastguard was notified by T. O. M. Sopwith's power yacht Philante, which is towing Endeavour I., defeated America's Cup challenger, home to England.

The Cayuga and Chelan left when Viva, convoy for Endeavour I., limped into Newport, R.I., last night and reported the loss.

Captain Wallace Grist, master of the Viva, told the coastguard the towline parted during a gale of "more than 100 miles an hour."

Aged London Man Killed By Car

LONDON, Ont., Sept. 16 (CP).—Col. William H. Moore, 81, formerly an official of the United States good roads congress, was struck and killed by an automobile near here last night. Gordon Dill, 20, alleged driver of the car, was charged with reckless driving and will appear in court today.

Col. Moore had stepped from the curb to cross the road in front of his home when struck.

A native of Sheffied, Ont., and resident of Lambeth in his youth, Col. Moore spent more than 40 years in the United States. He devoted many years to development of safety features on highways.

GRATEFUL FOR RESCUE

HOLYHEAD, Wales—(CP).—Moller' Limited of Shanghai will subscribe $100 annually to the Royal National Lifeboat Institution in gratitude for the rescue of 59 of the crew of the Marie Moller on fire off Holyhead, March 22.

RANK PATRONAGE GOVERNING NORTH IS ROWE'S CHARGE

SUDBURY, Ont., Sept. 16 (CP)—Patronage in its most "vicious" form held sway in Northern Ontario under the present Liberal government, Hon. Earl Rowe told northern audiences yesterday when he delivered four addresses in his election campaign tour. He spoke at Sudbury, Espanola, Thessalon and Blind River.

Mr. Rowe who journeys to North Bay, New Liskeard and Kirkland Lake today, charged "the most vicious form of patronage that has been put in force anywhere in Canada has been put in force in Ontario." He declared in most districts "you have got to show your ticket that you belong to a Liberal ward association before you can get a pick and shovel job on the roads."

He coupled his patronage charges at Espanola with an attack on the government's road building program which, he charged, was sped up after announcement of the Oct. 6 Ontario elections. He asked if Premier Mitchell Hepburn proposed "to starve men for three years and give them three weeks work before an election."

No Gas Tax Distribution

If his party was elected, Mr. Rowe promised, a constructive road-building program would be inaugurated. Before the Blind River meeting he maintained the highway development of the north was "ruthlessly neglected." The premier failed to keep his pre-election promise to distribute gasoline tax and motor-license revenues for highway building.

During the Oshawa General Motors strike the premier played politics, Mr. Rowe said at Sudbury. The government head failed to even visit Oshawa during the strike.

"If Premier Hepburn had not played politics and left it for the men to settle their own disputes and, to put it roughly, minded his own business as premier, I have reason to believe the strike should have been settled; could have been settled and would have been settled

(Continued on Page 8)

Transport Probe Gets Under Way

TORONTO, Sept. 16— (CP). — Headed by Mr. Justice E. R. E. Chevrier of the Ontario Supreme Court, the Royal Commission appointed to investigate motor vehicle and transport problems in the province opened its sessions here to-day. Mr. Justice Chevrier is assisted by Professor C. R. Young and E. R. Sayles who have made a study of the situation.

The commissioners will report to the government on all matters pertaining to or affecting the business of transporting freight and passengers by motor vehicles. This will include tolls and rates for freight and passenger service and methods used in fixing these rates and tolls.

Inquiry will be made into wages and hours of labor and comparison will be made with the rail, water and air systems. The commission also will study taxes, licenses and other charges on the motor transport industry.

U.S. Capitol Damaged By Fire

Heavy smoke clouds pour from the Portico, under the United States capitol stairs at Washington, as two tons of cork, stored for future use in air conditioning plans, were set a fire. It took four fire-fighting companies a full hour to subdue the blaze, which officials claim might have been caused by a short circuit in the electrical wiring. Three of the capitol's arches were damaged and the loss estimated at $20,000.

ITALIANS WAITING NEXT PATROL MOVE

ROME, Sept. 16 (AP)—Italy waited in silence today for Great Britain and France to make the first move to win Italian collaboration in the Mediterranean anti-piracy patrol.

The Italian attitude as disclosed by various reliable sources was that Premier Mussolini had stated his minimum demands and was waiting to see if the other fellow wished to discuss them.

The Fascist government, in a note to France and Great Britain, sponsors of the Nyon conference, protested Tuesday against the minor assignment under the Nyon accord which would restrict Italy's part in the anti-piracy campaign to policing only the Tyrrhenian Sea off her western coast.

A share in the patrol work equal to that of France and Great Britain was demanded.

The tendency of the Italian press was to blame the French for the Nyon pact and the proposed obscure role for Italy. According to this version, Foreign Minister Yvon Delbos of France "pushed" Great Britain into the pact in order "to flaunt the Franco-British front."

That the Nyon accord still would go before the 27-nation Spanish non-intervention committee in London—where Italy and Germany said piracy should be dealt with when they refused invitations to Nyon—was predicted by the Vatican organ Osservatore Romano in a leading article.

Osservatore said "It will be in that committee, to which Italy proposed all questions of Mediterranean vigilance be referred, that the question of patrol parity outlined in the Italian note must be raised."

$3,500,000 SOUGHT J. R. BOOTH ESTATE HEPBURN REVEALS

PORT HOPE, Ont., Sept. 16. — (CP).—Pursuing more millions in unpaid succession duties the Ontario Government is now pressing a claim for $3,500,000 against the estate of the late John R. Booth, of Ottawa.

Premier Hepburn announced here last night the government had appointed Albert J. Gordon, K.C., of Windsor, to conduct a probe of the Booth estate under the provisions of the Succession Duties Act.

Mr. Booth died in 1925. A pioneer lumberman of the Ottawa Valley, he built up a veritable empire of timber lands, railways and lumber mills in his long lifetime.

His estate, Mr. Hepburn said, was probated originally at some $25,000,000 and was one of the largest ever handled by the Succession Duties office. Payment of succession duties was settled after some discussions and the last payment was made in 1927.

$7,000,000 From Three?

The Booth estate was one of five large Ottawa estates which have been under the review of 12 officials in the Treasury Department for the past four months, Mr. Hepburn said. It is the first to reach the stage of a public inquiry. The officials had found certain gifts which should have been taxable had not been taxed and certain securities had been undervalued.

Hence the claim for $3,500,000. Lumping the Booth estate with two others already under public scrutiny, the Byrnes and Laidlaw estates, Mr. Hepburn said the government expected to collect $7,000,000 from the three.

It was not too much to expect, he

(Continued on Page 8)

SCHOOLS CROWDED

WINDSOR, N.S. — (CP). — The same old story is being retold again—crowded schools. At the opening of the fall term here Miss Anne Munro, kindergarter teacher, reported 91 pupils enrolled in her class.

PICK NIPISSING LIBERAL

TORONTO, Sept. 16—(CP).—J. Elie Cholette of North Bay, whose name was not before the Liberal convention at Sturgeon Falls, has been endorsed as official Liberal candidate for the riding of Nipissing, the Ontario Liberal Association announced here to-day.

(Five aspirants to the dandidacy were urged by the Association to support Mr. Cholette as candidate.

American tourists are estimated to have spent $1,988,000 in the Irish Free State last year.

Headaches? Tired Eyes? YOU MAY NEED GLASSES!

You cannot afford to risk your sight or appearance because you doubt the seriousness of faulty Eyesight. Headaches and tired Eyes may be a signal of Eyestrain. See our Optometrist and know the truth about your Eyes.

SINGLE VISION GLASSES

$6.50

Complete in many different styles in frames and rimless mountings. Phone 1380 for your appointment.

LEWIS OPTICAL

345 George St. North

NASCOPIE HEADS OUT FROM ARCTIC

ABOARD S.S. NASCOPIE, Davis Strait, Sept. 16 (C.P.-By Wireless).—The Federal Government's Eastern Arctic Patrol was steaming south to-day, just inside the Arctic Circle on Davis Strait, while thousands of waterfowl streaked south through the skies, indicating approach of winter.

The Hudson's Bay Company's ship Nascopie, convoying the patrol, has spent twenty-two days within the Arctic Circle, and has travelled 2,200 miles. The patrol is due in Halifax on September 27, several stops being made in the meantime along the east shore of Baffin Island.

The Nascopie reached Pond Inlet on Bylot Island at the northern tip of Baffin Island last Saturday. Passengers were given the opportunity of seeing the coal mines. Royal Canadian Mounted Police post, Anglican and Roman Catholic missions, and the trading post.

Proceeding south, the snow-covered mountains that fringe the shoreline of Baffin Island were brilliant in bright sunshine. Many icebergs were passed. At Clyde River, Baffin Island, the scow was mostly go and Hudson's Bay Company agents reported the natives well stocked with seal ,caribou and fish.

Yesterday the day was spent at Dowekies, and the next call will be Pangnirtung on Cumberland Sound.

URGE MERIT SYSTEM

FREDERICTON — (CP). — The merit rating system in rates charged by the New Brunswick Workmen's Compensation Board has been urged by the New Brunswick Retail Lumber Dealers' Association. This would provide lower rates for employers following all safety rules.

Diamond dealers of Antwerp, Belgium, report that world demand for the gems is increasing.

Bargain Fares

Sept. 18-19 to Toronto

From Bonar Law $2.30
Kaladar $3.00
Tweed $2.65

Also from other stations. Low fares to other points in Ontario and to Buffalo.

Consult agents re train service and limits. Ask agents for particulars of Canada's Maple Leaf Contest. Seven cash prizes—you may win $100.00.

CANADIAN PACIFIC

HURRY! FOR YOUR FREE GLASS CEREAL BOWL

FREE WITH THREE PACKAGES OF Kellogg's CORN FLAKES at your grocer's!

● Women have hurried to get this free offer since it was announced! Many are collecting sets of these lovely cereal bowls . . . they're going so fast that the supply will soon be exhausted. *Hurry for yours!*

Everybody loves Kellogg's. They have that matchless crispness and flavor that can't be duplicated in any other corn flakes. Crunchy and delicious in milk or cream. Fine for breakfast, lunch or the children's supper.

Kellogg's Corn Flakes are made better. Packed better. Taste better. The patented Kellogg package with the *heat-sealed* WAXTITE inner wrapper keeps them oven-fresh. Ready to serve. One of the biggest values you can buy.

Order *plenty* of Kellogg's today! Once you've seen this beautiful cereal bowl, you'll want not just one but a whole set for your breakfast table! It's that attractive modern glassware that's so popular now. It makes Kellogg's even more appetizing! Kellogg's Corn Flakes are sold by all grocers. Made and guaranteed by Kellogg in London, Ontario.

Kellogg's CORN FLAKES made better · packed better · taste better

Housewife Problems

What shall I have for this meal?
What will assist me best in housecleaning?

SOLVED BY MASON'S WELL-STOCKED GROCERY STORES

3 cakes CALAY when you buy 1 large package 5¢

OXYDOL 22c

CLEANING ARTICLES

Scrub Brushes ..each 19c
Dipex ..... 2 pkgs. 19c
Steel Wool ..... 2 pkgs. 19c
Sinx ..... 2 pkgs. 19c
Charm ..... 2 pkgs. 19c
Lavoline ..... 2 pkgs. 19c
Washing Soda 4 pkgs. 19c
Ammonia Powder ..... 3 pkgs. 19c
Cleanrite Javel Water, 2 bottles 19c

Kellogg's Corn Flakes
And Free, a crystal or blue bowl with
3 pkgs. 27c

Your last chance to get those flies before they hibernate. We have everything to kill pests.
Fly Nox, 4 oz. bottle 25c
Black Flag, 4 oz. can 25c
Fly Tox, 8 oz. can 23c

Junket Powders
Six tempting flavors. Vanilla, Chocolate, Lemon, Orange, Raspberry and Maple.
Pkg. 11c

CONNOR'S Chicken Haddie, can 14c
Try It Creamed on Toast

CLARK'S New Pack Tomato Ketchup ..... 2 bots. 25c

KKOVAH Health Salts, tin 18c
With Iodine—Bottle 39c

DELICIOUS, REFRESHING, CHOCOLATE DRINK
TODDY 1 lb Size 23¢ 1 lb Size 39¢

Heinz Soups .... 3 10 oz. cans 25c
In many flavors, Tomato, Green Pea, Celery, Mushroom, Oyster, Asparagus, Vegetable, Beef Broth, Bean, Chicken.

Finds All Dirt Diamond Cleanser ..... 3 cans 14c

O'Cedar Polish and Duster, Both for 89c

Mop Handles 17c

Orange Marmalade, 26 oz. jar . 22c

Sweet Wrinkle Peas, No. 4 sieve ..... 2 cans 19c

MONARCH FLOUR
5 pound bag 25c
24 pound bag 89c

Domestic or Jewel Shortening ..... 2 pounds 27c

Biscuits you'll be proud to serve. Weston's cream filled sandwich in assorted varieties and delicious plain shortbread ..... pound 17c

ICEBERG—Firm Crisp Head Lettuce ..... 2 for 19c

E.P. MASON EST. 1874 Mason's GROCERY STORES

YOU GET WHAT YOU LIKE and LIKE WHAT YOU GET

Japanese And Chinese Bishops Met As Brothers At Synod

Archdeacon Simpson Reviews Work Of Recent Anglican General Synod

(Examiner Correspondence.)

MILLBROOK, Sept. 16.—"It was wonderful to see these two men, while the war continues in Shanghai, meet together as brothers, each interested in the other's aims and field, and each apureciative of the other's work; only the religion of our Lord Jesus Christ could make it possible," was a statement made by Venerable Archdeacon William Simpson, B.A., speaking during his sermon hour on Sunday evening in St. Thomas' church of the Bishops heading the Anglican missions in China and Japan, as he gave some interesting personal impressions of the recent General Synod at Halifax.

The comfort in which the delegates travelled to the city by the sea, owing to the air conditioning of modern trains, during the sweltering heat of August, was mentioned by the speaker, who also spoke of the special coach in which the W. A. delegates journeyed and of the fact that lay and clerical delegates gathered for evening prayers, in this coach, that the service might be held in unison for one occasion just before the end of the trip was reached.

27 Dioceses Represented

Twenty-seven dioceses were represented at the Synod, which holds its sessions in two Houses, Upper and Lower, the Bishops and Archbishops forming the first, and the clergy and laity the latter. But when questions of common interest and importance were to be discussed, both Houses met in joint session. Seventy-five of the delegates were housed in King's College, and the remainder in the Anglican Girls' Boarding School. While a great dignity and solemnity marked the opening service, with the Primate of all Canada presiding, the rector said he found the evening gathering in St. Paul's Cathedral, the oldest church in Canada, "more homey and appealing; the sermon was preached by the visiting Bishop from Ireland, and as the one hundred and fiftieth anniversary of the consecration of Bishop Inglis, the first Anglican Bishop in Canada, was being marked, it was fitting that the guest speaker should come from the parish where the pioneer clergyman had been born and brought up."

A visit of a number of the delegates to St. Paul's in the afternoon had given opportunity to see the tablet to the memory of Bishop Inglis, which was unveiled and consecrated at the evening service; it is in the floor and just over where the remains are resting in the crypt below. Other treasures of the cathedral were a solid silver communion service, the gift of King George IV; the pews where royalty sat when attending St. Paul's; carvings and tablets and other things rich in historical value and interest.

Lasted Eleven Days

The Synod sessions lasted for eleven days, and an outstanding gathering was the big mass meeting held in mid-week, the procession to the Forum including three hundred members of the robed choirs of the city leading, the lay delegates following, and then the clergy, while at least six thousand of the Halifax citizens filled the building to overflowing. The Bishop of Leicester, England, was one of the speakers, bringing an informative and inspiring message.

"I think I should tell you that a whole day was spent, in joint session, in discussing the new "Book of Common Praise," on which the committee has spent six years of Preparation, with intensive work during the last three years. It was adopted and that means that about Easter this new book will be available for use. Churches will suit their individual convenience in taking it into use, the condition of their present supply of hymn books having something to do with the purchase of the new publication. One hundred and fifty-seven hymns have been replaced by a equal number of hymns, written within the past thirty years, in the new book of praise."

"The matter of a revision of the Prayer Book also came up for discussion, but the message of the Primate stressing the disturbed condition of the world today, and the inadvisibility of starting any movement that might create any dividing movement within the church itself, voiced the feeling of the majority of the delegates and it was voted down for the present."

Thirty-three Bishops were given the Honorary Degree of Doctor of Divinity at the mid-week mass meeting, a peculiar fact noted being that they represented six nationalities. "All the way through the Synod sessions, one could not help the feeling that one belonged to a big church."

On Sunday practically every Anglican pulpit in Nova Scotia was filled by a visiting clergyman, Rev. Mr. Simpson driving one hundred and fifty miles to the parish of Pictou where he preached in the afternoon, and at River John in the morning. "It was noteworthy that the country passed through is much like old Ontario, and much of it comparable to historic Cavan Parish."

A new vision of the Kingdom and its needs; a new joy in, and consecration to, service, were end met in the gathering togither of the General Synod delegates.

Fears Nazi

Because he feared Nazi agents would track him down, Dr. Heinrich Bruening (ABOVE), chancellor of Germany from 1930 to 1932, requested that unauthorized persons be prevented from attending a lecture he delivered before the Canadian Institute of International Affairs at Toronto. Dr. Bruening escaped from Germany a few days before the great "purge" of 1934. So private was the lecture the newspapermen were not allowed to attend for fear undue publicity would direct the attention of German agents to him.

OLD DUMMER BOY RETURNS TO EAST YEARS IN WEST

(Examiner Correspondence.)

WARSAW, Sept. 16.—Cecil Freeburn, an old Dummer boy who went to Saskatchewan years ago, has returned home with his wife and son. Mrs. Freeburn had never been out of Saskatchewan before, but the drought this year made them feel it would be well to leave for a time anyway.

Mr. Freeburn plans to rent a farm until conditions in the West are better, and brought with him some splendid horses and cattle, also farm machinery.

Last Spring he sowed 130 acres in wheat, which came up and grew well until about nine inches high. Then a wind arose and soon all that could be seen was dust. A team and wagon, a short distance away were invisible. Everything was covered with sand and not a shred of wheat was to be seen, nor were they able to see a green thing for the rest of summer.

Mrs. Freeburn said it seemed so good to see people who had always enough to eat. It is long since they or anyone else in their area have had abundance on their tables.

Before the family left, a large party gathered at their home. A collection was taken, as is the custom, and the amount was $3. The people did not have it. Ordinarily, on such occasions, there are a good many $5 bills.

Collectors Named

J. A. Crowe, president of Warsaw Branch Bible Society, called a meeting of the executive on Tuesday evening. The collectors were appointed, and the collecting will be done in October.

With threshings and silo-fillings in full swing, there are no idle men around Warsaw.

There is one case of scarlet fever isolated in the village. The house is placarded.

Once A Page Boy

A persistent young man is William J. Denman, 27, of Avenel, N.J., (ABOVE). Unable to go to college and study law because of financial difficulties, he took a job as page boy on the floor of the New York Stock Exchange. He never doubted his eventual success and now he has begun his duties as a member of the exchange. The promotion had come as a surprise, he admitted, but he guessed courtesy, and honesty got him his new job. He is married and has a daughter, 3.

FIND COMMON DYE SLOWS UP CANCER

CHICAGO, Sept. 16 (A.P.). — A common dye, Congo red, was proposed to-day as the newest tool of medical science in the fight against cancer.

Two New York physicians, Dr. Isidore Arons and Dr. Boris Sokoloff, told the International Congress of Radiology they had found the dye materially slows down the growth of some types of cancer. And, in some cases, it caused cancer growths to be absorbed in experimental animals and enabled the natural disease-fighting machanisms to control them.

Previously the dye was found useful in controlling hemorrhages due to tuberculosis, pleurisy, cancer and ulcers. It was also used successfully in the treatment of anemia.

Now it has been found, the New York specialists said, that the dye apparently stimulates the activity of some of the blood cells which fight disease and the disease defence mechanisms of the spleen, lymph glands, and bone marrow.

In a series of experiments on mice, they transplanted a form of cancer grown and used experimentally in a number of laboratories. When it was planted under the skin injections of Congo red caused it to reduce 50 per cent. in size. However, when it was transplanted into the skin injections of the dye caused the cancer to be absorbed in 25 per cent. of the animals infected. In the remainder the size of the cancer was reduced 600 per cent.

Going still further Dr. Arons and Dr. Sokoloff re-infected the animals which had absorbed the cancerous growths and found that most of them had developed a complete immunity to them.

FOR RADIO RESEARCH

WELLINGTON, N.Z.—(CP). — A grant of $12,500 a year for three years is to be made by the New Zealand government towards the work of the recently-established Radio Research Committee.

YOU'LL LOVE TO SEE THEM EAT!

• It will do your heart good to see the extra enjoyment the family gets out of food when there's a big, red bottle of Heinz Tomato Ketchup or Heinz Chili Sauce handy.

Both are made with pedigreed tomatoes—the finest, juiciest, freshly gathered tomatoes that ever ripened on the vine. Spices, sugar, vinegar, onions—every ingredient of the very best. How these heartening, crimson sauces do step up flavour. Heinz chefs are wizards at cooking. They overlook nothing; do everything to make Heinz Tomato Ketchup and Heinz Chili Sauce favourites all over the world. 'Phone now for a bottle of each. Give the family a surprise treat at their next meal.

HEINZ
TOMATO KETCHUP
and CHILI SAUCE

WHEN IT COMES to making soups at home, most women say "Let's call the whole thing off"—wasted time, scorched fingers, shiny noses and all! Give the family delicious, appetizing soups they need this time of year—no additions, no work. 17 delightful kinds. Your dealer has Heinz Soups for you economically priced.

3 FULL SIZE CAKES OF CALAY for only 5¢

With Purchase of Large-Size Package

OXYDOL At The Regular Price!

OFFER MADE SOLELY TO INDUCE WOMEN TO MORE QUICKLY TRY THESE TWO MARVELOUS PROCTER & GAMBLE SOAPS

NOTE—Calay, "the Soap of Beautiful Women," ordinarily sells for 6c or more per cake. By taking advantage of this special offer you can get 3 *cakes* of this fine beauty soap for *only* 5c!

OFFER GOOD ONLY WHILE YOUR DEALER'S SUPPLY LASTS—*Don't Delay!*

● **OXYDOL**—*The Amazing New "No-Scrub" Soap That Soaks Out Dirt In 15 Minutes... And Does It Safely!*

Women everywhere are discarding their old favorites among bar, flake, chip, and other granulated soaps—and are changing to OXYDOL. They find this new-type laundry soap does three things in a way you never dreamed a single soap could do.

First:—Cuts washing time 25% to 40% in tub or machine. Easily an hour or more on a big washing.

Second:—Soaks out dirt from clothes *in 15 minutes.* No scrubbing, no boiling—even tough spots come clean with a few quick rubs between your fingers. Yet white things come *four to five shades whiter* than you're used to getting them with less modern soaps.

Third:—This "no-scrub" soap is so mild it won't fade *any* washable color. Won't hurt fabrics . . . or hands.

● Take advantage of this sensational bargain offer and try OXYDOL next washday! You'll agree it's the *fastest-washing, whitest-washing* and *safest* laundry soap you've ever used! Get yours *today!*

CALAY—*The Soap of Beautiful Women. Cleanses More Deeply And Thoroughly —Leaves Your Skin Feeling Velvety Soft And Smooth*

This gentle beauty soap is as soothing to your skin as a cream—yet does a *thorough* job of cleansing! Calay's fragrant creamy lather can bring a new softness, smoothness to your skin that will delight you.

And this improvement in your skin is not just conversation—there are good strong facts back of it. Here's a very important one—Calay has been tested against the leading beauty soaps—tested on women's skin. Time after time in these tests, the result was always the same—Calay was the mildest of them all—definitely, provably milder.

If you've ever used Calay, then you realize what an amazing value you're getting in this sensational offer. *Three* full-sized cakes of this famous beauty soap for a *total* cost of 5c—when you buy a large-sized package of OXYDOL at the regular price.

But, remember, this introductory offer is good for a *short time only*—only as long as your dealer's special supply lasts. So don't *delay!*

MADE IN CANADA

DOMINION STORES LIMITED

These Values Effective September 13th to 18th

V. P. VALUES PLUS SALE

5-String **BROOMS** Red Handles Each .25

Vip. Fancy Sandwich **BISCUITS** 2 lbs. .29

Domino **BAKING POWDER** 16-oz. Tin .17

CRISCO 1-lb. Tin .23 3-lb. Tin .65

FLOUR SALE

XXXX Quaker Flour 98 lb. 3.69

White Satin Pasty Flour ... 24 lb. 75c

Lachine Rapids Standard Cut Golden **WAX BEANS** No. 2 Tin .10

Glenwood Vanilla **EXTRACTS** 8-oz. Bot. .15

Bulk Icing **SUGAR** lb .9

Special Devon Sliced Breakfast **Bacon** lb. 29

Special Jolly Good **Dates** 2 lb .19

PARD **DOG FOOD** 2 Tins .23

Granulated Sugar .... 100 lbs. 5.59

PRIME BEEF STEAKS OR ROASTS

Round Steak or Boneless Roast	21c		
Sirloin Steak or Roast	25c		
Blade Roast	15c	Thick Rib	17c
Rump Roast	19c	Pot Roast	14c

500 lb. sliced Breakfast Bacon 23c

Peameal Back Bacon (sliced 32c—piece 29c)

LAMB Legs 24c — Loins 22c — Fronts 15c

VEAL—Boneless Fillets 16c

Mealed Cottage Rolls 24c

Rib Boil 10c

C.P.C. Peterborough Sausage 2 lbs. for 25c

Maple Leaf Shankless Picnics 24c

FRESH FRUITS AT LOWEST PRICES

Phone 2318 Phone 1202

• FAST FREE DELIVERY •

DOMINION

The Examiner

The Peterborough Examiner, published each evening by Peterborough Examiner Limited. Office Hunter and Water Streets, Peterborough, Ont.

Subscription Rates: 15c per week in city, delivered by carrier; $4.80 per year by mail to outside points.

Members: Canadian Press; Audit Bureau of Circulation; Canadian Daily Newspaper Association; Empire Press Union.

H. L. GARNER, Managing Director.
A. B. KENNEDY, Managing Editor.

'PHONES: Editorial 1661—Business Office 1600. Private Branch Exchange to All Departments.

THURSDAY, SEPTEMBER 16, 1937

A Final Warning

I. A. Humphries K.C. the Chief Election officer for Ontario has issued a final notice to voters in urban district, warning them that no one can vote at the coming provincial election unless his or her name is on the list.

As The Examiner has already pointed out if any elector finds himself without a vote when the time for using his franchise arrives the blame in nearly every case will be on his own shoulders. The election act has made it possible for the voter to protect himself even when an error or omission on the part of an enumerator has left his name off the list. Enumerators being human beings and not magicians there will be mistakes. Names will be left off, a person here or there may have been overlooked, houses have been missed, in fact one enumerator in Peterborough succeeded in missing both sides of a street for three blocks. However there is provided means by which the electors who have been victims of mistakes of this kind may appear before the revising officers and have the thing straightened out. It should be everybody's job in the next day or two to find out whether or not he is on the list and to get there if the enumerator's census has left him off.

Helping A Good Cause

The Kiwanis Karnival in the armouries tonight and Friday night offers an opportunity for Peterborough citizens to have a few hours fun and entertainment and at the same time have the satisfaction of knowing that they are materially helping an organization that is doing much for under-privileged children in this community.

The Peterborough Kiwanis club has a record of achievement in community service that entitles it to public support in a generous degree. Notable of course is the summer camp for undernourished children which Kiwanis operates in association with the Peterborough Health Association and which has been such a potent factor in building up the health of youngsters found to be below par. That is a very fine piece of public service and the manner in which it has been carried out and the results that have been obtained justify the organization appealing with confidence for the support of their fellow citizens in carrying on this enterprise.

Upon the financial patronage accorded this annual Produced-in Peterborough Karnival the Kiwanians depend in a large measure for the funds with which to budget for their community work for the next year. It is essential therefore that they should not be let down upon this occasion for the camp at Jackson Park next summer must go on. It is of too much value to hundreds of underprivileged children, the citizens of tomorrow, to be allowed to fold up.

The Exhibition itself featuring interesting and educational displays of the products of Peterborough industries and with other attractions of importance is well worth a visit to the armouries on its own account and when coupled with that is the knowledge that a most worthy cause is being helped the urge to attend this annual function should prove irresistible.

It's A Big Job

Even although it was made in the course of a campaign speech the announcement of Premier Hepburn that his government proposes to inagurate a systematic and progressive system of replenishing Ontario's lakes and rivers with fish had a pleasant sound. It is a promise that we would like to have repeated from Hon. Earl Rowe just to make sure that no matter upon which party the fortunes of war may smile on October 6 this important business will not to be pigeon-holed.

The re-building of Ontario's supply of game fish is inseparably bound up with the future of the tourist industry. Next to the Dionne quintuplets the greatest attraction that the province offers to the tourist is the chance to land a hard-hitting musky or a fighting black bass and it is perfectly obvious to a good many citizens that unless an adequate program of re-stocking is put into effect it will not be long before that attraction will have vanished into thin air. Already there are stretches of water once noted for their maskinonge fishing where a musky nowadays is about as scarce as the wild pigeon.

The situation demands action and we believe that the first step in dealing with it should be the creation of a fish and game department presided over by a minister whose sole job it would be to give effective leadership to such a government unit. The job linked up if you like with the whole question of tourist promotion, is a full-time job for an energetic and business-like member of the cabinet and well done would be of enormous value to the province.

Frankly It's Puzzling

So far as what may be for brevity's sake called the C. I. O. issue in this election is concerned the average elector may be pardoned if he throws up his hands in despair when it is dragged to the front. There seems to be so much confusion over the question that the man on the street has a reasonable excuse for being bewildered.

When he finds the Telegram which normally would be supporting Mr. Rowe saying that he is wrong on the C. I. O. issue and the Star which should be furnishing a strong ballyhoo for Mr. Hepburn condemning the Premier's attitude on the same issue he is naturally puzzled. And then when he sees that Col. George Drew who was Mr. Rowe's chief lieutenant differs from his leader on the question and knows that David Croll and Arthur Roebuck, former Hepburn cabinet ministers are running as Liberal candidates but opposed to the Premier's C. I. O. stand there is further cause for head scratching. On top of that along comes the Liberal Federal Minister of Labor, Hon. Norman Rogers, to take the platform at Kingston in support of a Hepburn candidate and to use a considerable portion of his time in explaining that his views in regard to the rights of labor in this matter are identical with those voiced by Mr. Rowe.

In short the conscientious elector who reads of all these and other similar developments and tries to boil them down into the right answer must be running close to developing a brainstorm at the present time. There is a popular song of the moment with a title that seems singularly appropriate to the point at issue. It is 'Let's Call the Whole Thing Off."

The System Is Unfair

Meeting at Whitby a short time ago, the Rural Mail Couriers' Association passed what seems to us an important resolution. It read as follows: "Realizing that the Postal Department has no intention of attempting to remedy the present cutthroat system of contract employment that a strong presentation of our case be made to every member of parliament." This of course has been a vexed question for years. Time after time the mail couriers have endeavored to have the system changed and year after year their case has been almost unanimously supported by the newspapers of the country and by a large measure of public opinion and yet no matter what government happened to be in power at Ottawa has flatly refused to depart from the contract method of employing rural mail couriers. The present Postmaster-General has taken the same position as his predecessors. He points out that the work of the carriers is only part-time employment and that therefore the tender system must be retained.

Granted it may be somewhat cheaper than paying the rural mail men a decent salary for doing the work but at the same time the tender method has obvious disadvantages. One obvious one is that there is no guarantee of permanent employment. No carrier can be sure that the next time the contract is let for the particular route he happens to be covering some one will not under-bid him and secure the appointment. The result is that everybody scales down his tender to a point where there is inadequate remuneration for the service rendered and that is not a satisfactory condition. Uncle Sam does much better than that. He pays his rural mail carriers a proper wage and there are many folk who feel that it is time we in this country adopted a similar policy.

Drinking And Driving

Magistrate Gee said something in police court the other day that a good many folk who drive automobiles should note carefully.

Addressing a man who had been found guilty of driving a car while drunk His Worship said "If you choose to take your liquor before driving you must be prepared to take your gaol term after." That is something that many drivers seem to be able to forget. They imbibe before taking the wheel and then when they get into trouble they apparently arrive at the conclusion that an injustice has been done them when they find that the only course the magistrate has is to send them to jail.

We confess that we find it impossible to work up much sympathy for the motorist who tries to mix gasoline and alcohol. He may be a good fellow and a good citizen in every other respect but when he tries to handle a machine as dangerous as the modern high-powered motor car after he has beclouded his judgment and slowed up his reactions with firewater then he ceases to be a good fellow and becomes a menace to the public safety.

The law says he must go to jail for such conduct and it would be difficult to argue that the punishment is too severe for an offence of that nature. Our own opinion is that in addition to a jail sentence he should also be punished by being deprived of the right to drive for a long enough period to convince him that drinking may be all right in its place but that it is all wrong when it serves as preparation for driving an automobile. And if that does not complete his education the period of license suspension should be materially lengthened on a second offense and made permanent if there should be a third case.

We Don't Get Excited

We have heard several people comment upon the fact that there was little heckling at the huge meeting addressed by Premier Hepburn here the other night. We would have been surprised if there had been very much. The simple truth is that this is not a community in which the fine art of interrupting speakers with more or less pertinent questions has been successfully cultivated. Occasionally an individual who has been helping to build up provincial revenues and slaking his thirst at the same time may drop into a meeting and contribute a few rambling remarks in a stage whisper but that is the sum total of interruptions as a usual rule.

Sometimes we are inclined to believe that our political meetings would be more interesting if we did have a little more heckling "as they have it in England." The British electors do a lot of that kind of thing and they do it well and incidentally the British politician makes a good job of handling the questions that are flashed at him from his audience. Lady Astor is a notable example and her quick replies and caustic wit have become famous.

Here in Peterborough we take our elections rather tamely. There is not only no heckling but there are no joint meetings and the practice of the rival candidates getting together in a heated debate following the official nomination proceedings is never followed.

We do manage to turn out in reasonably large numbers on election day to mark our ballots but as a whole we refuse to get excited over the thing in advance. That may be the best attitude but somehow we feel that in taking it we are depriving ourselves of a lot of the fun and excitement that seem to get into election campaigns in other centres.

NOTE AND COMMENT

There is one thing about being a political candidate. You see a lot of the country and meet a lot of people.

A scientist says that no other age had such torturing noises as exist at present. Evidently he never heard the third book pupils writing on slates in the old days.

Reports from China say that a bridge party went right on during the bombing of a Shanghai hotel. You cannot expect war to interfere with serious business.

Dramatized political broadcasts are prohibited by the Canadian Broadcasting Corporations. That is an order that can be traced back to the last Federal election.

Somebody has stolen a 300-pound gate connecting the Halifax City Hall and the police garage. Now the department is keeping a close watch on the police station itself.

Beauty contest winner at Atlantic City declined to be photographed in bathing suits and getting in and out of bath tubs. That is an item that belongs in the man-bites-dog category.

We notice an item on a sport page that says the United States Olympic committee is greatly worried about hockey amateurism. Why be concerned about that when nobody else is?

New regulations have been announced by the Canadian Broadcasting Corporation. We are sorry however to note that no age limit has been set for jokes over the air.

Blairmore Alta has decided to change the name of Tim Buck Boulevard back to its original name of Victoria Avenue, and the news will probably make the Communist leaders face Red.

Independent candidate in Huron-Bruce is running on the platform that every man should have a decent wage and the general opinion will be that he has got something there.

The Conservative candidate in Dufferin-Simcoe was erroneously announced as a Liberal standard-bearer. Wars have been declared for less weighty reasons than that.

Peterborough has already had a chance to hear the leaders of the two old parties and from now on succeeding speakers will be working under a handicap. That is the worst of firing off the big guns early in the campaign.

Lindsay is having the Peterborough-Oshawa lacrosse game, Premier Hepburn, Denton Massey and the fall fair all in one week. One thing is certain, no matter how the politicians handle figures they will look like amateurs alongside the fellow who estimates the attendance at the Lindsay exhibition.

ON A RAINY NIGHT

Now distant voices whisper,
Forgotten dreams awake,
And memory is weeping
As if her heart would break,
For mirth and jest and violins,
That were a song for me
In days when love and laughter
Were one sweet symphony.

But night must cease her weeping
And memory must fade,
And bear with them these longings,
These thoughts that fret and jade.
And with the wild storm's passing
And drying of her tears,
A taper in the heavens,
One lustrous star appears!

—E. Nellie Morrison.
North Sydney, N. S.

You may find it HERE

TREMENDOUS losses have been suffered in Shanghai as a result of the Japanese attack. Foreign investments in China which amounted to about $750,000,000 in 1902 are estimated to have reached the huge total of $4,000,000,000 of which the major portion is British. However reports from London say that business men in Great Britain are not at all distressed. Some of them already announce having gained useful orders which Japan, now being organized on a war basis cannot carry out. Arms dealers are also having a grand time.

It is little realized that since the "war-to-end-war" closed on November 11, 1918, there have been seventeen wars including outbreaks in Russia (1919), Morocco, (1919), Arabia (1919), Armenia (1920), China (1920), Greece (1921), Paraguay (1925), Abyssinia (1935) and Spain.

✧ ✧ ✧

A London story says that questions are being asked about the Queen Mary, pride of British transatlantic liners. Every trip across the Atlantic sees her packed, but she has not yet wrested the blue ribband from the French-built Normandie and the French boat is accordingly becoming more and more popular. Sheer speed across the Atlantic may not be the aim of shipbuilders but experience proves that it is the dominating factor with many travellers and British seamen are hoping the 552 now lying half-finished in John Brown's Clydebank shipyard will be able to put up better speed performances than her sister ship.

✧ ✧ ✧

Berliners were recently persuadad to forget all about the bread shortage by celebrations of the 700th birthday of their city. The festivities included a magificently staged exhibition titled Gebt mir vier Jahre Zeit ("Give me four years"). These were the words spoken by Adof Hitler in March, 1933, when he brought the Weimar constitution to an end and set up his own Reichstag which now meets for about five minutes once or twice a year to sing Nazi songs and give the party salute.

✧ ✧ ✧

How Can They Fight

THE MANCHESTER Guardian quotes a Heidelberg industrialist as saying that the present industrial chaos in the Third Reich is such that "it is likely to become dangerous enough for our generals. Can they fight, can they hold out, even for a short time" he asked "with an industry which is sick, mortally sick? The whole of the Reich has become one vast subsidy-maintained enterprise whose bills will never be met—it is appalling. For four years Germany has been squandering ceaselessly her substance, mentally, morally and materially and nobody can say what will be the end of it."

✧ ✧ ✧

Haile Selassie, Emperor of Abyssinia has twice turned down offers by Mussolini to restore his throne. He refused during the war when he thought he could win. He rejected a more recent offer because he thought Britain and the League of Nations would resist Italian seizure of his country. It was intimated a short time ago that Selassie would now consider the matter if the League of Nations made Abyssinia an Italian mandate. If this should fail his last weapon against Mussolini is an action due to come up in the French courts next month. Meanwhile the Abyssinian emperor has been forced to sell for $15,000 some 4,000 pieces of silverware to provide living expenses for himself and his family.

✧ ✧ ✧

It is reported that France has 5,000 tanks, Germany 5,000, Russia 6,000, Britain 500, and Italy 400. Japan's tank force is a secret but it is known to be formidable. The latest Japanese models weigh fourteen tons, carry a crew of five men, have three guns and cruise at a speed of 25 miles an hour. In Spain Rebel Generalissimo Franco possesses nearly a hundred two-men German and Italian models while the Government has a number of three-man Russian types carrying light automatic guns and flame-throwers.

✧ ✧ ✧

Material Will Count

IN A BOOK recently published under the title "The Evolution of the Tank." Rear-Admiral Sir Murray Fraser Sueter says that wars of the future will be won not so much by courage as by the most modern and powerful material. The factories of Great Britain are her greatest asset he declares. Contrary to the opinion held by some folk Admiral Sueter says that the infantry soldier is not a back number. No final decision is likely to be made until ground forces, including tanks, are in possession.

✧ ✧ ✧

According to Sir Arnold Wilson expenditure on luxuries and semi-luxuries such as tobacco, cosmetics, liquor and pictures has increased in Britain in the last six years by 20 per cent. to a sum between $1,000,000,000 and $1,500,000,000 a year.

✧ ✧ ✧

Miss Louise King, a New York gardener told an audience at Chautauqua that people suffering from sleeplessness should murmur to themselves the names of garden plants. "Repeating the names of flowers over and over again is far better than the old idea of counting sheep," she said.

✧ ✧ ✧

According to the Christian Monitor between 200,000 and 350,000 Soviet citizens have been exiled for political offences during the past twelve months. A current joke, not openly told in Moscow is that Stalin has had all his old friends executed; now he is falling back on mere acquaintances. The most feared criminal lawyer in the Soviet Union is State Prosecutor Andrei Januarl Vishinsky who in three years has sent to death all the leading anti-Stalinists in the country.

Professor Charles Bungay Fawcett of Great Britain predicts that eventually agricultural workers will live in the city suburbs and commute each day to their country fields. He points out that human beings migrate when they desire better conditions of life.

THE DEEP END?

"Just a spot of lunch, darling, in case you should be stranded on the pole."—Humorist.

Drake Held Up As Perfect Gentleman

Bird Would Rather Starve, Admirer Says Than Act in Ungentlemanly Manner

(From the Listener, Official Organ of the British Broadcasting Corporation.

WHY THE drake has never been used as the type of perfect gentleman, I can't understand," said Miss L. F. Ramsay. "He never dips his beak into the food bowl till all his wives have eaten. He would rather starve than be so ungentlemanly. He will protect his ladies against terrible odds, if a dog attacks for instance. I remember that happening once when our brood was on the way home to supper. They all vanished and, though we hunted till dark, we couldn't find them. Then, at midnight, the voice of the drake was heard under the bedroom windows. He had brought all his wives home safely."

Ducks and drakes have other endearing ways. The attachment they have for their owners, it seems, can be rather embarrassing.

"Once we had been away for the week-end," continued Miss Ramsay, "returning just as the people were coming out of church on Sunday evening. The dog and the cat were both outside the gate waiting for us: that was not unnatural. But the ten ducks were also there and greeted us with quacks of joy. The hens wouldn't have cared if we had stayed away forever, but the ducks had missed us....

"Ducks lay early and often and say nothing about it. Hens make the welkin ring when they are about to lay, have laid, or see an egg that somebody else has laid. Every duck in the pen may plank down an egg and you won't hear a sound from any of them. It sometimes happens that you hear sounds of strife in a hen run and when you go to investigate, you find two infuriated females tearing out each other's feathers, their combs bleeding profusely. Nothing of that sort happens among ducks. They live happily together and never seem to be jealous, though a drake usually has a favorite wife.

The Atmosphere of the Home

Its Spirit Sets the Pace and Forms The Whole Background of Society

(By Charles A. Shearson in Social Welfare.)

IT IS rather difficult for any one, brought up from childhood to maturity in agreeable surroundings and accompanied by a pleasurable sense of safety, to divorce his thoughts on life from his recollections of those happy and formative years whose greater part was doubtless spent in some sort of home. Most of us look back upon childhood as being a happy enough time, especially in its particular aspects, its holidays by the lake or sea, its recesses of garden and largeness of space where we scampered from room to room and from attic to cellar in search of adventure and frolic. Our childhood was free from care, as is indeed all childhood. Our parents watched us grow and change, and in spite of all the multitude of worries besetting them, somehow we, the young, were of importance. In many ways they lived for us.

And that was home. Sentimentalists and realists alike look up to it; it is our first educational experience, and for most of us it will be our last. It is from there that we first looked from a window upon the outer world, and it is from there that we will be borne, some day, somehow, to our final rest.

It is there that we were brought to manhood, and in the course of time we move elsewhere and among strangers, and in the course of time, too, we marry and settle down, and that place where we agitle is our home. It may be a small and chintzy flat overlooking our neighbour's kitchen, it may be but one house in a row in the suburbs, or it may even be one of those dignified and reliable mansions to be found in the residential districts of all cities worthy of the name. Most of us in our young and eager lives look forward and upward, and until middle age has taught us disillusion or acceptance, and old age the wisdom of contentment, our home, the place we live, comes second only to our work. It should come first. It is there that our children, more important than our common selves, must eat and sleep and live each hour of the day; it is there that most wives, not so ambitious as to be feminists, content mersily to be feminine, must wash and cook, must keep the house in order, must look day in and day out upon the same surroundings until evening comes and the children are in bed and the last meal eaten and the dishes washed.

Then truly can she say, "This is our home." The chesterfield is there and the book handy, the game of cards progresses and the husband laughs. How pleasant to hear him laugh so, and suddenly it strikes her that she should be happy. He's not a bad fellow, this husband, who goes each day to his work, with dinner pail or brief case, it matters little which. She does not consider the reason of his laughter, the thought that has quickened that hidden mind. He has been reading, or digging in the garden, or he has been silent awhile among his friends. And there is no reason for that laughter save that he looks at her, and in that pleasurable and secure domesticity, in this garden and in this home, in this human warmth and sympathy, he winks a large wink and laughs.

The atmosphere of the home—how many times have we heard these words spoken. And must not this atmosphere be put into the realms of humanism where different values than the altogether material are concerned, where a kind of disposition and the wisdom of a knowing smile is worth all the comfort of arm chairs and conveniences of modern bathrooms? A city's quality, like an old suit of clothes or a good oil painting, like a fine piece of furniture or a well-proportioned room, is what provides the setting for its citizens, and this rather than the advantages to be gained from an efficient fire department and police force, a good educational system and financial well-being. The two do not always go hand in hand, and not always is a wealthy and aristocratic home a necessity for the good life. But of one thing can we be certain, and that is that one or the other, the efficient or the aesthetic, is necessary for the conduct of life, and where there is neither then truly can we say, "This is no place to live."

The atmosphere, the spirit of the home, its quality is what sets the pace and forms the family background, the human background and the whole background of society. It is by it that society is judged, it is from it that the good life is received, it is through its windows that the light of the sun is had, and around it that dreams are woven. It is in its setting that is received the breath of life, and it is from it that we go and to it that we always return.

A sentimental vision is our viewpoint upon the home. The intellect wanders elsewhere, but the affections always remain, and whatever their reality it is to the charm of its familiar memories that we turn when, disgusted with the world and with ourselves we look to it for peace and understanding.

We do that, but they do not. How, therefore, can they live, those little ones, confined to sunless rooms, their outlook a treeless yard, their companions a diseased neighbourhood, their playing fields a street? How, therefore, can they live, those men and women, who must spend tormented lives among squalid alleys and in single rooms? How can they live, who have no other place to go, no home, no earth to call their own? How can they live?

A Bit of Nonsense

HE DIDN'T KNOW

Diner—"There's a fly at the bottom of my cup. What is the meaning of it?"

Waiter—"Sir, I'm a waiter, not a fortune-teller."

Hard to Believe How Time Flies

SEPTEMBER 16.

1907: The Lake Street school, with two rooms added was re-opened today with the largest attendance in its history.

Major McWilliams is elected president of the Peterborough Rugby Club.

A Boys' club has been organized at Knox Church with W. Perks as president and R. Thompson as secretary.

Three Hiwartha Indians are in training for the Examiner's annual road race.

Peterborough ball club defeated 4 to 2 by Port Hope in a sudden death game at Cobourg for the Midland League championship.

1917: Pte. Wm. Godfrey and George Rowberry, formerly of the 93rd Battalion have been killed in action.

Sergt Norman Saxby of Peterborough has been awarded the Military Medal.

The total attendance at the Peterborough Exhibition this year totalled 17,151.

Rev. R. Brown has been elected president of the Ministerial Association.

Herman Wenger sets a new record at the Peterborough track by covering a mile in 2.12.1-4.

1927: The attendance for the first three days of the Exhibition is 18,376.

The Peterborough Kiwanis Club decides to hold a music contest in connection with its Made-In-Canada Exhibition.

Knights of Columbus take the children from the Shelter and St. Vincent's Orphanage to the Peterborough Exhibition.

Rev. C. E. Daniel is elected treasurer of the Cobourg Presbytery of the United Church.

To the Editor

RELIGION IN SCHOOLS

Editor Examiner:

Sir: The Department of Education has revised the teaching of religion in the public school system. It is now to be regarded as blended with the teaching of the virtues and religion is especially to be taught not as an external and supernatural revelation and message from God to man but "as neither apart from nor superimposed upon the school from without or in any way external to it," what there is left of it is to be taught by the teachers (and not by ministers). This of course is pure modernism on the assumption that religion proceeds from man and not from a personal God. Why the department should have undertaken such a radical change without any mandate-from-the-people remains to be seen, and unless people have forsaken their belief in a personal God and a supernatural religion altogether there will be a prompt and vigorous protest. It is going pretty far it would seem to change a people's religion over night and that without their knowledge or consent.

J. H. BURNHAM.

DRUNKEN DRIVERS.

(Niagara Falls Review)

NOWHERE can one find evidence of sympathy with the drunken driver. Here, for example, is an editorial paragraph from the Hotel World-review.

It may seem a little harsh, but no intelligent person can object too much to the treatment accorded to drunken drivers in a Southern city where they are finger-printed, their pictures taken in stripes, with numbers on their chests and these pictures made available for publication. Drunken drivers are a menace to life and limb...and no sympathy need be wasted upon them.

The time is coming when not only will a drunken driver be committed to jail for a longer period, but he will discover on release his permit to drive on the highways has been revoked for a considerable time. The drinking driver is a menace not only to him[illegible] but to everyone on the highways.

LIBERAL COMMITTEE ROOMS

In the Interest of Candidature of

ALEX. ELLIOTT

Has Been Opened At

445 GEORGE ST.

(4TH STORE NORTH BROCK ST.)

You Are Cordially Welcome

Call and See if Your Name is on Voters' List

PETERBORO LIBERAL ASSOCIATION

P'lones 3681 and 3682

E. L. SACKVILLE, Chairman — W. H. L. MELLIS, Secretary

WESTMINSTER fireproof HOTEL

A quiet, artistically-appointed hotel in a residential quarter of Toronto, yet close to downtown section. Thoroughly modern steel and concrete construction throughout. Food selection and cooking in charge of experienced European chef. Courteous service. Moderate rates for single or double room or suite with private bath. Write for folder.

TORONTO - 240 JARVIS STREET

MARKET QUOTATIONS

Quotations Complete To Closing Time

Toronto Mining

Biggar and Crawford

	High	Low	Close
Acme Oil	10-14	..	..
Astoria	7	6½	7
Ajax Oil	22-7	..	..
Aldermac	89	85	87
Anglo Huron	500	490	490
Armfield	25	20	20
Bankfield	67	65	67
Base Metals	22	..	..
Beattie	110	..	..
Big Missouri	41-5	..	..
Bobjo	13¼	..	..
Bralorne	750	..	..
Bidgood	49	46	46
Buffalo Ank.	990	..	..
Can. Malart	119	118	119
C. Porc.	12	11¼	11¾
Castle Treth	85	..	..
Cent. Manitoba	6	6	6
Cl. Patricia	235	230	233
Chromium	70	65	65
Chibougamau	41	41	41
Dalhousie Oil	60	55	60
Dome Mines	39½	39½	39½
Eldorado	235	230	230
Falconbridge	675	665	665
God's Lake	55	50	54
Goldale	18-22	..	..
Francour	55	..	..
Federal	9	8	8
Harker	14	14	14
Jacola	36	34	35
Gunnar	78	74	75
Hard Rock	115	110	112
Hollinger	11¾	11¼	11¼
Howey	33	..	..
Hudson Bay	27	26¼	26¾
J-M. Cons	23	22	22
Kirk. Hudson	135	..	..
Kirk. Lake	136	128	135
Kerr	202	198	200
Lakeshore	49¼	49	49½
Lapa	62	58	62
Lebel Oro	17	16	17
Leitch	53	50	53
Little Long L	500	495	495
Macassa	510	500	500
McIntyre	36	34¼	36
MacKenzie R L	116	111	112
MacLeod	145	135	145
McVittee	24	22	24
McWatters	42	40	40
Mining Corporation	272	..	..
Moneta	178	163	178
O'Brien	455	440	445
Noranda	56	55	56
Nordon Oil	16½	-22	
Northern Canada	70	70	70
Omega	46	45	46
Pamour	275	270	272
Parkhill	13	-17	
Paymaster	52	47	50
Pend Oreille	325	310	320
Perron	90	86¼	87
Pickle Crow	515	490	515
Pioneers B C	370	360	365
Premier	225	210	225
Powell	112	109	112
Preston	99	93	95
Read Authier	330	320	330
Red Lake G. S.	32	29	31
Reno	81	80	80
Shawkey	45	..	..
St. Anthony	15	14	15
San Antonio	140	..	..
Sherritt Gordon	216	209	215
Sigos	325	315	320
Stadacona	94	86	90
Sudbury-Basin	360	..	..
Sullivan Cons	112	112	112
Sylvanite	300	295	299
Sladen	113	108	113
Tech-Hughes	505	495	500
Toburn	260	230	230
Towagamac	90	85	85
Ventures	650	..	..
Waite-Amulet	269	250	255
Uchi	83	75	75
Wright-Hargraves	650	650	650

New York Stocks

Biggar and Crawford

	High.	Low.	Close
Atchison	65	60	64¾
Am. Can.	99	97½	99
Am. Smelting	81¾	79¾	81
Am. Roll. Mills	34¼	33¾	34
Anaconda Cop.	50	48¾	49¼
Balt. & Ohio	20¾	18¾	20
Bendix Avn.	17¼	16¾	17
Bethlehem Steel	82¾	81	82¾
Briggs	40½	..	..
Can. Pacific	10¼	10	10¼
Chrysler	99¾	97¼	99¾
Columbus Gas	11¾	11	11¾
Dupont	152	151	152
Gen. Electric	48¾	47¾	48¾
Gen. Motors	52¾	50¾	52¼
Goodyear	33¾	33	33¼
Int. Harvester	100¼	99¼	99¾
Inter. Nickel	87¾	86¾	87
Johns-Manville	107½	106	107½
Mont. Ward	52¾	51¾	52½
Nash Motors	16½	15¾	15¾
N. Y. Central	30¼	28	30¼
North American	23	..	..
Pack Motors	7¾	7¾	7¾
Penn. Ry	32¾	32	32½
Radio Corp	10	9¾	10
Standard Brands	11	10¾	10¾
Std. Oil of N.J.	60¼	60	60½
Studebaker	10¾	10¾	10¾
South. Pacific	35	33	35
Timken Roll. B	58	..	..
Union Pacific	108	106	108
United Corp	4¼	..	..
U. S. Steel	97¾	94¼	96¼
Westinghouse	133¾	131	133¾
Yellow Cab	18¾	17¼	18¾

Hog Quotations In Peterborough

THURSDAY, SEPTEMBER 16

Canada Packers quote:

Hogs—Live, $10.15; dressed weight, $13.40.

No. 1 sows, 4c off bacon prices.

Cream—No. 1 (on truck), 37c; No. 1 (delivered) 38c.

Special 3c per pound premium.

Butter—Prints, No. 1, 29c; No. 2 28c. Solids No. 1, 27½c; No. 2, 26½c.

Eggs—Large 30c; medium, 18c; pullets 16c; C grade 14c.

Dealers quote:

Fall wheat, $1.06; oats, 43c; malting barley 62c; feed barley, 55c; buckwheat, 70c; rye, 75c.

Austria plans to import blooded horses from Hungary.

Toronto Stocks

Leeming and Leeming

	High	Low.	Close
Abitibi	4¾	..	..
Abitibi Prfd.	44	43	42¾
Beauharnois	6¾	..	..
Bell Tel	168½	167¼	167¼
Brazilian	21¾	21	21¾
Brews. & Dist.	7-7½	..	..
Brew. Corp.	2¼-2¾	..	..
Brew. Corp. Prfd. 17 bid		..	..
Bakeries	18	..	..
B. A. Oil	21	20¾	20¾
B. C. Pow. A.	34-35¼	..	..
Build. Prod.	58¼-60	..	..
Burt, F. N.	38-40¼	..	..
Can. Bud	7¼-8½	..	..
Can Bread	5-6	..	..
Can Cement	12¼	12	12½
Can Car and F	12¼-13¼	..	..
Can Dredge	38-40½	..	..
Can Malting	34¾-36¾	..	..
Can Pacific	10¼	10	10
Can Alc A	5¼-5¾	..	..
Can Alc B	4¼-4¾	..	..
Can Oil	12-16	..	..
Cockshutt	11½-12	..	..
Con Smelt	72-71	..	..
Can Canners	7	..	..
Dom Bridge	39	..	..
Dia eSagrams	18	..	..
Dom Stores	7	..	..
Ford A	21¼	21	21¼
Fany Farmer	22¼	..	..
Cons Gas	195-200	..	..
Byp L and A	9¾	..	..
Gen. Electric	300-308	..	..
Gen. Steel W.	12¾-13¼	..	..
Ham. Bridge	10¾	..	..
Honey Dew	60-75	..	..
Imp. Tobacco	14	..	..
Imp. Oil	20	19¾	19¾
Int. Pete	33¼	32¾	33
Int. Util A.	16 ask	..	..
Int. Util B.	115-140	..	..
Laura Sec.	66	..	..
Loblaws A.	23¾	23¼	23¼
McC. Front	12¾	12¾	12¾
Mont. L.H. & P.	29-29½	..	..
Massey Harris	8¾	8	8¼
Massey Harris Prfd.	45	44	45
Nickel	57¼	56¾	57¼
Page Hersey	92-97	..	..
Press. Metals	27-31½	..	..
Rogers Maj.	5¼-5¾	..	..
Stan. Paving	3½	..	..
Shawinigan	24¼-25	..	..
Steel of Can.	74½ bid	..	..
C. Vinegars	17-19	..	..
C. Wineries	2¼-2¾	..	..
Westons	12¼-13	..	..
Walkerville Brew.	2-2½	..	..
Walkers	43	42¼	43
Walkers Prfd.	19¼	19	19½

Grain Quotations

Leeming and Leeming

Winnipeg Wheat

	Oct.	Dec.	May
High	124½	123¾	124½
Low	122¼	120¾	122¼
Close	124⅜	122¾	124⅜

Chicago Wheat

	Sept.	Dec.	May
High	102¾	103¾	105¾
Low	100⅝	102¼	104¼
Close	102	103¼	105⅝

GOLD IN A BRICK

Smashed by a pick during the razing of a 90-year-old house near Melbourne, Australia, a brick contained a handful of sovereigns dated 1847.

CENTRETON

The Y.P.S. held a picnic supper at Little Lake on Labor Day.

Mr. and Mrs. J. A. McAuley have been spending a few days in Toronto.

Mrs. F. Etcher has returned home after visiting her sister, Mrs. George Hogg, who is gaining after her recent illness.

The Y.P.S. held a devotional meeting on Wednesday night with Miss Hazel Blogett in charge.

Mr. and Mrs. Evans of Winnipeg were guests on Monday of Mrs. S. Coffey.

Mr. and Mrs. Olmstead of Elginburg called on Mrs. S. Coffey on Sunday.

Mr. and Mrs. A. Coffey and Frances and Mrs. Waywell spent Thursday afternoon in Cobourg.

Mrs. Charles Nichols, Castleton, spent Tuesday with Mr. and Mrs. A. Coffey, who took her home on Wednesday. Mrs. Nicholls attended Ottawa Fair.

William Etcher, Bethel Grove, and Miss Pearl Johns, Cobourg, spent the tea hour on Friday night with Mr. and Mrs. F. Etcher.

The new pupils starting at the local school this year are Algar Walton, Alma Beatty, and Betty Prettis.

Miss Marion Nichol has gone to Peterborough to attend the Normal School.

Miss Doris Richards has gone to the Toronto General Hospital to take a nursing course.

Mr. and Mrs. John Merriam spent Sunday with Mr. and Mrs. Roy Merriam, Carmel.

Mr. and Mrs. H. McAuley and Bruce spent the dinner hour and afternoon with Mr. and Mrs. H. Webb.

Royal Moulton, Toronto, was the speaker at the United Church on Sunday evening. Rev. Mr. Smith, Baltimore, was also present in the absence of our home pastor.

FRANC TOPPLES

PARIS, Sept. 16 (AP).—A selling wave today toppled the French franc to its lowest depth in more than a decade.

The franc closed at 30.35 to the dollar and 144.75 to the pound sterling. In terms of the dollar that is 3.407 cents. The government currency stabilization fund has abandoned attempts to bolster it for the time being, and, some believe, it may go eventually to 30.00 to the dollar.

"Bring 'Em Back Alive Mac" New Title For Motorcycle Constable McClure.

Provincial Motorcycle Constable L. A. McClure is some to have quite a time living down his new-found title "Bring 'Em Back Alive Mac" which has been tagged to him by his duck hunting companions.

Up bright and early as the duck shooting season opened north of Highway 7 on Wednesday morning McClure journeyed to Pigeon Lake with a party comprising Art Metcalfe, Colin Althouse, Dr. Gordon and a guide.

The entire party got their quota bag of ducks, but McClure not content merely with dead ducks took home a live one for his little daughter to play with.

A member of the party who vouches for the truth of the story, declares McClure was eating his lunch in the "hide" along with the others just before the start of the return trip to the city around eight o'clock, when he felt a movement at his side.

To his great surprise and amazement he discovered it was a wild duck that had nestled up against the warmth of his body. Wounded badly enough that it could not fly, but exhibiting a lively concern withal, the bird was believed to have been "winged" by one of the many fusillades of buckshot and to have waddled from the reeds fringing the marshes after being overlook by the huntsmen.

Not having the heart to kill the bird and not wishing to leave it behind in its wounded condition, McClure brought it back alive, hence his new found title.

Cheese Quotes Produce and Livestock

MONTREAL FLOUR AND FEED

Cash grains: No. 3 C.W. barley, 62c; No. 3 barley, 66c. Argentine corn, 81c per bushel basis track Montreal, ex-store corn being "in bond."

Spring wheat flour.—First patents, $7.80; seconds, $7.40; bakers', $7.30; per barrel in 98-lb jute bags, delivered Montreal freight points.

Winter wheat flour. — Choice grades in carlots new (to arrive) $5.10 to $5.15 bbl.; choice grades, in broken lots, new (to arrive), per barrel, ex-store, $5.30 to $5.35; white corn flour, per barrel in jute bags delivered to the trade $4.70 to $4.80.

Brewers' dried grain: Wholesale, $23 per ton; retail, $25 per ton.

Baled Hay: Ex. No. 2 timothy, $10; No. 2, $9; No. 3, $7. Per ton, f.o.b. cars, Montreal.

MONTREAL PRODUCE

Eggs ruled firmer on Montreal open produce markets, with butter holding steady.

Graded egg shipments in cartons or less were quoted at 33c a dozen for grade A-large, 31c for A-medium, 26c for pullets, 24c for B-large, and 20 to 20½c for C. Receipts: 1,438 cases.

Butter was quoted at 26 to 26¼c a pound for cartons or less of No. 1, while lots to retailers were 27c for solids and 27½c for prints. Receipts: nil.

Cheese was quoted at 13¾ cents a pound for Ontario whites, and 13¾c for colored. Quebecs sold at 12 15-16 cents for whites and 13 cents for coloreds. Receipts: 4,752 boxes.

Potatoes: Quebec new whites, No. 1, 80's, 50 to 55c; No. 2, 80's, 40 to 45c; New Brunswick new whites, No. 1, 80's, 55 to 57c.

ONTARIO GRAIN

Approximate prices track shipping point:

Wheat, $1.06 to $1.08; oats, 37 to 39c; barley, 50 to 52c; corn, 90 to 92c; rye, 75 to 79c; buckwheat, 51 to 53c; malting barley, 55 to 58c; milling oats, 37 to 39c.

TORONTO CHEESE

TORONTO, Sept. 16 — (C.P.). — Wholesale cheese prices were unchanged to-day with dealers buying large, colored, paraffined and governments grades at 14¼c.

Wholesalers offered cheese to retailers at the following prices: New, large, 15¾; twins, 16; triplets, 16¼. Old, large, 19c; twins and triplets, 19½c. Medium, 18½c; twins and triplets, 18¾c.

TORONTO POULTRY

TORONTO, Sept. 16 — (C.P.). — Wholesale prices on poultry supplied by United Farmers Co-operative Co. to-day were unchanged.

FRUIT AND VEGETABLES

TORONTO, Sept. 16 — (C.P.). — Wholesale prices on fruit and vegetables supplied by White and Co. were unchanged to-day with the following exceptions: Local peaches, 6-qt. leno basket, No. 1, 38 to 42½c; No. 2, 30 to 32½c; No. 3, 20 to 22½c; selects, 50 cents.

TORONTO PRODUCE

TORONTO, Sept. 16 — (C.P.). — Wholesale prices (United Farmers Co-operative Co.) to-day were:

Eggs, dozen: Grade A large, 28c; grade A medium, 26c; pullets, 23c; grade B, 20c; grade C, 16c.

Churning Cream.—No. 1 lb., 28c; No. 2, 26c.

Butter: No. 1 solids, lb. 26½c; No. 2 solids, 25½c.

Potatoes—Ontario, new bag, f.o.b. at shipping point, 50 to 55c.

Mill feed.—Bran, 25; shorts, 27; middlings, 38.

TORONTO LIVESTOCK

TORONTO, Sept. 16 — (C.P.). — Steady prices prevailed on all active sections of the Toronto Livestock Market to-day. No sheep were offered during the session. Cattle holdover from Wednesday was 300 head.

Receipts reported by the Dominion Livestock Branch were: Cattle, 620; calves, 270; hogs, 250; lambs, 160.

The cattle supply was largely Western stockers. Store cattle sold between $3.75 and $5.25 cwt. A few good butcher cattle ranged up to $7.10, with common downward to $4.25. Common to medium cows traded at $3 to $3.75.

Choice veal calves brought $9.50 to $10, common selling down to $5. A few heavy Western calves went as high as $6.

Off-truck bacon hogs closed at $10.85 to $11.

Good ewe and wether lambs sold at $8.50, other grades from $6.50 to $7.50.

Representative Sales Yesterday

Heavy Steers.—3, 110 lbs., $7.

Light Steers.—6, 1020 lbs., $8; 25, 960, $7.15; 18, 960, $6.75; 3, 900, $6.50; 38, 690, $5.65; 9, 600, $5.50; 5, 980, $4.75; 13, 760, $4.60; 9, 820, $4.25; 3, 800, $3.75; 11, 750, $5.50.

Heifers.—1, 990 lbs., $7.50; 6, 935, $7.25; 32, 790, $7; 7, 800, $6.25; 12, 660, $6; 11, 900, $5.50; 32, 760, $5; 3, 790, $4.75; 3, 720, $4.25; 5, 620, $3.25.

Cows.—8, 1120 lbs., $4.75; 15, 1030, $4.50; 4, 1100, $4.25; 2, 1100, $4; 2, 1060, $3.75; 2, 970, $3.50; 3, 1100, $3; 5, 1020, $2.50; 4, 960, $2.25.

Bulls.—3, 1370 lbs., $4.25; 2, 1100, $4; 3, 1700, $3.75; 7, 930, $3.50; 2, 720, $3.25.

Fed Calves.—1, 490 lbs., $11.50; 6, 390, $9.50; 1, 490, $9.

Store Cattle.—30, 930 lbs., $5.75; 32, 800, $5.50; 36, 800, $5.25; 27, 790, $4.75; 3, 820, $4.50; 16, 660, $4.25; 10, 560, $4; 10, 560, $3.75; 10, 620, $3.50.

Veal Calves.—8, 260 lbs., $10.50; 13, 205, $10; 4, 185, $9.75; 23, 202, $9.50; 30, 240, $9; 3, 340, $8.50; 20, 200, $8; 20, 190, $7; 36, 244, $6; 4, 200, $5.75; 11, 235, $5; 10, 416, $4.25; 4, 170, $4; 12, 183, $3.75; 5, 166, $3.50.

Lambs.—14, 78 lbs., $8.75; 227, 80, $8.50; 24, 91, $7.50; 18, 75, $7.75; 89, 63, $7; 2, 90, $6.50.

Sheep.—2, 130 lbs., $5; 8, 164, $3.50; 8, 132, $3; 2, 90, $2.50; 6, 110, $2.

MONTREAL POULTRY

Poultry prices per lb.: Grade "A" milkfed chickens, 6 pounds up, 27c; lights, 4 to 5 pounds up, 24½ to 25c; grade "B" 6 pounds up, 25c; select "A" 25c; "B" 23c. Fowls, 5 lbs. up, "A" 19c; "B" 17c. Ducks, 17c. Grade "A" turkeys, heavy weights, 23 to 24c; lights, 20 to 23c. (Prices nominal).

EAST BUFFALO LIVESTOCK

Hogs, 200; good and choice, 180 to 230 lbs., $13; similar weights trucked-ins, $12.50 to $12.75.

Cattle, 400; moderately covered steers, $9.50 to $10.50; plain steers and heifers downward to $7.50; beef cows, $7; low cutter and cutter, $4.50 to $5.50.

Calves, 100; good and choice, mainly $13.50.

Sheep, 800; Spring lambs strong at recent full advance; quality and choice considered; good and choice, $11.50 to $11.75; bucks, $1 less; medium and mixed grades, $9.75 to $10.75; throwouts around $9.

ONTARIO HOG PRICES

TORONTO, Sept. 15 — (C.P.). — Bacon-hog prices advanced 25 to 80 cents at Chatham, Brantford and Hull to-day, while other markets held steady.

Liveweights. — Brantford, $10.50; Hull, $10; London, $10; Chatham, $9.75; Stratford, $10; Peterborough, $10.15.

Dressed-weights.—Barrie, $13.80; Hull, $13.75; London, $13.35; Peterborough, $13.40; Chatham, $13.40; Stratford, $13.35; Kitchener, $13.30.

WINNIPEG GRAIN

Wheat futures on the Winnipeg Grain Exchange traded at lower levels to-day in sympathy with declines at Liverpool. Sales of 300,000 bushels of Canadian wheat for export failed to rally prices and closing quotations were ⅝ to ¾ cent lower, October $1.24⅝, November $1.24½, December $1.22¾ to ⅞, and May $1.23⅝ to ½.

Prices eased from the start and throughout the session traded 1 to two cents down. Trading was not broad and it took little buying or selling to move prices.

Exporters offered support on recessions but the 300,000-bushel business reported worked since yesterday was insufficient to cope with liberal southern and hedging selling-orders.

Futures:

Wheat—	Open	High	Low	Close	Prev. Close
Oct.	125¾	126¼	124⅞	125⅛	125¼
Nov.	125¼	126¼	125	125¼	125¼
Dec.	123¼	123¾	123½	123⅝	123½
May	126⅝	125¼	123⅝	124	124½
Oats—					
Oct.	49⅝	50½	49⅛	49⅝	49⅝
Dec.	47⅞	47⅞	47⅛	47⅜	47⅜
May	47⅞	47⅞	47⅛	47⅜	47⅜

The Individual Mausoleum Company

Is now a locally owned, and operated concern. Its product represents the only burial which has any real preservative features, and which is guaranteed to be absolutely dry under any conditions, proven by 15 years experience, under all combinations of circumstances.

Sanitary, endorsed by leading health authorities everywhere, and is quite inexpensive, and a lasting memorial.

Visitors are cordially invited to inspect our plant situated at the east end of Lansdowne street, or information may be obtained through your local undertaker.

INDIVIDUAL MAUSOLEUM COMPANY
2-4 Haggart, Peterborough

WATER-WAGON WELL LOADED IN HURON-BRUCE

WINGHAM, Sept. 16. — A strange and complex situation has arisen in the political battle for the riding of Huron-Bruce.

"I am in perfct accord with the policies of Premier Hepburn," states H. T. Thomson, who will contest the riding as an Independent-Liberal because he feels that Charles W. Robertson, former M.L.A., has not the endorsation of the Premier.

Thomson, owner of the Wingham Creamery, a lifelong Liberal, present Wingham Street Commissioner, and probable candidate for this year's Mayoralty, was expected to appear on a straight temperance ticket. Now, however, he feels that he will allow the two party candidates to battle it out for the "liquor" question, while he supports Hepburn.

The Liberal executive, however, is emphatic in its statement that Robertson is the official Hepburn candidate for the riding. Charles W. Robertson was nominated at the Liberal convention, and at that time stated:

"I am a 'dry,' and do not believe in beverage rooms. We are all living in a democratic country, and for that reason must do as the majority wills. If I am elected, I will do my best to see that the beverage rooms are curbed and restricted. I predict that the time is not far distant when ladies will be excluded from all beverage rooms."

"I believe that beverage rooms are a curse," states Harry Logan, the Conservative candidate, "and, if I am elected, will see that they are abolished in Huron and Bruce. Huron-Bruce election is a test case to see whether you want to be free of beverage rooms or not."

T. J. McLean, Independent, is fighting strongly for the "restoration of the old bar-room, because it is the sane way of handling the liquor question."

In the meantime, the temperance forces have declined to endorse any candidate. Plans are afoot for a general meeting of the various temperance societies, when they may bring out a fifth candidate.

125 DELEGATES AT CONFERENCE

One hundred and twenty-five delegates are this week in attendance at the annual conference of Eastern Ontario and Quebec District of the Pentecostal Assemblies of Canada, sessions of which are being held in the Full Gospel Pentecostal Church with the Rev. George Chambers, district superintendent, presiding.

While the business of the conference is expected to be terminated by Friday, it was intimated by the Rev. A. G. Ward, secretary-treasurer, that many of the delegates would be staying for special week-end services to be featured by an ordination service on Sunday morning.

This morning Mr. Ward presented a report bearing on the general work of the church throughout the district, and was able to show steady and healthy development in all departments both in Canada and in the foreign mission fields.

Earlier during the sessions he spoke on the topic, "Our Religious Convictions," other speakers being the Rev. O. Moore of Picton and the Rev. George Chambers, who voiced a warm welcome to the visiting delegates.

It was reported that the various sessions have been well attended, not only by official delegates, but by members of the general congregation.

Officers of the conference are elected for two-year terms, obviating the necessity of an election at the present business sessions.

The conference endorsed the proposal that a Bible School be established in Ontario, but it was pointed out that further action would not be possible until the matter had been placed before the Western Ontario Conference.

Future development of the Lakeshore Camp at Cobourg was also discussed, and will probably result in enlargement of this activity during next summer.

FRANK LAPLANTE DIES IN BOSTON

The sudden death of Frank Laplante on Wednesday at the home of his daughter, Mrs. Leslie Bauman, in Boston, was a shock to his relatives and friends in Peterborough, following so soon and unexpectedly his visit here only two weeks ago. He had returned to his home in Rochester, and then decided to go on to spend some time with his daughter. He got up in the morning on Wednesday feeling well, but was stricken with a heart attack and passed away at noon.

Mr. Laplante was born in Peterborough sixty-one years ago, son of the late Thomas and Margaret Laplante but had resided for many years in Rochester, where he married Loretta Hathan. He is survived by his wife and two daughters, also by two sisters, Mrs. M. C. Goodwin and Mrs. R. M. Glover and one brother, Roland Laplante, all of Peterborough. The funeral will take place in Rochester Saturday morning.

CAMPBELLFORD

SCHOOLS WILL REMAIN CLOSED

CAMPBELLFORD, Sept. 16.—Despite pressure being brought to bear in certain quarters it was deemed prudent by the Board of Health which met on Wednesday, to keep the school closed for "a short while longer." Mayor F. Long told the Examiner that although the situation in the town was most satisfactory with only one case during the present epidemic, it was deemed wise to continue all precautionary measures.

Due to the rumours which are current throughout the township regarding the number of "polio" cases being treated in town, which runs anywhere from seven to sixteen, the Medical Health Officer issued the following statement: "In order that the true state of affairs may be known and the false rumors that have been passing around corrected, I would like to state that there has been only one case of poliomyelitis reported in the town of Campbellford and only one case in the Township of Seymour."—(Signed) F. de F. Free, M.O.H.

Smith Couple Are Honored By Friends

A very enjoyable evening was spent at the home of Mr. and Mrs. Ernest McManus, of Smith township when they celebrated their Silver wedding anniversary.

A large crowd of relatives, friends and neighbors joined in wishing them much happiness.

A number of useful gifts were presented to Mr. and Mrs. McManus among which was a lamp from the nearby neighbors. The remainder of the evening was spent in dancing and lunch was served by the ladies.

"NAKED" WITHOUT GUN

MELBOURNE — (CP) — Arthur Dufresne, French-Canadian world traveller, who has prospected for gold and diamonds all over the world for nearly 50 years, arrived here. He said he felt "naked" without a revolver.

Rev. C. C. Boyter Addresses Circle

Rev. C. C. Boyter, pastor of Park Street Baptist church was the guest speaker at the Fall Rally of the Mary Nicholls Mission Circle of Murray Street Baptist church on Tuesday evening, giving a very helpful talk on the interests of Missions.

Miss Myrtle Knapp presided in the absence through illness of the president, Mrs. S. Malsch, and Miss Barnard, president of the Women's Circle brought the devotional message.

Mrs. Percy Johnston was asked to represent the Circle at the Association meetings being held at Brighton this week, and arrangements were made for the presentation of F. L. Roy's coronation pictures which are to be shown on October 29.

The supper which preceded the meeting was in charge of Mrs. S. Valentin and her social committee.

LABOR CONGRESS VETOES FEATURES OF WAGNER ACT

(Continued from Page 1.)

Ont., favored the original resolution. He said that in his area the Lumber Workers' Union had been struggling for years for collective bargaining. Because of employers' refusal to bargain collectively, he said, many strikes had occurred which brought hardship to workers.

"I don't see why so many well-meaning people here are so afraid of an addition to the bill, making it obligatory for employers to deal with the majority of their employees.

"Our experience with politicians and heads of governments is that while they profess to recognize the right of organization they use every opportunity to recognize the right of organization they use every opportunity to jump at employees and never on employers. Hepburn never misses a chance to attack workers. It is clear and simple that when the majority of the workers form unions, the law should compel employers to deal with them. It will not solve all our problems but it will bring thousands of new workers into our unions."

There's quality!

Check up

ARE YOU Getting Savings LIKE THESE?

Toilet Tissue ..... 8 rolls 25c
GOOD QUALITY

'Clark's' Tomato Juice
No. 1 tin, 5c
No. 2 tin 3 for 25c

'Clark's' Soups
Assorted Flavors
Tin 7c

'Harry Hornes' Lge. 16-oz. Tin
Custard - 25c

NEW CROP
WHITE HONEY
2½-lb. pail 35c
5-lb. pail 55c

'CLARK'S' NEW CROP
Ketchup ..... Large bottle 15c

'AYLMER' BRAND
Certified Pure Orange
Marmalade - 25c
Large 32-oz. Jar

MATCHES ...3 lge. boxes ..23c

"LIBBY'S" LARGE TIN
Pork and Beans 10c

SUGAR CRISP CORN FLAKES
With Mickey Mouse Book
3 pkgs. 25c

drink OVALTINE
FOR STEADIER NERVES, FOR INCREASED ENERGY AND NEW VITALITY!

SPECIAL
SMALL 38c
MEDIUM 58c
LARGE 98c

'SUPERSUDS' DEAL
One large pkg. Supersuds and 3 cakes Colgate's Toilet Soap 25c

'Old English' FLOOR WAX
½-lb. tin 35c
1-lb. tin 59c
2-lb. tin 93c
NO RUBBING
1 pint tin ... 59c
1 quart tin .. 98c
Old English gives a lasting finish

Regular Tin
'Snap' Hand Cleaner - 2 for 29c

'Fry's' Cocoa - Large tin 22c

McLaren's Invincible
JELLY POWDER
Pkg. 5c

CARNATION
MILK
Large Tin
3 for 25c

AT OUR MEAT COUNTERS

Pork Sausage .2 lbs. 25c
Trimmed Butt Roast Pork ..... lb. 25c
Fresh Pork Neckbones .. 6 lbs. 25c
Boneless Beef Pot Roast, lb. 15c
Blade Beef Roast, lb. 18c
Plate Rib Stewing Beef, lb. 12c
Round Steak Roast, lb. 23c
Boneless Leg Fillet Veal, lb. 20c
Boneless Shoulder Fillet Veal, lb. 16c
Fresh Pork Liver (In Piece) ..... 2 lbs. 25c

'Salada' TEA
Yellow Lable
½-lb. pkg. 29c

Heinz Strained Vegetables
2 for 19c

98 lbs. XXXX QUAKER FLOUR 3.59

F. & G. MARKETS

JUST BETWEEN US WOMEN

IT is related by a peasant that he had persuaded himself that beyond his fields there were no others, and when he happened to lose a cow and was compelled to go in search of her, he was astonished at the great number of fields beyond his own few acres. This must be the case of many theorists who have persuaded themselves that beyond this field or little globe of earth there lie no other worlds—simply because he has not seen them."—Spinoza.

✧ ✧ ✧

Dear Friends:

That peasant wasn't the only one who has thought there was no field but his, for all around us we see those who think they are the most important people doing the most important work. Your work and my work, we-ell, it's all right, you know, but the word would stop if it weren't for them and what they do.

And it is the same with some people and their religion, they're all right and we are all wrong. Same with their politics, or their fineness, their friends, or their trips, all they can see is their own side of things.

Never do they realize that all they can see is their own small horizon. Some even think this world is all there is of life, nothing at all beyond. They remind me of Thomas who said he would not believe our Lord had risen until he saw the nail marks, and the wound in His side.

It does not seem to penetrate their brains that all who could prophesy must have seen with an inner eye, must have had a larger vision. You have to "Know Thyself." But you must also realize that we use othe people's ideas, as they use ours, and that it takes all our ideas to make living worth while for each one of us, and putting all your concentration on yourself without thinking about others, is simply putting yourself into a shallow grave.

Shelley tells us:

"The seed ye sow another reaps: The wealth ye find, another keeps; The robes ye weave another wears, The arms ye forge another bears."

So that, no matter how important you may think you are, you are only so because of all the minds that have lived before you, all that are living now, and all that will come after you. Many's the one lives in a small city or town, because they are a big frog in a little puddle whereas if they lived in a larger place the size of the other frogs would swamp him, and his croak would never be heard at all.

Any knowledge we get only shows us how much there is to learn, but life is fuller and nicer when you have a large horizon. When you are on a ship at sea, all you can see is water for miles on every side, but the captain knows how many days sailing before we reach land.

So, when you get thinking that YOUR work, YOUR life, YOUR ideas are the best, just look beyond your own field of work, and see how all the rest of the work of the world dovetails together, and that your part is only important when you do it well, so that it doesn't spoil the work of the fellow next to you.

You have to have a decent conceit of yourself, you have to feel that what you do is worth while, but when you begin to say you don't believe this or that because you haven't seen it, look around and think of the many things you never see, yet enjoy them.

Ever seen a radio wave-length, or electricity come along the wires to give you light, or your voice going over the 'phone, or gas before you light it? Ever seen thoughts working inside of your brain or anyone else's, or sickness working inside of your body? Yet you enjoy or suffer from many things you will never see, and that are far beyond your own scope of work. And to rep you up, you never know how important your smile is. You rarely see it, but others do; so keep smiling.

Your Friend,
ROBERTA.

Sales of eels in Japan in the last year totaled over $1,500,000.

St. James' W.M.S. Meets at Parsonage

The September meeting of St. James' United Church W.M.S. Auxiliary convened Wednesday afternoon at St. James' parsonage, with Mrs. F. W. Craik as hostess.

The president was supported at the table by the secretary and treasurer, each of whom gave a detailed report of the business and finances of the society. This meeting has come to be known as the "holiday self-denial," and is one of the most popular of the year.

Inspiring hymns, with Mrs. B. Pitchford at the piano, interspersed the readings of the day. The scripture was read by Mrs. Pearson who chose the first chapter of St. John's gospel for her message and after a two-minute period of silent prayer, Miss M. Hanbidge offered the opening prayer. A very appropriate devotional story was read by Mrs. Craik.

"In the Secret of His Presence," a beautiful poem written by Ellen Lakhshini Goreh, who died recently at Cawnpore, India, was read by Mrs. R. B. English. Miss Goreh was the daughter of a Brahmin convert. After her parents' death, she was brought up in England by missionaries, and later returned to her own people as a Church of England missionary.

A delightful duet "My Lord and I" was sung with fine harmony by Rev. F. W. and Mrs. Craik.

India, being the country under study, a brief, but comprehensive account of the medical missionaries' work, with facts and figures of interest to W.M.S. women, was given by Mrs. A. Davis. This included reports from preachers and teachers, doctors and nurses, who told of both encouraging and discouraging features of their work.

Mrs. Davis urged that the members read and study their Blue Book for data indispensable to successful work on the home base.

Regrets were expressed at the loss of our efficient and valued secretary of Christian Stewardship, Miss Margaret Kidd, who has moved to Kingston. In appreciation of Miss Kidd's fine work, the auxiliary voted upon suggestion of one of the members, and voiced by the president, that a "Magaret Kidd fund" toward a life membership for some member should be started, and was carried unanimously. A letter was also asked to be sent to Miss Kidd expressing the regret of the auxiliary. Mrs. Frances Curtis, who is also leaving St. James' Auxiliary to reside at Cobourg was remembered.

After the generous "Self denial" offering the doxology was sung and prayer offered by Mrs. W. H. Buckler. This very fine meeting was brought to a conclusion with the hymn, "O Master let me walk with Thee" and prayer by Mrs. W. Sollitt, and prayer by Mrs. W. Sollitt.

Wife Preservers

A dentist, who naturally has to wash his hands often, suggests using shaving soap. Says it lathers freely and keeps his hands soft and smooth.

Percy Girls Win At C.N.E. Contest

WARKWORTH, Sept. 16.—Misses Orletta Gummer, Clara Helson and Mary Herriott, three Percy Township girls, who represented Northumberland County as a judging team in the "Being well dressed and well groomed" project, won first place at the C.N.E.

Besides winning first honors as a team Orletta Gummer won first in individual work, Clara Helson fourth and Mary Herriott tenth.

FAIR'S BIG HARVEST SALE!

Two Days Only Friday and Saturday—Septemer 17-18

Winter Coats

Luxurious and lovely—that's how you'll look in these new Winter Coats. Extravagantly furred in fox, lamb, wolf, sable, beaver, opossum or French seal, or with just fur borders.

Imported cloths of smooth boucle, rough tweeds. All two season's lining. Most all interlined. Reg. sizes 13 to 46 and half sizes, 16½ to 46½.

16.95 to 69.50

Harvest Dress Sale

Plain and Printed Crepes in the season's wanted shades of black, navy, brown and rust, also discontinued dresses. Regular up to 7.95. Sizes 14 to 20. All clearing, one price **2.98**

NEW FALL HATS

Copies of the latest season's models. Regular to 3.95

BROWN, GREEN, BLACK, NAVY, RUST, WINE.

1.49

CREPE SLIPS
A real bargain, plain tailored style. White and tea rose. **69c**

PULLOVER SWEATERS
Clearing all wool fancy knit Pullovers with short sleeves. Many shades. Reg. to 1.95, for **1.00**

Newest Coatings

54" Plain Polo Cloth
An all wool fabric, each year more popular than the last for Children's Coats, Summer Suits and Women's Fall Sport Coats. Scarlet, royal, green, toffy, fawn, copen rose. For this sale only. Yard **1.59**

54" Rich Looking Suedes
In smart new weaves, a fabric sufficiently warm for Winter. Choose from shades of blac, navy, skipper, brown, wine and green. Yard **1.89**

31" Pure Wool Flannel
For school girls' dresses. Choice of all wanted shades. Yard **67c**

36" All Wool Santoy
A fabric that drapes so beautifully and wears so enduringly for both women's and children's dresses. Black, brown, navy, wine, and the bright shades. Yd. **89c**

36" Novelty Cotton Tweeds
And authentic Scotch plaids. A good variety for choice. Yd. **33c**

36" Canton Flannels
For children's dresses. Light grounds with blue, black and red, polka dot. Yd. **25c**

Girls' Print Dresses
Of better quality prints. Smocked or contrasting trimming 3 to 7 years. Reg. 98c. Clearing **69c**

Remnants
of Cottons, Dress Goods and Drapery Materials at greatly reduced prices.

Hosiery Sale

Heavy service weight and sheer chiffons, from one of the best makers. All the new fall shades, slightly imperfect, but will give excellent service. Buy several pairs at this low price. Pair **49c**

Women's Cape Skin Gloves
Slip on style pigtex leather. Black and brown, fur **98c**

Women's Chamo-Suede Gloves
Smart, plain slip on styles. Imported from Europe. Choice of fawn, brown, grey, navy and black. Pair **25c**

Women's Chamois Gloves—Fancy cuff. Pair **39c**

Children's School Hose
In good quality ribbed cotton. Fawn shades. Sizes 5 to 10. Pair **19c**

Boys' Golf Hose
Fancy checks or plain with fancy tops. All sizes. Pair **19c**

Regulation Admiral Middies
New stock. Just arrived. All sizes.
Cotton Collars **1.95**
Flannel Collars ..... **1.00** and **1.95**

Women's and Children's Pullovers
Reg. 1.00 and 1.39. Many shades. Clearing **69c**

Boys' 2-pc. Jersey Suits
Also girls' all wool jersey dresses. Ages 2 to 6 yrs. Reg. 98c. Clearing **69c**

Women's and Children's Underwear
50c and 59c silk stripe or jersey knit. Vests and Bloomers. White and peach. All sizes **19c**

36" English Tuscan Net. Yd.	12c
27" Flowered Chintz. Yd.	12c
36" Flowered Comforter Sateen. Yd.	22c
38" Silk Curtain Net. Yd.	39c
36" to 40" Plain and Fancy Marquisettes. Yd.	25c
27" Rayons, pastel shades. Yd.	24c
Scrim Curtain Net, colored border. Yd.	10c
40" Silk Drapery Material. Yd.	59c
36" Reversible Shadow Cloth. Yd.	29c
50" Reversible Shadow Cloth. Yd.	49c
50" Homespun New Patterns. Yd.	79c

FELTOL FLOOR COVERING
That will give excellent service. 2 yds. wide in the new modernistic patterns. Week-end only. Square Yard **29c**
2¼ yard wide. Floor Oilcloth. Sq. Yd. ... **49c**
3 yd. wide Congoleum Tile pattern. Sq. Yd. . **65c**
4 yd. wide Printed Linoleum. Sq. Yd. **89c**

WEEK-END COAT SALE

All wool cloths, in colors of black, navy, wine and green. Fur trimmed in black or grey. Fully lined. Women's and misses' sizes. Very special

$11.95 EACH

WOOL BLANKETS
Do not hesitate to purchase your Winter's supply at this low price. The well-known Horn Brothers Blankets. White with blue or pink border. Size 60 x 80. Extra special
Ea. 2.98. Pr. 5.88

12/4 IBEX FLANELETTE
Blankets
Standard for quality with the new attractive candy stripe. Week-end only. Pair **2.25**

Krinkle Bed Spreads
Blue or green stripe. Size 80 x 90. Ea. **98c**

Monarch Yarn Week

Sept. 11 to 18, with every purchase of Monarch Yarns a "Knitting Tension" tape given free. A full stock of Monarch yarns in stock.

ALL YARN WILL BE HIGHER IN PRICE. MAKE YOUR PURCHASE NOW.

O.V. Crofter Sweater Yarn. Bright shades. 1-oz. balls. Week-end only **9c**
2, 3 and 4-ply Fingering Yarn of excellent quality. All new shades. 1-oz. ball **10c**
4-ply Orkney Fingering Yarn. Second to no other fine yarn. Full color range. Week-end only. 1-oz. ball **15c**
O.V. best quality Canadian yarn. White, black, greys and all wanted colors. Week-end only. ¼-lb. **30c**

Sale FALL DRAPES

Sale Fall Drapes
Ready to hang drapes of 50" silk drapery material, pinch pleat heading with self tie backs. 2 1-3 inches long, finished. Colors: Gold, red, rust. Pair, complete **3.95**

Rayon Bed Spreads
A beautiful quality fancy rayon spread. Sizes 80 x 100. Colors, rose, gold, green, blue, mauve. Also matching hangings with frills and tie backs. 2¼ yards long. Each **2.98**

Satin Cushions
Attractive bright shades of gold, blue, green, red, rust. Contrasting color piping, about 18" square. Each **1.59**

Cretonne Comforters
They're well filled with sanitary cotton and covered with attractive cretonne. Choice of floral patterns. About 60" x 72" .. **1.69**

Reg. 2.98 Figured Rayon Spreads
Size 80 x 100 ..... 2.49

COCOA MATS
Size 12 x 22 ..... 39c
Size 14 x 24 ..... 49c

Good Quality Wash Cloths 6 for 25c

Frilled Curtains
Clearance of all broken lines of Frilled Curtains. One to 3 pairs of a kind. Reg. to 1.95. Pair **98c**

Frilled Curtains of good quality scrim. White or cream with colored borders. Cottage sets or regular, 2¼ yds. long. Pair **49c**

ENGLISH NET CURTAINS
Long wearing 2¼ yds. long. Biscuit shade, pair **79c**

SALE OF BATH TOWELS
A purchase of many dozens of Bath Towels specially for this sale at great saving prices. 39c quality Galt Towels, white with colored borders and imported jacquard, fancy towels in blue, gold, pink and green. Size 20" x 40". Each **25c**

59c Quality Jacquard Towels
An extra heavy Galt Tow... White with fancy colored borders. Large size. Each **39c**

Staple Bargains

36" Good quality Cotton Broadcloth, yd.	13c
27" English Print Good Patterns, yd.	10c
36" English Prints, fast colors, yd.	14c
31" Lingerie Crepe. Plain or flowered. Yd.	25c
42" Good quality Circular Pillow Cotton. Yd.	29c
69" good quality Bleached Sheeting. Yd.	39c
14" Striped Turkish Toweling. Yd.	13c
27" Durable English Sateen. Yd.	19c
54" White Table Damask. Yd.	25c

A Good Quality White Flanelette 27" wide, yard 12c
27" Dark and Light Stripe Flanelette for general use. Yard **14c**
36" Heavy Quality Flanelette for Pyjamas and general household use. Very Special. Yard **16c**

SOCIAL AND PERSONAL

Mrs. R. G. Kingan of Simcoe Street is holidaying for a week at the "Firhirst Manor" in Trenton.

◆ ◆ ◆

Clare E. Althouse has returned to the city after attending a convention in Montreal.

◆ ◆ ◆

Jack Murray of Los Angeles is the guest of Mr. and Mrs. Isaac Puffer of Norwood.

◆ ◆ ◆

Mr. and Mrs. J. Boyd Craw of Brockville were the guests on Wednesday night of Mr. and Mrs. G. Wilson Craw, 774 Aylmer Street.

◆ ◆ ◆

Miss Edith O'Donovan of Ottawa is spending a two-weeks' vacation at the home of Miss L. Elliottson, Stewart Street.

◆ ◆ ◆

Miss Mildred Miles of 492 George Street has returned home after spending a few days as a guest at the Godin residence in Norwood.

◆ ◆ ◆

Miss Hilda Pearson of Maitland Avenue left on Tuesday for Whitby, where she will be a resident pupil at the Ontario Ladies' College.

◆ ◆ ◆

Mrs. M. McKinnon of Victoria Harbor, Ontario, is visiting her sister, Mrs. Robert Corner, Port Hope Highway.

◆ ◆ ◆

In honor of Mrs. A. Tyndall, who before her recent marriage was Miss Dorothy E. Lowden, the Misses M. Wilson and L. Constable were joint hostesses at a miscellaneous shower held at the home of the bride's mother, Mrs. Louden. Many useful gifts were received by the guest of honor. An enjoyable evening was spent and refreshments served by the hostesses.

◆ ◆ ◆

Mr. and Mrs. A. F. Hagerman of Benson Avenue have returned from their summer home at Sand Lake. Mr. Hagerman expects to leave next week to join the teaching staff of the Normal Schools in London and Stratford, his departure having been delayed by postponement in opening the schools caused by the epidemic of infantile paralysis.

◆ ◆ ◆

Miss "Bud" McCoy of Hunter St., west, entertained this week at a kitchen showed for Mrs. A. Tyndall, formerly Miss Dorothy Lowden. Many attractive gifts in red and cream enamelware were presented to the bride. The rooms bein prettily decorated in a similar color scheme. An evening of music was enjoyed, the hostess serving refreshments at the close.

◆ ◆ ◆

A number of very handsome gifts have been presented to a bride of this week, Miss Myrtle Jones, Reg. N., whose marriage to Lloyd A. Graham, B.A.Sc., of Toronto, is to take place at four o'clock on Saturday in Park Street Baptist Church. The Mission Circle of the church presented Miss Jones with a large circular mirror; a bridge lamp was received from the choir, and the Young People's Society gave the bride-to-be an attractive hearth rug.

◆ ◆ ◆

Olive Mission Band
Trinity United Church, Meets

The opening meeting for the autumn season of the Olive Mission Band of Trinity United Church was held on Wednesday afternoon at the home of Miss Helen Bannister, Weller Street. The president, Helen Thompson, presided. Mrs. H. T. Rehill took charge of the worship service, based on the theme of temperance. Stories were read by Isabel Taylor, Phyllis Upper, and Muriel Fallen. A vocal duet by Eleanor Gray and Isabel Taylor and a piano solo by Jeanette MacMorran were enjoyable features. Miss Bannister introduced the year's study, "One Family," by telling the story of "The Forgotten Colors." Plans were made to hold a Hallowe'en tea and sale of candy the last Saturday of October. The program for the October meeting will be in charge of Agnes Pogue, Evelyn Martin and Phyllis Upper.

◆ ◆ ◆

Double Wedding in Sacred Heart Church

CROWLEY—McCARTHY AND McCARTHY—COLLINS

An interesting event of this week was the double wedding of a brother and sister solemnized by the Rev. Father Maloney in the Church of the Sacred Heart. The grooms with their brides are shown as they were photographed after the ceremony, and reading from Left to Right, they are: Vincent P. Crowley, son of Mrs. Crowley and the late Thomas Crowley and his bride, formerly Miss Emma McCarthy, daughter of Denis McCarthy and the late Mrs. McCarthy. The former Miss Marie Collins, daughter of Mr. and Mrs. P. H. Collins of Biggar, Sask., is the bride of Timothy Mel McCarthy. The young couples will reside in Peterborough.

(Cripps Studio Photo.)

Shower for
Miss Lena Millen

A pleasant evening was spent at the home of Mrs. Vincent Millen of 501 Park Hill Road in honor of her sister-in-law, Miss Lena Millen, whose marriage to Lloyd Hiscox will take place on September 25.

Many lovely personal gifts were presented in a prettily unique way to the bride-elect, being "showered" from a prettily decorated watering-can suspended from a shelf into a decorated tub below. Long streamers attached the gifts in the tub to the watering can.

Pink and white streamers decorated the rooms. An evening of games and contests was enjoyed, followed by refreshments served by the hostess.

◆ ◆ ◆

Miss Myrtle Jones
Gives Trousseau Tea

Mrs. N. Jones of Alfred street entertained at a delightful trousseau tea on Wednesday afternoon and evening for her daughter, Miss Myrtle Jones, Reg.N., whose marriage to Lloyd A. Graham, B.A.Sc., of Toronto, will be an interesting event of Saturday, in Park Street Baptist Church.

Large baskets of lovely gladioli blooms were arranged in the rooms, and the tea table, covered with a cloth of heavy Irish lace, was prettily decorated with a crystal bowl of mixed fall flowers as a centrepiece and candles in harmonizing colors in silver holders, with the silver tea service at either end.

Mrs. Jones received with her daughter, and presiding in the tea room were Mrs. Ernest Ruth of Toronto, Mrs. J. W. Tranter and Mrs. W. Gordon Hall, all sisters of the bride's mother. Tea assistants were Mrs. M. Hamilton, Mrs. Fred McNeeley, Mrs. T. Crowe, Mrs. H. Udy, and Miss Adele Milburn. Assisting in the trousseau rooms were Mrs. Gordon Young, and the Misses Audrey Milburn, Lillian Hall and Irene Killenbeck.

Little Miss Joyce Milburn opened the door to the guests.

◆ ◆ ◆

St. Andrew's Y.P.S.
Opening Meeting of Season

St. Andrew's Young People's Society opened the season with a very successful meeting under the chairmanship of the president, Jack McKone. During the devotional period, Miss Frances Clarke read the lesson and the Rev. E. W. Young led in prayer. Miss Margaret Patoine presided at the piano.

During the following business meeting it was decided to hold a weiner roast on Tuesday evening, September 21, at which all new members will be welcomed. Owing to the resignation of Miss Margary Harris, which was received with regreat, it was found necessary to instal a new officer to the position of secretary-treasurer. Norman Allan was elected to the office.

A very interesting account of last year's activities within the society was given by the president, after which the Rev. Mr. Young was called on to speak, and in a short address gave many helpful suggestions, imparting his belief that the society will have a successful year. The meeting closed with the singing of a hymn, followed by the Mizpah benediction.

◆ ◆ ◆

Jean Millar
Entertains at Gore's Landing

Miss Jean Millar, eleven-year-old talented pupil of Miss Thelma Buller, journeyed out to Gore's Landing and put on a splendid evening's entertainment in connection with the anniversary of the United Church.

The entertainment was held in the library, which held a packed audience. Jean, appearing in really beautiful costumes, gave several humorous readings, responding to applause with short witty encores. Her singing and a pair of tapping feet delighted all present, Miss Eva Hendren accompanying the little dancer very efficiently at the piano. Jean was assisted by only three home talent numbers on the evening's program.

◆ ◆ ◆

Surprise Party
For Miss Rita Sproule

A surprise party was given at the home of Miss Rita Sproule, who is entering Toronto University shortly to study Public Health nursing, by Miss Marguerite Rome and senior piano and violin pupils, one evening this week. Miss Sproule has been a member of Miss Rome's piano class for seven years.

Many attractive personal gifts were presented in gold and silver baskets, tied with pink tulle and brought into the room by the Misses Mary Jane Wharry and Nancy Spring. The guest of honor very suitably thanked her friends, who all wished her great success in her new life. Games and music were enjoyed and refreshments served by Mrs. Sproule and Miss Olive Rome.

The guests included: The Misses Marguerite Rome, Mary Alexander, Isabelle Pogue, Patricia Watson, Edna Wilson, Anna McLeod, Nancy Spring, Ruth Fisher, Olive Rome, Agnes Pogue, Mary Jane Wharry, Jean Leach and Norma Stenson.

◆ ◆ ◆

Mays
Home and School Association

The regular monthly meeting of May's Home and School Association was held, with the president, Mrs. W. Wheeler, in the chair. The meeting opened with the Lord's Prayer, repeated in unison, and the hymn, "Blest Be The Tie That Binds."

A short business session was held and arrangements made for an autumn tea to be held on September 30, from four to six in the afternoon. The meeting closed with the National Anthem. Refreshments were served.

◆ ◆ ◆

Hazel—Hall

CAMPBELLFORD, Sept. 16—Mildred Eileen Hall, younger daughter of Mr. and Mrs. T. E. Hall, Canrobert street became the bride of William Ronald Hazel, eldest son of Mr. and Mrs. Albert Hazel in a quiet wedding solemnized at the home of Mr. and Mrs. T. E. Hall at high noon on Wednesday. The double ring ceremony was used as the couple stood under an arch flanked with white boltonia and autumn flowers in various shades of pink. Rev. Ernest Harston of North Young Street United Church, Toronto, officiated.

The bride, who was given in marriage by her father, wore pink taffeta made on princess lines with jacket and relieved by a sash of variegated colors in blue, green and fuchia shades. She carried a bouquet of talisman roses and lily of the valley. Mrs. Preston Hall, her only attendant, wore a picturesque directoire frock of saphire blue velvet and carried briar-cliff roses. Mr. Preston Hall, the bride's brother, attended the groom, and the wedding music was played by the groom's father, Mr. Albert Hazel.

After the ceremony the guests which included only the immediate members of both families, sat down to dinner. On the long table, which was beautifully decorated for the occasion, was centred the wedding cake which was swathed in pink and white tulle with touches of silverand green. Pink tapers in silver candlesticks and bowls of pink roses, pink and white sweet peas and white boltonia completed the setting.

The bride's mother wore a navy blue georgette gown with touches of white and a corsage of roses and maiden hald fern. Mrs. Albert Hazel was lovely in beige silk with green and brown accessories and corsage of roses.

The bride and groom left for a motor trip to Montreal, Quebec City, Boston and New York and on their return they will reside in Campbellford. A brown sheer suit relieved by touches of white, brown hat and shoes were the bride's travelling costume.

Out of town guests at the wedding were Mr. and Mrs. Darwin Sager, Trenton, Ont., and Miss Margaret Covert of Oshawa.

Fashion Service

A narrow bow tied sash adds a pretty feminine touch to these mannish tailored type two-piece pyjamas. They are as practical as they are popular in satin-finished cotton broadcloth in marine blue scattered with navy dots. The sash, bias trim and buttons are in the deeper blue shade. Wine satin with turquoise blue trim, natural mercerized cotton shantung with bright red trim, and slide fastener, store blue wool crepe with wine, etc.

There's a choice. I feel quite certain you won't hardly be able to wait for the pattern to arrive to cut and stitch up several sets. You'll marvel at the saving in cost.

Style No. 2967 is designed for sizes 12, 14, 16, 18, 20 years, 30, 32, 34, 36, and 38-inches bust. Size 16 requires 4¼ yards of 39-inch material, with ¾ yard of 39-inch contrasting.

The Examiner
Please order for me!
Pattern Number........................
Size ....
My Name ....
Address ....
....
I enclose 15c in payment

Introducing Penman's Sheer Chiffon Silk Stockings
Long-Wearing
Smart-Fitting
14 Choice Colors
Sizes 8½ to 10½
All Selected First Quality
Pair 69c
McCLENNAN'S
Better Value Store
232 CHARLOTTE ST.

Special Friday and Saturday
GOLD CROSS HOUSE PAINT
Quality Guaranteed
1 Pint .... 49¢
1 Quart .... 89¢
Gallon 2.98
McCLENNAN'S
Better Value Store
Phone 16 232 Charlotte St.

SIMMONS
Built for Sleep

See the Simmons Display at
COMSTOCK'S
300 George St. Tel. 156

All Simmons Beds, Springs, Mattresses and Studio Couches
SOLD BY
Home Furnishing Co.
204-6 CHARLOTTE ST.

FREE!
AT YOUR DRUGGIST'S
a Cake of the NEW cleansing, refreshing
Lysol
HYGIENIC SOAP
Get it TODAY
WHILE YOUR DRUGGIST'S SUPPLY LASTS
This offer positively ends October 2nd, 1937

beauty and protection for your Floors!

JOHNSON'S paste WAX
• Economical to use
• Gives long-lasting polish
• Prevents "Floor Pox" (ugly worn condition)
• Does away with floor scrubbing
Order today from your dealer

WHAT! BUBBLES FOR BREAKFAST?

YES INDEED—tasty bubbles of toasted rice make the crispest, crunchiest, most delicious breakfast (or lunch or children's supper) under the sun! They're called Kellogg's Rice Krispies—and they crackle out loud in milk or cream!

Rice Krispies are always ready to serve. They're light, wholesome and easily digested—never disturb sound sleep. Especially good with fruit or honey added.

Your grocer sells Rice Krispies. An amusing Singing Lady story for the children printed on each package. Served by restaurants and hotels everywhere. Made by Kellogg in London, Ontario.

SO CRISP they crackle in milk or cream

Superfluous Hair
On Face and Moles
Completely, Permanently, and Painlessly Removed by Electrolysis. Hydro Bac Facials. For appointments 'Phone 962, or write
MRS. MARIE MURDUFF
409 Wolfe St.

Your fall ensemble will not be complete unless your coiffure harmonizes with it. New hats are so important this year that new hairdresses have been created to accentuate the details of your Fall costume.
PHONE 1182
MADAM MERRIAM

QUALITY
ENDORSED BY THE WORLD
● When you use LIPTON'S TEA, your choice is endorsed by the world's most particular tea drinkers. For Lipton's is the standard of tea quality the world over. Its delicate blend of choice Ceylon and India teas, its fresh fragrance and full-bodied flavor, its unchallenged economy, make Lipton's the largest selling tea in the world.
LIPTON'S TEA
BLENDED IN CANADA FOR CANADIAN TASTE

Buy 3 Standard Size Packages Kellogg's CORN FLAKES and get this Cereal Dish FREE 3 for 27c

6 QUART BASKETS Crawford Peaches 59c
24-lb. NEVADA Pastry Flour - - 85c
P&G Soap - 10 Bars 35c
Dalton's French Drip COFFEE ½-lb. 15c
WESTON'S Fancy Biscuits 2 lbs. 35c
DIPEX 2 pkgs. 19c
Clover Honey Jumbo Tins No. 5 tin 63c
WILD RICE 35c lb.
MACARONI 4 lbs. 25c
Clark's Soups 4 tins 25c
New Pack—Limit of 12 tins to Customer
Clark's Ketchup 2 bottles 25c
CLARK'S Tomato Juice Jumbo Tin 3 for 25c
FRESH ORANGE THREE LAYER
Fresh Fruit Special—three layers of creamy cake and a tangy orange icing, full of the fruit and juiciest ripe oranges which lend a delightful flavour to the cake 20c
Bacon Squares 19c lb
Pork Sausage 2 lbs. 25c
HABOCO STORES

RANK PATRONAGE GOVERNING NORTH IS ROWE'S CHARGE

(Continued from Page 1.)

one week before it was," he continued.

The Conservative leader, who said he favored collective bargaining and believed in the individual's right to free association, said he hoped to see All-Canadian unions. However, if General Motors could bring into Canada foreign exports and Mr. Hepburn could engage foreign engineers, labor should be able to engage any experts it wished.

Not Over 30 Seats

Mr. Rowe predicted the Liberals would fail to obtain more than 30 seats in the Oct. 6 voting. He reached this conclusion after a survey of the province, the Conservative leader said.

Support of the pulpwood industry would be forthcoming from a Conservative government. The Liberals gave a 14,000 square-mile timber grant to a United States firm and agreed to build a $250,000 road into the district.

Canadian workmen would cut the timber but it would be processed by United States workers at higher prices. Mr. Rowe declared if elected his governmet would investigate just why Canadian mills were closed while pulpwood was exported.

NORWOOD BOARD ORDERS SUPPLIES

(Examiner Correspondence.)

NORWOOD, Sept. 16. — The regular monthly meeting of the Board of Education was held on September 13. Members present were: Messrs. John Marks, chairman, W. Bitteh, C. Bongard, M. Bailey, J. A. Stevens, T. Lumsden, F. Webster, W. Burgess, W. H. Giffen, G. A. Brethen, and H. G. Carleton.

Mr. Lumsden, chairman of the Property Committee, reported that the committee considered it too late to do any decorating, and that the bell had not been changed in the Public School.

Mr. Breckon addressed the Board, reporting that on this date there were 118 pupils enrolled at the High School. The usual grants for field day, scholarships, and library were asked, also music supplies to the value of $15.00, also a discus and shotputs.

Moved by Messrs. Bitten and Bongard that the grants and supplies as outlined by Mr. Breckon be approved. Carried.

Mr. Nelson addressed the Board, outlining the new curriculum, and reported that books to the value of $29.00, two sand tables, and the usual supply of paper, chalk, and first-aid supplies were required. He also asked for some kind of a duplicator as this would be needed in connection with the new curriculum.

Moved by Messrs. Lumsden and Burgess that the supplies required be purchased. Carried.

Mr. Brown, a representative of National Stationers, Limited, was present and demonstrated one of their duplicator machines, offering a repossessed machine at a reduced rate. It was decided to purchase it.

Mr. Burgess, chairman of the Finance Committee, gave the Board figures that the committee used in arriving at their estimates for the year. He reported that the committee had estimated that the amount required for High School was $3,000, and for Public School $4,800, these amounts being sent to Municipal Council as authorized at last meeting.

Accounts.

H.E.P. Co. light accounts—	
High School	$ 5.04
Public School	15.00
John Weir, towels and paper, etc—	
Public School	15.00
High School	15.00
Norwood Register, advertisement in Register and Hastings Star, Hight School	4.05
Peterborough Examiner, advertisement, High School	2.52
Penny Bank of Ontario, supplies, Public School	7.45
J. M. Hope, insurance premium on plano, High School	2.00
J. W. Rork & Son, lamps, varnish, cord, etc.—	
High School	15.35
Public School	16.70

On motion of Messrs. Giffen and Bitten, that the Hydro, insurance, and advertising accounts be paid, and other accounts be paid when confirmed by the committees.

NORWOOD

Mr. and Mrs. George Spence of Lakefield spent Sunday with Mr. and Mrs. C. Renaud.

Miss Myrtle Little of Cobourg was a Sunday guest with Mrs. H. Bitten.

Mr. and Mrs. Fred Stewart of Stewart Valley, Sask. and Miss Edith Stewart and Mr. Jim Stewart of Calgary, Alberta are visiting relatives in Norwood and vicinity.

Mrs. Byers and daughter, Miss Marion Byers of Ottawa visited Mrs. T. Clark and Mrs. M. Fennell on Sunday.

Mr. Kenneth Montgomery of Sudbury is visiting with relatives in the village.

Mr. and Mrs. O. Redpath and family of Lakefield were Sunday guests at the home of Mrs. T. Clark.

Mrs. S. Wildman has returned from Toronto after visiting for three weeks with her daughters.

Misses Margaret Burgess and Florence Scott, nurse-in-training at Nichols Hospital, Peterborough, have returned to their work after two weeks vacation.

Mrs. Bert Scott and Mrs. Williamson Burgess are visiting this week with friends in London.

Miss Evelyn Leeper has taken a position in Borland's Drug Store, Peterborough.

Sittings of the revising of the voters' lists for the village of Norwood was held in council chamber Monday afternoon. His Honor Judge S. L. Smoke presided with R. A. Dean revising officer's clerk. Thirty-eight names were added to the list.

HEALS ECZEMA

Here is a surgeon's prescription now dispensed by chemists at trifling cost.

Not only does this great healing antiseptic oil promote rapid and healthy healing in open sores and wounds but boils and simple ulcers are relieved and cleanly healed.

In skin diseases the itching of Eczema is instantly stopped. Pimples —skin eruptions dry up and scale off in a very few days. The same is true of Barber's Itch, Salt Rheum and other inflammatory skin disorders.

You can obtain Moone's Emerald Oil (full strength) in the original bottle at McDermid & Jury, or any modern drug store.

President's Son And Society Girl To Wed

John Roosevlet, youngest son of U.S. president and Mrs. Roosevelt, is shown with his bride-to-be, Miss Anne Lindsay Clark, pretty Boston debutante, at the Clark estate at Nahant, Mass., where young Roosevelt is a house guest. Announcement of the couple's betrothal was made public by Mrs. F. Haven Clark, mother of Anne. It is understood, however that John, now a senior at Harvard will not marry until he graduates next June. This was the expressed wish of President and Mrs. Roosevelt.

LABOR CONGRESS FIRM AGAINST WAR

OTTAWA, Sept. 16 (CP).—Its unalterable opposition to war reaffirmed, the trades and Labor Congress of Canada continued today to tackle numerous resolutions on the agenda of its 43rd annual convention, which entered its third day.

The Congress, in passing the war opposition resolution yesterday, expressed the opinion there should be no declaration of war "before the people of Canada are consulted by way of a referendum on the question."

A clause in the resolution which would have committed the congress "to call for and pursue every avenue possible to enforce a complete stoppage of all work until such a referendum has been granted and held," was deleted on recommendation of the congress' resolution committee.

Lengthy debate arose on the clause in the resolution. The vote came after president P. M. Draper of Ottawa made a plea on behalf of the committee and urged the congress not to take any action which might result in splitting congress ranks.

The convention adopted a resolution from the Alberta Federation of Labor asking abolition of the federal sales tax, and another from the London Lodge No. 488, Brotherhood of Railway Carmen of America, opposing reduction of truck license fees and asking that they be at least doubled "in order that they will pay their fair share for use of the highways."

OBITUARY

MRS. DAVID DAVIDSON

(Examiner Correspondence.)

TRENT RIVER, Sept. 16.—The funeral of the late Mrs. David Davidson was held Monday afternoon. Service being conducted at the home of Mr. and Mrs. Harold Brown, West Seymour by Rev. S. A. Kemp. Favorite hymns of the deceased "Jesus Savior Pilot Me" and "What a Friend We Have in Jesus" were read by the pastor.

The ball-bearers were William Preston, Thomas K. Thompson, George Vanwolkenburg, Harold B. Wood, Thomas W. Brown and Gordon Shearer. Interment was made at Centre Church cemetery.

ABDUCTED WOMAN IS REPORTED DEAD

NEW YORK, Sept. 16 (UP).—Mrs. Alice McDonnell Parsons, missing since June 9, died in her kidnappers' hands a month later, according to information in the hands of Federal agents, Benjamin Shiverts, an attorney, said today.

Shiverts, counsel for Mrs. Anna Kupryanova, Russian-born housekeeper at the Parsons farm, said the information was contained in letters the Department of Justice received from the supposed abductors of the society woman.

The letters, he said, stated Mrs. Parson's body had been disposed of.

Proof that the letters were genuine, he said, was a brooch she wore when she disappeared and which has been sent to the agents by the abductors.

NORWOOD Y.W.A. HOLDS MEETING

(Examiner Correspondence.)

NORWOOD, Sept. 16.—The Young Women's Auxiliary of St. Andrew's Presbyterian church met on Thursday evening for their opening meeting following the holidays, at the home of Mrs. H. Morgan.

The program was in charge of Miss Annie Ferguson, which opened with a hymn, followed by the Lord's Prayer in unison. The Scripture lesson was read by Mrs. Waddell after which a hymn was sung. Miss Evelyn Godin gave the Glad Tidings.

The topic was taken by Mrs. J. Rogers and Miss L. Burgess, which was about the work with the Ukranians.

The meeting was placed in charge of the president and plans regarding the sale were discussed.

The meeting was closed by singing a hymn followed by repeating the Mizpah benediction.

Mrs. Morgan served a dainty lunch followed by a social half hour. A vote of thanks was tendered the hostess by Mrs. Waddell.

Senior W.M.S.

The September meeting of the Women's Missionary Society of the Presbyterian church was held at the home of Mrs. J. Rork, with the President in the chair, on Tuesday afternoon.

The Scripture reading was taken by Miss L. Burgess followed by the circle of prayer conducted by Mrs. Rork and Miss C. Clydesdale.

Mrs. Roxburgh gave an acrostic showing the qualifications of a perfect president, secretary, treasurer and member. The roll call was answered by a verse of scripture.

Following the discussion of business a letter was read from the Hastings Women's Missionary Society, inviting the Norwood ladies to be present at their meeting September 16. A committee was appointed to arrange for the thank offering meeting in October.

The study part of the meeting was ably taken by Miss C. Calder and Miss J. Clydesdale on the work of the deaconess in Alberta.

At the close of the meeting the hostess served a delicious lunch and a social half hour was spent.

WOLVES SNATCH BOY

In a surprise raid on a village in the district of Luniniec, Poland, wolves carried off an eight-year-old herdboy and no trace of the lad has been found.

The Examiner BULLETIN BOARD

The body of Percy Link, 47-year-old war veteran, was exhumed at Collingwood to-day for a post mortem examination, to find out whether there was any foul play connected with his death.

Employees of the Canada Barrel and Keg Company at Waterloo have rejected a suggestion that they affiliate with the C.I.O. Only three voted for the proposal.

The committee appointed by the independent Turney Valley oil producer have taken steps to find larger markets for Alberta oilfield products.

During the present year 2,000,000 trees will be planted in the three Prairie Provinces under the farm rehabilitation plan, it is announced at Ottawa.

Honey Crop Short

Dr. E. J. Dyce, head of the agriculture department of the O.A.C. at Guelph, reports that the honey crop this year is one of the lowest in the past decade.

Stratford's relief figures dropped substantially in August. The number on the list was down to 801 as compared with 932 at the end of July.

A large frame garage was destroyed by fire at Salem near Elora. Several drums of oil and gasoline tanks near the building did not explode.

Flood damages in London have already cost $345,000 and a number of claims have yet to be dealt with.

Major Snelgrove Dead

Major Harold P. Snelgrove, well-known war veteran and twice a Liberal candidate in Toronto, died suddenly in that city on Wednesday.

The strike of laborers on the new Galt-Preston radial line ended yesterday, with the men getting their demand of 35 cents an hour.

Fourteen more schools have been closed in rural sections of Alberta as a result of the development of more cases of infantile paralysis.

Moose Jaw faces a shortage of water, and unless there is a heavy rainfall shortly, a rationing system will have to be enforced.

Toronto Leads

An increase of more than $14,000,000 in income tax collections during the first five months of the fiscal year is reported. The Toronto district led the Dominion.

A contract for the construction of stores, wireless telegraph and air armament school at the R.C.A.F. station at Trenton has been awarded to the Frotenac Construction Company of Trenton.

Presidents Roosevelt and John L. Lewis conferred at Washington yesterday, but neither would say after the meeting whether their recent differences had been composed.

The United States Government is endeavoring to find an answer to the problem of whether or not barriers should be put in the way of exports of cotton to China and Japan.

Got Their License

Hamilton Police Commissioners have granted taxi-drivers' licenses to two young men who had been convicted some years ago of armed robbery. The commissioners felt they should give the men a chance.

Ontario Provincial Police yesterday dug up the cellar of a house in Toronto in search for the body of the wife of George Roediger, bigamist.

John Mitchell, Ontario leader of the C.C.F. is expected to make the keynote speech in the C.C.F. campaign at Oshawa to-night.

Marie, smallest of the Dionne quintuplets has been confined to the nursery for the past two days because of a slight illness.

SPECIAL PAY INCREASED

Men handling explosives during loading and unloading at the Naval Armament Depot at Woolwich, England, have had their specia lallowance of 20 cents a day increased to 25 cents.

At Home In Good 'Ol England

Mrs. "Buster" Collier, wife of the former American screen star and now director of British films, is shown with their infant daughter, Constance Paula, shortly after the christening ceremonies at their Pryford, England, home where many screen notables attended a gala party.

$3,500,000 SOUGHT J. R. BOOTH ESTATE HEPBURN REVEALS

(Continued from Page 1.)

said, that from 44 estates settled under the former Conservative regime and now under review a total of from $50,000,000 to $70,000,000 would be realized.

Conservative Leader Earl Rowe had said he would collect this money if he were returned to office, but he could not do it. His hands would be tied because whatever moves he made towards collections would involve the exposure of the maladministration of his own friends.

Disputes Rowe's Claim.

Mr. Hepburn took issue with Mr. Rowe's statement the collection of back succession duties had been made possible by a Bennett amendment to the Income Tax Act relating to disclosure of ownership of bearer bonds.

The Government had only dealt with one estate since that amendment went into effect. That was a London estate the Henry government had settled after a succession duty payment of $32,000. The Liberal administration had re-opened the estate and collected $627,000.

Ex-Premier Henry was Provincial Treasurer when many of these estates were settled. He had been asked to run in the present election by Mr. Rowe and was likely to be Provincial Treasurer again if Mr. Rowe was elected.

"If the Conservatives had done their duty when in office," said Mr. Hepburn, "all this work would not be necessary and the province would not be so far in debt."

Mr. Hepburn will speak at Beaverton to-night.

Japan has nearly twice as many strikes as a year ago.

TIME TABLE CHANGES

Effective

Sunday, Sept. 26

Full information from agents

CANADIAN NATIONAL • CANADIAN PACIFIC

SALE of SLIPS

Once Again Hall's Bring You Slips of

EXCEPTIONAL VALUE

Real Silk Crepe

Lace Embroidered Style

Excellent Value at 1.85

SPECIAL 1.29 Each

Imagine real Silk Slips at this price! Well tailored, they have strong seams, adjustable shoulder straps and are trimmed with quality lace. At this price, for such quality, you can afford several. White and tearose in sizes 32 to 44.

RICHARD HALL Limited

FRIDAY at HALL'S

YOUR "OPPORTUNITY"

Gordon FINE SHIRTS

Sizes 14 to 17 Sleeve Lengths 32 to 35

1.00

AN ACHIEVEMENT IN FINE QUALITY MEN'S WEAR — A SPECIAL SALE OF Gordon SHIRTS

GUARANTEED SHIRTS Regularly Priced $1.55 to $1.95

ON SALE FOR ONE WEEK $1.00 each

Your "opportunity" to participate in this outstanding value event. Stock up now for Fall and Winter. More than twenty patterns. Fine quality Broadcloth from best Dominion and English looms — stripes and checks and also plain whites — regular collar-attached and separate collar styles — sizes 14 to 17 — sleeve lengths 32, 33, 34, 35.

NO MAN EVER HAS TOO MANY SHIRTS. BUY A SUPPLY NOW FOR TOWN AND SPORTS WEAR.

SPECIAL! Men's Fine Botany Wool CARDIGANS—

SIZES 36 to 44

An exceptionally good 'Buy' in a serviceable, warm cardigan style sweater. Close ribbed knit, V neckline, two pockets. Grey and heather mixtures. Get yours tomorrow. SPECIAL 1.98

Men's Reg. 1.95 Broadcloth PYJAMAS Special 1.69

Superior quality mercerized finish broadcloth in pleasing, clean cut stripes. Mostly collar style coats with plain shade material as trim. All tubfast colors in blue, green, wine, gold, etc. Sizes A to D.

New Patterns In Men's Wool SOCKS Special Pr. 49c

A dandy value in warm, all wool socks in popular weight for Fall. A select range of new checked, diamond, stripes and fancy patterns. Well reinforced at toe and heels. Sizes 10 to 11½. Buy your needs NOW!

Boys' Warm Wool Blanketcloth WINDBREAKERS Special 2.98

Every boy wants one, and here's where you can get the best value! Just note these features; buttoned to throat; raglan sleeves; pleated back; leather bound pockets; side straps; buttoned wrist band. Wine or blue in 24 to 34 sizes.

Boys' Botany Wool Zipper Fastened SWEATERS Special 1.00

A fine, closely knit all wool pullover, convertible collar style with zipper closing. Ideal for school boys and general sport wear. Choice of wine, brown, green and blue. Sizes 26 to 34. A wonderful value for 1.00.

WHEELING YARN

Canadian Made— 2 and 3-Ply 1.19 lb.

A particularly sturdy yarn, having wearing qualities surpassing many other makes. 2 and 3-ply well scoured and ideal for knitting all types of warm outer garments for men and boys. Colors include: Brown — Cardinal — Heather — Black — Buff — Royal — Light Grey Scarlet — Seal Brown — Grey and White Mottled

Horn's 2 and 3-Ply Yarns

A favorite for men's socks, mitts and heavy sweaters. All wool, even thread, thoroughly scoured. A full range of the most popular and wanted shades. lb. 1.29

Diadem Sport Wool

Just see the wide selection of fresh, rich colors . . . , the range of pastels . . . the darker staple shades! A color to suit every taste and requirement, and a wool that's used extensively for sweaters, tams, scarfs, kiddies' wearable, afghans, etc. 1-OZ. BALL 10c

DELIVERY FREE

Special Congoleum 6' x 9' Rugs

A popular size in rugs, suitable for kitchens, dining rooms, living rooms and sun rooms. Seconds and dropped patterns in conventional and block effects. EXTRA SPECIAL, each ... 4.50

New Patterns In Rexoleum

Special purchase of newpatterns in this serviceable felt base floor covering. Block tile and conventional patterns in well blended colorings. 2 yards wide. SPECIAL VALUE. SQ. YD. ... 29c

4 Yard Wide LINOLEUMS

First quality floor coverings in the new Fall patterns. Bordered printed patterns in very attractive colorings. Splendid wearing, easily kept clean and fresh looking. Exceptional value, SQ. YD. 85c

RICHARD HALL LIMITED PHONE 1780

Real SPECIALS

Superior English Flannelettes

For extra quality, extra weight and warmth, you'll make pyjamas of this superior quality material. Lovely striped effects in various width and color combinations. Full yard wide. Yard 25c

Heavier Pyjama Flannelettes

Extra heavy, yet soft and well napped. Choice striped effects in tubfast colors. Full yard wide. Suitable for men's and boys' pyjamas, interlinings and quilts. Special value. Yard 29c

Extra Special! 27" Flannelette

Here's a bargain in a warm, sturdy flannelette that can be used for so many purposes. Suitable for kiddies' garments, linings, interlinings and for gowns. Various colored stripes. Yd. ... 15c

Yard Wide Flannelettes

Of firm, close weave with soft, napped finish. Various width stripes in a varied selection of tubfast colors including blue, pink, orchid, gold, green, etc. SPECIAL VALUE. Yard 19c

Warm Printed Dress Flannel

For kiddies in the country where extra warm dresses are essential we advise this close, firmly woven napped material. A splendid selection of gay, bright patterns on dark, serviceable grounds. All 36" wide. Yard 35c

Girls' Navy Gym Bloomers

Well made bloomers of warm, fleeced balbriggan. Elastic at waist and knee. Sizes 12 to 16 years. Suitable for gym wear or for wear under dark dresses. SPECIAL VALUE 55c

The Peterborough Examiner

PETERBOROUGH, ONTARIO, CANADA, THURSDAY, SEPTEMBER 16, 1937

False Teeth Found In Pear Core

WOODSTOCK—Police were called in on this case. A man, whose name Police Chief Callander withheld, reported his false teeth were missing and his belief they were caught in a pear core he threw out of a window. The man wanted flashlights to aid in the hunt. The plate was found in the pear core, hanging in a rose bush.

Woman Is Shot For Arguing

INDIANAPOLIS—A woman nursed five bullet wounds today as a result of an argument over when her seven-year-old daughter should take a bath. George Graef, 41, shot his wife, Ruth, twice through the left leg, once through the right forearm and once through a finger of her left hand in the argument.

Utilities Forced To Increase Capacity At Sub-Station

General Manager Instructed To Obtain Prices For Transformer

A necessity of increasing the capacity of the Aylmer street sub-station by addition of a 3,000 KVA transformer at a cost of about $13,000 was agreed upon by the Utilities Commission at a meeting Wednesday. Manager Ross Dobbin was instructed to obtain prices for a transformer and necessary switching.

Steady increase in the demand for power has forced the expansion, it was revealed. At present the station has three 3,000 KVA transformers with a total capacity of 9,000 kilowatts or 12,000 horsepower, Mr. Dobbin reported. The maximum peak on the station has increased from 7,344 horsepower in 1934 to 9,800 horsepower on September 9, 1937. With the overlap in lighting and power loads in November and December, a total load of 10,000 horsepower can be expected, Mr. Dobbin predicted.

"Should anything happen to one of the sub-station transformers we would not be able to carry the load on the remaining units," the manager's report stated. "It is therefore evident that we should immediately place an order for an additional 3,000 KVA transformer with necessary changes in switching. This will cost about $13,000."

Another big gain in the peak power demand for the city as a whole during August as compared with August 1936 was reported. The peak was 8,600 horsepower during the month against 7,200 last year.

Gains were revealed in the kilowatt hour totals sold in all three classes, domestic lighting, commercial lighting and commercial power. The gain in domestic lighting over last August was 12.6 per cent., in commercial lighting 16 per cent., in commercial power, 6 per cent.

Manager Ross Dobbin reported the Canadian General Electric continued to take 1,500 horsepower during the month and that the power demands from the Auburn and Bonner-Worth plants were back to normal with re-opening of the plants.

An operating statement from the Gas Department for the months of July and August showed a net gain of $2,934.92 as compared with $3,066.26 for the same two months last year.

Corn Roast Is Held At Blewett Home

A very enjoyable evening was spent on Friday at the home of Mrs. Stanley Blewett, when Miss Alta Wilson and Mrs. Blewett were joint hostesses at a jolly social evening and corn roast given in honor of Miss Wilson's Sunday School class, the evening was spent in games, music and recitations, after which an abundance of corn, sandwiches, cake, candy and orangeade were served. Among those present were, Ora Wilson, June Blewett, Barbara Ferguson, Phyllis Rowland, Jean Young, Gladys Young, Margaret Atchison, Barbara, Margery and Hazel Millen, Audrey Hatherly and Arthur Beardsmore.

MARTIN GUERIN

Wishes to Announce

That he is now situated in the Barber Shop on George Street, Two Doors South of Westcott (formerly occupied by Orville Fallis), and would appreciate your Patronage.

Extra Bus Service

LINDSAY FAIR

Friday and Saturday

Sept. 17 and 18

Leave Peterborough at 7.45 a.m.; 1.00 p.m.; 4.15 p.m.; 7.00 p.m.

Last bus leaves Lindsay 10.30 p.m.

McLENNAN COACH LINES

ICE CREAM

SPECIAL THIS WEEK

Vanilla, Orange, Pineapple

15c brick; 2 for 29c

$1.00 Gallon—Any Flavor

Dutton's Tea, Coffee and Nut Store

406½ GEORGE ST.

PHONE 262-W

TINSMITHING, HEATING AND PLUMBING

Orders Solicited

Work Carefully Performed

SOLE AGENTS FOR

Hecla Furnaces

Special Prices for September

CARLOAD OF FURNACES JUST RECEIVED

W. R. TURNER

196 SIMCOE PHONE 891

MAIN STREET TOPICS

Jabs and Jottings as Picked Up By an Examiner Reporter.

ONE CHIMNEY FIRE.

Firemen responded to a call to a chimney fire at the home of J. O'Toole, 201 Rink street, overnight.

REBUILD CIRCUIT.

Reconstruction of the Utilities circuit No. 10 from the Aylmer street sub-station to the central portion of the downtown district is underway.

TAG DAY IN OCTOBER.

The Children's Aid Society will make its annual appeal for funds with a tag day during October, it was decided at a meeting yesterday. The objective of the appeal this year will be $1,000.

SIAMESE TWINS.

A case of Siamese twins in golden bantam corn was demonstrated by Fred Bisonette of the River Road to-day. He found the double-cobbed cob in the corn field of Albert Wilson in Douro township.

NO COURT TODAY.

Following an extremely heavy docket on Wednesday when Magistrate A. E. Gee dealt with a total of thirty-eight cases, including those concerning traffic infractions, there was no court today.

SEEK STOLEN CAR.

City police are anxious for information that will lead to recovery of a 1936 model Chevrolet coach automobile license 10-R-35 which was stolen on Tuesday from Monaghan Road in the vicinity of Canadian Johnson Motors plant. The car is owned by Donald Wood, 417 Weller street.

CHARGE WITHDRAWN.

Magistrate A. E. Gee on Wednesday permitted the Crown to withdraw a charge of theft against John Gibbs, who was accused of stealing water-melons, the property of Stanley Clark. His Worship did not decide upon the question of title to property, which was the subject of the alleged theft. W. B. Gordon acted for the defendant and E. F. Borbridge appeared for the Crown.

INVITED TO SPEAK AT OSHAWA.

Alex. L. Elliott, Liberal candidate for Peterborough, was invited to speak over CFRB from nine to ten on Saturday evening at a broadcast from the Genosha Hotel, Oshawa. Gordon Conant, K.C., of Oshawa, is the Liberal candidate for the Ontario Riding, and other candidates invited to speak besides Mr. Elliott were Daniel Lang, K.C., Ian Strachan, K.C., and Lionel Conacher, all of Toronto. Owing to the fact that a large Liberal rally in Apsley had previously been arranged by the campaign committee for Saturday evening, Mr. Elliott had to refuse the invitation.

A CHRISTMAS TAG DAY.

Another reminder of the steady paced approach of the end of the year sounded today in a request of the Workers' and Unemployed Association for support of their Tag Day on Saturday for welfare work and their Christmas tree fund. The association's welfare work is going on all the time to the best of its resources. This is the only appeal for the Christmas tree fund that will be made by the unemployed. Charles Lambert and H. Martin said that the assistance of the public would be greatly appreciated mainly because the bulk of the money will be spent in making the Christmas holidays happier for many children.

EIGHT NEW HEATERS.

The local demand for electric power for use in flat rate water heater advanced to 743.58 h.p. with the installation of eight more heaters during August. Since January, 164 have been installed and now a total of 1,225 are in operation in the city.

LESS WATER PUMPED.

Although average temperatures during August this year were higher than those of August, 1936, the water pumpage total for the city showed a decrease, Utilities Manager Ross Dobbin reported to the Commission yesterday. The figures were 87,370,000 gallons as compared with 110,102,000 last year. He accounted for the difference by the greater fall of rain this year.

18 NEW SERVICES.

Eighteen new water services were laid by the Utilities Commission during August, and two were repaired. Laying of a 2-inch main on Dunlop street was completed and work was begun on the connecting of two dead ends on Victoria and Park Hill road. A 3-inch service was laid to the Queen Alexandra School, replacing a 1¼-inch service.

MISSIONARY AS SPEAKER.

Adjutant W. Torgenson who spent several years in Africa with the Salvation Army is announced as guest speaker at the Kiwanis luncheon meeting on Friday. His address will deal with his missionary work in Kenya Colony and promises to be of unusual interest. Adjutant Neil Warrander head of the local corps of the Salvation Army who was responsible for extending the invitation, will introduce the speaker it is announced.

BY-LAW NUMBER 3270

A By-Law to Prohibit the Posting of Notices or Advertising Matter in the City of Peterborough

PASSED THE SEVENTH DAY OF SEPTEMBER, A.D. 1937.

WHEREAS the Council of the Corporation of the City of Peterborough deems it expedient that a By-law prohibiting the posting up of bills, posters or other advertising matter on certain properties within the limits of the City of Peterborough should be made.

NOW THEREFORE THE CORPORATION OF THE CITY OF PETERBOROUGH BY THE COUNCIL THEREOF ENACTS AS FOLLOWS:

1. No bill, poster or other advertisement of any nature whatsoever shall be placed on or attached to or caused to be placed on or attached to any tree situated on any public street, highway or thoroughfare within the limits of the City of Peterborough or any pole, post, stanchion or other object which is used for the purpose of carrying transmission lines of any telephone, telegraph or electric power company situated on any public street, highway or thoroughfare within the limits of the City of Peterborough.

2. Any person found guilty of a violation of this by-law shall on conviction thereof be liable to a fine not exceeding FIFTY DOLLARS and costs and in default of payment thereof, the said fine and costs may be levied by distress and sale of the goods of the offender and in case of there being no distress or not sufficient distress out of which same can be levied, the same offender may be committed to the common gaol of the County of Peterborough for any period not exceeding six months unless the fine inflicted and costs, if any, including the costs of the distress and of the committal and conveyance of the offender to the gaol are sooner paid.

(Sgd.) G. A. MacDONALD, Mayor.

(Sgd.) S. R. ARMSTRONG, Clerk.

MISS D. WALKER FOUND JAPANESE VERY COURTEOUS

Back from the war-troubled Orient some days overdue, Miss P. Daisy Walker has resumed her duties on the teaching staff at Queen Alexandra School.

After the SS "Empress of Asia" docked at Vancouver on Saturday four days behind schedule, Miss Walker caught the first available train east an don arriving in Peterborough on Wednesday noon went almost at once to her classroom and is now undergoing the experience of readjusting herself to normal conditions after an absence of three months. As a delegate from the Canadian Teachers' Federation to the World Federation of Educational Associations, Miss Walker attended a big international convention of teachers at Tokyo. The convention was made up of 2,300 delegates from 38 different countries, China being one of the countries that was not represented.

Ship Was Commandeered

Miss Walker, who had been expected back here some days earlier, explained the delay as being due to the fact that the "Empress of Asia" was commandeered by the British government to carry troops from Hong Kong to Shanghai and to carry refugees out of the stricken Chinese city.

Miss Walker was in Shanghai during July and at that time she saw no apparent signs of the trouble that was to follow so shortly afterwards, although war was raging around Peiping further north.

She had been much impressed with the beauty of Shanghai and found it hard to believe that many of its fine buildings had since been wrecked by Japanese gunners and warplanes.

Her itinerary was to have taken her to Peiping, but wisely accepting the advice of transportation officials who told her she could be transported there with no guarantee of getting back, she decided to give it a miss. A party of American delegates who did go to Peiping against advice they received were for ten days delayed at the United States legation owing to the serious state of warfare that existed in and around that city, she said, and they told of other devastation there.

Loses Shanghai Souvenirs

When in Shanghai Miss Walker recalled she bought a whole grip full of souvenirs, leaving the grip with the C. P. R. agent to be forwarded on. The grip and the contents has not yet caught up with her, if it ever will, though Miss Walker expressed the opinion with a merry twinkle in her eyes, "It might arrive in time for Christmas."

She believed it was more than probable that the grip had been blown to fragments during one of the many raids on Shanghai, but was grateful that it was only the grip had suffered such a fate and not any of her friends or herself.

Of actual warfare, Miss Walker saw none. She had returned to Japan before the trouble developed in Shanghai. The only warlike scenes she witnessed were the departure from Japanese centres of troop trains and the occasional column of troops that were seen on the march through the streets.

Friendly, Courteous People

Her own treatment at the hands of the Japanese, she said, left nothing to be desired. She found the people of that country courteous to a degree and most friendly. She noticed a general feeling of "repression" amongst the people so that they appeared as if afraid to voice their own opinions in public, and she said there was also a rigid censorship of mail.

Letters she mailed to her relatives and friends here apparently failed to reach them, and letters written to Miss Walker by her cousin Harold G. Walker failed to reach her.

Among the last letters received here by Mr. Walker from his cousin were those dated from and near Shanghai around July 17 and 18 last.

Miss Walker described Tokyo as a city of modern buildings which has arisen from the ashes of an earthquake there twenty-three years ago. She said during their stay in Japan delegates were welcomed cordially everywhere and were entertained freely at banquets, theatre parties and so on. One of the most impressive things she witnessed was the beautiful Obon Festival—the festival of departed spirits staged with a typical Japanese disregard of "the fittingness of things."

No Comparison

There was no comparison, Miss Walker said between the railways of China and Japan and the great transportation systems of the Dominion. In Japan she found first class coaches were extremely scarce. Delegates travelled second class chiefly, while on one occasion when she was not travelling with the party, Miss Walker ventured to journey third class from Nojiri to Tokyo.

"Such crowds I never saw," Miss Walker laughed recounting some of the customs she observed among the natives that were strange to foreign eyes.

Glad to be back home, Miss Walker said she got the opinion while in the Orient that should the war have the effect of establishing a united China, the Japanese would find they had bitten off more than they could chew and would probably find the Chinese more than a match for them.

Successful Rural Fair Is Held In Schools In Warsaw Area.

In Spite Of Rain Fair One Of The Best In History Of Township

Driven to shelter by rain, pupils of eleven Douro and Dummer schools staged a successful school fair despite adverse weather conditions in the township hall at Warsaw on Wednesday. Exhibits were down in volume from previous years but were declared of a quality equal to any of past years by Agricultural Representative A. D. Runions, who supervised the program.

Signalized in the award of the three Eaton prizes, leading honors of the day were won by Ronald Frankish of S.S. 6, Douro; Stella Wilkinson, S.S. 3, Dummer, and John Wilkinson, S.S. 3, Dummer. Shields for high-point averages went to S.S. 3, Dummer and to S.S. 6 Dummer. A feature of the program was participation of 8 of the 11 schools in the Strathcona exercises, each school giving individual school numbers.

Prize winners of the various classes were:

Oats, quart—James Hill, S.S. 3, Dummer. Barley, quart—William Dunford, S.S. 6, Douro. Wheat, qt.—Kenneth Drain, S.S. 3 Dummer. Field corn—James Healy, S.S. 12, Dummer. Sweet corn—Jean Lonsberry, S.S. 3, Dummer. Oats, sheaf—Ronald Frankish, S.S. 6, Douro. Wheat sheaf—Kenneth Drain, S.S. 3, Dummer. Carrots—Ruth Wilkinson, S.S. 3, Dummer. Beets—Marvin Kidd, S.S. 12, Douro. Onions—Leonard Murphy, S.S. 11, Dummer. Parsnips—Pearl Tucker, S.S. 3, Douro. Trnips—James Healey. Mangels—Sherwood Moore, S.S. 12, Douro. Potatoes, Cobblers—Rodney Douglas, S.S. 3, Dummer; Dooleys, Sherwood Moore. Pumpkin—Morris Little, S.S. 5, Dummer. Tomatoes—Ronald Frankish. Eggs—White, Margot Clysdale, S.S. 4, Dummer; Brown—Ronald Frankish.

Asters—Marion Davis, S.S. 3, Dummer. Verbenas—Stella Wilkinson, S.S. 3, Dummer. Petunias—Raymond Clements, S.S. 3, Dummer. Nasturtiums—Lloyd Payne, S.S. 5, Dummer. Snapdragons—James Hill, S.S. 3, Dummer.

Oatmeal macaroons—Doris Clysdale, S.S. 5, Dummer. Date loaf, Mary Wass, S.S. 3 Dummer. Loaf Cake—Mazie Lloyd, S.S. 6, Douro. School Lunch, Leonore McIlvena, S.S. 3, Dummer. Wash Cloth—Stella Wilkinson. Spoon Case—Doris Carveth, S.S. 4, Dummer. Guest Towel—Gloria Kidd, S.S. 12, Douro. Apron—Isabelle Gallagher, S.S. 1, Dummer. Plasticine Banana—June Lonsberry, S.S. 3, Dummer. Window Stick—John Wilkinson. Cuts Outs—Sherwood Moore. Milk Stool—William Dunford. Farm gate sign—Ivan Hendren, S.S. 3, Dummer.

Primer writing—Stella Wilkinson. 1st writing—Marion Davis. 2nd writing—Dora Payne. 3rd writing—Ruth Winkinson. 4th writing—Jean Payne. Primer writing—Beryl Reynolds, S.S. 6, Douro. 1st Drawing—David Millar, S.S. 4, Dummer. 2nd drawing—Marjorie Clements. 3rd drawing—Robert Payne. 4th drawing—William Dunford. Poster—Florence Payne. Scrap book—Valette Bolton, S.S. 12, Douro. Scrap book—Ronald Frankish. Picture Collection—Ronald Frankish.

Foal—Jean Watts. Calf, dairy type—Neil Selkirk. Calf, beef type—Jean Watts. Market lamb—Ruth Hendren. Foal, halter-broken—Reg. Sampson, S.S. 11, Dummer. Calf, halter-broken—Neil Selkirk. Lamb showmanship, Ruth Hendren. Sock darning—Norma Payne. Rope splicing—Basil Clements. Girls' judging—Lenore McIlvena and Mary Watts. Boys' judging—Ronald Frankish and William Dunford. Recitation primer—Victor Clements. Recitation, 1st—Joan Healey. 2nd Class, language test—Eleanor Clements. 3rd No. work—Royce Little, S.S. 4, Dummer. 4th, public speaking—Margot Clysdale and Valetta Bolton.

New President

Aga Khan (ABOVE), spiritual leader of millions of India's Moslem's and wealthy sportsman, was elected head of the League of Nations Assembly for the present session now in progress. The assembly has ignored Italy and Germany—both of whom have withdrawn from league collaboration—by recognizing the Spanish Loyalist government and refusing to bar Ethiopia from league membership.

MISS JEAN MILLEN TAKES THE LEAD

Miss Jean Millen, who Wednesday was holding second position tie with Jean Belleghem in the Kiwanis Club Popularity Contest, today stepped up the ladder, making the top rung with a total of 4,300 votes. Irene Hollingsworth, who held first place yesterday, dropped back to second, with Jean Belleghem running a close third. Jean Milliken, one of three tied in sixth position, broke up the trio by sliding to fourth, now tie with Clemens Long. The contest closes in the Armouries at 10.30 tomorrow night. With all the contestants running so very close, and only one more day to go, competition is without doubt very keen. The standing at noon today:

Jean Millen	4,300
Irene Hollingsworth	4,000
Jean Belleghem	3,900
Isabell Milliken	3,300
Clemens Long	3,300
Olive Rowe	3,000
Dorothy Blade	3,000
Margaret Gardiner	2,800
Jean Cole	2,700
Viola Sexsmith	2,300
Phyllis Cruthers	2,000
Alberta Wright	1,900
Jean Nichols	1,200

FULL ENTRY LIST AT LINDSAY FAIR

LINDSAY, Sept. 16.—With every stall in the horse, cattle, sheep and swine barns full and with every inch of available space in all other buildings taken by exhibitors, the Lindsay Central Exhibition opened its gates yesterday for its sixty-first annual showing.

Rain fell intermittently during the morning.

The poultry house is filled with all breeds of fowl and the exhibits of fruit, flowers, seed and grain are the largest in years. The second floor of the main building is packed with exhibits of ladies' work, cooking, preserving, etc., while the main floor is occupied with exhibits by the leading manufacturers and merchants of the district.

To-day is Citizens' and Children's Day, when the schools and places of business will be closed. First showing of the grandstand acts will take place Friday afternoon with two horse races and concerts by the Lindsay Citizens' Band.

With more than $6,000 spent on improvements to the grounds and the race track this year, Exhibition Park presents a great change in appearance to visitors. A large piece of land at the northern end of the grounds has been purchased and levelled and will be used for the parking of cars, thus leaving the centre green open for softball games and other sports. This afternoon the finals in the Lindsay Men's Softball League will be a feature attraction when Red and Whites, Warders and Jones Boys will battle for the championship and the London Life trophy.

Yesterday, judging was commenced in ladies' work, fruit and flowers; to-day the livestock judges will commence work, with judging in the various classes continuing until Saturday.

FREE STATE REMITTANCES

Immigrant remittances from the United States to the Irish Free State last year have just been estimated in Dublin to have totaled over $12,000,000.

AUTUMN ASSIZES OPEN ON SEPT. 27

Fall assizes of the Supreme Court of Ontario are scheduled to open here on September 27, with Mr. Justice Hogg presiding, it was announced by Crown Attorney V. J. McElderry, K.C. today. So far only two criminal matters are set down for presentment to the Grand Jury. They constitute a charge of publishing false information against Harvey Murphy, president of the Ontario Federation of Unemployment; and a serious charge against George Selmes of this city in respect to an alleged offence against his daughter. Selmes was previously convicted of the offence and on appeal was granted a new trial. Alex. Welch, United Textile Workers' organier, balled for trial on a charge of assaulting the Chief Constable in the execution of his duty, will not come for trial at the assizes. He has elected trial at the General Sessions of the Peace in December, but meanwhile has the option of electing a speedier hearing before the county judge at a non-jury sitting.

WATER SPORTS BEING PLANNED FOR SATURDAY

Generally acknowledged as having been the best of waterfront attractions on the official program at Canadian National Exhibition, an aquatic display of skill and daring sponsored by Peterborough Canoe Company is to be staged specially for local audiences. The aqua-planing and skiing program will be presented Saturday afternoon on Little Lake in front of George Street Wharf, weather permitting, it is announced by D. A. Loomis, M.C., director of the group of water performers.

All through the C.N.E. the group gave two performances daily on the waterfront and proved to be a popular item on official exhibition program. The majority of the aquatic acrobats, if that term can be rightly applied, are local and district swimmers who have taken the spotlight at the Rice Lake and Kawartha Lake regattas, for proficiency in swimming, paddling and so on. The group includes: Doug Loomis, director; Miss Norma McIntosh, Bobcaygeon; Margaret Smith, Dundas; the sisters of Pat and Marjorie Perrin of Toronto and Bewdley, Ronald Rennie, Keene; Mel Hunter, Bill Taylor, Eric Dinesen, and Jack Holland, all of Peterborough. With exception of Miss Smith, all are expected to take part in Saturday's exhibition program, and spectators are promised something novel by way of a thrilling performance. There will be demonstrations of both water skiing and aqua-planing.

Doug Simpson will drive the 110-horsepower "Peterborough Seafarer" having an overall length of 125 feet, and which will be used to tow around the lake the various performers as they give their exhibitions of daring and skill.

Drills For Coal With Car Engine

Lougheed, Alta., Sept. 16.

USING a self-produced appliance operated with power from an automobile, R. Lees, farmer and prospector from Galahad, is prospecting for coal in this vicinity of northern Alberta.

Mr. Lees has drilled through a seam of soft coal seven feet thick under farms in this area but is trying to reach a seam of harder quality. He hopes to make a strike at a depth that will facilitate easy mining.

Children's Shelter Crowded Wards Must Be Boarded Out

Adequate Room For 15 Children—July's High Was 25 Children

Accommodation in private boarding homes for five of their wards will be obtained at once by the Children's Aid Society. At their meeting Wednesday, attended by thirteen of the members, with Rev. Dr. A. T. Barr presiding, it was stated that the Shelter affords adequate room for fifteen children, but the number of them in the Society's care recently has exceeded twenty. In July the registration reached twenty-five and the peak number in August was 24, declining recently to twenty-one and twenty-two.

Investigators of the Department of Public Welfare advised the Society that some provision would have to be made for the proper housing of the children, and the Society authorized John Edgar, superintendent, to place five of the children in private homes.

Arrangements for Tag Day were left to Mr. Edgar, who will be assisted by some of the members.

Members present were Warden Brown, Mayor Macdonald, Reeve James Gifford, Reeve John McCaul of Asphodel, Alderman Stocker, R. L. Dobbin, E. Bruce Fowler, Dr. R. P. Nott, Mrs. E. F. Lawrence, Mrs. Jos. Welsh, Mrs. J. J. Lynch and the president, Rev. Dr. Barr.

The controversy of pasteurized milk vs. raw milk arose for debate in a new civic quarter when a brief argument on the subject took place.

Superintendent John Edgar reported Shelter costs had been reduced by contribution of 10 quarts of milk a day by a milk producer at the south end of the city, who pastures his cows on the Sewage Disposal plant lot.

"I understand that milk is not pasteurized," Alderman Walter Stocker said. "We should not accept the contribution." He pointed out that Society regulations forbid use of raw milk at the Shelter.

Superintendent Edgar reported the cows had been T.B. tested at the direction of M.O.H. Dr. G. Murray Fraser and a satisfactory report returned. No action was taken by the meeting on the suggestion of Alderman Stocker.

MANY CASES

SYDNEY, N.S. (CP).—A total of 375 cases were handled in city police court for the three months ending August 31, according to figures given out by court officials. Majority were for liquor act charges.

THE STARS SAY . . .

By GENEVIEVE KEMBLE

For Friday, September 17.

Very lively affairs, with much stirring in both private and business affiliations, are indicated by the lunar as well as mutual aspects of the ruling planets. It is proable that the commotion may be instigated by the sudden culmination of a romance, or other exciting denouement in the domestic, social, affectional or artistic life.

Those whose birthday it is are on the eve of a very lively and pleasant year, full of excitement, adventure and merriment. This may be due to a sudden climax in a romantic affiliation which may call for a hasty readjustment of all plans and objectives, as well as environs.

A child born on this day may be brilliantly versatile, talented, adventurous and ambitious, although very restless, fond of pleasure and youthful excitement. It may have an unusual career in some cultural line of endeavor.

PRIZE-WINNERS AT DOURO SOCIAL

(Examiner Correspondence.)

DOURO, Sept. 16. — The drawing of the tickets in connection with the Douro social was held on Tuesday night in Harmony Hall. Winners were: $10, Mrs. John Walsh, 863 Water Street, Peterborough; $10, Ray Walsh, Douro; $10, Hon. G. N. Gordon, K.C.; Coleman lamp, John Collins, Indian River; Aladdin lamp, Fergus O'Connor, Douro; $5, Martin J. Roche, Peterborough; $5, Thomas Garvey, 364 Rogers Street, Peterborough; $5, Sister St. Bridget, St. Mary's Convent, Peterborough; $5, Frances G. Leahy, Douro; $5, John Torpey, Hunter Street, Peterborough; $5, Daniel Kennedy, Douro; $5, Miss Margaret Earo, of Brock Street, Peterborough; $5, Mrs. Michael McManus, Douro; 1 cwt. flour, Vincent Moher, Douro; flour, Mrs. Gus Torpey, Indian River; 1 cord wood, John Sheehan, Douro; bedspread, John Sheehan, Douro; tablecloth, John Allen, Douro; 1 cwt. sugar, Rev. E. Welsh, Douro; pure-bred Jersey heifer, Peter Moore, Peterborough.

KIWANIS KARNIVAL

AND

"Produced in Peterboro Exhibition"

WILL BE HELD IN THE ARMOURIES

TO-NIGHT AND FRI. EVENING, SEPT. 16 - 17

Dodge Car Given Away—Popularity Contest—

Loads of Fun—Interesting Displays of Peterborough's Industries

IN AID OF UNDERPRIVILEGED CHILDREN

Doors Open at 7.30 — No Admission.

Clip This Coupon – neatly – Deposit in the Box

placed at the entrance door to the Armouries, on Thursday or Friday evening BEFORE 8.00 o'clock. . . Everyone has an equal chance to win the special

$5.00 Door Prize

MY NAME IS . . . . . .

ADDRESS . . . . . .

Kiwanis Carnival Door Prize

CANADIAN DEPARTMENT STORES LIMITED

TWO BIG RADIO SPECIALS

AWAY BELOW USUAL PRICE

5-tube Electric Console

AS ILLUSTRATED—HARVEST SALE PRICE

A Radio Special that you'll do well to snap up. Made by one of Canada's well-known radio manufacturers. Offered at this price for the sale only, 5-tube electric console, covers both standard and short-wave broadcasts. Has full vision dial; automatic volumn control; tone control; 12-inch dynamic speaker. All housed in a beautiful walnut cabinet. Sale Special, each 64.95

4-tube Battery Console

HARVEST SALE, SPECIAL COMPLETE

A money-saving offer to those who want a fine battery Radio, of well-known make. Priced low for the Sale. Four-tube battery console model, 2-volt type; fully equipped with 2 "B" batteries, and choice of 600-hour "A" battery or storage battery (requires no "C" battery). Harvest Sale price, each, complete 54.95

Sets may be obtained on the Budget Plan.

—Basement, C.D.S.

DENTON MASSEY BACKS POLICIES OF EARL ROWE

LINDSAY, Sept. 16. — To an audience estimated at more than 3,000 which packed the Armouries here to capacity last night, Denton Massey, M.P., described Hon. Earl Rowe's labor policies as being identical with those obtaining in Great Britain at present. The Toronto Federal member was speaking in the interests of L. M. Frost, candidate in Victoria, and brother of Cecil Frost, Conservative provincial organizer.

T. H. Stinson, M.P. for Victoria, describing Mr. Hepburn's car license fee reduction as a bribe for votes, claimed that this reduction should have been made at least one year ago. "In 1934 Mr. Hepburn promised to spend every cent derived from gasoline tax on roads. In the past three years he has collected $62,000,000, and expended only $11,205,000. Why wasn't the surplus of $51,000,00 used to the benefit of motorists?" he demanded.

L. M. Frost flayed William Newman, Liberal candidate, for his stated intention of refusing to discuss the liquor or Separate School questions during the election campaign. "I will debate these matters on any platform at any time with my opponent," he said. Mr. Frost pledged himself to an extensive road-building program throughout Victoria and Haliburton Counties if a Conservative Government is returned on October 6.

The coming election in Ontario will have a vital effect throughout the Dominion, prophesied Mr. Massey. "British principles are at stake; principles which have been flouted by Mr. Hepburn. We cannot sit back and watch British principles and ideals desecrated and ravished," he said.

Mr. Rowe's labor policy was identical with that enunciated by the Prime Minister of Great Britain, Mr. Massey pointed out, quoting from the English Hansard wherein the British Premier stated that collective bargaining was the only sane method of ending industrial disputes. "Labor is entitled to free association as its inalienable right," he said.

MILLBROOK

The Women's Institute meeting, which was to have been held at the home of Mrs. J. L. Byam last Saturday evening, was postponed, owing to the storm, until Saturday, September 18, at the same place, at 8 p.m. Dr. J. W. Wright is the speaker for the gathering.

The annual Harvest Home service of St. Thomas' Anglican church will be on Sunday, September 19, with Holy Communion at 8 a.m., and morning worship at 11. The following Sunday evening The Bishop of the Arctic will be the guest speaker, the service being at 7 p.m.

Mrs. A. S. Hall has returned home after spending a week with her son-in-law and daughter, Rev. Franklin and Mrs. Bannister, Bowmanville.

On Sunday Mr. and Mrs. A. S. Hall, Mr. and Mrs. Clifford Hall, and daughter, Mrs. Fife, and Mr. and Mrs. Willis Hall motored to Campbellford calling on friends there and at Hastings, Warkworth and Keene.

The anniversary service in connection with the United Church at the Zion appointment were successfully carried through, with Rev. Clarence Ferguson of Bethany as the guest speaker. Congregations that filled the church gathered at 2.30 p.m. and 7.30, the choir from St Andrew's church, Millbrook, providing special music for the services. Late summer blossoms banked the altar adding their fragrance to the beauty of worship.

Rev. A. L. Siscoe and Mrs. Siscoe expect to leave at the end of this week for a two weeks' vacation in Quebec province. Rev. George Williams of Toronto, will preach on Sunday, September 19, in St. Andrew's church at 11 a.m., and the Young Peoples' Union will have charge of the evening service

Th following Sunday will be in charge of the Sunday School when the annual Rally Day program will be carried through.

The Millbrook circuit, this year, is trying the plan of having its anniversaries two weeks apart, instead of on the first three consecutive Sunday's in October. Consequently the Fallis Line church will observe its anniversary occasion on October 3, afternoon and evening.

INSECT TRAPS FOR TRAINS

Insect traps are to be fixed to cars of fast freight trains of a railway in England, in an investigation of the flight of insect pests.

'Schools Here!' But This Time By Radio

"Something new under the sun!" That's, perhaps, what a lot of people thought when the Chicago board of education began using radio to teach 315,000 elementary grade school children their lesson while school opening has been deferred until the wave of infantile paralysis, sweeping over the city, subsides. The scene in the lower photograph shows the start of the radio-school lessons as they were broadcast by Robert D. Gregg, principal of Mulligan school, Chicago, who teaches certain age and class groups. The photography at the top shows two of the youthful pupils as they listened to their lessons via loudspeaker. The boys, Albert Kaupas and his brother, Adolph, are in the fifth and seventh grades respectively, but they did their school work together and at home. While school opening has been delayed in Toronto and other Canadian cities, teaching school by radio has not yet been started or contemplated.

LIBERAL RALLY IS HELD AT BUCKHORN CANDIDATE SPEAKS

Amplifying Alex L. Elliott's summary of tax reductions by the Hepburn government, T. J. Carley recalled at the Liberal rally at Buckhorn Wednesday night that Cecil G. Frost of Lindsay, Ontario organizer of Conservative party had made a series of addresses last winter, one of them in Peterborough, advocating that property should be rescued from the mounting burden of taxation.

"Mr. Frost's address was an excellent one and received general commendation," Mr. Carley said. "He pointed out that too many taxes were being imposed on real estate, but while Mr. Frost was talking about that unfavorable condition, Premier Hepburn was doing something about it. As Mr. Elliott and Warden Brown have told you, Mr. Hepburn succeeded in lowering your taxes as ratepayers of Peterborough county to the extent of $6 on every $1,000 of your assessment."

Warden Roy Brown stated that in 1934 Peterborough county was billed for $88,000 as its contribution for the payment of provincial highways.

"That was the year the Henry government went to the people, and prior to the elections they undertook a great deal of extra road construction," Warden Brown said. "Leave that year's cost out of the reckoning because it was exceptional. For the previous five year, beginning with 1929, the average levy on this county for provincial highways was $32,991, which represented three mills in the county tax rate charged to you and me. The Hepburn government assumed the entire cost of provincial highways, and also the taxes you had to pay for old age pensions and mothers' allowances which amounted last year to $22,000 in this county. That meant another two mills off your tax rate, and this year the government handed back to you an amount equal to one mill, bringing the total of six mills. In other words, through the action of the Hepburn government your taxes are six dollars less on every thousand dollars of your assessment. I feel that the least we can all do is to help put the Hepburn government back into power.

The Liberal Candidate

Mr. Elliott told his Buckhorn audience that Peterborough county would have practically no debenture debt today if it were not for the cost of provincial highways prior to the Hepburn government's relieving the municipalities of this tax.

"Why should the people of Harvey township be charged for the cost of building a provincial highway in the southern part of the county?" Mr. Elliott asked. "The expense should be borne by the province. That was Mr. Hepburn's attitude on this question, and as a result of his action you have nothing to worry about when the province is paving No. 7 highway.

Because of the heavy tourist traffic in Peterborough county we are in a peculiar position. The summer population of Stoney and Clear Lakes is around 4,000, and on many of our roads 40 per cent. of the cars during the tourist season have United States licenses. Our county is one of the best tourist areas in Ontario with a great deal more traffic on our roads than in Durham and Northumberland, for example. I consider that we are entitled to thousands of dollars in road assistance more than is allotted to other counties not so situated, and if I am elected as your representative in the Legislature I shall do my best to see that we get a maintained road program for our rural sections."

Says Promises Kept

Mr. Elliott said every citizen appreciated the reduction of taxes. Municipalities were relieved of the cost of provincial highways, mothers allowances and old age pensions; the amusement tax was done away with; the Henry government's school examination fees were eliminated; license fees for trucks were reduced 25 per cent; and beginning October 1 licenses for automobiles would be reduced five dollars. On a 4-cylinder car the new license fee would be $2 as compared with $7 in the past.

"Premier Hepburn promised to cut the cost of government and he kept that promise," Mr. Elliott continued. "In the last fiscal year of the Henry administration the cost of carrying on the government was $113,000,000, and in the fiscal year recently closed Mr. Hepburn reduced it to $81,000,000, a reduction of $32,000,000; and after all the bills were paid he had a surplus of $9,000,000, after paying off $33,000,000 of the provincial debt.

Those figures tell the story of a balanced budget with a surplus, the first province in Canada to balance its budget in the last ten years. It is the pay as you go policy that every farmer knows is the only sound way of doing business."

Succession Duties

Mr. Carley spoke of the Hepburn government's record in collecting succession duties from the estates of rich people. The amount collected last year was $16,000,000, and the total for two years was around $28,000,000, and Mr. Hepburn expected that $50,000,000 would be paid into the provincial treasury before he was through, if the people gave him a new mandate.

"This is not a policy of soaking the rich," said Mr. Carley. "It means that when a rich man dies there should be no evasion of the law in regard to the monies which should be paid to the province from those estates. Under the previous administration monies were not collected from estates that should have been collected. The Hepburn government has simply taken the view that wealth should not be let off at the expense of poor men, and that succession duties should be collected in accordance with the law."

BUEHLER BROS. LIMITED

FRIDAY AT 387 George St.
Phone 3680
Free Delivery

Fresh Fillet
Smoked Fillet
Sliced Salmon
Shoulder Veal Chop 15c lb

Beef Shank .. 7c
Blade Roast . 15c
Rump Roast . 17c
SWEET PICKLED Shoulders .. 20c
BUTT Pork Steak . 25c
SHOULDER Pork Chop .. 22c
PEAMEAL Bacon 30c
Salt Pork ... 20c

Round Steak 21c
Veal Rib Chop 23c

TRY SHREDDED WHEAT — DAILY ENERGY FOOD

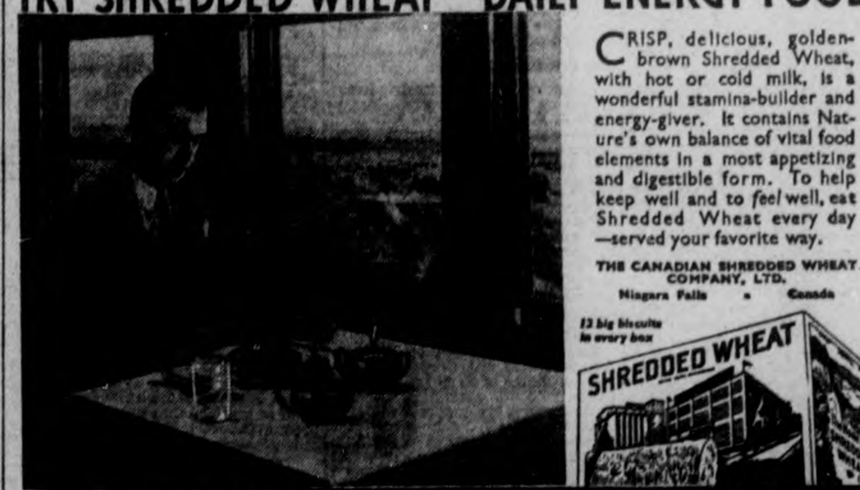

CRISP, delicious, golden-brown Shredded Wheat, with hot or cold milk, is a wonderful stamina-builder and energy-giver. It contains Nature's own balance of vital food elements in a most appetizing and digestible form. To help keep well and to *feel* well, eat Shredded Wheat every day —served your favorite way.

THE CANADIAN SHREDDED WHEAT COMPANY, LTD.
Niagara Falls - Canada

IN SHREDDED WHEAT THERE IS EVERYTHING NEEDED TO MAINTAIN RESISTANCE IN COLD WEATHER

SHREDDED WHEAT
MADE IN CANADA - OF CANADIAN WHEAT

Choice Quality CULVERHOUSE TOMATOES

This Season's New Pack 4 No. 2 Squat Tins 25c

FREE While Quantity Lasts
SCRIBBLERS
With Each Pound
A. & P. COFFEE

Vigorous and Winey BOKAR .... 1-lb. tin 29c
8 O'CLOCK Mild & Mellow .. lb. 25c
Rich and Full Bodied RED CIRCLE .... lb. 21c

3 CAKES CALAY
1 LARGE PKG. OXYDOL
ALL FOR 27c

SUNNYFIELD PASTRY FLOUR
5-lb. BAG 17c
24-lb. BAG 69c

BROOMS. 5-String - ea. 21c
LUX FLAKES - Lge. pkg. 21c
NIBLETS. Del Maiz - 2 tins 23c
DOMESTIC or EASIFIRST SHORTENING - - lb. 13c
4-LB. CARTON, 49c

PRESERVING NEEDS
Fruit Pectin CERTO .... 8 oz. btl. 24c
PAROWAX 1-lb. pkg. 12c
Rubber RINGS ... doz. 5c
Zinc RINGS ..... doz. 23c
JARS—Pints, ... doz. 99c
Quarts .... doz. 1.13
Pickling SPICE .... lb. 19c
Spirit or Blended VINEGAR ...... gal. 39c
Pure Gold Jelly POWDER .... pkg. 5c

SOUTH AFRICAN VALENCIAS (288's) ORANGES - - doz. 33c
ONIONS. No. 1 cooking 10 lbs. 17c
BANANAS, golden ripe 3 lbs. 19c
PEACHES ELBERTAS, AT A VERY ATTRACTIVE PRICES!

A. & P. Evap. MILK 3 tall tins 23c
Pard DOG FOOD 2 tins 23c
OLD ENGLISH WAX ...... 1-lb. tin 57c
OLDE TOWNE PICKLES .. 23-oz. jar 25c
Classic CLEANSER 3 for 13c
COMFORT LYE .. tin 10c

LAMB LEGS lb. 25c LOINS lb. 22c FRONTS lb. 14c
FRONTS, Boneless and rolled .... lb. 19c
PEAMEAL COTTAGE ROLLED - - lb. 23c
BLADE ROAST - - lb. 17c
THICK RIB ROAST - lb. 19c

Fresh Salmon Trout ... lb. 22c
Whole or Half
Centre Cuts or Steaks, lb. .... [illegible]
Fresh or Smoked Fillets .... lb. 17c

POT ROAST, boneless lb. 15c
BOILING FOWL. 3 to 4 lbs. ... lb. 23c
SMOKED, SIDE BACON. Sliced ...... lb. 29c
WIENERS. Smoked ... lb. 19c

Rowntree's Cooking 8-oz. Pkt. Chocolate 20c

A&P Food Stores

Chown Hardware

A three-word prescription brings quick relief: "Come to Chown's"

Vacuum Lunch Box

Black Japanned 69c

Lunch Boxes
Folding handles, hinged lid. colors, blue, green or black. 4¾ x 7 x 4½ inches 29c

BARN PAINT
Jap-A-Lac
Red, 1 gallon 2.49
5 gallons 11.95
Gray, 1 gallon 2.69

LANTERNS

Plain Tin with short or long globes.
THIS WEEK ONLY 1.25

SPECIAL BROWN
The same paint as used on the Exhibition fence. Suitable for fences, barns, garages and other wood surfaces.
1 gallon cans ... 1.39
2 for 2.49

CHOWN'S SPECIAL PAINT
CHOWN'S SPECIAL PAINT is a Medium-priced Paint, manufactured from pigments and liquids, which can be depended on for wear, ease of application and appearance.

White	Pearl Grey	Light Brown
Old Ivory	Shutter Green	Cottage Brown
Cream	Light Green	Bright Red

Chown's Special Floor Paint
MEDIUM GREY TAN
Quart Can—Regular 98c.
SPECIAL 49c
Gallon Can—Regular $3.35.
SPECIAL $1.95

KIWANIS CLUB CARNIVAL
PETERBOROUGH
September 16, 17th, 1937
IN THE ARMOURIES
In Aid of Under-Privileged Children.

HUBERT CHOWN HARDWARE
417 GEORGE ST. - OLD EXAMINER BLDG
WE DELIVER - 'PHONE 729

DOMINION'S TRADE UP FOR AUGUST

OTTAWA, Sept. 16—(CP).—Canada's finances and trade were buoyant in August, it was reported today by the Department of National Revenue. Customs and excise collections increased $5,846,797 over last year's figures, income tax, $172,293 and exports, $8,911,765.

On the revenue side, the biggest increase was in excise taxes which jumped from $13,346,640 in Aug. 1936 to $16,427,336 this year, an increase of $3,080,696. Customs duties increased $1,965,902, from $6,142,829 to $8,108,730. Excise duties increased $781,202, from $4,156,100 to $4,937,302.

Sundry collections brought total revenue from customs and excise to $29,536,033 an increase of $5,846,797 over Aug. 1936.

Revenue from income tax totalled $4,348,379 an increase of $172,293 over Aug. 1936.

Exports of Canadian products in August had a value of $101,471,260, compared with $92,559,495 in August 1936. Re-exports of foreign products increased from $970,261 to $1,867,330.

Newsprint was Canada's No. 1 export commodity during the month, reaching $10,662,990, followed by wheat, $9,098,765. Copper exports had a value of $5,248,576; nickel, $5,914,020; automobiles, $3,449,960; planks and boards, $4,448,134; wood pulp, $3,625,875, and meats, $3,864,902.

Canadian exports for the first five months of the government's fiscal year totalled $473,120,853, compared with $396,993,134 in the corresponding period a year ago. Similarly, customs and excise revenue increased from $105,283,841 to $131,935,596. Income tax revenue increased from $76,559,356 to $90,703,766.

MARMORA

Miss Nellie McHenry of Roseneath is visiting her sister, Mrs. A. McCallum.

Mr. and Mrs. J. Langman of Grimsby visited the latter's father, Mr. J. E. Bailey, over the week-end.

Clinton Gray returned home on Monday after a hitch hike to Halifax, Nova Scotia.

Mr. George Tice of Belleville was a visitor here on Wednesday.

Mr. Halpin of Peterborough is in charge of the barber shop of Clifford Jones while the latter is holidaying in Quebec.

SUBTERANNEAN PASSAGES

A Dutch woman dowser searched with a divinging rod for certain passages under the ancient castle in Gouda, Netherlands, and confirmed that they pass under the River Yssel.

Her Pimply Face Cost Her Job

She was efficient but made a poor impression when employers saw her face disfigured with itchy pimples. Why tolerate itching pimples, eczema and other red blotches due to external causes? Get quick relief with Peterson's Ointment. Makes skin look, feel better. Money back if not delighted. Peterson's Ointment 35c all druggists. Free Sample. Peterson Ointment Co., Dept. GT-114, Fort Erie North, Ont.

NORTH SCHOOL

Miss Ruth Burgess was a recent guest of Miss Margaret Burgess of Norwood.

Mrs. C. Would spent a few days last week with Mr. and Mrs. George Would and family.

Mr. and Mrs. H. Rusaw and son Lloyd were Sunday visitors with Mr. and Mrs. E. Colby and family.

Mrs. Williamson Burgess accompanied by Mrs. Bert Scott of Norwood are visiting this week with friends at London.

Mr. and Mrs. E. McLaughlin and daughter Julia accompanied by Mr. and Mrs. W. H. Elliott spent Sunday afternoon with Mr. Albert Elliott and Miss Mona Elliott of Asphodel.

Misses Lila and Margaret Burgess of Norwood were recent visitors with Mr. and Mrs. Harry Morgan.

Miss Anna Would is visiting this week with friends at Norwood.

Mrs. Bert Allan of Detroit and Miss Margaret Burgess of Norwood visited Saturday with Miss Gena McNeely recently.

Mrs. N. Quinlan of Dummer was a week-end visitor with her brother, Mr. Philip Fitzpatrick.

Misses Annie and Doris Buchanan accompanied by Mr. Joe Curfey called Sunday afternoon on Miss Lillian and Emma McLaughlin.

Mrs. Hamilton Humphries is spending a few days at her former home here.

Mr. William Cross and son Jack were in Peterborough on business Saturday.

Mr. and Mrs. Charles Taylor and daughter Joan also Mr. Robert Vanstickle all of Havelock were recent visitors at the McLaughlin home.

Miss Ruth Burgess attended the shower Wednesday afternoon in honor of Mrs. K. Edmunds, formerly Miss Edith Stuart of Norwood.

Mr. Robert Marshall, road superintendent was through here recently.

BRIDGENORTH

Combined church service and Rally Day service will be held at Bridgenorth Church on Sunday morning at eleven o'clock. There will be no evening service.

Mrs. Harry Jopling and son Charlie and Miss Irene Murray left on Monday for a week's visit with friends at Detroit.

Mr. and Mrs. Weaver and daughter Lois, were week-end guests at the home of Mrs. Weaver's parents, Mr. and Mrs. W. J. Telford.

Mrs. L. McIlmoyle visited Peterborough friends on Monday and Tuesday this week.

A quilting bee was held by the W.A. at the home of Mrs. Wallis Nicholls on Tuesday afternoon.

Messrs. Harold Kennedy and Perry Jopling visited Havelock friends on Sunday.

Miss Florence Wedlock of Peterborough was a week-end guest at the home of her grandparents, Mr. and Mrs. H. McLachlan.

Mrs. C. C. Miller, son and daughter have returned from Haliburton where they spent the summer.

Miss Alwin Stephens has returned to her home at Lindsay after a pleasant holiday with Bridgenorth friends.

Mr. and Mrs. Clayton Telford are spending two weeks' holiday at Toronto, Hamilton, and other points.

Miss Grace Morrison, who has been visiting her cousin, Mrs. George Ball, the past two weeks, has returned to her home at Toronto.

Miss Loretta McDougal of Peterborough visited Bridgenorth friends during the past week.

Edward Jobe of the Postal Department, Toronto, visited his uncle, Andrew Jobe, a few days the past week.

NEW EASY WAY to have BEAUTIFUL GLEAMING FLOORS

NO RUBBING NO POLISHING
Simply pour a little Hawes' Floor Gloss on linoleum floor, spread lightly with cloth or long-handled applier. In twenty minutes it will dry, leaving a beautiful wear resisting polish.
HAWES

WORKER CONTROL STRIDING ON IN LOYALIST SPAIN

By Edwin S. Johnson
Canadian Press Staff Writer).

BARCELONA, Sept. 16 (CP)—Collectivization has emerged from the experimental stage in republican Spain with the official stamp of approval from government officials.

It has taken the form of co-operative operation and management of industry, public utilities, wholesale and retail distribution and farms.

In Catalonia, most progressive and prosperous province in Spain, collectivization has made tremendous strides. Factories abandoned by Fascist sympathizers have been taken over by the trade unions and operated under a system of worker control.

The entire transportation system—railways, tramlines, coaches and taxi services—in Barcelona has been under the management of the Anarchists since the outbreak of the rebellion. Huge estates formerly owned by wealthy landowners are being run co-operatively by the very peasants who tilled the soil for the grandees.

"But isn't this outright confiscation?" an official guide escorting a group of British newspapermen on a tour of inspection, was asked.

"We do not regard it as such," he replied. "There's no ban on individual or private enterprise, but where plants and farms were abandoned we stepped in and took over control rather than see them deteriorate." He added the government at Valencia had under consideration promulgation of a decree offering the return of property, under certain conditions, to former owners willing to return.

"Of course these properties under private management would have to be operated to conform with the new order of things," the guide added. The various regulations applied to industry, relating to working conditions, wages and profits, would be enforced. Although details of the decree would not be published for some time, considerable interest had already been shown in the proposal by Spaniards now living abroad.

State Takes Share.

Some idea of the success of collectivized farming was afforded by a visit to a large estate formerly owned by the Count of Belvedere. The farm has a population of 70, including a number of refugees from Madrid, Malaga and Ronda. All live on the farm in solid, white-washed buildings built in the Spanish manner around a courtyard.

They grow their own wheat, vegetables, olives and many varieties of fruit. Of the produce a third goes to the estate, another third is applied to liquidation of loans for improvements. The remainder is distributed in equal portions among the families working the estate. Farming methods are primitive in Spain compared with Canada. Harvesting was in full swing with women and children laboring under the broiling sun while the men were at the front or in training. In some areas troops had been released from the reserves to assist in gathering the harvest which the peasants declared was one of the best in years.

Reaping is done with a sickle while the grain is usually threshed by spreading it out on a stone floor with donkeys dragging over it a stone roller or sledge on which the driver stands. Wheat is winnowed by casting it in the air with wooden forks, the wind blowing the chaff away. In some sections, however, the farmers employ old-fashioned winnowing machines.

Woman's Body Is Found In Gorge

NIAGARA FALLS, N.Y., Sept. 16 (A.P.). — Nude body of a woman was taken from the Niagara Gorge to-day, and Coroner Harry R. Emes said it had been identified as that of an Eggertsville, N.Y., housewife.

Emes said the body was that of Mrs. Lloyd W. Jenkins, 48. A note addressed to her husband was found in a parked automobile here last night about the same time that three tourists picked up a purse and a bunch of keys near the brink of the Horseshoe Falls.

The skull was fractured, and there were other body injuries, all apparently caused by a plunge over Niagara Falls, the coroner said. He did not immediately give a verdict.

Humorist Dies

Famed author of the famous story "Pigs is Pigs", Ellis Parker Butler (ABOVE), died at his summer home in Housatonic, Mass., after being in poor health for the past three years. Well known as a humorist, Butler once referred to his face as one modelled along "the classic lines of an Irish bartender." He served a lengthy term as vice-president of the Flushing National Bank and was a past-president of the Authors' League of America.

CLEAN FALSE TEETH—GET RID OF STAINS

New Easy Way—No Brushing

Stera-Kleen, amazing new discovery, removes blackest stains, tarnish, tartar like magic. Just put false teeth or bridges in a glass of water and add Stera-Kleen powder. No messy brushing. Recommended by dentists—approved by Good Housekeeping. At all druggists. Money back if not delighted.

First Down, Two Months To Go

ISAAC BARLOW BORNE TO GRAVE

(Examiner Correspondence.)

HAVELOCK, Sept. 16.—The funeral of the late Isaac Barlow, whose death occurred on Monday, September 13, at the residence of his daughter, Mrs. S. Cross, 760 Euclid Avenue, Toronto, was held Wednesday afternoon from St. John's Anglican Church, on arrival of the noon train.

Mr. Barlow, retired C.P.R. engineer, husband of the late Jannette Muir, was in his 87th year. An active member of the Orange Lodge for over 65 years, he was an honorary member of the Grand Lodge of Ontario East and the Sovereign Grand Lodge of British America, and Worshipful Grand Officer of both lodges. Mr. Barlow was one of Havelock's oldest and most respected citizens, having lived practically all his life in the village.

Of his family yet surviving him there are two daughters, Mrs. S. Cross and Mrs. E. Williams, of Toronto, and four brothers, William and John of Toronto and Ward and Reginald of North Bay.

The funeral was conducted by Most Worshipful Rev. A. L. Geen of Belleville, Past Grand Chaplain of the Grand Lodge of Ontario East, member of Mr. Barlow's home lodge, the Belleville L.O.L. No. 274 and himself in his 89th year.

Following the service at the church interment took place at Maple Grove Cemetery, where a special graveside service was conducted by Right Worshipful E. M. Mitchell of Lindsay, Grand Master of the Grand Lodge of Ontario East. The pallbearers were: R. Clarke of Foxboro, Rt. Wor. Com. of the Black Chapter of Ontario; Everett Bell, P.G.M., of R.V.P.; C. N. Reed, P.M.; J. F. Paul, P.C.M., all of Belleville, and Robert Crawford and Robert Buchanan of Havelock.

Among the friends and relatives attending from a distance were: Mrs. Garnet Barlow of Toronto, Rev. M. Williams and Mrs. Williams of Toronto, Mr. and Mrs. Jack Boundy of Toronto, Mr. and Mrs. J. Wilkie of Guelph, Reginald and Harold Cross of Toronto, Mr. Sam. Cross of Toronto, and Mrs. Alex. Ferguson of Smith Falls; Mr. and Mrs. Harry Grey of Trenton, Mr. and Mrs. James Beatty of Frankfort, Mr. and Mrs. Ray Phillips of Campbellford, John Garrett of Toronto, Mr. and Mrs. Frost of Frankfort, John Toman of Toronto, William Buchanan of Smith Falls, Johnson Brown of Trenton, William Webb of Toronto.

CREDIT UNION FORMED

CLAIR, N.B.—(CP).—The first credit union in Madawaska County and the 23rd in the province has been formed here. Ten of the unions have reported total assets of more than $10,000.

ENNISMORE

Mr. and Mrs. Leo Killen and family have returned to Detroit after spending a few days with the former's parents, Mr. and Mrs. William Killen.

Miss Helen Ketchum is visiting Mr. and Mrs. David Garvey of Douro.

The many friends of Mr. and Mrs. Joseph Costello will be pleased to know that their daughter Mary, who has infantile paralysis is progressing favorably.

Miss Loretto Murphy spent Sunday with friends in Douro.

Miss Agnes Cavanagh is visiting friends at Sault Ste. Marie.

Miss Margaret Shannon spent a few days recently with friends in Peterborough.

Messrs. Leo and Edward Martin have returned to Detroit after spending a week with friends here.

Mr. and Mrs. Thomas Lucas, Mrs. W. C. Herlihy and Mrs. V. O'Connell of Downeyville visited Mr. and Mrs. Frank Cavanagh on Sunday.

EXCELLENT CROP

KENTVILLE, N.S.—(CP).—Fruit growers of Nova Scotia will need much extra help to harvest and prepare for market their excellent crop of apples, it was reported here.

Libby's Tomato Products

Double Your Money Back Offer
Should you not agree that Libby's three "Gentle Press" Tomato products are the best you have ever tasted, Libby will pay you double your money back. Just print your name and address, the purchase price, grocer's name, on the back of any one or all three labels and mail it to Libby, McNeill & Libby of Canada, Limited, Chatham, Ont.

LIBBY'S exclusive and patented "Gentle Press" method makes Libby's Tomato Juice, Tomato Soup and Catchup so startlingly different, so much more flavourful and zestful that appetites perk up as if by magic. The luscious, plump tomatoes are so gently, so lightly pressed that only the pure, sweet juice is skilfully extracted. Libby's "Gentle Press" method brings to your table that fresh-from-the-garden, wholesome, healthful goodness and flavour you enjoy in a tomato you pick from the vine.

... And, Libby's tomatoes on the vine are as near perfect as man and nature can make this delectable fruit. The seeds from the most perfect specimens are selected from each succeeding crop with the result that a tomato has been developed that is super-rich in flavourful juices and vitamin content. Such is the magic of this combination of the work of nature and man that Libby's have no hesitation in offering you double your money back if you don't find Libby's Tomato Products the best you have eaten. Try them.

1 Libby's "Gentle Press" Tomato Catchup—adds unrivalled flavour to every meat dish.
2 Libby's "Gentle Press" Tomato Juice—as a sparkling, tantalising introduction to every meal—nothing better. A great pick-me-up for in-between meals.
3 Libby's "Gentle Press" Tomato Soup—garden-fresh tomato flavour that only Libby can offer.

● If your grocer cannot supply you, please send his name at Chatham, Ontario, and we will see that you are supplied.

LIBBY, McNEILL & LIBBY OF CANADA LIMITED, CHATHAM, ONTARIO

LOBLAW GROCETERIAS CO., LIMITED

GROCERY SPECIALS ON SALE SEPT. 16th to 22nd

Deal! One Package OXYDOL, Three Packages CALAY SOAP All for 27c

OVALTINE *For Restful Sleep*
4-oz. Tin - 38c
8-oz. Tin - 58c
16-oz. Tin - 98c

Household Specials
NUGGET SHOE POLISH Tin 10c
SUNLIGHT SOAP bar 5c
CARESSE CLEANSING TISSUES 200-Sheet Pkg. 12c

Heinz Vinegars CIDER MALT WHITE 16½-oz. Bottle 14c
Red River Cereal 14c 16-oz. Pkg.
EDDY'S WHITE SWAN Toilet Tissue 2 750 Sheet Rolls 21c Sterilized

Don't Pass These Values—BUY!
Special—The Salad and Cooking Oil MAZOLA OIL 16-oz. Tin 24c
Special—Hansen's Assorted Flavoured JUNKET POWDERS or TABLETS pkg. 10c
Special—Aylmer Brand JAM RASPBERRY or STRAWBERRY With Added Pectin 32-oz. Jar 24c
Special—Brunswick Brand Chicken Haddie 2 14-oz. Tins 23c
Special—Singapore Sliced or Cubes PINEAPPLE 18-oz. Tin 8c
Special—Heinz Cooked SPAGHETTI 2 10-oz. Tins 15c

BRUNSWICK BRAND Kippered Herrings 16c 14-oz. tin
OXO CUBES Strengthening and Delicious 10 Cube Box 23c
INGERSOLL Malted Cheese 10c 6-oz. pkg.
Purity FLOUR 18c 3½-lb. Bag

Special—Boneless and Rolled FRONTS LAMB Spring lb. 20c
Special—Spring LAMB LEGS lb. 24c
Quality First PRIME BEEF
Special—Boneless and Rolled RIB ROASTS lb. 25c
Special—Meaty Blade Roasts lb. 15c
Special—Thick SHORT RIB ROASTS lb. 17c
Special—Boneless and Rolled POT ROASTS lb. 14c
Special—Boneless and Rolled FRONTS VEAL lb. 16c

Meat, Fruit and Vegetables, on Sale Thursday, Friday and Saturday

Fruits & Vegetables

Special—Rich Red, Luscious Tokay Grapes - lb. 10c
Special—New Virginia Sweet Potatoes - 3 lbs. 11c
Special—Handpicked Wealthy Apples - 6-qt. Basket 23c
Large Golden Ripe Bananas - - 3 lbs. 21c

BOSS QUINN FITS ANOTHER VETERAN INTO HUB MACHINE

BOSTON, Mass., Sept. 16—From this time on, big league scouts and managers may take a leaf from Bob Quinn's notebook, pay less attention to untried youngsters and come to the conclusion that the major league life of a ball player does not end at 30. Minor league stars who lack the necessary experience may do occasionally to round out a team and serve as needed replacements, but hereafter the Bees' prexy will do far more scouting on his own hook and other major managements may profit by his example.

The National League sat up and took notice early this season when two minor league veterans, passed up repeatedly by scouts who paid more attention to younger men, started to achieve pitching records that soon aroused the envy of many an outstanding star. These two pitchers, Lou Fette and Jim Turner, had won 33 games between them, up to the time the Giants struck town September 10. Both of these freshmen, one 30 and the other 31 years of age, compiled a showing that was a real indictment of the sagacity of big league scouts and made it manifest that Quinn knew what he was doing in prying these competent moundsmen from the ranks of the American Association.

Long since it became a matter of common knowledge that Quinn himself was the man responsible for the acquisition of this pair, relying upon his own judgment and that of nobody else. And when reports of failure from various scouts this season came to Boston and most of the other major league managements, Prexy Bob made up his mind to scour the brushes once more on his own hook. As a result, the Bees bobbled up with another old-timer, whose debut with the team was featured by a shut-out achievement, in which the big left-hander limited the Phillies to three well distributed hits.

Newcomer Is Nearing 32

Milt Shoffner, 31 years of age (he'll be 32 next November 13), was purchased five years ago by the Cleveland Indians for $35,000, and with them for two years. Consigned to minor league obscurity again, he might have remained there, had not Quinn made a flying trip to Scranton, a Bees' farm, and looked him over. Although the tall southpaw, who is much of the same build as Fette, won 19 games for Scranton last year, while losing ten, no one gave him any consideration, as the Bees started for St. Petersburg, Fla., and spring training. This year, with a team that finished in seventh place, Shoffner won 17, and it was after this fact was brought to Quinn's attention and he had looked up the veteran's last year's record that the Bees' head made that trip to Scranton. When the pitcher came to Boston, faced the always bothersome Phillies and was able to limit the second-hardest hitting club in the National League to three hits, the fans had just another reason for being convinced that Quinn is a shrewd judge of players.

In explaining his policy of signing up veterans, Quinn states emphatically that there is no reason in the world why any player, pitcher or otherwise, should be regarded as old at 30.

BIG CROWD ENJOYS DONKEY BALL TILT

LAKEFIELD, Sept. 16. — One of the largest crowds ever seen in the Lakefield rink turned out on Tuesday night, Sept. 14 to witness the first game of donkey baseball ever played in the village. Members of the Lakefield Volunteer Fire Brigade held the local Business Men to a 5-5 tie in a four-innings game, and provided spectators with enough laughs to last all season, as they struggled with, or cajoled their steeds in an effort to get them from one base to another. Comic costumes on some of the players lent additional fun to the evening's entertainment, and as far as could be ascertained, no serious injuries were sustained by the donkey riders.

The proceeds, which were in aid of the Fire Brigade, were very satisfactory. The brave souls who participated were:

Firemen—H. Hamblin, T. Simpson, J. Hendren, B. Johnston, F. Payne, P. Hill, C. Chittick, B. Charlton, G. Graham, C. Hunter, D. C. Darling, J. Leonard, W. Hamblin, G. Stabler and K. Mackenzie.

Business Men—J. R. Hall, F. L. Erskine, Dr. Renwick, B. Blade, A. Allen, J. Ryan, S. Trude, E. H. Northey, G. Wannamaker, H. McNaughton, V. Harvey, F. Wannamaker, T. W. Chaplin, Charles Lake, J. McKerchar and F. Stott.

I've just had the valves ground!

FEEL IT PERFORM

Leave your Car with us a while for a Valve Grinding or Tune-up. Drive off when we've finished, and marvel in the magic which Expert Valve Servicing provides!

4 cyl. cars $4.00
6 cyl. cars $6.00
8 cyl. cars $8.00

IF YOUR CAR OR TRUCK IS IN USE THROUGH THE DAY WE WILL DO THE WORK AT NIGHTS, SUNDAYS OR HOLIDAYS, AT NO EXTRA CHARGE.

JOHNSTON'S
George at McDonnel
Phone 2123

SPORTS DAY by DAY

Digging Up the Local Dirt With the Odd Chuckle or Two

TED REEVE, coach of Queen's, has taken a holiday from his chores as columnist to rthe Toronto Telegram, to take up the important task of rebuilding Queen's senior intercollegiate entry. Just what the Tricolor will have is a mystery at present as the team will have to be rebuilt with most of last season's regulars graduated. Prospects are for a good wing line, backed up by Reeve's defensive power but the rear guard is a doubtful department. Local alumnae of Kingston college will be interested in following the fortunes of The Moaner, win or lose during the autumn schedule, the season opens with Queen's at Toronto Varsity on October 9.

* * * * * *

IF ANY of our local turf and hide followers should ever have money enough left to get beyond the Toronto tracks and down into the New England states there to rest the weary bones at the Suffolk Downs plant they will often see a big colored fellow shuffling along at the business end of a broom sweeping up discarded mutual tickets and the other litter that a race track crowd leaves in its wake. His shoes are split to allow more comfort for the feet that are large in proportion to the rest of him. He walks on his heels, seeming to sort of weave along with a curious gait. His face looks battered and scarred, but is redeemed by an expression that is perpetually genial. He always has a wide and ready grin. There is a lot of fat on his paunch now and his shoulders slope. His arms are thick and long and he has mammoth hands. You are reminded of a race horse turned to pasture, high in the flesh, lacking co-ordination of action, but still somehow suggesting an underlying physical power.

* * * * * *

ONE night in 1927 the black and a German boy climbed into the ring at Cologne, Germany. Neither was well known, the former was named Rocky Knight and the pair engaged in a slugging match for many rounds as the crowd cheered them on. At the end, the referee held up the black boy's arm, he'd earned the decision in a hard fought match. The shine seems to be content to have a job in the sweeper crew at Suffolk Downs, to be at the business end of the broom....The name of the German boy that Rocky Knight licked that night is Max Schemling. Der Maxie later became heavyweight champion of the world and not long ago he knocked the tar out of another black boy by the name of Joe Louis but that same black boy, Joe Louis, is now champion of the world. Such are the ways of the fistiania world....But the black boy named Rocky Knight, shuffles along at the business end of his broom, sweeping up the litter that race track customers leave behind them and seems to worry not at all about Louis and the German boy he licked and the heavyweight championship.

* * * * * *

THERE'S a sign over the first cage in the Rockingham clubhouse that reads "Ten Dollars Straight." There's a sign over the first cage on the mezzanine at Suffolk Downs that reads the same. Folk go up to those windows, plank down a sawbuck, get a little pasteboard with a number on it in exchange. They hardly notice the big fellow behind the wicket who punches a button to release their tickets. The big fellow's head is sort of cocked to one side. He has what is called a "wry neck." It is in no sense a deformity, just a funny little physical mannerism that some folk have. It's hardly noticeable. But once that little physical mannerism was famous. Once thousands of sports fans were as familiar with it as they were with the physical mannerisms of their wives and children. For the man behind the wickets once pitched twenty straight big league ball games without losing one. Crowds that ogled and cheered him then hardly notice him now when he serves 'em up a tote ticket. But old-time sports writers remember him, still call him one of the greatest pitchers that the national game ever produced. You might not notice him when you buy a mutual ticket from him, but if you're a baseball bug you know his name. It's Rube Marquard.

* * * * * *

A FOUR TEAM circuit was organized at the rugby meeting held in Cobourg on Wednesday, the league to include Cobourg, Lindsay, Peterborough and the Eastsides of Toronto. The Oshawa Blue Devils decided not to enter at the last moment. With a fourth eam in the loop no hookup wih the eastern circuit was deemed necessary, therefor no agreement was reached regarding exhibition games with the lakeshore clubs. The new group schedule opens on Saturday, September 25 with the Orfuns at Cobourg and the Westsides at Lindsay. A further motion was carried that all games must start at 3 o'clock prompt.

* * * * * *

AS FAR as the eastern circuit is concerned, there is a possibility that a fourth team may be included in intermediate group No. 1 of the O.R.F.U. Harold Bailey, energetic Secretary of the Association, has been doing some missionary work down in Kingston, with rather prolific results. A body of civic-minded football persons in Kingston are seriously considering sponsoring a rugby team to be known as the Kingston "Grads". If this new club is finally organized, and more concrete information is expected before the end of the week, it will give the local group a well-balanced four teamed loop, including the R.C.A.F. "Flyers", Belleville, Kingston Garrison and the Limestone City 'Grads', if they finally come into the fold.

* * * * * *

WE ARE afraid we will have to tangle with our friend George "Soup" Campbell of the Oshawa Times for saying that Umpire Ken Colling was wrong in not allowing Miller of Oshawa to go to first base when hit by a pitched ball. The Times man argued that a player "does not have to make an attempt to get out of the road of a pitch." But he must make the umpire think that he did try to get out of the way, George, if he wants to be sure of being awarded first base. The rule is quite clear and we are afraid the Oshawa writer didn't look it up before he rushed into print. Rule 46, Section 4 makes it plain that the batter is entitled to go to first base without being put out "if without making any attempt to strike at the ball his person or clothing be hit by a pitched ball, unless—and here is where the Motor scribe slipped up—"in the opinion of the umpire, he plainly makes no effort to get out of the way of the pitched ball."

* * * * * *

HERE and There: Tonight's Intermediate 'A' softball semi-final will be played at Acorn park in Toronto, the game to start at 6 p.m. fast time. Saturday's game here will be played at Riverside park, the action to start at 3 o'clock....Knotty Lee, former senior ball pilot here coached his team, the Ogdensburg Colts into Can.-Am. league finals which commence on Friday....F. M. de la Fosse, local librarian is taking part in the senior men's golf tournament at Toronto, his score was 106-202-163....Mussolini's Musceltone, the trotting horse is ill, the beast was due on the continent this fall to race Greyhound ....The latest thing in wrestling circles is Handsome Juan Humberto, the Spanish Don of Madrid....Hank Deberry is expected to handle the Jersey City Giants next season. Travis Jackson did not make too much of the position this year.

Sam Breadon To Offer Frisch New Contract As Card Pilot

But Redbird Boss Will Probably Ask Club Manager To Take a Cut

ST. LOUIS, Mo., Sept. 16.—Frankie Frisch's contract as manager of the Cardinals will be renewed—that is, if he wants the job. This much can be stated positively, and, in view of the fact that Old Flash likes his Gas House Gang, and that a more lucrative spot hardly will present itself to him, it is an odds-on shot that he will be doing business at the same stand next season. In the near future, President Sam Breadon will call in Frisch, lay his cards on the table, and spread out a contract before him. Because Frankie no longer can play without the aid of crutches and a wheel chair, it is likely that there will be some alteration in the reputed $18,500 he is drawing down this season, but insiders say this will not be sufficiently drastic to cause him to turn up his nose at the offer.

There have been hints from time to time that Frisch was rounding out his final campaign with the Cardinals, reports linking his name with the Giants and the Cincinnati Reds. However, Breadon likes Frankie, who has been a good soldier all the way, and, despite the club owner's flair for changes—sometimes for psychological reasons—there has not been one time during this disastrous season for "the club" when Sam considered giving his manager the heave-ho. And, as one St. Louis writer recently put it, the Cardinals should be going after Frisch, instead of Frisch asking for a new contract. The former is what Breadon is going to do.

This information came to the writer in the wake of the latest Branch Rickey-Dizzy Dean verbal dart throwing. Rickey became embroiled with Diz again, September 8, when he declared that the great pitcher of other years, who had won only one game since July 4—and that a shaded victory—might do himself and the club a favor by going into voluntary retirement for a year. Rickey's remarks were made just before Dizzy suddenly decided to pitch against the Cubs in Chicago the same afternoon. He lost a 4 to 0 decision because his mates couldn't do a thing but wave their caps at Larry French's southpaw tantalizers.

The Rickey inference was that Dizzy, who is suffering from bursitis of the throwing arm and pig tee-itis, or something, was not displaying the proper attitude toward the club. In plain words B.R. said: "I believe Dizzy would be better off physically and mentally if he would quit now and remain out of base ball all of 1938. I know our prospects for rebuilding would be better off without him. I am sincere in that statement. I made it last spring when Dean tried to bluff us with his application for retirement. And I make it again."

Remember When—

(By The Canadian Press)

Len Koenecke, Brooklyn Dodger outfielder, was killed in an airplane flight over Toronto two years ago today. Struck over the head when he molested the pilot, Koenecke was dead when the plane landed just north of the city. The plane was enroute from Detroit to Buffalo.

GOODYEAR
TIRES, TUBES
All Sizes—All Grades
Always
J. J. Duffus Co.

Signed By Leafs

BILL THOMSON

When Toronto Maple Leafs' hockey team take the ice for practise sessions this fall, they will have a new right-winger trying out for a permanent position. He is Bill Thomson, fast and rangy wingman from Port Arthur, Ont., whom Conny Smythe fancied and signed to a contract. He played in the English Hockey league last season and was a member of the Canadian hockey team which was defeated in the Olympic games held in Germany.

HASTINGS

CLERKS DEADLOCK SOFTBALL FINALS

HASTINGS, Sept. 16.—The Clerks evened up the local softball finals last night (Wednesday), when they took a hard-fought 7 to 4 decision from Elgin. It was featured by the pitching of Gordon Gibson, on the mound for the Clerks, as he blanked Elgin after the first innings.

The Clerks scored their first runs in the third innings when Calbery, the first batter, tripled to centre, and scored on Wilson's single. Wilson went to third on an error and scored on L. Gibson's single. Gibson went to third when Crate was safe on an error, and scored on a passed ball for the third Clerks' run. After a scoreless fourth, the Clerks opened up again in the fifth. J. Gibson singled, went to third when Crate was safe on an error, and both runners scored on G. Gibson's double. Whitred scored G. Gibson with a single to left. Their final run was scored when G. Gibson singled; stole second and scored on an overthrow.

Elgin scored all four of their runs in the first innings. J. Preston was safe on an error and raced to third on Scott's single. G. Richardson then singled, scoring Preston and sending Scott to third. Roy Richardson sent a long single to centre, scoring Scott and G. Richardson, and took second on the throw to the plate. He scored Elgin's fourth and final run when Fleming singled.

The feature of the game was Gord. Gibson's pitching, as he mowed down the Elgin batters after the first innings. He had the bases loaded in the fifth and eighth innings, but retired the side without any runs being scored. He allowed 8 hits, struck out 7, and walked 3. Jack Richardson, the Elgin pitcher, allowed 10 hits. He failed to strike out any and passed none. Roy Richardson, Elgin shortstop, featured the fielding while L. Gibson of the Clerks led the hitters with three safeties in five times up. The third game will be played Friday.

The teams:

Elgin.—J. Preston, c; J. Richardson, p; Scott, 1b; E. Preston, 2b; G. Richardson, 3b; R. Richardson, ss; L. Fleming, lf; Stinson, cf; Grady, rf, and V. Fleming, cf.

Clerks.—L. Gibson, lf; J. Gibson, c; Stevenson, ss; Crate, 2b; G. Gibson, p; Whitred, 3b; Herrington, rf; Calbery, cf; and Wilson, 1b.

Score by inning:

	R.	H.	E.
Elgin	400 000 000—4	8	6
Clerks	003 030 10x—7	10	3

Umpires—Wellman, plate; Hogan and Dr. J. H. Hess, Bases.

Road Trips Nothing To Worry About, Says Pilot Bill Terry

New York Leader Almost Gay At The Thought Of Going Away

Shanghai is almost a shambles, the Spanish fandango is still going on, and you may be out on strike, so you might possibly have overlooked the fact that the National League pennant race will be won and, of course, lost within the next fortnight.

During that time the New York Giants will be on the road, exposing their none-too-secure advantage in a 17-game tour that will keep them away from the Polo Grounds until Sept. 26, one week before the season ends.

Their jaunt, begun at Brooklyn, takes them to Boston, Pittsburgh, Cincinnati, St. Louis, and Chicago. (And there, citizens, should be a series what am a series, a crooecial set-to to end all crooecial set-tos, since the Cubs have apparently out the brakes on and are aiming to dig in for a fight to the finish.)

The experts view the Giants' road trip with alarm. They wag their heads sympathetically, cluck a couple of tut-tuts, and allow as how it's going to be tough sledding for the boys. The experts, you see, seem to think that pennants are won at home and lost on the road.

Terry Almost Gay Going Away

Mr. Will Terry, who has gallantly and generously volunteered to pilot the Giants for another five years at only $40,000 a season, refuses to share the experts' alarm.

He embarked on the trip almost gally, if Mr. Webster doesn't object to such a free use of the word in connection with the sour Mr. Terry, "Why should I worry about a road trip?" says Mr. Terry. "In the first place, my team is stronger now than it has been at any time this year. In the second place, those fellows of mine have had too tough a fight to get up there where they are to bog down now. They'll be tougher than ever to beat now.

"And, in the third place, I don't believe playing games away from home makes such a big difference as so many people think. A good team will win no matter where it plays. It's the pitchers and hitters and breaks that win ball games—not the schedule makers.

"And, as a matter of fact, I think the records sort of indicate that a pennant-bound team does best on the road. Look...

"In 1933, we won while we were out west. In 1934, we lost out to the Cardinals in a series at the Polo Grounds—right in our own home field. In 1935, the Cubs turned the tables on the Cards and beat them out right in St. Louis. And last year we just about clinched the pennant, didn't we, by swamping the Cubs in Chicago?"

Chicago Series Looks Interesting

Terry thinks his two southpaws—the mighty Carl Hubbell and the flighty Cliff Melton—should prevent any trouble in Pittsburgh; Cincinnati, he thinks, will take care of itself; St. Louis is almost helpless without an able-bodied Dizzy Dean and Pepper Martin; and Chicago—well, now, there's where he might have a time of it.

The Cubs have shown definite signs of recovery in the last few days—French is winning again, Lee finally got over that No. 13 victory, Gabby Hartnett is in stride and Ripper Collins should be on hand by the time the big series comes up.

"But," says Mr. Terry, "even if we do lose some ground out west we still have time to make it up back home. Although we've only a week left to play after we come east again, we have 11 games and we ought to win most of them since they are with Brooklyn, Boston and the Phillies."

All of which practically convinces us that it's going to be a Nickel Series again, although we won't give a dime for the Giants' chances against those Yankees.

Lawn Bowling

By HERB MARTIN

THIS IS THURSDAY, September 16, and we know that to most persons it means nothing else, but to us who are interested in summer sports it means that the season for playing our favorite sport is just about at an end. Maybe a couple of more Friday nights and our week-end tournaments will be wound up. We could give a lengthy report on activities of the past season but we would like to deal with one phase of lawn bowling and that is the system or systems under which lawn bowling tournaments are conducted.

AS WE GO AROUND to the different clubs on Wednesday afternoons to play in tournaments, the first thing that draws your attention, after you have made your entry and paid yor fee is the system under which this particular tournament is being conducted. It is quite correct to say that each club reserves the right to run their tournament as they see fit and we agree but we are offering a suggestion. How would it work out if each club was to send a committee of two or three men who are thoroughly conversant with running tournaments to a central point and have a round table discussion and probably adopt a system that would become standardized. No doubt many good points would be advanced by different delegates and ideas would be adopted that would do away with the confusion that has been so prevalent this past season. As we see it now in this district you have to spend half of the afternoon studying the system before you get the idea. We hope that some of the clubs will write us and maybe something can be done to eliminate all this unnecessary wasting of time and we believe the boys would enjoy the games better if they knew that there would be a fixed rule under which all tournaments would be run.

TONIGHT (Thursday) our club doubles commence and we expect a big attendance...Tomorrow (Friday) our men's weekly tournament starts at 7.30 p.m....Down at Campbellford on Wednesday afternoon, R. Bacon and Dr. Lawrence walked off with the first prize at the men's doubles tournament. Twenty-six entries from all round the district competed, our boys received auto rugs.

J. McTague of Cobourg came first in the mixed rinks tourney held in Cobourg on Wednesday, winning all three games with a total of 36 points and a plus of one. Second was T. J. Watson of Cobourg, and third was W. Felker of Toronto. Fifteen rinks took part in the tourney, coming from Toronto, Havelock, Cobourg, Port Hope and Peterborough.

JUNE PETERS WINS ORANGEVILLE RACE

ORANGEVILLE, Sept. 16. — The Orangeville Fall Fair races yesterday were enthusiastically received by the 5,000 persons present. The races were run under the supervision of Dr. W. H. Riddell, with J. C. Jackson and J. W. Ledlow the directors in charge. Results were:

2.30 Pace; $100

Admiral Grattan, F. M. French, Listowel	1	1	1
Emma Harvester, W. Lang Hillsburg	2	2	2
Star Patchen, C. H. Broom, Beeton	3	5	3
Hal Brewer, W. J. Kay, Sutton West	4	7	4
Dan Patch, 2nd, M. Wray, Schomberg	5	3	7
Louis Patch, E. Hughes, Grand Valley	7	4	5
Tony Harvester, D. Clark, Norval	8	8	8
Sister Grattan, R. Trench, Teeswater	9	6	6

Times—2:25, 2:24½, 2:23.

2:22 Pace; $100

Bert Patch, Earl Wilson, Orangeville	1	1	1
June Harvester, G. Maitland	2	2	3
Dan Patch Jr., Galbraith Bros., Tara	3	3	2
Lord Grattan, R. Trench, Teeswater	4	4	4
Peter J. W. White	5	5	5

Times—2:17, 2:18½, 2:18.

Free-for-All; $150.

June Peters, A. Scheller, Waterloo	1	1	1
Logan McKillop, L. McKeown, Weston	3	2	2
Blue Mountain Chilcoot, J. Abbot, Weston	2	3	3
Babe Patch, J. J. Akers, Glenerose	4	4	4

Times—2:16, 2:16½, 2:16.

WARS ON FOUL PLAY

LONDON—(CP).— Campaigning to stamp out foul play, the English Football Association has decided that where three cautions are recorded against a player the case will be referred to the disciplinary committee.

IN order that you may always get the smoothest, most comfortable shaves obtainable, the Blue Gillette blade is precision-designed for the Gillette Razor. This is the world's most perfectly matched shaving combination. Try shaving the Gillette Way and see for yourself. Buy a package of Blue Gillette blades today.

Blue Gillette Blades 5 for 25¢ 10 for 50¢
Precision-made for the Gillette Razor

Clean Your Hat for Fall
And Save Money
10 Days Special at
35c
SERVICE CIGAR STORE
(Next to the Elite) Phone 957

Louis Green Clothiers
—Feature—
Style Quality Selection
In Men's Clothes

You'll Remember These Prices On

MEN'S SUITS

Get the jump on the weather and the Fall price rise by buying your suit now. These suits give you the maximum of wear because they are all finely tailored and have two pair of trousers. Fine worsteds, cheviots and tweeds in your favorite stripe or plaid. Sport or plain backs.

21.50 UP

TOPCOATS

Raglans, balmacas, wraparounds, reversibles, fly fronts and box coats, all lined up on our racks, just waiting to walk out and give you seasons of wear. During Louis Green's 21st Anniversary these coats will be sold at savings you never dreamed possible. Come in and deck yourself out in one for the fall season.

14.50 UP

10 WEEKS TO PAY

Louis Green Clothiers
432 GEORGE ST.

Thoroughbreds ... at Neill's

TREAT YOURSELF TO A HEAP OF QUALITY AND COMFORT

Sizes to 12 Widths AA to E

$7.50 Black Calf only

$7.50 Black or Brown Calf

Full Grain Pebbled Leather BROGUE Black or Brown $8.00

$10.00 Imported Black Calf

$10.00 Imported Black Calf

X-RAY
Always correctly Fitted at NEILL'S

R. NEILL LTD.

350 GEORGE ST. PHONE 325

BEARS HANG UP SECOND VICTORY CHIEFS' SERIES

NEWARK, N.J., Sept. 16.—It's 12 years since New York Giants went shopping for a second baseman. They were lucky then. Tony Lazzeri came up from Salt Lake City and helped Miller Huggins' wrecking crew win the first of three straight pennants in 1926. A dozen years after Lazzeri broke into print by hitting 60 homers for Salt Lake, the Yanks are out shopping and again they're lucky.

For Joseph Lowell Gordon, who is doing his best to turn the semi-final Governors' Cup series between Newark Bears and Syracuse Chiefs into a rout, is one of Col. Ruppert's hired help.

The 22-year-old Californian hit his second homer of the series and added a double for good measure to lead the Bears' attack as they knocked off the Chiefs in the second game of their four out of seven series, last night, 7-2, and made it two straight.

That is cheering news for the Colonel and Marse Joe McCarthy. Of the stars who play for Newark, none is potentially more valuable to the Yanks than Gordon, who next year will replace Lazzeri.

In two games Gordon has stolen most of the glory of the play-offs for Baltimore and Montreal, twice rained out, have yet to get under way.

Atley Donald, the young right-hander, who reeled off a string of 14 straight at the beginning of the season, stopped the Chiefs with nine hits.

Mountaineers Need Two Straight Wins

MIMICO, Ont., Sept. 16.—(CP). —Mimico's Mountaineers were still in the hunt to-day for the Ontario Lacrosse Association Senior title, but must take two straight games from the champion Orillia Terriers to win the crown.

Mimico scored their first win last night in the best-of-five series after Orillia had won the two opening battles. The Mountaineers' 13-9 margin was well earned, the home team outplaying the Dominion titlists most of the way.

The fourth game of the series will be played in Orillia Friday and a fifth, if necessary, on neutral territory, probably Toronto.

BASEBALL RECORD

Results — Standings — Games.

AMERICAN LEAGUE.

	Won	Lost	P.C.
New York	90	44	.672
Detroit	81	54	.600
Chicago	77	59	.565
Boston	71	61	.538
Cleveland	72	63	.533
Washington	63	72	.467
Philadelphia	43	90	.323
St. Louis	41	95	.301

Yesterday's Results.

Philadelphia 8-1, St. Louis 2-3.
Cleveland 5-1, New York 4-3.
Chicago 5, Boston 3.
Detroit 4, Washington 3.

Games today—Detroit at Washington; St. Louis at Philadelphia; Cleveland at New York. Only games scheduled.

NATIONAL LEAGUE.

	Won	Lost	P.C.
New York	81	52	.609
Chicago	80	56	.588
St. Louis	72	63	.533
Pittsburg	72	64	.529
Boston	68	68	.500
Brooklyn	60	75	.444
Philadelphia	54	80	.403
Cincinnati	52	81	.391

Yesterday's Results.

Cincinnati 6-5, Brooklyn 0-8.
New York 7, Pittsburg 2.
Chicago 5, Boston 2.
xSt. Louis 6, Philadelphia 6.
x—Called at end of thirteenth—Darkness.

Games today—New York at Pittsburg; Boston at Chicago; Philadelphia at St. Louis (2); Brooklyn at Cincinnati.

American Association Playoffs
(Sept. 15.)

Minneapolis 4 7 0; Columbus 3 7 0.
(Series tied, one game each)
Milwaukee 5 10 2; Toledo 6 9 3.
(Series tied, one game each.)

Fights Last Night

(By the Associated Press.)

NEW YORK—Augustin Arellano, 150¼, Houston, Tex., outpointed Grover Barnes, 156, New York (6).

RICHMOND, Va.—Tommy Spiegal, 134½, Uniontown, Pa., outpointed Norment Quarles, 135¾, Hendersonville, N.C. (10).

GLASGOW —Len Harvey, England, technically knocked out Manuel Abrew, Scotland, (14) (light heavyweight).

Feller Strikes Out 12 To Silence Yankee Bats

The big siege guns of the New York Yankees were silenced to a certain extent in a recent game between the American league leading Yanks and the Cleveland Indians. Bob Feller, 18-year-old pitching sensation with the Indians, struck out twelve of the Yanks' heavy hitters to give the Indians a 4-2 victory. He is seen at RIGHT as he changed his perspiration soaked shirt after his 12th strikeout of the game. The Indian's trainer, Lefty Weisman is seen assisting him in his changeover. The player on the LEFT is Larrupin' Lou Gehrig, who has just taken a hefty cut at the ball for strike three. Feller struck out the "iron man" three times during the game and let him get on base once with a walk. Feller is American league strike-out champion and co-holder of the major leagues' record of 17 strike outs.

Wrestling Last Night

(By the Associated Press.)

NEW YORK— Steve Casey, 225, Ireland, threw Benny Feldman, 200, Georgia, 10.56.

LOS ANGELES— Dean Detton, 205, Salt Lake City, defeated Vincent Lopez, 230, Los Angeles, two out of three falls.

Cuba will distribute 100,000 lbs. of American peanut seeds to farmers.

Harry Danning Responsible For Giants Victory March

Relief Catcher Snapped Terry's Pitching Staff Out Of Doldrums

NEW YORK, Sept. 16.—In the baseball business to-day, they're saying the luckiest thing that happened to the Giants this year was the injury that put their first-string catcher, Gus Mancuso, in the hospital back in July.

If Gus hadn't been laid up with a broken finger, the Giants never would have "found" Harry Danning —who had been warming the Giant bench for over six years.

And if they hadn't come across Harry, sitting there minding his own business day after day, it is doubtful the Giants would be up there sporting a 2½-game lead for the National league pennant to-day.

Harry is the hero of the piece because of the way he has brought the right-handed department of the Giants' pitching staff out of the doldrums, and because he's been waving that big bat of his in rival hurlers' faces till they're scared to death of him.

When Mancuso went on the shelf, Danning had to take over. It was either him or the bat boy. And from the moment he put on his mask and pad, the pitching began to look up.

Pepped Up Pitching Staff

For instance there were Prince Hal Schumacher and Harry Gumbert, who had been about as much use as a couple of bats with holes in them. But since Harry began handling them, Schumacher has started nine games, completed seven and won six, while Gumbert has taken half a dozen decisions.

Schumacher did it again with Danning yesterday. He turned in a neat nine-hit effort while his mates clubbed the Pirates 7-2. Since the Cubs also won their game, taking a 5-2 decision from the Bees behind Curt Davis' six-hitter, the pennant situation remained as was, in this form:—

	Won	Lost	Games Behind	To Play
Giants	81	52	...	21
Cubs	80	56	2½	18

The Yankees had their American League lead shaved to 9½ games over the Tigers. They split a twin bill Cleveland Indians, taking the nightcap 3-1 with Monte Pearson pitching a four-hitter, while the Tribe came through 5-4 in the 10-inning opener, although Bob Feller was belted to the showers. The Tigers won their single game with the Senators 4-3 on the strength of a three-run rally in the ninth.

The White Sox got to Lefty Grove and topped the Red Sox 5-3. The Athletics took their opened 8-2 from St. Louis, but dropped the nightcap 3-1 as Bill Trotter won his first victory of the year.

Cincinnati Reds routed the Dodgers 6-0 in their opener, and then dropped the afterpiece, 8-5. The Phillies and Cardinals went 13 innings to a 6-6 draw before darkness halted the proceedings.

Sports Spice

By EDDIE BRIETZ

NEW YORK, Sept. 16. (AP)— News: The Reds already have decided on their 1938 manager, but will not name him until after the world's series....(Don't be surprised if he comes from the minors).... Chicago's stadium may get a Tommy Farr-John Henry Lewis match this winter.

When the U.S.L.T.A.'s ranking committee sits itself down in December it likely will rate Don Budge, Bobby Riggs, Frankie Parker and Bryan Grant, Jr., in that order.... Mrs. James J. Braddock doesn't want her Jim to fight Max Baer Oct. 29 because one of Jim's ears, banged up in the Louis fight, isn't completely mended.

Believe-it-or-not dept.: Umpire Mart Cleary of the New York-Penn League retains his amateur standing by working for nothing....Every salary cheque is passed on to charity ....Pedro Montanez sent his sister, Jaune, over to Summit, N.J., yesterday to scout Lou Ambers.....Jack Torrance finally has decided fighting is bad business and has gone back to pounding a copper's beat in Baton Rouge, La.

Comic Page: James J. Johnston, soon to be aired at Madison Square Garden, will name his new fight club "The 30th Century Athletic Club" because it will be 10 years ahead of the other crowd....He could have called it the 21st century athletic club and still have been 100 years to the good.

$1.00 RADIO TUNE UP
Repairs Guaranteed 3 months
Johnston's
Open Evenings. Tel. 2123

RADIO PROGRAMS

The programs listed are printed as issued by the stations and are subject to change.

Thursday

(Afternoon DST)

4.45 P.M.
Road of Life (NBC) WBEN
Army Band, CFRB
Variety Program, WOR

5.00 P.M.
To be announced, WABC
Black Hawks, CRCO
Musicale, CFRB
Top Hatters, CRCT
Dance Time, WOR
Lucille and Lanny (NBC), WHAM

5.15 P.M.
Archie Gibson, organ (NBC), WBEN
Clyde Barrie, songs, CFRB
Ray Keating's Orch., WOR
Dance Masters, CRCO

5.30 P.M.
Singing Lady (NBC) WHAM
Don Winslow (NBC) WBEN
Musical Program, CRCM
Drama of Skies, WJR

5.45 P.M.
King's Men, WJZ
Johnnie Johnston, Songs, WBEN
Variety Program, CRCT
Buck Jones, CFRB
Tea Time Tunes, WOR

(Evening DST)

6.00 Evening
Stock Quotations (CBC) CRCT
Musical Interlude, CFRB
Norsemen Quartette, WEAF
Harry Kogen's Orch., WHAM

6.15 P.M.
Turn Back the Clock (NBC), WEAF
News Bulletins, CRCT
Clyde Wallace, CFRB
Buddy Revue, WBEN
To be announced, WOR

6.30 P.M.
Buccaneers, CRCT
Jim Hunter, news, CFRB
Sports Review, WBEN
Roger Baker, sports, WOR
Radiograms, WHAM

6.45 P.M.
Johnson Family, WOR
Lowell Thomas (NBC) CRCT
George Hall's Orch., CFRB
Rhythmaires, WBEN
Cello Quartet (CBC), CRCM

7.00 P.M.
Amos 'n' Andy (NBC) WBEN
Poetic Melodies (CBS) WOR
Easy Aces (NBC Blue) WJZ
Organ Program (CBC) CRCT
Mining Broadcaster, CFRB
Concert Orchestra, WGN

7.15 P.M.
Vocal Varieties (NBC) WBEN
Song Time, WOR
Jack Smith's Orch., WOR
Song Time, CFRB
Varieties, CRCT
Healani of the South Seas, WJZ

7.30 P.M.
Lum and Abner (NBC) WJZ
Louis Browne, news, WOR
Two Piano Program (CBC), CRCT
News Commentator, CFRB
By King, news, WBEN

7.45 P.M.
Patti Chapin, songs (CBS), WOR
Kidoodlers (CBC), CRCT
Kidoodlers, WJZ
Crown Frolics (MBS) WOR
Patti Chapin, songs, CFRB
Newspaper of Air, WHAM
Song Program, WBEN

8.00 P.M.
Variety Hour (NBC) CRCT
Columbia Concert (CBS), WOR
Lindsay McPhail (CBC) CRCO CRCO
Dance Music, WHAM
Gasparre's Orch., WGN
Gun Smoke Law, drama, WJZ

8.30 P.M.
News of the News, CKOC
Song Program, CRCO
Fred Waring's Orch., WGN

9.00 P.M.
The Show Boat (NBC) WEAF
Laff Parade, WHAM
Bowes' Amateurs (CBS) CFRB

RADIO HIGHLIGHTS

THURSDAY, SEPTEMBER 16TH, 1937.

(DAYLIGHT SAVING TIME.)

GUESTS AND SPECIAL EVENTS.

2.00 P.M.—MUSIC GUILD (NBC)—CRCT.
8.00 P.M.—RUDY VALLEY'S VARIETY HOUR (NBC)—CRCT.
8.00 P.M.—COLUMBIA CONCERT (CBS) — Victor Bay, conductor—WGR.
8.30 P.M. HELEN TRAUBEL, Soprano (NBC)—WJZ.
9.00 P.M.—THE SHOW BOAT (NBC)—Musical Comedy—WBEN.
9.00 P.M.—MAJOR BOWES' AMATEURS (CBS)—CFRB.
10.00 P.M.—KRAFT MUSIC HALL (NBC) — Bob Burns; guest; Jimmy Trottier's Orchestra—CRCT.

9.15 P.M.
Baseball Game, WOR
Comedy Stars of Broadway, WOR
To be announced, WHAM

9.30 P.M.
Midnight in Mayfair (CBC), CRCT
Sinfonietta, WOR
Saratoga Spa Music, WJZ

9.45 P.M.
Sports Shots, WGN

10.00 P.M.
True Adventures (CBS) WABC
Kraft Music Hall (NBC), CRCT
The Ghost Room, drama (CBC) CRCM
Dick Gaspalls' Orch., WGN
Jack Randolph, songs, CFRB
Echoes of Stage, WGR

10.30 P.M.
March of Time (CBS) WABC
Musical Revue (MBS) WGN
Nature Has a Story, CRCO
Organ Reveries, CFRB

10.45 P.M.
Mining on Review, CFRB
News Bulletin (CBC) CRCT

11.00 P.M.
Jay Freeman's Orch., WABC
J. B. Kennedy, news, WEAF
Music's Sake (CBC) CRCT
News Bulletin, WOR, CFRB

11.15 P.M.
Lou Breese's Orch. (NBC), WEAF
Fishing Flashes, WOR
Freddie Martin's Orch., WGN

11.30 P.M.
Eddie Varzo's Orch., WJZ
George Olsen's Orch. (CBS), WABC
Northern Lights (NBC) WEAF
Ted Weems' Orch., WGN
Lloyd Huntley's Orch. (CBC), CRCT

12 P.M.
Henry Busse's Orch., WJZ
Jerry Blaine's Orch., WEAF
Dance Orchestra, WOR
Ted Fio-Rito's Orch., WABC

Friday

(Morning DST)

8.30 A.M.
Home Songs (NBC) CRCT
Morning Devotions, CFRB
The Golden Hour, WGN
Martha Manning, WOR

8.45 A.M.
Just About Time, CFRB
Christian Science, CKOC
Gospel Singer, WOR

9.00 A.M.
Breakfast Club (NBC) CRCT
Streamliners (NBC) WEAF
Gospel Singer, CFRB
Morning Melodies, CKCL

9.15 A.M.
Kitty Keene, CFRB
Breakfast Club, WHAM
Modern Living, WOR

9.30 A.M.
Jack Berch, songs, WABC
Modern Rhythms, WOR
Song Program, WGY
Varieties, WTIC

9.45 A.M.
Varieties, CRCT
Raymar, CFRB
Tower Clock Program, WHAM

10.00 A.M.
Mrs. Wiggs (NBC) CRCT
Pretty Kitty Kelly (CBS), WOR
Varieties, CRCO
Snappy Rhythms, CKCL
Story of Mary Marlin, WHAM

10.15 A.M.
Myrt and Marge (CBS) WJR
John's Other Wife (NBC) CRCT
Name-a-Song, CKCL

10.30 A.M.
Just Plain Bill (NBC) CRCT
Twin Pianos (CBS) WOR
Allie Lowe Miles, WOR
Morning Devotions, CKCL

10.45 A.M.
To-day's Children (NBC), WBEN
Radio Cooking School, CKCL
Ruth and Bill, CFRB
Viennese Ensemble, CRCT

11.00 A.M.
The O'Neills (NBC) WHAM
David Harum (NBC) WBEN
Magazine of the Air (CBS), CFRB
Get Thin to Music, WOR
Master Singers, CRCT

11.15 A.M.
Backstage Wife (NBC) CFRB CFRB
On the March, CKCL
Lady in Blue, CRCT

11.30 A.M.
Big Sister (CBS) CFRB
How to Be Charming (NBC), WBEN
Painted Dreams, WGN
Vic and Sade (NBC) WHAM
Morning Varieties, CKCL
Martha and Hal, WOR

11.45 A.M.
Hello Peggy (NBC) WBEN
Gospel Singer (NBC) WHAM
Information Bureau, WOR

(Afternoon DST)

12.00 NOON
Girl Alone (NBC) WBEN
Rhythmaires (CBS) WABC
Handy Andy, CKCL
Journal of Living, WOR
Religious Talk (NBC) CRCT

12.15 P.M.
The Goldbergs, WBEN
Edwin C. Hill, news, WOR
Marine Band, CRCT
Canada Straight, CKCL

12.30 P.M.
Romance of Helen Trent, WJR
Familiar Songs, WOR
Variety Program, CFRB
Musical Program, WBEN

12.45 P.M.
Joe White, songs, CRCT
Our Gal Sunday, WJR
We Are Four (MBS) WOR
Luncheon Music, CFRB
Bits from Hits, CKCL

1.00 P.M.
Alexander Bros., CRCT
Betty and Bob (CBS), WJR
Luncheon Music (MBS), WOR
What's New? CKCL

1.15 P.M.
Cooking Talk, WOR
Dan Harding's Wife (NBC), WBEN
The Farmer, CFRB

1.30 P.M.
Grimm's Daughter (CBS) WOR
Rex Battle's Orch., CRCT
Musicale, CFRB

1.45 P.M.
Hollywood in Person (CBS), WJR
Words and Music, CRCT
Judy and Jane, WOR

2.00 P.M.
Symphonic Hour, CRCT
Senator Vandenberg, WGN
Shut-in Party, CKCL
Organ Program, WBEN

2.15 P.M.
Wife vs. Secretary, WGN
Jack and Loretto, WOR

2.30 P.M.
Lucky Girl, WGN
Montana Slim, WGR
Logan's Musicale, WBEN
Codolban's Orch., WHAM

2.45 P.M.
Ted Malone (CBS) WGR
Houseboat Hannah, CFRB

3.00 P.M.
Guide Drama (NBC), CRCT
Pepper Young (NBC) WBEN
Concert Hall, WOR
Judy and Jane, CFRB
Concert Cameos, CKCL
Martha Deanne, WOR

3.15 P.M.
Guide Drama, CRCT
Garden Club (MBS) WOR
Home Management, WGN
Melody Lane, CFRB

3.30 P.M.
Vic and Sade (NBC) WBEN
Cooking Sales, CFRB
Three Consoles, WJR
Dance Orch., WOR

3.45 P.M.
The O'Neills (NBC) WBEN
Baseball, WGN
Melody Lane, CFRB
Variety Program, WOR

4.00 P.M.
Lorenzo Jones, WBEN
Club Matinee, CRCT
Bob Bryon, songs, WGR

4.15 P.M.
Doc Sunshine, CFRB
Afternoon Varieties, WOR

4.30 P.M.
Story of Mary Marlin (NBC), WBEN
Opportunity Lane, CFRB
Bon Voyage, WOR
Linda's First Love, WJR

Radio Log

CANADIAN CORPORATION

	M.	Kc.
CRCT	351	840
CKCL	517	580
CRCM		910
CRCO		880
COLUMBIA SYSTEM		
WABC	349	860
CFRB	433	690
WJR	400	750
WGR	545	550
MUTUAL SYSTEM		
WOR	422	710
WLW	428	700
WGN	416	720
NATIONAL (Blue Network)		
WJZ	395	760
WHAM	261	1150
NATIONAL (Red Network)		
WEAF	454	660
CRCT	357	840
WBEN	333	900

HEAR
Denton Massey, M.P.
OVER PROVINCE WIDE HOOK-UP
TO-NIGHT
8.30 P.M.
DAYLIGHT SAVING TIME
C.F.R.B. C.K.O.C. C.K.S.O.
C.F.R.C C.R.C.O. C.F.C.H.
C.K.L.W. C.F.P.L. C.J.K.L.
C.K.P.R. C.K.G.B.

AMUSEMENTS - THEATRES - DANCING

GERMAN STAR BEATS BUDGE

LAKE FOREST, Ill., Sept. 16. — Red-headed Donald Budge of Oakland, Calif., was defeated yesterday for the first time since he won the National Singles Tennis championship and the crown at Wimbledon this summer.

Henner Henkel, Germany's great doubles player, subdued the Californian in straight sets, 6-4, 10-8, in an international match at Onwentsia Club. Budge overcame a five-love advantage to even the second set at six-all, but then he was unable to cope with Henkel's accurate baseline drives.

Baron Gottfried von Cramm, German Davis Cup star and second ranking player in the world, came from behind to defeat Bobby Riggs, National Clay Court titleholder, Los Angeles, 2-6, 8-6, 6-4.

Senorita Anita Lizana, winner of the United States singles championship at Forest Hills last week, defeated Gracyn Wheeler, Santa Monica, Calif., 10-8, 7-5. Jadwiga Jedrzejowska, Poland, and Marie Horn, Germany, called off their match in the second set because of darkness. The Polish star had won the first set 6-4. Riggs and Wayne Sabin, California, defeated Charles Hare and G. Patrick Hughes, English Davis Cup team, 6-0, 6-4.

SUNDERLAND CLUB WINS FIRST GAME

SUNDERLAND, Sept. 16. — In the first game of the second-round O.B.A.A. Intermediate C playdowns here yesterday, Sunderland defeated Napanee 3 to 1 in a brilliant hurling duel between Switzer of the visitors and Lefty Junkin.

Junkin held the enemy to four scattered hits and shut out Napanee after allowing one run in the first inning. Sunderland won the game in the eighth when Tompkins doubled and came home on Johnson's triple. The latter scored as Hamilton beat out an infield safety. The play of St. John at shortstop for Sunderland featured the game.

Napanee	100 000 000—1	4	4
Sunderland	000 100 02x—3	8	1

Switzer and Wagar; Junkin and McGill.

Major League Leaders

(By the Associated Press).

AMERICAN LEAGUE.

Batting—Gehringer, Tigers, .386; Gehrig, Yankees, .355.
Runs—DiMaggio, Yankees, 135; Greenberg, Tigers, 125.
Runs batted in—Greenberg, Tigers, 156; DiMaggio, Yankees, 144.
Hits—Walker, Tigers, 194; Bell, Browns, 193.
Doubles—Bell, Browns, 45; Greenberg, Tigers, 44.
Triples — DiMaggio, Yankees; Greenberg, Tigers, and Walker and Kreevich, White Sox, 14.
Home runs—DiMaggio, Yankees, 42; Greenberg, Tigers, 35.
Stolen bases—Chapman, Red Sox, 30; Werber, Athletics, 25.
Pitching—Lawson, Tigers, 18-5; Ruffing, Yankees, 18-6.

NATIONAL LEAGUE.

Batting—Medwick, Cardinals, .379; P. Waner, Pirates, .358.
Runs—Medwick, Cardinals, 102; Galan, Cubs, 100.
Runs batted in—Medwick, Cardinals, 141; Demaree, Cubs, 104.
Hits—Medwick, Cardinals, 210; P. Waner, Pirates, 197.
Doubles—Medwick, Cardinals, 55; Mize, Cardinals, 35.
Triples—Vaughan, Pirates, 15; Handley, Pirates, 12.
Home runs—Ott, Giants, 31; Medwick, Cardinals, 29.
Stolen bases—Galan, Cubs, 23; Hassett, Dodgers, and Hack, Cubs, 14.
Pitching—Hubbell, Giants, 19-7; Fette, Bees, 17-7.

You can get a pretty good idea of how important the feet are in making any kind of shot when you consider the rule that no part of your swing can be any better than your ankle action. If the ankles are tense the wrists will be tense, and your whole body will be handicapped throughout the swing.

Tension in the ankles means tension in the whole body. And the ankles will be tense whenever the feet are in an uncomfortable position. Such things as rocks and even small pebbles under the feet will make them uncomfortable. You may not notice a pebble or two under foot until you have made your swing, and even then you probably will blame the errors in your swing on your faulty wrist action or something far removed from the real cause.

If you have any doubt in your mind as to these small objects being the cause of so much trouble just place a couple of wooden tees under either foot before you start your swing. You'll find that the shot is different in one way or another. Your swing, under these conditions, will not be as smooth, powerful or as accurate as it would be without the obstructions under foot.

How are you to avoid them? Simply by kicking them out of your way, or if you are on the teeing ground, by placing the ball where your feet will be comfortable.

Montreal Rugby Officials Worried Over Disappearance Of Jim Allen

MONTREAL, Sept. 16 (CP).—These Montreal Indians are as mysterious as a magician's tricks.

First there was Pop Poplowsky, a native Montrealer who got away with his little scheme for two weeks of being known as Aloysius D'Oape. Pop told the officials of the Big Four he was a United States footballer from "La Salle university in Utah."

Now nobody can fathom the disappearance of halfback Jim Allen. Allen, a Montreal boy who gained his football fame with Dartmouth University in the United States, hasn't shown up for a practice during the last week and Indian officials are beginning to worry. All they know about the case is that Allen is reported "out of town."

While the Indians wondered about Allen, Coach Ted Reeve had his Queen's University students out for the first time this season. About 25 players reported and Reeve started to whip them into shape for the college's first exhibition game Sept. 25 with Toronto's big four Argonauts.

At London, Coach Bill Storen received good word when Wally Hilton and Fred Smith, members of last year's team, made an appearance at the workout. Hilton plays outside and on the halfline, while Smith works at middle wing.

Coach Doug Kerr, faced with the problem of finding a booter, tried out Cam MacArthur last night and seemed satisfied with the big McGill blond's showing.

Yesterday's Stars

(By the Associated Press.)

Curt Davis, Cubs—Allowed six hits in 5-2 win over Bees.

Odell Hale, Indians, and Monte Pearson and Don Heffner, Yankees—Hale drove in winning run in 10th, in 5-4 opener victory; Pearson pitched four-hitter, fanning seven, and Heffner drove in two runs in 3-1 nightcap decision.

Gene Schott, Reds, and Babe Phelps, Dodgers—Schott blanked Dodgers 6-0 with six hits in opener; Phelps drove in three runs in 8-5 nightcap victory.

Joyner White, Tigers—Drove in two runs to beat Senators, 4-3.

Hal Schumacher, Giants —Allowed nine hits in beating Pirates 7-2.

Rip Radcliffe, White Sox—Drove in two runs in 5-3 win over Red Sox.

Almon Williams, Athletics, and Bill Trotter, Browns— Williams pitched seven-hitter for 8-2 opener win; Trotter fanned four, allowed seven hits to take nightcap 3-1.

COMING To The REGENT
Beginning SUNDAY, 12.05 MIDNIGHT

MELODY INN
LAKEFIELD
Dancing Every Night
Mose Yokom and His Music
Admission Free. Park Plan Dancing
TO-NIGHT
Round Dancing
MOSE YOKOM
Square Dancing
RED MONCRIEF
Admission 25c
Dancing Free

OZZIE WILLIAMS
The Band of the Hour
PLAYING NIGHTLY
AT THE
SUMMER GARDENS

DANCE TONIGHT
To the Smooth Rhythm of
PETE MALLOY
AND HIS SWING BAND
At RYE'S PAVILION
If you don't like good times Don't come to Rye's
ADMISSION FREE
Dancing Starts at 9.00 p.m.
TICKETS 5 FOR 25c
HERB PAYNE, Mgr.

REGENT Double Feature Showing 2.30 - 7.00 - 8.30
TO-DAY and FRIDAY

Also For Your Enjoyment
"KING OF GAMBLERS"

CAPITOL NOW SHOWING
Performances 2.30 - 6.45 and 9.15 p.m.
Feature at 2.40 - 6.55 and 9.25 p.m.

WANT ADS. BRING REAL RESULTS AT SMALL COST

Births Marriages Deaths

In Memoriam
Card of Thanks

BORN

DRUCE.—At St. Joseph's Hospital, Sunday, September 12, to Mr. and Mrs. Arthur J. Druce, a son.

ROSE.—To Mr. and Mrs. J. T. Rose (nee Etta Batley), at Weston, on Wednesday, September 15, a daughter.

DIED

WILSON, Robert William.—At his home, 279 Thomas street, Wednesday, September 15, following a short illness, Robert William Wilson, 67. Funeral Friday, September 17 at 2.30 p.m. from Trinity United Church to Little Lake Cemetery.

1 FLORISTS 1

THE PETERBOROUGH FLORAL CO. Flowers Delicately Arranged For All Occasions.
436 Water. 'Phone 1395, Nights 1588

TURNBULL'S FLOWER SHOP
WEDDING BOUQUETS
FLORAL DESIGNS WREATHS
'PHONE 206. 441½ GEORGE ST

COMING EVENTS.

First Insertion, 20 words or less, minimum charge 50c. Subsequent consecutive insertions 40c per insertion. All over 20 words, 2c per extra word per insertion.

PROGRESSIVE EUCHRE, Friday, in the Moose Hall. Game starts 8.30 p.m. No waiting. Eighteen prizes. All welcome. Near Post Office.

PAPER COLLECTION.—On Saturday, September 18, by St. John's Wolf Cub Pack. Telephone 2701 on Saturday morning after 8.30, and your paper will be collected.

MEMBERS OF L.O.L. 1175 are requested to meet at Trinity United Church, on Friday, September 17, at 2.30 p.m., to attend the funeral of our late Brother, Robert Wilson. Members of Sister Lodges and Visiting Brethren invited to attend.
C. H. LUFFMAN, W.M.
JOHN HOBSON, Sec.

ANNIVERSARY SERVICES at the Lakefield Baptist Church, Sunday, September 19, at 11 and 7. Rev. Captain T. Best, Toronto, will be the guest speaker. Lecture on Monday evening, at 8, by Captain Best.

4 FOR SALE 4
4 Miscellaneous 4

CRESS CORN SALVE—30c All Druggists.

QUANTITY OF LUMBER. APPLY 509 Gilchrist.

GIRL'S COAT AND COAT SET, 3 YEARS High Chair. Apply 578 Harvey.

KITCHEN RANGE, "LIGHTERDAY," cheap. 571 Romaine.

GREEN CHIFFON EVENING DRESS, size 16. 'Phone 5903.

GURNEY OXFORD RANGE, WITH Reservoir. 421 Water.

HOUSEHOLD FURNITURE, CHEAP for quick Sale. Apply 390 Park Hill Road.

.22 RIFLE, BOOKS, 10 VOLUMES Richard Harding Davis, etc., 25c each. 161 Clifton Street.

MAN'S BICYCLE, NEARLY NEW. 'Phone 3257.

SEVEN-TUBE ELECTRIC RADIO, $12.50. Guaranteed. Johnston's. Open Evenings. Telephone 2123.

PRINCESS SOAP FLAKES, 2 FOR 29c, with Free Trial Package. Record's Store.

RECONDITIONED SEWING MACHINES Guaranteed, from $5.00 Up.
We Repair All Makes of Machines
SINGER SEWING MACHINE CO
'Phone 4885 174 Hunter Street

THREE COLLIE PUPS (MALE) FOR Sale. E. Bennett, Bensfort Bridge.

HAPPY THOUGHT COOK RANGE FOR Sale. Apply 54 Hunter East.

ONE QUEBEC HEATER, ONE COOK Stove, cheap, 326 Lock Street.

TAN HARRIS TWEED COAT, SCOTCH plaid lining, size 16. 'Phone 1909.

WAGNER PIANO AND BENCH, IN good condition. 549 Romaine.

ONE MOFFAT COMBINATION RANGE, in excellent condition; Weber Piano, good as new. Apply, Evenings after Seven, 545 Homewood.

GOOD QUEBEC HEATER. 178 RUBIDGE Street.

FERTILIZER FOR WHEAT — DON'T Worry. We have stock of Proven, Cured C.I.L. Fertilizer on hand. Ton Lots delivered, or $1.00 per Ton Less at Warehouse. Hall & Andrew. 'Phone 554.

WRECKING HOUSE, 132 HUNTER Street East—Sheeting, Doors Flooring, Sheathing, Timber, etc. William Fair. 'Phone 3471.

LLOYD STROLLER, IN A1 CONDITION. Apply 122 Maude.

NEW ROYALETTE CIRCULATOR Heater, used just 2 months. Owner moving. Bargain. 8 Cottingham Avenue.

FRESH CHICKEN
HALIBUT,
PICKEREL,
LAKE TROUT,
FILLET OF SOLE,
MACKEREL,
Other Fish in Season

FREE DELIVERY

ASTA'S
PHONE 933

ANNOUNCEMENT

The OILATERIA
Has been appointed Dealer in this district for the famous
LISTER PRODUCTS

Importers of MELOTTE CREAM SEPARATOR
1,500,000 Melottes in daily use

WASHING MACHINES,
STOVES,
COOLERS

20 Products for Home and Farm

See Them at The OILATERIA
182 Simcoe Street

THE EXCHANGE
165 KING STREET
'PHONE 2958

Agents for
BEACH, JEWEL, EMPIRE, AND ADAM HALL STOVES.

Wanted.—Shot Guns and Rifles, Fruit Sealers, Kitchen Chairs, Tables, and Kitchen Cabinets, or what have you?

Why not trade your old stove on a new Beach, Jewel or Empire Stove?

BARGAINS in several good Used Stoves, Heaters, 3 New Chesterfield Suites, one good Chesterfield only; two 9-piece Dining-room Suites; Bed Outfits, Dressers, China Cabinets, Floor Covering, Electric Motors, Office Desks, Typewriters, Guitars, Sliding Trombone, silver finish.

FOR SALE

4 Miscellaneous 4

ANTIQUE SIDEBOARD, IN EXCELLENT condition, reasonable. Apply 190 Charlotte Street, Apartment H.

GIRL'S 2-PIECE SUIT, RED COAT, Evening Dress, Street Dresses, size 14-16. 'Phone 2012.

QUEBEC HEATER, LARGE SIZE, PERfect condition; Stove Pipes. 'Phone 3440J.

GO-CARTS, PRAMS, CARRIAGES, AND Doll Carriages, Reconditioned. 138 Park. 'Phone 1714.

PIANO, GERHARD HEINTZMAN, small size, almost new. Cost $600.00 five years ago. Bargain. 'Phone 3475W.

GILSON WASHERS, $69.50 UP. TERMS. $5.00 Buys Hand Washer and Wringer. Walter Ernest, 444 George.

BICYCLE, GOOD RUNNING CONDITION, cheap. 'Phone 578.

10 PIGS, 100 LBS. JOSEPH LEAHY, 9 ring 21, Douro.

6 Fuel 6

For 3-Cord Truck Delivery
NO. 1 HARD .. $7.00 PER CORD (4-FT.)
NO. 2 HARD .. $6.00 PER CORD (4-FT.)
J. E. A. FITZGERALD
253 HUNTER STREET
Telephone 111.

DRY SLABS, $2.50 HALF-CORD Dinsdale's. 'Phone 153.

DRY SLABWOOD AND EDGINGS Excellent fuel for immediate use, cut 12" long, $2.50 per half cord—delivered. The Peterborough Lumber Co., Ltd. 163 Hunter St. W. Phone 3160

NOTICE — BEST MIXED WOOD IN Town at the Price—$3.00 Half-Cord. Albion. 'Phone 58.

FOR SALE— MIXED HARDWOOD, $3.00 Half-Cord, and Kindling Wood; also 5 Tons of Fresh Baled Hay. H. Hamlin, 2643.

ANTHRACITE COAL
SEPTEMBER PRICES NOW IN EFFECT
NUT—STOVE—EGG
$14.50 PER TON (Less 50c Discount for Cash on Delivery)
McCARTHY & JOHNSTON
'PHONE 96

7 Live Stock and Poultry 7

PURE-BRED BERKSHIRE PIGS, BOTH sexes, breeding age. Reg. H. Armstrong & Son, Bailieboro.

YOUNG PIGS FOR SALE. P. B. Seymour, Ida. 'Phone 522 ring 12.

ONE FRESH COW, ALSO TWO 1-YEAR-olds, and 2 Cheap Mares, 1 Top Buggy in good condition, 2 Sets of Double Harness. H. Hamlin, 2643.

JERSEYS — REGISTERED, FULLY accredited and blood tested. Overcrowded and must reduce size of herd at once. Several Good Cows, due to freshen. Also Heifers and Heifer Calves. Reasonably priced. Grand opportunity to obtain a good, quiet, family Cow or foundation stock. W. E. Pakenham, Norwood, Ont.

FOR SALE OR EXCHANGE — ONE Pure-bred Oxford Ram. 858 ring 4.

8 Real Estate 8

BARGAIN — 6-ROOM BRICK, Bolivar — $1,700.
A. E. THOMPSON
KRESGE BLDG. 'PHONE 556.

FIVE-ROOMED HOUSE AND 2 LOTS for Sale; electric lights, water in house, North-end, $850. Write Box 146, Examiner.

FOR SALE — NEW MODERN BUNGAlow. 'Phone 1232J.

MODERN RED BRICK HOUSE, ALL improvements, in A1 condition; good locality, corner Water and Dublin Streets. Cheap for cash, or terms may be arranged. Write Box 134, Examiner.

BUNGALOW, 6 ROOMS, Lights and Gas — $1,700. M. STOREY. 'Phone 939
374 George (opp. Woolworth's) Upstairs.

10 Used Cars 10

$110 CASH — WILLYS-KNIGHT SEDAN '28, splendid motor, excellent condition. 7 to 9 p.m.—264 Hunter, Apartment 6.

WHITTINGTON'S SERVICE STATION
USED CARS
'34 Studebaker Deluxe Sedan, very low mileage.
'27 Chevrolet Landau Sedan.
'28 Durant Sedan.
'27 Essex Sedan.
'30 Reo Coupe.
'30 Ford Dump Truck.
'29 Ford Roadster.
CORNER AYLMER AND HUNTER

FOR SALE

10 Used Cars (continued) 10

1932 CHRYSLER SEDAN, PERFECT condition; motor completely overhauled. 3457M.

1931 TOURING CAR, CHEAP FOR cash. 515 Bonacord Street.

FOR SALE — $22.00, 2-WHEEL CAR Trailer, strong construction. Peterborough Fuel Co., Aylmer Street.

'34 MASTER CHEVROLET SEDAN, NEW tires. '34 Ford Coach. '30 Oldsmobile Sedan. '28 Chevrolet Sedan. '22 DeSoto Sedan. Curtis' Service Station, Charlotte Street.

1931 PONTIAC SEDAN, IN GOOD CONdition, a new Battery and Hot Water Heater, for $175.00. Would consider cheaper Car in Trade. Donald Lloyd, one mile west of Young's Point.

A Splendid Selection To Choose From—
A CAR FOR EVERY PURSE
Hood & Cumming Reconditioned USED CARS
Hood & Cumming Motors, Ltd.
AN EXCELLENT OPPORTUNITY TO BUY A BARGAIN. R. AND G. USED CARS
'36 V-8 FORD SEDAN
'34 V-8 FORD COACH
'34 V-8 FORD DELUXE SEDAN
'33 V-8 FORD SEDAN
'29 FORD ROADSTER $135
'27 FORD COUPE
'27 ESSEX $75.00
CHRYSLER SEDAN $110
OLDSMOBILE SEDAN .. $195
TRUCKS
CHEVROLET LIGHT DELIVERY TRUCK $95.00
With license, in good mechanical condition
'34 V-8 FORD LIGHT DELIVERY TRUCK
'31 CHEVROLET
Long Wheel Base, Stake Body
DODGE PANEL TRUCK
'28 DODGE PANEL TRUCK, $135.00.
YOUR PRESENT CAR OR TRUCK TAKEN AS PART PAYMENT
FORD AND LINCOLN SALES AND SERVICE
Hood & Cumming Motors, Ltd.
'PHONE 2460
WE HAVE A SUPPLY Of Used FORDSON TRACTORS On Hand

FOR SALE

10 Used Cars (continued) 10

USED CARS
'36 DODGE COACH
With Trunk
'34 PONTIAC SEDAN
'34 STUDEBAKER SEDAN
'30 PONTIAC SEDAN
'30 PIERCE ARROW
7 Passenger Sedan
'28 CHEVROLET COUPE
Chas. H. Elliott
Studebaker and Packard Dealer
At the
J. E. A. FITZGERALD
Coal and Wood Office
253 Hunter St. W. Phone 1300

TO RENT

11 Miscellaneous 11

200 ACRES, IN THE SIXTH CONCESsion of Township of Dummer, two miles from School, Store and Church; Good Buildings. Mrs. Wesley McMaster, Norwood, Ont.

11X Apartments for Rent 11X

STEAM HEATED APARTMENTS, THREE Rooms, Kitchenette, Sunroom, Garage; Couples. 709 Water.

SMALL APARTMENT, FURNISHED. Apply 543 Water Street.

BRIGHT UPPER DUPLEX, CONVENIences; garage. Apply 183 Antrim.

11XX Houses to Rent 11XX

THREE 6-ROOMED BRICK HOUSES, full plumbing, hardwood floors, furnace. One 6-Roomed Frame House. One 6-Roomed Bungalow; all conveniences. Apply 13 Prince Street.

SIX-ROOMED BUNGALOW, IN EAST City. Vacant October 1st. Apply 422 George Street, after 8 p.m.

12 Rooms 12

LARGE, FRONT, FURNISHED BED-Sitting-Room and Kitchenette. 642 George.

TWO OR THREE ROOMS, HEATED. 96 Douro Street.

ROOM, ON GROUND FLOOR, TWO UPstairs; central. 'Phone 2059J.

GILMOUR STREET — BED-SITTING-Room, Front, Business Girl or Teacher preferred. 'Phone 1151J.

FURNISHED BEDROOM, SUITABLE Light Housekeeping. 303 King.

TWO HEATED UNFURNISHED ROOMS. Apply 589 Sherbrooke.

FURNISHED OR UNFURNISHED Rooms and Kitchenette, hot water heating. 1732F.

FOUR-ROOM HEATED APARTMENT. Apply 362 Burnham Street.

TWO LARGE FRONT ROOMS, UNFURnished; gas, bath; Board optional; Gentleman preferred. 376½ Water.

TWO LARGE UNFURNISHED ROOMS, adults. 264 Rubidge Street.

LIGHT HOUSEKEEPING, 2, 3, HEATED, Furnished, Unfurnished. 516 Aylmer.

The First Shopping Place In This District Is This Page

WANTED

15 Miscellaneous 15

COUNTRY HOME FOR CAT AND WELL Grown Kittens. 'Phone 1540W.

WANTED — BY TWO ADULTS, SMALL Furnished House, six months, central, reasonable. Write Box 137, Examiner.

WANTED — BY TWO ADULTS, FOR six months, if possible, Small Furnished or Unfurnished Flat or Apartment; central; reasonable. Write Box 156, Examiner.

WANTED — LIVE POULTRY AND Feathers; highest price paid. Telephone 3475W.

Scrap Paper, Iron, and Belting.
PETERBOROUGH METAL AND WASTE.
Telephone 697.

LIVE POULTRY — HIGHEST PRICES. Telephone 1728J. Florence.

WANTED — USED TRACTOR PLOW, in good order, Two or Three Furrow. Write Box 132, Examiner.

WANTED — GOOD COOK STOVES, Heaters and Furniture. 'Phone 3475W.

LIGHT WEIGHT WESTERN SADDLE. 'Phone 2161J.

WANTED — TO RENT, SMALL HOUSE, or 4 Rooms, unheated; Ground Floor preferred. Write Box 140, Examiner.

WANTED — TO RENT, SIX-ROOMED House by Couple with one child, twelve years old, by October 20th. Reliable party. Write Box 150, Examiner.

WANTED — HEALTHY WHITE LEGhorn Pullets, over four months. State age, weight, price, Kyle Brown, No. 2, Roseneath.

WANTED — USED TYPEWRITER, IN good order. 'Phone 2892, Evenings.

WANTED — TO EXCHANGE SERVICES after School and Evening by Student for Room and Board. Write Box 163, Examiner.

SMALL, UNFURNISHED APARTMENT. 539 Park.

LIVE FOWL WANTED. 'PHONE 694W. M. Katz.

WANTED — TEAM OF HORSES FOR 4 or 5 weeks. Would keep till April 1st for their use. Write Box 154, Examiner.

17-Help Wanted, Male or Female-17

EXPERIENCED FUR FINISHER. NO Apprentice need apply. Wm. Lech & Sons, Limited, 413 George Street.

18 Help Wanted, Female 18

EXPERIENCED COOK AND GENERAL 'Phone 3597W. 544 Stewart.

EXPERIENCED MAID WANTED. APPLY 813 Water Street.

CAPABLE GIRL FOR GENERAL Housework; sleep out. 491 Homewood.

19 Help Wanted Male 19

EXPERIENCED FARM HAND BY Month or Year. 'Phone 976 ring 32.

EXPERIENCED MAN TO FIX FURnace. State wages, Box 155, Examiner.

FARM HAND; MUST BE GOOD MILKer and Teamster. Apply Gilbert Elmhurst, Birdsall.

YOUNG MAN, ANXIOUS TO LEARN Retail Shoe Business. Apply, giving full particulars, Box 154, Examiner.

CHRISTMAS CAR AGENTS — DOUBLE your earnings by our Deposit System. Imperial - Windsor Personal Cards, $6.00 per hundred up. Our Deposit System inspires larger orders. Increases your commission to 40%; Free Cards for early buyers. Novelty Cards; Business Cards; our Famous Photo-mounts; Etchings; Attractive Prints. Write for free new streamlined self-opening Sample Book. Also catalogue describing Calendars, Gift Dressings, Boxed assortments in New Wallet Gift Box. Room 123, British Canadian Publishing, 51 Wellington West, Toronto.

AGENTS WANTED!
BEST POSSIBLE PROPOSITION TO offer Active Man with ambition to forge ahead. Line of 200 Daily Necessities. Reserved territories. Cash Terms. No Risk. Plenty of genuine chances for success, independence, sure living. Over 700 satisfied dealers now—WHY NOT YOU? WRITE IMMEDIATELY FOR INFORMATION: FAMILEX CO., 570 St. Clement Street, Montral.

THIS PAGE IS WHERE PRICES MEET PURSES

WANTED

20 Employment Wanted 20

YOUNG MAN DESIRES POSITION AS Cook; Experienced. 'Phone 1394W.

CANADIAN LEGION HAVE LISTS OF Competent Returned Men to Fill Temporary or Permanent Positions. Give the ex-Soldier a chance to work for you. 'Phone 141.

21 Boarders Wanted 21

ROOM AND BOARD, CENTRAL, HOUSE privileges. 485 Aylmer. 'Phone 1317J.

TWO GENTLEMEN BOARDERS, ROOM together. 182 Westcott.

ATTRACTIVE ROOMS AND BOARD. 422 Rubidge Street. Telephone 2022.

SINGLE ROOM, WITH BOARD. 336 Stewart Street.

MEN BOARDERS, BUSINESS MEN preferred. 'Phone 1490W. 332 Rubidge Street.

BOARDERS, NEAR C.G.E. 503 SHERbrooke.

WHO CAN DO IT

22F Miscellaneous 22F

EXPERT FLOOR POLISHING. 'PHONE 1714.

DRUMMOND TAXI
'PHONE 2350.

ELECTRIC REPAIR SERVICE
To Refrigerators, Washers, Ranges, &c
15 Years' Experience.
ROBERT G. BROOK
'Phone 1317J. 485 Aylmer Street

To Make Your Vacation Merrier
TENTS, AWNINGS, TARPAULINS.
D. HARDIE
499 Patterson Street.

FARMERS!
PLOW POINTS REPOINTED.
50 to 75% Saving on New Points.
Customers tell us they Last Longer Than New Points.
Worn or Broken Points Welded.
Charlton's Welding Repair Shop
Wolfe and Rubidge Streets
'PHONE 441 (Day or Night)

23 Auto Repairs and Accessories 23

COAL OIL, 13c. DISTILLATE, 12c. Vulcanizing, Car Repairs. Guaranteed Service. Dawson's Service Station. 'Phone 1523.

Job Printing

THE WALLWORK PRESS
664 George - - - Phone 1288

28 Moving and Storage 28

SHORT DISTANCES OR ANYWHERE in Canada or United States Covered Padded Vans Experienced, Courteous Man. Apply, full particulars, M. Rawlinson, Limited, 610 Yonge Street, Toronto.

25X Dressmaking 25X

FRENCH STYLE DRESS, MANTLE Making, Alterations. 'Phone 899W.

34 Radio Service 34

AUTO RADIO SALES AND SERVICE
BROWN'S RADIO SERVICE AND SUPPLIES
547 George Street. 'Phone 524.

34 Radio Service 34

RADIO SERVICE.
HAVE YOUR RADIO REPAIRED EXPERTLY AND PROMPTLY.
McCANNAN
RADIO ELECTRICAL SUPPLY STORE
140 Simcoe Street. Tel. 46

37 LOST 37

LADY'S GREEN SHEAFFER PEN, North of Murray Street. Finder please call 3647F. Reward.

LETTER, ADDRESSED TO MRS. Thomas Walling, containing Sum of Money. Finder please leave at Examiner.

39 PERSONALS 39

THOSE INTERESTED IN SAVING THE Value of their Food through healthful methods of preparation, get in touch with H. Brockwell, 'Phone 2564.

NEED MONEY?

Sell something you have that you don't want. It's easy to do if you use an Examiner Classified Ad. Just Phone 1600.

PROFESSIONAL

Mineral Fume Baths

RENEWS YOUTH AND BEAUTY TO Skin, Vim, Vigor to Body. 'Phone 3157.

Musical Instruction

MARTIN B. CHENHALL, A.R.C.O. — Music Studio: 607 Water Street. 'Phone 3181.

ALMA DUFFY, A.T.C.M.
Teacher of Piano and Theory
Studio: 296 Wolfe St. 'Phone 1471J

41 Accountant 41

EDWARD HUMPAGE — Chartered Accountant, Auditor. 344 Water Street.

44 Lawyers 44

HON. G. N. GORDON, K.C. W. B. Gordon — Law Offices, 395-397 George Street. Appointment by Telephone: 3300 and 3301.

ALEXANDER L. ELLIOTT — Barrister Solicitor, Notary. Money to Loan. Kresge Building, 355 George Street, Peterborough. Telephone: Office 3, Residence 31.

W. R. PHILP — Barrister, Solicitor, Notary Public. 387A George Street 'Phone 602.

JACOB LOW — Barrister, Solicitor, Notary Public. Money to Loan on First Mortgages. 219 Hunter Street West, Peterborough, Ont. 'Phone 2244. Nights and Holidays 1027.

EMMETT F. SHEEHY—Bonded Attorney. Loans. 397 George Street.

PECK, KERR & McELDERRY — Barristers and Solicitors, 415 Water Street, Peterborough. Telephone 1950. E. A. Peck, K.C., F. D. Kerr, K.C., V. J. McElderry, K.C.

MONEY TO LOAN

MORTGAGE LOANS, 5½%. APPLY TO G. N. Gordon, K.C., and W. B. Gordon.

PERSONAL LOANS
$50 TO $400
To responsible persons of sufficient earning ability who are the owners of a Car or Furniture, whether fully paid for or not, we offer this service. Only your signature required. Loans repayable in convenient monthly payments.
TORO FINANCE COMPANY
'Phone 1822 Suite 4, Greene Building
181 CHARLOTTE STREET.

49 NOTICES 49

VOTERS' LIST.

VOTERS' LIST, 1937, MUNICIPALITY OF THE TOWNSHIP OF NORTH MONAGHAN,
COUNTY OF PETERBOROUGH.

NOTICE IS HEREBY GIVEN, That I have complied with Section 7 of the Voters' List Act, and that I have posted up at my Office at North Monaghan, on the 14th Day of September, 1937, the List of all persons entitled to Vote in the said Municipality at Municipal Elections, and that such List remains there for inspection.

And I hereby call upon all Voters to take immediate proceedings to have any errors or omissions corrected according to law, the Last Day for Appeal being the 5th Day of October, 1937.

BRUCE JOHNSTON,
Clerk of the Township of North Monaghan.

LOCAL IMPROVEMENT NOTICE.

TAKE NOTICE THAT:

1—The Council of the Corporation of the City of Peterborough intends to Construct as a Local Improvement a Sewer on Robinson Street from the main sewer at a point 251 feet east of Mark Street to a point 128 feet east of Mark Street, and intends specially to assess the cost upon the land abutting directly on the work.

2—The estimated cost of the work is $326.00, of which no part is to be paid by the Corporation. The estimated cost per foot frontage is $1.244. The special assessment is to be paid in Thirty equal Annual Instalments, and the estimated annual rate per foot frontage is $0.07386.

3—Application will be made by the Corporation to the Ontario Municipal Board for its approval of the undertaking of the said work, and any owner may within Twenty-one Days after the first publication of this Notice file with the Board his objection to the said work being undertaken.

4—The said Board may approve of the said work being undertaken, but before doing so it may appoint a time and place when any objections to the said work will be considered.

DATED at Peterborough, this 9th Day of September, 1937.

S. H. ARMSTRONG,
Clerk.

50 AUCTION SALES 50

FOR SUCCESSFUL AUCTION SALES—Telephone 1477W. J. H. Miles.

AUCTION SALE — FARM STOCK AND Implements, on Wednesday, September 22, at 1.30 p.m. (Standard Time), at the Home of John Corkery, North Monaghan, 1 mile west of Crawford's Grove.—Golden Andrews, Auctioneer.

AUCTION SALE OF FARM MACHINERY and Household Furniture, Tuesday, September 21, 2 p.m., at the Home of F. D. Clarke, 566 Armour Road, including: Wagon, Harrows, Plow, Mower, Scuffler, Hand Seed Drill, Separator, Piano, Sewing Machine, Kitchen Cabinet, Chairs, Beds, Quantity of Sealers, Lawn Mower, Garden Tools, etc.—J. H. Miles, Auctioneer, 404 George Street N. Tel. 1477.

AUCTION SALE — FARM STOCK AND Implements, Mrs. William Pimment, Lot 15, Concession 2, South Monaghan, Wednesday, September 29, at 1 p.m.: Horses, Cattle, and Farm Machinery. Further notice later. — J. H. Miles, Auctioneer, Office 404 George. 'Phone 1477.

AUCTION SALE — FARM STOCK AND Implements, Mr. Ward Boyce, Lot 21, Concession 7, Smith, Tuesday, October 5, at 1 p.m. sharp: Horses, Cattle, and Farm Machinery. Further notice later. — J. H. Miles, Auctioneer, 404 George Street. 'Phone 1477.

HENRY —By Carl Anderson

BRINGING UP FATHER —By George McManus

Hundreds of Opportunities Await Your Choice In the EXAMINER Want Ads TODAY and Every Day!

NOW IS THE TIME TO MODERNIZE and REPAIR --- 3 YEARS TO PAY

You May Borrow
Up to $2,000.00
Through the Government's
Home
Improvement Plan

These Advertisers
Will Help You
MODERNIZE
REPAIR - REMODEL

Decide Now to Have
Your Home Improved

This Is All You Have to Do:

First

Check over your home from the viewpoint of a prospective buyer or tenant—What does it need to make it modern and more comfortable?

Second

Consult one of the contractors or supply houses listed in this column for an estimate of the cost. (There is no charge or obligation for this service.)

Third

Take your estimate to your bank for a low cost Modernization Loan repayable over 12 months or up to three years. Loans may be secured up to $2,000.00

HOME IMPROVEMENT

Contractors and Builders.

LAST WEEK HALLIDAYS ANNIVERsary Sale—Low prices on high quality building materials. Phone now about storm windows for later delivery. Local Sales Representative, Wm. J. Bull, 539 Downie, 1066.

Free Estimates No Obligation
CHAS H HUFFMAN
311 Elias Street Telephone 326

Electrical.

COMPLETE
ELECTRICAL SERVICE
Electrical Fixtures
And Wiring Devices
GRANT & LOUCKS
413 George Street Tel 798

PHONE 1403 — W. GORDON HALL—Electric Wiring, Floor Plugs Installed. Agent G. E. Hotpoint Ranges, etc

Painters and Decorators.

Let Us Quote On Your Paint Job With Lowe Bros Paint
P. & J. MacPherson & Son Tel 886W

KELLAR THE DECORATOR
Estimates Given on All Interior and Exterior Decorating in the City or Country. Spray Gun Equipment. Phone 2581

Plumbing and Heating.

FOR EXPERT PLUMBING AND HEATING REPAIRS & CONTRACTS SEE J. L. & SMITH, 372 WATER ST

Cement Work.

For Cement Work
Phone H ROSE 2312J
Ford Avenue Free Estimates

M. SICKLER
336 Stewart St. — Tel 2325J
Cement Floors, Foundations, Sidewalks, etc. Free Estimates

Building Supplies.

Lumber, Insulation, Wallboard, Roofing
J. P. McDONALD
Phone 178 Charlotte Street

INCOME REVENUE SOARS $14,000,000

OTTAWA, Sept. 16—(CP). — Increase of more than $14,000,000 was shown in income tax collections during the five months of the fiscal year ending August, according to a report issued to-day by the National Revenue Department.

Total collections amounted to $90,703,766 compared with $76,589,258 in the same period the previous fiscal year.

Toronto district led in collections with $31,782,489; an increase of $5,720,872.

Collections in other districts with last year's figures in brackets included: Ottawa, 5,122,730 (5,203,972); Kingston, 239,809 (181,355); Belleville, 542,843 (404,736); Hamilton, 5,606,994 (4,838,188), and London 8,808,861 (7,532,404).

The Examiner

Classified
Advertising Rates

Cash Rate:
1 Cent per Word or Figure per Insertion Minimum Charge 25c

Charge Rate:
2 Cents per Word or Figure per Insertion Minimum Charge 50c

Box Numbers:
One or more Consecutive Insertions 10c

Coming Events:
Per Word per Insertion 2½c
Minimum Charge 50c

Special Announcements.
Birth Announcements 50c
Engagement Announcements 50c
Marriage Announcements ... 50c
Death Notices 50c
Card of Thanks (up to 1 inch) 50c
In Memoriam (up to 2 inches) 75c
Over 2 inches (per inch extra) 50c

Legal, Municipal, Government, Auction Sales:
First Insertion, per agate line 15c
Subsequent Insertions 8c

Phone 1600:
We will call for your Advertisement and give you the low Cash Rate

Our Boarding House - with - Major Hoople

RUSTLE OF SILKS

By
MARIE BLIZARD

(Continued From Wednesday)

CHAPTER 35

INSTANTLY when she had asked if Mr. Sutherland would accompany Mari on her trip, Miss Higgins regretted it. Certainly she hadn't meant to say it ever. Except that the girls, the mannequins, everyone had thought that Mr. Sutherland was...

Well, it was Mr. Sutherland who had done everything. He was the rich man...and Madame, as they all knew, had been an obscure, penniless person...and it was Mr. Sutherland who always came when there were decisions to be made...and Mr. Sutherland who was always her escort...and only yesterday Mr. Sutherland had brought the travel folders to Madame's office.

Miss Higgins' ears burned and a flush rose unhappily in her plain face. She wished she were back home in Kansas City. Not for anything in the world would she have embarrassed Madame.

A sardonic smile flitted about the corners of Mari's lips. She could read every thought in her secretary's anguished mind at the moment. She marvelled at her own stupidity for not having read it before. And all the others? Perhaps even Ellen Verlaine. They must all have thought the same thing. It wasn't possible in the sophisticated world in which she moved for them to think otherwise.

In these years past, all who had known her had known Mark. They had seen his unconscious possessiveness, the natural familiarity which marked his manner toward her. All who knew her—and many who didn't—knew the poverty of her beginning, her swift rise to success. It was the way of the world to look for a person and not for the chance that had skyrocketed that success.

Strangely enough, the sudden realization that others had interpreted their relationship as obviously as they had did not disturb her. Mariborat was a woman of the world. She dismissed the thought as of little importance.

If she had been an apprentice in Anetka's little shop on the Left Bank, it would have disturbed her into action. But she was Mariborat and what Mariborat did required no explanations. She would not even trouble to correct the impression.

Matter-of-factly she said, "No, the tickets are for you and me. We both need a vacation and we'll get it but we'll clear up several matters that we don't seem to be able to get to. Now send Apfel to me." Apfel was her head tailor. "I'll want some slacks and pajamas and that sort of thing."

To Larry Holk she said, "Larry, this is going to be a vacation. Friends, enemies, physicians have been urging me to have one for the good of my soul for years. But the reason I'm doing it is for the good of my business. I'm no more interested in lolling on the Riviera than I am in leading a parade, but I find myself suggesting brown for Mrs. Jessup and I know I need a rest when I do things like that."

"Great," Larry answered. "We'll get you a villa at Nice. Now, let's see who's there. I can arrange..."

Mari interrupted him with a very sweet smile. "You can arrange a vacation for yourself, my fine friend, as far from the Riviera as possible. I am going there as Mary Barrett, private citizen. I will not pose for so much as a snapshot for my best friends. I am not going to be a dressmaker while I'm away. And if anyone asks me about lines or color, I shall have a complete lapse of memory."

Larry swallowed his disappointment. The girl was a fool to turn down a break like that. Everyone was on the Riviera in January. She could do herself no end of good if she'd let him manage things for her.

On the other hand, she could do herself a lot of harm. He admitted to himself instantly that there was slight likelihood of that. Mari wasn't the kind of woman who would get herself into any mischief, go seeking adventure, trying to live her own life after the fashion of a lot of American girls he knew.

Then what was she up to?

Discreetly, he said he thought he'd run up to Switzerland if she really meant all she said.

The night express roared toward Marseilles.

Mari took off her close, confining hat and leaned her head wearily against the linen covered chair-back in her compartment. She closed her eyes, wishing she was seeing the new country yto which she was fleeing from herself.

"I wish I'd got away before," she murmured. She was thinking that this was the first time in longer than she could remember that she had had a feeling of anticipation. She had known triumph and excitement, but this was different. She had a pervading sense that something pleasant and happy was going to happen to her.

Sitting there with her eyes closed, she tried to remember what clothes she had brought. Things that made her look younger than she felt. There was the expensive casual items, the white flannels and beautifully handknitted things, the simple little daytime frocks that would have cost her clients about $100 apiece, the handsome evening clothes and her short ermine cape. In her jewel box there was the short string of real pearls she had bought as an investment, the longer strings of synthetic pearls that gave her such elegance. There was also the diamond clip that M. Choiseul had given her "on behalf of the grateful committee" on the anniversary of the opening of her shop. There was the diamond bracelet that Mark had given her for her birthday. "But, Mark, can I take it?"

"It's my very first vacation," she said loud enough for Letitia Higgins to hear.

Letitia closed her book, made certain once more that she had all the necessary papers. They were soon due at their stop.

"I had a vacation once," she said. "At camp."

"Fun?"

"Sprained ankle, icy water, lumpy food. Mosquitos. Athletic girls and poetic men."

"Umm. Well, it may not be that way here."

Letitia opened her book. "It says here, that foreign drinks such as gin or whiskey should be avoided here, as in other parts, since they are apt to be potent and homemade and the prices are often higher than in the most luxurious bars in Paris. The French book beer is, however, cheap and..."

Mari reached over calmly and took the book out of the girl's hands.

"Bock beer. You talk of such things, Letitia. We are going to see tropical flowers and cypresses against a star-hung sky, hear the Mediterranean lull us to sleep, perhaps...who knows...we may find more beautiful things?"

Letitia permitted herself a giggle.

It was at that precise moment that the train came to a stop. Mari looked at her watch. There were still three hours to go. She settled back in her corner.

Then, minutes later, she bade Letitia open the door of their compartment in answer to a knock.

"So sorry," the nicest southern voice Mari had ever heard came from the other side of the door. "I wonder if you ladies would permit me to finish the journey in your compartment? There's been an accident in mine...and..."

Mari called out, "Certainly."

Before she saw him, she saw his "gear"—the not unfamiliar collection of paint boxes and portable easel.

He was tall, slim, fair and he said he was Alec Garland, "from Atlanta, Ga., U.S.A., Ma'am."

(To Be Continued)

49,883 GETTING RELIEF.

TORONTO. — Decrease of $1,160,176 in the gross cost of relief was recorded in Toronto in the first eight months of 1937. Welfare Commissioner Laver reported to-day to the Board of Control. There are 49,833 persons now receiving relief, against 66,767 a year ago.

THE TUTTS

By Crawford Young

VIVA LOSES TOW

BOSTON, Sept. 16—(AP).—Coast Guard headquarters here today reported the yacht Viva radioed that Endeavor I, which she was towing back to England after the international class J sloop races, had broken her tow line 170 miles east of Nantucket, but did not need aid.

Coast guard officials said the Viva advised headquarters here that she lost her tow at midnight Monday.

The Viva's captain, coast guard officers said, apparently was not apprehensive for the big sloop's safety.

SCOTT'S SCRAP BOOK

By R. J. SCOTT

BRICK BRADFORD—Adrift in an Atom

By WILLIAM RITT and CLARENCE GRAY

MUGGS AND SKEETER

By WALLY BISHOP

TILLIE THE TOILER

—By Russ Westover

Bedtime Story

By
HOWARD R. GARIS

UNCLE WIGGILY'S READING

"Baby Bunty, will you please see who is at the door?" asked Uncle Wiggily who was teaching in the Hollow Tree School.

"Oh, Unkie Wig!" spoke the orphan rabbit and she almost used more baby talk words than she was allowed. Because it was rather startling to hear a loud knock at the door and not know who was on the other side and then to be told to open the door.

"Don't be afraid, Baby Bunty," said Mr. Longears kindly. "Open the door and invite in whoever is there."

"But—Unkie Wig—maybe it's a Bad Chap!" said Bunty.

"I wouldn't tell you to open the door if a Bad Chap had knocked, my dear," said Uncle Wiggily kindly. "Don't be afraid."

So Baby Bunty wasn't afraid and went to the door. She noticed that from where Uncle Wiggily sat in the chair of Miss Mouse, he could look out the window and see who had knocked.

Visitor

Surely enough, Baby Bunty need not have been frightened. For no sooner had she opened the door than fat, jolly Mr. Twistytail, the gentleman pig friend of Uncle Wiggily, waddled in.

"I thought I would visit the school and see how my Curly, Floppy and Baby Squealer are doing their work," said Mr. Twistytail. "But where is Miss Mouse?" he quickly asked when he saw Uncle Wiggily at the teacher's desk.

"She is ill in the hospital, Twisty," said Mr. Longears. "But come in. We're glad to have you visit the school where I am teaching."

"You teaching?" grunted the jolly fat pig.

"Why not?" asked Uncle Wiggily twinkling his pink nose. There was

something in Mr. Twistytail's grunt he didn't like. "Don't you think I can teach school, Twisty?" asked the rabbit.

"Oh, I suppose so. Only you look sort of—well—funny."

"What's funny about me?" asked Mr. Longears.

"Well, the way you twinkle your pink nose for one thing," said Mr. Twistytail. "It really is very jolly! Ha! Ha! Ha!"

Tells Why

Then Uncle Wiggily laughed and so did the animal children and there was a very jolly time for a while. Once Wiggily told the fat pig how Miss Mouse was in the hospital because some fox boys had mauled her at camp and then the new school teacher said:

"We must get busy with our reading lesson first. I shall read you a little story and then you shall tell it back to me. I will see how good your memories are. Are you going to stay, Twisty?"

"Yes, I'll stay and help you teach school," grunted the pig.

Uncle Wiggily started the reading lesson. He read a story about a rabbit boy who wouldn't mind his mother when she told him to be watchful of traps baited with carrot.

"And one day," read Uncle Wiggily, "that little rabbit boy saw a lovely carrot in a box. He hopped in, started to nibble the carrot and, before he knew it, he was caught. The box was a trap baited with carrot. That was the first part of the reading lesson.

"Now, Buster, let me hear you tell me that story," said Mr. Longears. Buster rose in his seat and began:

"Once upon a time there was a Fox—"

"No! No!" cried Uncle Wiggily.

"Yes! Yes!" insisted Buster. "Look out the window!" Surely enough there was the Fox peering in.

And what he wanted you shall be told in the next story which will be about Uncle Wiggily's writing. That is if the Bumble Bee doesn't take the dish of strawberry jam and try to spread it on a slice of watermelon.

(Copyright, 1937)

WINDSORS LEAVE VIENNA

VIENNA, Sept. 16—(AP). — The Duke and Duchess of Windsor left Vienna to-day amid crowds that surged around their automobile shouting "Hoch Edward!"

They departed for Nicholsburg, near the Czechoslovakian frontier, where they will be guests at Prince Dietrichstein-Mensdorff's castle for a three-day hunting party. They stayed in Vienna overnight, en route from Hungary.

QUICK PRIVATE
LOANS
Without Endorsers
No Embarrassment
Only Borrowers Sign
$50 to $500
12 MONTHS TO REPAY
Rates Authorized By Special Act of Dominion Parliament
CENTRAL FINANCE CORPORATION
355 George Street
Phone: 1703 Peterborough

HAVELOCK

W. I. ENTERTAINS GRANDMOTHERS

(Examiner Correspondence.)

HAVELOCK, Sept. 16. — Grandmothers' day was celebrated by the Havelock Branch Women's Institute at their regular September meeting Monday afternoon, and a number of grandmothers were guests for the occasion. The meeting, with President Mrs. John Armstrong in the chair, was held in the Mission Hall, the Town Hall being in use. Following the usual business routine, a very enjoyable program was presented by convenors, Mrs. Arthur Russell and Mrs. Wm. Rice, commencing with several community songs. A reading, entitled "Tragedy," was given by Mrs. T. Easterbrook, and a very interesting history of the village was prepared and presented by Mrs. A. Russell.

Mrs. Charles Dewey won the distinction of being longest resident of Havelock among the grandmothers present, having lived all her life in the village. Prize for the grandmother longest resident of Havelock among the present Institute members was won by Mrs. William Rice. A set of old gold teaspoons belonging to her mother, won for Mrs. J. Hoffman the prize for the most interesting grandmother's treasure. Mrs. Robert Jones, with her exhibit of a punch bowl and glasses over one hundred years old, won the prize for the oldest antique.

Acting as judges for the contests were Mrs. H. W. Roche and Mrs. T. P. Lancaster.

Refreshments were served at the conclusion of the program, under the convenorship of Mrs. Harry Buchanan.

Drama Institutes For Rural Centres

TORONTO, Sept. 16—(CP)—Gilbert Agar, executive secretary of the Community Welfare Council of Ontario, last night announced his organization would conduct a series of drama institutes this fall and winter in rural Ontario. The steps were being taken in response to demands from rural amateur actors.

Arts and crafts of the theatre will be studied at the institutes which will be held for five-day periods at many centres. David C. Smith, director of recreation for the council, will supervise the institutes, said Mr. Agar.

BONARLAW

Miss Viola McKee of Toronto who has been visiting her grandfather, Mr. George Rombough during the summer holidays returned home on Saturday last. There really is something in this country air. She gained 12 pounds in the 9 weeks.

Mrs. Jesse Barlow returned home on Friday last after several days visit with her daughter, Mrs. Jas. Barber of Ameliasburg.

Mr. Robert Barlow of Toronto was in town on Saturday last. He stated the condition of his brother John Barlow who was injured in an auto accident some weeks ago, is very encouraging and he is steadily improving.

Mr. John Davidson loaded two carloads of livestock on Tuesday.

HASTINGS

Harold N. Carr and Marshal West, president of the Liberal Association for Northumberland were in the village on Tuesday in the interests of the village Liberal organization.

Brian Mulhearn of Montreal is spending a few days as a guest of his aunt, Mrs. J. J. Collins.

IT'S LANCASHIRE'S GAIN

CHORLEY, England—(CP). — A government factory is being erected in this Lancashire town at a cost of $25,000,000 to accommodate most of the work now being done at Woolwich Arsenal, London.

Sues The U.S.

Because an ancient law says that Americans—the Indians who were on this continent long before the Pilgrim Fathers—can cross the border between Canada and the United States in perpetuum, Ole-Ere-Kete otherwise known as Mrs. Pete Garrow (ABOVE), is suing the United States Government which slaps a 30 per cent tax against her products. Mrs. Garrow, who lives on the Regis Reserve-tion in Quebec, weaves baskets and sells them in the U.S.A.

The Farmer Takes A Wife At 102

Pictured outside the cafe where they were married at Anniston, Ala., are J. P. Billingsley, 104-year-old farmer, of Cedartown, Ga., and his bride, formerly Mrs. Pearl Ledbetter, 52, of Anniston. Billingsley, who went to Anniston to visit relatives, fell in love with Mrs. Ledbetter at first sight She is his third wife and has a 25-year-old daughter. The couple will honeymoon on the groom's Georgia farm.

MONKEY OWNER FIGHTS TOWN BAN

RICHELIEU, Que., Sept. 16 (CP). —Municipality of Richelieu and Leonide Gingras were at odds today over two monkeys and a good-sized black bear.

For several years the animals were an attraction at a garage and refreshment stand owned by Gingras, but the municipality decided last year they should go and in June adopted a by-law prohibiting the keeping of live "wild animals" in municipality limits.

Yesterday suit was started in Superior Court by Gingras asking the by-law be annulled, on grounds it was ultra vires. Gingras claims the animals amuse the public and give the municipality a certain amount of publicity.

The municipality contends the by-law is for the public good and many citizens of the village on the south shore of the Richelieu River, a short distance from Montreal, were frightened by the animals and that some persons have been slightly injured by them.

FAIRMOUNT

Mr. and Mrs. F. E. Melville and family of Toronto spent Labor Day with Mrs. R. Hooton.

Miss Jean Hanbidge has returned home after spending a few days with friends in Toronto.

Miss Helen Earle was visiting friends in Cobourg last week.

Miss Audry and Danny Nill of Cavan spent Sunday with Mr. and Mrs. Wm. Hooton.

Mrs. Walker and Mrs. Bemrose, of Toronto, visited their brother, Mr. John Earle, recently.

Mrs. Thompson, Mr. G. C. McBain, Mr. Malcolm McBain, Mr. and Mrs. Harry McBain; Mr. and Mrs. T. W. McIndoo, Mr. G. H. Hooton, and Mr. S. T. Wilson attended the funeral of the late Mrs. Fred McBain in Omemee on Saturday.

Miss G. Morris of Toronto has returned after spending a couple of weeks with her sister, Mrs. L. A. Hooton.

Mrs. Gillespie had the misfortune to fall on Saturday and is confined to her bed for some time at the home of her daughter, Mrs. R. C. Hanbidge.

Mr. and Mrs. A. Byers of Cavan were the guests of their daughter, Mrs. J. Kemp, on Sunday.

Mr. and Mrs. William Hooton wish to thank the many neighbors and friends in the community for the kindness and help given at the time of the recent fire.

Fairmount School has been closed for the past week, and also the school fair postponed owing to paralysis.

Several from here attended the Conservative rally held in Cavan Community Hall on Friday evening.

WITH HIS LITTLE SPADE

RAMSGATE, England—(CP).— A swinging penny spade in the hands of a boy struck an automatic fire alarm. The child moved away and a bystander explained when an irate fireman examined the box.

Toronto Parkdale Nominates A. Bond

TORONTO, Sept. 16 (CP)—Aubrey Bond, K.C., was nominated Liberal candidate for the Toronto Parkdale riding at a closed meeting last night of the Ward Six Liberal Association.

Announcement of the nomination was made by Fred McElroy, ward official, whose statement said six names were submitted. There were two withdrawals and one nominee was declared ineligible. Bond won the nomination over Dr. A. Dolson and L. S. Dunn, McElroy said.

John P. Travers, chairman of the credentials committee, when asked why the press was barred, said: "We had six men running for the candidacy. It was a contest. Sometimes men up for nomination say things about each other. If we let the reporters in, the publicity might not look so good."

WARKWORTH

Miss Lila Allen, nurse-in-training in Belleville General Hospital is spending a few days with her parents, Mr. and Mrs. H. E. Allen.

Mrs. A. Fulton has returned after visiting relatives in Stratford.

Mrs. James McVety of Toronto is visiting friends and relatives.

Mr. and Mrs. William Zufelt are visiting relatives at Thornhill and Toronto.

Mrs. A. W. Maidens and Beth returned Monday after spending the summer with her mother and other relatives in Fort Bidwell, California.

W. Hawkey returned Friday after spending a couple of days with Mr. and Mrs. Roderick Mackenzie.

Mrs. Curtis Fowler has returned after spending a couple of weeks with Mr. and Mrs. Elwyn Fowler, Winchester.

Mr. W. G. Bowen and Master Billy Bowen and Mrs. G. B. Bowen visited Mr. and Mrs. Will Latimer, Orland, Friday evening.

Rev. G. R. Duncan and sister, Miss Annie Duncan, returned Friday after spending two weeks with relatives at Agincourt.

Mr. and Mrs. Elgin Edgar, Mrs. W. S. Jackson and Mrs. W. Glover visited Mr. and Mrs. William Anderson, Roblin, Friday.

Born—To Mr. and Mrs. Gordon McCubbin (nee Miss Dorothy White) on Saturday, September 11 — a daughter.

Born — To Mr. and Mrs. Joseph Sooners (nee Miss Freda Dawson), on Sunday, September 12—a daughter.

Mr. and Mrs. J. W. Mowat and Mr. and Mrs. B. Buchanan spent Sunday with Mr and Mrs William Anderson, Roblin.

Mr. and Mrs. William McDonald of Durham were week-end guests of Mr. and Mrs. George Partridge.

W. G. Bowen and John Bowen spent Sunday in Kitchener.

WAR HURTS TRADE

LONDON—(CP). — Britain's exports to Spain dropped from $12,754,975 in the first six months of 1936 to $5,920,770 in the corresponding period this year. Imports declined more than $4,000,000 in the same time.

FAIRMOUNT

MRS. R. C. HANBIDGE HONORED BY W.M.S.

(Examiner Correspondence.)

FAIRMOUNT, Sept. 16. — The regular meeting of the Fairmount W.M.S. was held on Wednesday at the home of Mrs. John Earle, with a large attendance.

Mrs. R. M. Hooton took the chair and the meeting was opened by singing "My Faith Looks Up to Thee," followed by the 23rd Psalm repeated in unison. The roll call was answered by a verse of a favorite hymn. Mrs. R. C. Hanbidge and Miss E. McIndoo were appointed as a committee to organize a Mission Band. A beautiful duet was rendered by Mrs. H. M. S. McBain and Mrs. R. F. McIndoo.

Mrs. Troupe, strangers' secretary of the Peterborough Presbyterial, gave an interesting and instructive talk on "Our Strangers."

After the singing of the closing hymn, Mrs. R. M. Hooton made a few appreciative remarks for the faithful service of Mrs. R. C. Hanbidge, and stressed the fact that she very seldom missed a meeting in all the years she has been president, after which Miss E. McIndoo presented her with a life membership pin and certificate. Mrs. Hanbidge, who was taken by surprise, made a suitable reply, and thanked the members for the help she had received from them.

Lunch was then served by Mrs. T. W. McIndoo and Mrs. R. M. Hooton. The October meeting will be held at the home of Mrs. J. H. Sanderson.

WOUNDED MAN'S PAL SURRENDERS

EDMONTON, Sept. 16—(CP). — James Dandy of Sudbury, Ont., sought by police as the alleged companion of Ellison Terreberry, Port Robinson, Ont., shot through the neck by Constable J. E. Peterson during a chase in North Edmonton, reported to police headquarters last night.

Dandy said he had read in the newspaper that Terreberry was shot yesterday and that police wanted him for questioning.

Hospital authorities reported continued improvement in Terreberry's condition. The bullet entered the back of the neck and emerged at the point of the chin. It was stated he had a good chance of recovery. The bullet just missed the vertebrae.

Constable Peterson reported to his superiors that he did not mean to hit Terreberry. He stated two men ran as he accosted them in a lane at the rear of a garage when he became suspicious of their actions.

Terreberry was hit by the second of two shots intended as a warning to halt.

BETHANY

Mr. and Mrs. Preston, Carscadden, were guests on Wednesday of their mother and Miss E. Preston. Mrs. Carscadden, Jr., remained for a vacation with her relatives.

Mr. Max Ross, of Toronto, spent the holiday at the home of Mrs. J. McKinley.

Miss R. McKinley was the guest of Mrs. O. H. McGill on Wednesday.

Max Ross and small daughter, of Toronto, are staying for a time with relatives in Bethany.

Mrs. Robert Preston of Kenora and Mrs. Ristern of Winnipeg are guests of Mrs. Wm. McCartney for a few days.

Mr. Preston Bailey, of Toronto, who has been the guest of his aunts, Miss E. Preston and Mrs. Carscadden, returned home on Wednesday.

Jack Clarke, Jr., and his cousin, Dick Wilson, of Barnia, were in Toronto on Thursday and attended the Canadian National Exhibition.

Mr. and Mrs. Dave Cairns were guests of Mr. and Mrs. Herb Lee of Fleetwood on Wednesday.

May Resign

German Minister of Economics and Reichsbank President, Dr. Hjalmar Schacht (ABOVE), is rumored in political circles as having tendered his resignation from these two important posts in the German government. Dr. Schacht had wished to resign some time ago, but was prevailed upon by Adolf Hitler to continue in the posts. It is expected the German Chancellor would confer with Schacht during the Nuremburg congress which both are attending.

CAMPBELLFORD

Mrs. G. A. Benor, Front Street, who has been visiting friends in Peterborough and vicinity for the past two weeks, has returned to town.

Mr. and Mrs. Robert Randall and Miss Lulu Patterson of Rochester, N.Y., and Mr. D. C. Stuart of Codrington were visitors of Mr. and Mrs J. C. Anderson on Sunday.

Mr. Jack Thomas of Lethbridge, Alta., and Mr. and Mrs. Everett Thomas of Peterborough were Sunday visitors of Mr. and Mrs. C. B. Williams.

Miss Joyce Alcock and Mr. A. Brown of Peterborough visited Mrs. G. A. Benor and daughter, Mayme, on Sunday.

FOR SOLDIERS' COMFORT

LONDON—(CP). — Puttees have been abolished for soldiers driving motor vehicles and riding bicycles.

Lakefield Fair Sept. 21 & 22

TWO HORSE RACES — 17-27 Class, Every Heat a Race

BOYS' FOAL CLUB — And the Finest Showing of Horses in the District

LOG SAWING CONTEST — Cross-cut Saws Will Be Used

SQUARE DANCING COMPETITION

Make Up Your Own Set. Piano Provided.

Old Time Fiddler. Step Dancing. Boys' and Girls' Singing Contest.

Clown Contest.

DRAW FOR THE WALNUT BEDROOM SUITE AT 4 P.M.

Fun For Everybody

Come and Bring Your Friends

H. BEAVIS, Secretary.

CANADIAN DEPARTMENT STORES LIMITED

CONTINUING FRIDAY and SATURDAY

C.D.S. HARVEST SALE

9 a.m. SPECIALS for Friday

No C.O.D. Phone Orders
No Delivery

Childs' and Misses' SHOES — Reg. Pair, 1.99 — Clearance of odd and broken sizes and styles in ties, straps and oxfords, with cushion insoles and welted outsoles. Sizes 8 to 10½ and 11 to 2 in the lot. 9 a.m. Special, pr. .98 —Main Floor, C.D.S.

English Dark Striped Terry Towels — Soft absorbent quality. Size 17 x 30. 9 a.m. special, each .9

Sateen, Prints — A variety of colors and patterns in cotton print and plain shades in sateen. 27" to 36" wide. 9 a.m. Special, yard .9 —Main Floor, C.D.S.

Frilled Curtain SCRIM — Reg. Yd. .17 — Fine quality cream shade scrim, with colored frill in rose, blue, green. 18" wide. 9 a.m. Special, yard .9 —2nd Floor, C.D.S

CUPS and SAUCERS — HALF PRICE — Get them for cottages and general kitchen use at this price. Blue windmill pattern and all cream. 9 a.m. Special, cup and saucer .5 —Basement, C.D.S.

CANADIAN DEPARTMENT STORES LIMITED

"MY HANDS ARE FREE—MY DUTY IS CLEAR, AND I AM DETERMINED TO COLLECT EVERY DOLLAR OWING TO THE PROVINCIAL TREASURY"

—Hon. Earl Rowe

CONTRAST this clear-cut, forthright statement by Hon. Earl Rowe with the blustering, changeable promises of Premier Hepburn.

At the time of the East Hastings by-election, Mr. Hepburn claimed 20 million dollars in Succession Duties outstanding. A few weeks later, he changed his figure to 50 millions. Within the last few days, he raised it to 75 millions.

Will he call it 100 millions by election day?

Now Examine the FACTS

Ontario's collection of Succession Duties during the three years of Hepburn rule (on a tide of rising prosperity which has increased the value of estates) has been only $31,445,538.35 to date.

The previous Conservative Government, during the four years—1930 to 1934 inclusive—of the worst depression Canada has ever known, collected $34,952,198.00. In one year, 1930, when markets were crashing in the plunge of the depression, this Conservative Government collected $11,229,438—practically the same as the Hepburn Government collected in 1936 when bond and stock values were booming.

READ THESE FIGURES

To refute once and for all the Hepburn attempt to stamp Conservative Governments as the aiders and abettors of big tax evaders, here are the figures of Succession Duty collections in Ontario from 1930 to date:

	Year	Succession Duties Collected
Conservative Govt.	1930	$11,229,438.00
" "	1931	9,504,814.00
" "	1932	6,136,624.00
" "	1933	8,081,322.00
" "	1934	6,515,071.00
Hepburn Govt.	1935	3,469,467.00 (8 month period)
" "	1936	11,984,720.55
" "	1937	15,991,350.80

Why Isn't Hepburn FRANK?

When Premier Hepburn boasts of collecting evaded Succession Duties, he should be frank enough to state that this has only become possible because of legislation passed in Ottawa by a Conservative Government in 1933—legislation that made it possible for the first time to check on the holdings of the large estates.

The previous Ontario Government, thus armed, as the records will show, had already started to collect evaded taxes.

THE FOLLY OF HOLLOW BOASTING

Thinking people will recognize Premier Hepburn's hollow boasting and misrepresentation about Succession Duties for what it is—an effort to side-track the real issues of the election. Mr. Hepburn wishes to confuse the issues because he dare not face the electors on his record of betrayal of all classes and creeds, his forty million dollar tax increase and his one hundred million dollar increased public debt.

YOU *Can* TRUST ROWE

VOTE CONSERVATIVE

Issued by the Liberal-Conservative Party of Ontario.

Beautiful, Lasting Curls . . .

THIS EASY WAY

Now . . . you can have the smart hairdresses so much admired by everyone . . . by curling your own hair with "GOODY" Curlers. "GOODY" Curlers save you time and money, because they are so easy to use and so economical. And yet they produce natural-like curls with a charming professional appearance. Be sure you get the Original "GOODY" Curlers and Wave Clips . . . the favourite of discriminating women for many years. At 5 & 10c Stores and all notions counters. Look for the "GOODY" name on each card.

ALL SIZES 5¢ EACH

GOODY

END CURLERS . . . Made in Canada

GOODY CURLERS
For Sale At
CANADIAN DEPARTMENT STORES LIMITED

HOW CAN YOU DANCE EVERY DANCE AND NOT GET TIRED?

EAT TO FEEL FIT

FEED your energy.

Nourish your body with Kellogg's Bran Flakes.

Here's the wholesome goodness of whole wheat. Full of the elements for energy and strength. Plus enough extra bran to be mildly laxative.

Kellogg's Bran Flakes are sold by all grocers. Ready to eat. Made by Kellogg in London, Ontario.

Kellogg's BRAN FLAKES

In the Golden Yellow Package

THE WEATHER
North-west winds; fair to-day and on Saturday; quite cool to-night.
Sun—Rises 5.59 a.m.; Sets 6.26 p.m. EST

The Peterborough Examiner

FINAL EDITION

VOL. LXXIX, No. 65 — PETERBOROUGH, FRIDAY, SEPTEMBER 17, 1937 — PRICE THREE CENTS

TWO GUNMEN NABBED BRIGHTON, 90 MPH. CHASE

C.I.O. LEADER ISSUES THREAT TO THE C.G.E.

Declaring the Canadian General Electric management is practising intimidation and using unfair tactics to prevent organization of workers in the Peterborough C.G.E. into the C.I.O. United Electrical, Radio and Machine Workers of America, C. S. Jackson, international vice-president of the union and prominent international C.I.O. leader, said here today strike trouble may result.

"In view of the present tactics of the company there is a likelihood of serious repercussions setting in," Jackson said. "The tactics of intimidation and coercion if continued will undoubtedly result in a spontaneous reaction on the part of employees, which would be damaging to all concerned."

Appealed To Workers.

The Electrical Union organizer has been in the city since August, and states he started a drive to organize workers in the C.G.E. into his union two weeks ago. Yesterday he supervised distribution of a thousand sheets containing union appeals to workers leaving the plant.

Asked for specific details of his complaint against the company management, the C.I.O. leader said he came to this city to organize the C.G.E. after between 150 and 200 spontaneous requests from C.G.E. workers had been received. In the face of this free desire of employees to be organized, the company is taking recourse to unfair tactics against the union in depleting the union as unnecessary to workers in the plant, in depicting the union organizers as vultures preying on the pay envelopes of the workers, and in outright threats of discharge for union activity, he claimed.

Asked whether the union has gained any considerable membership, Jackson said definite progress has been made. He declined to state figures.

Not Many Signed Up.

Inquiries by The Examiner directed to a number of C.G.E. workers today brought opinions that the C.I.O. has yet only a very few members signed up in the C.G.E. here, not enough to call a strike in even one department of the company. The workers said they had no knowledge of any instance of intimidation by the company.

Jackson said his union has between 18,000 and 20,000 G.E. workers in the United States on its rolls, and that 13 out of 15 American G.E. plants have collective bargaining recognition.

"In our campaigns we at all times conduct things with an eye to peaceful relations between the union and the company," he stated. "If there is any trouble it will be the company's fault."

SIR JAMES BARRIE LEAVES $867,335

LONDON, Sept. 17 (AP) — Sir James Barrie, novelist and playwright who died June 19, amassed a fortune of $867,335, probate of his will showed today.

The largest gifts listed in the will were to Lady Cynthia Asquith, his secretary, and to Peter Davies, his adopted son who inspired the story of "Peter Pan."

One of the bequests was of $10,000 to actress Elisabeth Bergner for "the best performance ever given in any play of mine." Presumably the author referred to her work in "The Boy David," which opened in London last December.

Sir James left $150,000 and all rights to his plays and books other than "Peter Pan" to Lady Cynthia. Davies was given $30,000. After other bequests are taken out, the remainder of his estate is to be divided equally between Davies and Lady Cynthia. The rights to "Peter Pan" previously had been transferred to a London hospital for sick children.

The author's personal effects, manuscripts, books and papers will be divided among friends. He left instructions that "I urgently desire that all my private letters be destroyed."

One of the bequests was of $5,000, with an annuity of $3,500, for "my dear Mary Cannon," Sir James' former wife.

Friends revealed that she now is "Mary Cannan," wife of novelist Gilbert Cannan, and that the different spelling probably was an error. Barrie's marriage was dissolved 26 years ago.

Three Fliers Die Bomber Crash

LONDON, Sept. 17—(CP-Havas).—A Royal Air Force bombing plane plunged into the sea to-day off Conway, North Wales, bringing death to its three occupants.

The victims were Sergeant Rimmer, First Pilot Kirwen and Second Pilot Butcher. The bodies were recovered. The bomber left Penrhos this morning.

The accident brought to 64 the number of crashes and to 105 the number of deaths in the Royal Air Force since January 1.

It occurred as violent storms swept the North Atlantic and the British Isles.

Nominations Yesterday

(By the Canadian Press)

Peterborough—W. Johnson, C.C.F.
Essex North—Tom Raycroft, Farm-Labor.
Toronto High Park—Burton A. Bitchie, Liberal.

William Johnson Is Named C.C.F. Candidate

Third Man Entered Provincial Contest Peterborough Riding

Industrial Worker Nominated As C. C. F. Candidate In Provincial Election

A third candidate tossed his hat into the Peterborough election ring when William Johnson, local industrial worker, was chosen unanimously to carry the C.C.F. banner in the Peterborough riding in the Provincial election at a nomination convention in the Moose Hall last night. Two hundred attended the convention.

Dr. Lorna Cotton-Thomas, vice-president of the Provincial C.C.F. organization, and long the leader of the Federation in Peterborough, endorsed the candidate as "the hardest worker in the constituency." He is a charter member of the local club. Proposed by Harry Shearer and Mike English, recently prominent as chairman of the Auburn and Bonner-Worth strike, Johnson's was the only name placed before the meeting.

Foreman machinist at the Peterborough Machine and Lubricator Company operated by Alderman Roland Wilson, Mr. Johnson is 51 years of age. He was born in Newcastle-on-Tyne, and has lived here more than twenty years. He is vice-president of the Peterborough C.C.F. Club and has been a member of the club's executive since it was formed in 1934.

In a brief speech of acceptance, the candidate declared: "We hold the C.C.F as more than a political party. We hold it to be a great ideal." He pledged his word that his campaign will be free of mud slinging. He said that, after listening to Earl Rowe, Conservative leader, he was convinced there is not an honest man in the Liberal ranks and that Premier Hepburn had convinced him the Conservatives are all likewise dishonest.

"When people call you as C.C.F. members crazy idealists you can let the 'idealist' stand but not the word 'crazy,' he declared. He pointed to Sweden and New Zealand as examples of countries where that same idealism has prospered.

Dr. Cotton-Thomas.

Dr. Cotton-Thomas served as chairman of the short and business-like convention. In the principal address of the evening, she outlined the C.C.F. Provincial platform on which the party is to stand on October 6.

"We must recognize the fact that even as feudalism passed away so is the economic system of our fathers breaking up," she said. She said the only possible system to replace it is that of a co-operative commonwealth built step by step without bloody revolution. In Canada such a result can be obtained only on a federal scale with the assistance of the Provincial legislatures, she said.

"We are completely democratic," she continued. "We do not believe in dictatorships, either Fascistic or Communistic." She said her party will appeal for a mandate to make Ontario a province of fair taxes, fair prices and fair wages.

Summing economic considerations in the C.C.F. platform, she said the party stands for drastic reduction of taxes on the property of farmers and home-owners, reductions in license fees on lower-priced cars, a balanced budget and a reduction in the Provincial debt made possible by immediate increases in succession duties, income tax on wealthy individuals and in the corporation profits tax. By such means it is possible to increase the Province's income by 65 million dollars a year "without, as Hepburn did, taking it out of the stomachs of those unfortunate people on relief," she claimed.

Fair Prices.

"Fair prices for farmers and consumers will be obtained by placing the monopolistic milling, packing,

(Continued on Page 8)

Record Grain Crops Irrigated Land

Lethbridge, Sept. 17.

OAT yield records from irrigated lands of Southern Alberta are falling right and left as threshing progresses.

The newest one is that of C. S. Batly of Picture Butte, who obtained 125 bushels to the acre from a twelve-acre field. Picture Butte is twenty miles north of here. The previous high record yield was 105 bushels.

The Ivan Harris irrigated farm at Taber reports a wheat yield of 62 bushels to the acre, grading No. 1 Northern.

COPELAND BEATEN IN BITTER BLOW TO TAMMANY HALL

NEW YORK, Sept. 17—(AP). — Tammany Hall, fighting for its life in a comeback effort, was set back on its heels in yesterday's primary election, when United States Senator Royal S. Copeland lost the Democratic Mayoralty nomination to Jeremiah T. Mahoney, pro-New Deal candidate.

It was a double defeat for the state's 69-year-old senior Senator, frequent critic of New Deal policies. He was swamped in the Republican primary by Mayor LaGuardia, who ousted Tammany four years ago as the spearhead of a fusion Reform movement.

Both LaGuardia and Mahoney carried their running mates on the city ticket to victory with them on the basis of incomplete returns. Unless the trend is upset the opposing tickets in the general election November 2 will present:

Republican—Mayor Fiorella H. LaGuardia; President of the City Council, A. Newbold Morris; Comptroller, Joseph D. McGoldrick.

Democratic—Mayor, Jeremiah T. Mahoney; President of the City Council, Max Schneider; Comptroller, Frank J. Taylor, incumbent.

Swamped in Four Boroughs

Copeland gained a wide margin in Manhattan, stronghold of Tammany, but was inundated by a tidal wave of ballots from the other four boroughs.

The city-wide result showed, out of a total of 3,797 elections districts, the following:

Democratic, 3,260 districts: Mahoney, 341,545; Copeland, 195,228; LaGuardia, 46,087.

Republican, 3,100 districts: LaGuardia, 64,449; Copeland, 37,719.

LaGuardia's showing in the Democratic Primary was one of surprising features of the election. His name was not on the ballot and the thousands of votes he obtained were the result of a last minute write-in campaign.

The outcome was bitter a blow to Tammany's new leadership, headed by Christopher Sullivan, and Alfred E. Smith, Tammany Sachem, as it was a sweet to the New Deal chieftains of the Boroughs of Brooklyn, The Bronx, Queen's, and Richmond.

Sullivan and the former Governor won the Tammany designation for Copeland over leaders friendly to the New Deal. The latter opposed the Senator because of his opposition to many Roosevelt policies and finally united on Mahoney as their last-minute choice.

As Mahoney and his supporters quickly hailed the result as a victory for President Roosevelt, who years ago as a young Senator fought Tammany, Copeland and Smith who took the stump for Copeland remained silent.

C.C.F. Holds Nominating Convention

Dr. Lorna Cotton-Thomas, vice-president of the provincial C.C.F. organization is seen in the above picture as she opened the proceedings at the C.C.F. nominating convention at Moose Hall on Thursday night. Secretary Gordon Powell is seated at desk, while William S. Johnson, the candidate is at the immediate left of the chair. Others on the platform are: Michael E. English and Stuart James, president of the Youth Group. Arthur Carveth of Douro, acting chairman of the constituency council left the platform momentarily at the time the picture was taken, called to another part of the hall on business connected with the meeting.

—Examiner Staff Photo.

SOLE BARGAINING AGENCY IS DEMAND U.A.W. UPON G.M.

DETROIT Sept. 17.—(AP)—United Automobile Workers of America to-day demanded of General Motors Corporation recognition as the sole collective bargaining agency for all employees in the Corporation's plants in the United States and Canada.

Ten other changes in the agreement it signed with General Motors following last winter's seven-week strike also were asked.

But despite the United Auto Workers' demand for International recognition, a General Motors spokesman said the Corporation's position that the existing agreement applies only to its workers in the United States, remains unchanged.

The Union's demand a revised agreement include also the Canadian employees is one of the subjects which will be discussed in the present negotiations. General Motors has steadfastly held that any Canadian negotiations must be conducted separately.

Charles Milliard, head of the Oshawa, Ont., local of the U.A.W.A., which closed the Oshawa plant of General Motors of Canada with a strike in April, attended the Union conference here.

Homer Martin U.A.W.A. president, notified company officials yesterday that the Board had approved a resolution providing that the Corporation "will discharge or otherwise discipline employees known to be or found guilty" of engaging in "wildcat" strikes.

Martin said the Union would ask for a general wage revision amounting to 10 cents an hour; vacations with pay for all workers and a seven-hour day and 35 hour week, with time and a half—and in some cases double time—for overtime.

DISCOVER WOMAN HURT ON TRACKS

OSHAWA, Ont., Sept. 17—(CP).—Critically injured about the head and chest, Jean Bartram, 35, formerly of Parkhill, was removed from beneath a Canadian Pacific freight train west of here last night. She suffered concussion, a deep scalp wound, and possibly a fractured skull, said Dr. F. J. Rundle. Several ribs were fractured and had pierced the lung. Dr. Rundle held hopes for her recovery.

The crew of a train saw the body lying between the rails as they approached Oshawa. The engineer tried to stop but did not succeed until the locomotive and several cars had passed over her.

The crew of the train believed their train had cleared her and that she must have been injured by a previous train.

Physicians from Ontario Hospital recognised her as a former patient of Ontario Hospital who was discharged three months ago.

She was boarding at a home in Whitby not far from the hospital.

Labor Congress To Avoid Party Dispute In U.S.

Call On Ottawa For State Production, Processing Distribution Of Life's Necessities

OTTAWA, Sept. 17.—(CP)—The Trades and Labor Congress of Canada to-day voted to maintain a status quo in its attitude towards the dispute between the American Federation of Labor and the Committee for Industrial Organization, pending outcome of a meeting between the Congress executive and that of the A. F. of L. at which an understanding on Congress affiliations will be sought.

The resolution passed after a debate of an hour and a half in which little opposition developed to the resolution a substitute brought in by th Resolutions committee for many others on the same subject of labor unity.

The Congress to-day voted to urge on governments in Canada a program of state production, processing and distribution of life's necessities and passed a resolution asking that the Quebec executives demand from the Provincial government the right for women to vote in Provincial elections.

The debate on relations with the Committee for Industrial Organization finally reached the floor.

The Resolutions Committee brought in a substitute for numerous other resolutions on the subject of labor unity, proposing the executive get in touch with both warring organizations, "offering their services in a mediatory capacity in the present dispute and to use every legislative effort to secure a meeting representative of both parties, with a view to bringing the present deplorable division in the ranks of labor to an end."

It also proposed the executive arrange a meeting with the executive council of the American Federation of Labor to outline the position of the Canadian Congress and seek a "clear and definite understanding regarding the continued affiliations with the Congress and other Canadian legislative bodies of our present affiliated organizations on terms acceptable to the international unions and thus avoid any disregard or defiance of their laws and policies."

It suggested "all affiliated international unions, provincial federations of labor and trades and labor councils be advised immediately such a meeting is being arranged and be requested to maintain the status quo pending the outcome of such negotiations or until the next Trades Congress convention.

Brings Hepburn In.

John W. Bruce of Toronto said that "in Ontario we should possibly approach the question with a degree of reserve because of what might be termed the arrogant attitude of the Premier of the Province in attempting to interfere with our own internal work and our right to self-determination.

"All through history," Bruce said, "we have been besieged by difficulties brought about by the division of opinion existing among us. I

(Continued on Page 5)

Home Loans Total Near 10 Million

Ottawa, Sept. 17.

NEARLY $10,000,000 has been lent under the Home Improvement plan since it was instituted last November. The total on Sept. 15, Finance Minister Dunning said yesterday, was $9,204,000, an increase of $954000 from Aug. 23.

Totals by Provinces to Sept. 15 are as follows: Prince Edward Island, $87,000; Nova Scotia, $622,000; New Brunswick, $369,000; Quebec, $1,837,000; Ontario, $3,787,000; Manitoba $579,000; Saskatchewan, $242,000; Alberta, $838,000, and British Columbia, $840,000.

PIRATE WARSHIPS, PLANES HUNTED

GENEVA, Sept. 17.—(CP-Havas).—The nine-power supplementary "anti-piracy" accords, providing for action against illicitly aggressive warships and planes in the Mediterranean, similar to that already put into force against submarines, were signed here to-night.

Originally scheduled for earlier in the day, the signing was postponed until to-night after a request by the Balkan Entente (Greece, Yugoslavia, Rumania and Turkey) that the new accords be outlined in more precise detail.

Three points were added to the accord signed at Nyon last week:

British and French warships on patrol in the Mediterranean are empowered to attack surface warships or aircraft which make piratical attacks against merchant vessels.

In the case of air attacks, the patrol ships will open fire immediately in an attempt to destroy the aircraft.

If the attacks are by surface naval vessels, the patrolling ships will "intervene" and summon additional assistance if required.

Police and Farmers Are Combing Bush Third Desperado

Fisher Goes Fishing Glad To Escape

Glace Bay, N.S., Sept. 17.

AFTER two escapes from maddened broadbills, George Lawrence is counting himself lucky.

The first time Lawrence went out in a dory to play with a swordfish that had been hapdooned. In an effort to free itself the fish plunged its 5ft-inch sword through one side of the boat.

Then another broadbill narrowly missed Lawrence when it drove its sword through the bottom of another dory.

Bandit And Squad Cars Hit By Bullets In Duel After Trenton Robbery

BRIGHTON, Ont., Sept. 17 (CP).—Two men were under arrest here to-day while police, aided by a posse of farmers searched surrounding bush country for a third after police and three gunmen in a stolen motor car exchanged shots in a 90-mile-hour chase along the highway near this town. Brighton is 15 miles south-east of Belleville on the Montreal-Toronto Highway.

Both captured men refused to give their names. The chase began at Trenton, where police were advised to watch for three men who broke into Picton Brewers' Warehouse and got away with several cases of beer.

Nine miles east of Trenton in the northern section of Brighton, the gunmen pulled their car into a lane and fled on foot. The first man was captured nearby. He was armed.

The second man, with a wounded right arm, was captured at nearby Colborne. It was not known how he injured his arm, but police said it was not a bullet wound.

During the highway chase, both bandit and police cars were hit by flying bullets.

BELLEVILLE, Ont., Sept. 17—(CP).—One of two men captured after a running gun-fight with police gave his name as Fred Stevens of 239 Sherbourne street, Toronto, Police Inspector Frank Gardner said late to-day.

KIWANIS SUPPORT PROVINCIAL ROAD TO PORT PERRY

Members of the Kiwanis Club today pledged their support in efforts to have the provincial government take over the county road between Port Perry and Peterborough via Bethany and proceed at once with construction of that link in the Central Ontario Highways System.

By a unanimous standing vote the Kiwanians endorsed a resolution presented by Alderman James Dutton, president of the Central Ontario Highways Association, and also signed a petition requesting, "The Ontario Department of Highways to take over the county road between Port Perry and Peterborough, via Bethany, and proceed at once with construction of a provincial highway."

In speaking of the Orangeville-Peterborough highway project in which he has interested himself, Alderman Dutton declared that Peterborough was particularly interested in the completion of the link from Port Perry to connect with Highway 26 west of the city, for obvious reasons. One of the advantages, he pointed out would be a saving of eighteen miles between this city and Toronto and he thought the present time opportune to again press the matter because he had learned from a creditable source that the Premier and Minister of Highways were considering construction on some part of the system.

He intended, Alderman Dutton intimated to present the resolution from the association to other service clubs of the city and also to the local Chamber of Commerce with a view of getting the endorsation of those bodies before the resolution and petition were sent forward to Queen's Park.

Schacht's Ousting Is Confirmed

BERLIN, Sept. 17 (A.P.). — The definite disappearance of Dr. H. definite disappearance of Dr. Hjalmar Schacht's wizard hand from the direction of Nazi economic policy appeared to have become reality to-day with the revelation he and his aides have moved from the Economics Ministry.

Businessmen, inquiring of competent government offices, were told the man once considered Germany's financial magician, "no longer has any influence."

He is in Italy on a "private trip," it was said here. His resignation or removal long had been rumored and it is known he has not set foot in the Economics Ministry for about six weeks.

REAR END SMASH KILLS 1, INJURES 3

CHATHAM, Ont., Sept. 17 (CP).—Leonard Davis, 24, Blythe, was killed, and three others injured, in a rear end motor car crash occurring on Highway eight miles east of Wheatley last midnight.

Roy Doherty, 30, of Blythe, suffered a fractured hip and was taken to Chatham hospital.

Mr. and Mrs. Manson Gosnell, of R.R. No. 1, Wheatley, were taken to hospital at Leamington. Mr. Gosnell has a broken nose, and facial and body injuries. Mrs. Gosnell suffered a broken collar bone, cuts and bruises.

Davis received a fractured skull multiple cuts and bruises and died in Leamington hospital.

According to information obtained by Constable Jack Carpenter of Blenheim, the accident occurred close of the farm of Mr. Gosnell on No. 3 Highway. The couple was returning home, with Mr. Gosnell at the wheel. Noticing a fast travelling car coming from the rear, Mr. Gosnell hesitated to make the turn into the driveway of his farm, but, instead, decided to drive slowly along until the car had passed him. The car, allegedly driven by Doherty, smashed into the rear of Gosnell's car.

Davis was thrown through the windshield of Doherty's car. The force of the collision ripped off the end and the left side of the Gosnell car. The car driven by Doherty was wrecked.

Arrangements are being made for an inquest.

In a statement to police at the time of the accident Doherty gave the name of the dead man as Harry Johnson of London.

Interviewed later by Traffic Officer Carpenter, Doherty said the name of his companion was Leonard Davis, 24-year-old son of Mr. and Mrs. James Davis of Blythe.

An inquest will be held Thursday at Wheatley.

SEEK ENDEAVOUR NOVA SCOTIA WAY

BOSTON, Sept. 17—(AP).—Four coast guard cutters to-day pointed their prows north-east to Nova Scotia as, in a fanwise formation, they scoured the sea for the missing British racing sloop Endeavour I and its crew of 19.

The cutters had searched unsuccessfully 200 miles east of Nantucket, where the Endeavour and her convoy, Viva, became separated when their towline broke in a gale last Monday night.

Meanwhile, Captain Wallace Grint, master of the Viva, which was towing the unsuccessful 1934 America's Cup challenger back to England, voiced fear that 15 fathoms of nine inch hawser attached to the Endeavour may have forced her nose under water.

The Viva, which put into Newport, R.I., Wednesday night, was considerably damaged during the blow which reached an estimated intensity of 106 miles an hour. Seafarers said the less sturdy Endeavour could not have escaped some damage.

Thebaud Skipper Wants Last Duel With The Bluenose

Acceptance Undecided As Champion Is Still Out On The Fishing Banks

HALIFAX, Sept. 17 (CP) — Supremacy of the North Atlantic fishing fleet, held by the staunch Nova Scotia schooner Bluenose and her Captain Angus Walters since 1921, was challenged today by the Gloucesterman Gertrude L. Thebaud.

Captain Ben Pine, owner of the American Banker defeated by the queen of the North Atlantic fleet off Halifax in the international tourney six years ago, sailed his craft back into Boston yesterday from Arctic adventures and said he wanted "one more try" at the champion.

The international champion, equipped with auxiliary engines, is out on the fishing banks and Captain Walters' reaction to the challenge could not be ascertained. The Bluenose is not expected back in Lunenburg until the end of the week at least.

But it was generally believed the Lunenburg skipper would be willing to defend his schooner racing laurels in a series as proposed by Captain Pine at the world fair at New York in 1939 if the race were "properly financed."

The Bluenose, undefeated in international races since she captured the trophy in 1921, and her younger challenger, Thebaud, have auxiliary engines that would have to be removed and new sailing gear rigged up before the two vessels would be ready for the series.

SNOW IN NORTH.

SULTAN, Ont., Sept. 17 (C.P.).—Snow—first of the season—fell in this Northern Ontario community yesterday. Big, wet flakes dropped for a short time during a drizzle of rain at noon. Sultan is about 100 miles north-west of Sudbury.

Going To Polls Is Christian's Duty

EXERCISE of the franchise at the polls on election day was commended as a "Christian duty" at a meeting of Peterborough Presbytery of the United Curch in Canada which was held at Cavan on Thursday, in its report which was adopted by Presbytery the Evangelism and Social Service Committee urged upon young people, especially those who have recently attained their majority, the Christian duty of recording their votes at the time of the provincial election on October 6.

Duchess, 14 Trunks Full, 'Frockless' Wants Windsor To Shop In Paris

Vienna, Sept. 17.

THE Duchess of Windsor looked carefully through her 14 trunks of frocks and gowns and millinery and made up her mind she simply hasn't a thing to wear.

It's time to dash off to Paris to get a presentable dress or two, she suggested. The Duchess told a Vienna friend about the clothes crisis before the Windsors went to Nicholsburg, Czechoslovakia, yesterday for two days hunting.

Baroness Rochschild, long a friend of the Windsors, plans a trip to Paris shortly after the Windsors arrive at her castle at Enzesfeld, Austria, for a visit. The Duchess and Baroness, the friend said, feel they can get the Duke's consent for the Windsors to go along.

Queen's Head Raps Dr. Roberts On "No Prayers For Victory"

Claims Such Words Only For Some Who Sit By While Others May Be In Agony

KINGSTON, Ont., Sept. 17 (C.P.).—Dr. H. A. Kent, Principal of Queen's Theological College, to-day criticized an assertion by Rt. Rev. Richard Roberts, former Moderator of the United Church of Canada, that there will be "no prayers for victory in the next war."

Dr. Roberts, pastor of Sherbourne United Church, Toronto, made the statement on Wednesday at Hartford, Conn., in addressing the 30th Annual Pastors' Conference at Hartford Seminary.

"Dr. Roberts has no right to tell a United States audience that there will be no prayers for victory in the next war," said Dr. Kent. "What prayers are offered are between the soul and God. Men's hands may be and have been tied and their mouths closed by violence, but not even Hitler can stop pious Germans from praying.

"Words such as those reported to have been said by Dr Roberts are only possible in the mouth of someone who sits by while other people may be in agony.

"Dr. Roberts' words imply that there are no longer any moral issues between nations.

Pipes, More Exercise Advised For Girls

Quebec, Sept. 17.

MRS. DAMIEN COTE, 95-year-old widow, who lives alone, advised young women today to take more exercise and smoke pipes instead of cigarets if they seek longevity. Mrs. Cote admitted though, she sometimes discards her corncob pipe for a cigaret.

Record and Forecast of Weather

LOCAL TEMPERATURES

Night Low.	Noon.	—Yesterday— Highest.	Lowest
39	56	69	45

This date last year..71 45

Last night mercury in thermometer had fallen to 39 degrees—the first time since May 16, when 34 was registered, a mark below 40 has been recorded. No doubt low-lying locations will report frost.—A.O.P.

Prairies — Fair throughout the West. Temperature has been below normal from Manitoba eastward to New Brunswick, while it has been warmer in Alberta and West Saskatchewan.

Lower Lake Region and Georgian Bay —Moderate north-west to west winds; fair to-day and Saturday; quite cool to-night.

Northern Ontario — Partly cloudy and cool to-day and Saturday; probably scattered showers on Saturday.

Ottawa and Upper St. Lawrence Valley — Moderate south-west to north-west winds; fair and cool to-night and Saturday.

Lake Superior — Moderate west to south-west winds, becoming fresh on Saturday; generally fair and rather cool to-day and Saturday.

Alberta — Generally fair and warm, possibly a few scattered thunder-showers.

London, 8 a.m. — Temperature, 54; south-east, cloudy.

Paris—Temperature, 56; sunny, cloudy.

Fling Both Navies Into Chasing Subs From Ship Lanes

Non-intervention Pact Holds--Neutral Observers To Continue On All Vessels

By George Hambleton
(Canadian Press Staff Writer)

LONDON, Sept. 17 (C.P. Cable).—The naval ring around Spain is ended. Great Britain and France, acting in concert, to-day notified members of the Spanish Non-intervention Committee that their warships engaged in patrolling the Spanish coast would be withdrawn. They will be employed in sweeping pirate submarines out of the Mediterranean.

The naval ring round Spain was part of the non-intervention scheme to prevent shipment of arms to Spain. The Spanish coastline was divided into sectors patrolled by Germany, Italy, France, and Great Britain. Germany and Italy withdrew, leaving gaps. The withdrawal of Great Britain and France now ends the ring completely.

Under the non-intervention agreement ships of signatory Powers proceeding to Spain still will be required to carry a neutral observer, who certifies that they are carrying no war material. The purpose of the naval patrol was to check up on incoming ships to see whether they had an observer on board.

Land control is now operating only along the Franco-Spanish frontier. Control along the Portuguese sector was suspended some time ago although the Portuguese gave assurance of full intention to respect the non-intervention agreement.

The Only Course

British circles emphasize that withdrawal from the Spanish naval patrol does not mean withdrawal from non-intervention. Great Britain is as firmly convinced as ever that non-intervention in Spain is the proper course.

But the Nyon agreement presents a more pressing problem. Since the withdrawal of Italy and Germany from the Spanish patrol, it is felt, the British navy can be more usefully assigned to making the Mediterranean highways safe for merchant shipping.

Destroyers withdrawn from round Spain will, therefore, be employed chasing pirate submarines from the middle sea. It is expected about 40 British destroyers will be thus employed. France holds the same views as Great Britain and takes the same course.

Now, observing eyes will closely watch Premier Mussolini's next move in Spain. Will he, as frequently rumored, send sufficiently large numbers of Italian "Legionnaires" to make victory for General Franco certain before winter. If he does, it is expected France will reply by throwing the Catalonia frontier open to shipments of munitions. Then the last effective non-intervention control will be brought to an end.

NO FURTHER TAXES MINING INDUSTRY PLEDGED BY ROWE

KIRKLAND LAKE, Ont., Sept. 17 (CP)—Northern Ontario farmers and the country's great mining industry will find support in the Conservative party if it attains power at the Oct. 6 Ontario elections, Hon. Earl Rowe told northern meetings yesterday. He made four addresses, at Cobalt, Haileybury, New Liskeard and Kirkland Lake.

Mr. Rowe, who speaks today at Huntsville and Parry Sound, said his policy would be to permit men to work for relief and at the same time develop their farms. "Cold blooded evictions" would cease and the farmers would receive a square deal "which you have not had for three years."

He was opposed to any further taxes on the mining industry, he said at Kirkland Lake. It would "defeat the purpose for which they are intended." The security frauds prevention act would be revised with the provision preventing appeal to the courts abolished.

He promised a modern highway from North Bay northward and inauguration of a constructive highway policy. His government would not only complete work on trunk roads "but we will give the farmers on the back concession a square deal," said Mr. Rowe.

Where Is The Money?

Premiums under the Workmen's Compensation Act had been increased, said Mr. Rowe and he wondered where this money was going. The worker who suffered illness should receive fair play under the act but this was not forthcoming at the present.

In brief reference to the Oshawa General Motors strike, the Conservative leader said the premier's attitude during the situation was the greatest "political bluff" Ontario witnessed. Mr. Rowe said at the time he understood "some of Mr. Hepburn's millionaire friends had

(Continued on Page 8)

Italy's surplus wine is being converted into alcohol.

RETURNING GOODWILL

WINDSOR, Ont., Sept. 17—(CP)—A delegation from the Michigan State Fair Association will visit the Western Fair at London, Friday. Members of several municipal councils in Western Ontario made a goodwill trip to the Michigan State Fair, Detroit, last week.

HOGS AND CALVES UP 50 CENTS EACH CATTLE STEADY

TORONTO, Sept. 17 (CP)—Hog prices advanced 35 to 50 cents cwt. on the Toronto livestock market this week, the Dominion Livestock branch reported. Calves were firm to 50 cents higher while cattle were steady to a shade stronger on a smaller run. Sheep and lambs held unchanged.

The cattle supply included 5,000 from the west. Holdover from last week was 1,000 head which was reduced to about 300 by the close. Good killers moved readily in the more active trading and common killers were being cleaned up slowly toward the week-end.

Medium to good weighty steers sold at $8 to $9.25 while no choice grades were offered. Good butcher steers and heifers brought $7 to $7.50 with choice light steers as high as $8. Common butchers sold down to $4 and some boners went at $3.25.

Butcher cows traded at $3 to $4.50 with young cows reaching $6. Canners and cutters ranged from $2.25 to $2.75. Bologna bulls were plentiful at $3 to $3.50 while butcher bulls were scarce, a few selling at $3.75 to $4.25 and one sale being made at $5. Fed calves were strong at $10.50 to $11.50 for choice with mediums downward to $8.

Milkers Bring $70.

Buyers took the best store cattle on Monday, paying $4.50 to $5.25 for good stockers and up to $6 for 900-pound feeders. Common to medium stockers moved slowly for the balance of the week at $3.50 to $4.25 although some good stockers in the new receipts reached $5.25. Top milkers and springers brought $70.

The calf run included 1,000 from the west, mostly stockers. A few fat Western calves sold to killers at $4.50 to $6 cwt. Tops were generally $10 in active trading, while Jewish buyers paid up to $11 for kosher calves. Common vealers ranged down to $5 and grassers went between $3.50 and $4.50.

Hogs gained 25 cents on Monday and extended the advance to 50 cents by Wednesday, closing steady. Bacons sold at $10.85 to $11 off trucks. Sows were quoted at $7 to $7.50 with a few at $7.75. Light weight Western feeders were $3.10 to $5 each.

Good ewe and wether lambs were generally $8.50 cwt., some touching $8.75. Bucks sold at $1.00 cwt. discount and culls traded from $6.50 to $7. Some fat Western lambs made $8.50, with feeders going at $7. Half a carload of Western sheep were unsold. Most sheep were priced betwen $2 and $4.50 cwt.

Live Stock Branch weekly summary:

	Cattle	Calves	Hogs	Sheep & Lambs
This week	7638	2826	3711	3087
Last week	10025	3637	3123	4654
1937 to date	247584	108320	170119	101753
1936 to date	208009	91439	159874	103010
This week, 1936	6623	2308	5254	3737

PLAN FALL RALLY

CAMPBELLFORD, Sept. 16.—Rev. B. Simpson Black of St. Andrew's Presbyterian church will attend a meeting of the Young People's Executive of the Peterborough Presbytery in Port Hope on Friday afternoon when plans for the annual fall rally to be held early in November will be made. It also expected that the executive will arrange to send delegates to the Provincial Young People's Convention to be held in Ottawa from October 8 to 11th. Rev. Mr. Black is the convenor of Young People's work for the Peterborough Presbytery.

BAGS THREE BEARS

KIRKLAND LAKE, Ont., Sept. 17—(CP).—Walter Kehl, a farmer of nearby La Vallee, has three bears' skins to show for his marksmanship. Kehl shot the animals, becoming numerous in this district, as they molested his sheep.

TO DEVELOP MANCHURIA

Japan has appointed 15 members of the Manchuria Development company, which will have charge of the development of Manchuria.

Greece's 1937 wheat yield is 30,000,000 bushels, a high record.

Fire Guts Transport Truck On Highway

Traffic was completely tied up for half an hour on the Yonge St. (Toronto) highway, near Bradford, when the truck shown (ABOVE) caught fire as it was travelling along the highway. Flames shooting 15 feet high were extinguished when 40 motorists formed a bucket brigade from a nearby pump. According to the driver, the fire started in the load of furniture he was carrying from Toronto to Timmins, Ont. The load was totally destroyed.

GERMAN SYSTEM USED BY HEPBURN C.C.F CHIEF CLAIMS

OSHAWA, Ont., Sept. 17 (C.P.).—John Mitchell, Leader of the Co-operative Commonwealth Federation in Ontario, last night charged Premier Mitchell Hepburn with "campaigning for a German system of Government in Ontario." He claimed Premier's promise of unemployment insurance was a "smokescreen for his plan to suppress international unions such as the United Automobile Workers."

"The man who takes it upon himself to decide what kind of union you want is aping Hitler and Mussolini," said Mr. Mitchell in opening his campaign for the October 6 Ontario voting. "Hepburn did not get his trade union policy from Great Britain or Australia or New Zealand. He got it from Germany and Italy."

Mr. Mitchell challenged the Premier to reveal his trade union policy. Crushing defeat would meet Mr. Hepburn if he disclosed his trade union legislation. The C.C.F. Leader mentioned that the Premier had said he would license trade unions.

"If he grants licenses to the unions he likes and refuses licenses to the unions he does not like, he will no longer be a Prime Minister. He will be a dictator." Workers should

(Continued on Page 8)

ONTARIO FINANCES IN ENVIABLE SHAPE IS HEPBURN BOAST

BEAVERTON, Ont., Sept. 17. —(CP).—As a result of the financial policies of the present government, Ontario occupies a more enviable position than "any other province in Canada or any state in the American Union." Premier Mitchell Hepburn said here last night.

He had no apologies for collecting more revenue, he said. But there was a difference between collecting revenue and increasing taxation, with which Conservative Leader Earl Rowe had charged him. Ontario's budget was balanced simply by providing sound business administration.

Ontario, he said, was enjoying industrial peace and steadily rising export trade, in contrast to disorder prevailing in the United States, which left American industry unable to guarantee delivery of goods outside the country.

Premier Hepburn warned the people of Ontario not to be deluded into thinking the Committee for Industrial Organization has abandoned its designs on Ontario. He claimed defeat of the Hepburn Government would be construed as a moral victory for John L. Lewis, C.I.O. head.

Works Two Ways

He pointed to the recent move by Homer Martin president of the United Automobile Workers of America, to purge the union's ranks of Communists. Surely then Canadian labor

(Continued on Page 8)

SLEEPING SICKNESS.

WINDSOR.—Outbreak of a disease, believed to be "sleeping sickness," among horses in Hants county, was being probed here to-day after the death of one animal and illness of three others.

Where European Warships Patrol Mediterranean Sea

European powers, meeting at Nyon, Switzerland, on the "submarine piracy" crisis in the Mediterranean, have agreed on the allotted policing zones for each nation in an effort to track down the phantom craft. The map ABOVE shows the policing zones allotted to the various nations. British and French admirals in the Mediterranean have been ordered to put a formidable fleet of almost 100 warships into action following the signing of the anti-piracy pact by nine nations. The pact stipulates that naval forces of the participating nations will "counter-attack" any submarines attacking merchant ships, excepting those belonging to either of the Spanish parties now at war, contrary to international law.

Lakefield Fair Sept. 21 & 22

TWO HORSE RACES — 17-27 Class — Every Heat a Race

BOYS' FOAL CLUB — And the Finest Showing of Horses in the District

LOG SAWING CONTEST — Cross-cut Saws Will Be Used

SQUARE DANCING COMPETITION

Make Up Your Own Set. Piano Provided.

Old Time Fiddler. Step Dancing. Boys' and Girls' Singing Contest.

Clown Contest.

DRAW FOR THE WALNUT BEDROOM SUITE AT 4 P.M.

Fun For Everybody

Come and Bring Your Friends

H. BEAVIS, Secretary.

Headed by a children's band 1,500 French excursionists recently visited England.

Petroleum production in Venezuela has jumped nearly 35 per cent. in a year.

London and Switzerland have just been connected by a daily airmail service.

FLOORS Should come FIRST

WHEN IMPROVING Your Home

Here is a clever use for Congoleum! For this kitchen, one of the newest and smartest Congoleum Gold Seal Rugs has been selected . . . *and the same pattern in yard goods has been chosen for the breakfast nook!*

You'll be amazed how Congoleum will transform your home — and remember, it is *with the floors* you should start any plan of home improvement. Congoleum Gold Seal Rugs are *sanitary, easy-to-clean,* and they are available in a wide range of gorgeous new patterns. Visit your dealer's and inspect them.

But—beware of substitutes! Look for the Gold Seal shown below. It is affixed to the surface of all genuine Gold Seal Congoleum and is your only guarantee of *complete* satisfaction.

The rug illustrated is "DRAKE" *Congoleum Gold Seal Rug No. 477. By-the-yard, it is Pattern No. 927.*

Congoleum Gold Seal Rugs range from the small 1½ x 3 ft. mats to the large 9 x 15 ft. rugs, and are surprisingly inexpensive. A 6 x 9 rug, for example, costs only

$5.65

Congoleum is also available in yard goods where complete floors have to be covered.

CONGOLEUM Gold Seal RUGS

and Congoleum By-the-Yard

CONGOLEUM CANADA LIMITED - MONTREAL

It's the man who pays—but he pays much less in hard-earned dollars and hours of furnace stoking when his home is insulated with Donnacona Board. Fuel savings offset the modest cost of the installation in a surprisingly short time. The increased comfort of your home, both Summer and Winter, cannot be measured in dollars and cents. Ask your Donnacona Dealer for an estimate of the cost of this necessary improvement. He can also supply you with all details of the Home Improvement Plan or, if you prefer, write us.

Donnacona Attic Insulation can be installed completely in a 25' square attic for as little as $143.00.

Alexander MURRAY & Company Limited
Montreal - Toronto - Halifax - Saint John
Winnipeg - Vancouver

DONNACONA INSULATING PRODUCTS

Peterborough Lumber Co., Ltd.
Scott Coal & Lumber Co.
Donnacona

WESTERN CANADA

Special Bargain Excursions

Going Daily

Sept. 18 to Oct. 2

Inclusive

Return Limit

45 days

Return Fares from Peterborough:

TO	Coaches	Tourist Sleeper	Standard Sleeper
Winnipeg	$26.50	$33.10	$39.70
Regina	33.65	42.00	50.40
Saskatoon	35.95	44.90	53.85
Calgary	42.55	53.15	63.80
Edmonton	42.55	53.15	63.80
Banff	44.80	55.95	67.15
Jasper	44.80	55.95	67.15
Vancouver	56.50	70.50	84.45
Victoria	56.50	70.50	84.45
Prince Rupert	56.50	70.50	84.45

Correspondingly low fares to all other Western Canada Stations. Children 5-12, half fare.

Fares shown above are for passage only—cost of berth in Tourist or Standard Sleeping Cars additional.

STOPOVERS at Port Arthur, Ont., Armstrong, Ont., and west; also at Chicago, Ill., Sault Ste. Marie, Mich. and west, in accordance with tariffs of U.S. lines.

Tickets, Sleeping Car reservations, and full information from any Agent.

CANADIAN PACIFIC — CANADIAN NATIONAL

Fine selection of patterns from which to choose.

THE CANADIAN DEPARTMENT STORES LIMITED

A Complete Line of Congoleums At
D. Belleghem & Sons
188 Hunter St. 'Phone 85

We Have the Largest Selection of Congoleum Rugs in the City—Every Pattern and Every Size
McBride & Franks
421 George St. 'Phone 2069

See the New Patterns At
Cherney Bros.
178 Hunter St. W. 'Phone 1233

COMSTOCK'S
PHONE 158 300 GEORGE ST.

There's a Pattern For Every Taste At
RICHARD HALL Limited
351 GEORGE ST. PHONE 1780

Now On Display, the New Congoleum Rugs
HOME FURNISHING CO.
204-6 CHARLOTTE ST. PHONE 1428

SPAIN GRATEFUL FOR BLOOD-GIFT BY CANADIANS

MADRID, Sept. 17 (C.P.).—Loyalist Spain is loud in its praise of voluntary assistance given by sympathizers in foreign lands, but few contributions have been so universally lauded as the Canadian blood-transfusion clinic organized by Dr. Norman Bethune of Montreal.

Neither medals nor decorations are awarded for bravery or outstanding service in the Republican Army, but an officer of high rank declared Dr. Bethune and his staff deserved the everlasting gratitude [illegible] for the humanitarian work they had done.

During the recent absence in Canada of Dr. Bethune the work of the unit was under the direction of Hazen Sise of Montreal. Assisting him were Allen May, former Toronto and Regina newspaperman, and Henning Sorensen, a Dane formerly of Montreal.

Although there had been little sustained activity on the southern fronts the staff worked long hours during the summer months administering to victims of the Brunete offensive and civilians wounded by the intermittent shelling of Madrid.

Since the beginning of the year more than 1,200 transfusions have been given. Of this total, 621 were transfused within three weeks during the Brunete battle.

"It was a pretty tough grind for a while, but I guess we didn't have much time to notice it," said May. "Our chief concern was to give relief to the critical cases and sometimes we had difficulties getting blood of the right group."

Graded After Tests.

Although the Canadians modestly declined to discuss it, all have given their own blood in emergencies and without interrupting the routine of their day's work. The list of voluntary blood donors has increased, however, and to-day the clinic has nearly 1,700 contributors on its books.

Ramifications of the unit have expanded rapidly during recent months. The Madrid clinic is now being used as a training and distributing centre and there is housed the main refrigeration plant. Tested and graded blood is bottled in the Madrid clinic and despatched by special cars to the various hospitals and clearing stations.

Auxiliary transfusion units have been established in Valencia and Barcelona. Another is in the process of formation at Jaen to serve the Cordoba front and plans have been prepared for additional clinics should an emergency arise.

From the modest pioneering effort Dr. Bethune has now under his supervision 12 Spanish doctors and a large staff of specially-trained nurses and orderlies—a unit which has become one of the most vital links in the Republican medical service.

TRENT RIVER

Fishing has been successful since the weather turned cooler.

Mr. and Mrs. Fred Scott, Mr. and Mrs. George Brooks were Sunday visitors with Mr. and Mrs. Victor Scott, of Campbellford it being the occasion of George, son of Mr. and Mrs. Victor Scott having his eighth birthday.

News of the death of Mr. Isaac Barlow on Monday at the residence of his daughter Mrs. Sam Cross, Toronto was received here. Mr. Barlow left Cedar Nook cottage three weeks ago for Toronto after spending a few weeks with his daughter, Mrs. Sam Cross during which time he was confined to bed. The funeral was held Wednesday. Interment at Havelock.

Mrs. George Airhart of Belleville was a Sunday visitor with Mr. and Mrs. William Thain.

Mr. Harold Ocston arrived Saturday from Toronto and left Monday for the north country to spend the week.

Mr. and Mrs. Koeppen of Buffalo, N.Y., Mr. and Mrs. J. Mehs and son Paul of Niagara Falls, N.Y. left Monday for their home after holidaying at Bon Alexander.

Mr. and Mrs. A. H. McKeel have returned to Campbellford after summering at Waterside.

Mr. and Mrs. F. H. Falkner of Havelock and son Tom of Ottawa and granddaughter, Miss Katherine Scully of Toronto (who is teaching school at Rockdale) spent the week-end at Acacia Lodge.

Mrs. Thomas Lloyd has returned to Toronto after spending the summer at Isle of View.

Mr. and Mrs. J. Wright and daughter Virginia of Niagara Falls, Ont. are holidaying at Beau Sejour.

Mr. and Mrs. S. Luchford and daughter Thelma have returned to Toronto after three weeks at Mon Repose.

Mrs. Chapman and daughter Louise returned Saturday to London after spending a few days at their cottage Dew Drop Inn, Green Point.

Mr. and Mrs. M. Sewell and family have returned to Toronto after holidaying at their cottage.

The Seymour West Women's Institute meet Thursday afternoon, Sept. 16th at the home of Mrs. G. G. Stephens. This will be Grandmothers' Day.

Mr. and Mrs. Jack Christie and daughter Jacqueline have returned to Toronto after summering at Oasika.

Mr. H. F. McNicholl of Milton is spending his holidays at his summer home.

Mr. and Mrs. Stein and daughter, Mrs. Gray, Mr. and Mrs. Post of Niles, Ohio, are holidaying at Tay-Kit-Eze.

Messrs. Will Christie and Lionel Leslie of Toronto spent the week-end at the former's cottage.

Messrs. Harry Bush and Thomas Wight left Sunday for Toronto from Cedar Isle.

Mr. and Mrs. Hamblin, Mr. and Mrs. Annis of Cleveland, Ohio are spending a week at Lucky Strike.

Mr. Charlie McNichol of Peterborough spent Sunday at Sum-er-inn.

Miss Lillian Dobscha, Dr. and Mrs. Oscar Klotzbach arrived Sunday from Cleveland, Ohio, to holiday for two weeks at Puff Ball Inn.

Mr. Harold Savage of Toronto was a week-end visitor at Kare Free.

Mr. and Mrs. C. Scott of Toronto spent the week-end at their cottage.

Recent guests at Puff Ball Inn were from Cleveland, Ohio: W. P. Zabel and son (official of General Electric), F. R. Pickel, Messrs. Webbes and Nosek, Messrs. Ed. Webber and Thomas W. Easton, Mr. and Mrs. Walter Grueger and family, Mr. and Mrs. Oliver Weyfold, Mr. and Mrs. J. C. Schurger, Mr. and Mrs. Henry Kehres, Mr. and Mrs. Erwin Senghas, Mr. and Mrs. Carl Knight, Mr. P. C. Howell of Canton, Ohio; Mr. G. E. Krueger, Lakewood, Ohio; Mr. H. E. Weston, Detroit, Mich.; Mr. and Mrs. A. C. Bowers, Greensburg, Penn.; Dr. and Mrs. George C. Sternad of Cleveland; Mr. and Mrs. Alex Carmichael, Toronto.

15 Injured As Racing Flames Sweep Factory

Huge columns of dense acrid smoke billow from this flaming drug factory at Weehawken, N.J., and from an entire block surrounding it as a series of explosions spread the fire to adjoining buildings, with injury to 15 persons. Hundreds, including 280 grade school children, were menaced by the fire and explosions and an entire section of factories and tenements was in danger until firemen of 16 companies got the blaze under control. An estimated quarter-million dollars' damage was the toll. The school children, hemmed in by a ring of fire, were led to safety by their teachers. Firemen are investigating cause of the blasts.

LAKEFIELD

KENNETH BELL IS NAMED SCAVENGER

LAKEFIELD, Sept. 16.—Kenneth Bell will replace W. McClure in the capacity of scavenger, the village council decided when it held its regular monthly meeting on Tuesday evening in the council chamber. The meeting scheduled for the second Monday of the month, was postponed until Tuesday so that members would be free to attend the Liberal meeting in Peterborough at which Hon. M. F. Hepburn spoke.

The members present were Reeve C. S. Tanner, and Councillors J. W. Botterill, G. D. Scriver, and A. MacDonald.

Deputations were received from Kenneth Bell, re scavenger contract; S. Trude, re Butcher's license, (laid over); and Pat Lawless, re reduction in dance hall license, (laid over).

Correspondence was read from the following persons: R. E. McArthur, re departmental work; county clerk, re indigent account; Ackerman's Guide, re space in tourist guide edition.

On motion by Councillors J. W. Botterill and G. D. Scriver, the tax collector was given an extension of one month in order to finish his 1935 and 1936 rolls.

After having heard applications from three persons for the scavengering contract, read and discussed, the following motion was passed, having been moved and seconded respectively by Councillors G. D. Scriver and A. MacDonald: That Kenneth Bell be engaged as scavenger for the village of Lakefield, his duties to begin at once. Carried.

The report of the finance committee recommended payment of the following accounts: W. H. Cassment, stamps, $11.00; L.H.E. Co., hydro, $165.74; W. W. Leonard, hardware, 29.35; Davis and Charlton, oil and repairs, $7.35; James Coughlin, gravel, $3.60; Canada Cement Co., rock, $90.29; Royl Bank, debenture and Deb. Int., $1,008.00; Bell Telephone Co., No. 94, $4.50; M. A. Tanner, siren service, $75.00; Municipal World, stationery, $1.78; Wes. McClure, sanitary, $5.70; S. Huth, wood-cutting, 75 cents; Chas. Birch, Wages, $6.25; F. Morin, wages, $34.75; H. Arthurs, wages, $28.50; G. Ruttle, wages, $9.88; W. Ruttle, wages, $11.25; E. Hill, wages, $1.25; D. Remnant, wages, $9.75; W. Ahearne, wages, $12.00; W. G. Hendren, re wages for M. Marsden and N. Curtain (taxes), $3.65; B. F. Blake, charity, $16.00; Tanner Drug Co., supplies, $3.35; Spencer & Sons, charity, $13.50; N. A. Moore, lumber, $21.89—Total, $1,555.08.

RECORD WHALE CATCH

CAPE TOWN—(CP).—A record catch of 46 whales in one day was obtained by a fleet of 12 vessels operating from the Dunkergat whaling station at Saldanha Bay, Cape Province.

Toronto Traveller And War Vet Dies

LONDON, Ont., Sept. 17 (CP). — Lewis E. De Harte, 52, widely known traveller and prominent member of the Masonic order, died in hospital yesterday.

Mr. De Harte was connected with the army in Toronto for many years and was a great war veteran. He was a member of the Royal Canadian Regiment, and later became associated with the 48th Highlanders of Toronto. He enlisted for war service with this unit and went overseas.

In action in France he was gassed and taken prisoner at the second battle of Ypres. He remained a prisoner for four years. He was a commercial traveller most of his life, representing wholesale wall paper firms.

SEE THE 1938 AUTOMATIC TUNING

PHILCO

WITH INCLINED CONTROL PANEL

AN AMAZING NEW KIND OF RADIO!

NEVER BEFORE in all the world . . . a radio like this! Philco Automatic Tuning brings in your favourite stations *instantly* . . . tuned automatically with absolute precision. Combined with this is the Inclined Control Panel . . . *inclined* so you may tune with ease and grace, whether standing or sitting! That's the new Double-X Philco for 1938!

You've never heard more glorious tone, more perfect reception. Philco's famous Inclined Sounding Board brings every note up to your ear-level. And the Philco Foreign Tuning System doubles the number of short-wave stations you can hear and enjoy! Choose from five new Double-X Philcos in a wide range of prices.

PHILCO C7XX* The utmost in radio value! Domestic and Foreign Reception. Philco Cone-Centric Automatic Tuning. Inclined Control Panel. Philco Foreign Tuning System. Inclined Sounding Board. Concert Grand Electro-Dynamic Speaker. Pentode Audio System. Three-Point Tone Control. Automatic Volume Control. Two Tuning Ranges. Beautiful Walnut Cabinet.

$139.50

**Sold only with Philco High-Efficiency Aerials to insure greatest foreign reception . . . $7.00*

EASY TERMS

★

LIBERAL TRADE-IN ALLOWANCE

PHILCO C12T

One of the most popular Philco table models. Domestic Reception and State Police Broadcast Reception. Pentode Audio System. Philco Compact Electro-Dynamic Speaker. Illuminated Full-Vision Dial. Automatic Volume Control. Handsome Walnut Cabinet **$42.95**

PHILCO

radios are exactly with the Canadian Electrical Code and are licensed by

CANADIAN RADIO PATENTS, LIMITED

Distributed by:

CUTTEN-FOSTER & SONS, LTD.

302 Church Street, Toronto

Philco Radios are Sold By

McBRIDE & FRANKS

431 GEORGE ST.

T. J. Cavanagh, Dist. Rep., Tel. 1584

Philco Radios are Sold By

THE CANADIAN DEPARTMENT STORES LIMITED

WHEN USING WILSON'S FLY PADS

READ DIRECTIONS CAREFULLY AND FOLLOW THEM EXACTLY

Each pad will kill flies all day and every day for three weeks.

3 pads in each packet.

10 CENTS PER PACKET

at Druggists, Grocers, General Stores.

WHY PAY MORE?

THE WILSON FLY PAD CO., Hamilton, Ont.

DODDS KIDNEY PILLS

THE ATMENT FOR BACKACHE HEADACHE RHEUMATISM NERVOUS TROUBLES

DODDS MEDICINE CO. LIMITED

ZELLERS

RETAILERS TO THRIFTY CANADIANS

For Town and Country

Head Sizes 22-23

Colors:—
- Black
- Brown
- Navy
- Wine
- Green

Zellers Feature Price $1.49

SMART FALL FROCKS

Satins, sheer and rough crepes, windblown pleated and gored skirts, long and short sleeves, full length zippers and zipper trims, button and flower ornaments. High and regular neck lines and leading fall colors. Sizes 14-20. Thrift Priced ..... 3.98 and 4.98

WOMEN'S FALL COATS

All wool material in black and navy, luxuriously fur trimmed, interlined and lined throughout, fitted styles in sizes 38 to 48. Each 17.95

BEAUTIFUL HOME FROCKS

Here are home frocks that will win your approval for more than one good reason. Made of tubfast prints, they'll come up smiling after every tubbing. Styled for smart appearance and for comfort. Crisp white trimmings. Sizes 14-52. each 1.00

TWO-PIECE WOOLETTE PYJAMAS FOR KIDDIES

For ages, 4, 6—these kiddie-patterned Woolette Pyjamas are as appealing as they are comfy. V-neck, button-front coat. Elastic at waist of pants. Exceptionally well made 79c

CHILDREN'S COMBINATIONS

Sizes 2, 4, 6. Cream-rib cotton combinations with drop seat. Button front. Short sleeved. Knee length. Made with gusset. 59c

CHILDREN'S COSY SLEEPERS

Fleeced Sleepers for ages 1 to 6. Made with 6-button back, 3-button drop seat, and finished with overlock seams. With comfy fashioned feet. Pink, blue. Only 79c

Woolette Sleepers in sizes 2 to 6, featured in a variety of colorful kiddie designs, various colors. Button back. Drop seat. Feet. Pocket at waist.

BOYS' BOTANY WOOL SUITS

Sizes 22-36

Two-piece botany wool Suits consisting of long-sleeved pullover and neat fitting shorts. The top is striped, the shorts are solid color. Your choice of wine, maroon, navy, turquoise, nile green. Zeller-priced 1.00

2-PC. SUITS FOR WEE BOYS

Smart little outfits for the small fellow. Striped cotton top with solid color shorts of scarlet maroon, royal blue, powder blue, green or brown. Polo-collar styles. Ribbed cuffs and waistband. Sizes 22 to 26. Only 59c

Girls' Bloomers, 29c

PLUM FLEECED: Warm and comfortable Bloomers made with V shaped gusset. Well reinforced, overlock seams. Sizes 24 to 32.

FLEECE LINED: In cream, pink, and navy. Made with V shaped gusset and elastic at waist and knee. Sizes 24 to 32.

CREAM RIBBED: With rayon stripe. Elastic at waist and knee. Single gusset. Sizes 4 to 14.

CHILDREN'S SWEATERS

Polo-collar, round neck and V-neck styles, for ages 2 to 8. Cosy sweaters made of wool and cotton mixture. Long sleeves. Attractive trims. Colours: scarlet, maroon, green, royal blue. Zeller-priced 59c

Lovely New Handbags

An Important Accessory!

Underarm Bags—Well-styled, compactly made Bags in convenient and easy-to-handle sizes. Smart-looking Keratol, fitting with change purse and mirror. Top handles. Black, brown, navy. Zeller-priced 49c 59c

Leather-Grained and Suedeine — Chic Bags, styled to fit the special needs of our smart shoppers! Dressy types, novelty styles in underarms, pouches, zipper tops. Pleating and other new details. Simulated leather in a variety of grains or suedeine combined with patent. Each fitted with change purse and mirror. Black, brown, navy. Zeller-priced 1.00

Girls' Vests, 29c

Sleeveless — Cream ribbed cotton with rayon stripe. Round-neck style. Sizes 24 to 34.

Short-sleeves—Cream ribbed cotton with short sleeves and round neck. Slim fitting. Sizes 20 to 34.

LADIES' GLOVES

Simplex Handsewns with contrasting stitching on black, brown, navy, oxblood, araby green, grey. Superior styling and quality at a Thrift Price 69c

Full Fashioned Hose

Heavy service weight hose in shades gunmetal, smokemist, moondusk, Andes and Rio. A very serviceable hose for Fall and Winter wear. Pair 69c

Fabric Gloves with Fancy Cuffs

Smooth-fitting fabric gloves featuring fancy cuffs in a variety of novel styles. Colors: Burgundy, brown, navy, grey, black. Zeller-priced, pair 25c

Superbly Lovely Pyjamas

Made of Runproof Celasuede

Lovely ladies will love these beautifully - fashioned two-piece pyjamas of extra-durable Celasuede. Made with capelet sleeves and Peter Pan collar. Colors: Tea rose, ice blue. Complete range of sizes. Zeller-priced 1.79

Beautiful Nightgowns

Made of Runproof Celasuede

What lovely Nighties! You'll love the lace trimmings, the charmingly neat fagotted trimmings, and the soft tearose and ice blue shades. Made with capelet sleeves and ribbon bell, in small, medium and large sizes. Zeller-priced 1.59

Boys' Knee Pants

Sizes 24 to 28. Part wool grey and brown tweeds, and blue chevtot. Well made and fully lined. A bargain at our low price! Zeller-priced 79c

Boys' Breeches

Well made, good fitting Breeches in sizes 28 to 36. Your choice of grey tweed, brown tweed, blue chevtot. Fully lined. Finished with three pockets and belt loops. Zeller-priced 1.29

Merino Combinations

For Boys!

Attached you'll see the well-known "Penman" label — assuring you of quality and durability! The low price speaks for itself! Sizes 24 to 32. Made with long sleeves and legs, button-front 1.00

Men's Merino Combinations

Penman's "71" Combinations—well-known because of their good fit and good wear. long sleeves, ankle length, with button front. Sizes 36 to 44 ..... 1.49

Men's Shirts and Drawers

Penman's "71" brand. Shirts in sizes 36 to 44. Drawers in sizes 32 to 42. Good warm weight. Only, per garment 79c

Pure Wool Blankets — Zeller-Priced!

Creamy white, with rainbow colored borders. Sizes 64 by 84 inches. Shoppers who want the most for their money will be delighted with this value. Second floor. Pair 7.98

Bathroom Scales

Compact. Capacity to 250 lbs. Green, ivory or nickel finish. Zeller-priced 2.98

Tea Towels—Thrift Priced!

(Second Floor)

PURE LINEN—Size 19 by 32 inches. White with two-tone borders in lovely shades of rose, blue, gold or green. Each, only 19c

CHECKED COTTON—Size 20 by 30 inches. Bright allover check designs in color combinations of red and black, blue and red, gold and green. Each, only 12c

HONEYCOMB WEAVE COTTON—Size 20 by 32 inches. Soft and absorbent. Each, only 15c

Soft Terrycloth Towels

Your choice of two sizes: 20 by 36 inches and 17 by 34 inches. In the group are natural color Towels, with bright stripes and white towels with borders of rose, blue, green, gold or mauve. Splendid quality! Splendid value. Only, each 15c

Smart New Dress Crepes

A Galaxy of Beautiful Colors!

(Second Floor)

Rich new browns and rusts, deep greens, black, burgundy—and many other lovely shades for fall fashions! 58 inches wide. Come in and see the display in our piece goods section! Per Yd. 49c

Roll-Top Bread Boxes

Japanned with lithographed decorative designs. Colors: Ivory and green, ivory and red, sunny green. Zeller-priced 1.00

4-Pc. Apartment Sets

Japanned Bread Box and 3 Canisters. Ivory, green— with neat decorative designs. Zeller-priced, per set 1.00

Apartment Grocery Sets

Four handy pieces. Japanned finish. Colors: Ivory and green, ivory and red, sunny green. Zeller-priced, per set 79c

Dish Pans

Keystone grey enamel. 10-qt. size. Zeller-priced 29c

Balmoral Dinnerware

Cups and Saucers, Set	15c
6-in. Plates, each	10c
7-in. Plates, each	15c
8-inch Plates, each	15c
9½-in. Plates, each	10c
7-in. Coupe Soups, each	15c
6-in. Fruit Dishes, each	10c
Oatmeal Bowls, each	15c
Sugar and Cream Sets, Set	59c
Cream Jugs, each	20c
10-in. Bowls, each	19c
8-in. Platters, each	35c
10-in. Platters, each	45c
12-in. Platters, each	79c
7-in. Scallop Dishes, each	20c
Covered Dishes, each	79c

CANDY FEATURES

Log Cabin Chocolates, lb.	25c
Chocolate Drops—lb.	15c
Mint Pasties—lb.	25c
Chocolate Gingers—lb.	29c
Salted Peanuts—lb.	15c
Licorice Allsorts—lb.	20c

The Examiner

The Peterborough Examiner, published each evening by Peterborough Examiner Limited. Office Hunter and Water Streets, Peterborough, Ont.

Subscription Rates: 15c per week in city, delivered by carrier; $4.50 per year by mail to outside points.

Members: Canadian Press; Audit Bureau of Circulation; Canadian Daily Newspaper Association; Empire Press Union.

B. L. GARNER, Managing Director.
A. R. KENNEDY, Managing Editor.

PHONES: Editorial 1661—Business Office 1660. Private Branch Exchange to All Departments.

FRIDAY, SEPTEMBER 17, 1937

Wasted Efforts

There is always a little bad staff work about political organizations but it seems to the The Examiner that it is seen at its worst in the press departments of the various parties. At the present time, with a provincial election being fought, the mail received by Ontario newspapers is full of propaganda sent out by the publicity bureaus of the political machines. It is simply party advertising and why anybody should believe that the newspapers of the province would print the stuff is beyond comprehension; yet, day after day, it comes along and day after day, it is tossed into the wastepaper basket. The politicians, it would appear, are slow to grasp the fact that the old days of party organs have virtually passed and that the majority of the papers of today are independent in their relation to politics and refuse to allow their columns to be used on a charity basis to enhance the fortunes of any political parties.

It must cost the organizations a nice sum each election to maintain these publicity departments for they turn out copy by the yard, copy that for the most part serves no other purpose than to arouse a little editorial ire. The articles prepared with such pains and at such length are rarely published and the puzzling thing about them is why any intelligent person could under the circumstances expect that they would be. One thing is crystal clear; either the political parties will have to get smaller press departments or the newspaper offices will have to instal larger waste baskets. Even the fact that the revenues of the postal department must be materially enhanced by the flood of propaganda does not justify the practice.

The C.C.F. Candidate

A third candidate has been added to the political argument in this constituency as a result of the nomination on Thursday night at the C.C.F. convention of William S. Johnson, foreman in a local industrial concern and as the standard-bearer of the Co-operative commonwealth movement. What the Examiner has already said of the two other aspirants for the favor of the electorate in this election can be said with equal force of Mr. Johnson, that is that he is a citizen who stands high in the community and that from him may be expected a clean campaign free from personalities and personal abuse. The C.C.F. candidate who has been connected with that movement since it was launched here and who has always been interested in trades union work has been a resident of Peterborough since 1910. It is probably the case that he is better known within the borders of the city than he is among rural voters of the riding but it is undoubtedly the hope of the C.C.F. organization that the policies endorsed by them will impress themselves upon the voters in the townships to a sufficient extent to make up for the fact that the party standard-bearer is personally unknown to most of the outside electors.

It Is Needed Here

There is so much commonsense interjected into the administration of law in the British Isles that every now and then we come across an example that makes us wish there was more of that kind of thing in our own country. The Ottawa Journal has called attention to one of these demonstrations of how British courts serve the interest of the public. It seems that recently at Arundel in West Sussex some forty travellers were prosecuted "for that they did on the dates specified deposit litter in a manner likely to prejudice the amenities of certain districts." The authorities of several villages had set up receptacles for rubbish and had posted notices but in spite of this action untidy visitors continue to toss rubbish and picnic debris about until the court was called upon to deal with the offenders.

And it did deal with them. One man was fined a pound for tossing a beer bottle out of a car and another paid a similar fine for leaving ice-cream wrappers on the ground. A pound and nine pence was the fine imposed on another culprit who had got rid of a box by throwing it into the lower branches of a tree. Leaving bread crusts about resulted in a fine of four shillings and there was also a fine for the person who emptied tea leaves on the ground, when it was pointed out that a few egg-shells had been mixed up with the leaves.

We have plenty of folk in our own district who are guilty of similar conduct, folk who litter up every picnic ground in the neighborhood with the remains of their al fresco meals, and who are similarily untidy in the city parks. Unfortunately, however, we do not seem to do anything about it and as a result the nuisance continues, even though countless litter is being deposited in a manner likely to prejudice the amenities." That West Sussex court could get in some fine work here if we could borrow its services for a week or two.

This Is Quite A Province

Some figures have been dug up by the Financial Post that should serve to convince citizens of Ontario that this is a mighty important portion af the Dominion of Canada and that the business of electing a government to run provincial affairs, a task in which we are at present engaged, is a serious responsibility and one not to be approached lightly.

For example we find that one-third of the entire population of Canada lives in Ontario and that this province also is able to claim 44 per cent. of the national income and 40 per cent. of the total industrial production. In Ontario too are 48 per cent. of all the motor vehicles registered in Canada, 45 per cent. of the telephones while 42 per cent. of the total retail trade of the Dominion is done within the borders of this province.

Again Ontario is the section of Canada that has the closest connection with the United States inasmuch as 66 per cent. of tourist automobiles entering from that country come in through Ontario ports and out of over 1,100 United States branch plants which have located in Canada approximately 66 per cent. are situated in Ontario.

In mining the story is much the same. Ontario has 41 per cent. of the total capital invested in mines in Canada and her mineral production reaches 47 per cent. of the Federal total. This province also boasts 43 per cent. of the total electric power customers of the Dominion while the record shows that 43 per cent. of the bank debits are registered at Ontario clearing houses and 42 per cent. of all the life insurance in force in Canada is distributed among citizens of the province. Agriculturally too 30 per cent. of the normal revenue of the Dominion comes from Ontario and the value of the field crop exceeds by a considerable amount the total field crop production of any other province.

These are impressive totals and they should serve, as we said at the outset, to arouse among the citizens of Ontario a feeling that the question of what party should control the affairs of this province is a fairly important matter.

Regulating Trailers

Those who think that life in an automobile trailer is a casual, carefree, nomadic existence will suffer a rude awakening when they hear that a Uniform Trailer Legislation committee has been formed under the auspices of the New York Joint Committee on Interstate Co-operation. That sounds formidable but so is the problem of trailers. It is said that across the border so much state and municipal legislation has been enacted that it is almost impossible for a trailer to move without breaking some law.

For example, in New York state a trailer can be 13 feet high, but in Connecticut it cannot be higher than 12 feet two inches. In other states and in our own provinces there are no restrictions whatever in regard to height. Massachusetts puts a 1,000-pound limit on trailer loads so that many of the folk who travel about the highways in these homes-on-wheels avoid that commonwealth if at all possible. As to the maximum trailer length that varies from 27 feet in Tennessee to 60 feet in Nevada.

Altogether, with our American cousins, the trailer seems to be a legislative stepchild. Yet it provides a unique form of transportation which thousands of people seem to relish, and there are even those who find that a permanent life on wheels has its good point. It is not surprising to find therefore that represented on this trailer committee are New York, New Jersey, Pennsylvania, Delaware, Connecticut, Massachusetts, New Hampshire, Vermont, and Rhode Island, so that it should soon be possible, at least in the northeastern part of the United States, to hitch up a trailer and venture abroad, secure in the knowledge that whatever else may happen, there will at least be no detour to a court room.

Over here we have not got around to the job of legislating about trailers to any great extent. The subject as a matter of fact has not even found its way into the political platforms of the parties in the present election. When we do tackle the question, it might not be a bad idea, in view of the extent of our tourist traffic, if we based our trailer laws on the regulations that may emerge out of the present drive for uniform legislation across the border.

A Fine Sense Of Justice

The action of the Hamilton Board of Police Commissioners in granting taxi licenses to two men who had served terms of imprisonment for armed robbery may be a shock to some folk but we have an idea that the majority of people will agree that the decision of the board showed a fine sense of justice and mercy.

These men had been guilty of a serious offence, it is true, but they had discharged their debt to society and the evidence is that their records have been clean since they regained their liberty. To have refused their application might well have driven them back into a life of crime and we believe that in deciding to give these young men a chance to make good the commissioners have done a very commendable thing. Magistrate Burbidge summed it all up very neatly when he said "We are interested in seeing that the public is protected, yet we do not want to hold any one down."

If criminals are ever to be reformed it can only be done by helping them after their first slip, not by pushing them back when they are making an honest effort to go straight. Many of the repeaters so much is heard about have been made such because after they had been released from serving their sentence they found that the world was against them and no one was willing to help them re-establish themselves in society as self-supporting, independent citizens.

Piracy In The Mediterranean

"Piracy" is an ugly terminology. It summons up before the mind's eye a vision of the operations of Captain Kidd, "Blackbeard," Steve Bonnett and other outlaws of the seas who ended their days swinging from the yardarm of their own ships. Piracy connotes murder, inhumanity and savagery.

It is not surprising, under the circumstances, that Premier Mussolini is becoming seriously disturbed about adverse world publicity accruing to Italy from the uproar over "piracy" in the Mediterranean, also from the drastic measures adopted by Great Britain and France, with the support of other nations, to control the situation. Ambitious arbiters of the destinies of nations are extremely sensitive as to the terms and characterizations applied to their methods and purposes. They would prefer that their conscienceless seizure of the lands of other peoples be referred to as the progress of civilization, the extension of frontiers or the advancement of legitimate imperialistic purposes.

They are offended when their seizure of territory belonging to someone else is denounced as larceny or in harsher terms. Naturally, Premier Mussolini, who considers himself a statesman of high order and is jealous of his prestige, is incensed when Italy is accused of piracy.

But the accusation nevertheless stands. A score and more of ships have been attacked by submarines in the Mediterranean. Many lives have been lost and several of the vessels have been sunk. Responsibility has been placed quite definitely upon Italy and the refusal of the Italian Government to participate in the international conference designed to bring the situation under control is in itself suggestive of guilt.

But there is more than a loss of prestige that is facing Italy. With British and French warships patrolling the Mediterranean there is a danger that she will lose some of her submarines unless she decides to abandon her undeclared warfare upon the shipping of friendly nations. And there is also the danger of involvement in war, which she does not want and cannot undertake, notwithstanding the menacing and flamboyant utterances of her official spokesman.

NOTE AND COMMENT

Do men wear too many clothes? Asks a contemporary and the answer is that they couldn't in Canada for about half the year.

The Mayor of "Cosy Dell" predicts that Ontario is in for a cold winter, and the worst thing about such prophecies is that some times they may be right.

John L. Lewis, head of the C. I. O. had a conference with President Roosevelt the other day and now we presume Premier Hepburn will cut the president off his visiting list.

Kingston doctor says whiskey should be taken as if it were medicine. In that case we are afraid there would be an alarming increase in cases of illness throughout the country.

Premier Hepburn says he wants to get rid of the whole mess, that is the question of liquor administration. It is the kind of thing however that a government has difficulty in getting rid of.

Premier Aberhart has called a special session of the Alberta Legislature for September 24 and something extra fancy in the way of legislation is undoubtedly being cooked up for the occasion.

Toronto Saturday Night says it almost wishes the election were being fought on the issue of Premier Hepburn's onions. At least that would make a strong talking point.

A man in Jugoslovia invented a gun with ten barrels but no one would pay any attention to it until he shot himself with the weapon. Some of those American gangsters might have been interested in the gadget.

The new license markers are to go on sale next week but even at the reduced price we do not believe there is much danger of anyone getting killed in the rush to purchase them until it is absolutely necessary.

HAPPY TRAVELLER

I met a man in linnet lane;
His coat was old, his mien was plain,
Yet, never in my life before,
Had I met anyone who bore
A stronger stamp of nature's lore.
He seemed to span the countryside
With every long and swinging stride,
And when he spoke a sudden breeze
Bestirred and woke the drowsy trees
His eyes were sharp as starry lights
That watch the world on frosty night,
And in his laughter bells of joy
Were rung as by a happy boy.
Long ere I bid this man adieu
New hope was mine, new courage, too.

—ROBERT E. KEY.

You may find it HERE

THE INDIAN Government's war against North-Western frontier fanatics led by the 36-year-old Fakir of Ipi has raged for more than nine months at a cost of $40,000 a day and more than a hundred casualties. A short time ago the tribesmen were offered peace terms which included the surrender of 20,000 rifles and fines totalling $30,000. Die-hard Imperialists would like to see the Frontier tribesmen ruthlessly exterminated. Others believe that the only way to progress is through civilized services, such as roads, education, and medical schools.

✧ ✧ ✧

South Africa's Premier James Barry Hertzog has complained of obnoxious Nazi propagada that is sent out on the air from Germany skilfully cloaked by entertainment and Australians have tackled the B. B. C. on the same subject. The nerve centre of Hitler's radio propaganda is Zeesen which broadcasts programs in foreign languages for 50 hours weekly. Daily birthday greetings in English are sent out to individual listeners in the Commonwealth.

✧ ✧ ✧

Excitable Cingalese have lately been agitated by the summary action of Governor Sir Edward Stubbs in raking up a one hundred-year-old statute to expel from the island a young Australian apprentice on a tea plantation, guilty of Communist propaganda. Rearmament has given Ceylon a greater strategic importance requiring a governor who will do nothing to raise discontent. Coconut matting is required in the manufacture of gas-masks and on the Island's East Coast is being built Singapore's supplementary base of Trincomalee at a cost of nearly $5,000,000.

✧ ✧ ✧

A Notorious Society

THE MEMBERS of the notorious Black Dragon Society of Japan, ruled by the slogan "Everything for Our Country," are fanatical patriots. A week or two ago one of them committed suicide so that, although too old for military service, he could at least direct that his life insurance be paid into the coffers of the War Ministry. In Mongolia, where it is particularly strong, the Black Dragon movement is guided by a Buddhist priest known as "The White-Bearded Hermit" through whose hands pass all instructions to agents. Mongolian princes who have opposed increased Japanese influence have lately been dying off like flies from a mysterious illness.

✧ ✧ ✧

Dr. J. F. Corson of Tanganyika, at the risk of his own life, has solved the problem of sleeping sickness, the disease so prevalent in Africa and spread by means of the germ-carrying Tsetse fly. For years doctors have been endeavoring to find a vaccine or antitoxin. Dr. Corson purposely inoculated himself with sleeping sickness toxins from infected animals. Then he treated himself with the drug Germanin and made a successful recovery. Besides proving that sleeping sickness can be cured Corson discovered that the germs do not lose their power to infect humans even after a lengthy stay in the blood of animals.

✧ ✧ ✧

Finishing a sandwich lunch on a gorse-covered heath near Wooston Castle, Moretonhampstead, South Devon, D. M. Foot, Liberal member for Dundee set a match to the wrapper. The gorse and grass blazed up and by the time police, firemen and other helpers had the fire under control 30 acres were devastated.

✧ ✧ ✧

Gypsy Beauty Shot

SWARTHY "Princess" Luiba Cerebowsky, 23-year-old-Rumanian Gipsy beauty was shot dead in a shooting battle with police outside Pitesti after she had wounded four with a butcher knife. Blamed for the kidnapping of forty-seven babies, she is said to have crippled them before disposing of them to beggar organizations. Handsome lovers of her tribe were poisoned when she had finished with them and no man ever shared her bandit rule.

✧ ✧ ✧

As ex-Premier Blum of France emerged from the house of dead Senator Israel a short time ago a woman screamed "You filthy dog. You have ruined France." Promptly arrested she was found to be Maria Meyer on bail on a theft charge. She escaped with six days in jail.

✧ ✧ ✧

For ten days Leo Tolstoy's grandson Jean masquerading as M. Caussin lived by his wits on the Riviera. Finally arrested, he was charged with stealing a bicycle, a car and bathers clothes left on Cannes beach. A short time ago he escaped from a "moral" colony at Grenoble.

With the purchase of the 226-year-old Newcastle Journal, the sixth oldest extant British newspaper Lord Kemsley has gained for Allied Newspapers Limited absolute control in the newspaper morning field in one of the most densely populated industrial areas in Britain. The firm already own the North Mail and the Newcastle Evening Chronicle.

✧ ✧ ✧

Cora Has Come Home.

FIVE YEARS ago a Greek peasant, Stavros Ghikas, was arrested for excavating and selling to a foreign dealer for 350,000 drachmas a bronze statue of Cora, a figure of youth. In Paris several weeks ago Greek Government inspectors ended their search for the missing sculpture. When the statue left Greece it passed into the hands of Michel Rousos. He first deposited his treasure in the Banque of France vaults but hearing that inspectors were after him he had the statue dissected into ten pieces which he hid in his apartment. Four months ago he was arrested on a charge laid by the Greek sleuths but was discharged. Illicit trade in antiques is not an extraditable offense in France. But dealers now know that "Cora" had been stolen and Rousos could find no market for the statue. Accordingly he handed the sculpture over to M. Titus the Greek minister to France.

CARRY ON SIR!

"Oh, sir, I've been poked in the eye by a woman's umbrella."

"Kindly attend to the customers, Mr. Tidmarsh. We don't pay you to get sentimental."—Humorist.

The Folk on the Back Concession

They Vote As They Think We Are Told And Nobody Knows Just What They Think

(Written for the St. Thomas Times-Journal by E. T. C., West Lorne).

SO MANY political speakers on the hustings are using again those phrases: "the main vote" and "the people on the back concessions."

We heard that expression just once too often in the last horror campaign.

I decided to go and see for myself what these strange tribe might be like.

"James," sez I, "bring the Bentley to the east portico and we will drive over these back side-roads for a few hours."

For the benefit of all future speakers who are planning the use of the above speech I would like to tell of my trip back there amongst these strange race of people who live without the refining influence thrown out from a cement pavement by the door.

We drove and drove, up one road and down another, and across side-roads made of plain dirt (just fancy!) and lined by dozens of lovely trees instead of hydro poles. After spending half a day trying to find some one of the Kentucky Mountain or Georgia swamp type we never found even one person who appeared any different from the people we see every day down Talbot street. I heard no stranger language than high school slang.

✧ ✧ ✧

Mr. Editor, you would be surprised how really intelligent these "back concession people" are in every way. Politically they vote exactly as Mr. City Bug does, for one of two reasons: or their party or for the man they can get the most out of. The only difference is that the majority vote party.

I can understand why the politicians find them hard to manage, though. They are on no relief list. You will not find "John Smith, farmer," on that useful political paper. Neither are they on the list of "Votes Bought and Paid For." They are not that hard up yet, even if they do have to eat beans. They are not on the list of "Soft Jobs Wanted." You cannot offer them a job even down at Toronto. They form into no idle groups at the corner of each side road to give a man a chance to work on them. If you want to talk to them you have to take them one by one walking swiftly up and down a row of corn or turning beans. That is a frightful nuisance and you get sand in your shoes. Then likely after you have argued an hour they ask, "Well, what are you selling, young fellow? I'm rather busy today."

✧ ✧ ✧

You can plainly see why they are a worry, politically, in this garden of Canada and fair land of ours. I asked a number of them during the day who their M.P. was. They looked startled and puzzled a moment and then answered, "Oh, a fellow up west named Cameron or Campbell."

"How do you like him?"

"W-e-e-l-l, he has never did me any harm."

"When I need anything done I go to the council meeting for help. I've got work to do. I have no time to be running to Ottawa," another farmer added to my report.

The "back concession folk" vote as they think. Nobody knows what they think.

Russian Worker's Lot Not Happy

Prices Still Fantastically High While Wages Are Pitifully Low

(From the Kitchener Record.)

ONE WOULD naturally think that Russia, whose form of government and economic setup was supposedly designed to benefit and befriend the masses, would have something better to offer than excessive high prices on the necessities of life and low wages for the working man. Evidently visitors to the land of the Soviet are greatly surprised that such a condition prevails there. A short time ago Lieut.Col. George A. Drew in a series of articles referred to the exorbitant prices of clothing and food in Russia. More recently his story has been corroborated by William F. McDermott, dramatic critic and reporter for the Cleveland Plain Dealer. Mr. McDermott has made several visits to the Soviet and has now returned there after an absence of two years to note the changes that have taken place. He finds dissatisfaction among the workers in Russia and says the cause of it is, "Prices are still fantastically high; wages are pitifully low."

The following official figures on workers' earnings are cited by Mr. McDermott.

The national economic plan for the U.S.S.R., printed by Gosplan in 1937, states that the average yearly wage for all Russians in 1936, including white-collar workers, artists and so on, was 2,770 rubles. This excludes farm laborers, who are much more poorly paid.

Let us take the higher figure. A wage of 2,770 rubles a year means 231 rubles a month. At the official rate of exchange a ruble is worth a little less than 20 cents, so 231 rubles would be about $46.

But a ruble is worth very much less than 20 cents in purchasing power. It is reasonable to estimate that its buying value in Russia is about 5 or 6 cents, as measured in world prices. What the average Russian workman gets in real money is between $12 and $14 a month.

Now compare these wages with the exorbitant prices charged for food and clothing. A cut of beef costs about $1.30 a pound. Eggs are ten for $1 and milk 32 cents a quart. An ordinary suit of clothes costs $110. Woollen underwear, a vital necessity in the cold regions, sets the purchaser back about $28 a suit.

The prices given by Mr. McDermott are translated into dollars at the current rate of exchange. When wages are translated into dollars at the same rate, you have some idea how far a monthly wage of $46 will go in buying the necessities of life.

Evidently all are not on the same plane in Russia. Some are more fortunate than others. Mr. McDermott states there is a relatively small, but numerically large proportion of skilled workers, artisans and specialists who receive many times the average wage, and they have more money than they know what to do with in Russia. "These folks," he says, "absorb the goods that are out of reach of the rank and file."

In some quarters it is believed that discontent among the Soviet workers is one of the main causes for the executions among the "higher ups." In this connection Mr. McDermott says:

Faced with discontent and inertia on the part of large bodies of workers, the Soviet regime has had to fix the blame on leaders and conspirators, for a proletarian state cannot admit that it is having trouble with the masses for whom it was theoretically created and to whom it owes its existence.

If this truly represents a cross-section of things in Russia, then those who advocate the adoption of Communism in this and other countries are up against a stiff proposition in endeavoring to "sell" their pet theories.

More Variety in Speeches Needed

Ontario Leaders Charged With Repeating Same Flights of Oratory Everywhere

(From the Timmins Free Press.)

PREMIER HEPBURN has completed a tour of the North and Hon. Earl Rowe is about to launch one.

It is to be hoped for the sake of their audiences that both will see fit to add a little variety to their addresses.

In the old days, it was quite the usual thing for a politician to labor over one speech, try it out on the dog in several minor meetings and let the same fiery oratory carry him through a whole campaign. At the end of the campaign it was certainly a finely worked up piece of oratory. It was new everywhere it was heard in those horse and buggy days, because meetings were far enough apart that there was little chance of the auditors being in at a repeat performance.

Old time newspapermen assigned to the campaigns suffered the worst. They heard constant repetitions of speeches which probably made them somewhat cynical and contemptuous of the art of oratory, especially if, as often happened and does yet, they had prepared the speeches themselves.

But now radio has offered a new outlet and a new problem to political speaking.

It had been a tremendous factor in political campaigns of late. It enables political leaders to address thousands upon thousands where a few years back it was possible only to reach the hundreds.

But if radio has become a new factor in politics, it is also imposes a new burden on the political speakers, especially the leaders.

In this district, it has been possible to hear Premier Hepburn three times within the last week; once from Stratford, Friday night from Sudbury and in person at one or another of such points as Kapuskasing, Timmins, Kirkland Lake and Haileybury, Tuesday, Wednesday or Thursday.

With only minor variations, it was the same platform effort.

Hon. Earl Rowe was heard in his platform pronunciation from Barrie the other night over the air and no doubt will be available over the air again to the district as well as in person. He is equally guilty of making few changes in the old routine speech.

It is realized, of course, in making this criticism that the top leaders could not be expected to hatch a new speech at every meeting. But they might strive for more variation in the cackle.

Hard to Believe How Time Flies

SEPTEMBER 17.

1907 Bricklayers and Masons' Union complain to the council that non-union men are being employed at constructing sewer manholes.

Good progress is being made here in the organization of a Canadian Club.

Ald. Geo. Elliott proposes at a meeting of the council that a public shittoir be established here.

The members of the 57th band refuse to practice in their quarters in the old fire hall because a scarlet fever patient is being taken care of in the building.

W. A. Moore of New York city catches a 32-pound lunge near Buckhorn.

1917 Dr. George Burnham well-known local physician, dies after a short illness.

George Grange has declined to accept an appointment as chief of the fire department and council will advertise for an outside man.

Harvest thanksgiving services are held in St. John's church. Rev. Walter Archbold, D.D. preaching the sermons.

Majors G. S. Cameron and J. H. Eastwood have been appointed a medical board in connection with the Military Service Act.

A squad of local war veterans may tour the southern states giving exhibitions of trench warfare.

1927 A large delegation of Peterborough was veterans will go to Brighton to attend the unveiling of a war memorial.

Jean Harvey and Sadie Levine score the most points at the Y. W. C. A. swimming meet.

Peterborough Vegetable Growers' Association announce that there will be Wednesday markets here during the pickling season.

It is announced that Edward Johnson, famous Canadian tenor will sing here under the auspices of the Kiwanis Club.

Peterborough ball team is beaten 3 to 2 in the second game of the O.B.A.A. series with St. George's of Toronto.

To the Editor

MESSAGES APPRECIATED

Editor Examiner:

Sir: On behalf of the whole Jewish congregation of Peterborough and of the Hadassah Society may I be permitted to express our sincere thanks to the citizens of Peterborough for their messages of goodwill and congratulation in connection with the Jewish New Year.

All of us greatly appreciate those friendly expressions from our fellow-citizens as a further demonstration of the peace, goodwill and harmony we have always experienced in this community. It is our heartfelt hope that these happy relationships will always exist as it is our ambition to do everything that is in our power to maintain them.

Sincerely yours,
REV. A. FINE.

SCHOOL POPULATION.

(Kitchener Record)

WITH ALL the talk of the effects of birth control, the influence on the size of families caused by the depression and the reduction in child population through a general tendency on the part of couples to marry later in life, Kitchener still carries on with an increasing school population from year to year.

Authorities in the United States who have been making a survey of conditions over the last five years see a definite tendency for a decrease in the school population. It is said the school children are fewer in number than ten years ago.

Those who are making the survey maintain that in another few decades children and those in middle life will be out numbered by the aged and the pensioners.

These may all be conditions seen in the future by those who compute totals by speculative figures, but the fact that Kitchener goes on filling its schools year after year and showing a steady increase indicates a tendency in this community to be normal and to adhere to the standards that through the centuries have contributed to the stability of society.

QUALITY EGGS.

(Kitchener Record)

FARMERS might well give thought to what Prof. H. E. Botsford of the Cornell agricultural extension service has to say about hens being the primary price fixer. He explains this term by stating that a difference of several cents per dozen may be received for eggs, according to size and shape as well as quality. It is obvious that the quality of an egg depends upon the feed and water consumed by the hen; and, after it is laid, on the care, especially the temperature provided for it. But size and shape must be bred for, separately, not being related to each other and very slightly affected by feed.

Professor Botsford points out that a 24 to 27 ounce (per dozen) egg is a money maker, and pullet flocks should be laying more than 50 per cent eggs of this weight after three months.

A PUBLIC SERVANT.

(Mound City (Mo.) News-Independent)

A MAYOR in a city of the fourth class gets a lot more experience stopping barking dogs, enforcing the chicken-garden ordinance, and keeping property owners from fencing in the outlying streets for cow and pig lots than he does laying corner stones in city halls, dedicating parks, or cutting the ribbons to release traffic to newly-opened boulevards. That is why he is paid $100 a year. No mayor ever drew pay enough to compensate him for half the bother he had endured.

MARKET QUOTATIONS

Quotations Complete To Closing Time

Toronto Mining

Biggar and Crawford

	High	Low	Close
Acme Oil	10B	....	....
Astoria	7	6½	6½
Ajax Oil	24-8	....	....
Aldermac	88	85	85
Anglo Huron	500	495	500
Bankfield	69	65	65
Base Metals	21	....	....
Beattie	110	110	110
Big Missouri	48	47	48
Bobjo	12	11½	11¾
Bralorne	770	....	....
Bidgood	50	46¾	47
Buffalo Ank	10	....	....
Bunker Hill	11¾-13	....	....
Can Malart	118	117	117
C Pore	12	....	....
Castle Treth	81-85	....	....
Cent Man	5¾	....	....
Cent Pat	225	225	225
Chromium	68	65	65
Chibougamau	39	21	26
Dalhousie Oil	60	....	....
Dome Mines	40¾	40	40
Eldorado	226-235	....	....
Falconbridge	665	650	665
God's Lake	54	52	52
Goldale	20	19	20
Francouer	56	55	55
Federal	8	....	....
Harker	14	13½	13½
Jacola	37	37	37
Gunnar	75	74	75
Hard Rock	112	105	106
Hollinger	11¾	11¾	11½
Howey	35-36	....	....
Hudson Bay	26¾	25¾	26¾
J-M Cons	25½	24	25½
Kirk Hudson	135	....	....
Kirk Lake	140	133	136
Kerr	207	198	200
Lakeshore	49¾	49½	49⅞
Lapa	62	56	59
Lebel Oro	17	16	16
Leitch	55½	52	55½
Little Long L	500	495	495
Lucassa	505	500	500
McIntyre	36¼	....	....
McKenzie R. L.	114	110	110
MacLeod	144	136	136
McVittie	22	....	....
McWatters	40	....	....
Mining Corp	276	....	....
Moneta	178	166	171
N. Canada	72	....	....
Noranada	55½	54	54½
Nordon Oil	21	20	20
Obrien	460	430	430
Omega	47	43	43
Pamour	265-70	....	....
Parkhill	14¼	14	14¼
Paymaster	52	48	48
Pend-Oreille	325	310	310
Perron	89	86	86
Pickle Crow	510	500	505
Pioneer B.C.	375	....	....
Premier	265	235	235
Powell	116	112	112
Preston	95	93	93
Red Lake G.S.	30	28	28
Reno	81	....	....
Shawkey	46	45	45
St. Anthony	15	14½	14½
San Antonio	145	140	140
Sherritt Gordon	213	204	204
Siscoe	325	320	320
Stadacona	90	76	77
Sudbury-Basin	360	....	....
Sullivan Cons	115	110	111
Sylvanite	299	291	296
Bladen	116	110	116
Tech-Hughes	510	505	505
Toburn	225	....	....
Towagamac	88	80	80
Ventures	725	695	700
Waite-Amulet	250	240	240
Uchi	70-5	....	....
Wright-Hargreaves	655	650	650

Toronto Stocks

Leeming and Leeming

	High	Low	Close
Abitibi	4¾	4½	4½
Abitibi Prfd.	43	..	..
Beauharnois	6¾	..	..
Bell Tel.	167	166	167
Brazilian	21⅝	21⅛	21⅛
Brews. & Dist.	7	..	..
Brew. Corp.	2¼	2	2
Brew. Corp. Prfd.	18¼ asked.		
Bakeries	16½-19	..	..
B. A. Oil	21⅛	20⅛	21⅛
B. C. Power A	35	..	..
Build. Prod.	57-58	..	..
Burt F. N.	36½-37½	..	..
Can. Bud	7¾-9	..	..
Can. Bread	6-6½	..	..
Can. Cement	12⅞	12⅜	12⅝
Can. Car & F.	13	..	..
Can. Dredge	38	..	..
Can. Malting	33¾-36¼	..	..
Can. Pacific	10⅛	9¾	10
Can. Alc. A	5¾	..	..
Can. Alc. B	4½	..	..
Cockshutt	11½	..	..
Con. Smelt	72	71	71
Can. Canners	7½ asked		
Dom. Bridge	38½-40	..	..
Dis. Seagrams	18	17¾	17¾
Dom Stores	7-7½	..	..
Ford A	21¼	20¾	20¾
Fanny Farmer	22½	22	22¼
Con. Gas	199	..	..
Gyp. L & A	10¼	9¾	10
Gen. Electric	200-208	..	..
Gen. Steel W.	12-12½	..	..
Ham. Bridge	12	..	..
Honey Dew	60-75	..	..
Imp. Tobacco	13¾	..	..
Imp. Oil	20	19¾	19¾
Int. Pete	32¼	32	32¼
Int. Util. A	16-18	..	..
Int. Util. B.	110-120	..	..
Laura Sec.	65-68	..	..
Loblaws A	23¾	23½	23⅝
McC Front	12½	..	..
Mont. L. H. & P.	29½	28¾	29½
Massey-Harris	8¼	7¾	7¾
Massey-Haris Prfd.	46	46	45
Nickel	56½	56¼	56
Page Hersey	93-99½	..	..
Press. Metals	30	..	..
Rogers Maj.	5¼-6	..	..
Stan. Paving	3¼-4	..	..
Shawinigan	24½-25	..	..
Steel of Can.	76	74¼	74½
C. Vinegars	18	..	..
C. Wineries	2	..	..
Weatons	13	..	..
Walkerville Brew.	105	..	..
Walkers	42	41	41
Walkers Prfd.	19	..	..

Grain Quotations

Leeming and Leeming

WINNIPEG WHEAT.

	Oct.	Dec.	May
High	127⅝	124⅞	126
Low	124	121⅞	121½
Close	126½	123½	124⅝

CHICAGO WHEAT.

	Sept.	Dec.	May
High	104½	106	107⅛
Low	101¾	102⅞	105
Close	103⅜	104⅜	106⅜

New York Stocks

Biggar and Crawford

	High.	Low.	Close
Atchison	64	60¾	61
Amer Smelting	80	77⅜	77⅜
Am Tel and Tel	164⅛	161¼	161½
Am Roll Mills	34	33⅜	33⅜
Anaconda Copper	48¼	45⅞	46¼
Balt and Ohio	19½	18¼	19
Bendix Avn	17½	16¾	17
Beth Steel	82	80	80½
Briggs	39¾	..	..
Can Pacific	10	9⅞	9⅞
Chrysler	98¼	96¼	97¼
Columbus Gas	11½	11⅜	11⅜
Dupont	152	150⅞	151
Elec Bond & Share	14⅞	..	..
Gen Electric	48¾	47⅝	47⅞
Gen oMotors	51⅞	50⅞	51⅜
Goodyear	33⅛	32⅜	33
Int Harvester	100	98⅞	98⅞
Inter. Nickel	56⅜	55⅝	56
Johns-Manville	107¼	107	107
Mont. Ward	52¾	50¼	50⅞
Nash Motors	15⅞	15⅜	15⅜
N. Y. Central	29¼	28⅜	28⅜
North American	23	22½	22½
Pack. Motors	7⅞	7⅜	7⅜
Penn. Ry.	33	32	32
Radio Corp.	10⅜	9⅞	10¼
Standard Brands	11	10⅞	10⅞
Std. Oil of N.J.	60⅜	59¼	59½
Studebaker	10⅝	10¼	10½
South. Pacific	34½	32⅜	33⅜
Timken Roll. B.	59¾	..	..
Union Pacific	108½	106	107
United Corp.	4¾	..	..
U. S. Steel	95⅜	93¼	94½
Westinghouse	131⅝	130½	130½
Yelolw Cab	18	17⅛	17⅛

Hog Quotations In Peterborough

FRIDAY, SEPTEMBER 17

Canada Packers quote:

Hogs—Live, $10.15; dressed weight, $13.40.

No. 1 sows 4c off bacon prices.

Cream—No. 1 (on truck) 27c; No 1 (delivered) 28c.

Special 2c per pound premium.

Butter—Prints No. 1 29c; No. 2 28c. Solids No. 1, 27½c; No. 2, 26½c.

Eggs—Large 26c; medium, 18c; pullets 16c; C grade, 14c.

Dealers quote:

Fall wheat, $1.06; oats, 42c; malting barley 63c; feed barley, 55c; buckwheat, 70c; rye, 75c.

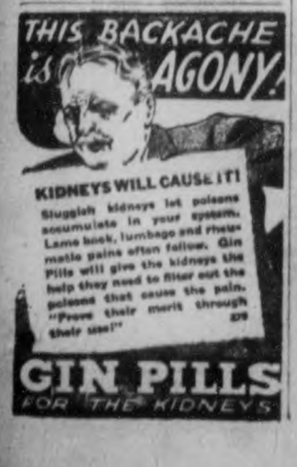

SHANTY SHORE

Miss Jean Nelson of Toronto spent the weekend at the home of her parents, Mr. and Mrs. Robert Nelson.

Mr. and Mrs. Horsboro and family have returned to their home in Montreal. Mrs. Horsboro and children having spent the summer at the Chateau.

Mr. and Mrs. T. J. Wallace have been spending the past few days in Muskako.

Mr. C. Stevenson spent the weekend at his cottage.

Mr. and Mrs. A. Shearer and family, Mr. and Mrs. G. Nelson of Keene spent the holiday at the Lake cottage.

Mr. Murphy, Mr. Loukes and son Jack spent the weekend at their cottage.

Mesdames Wedlock and Churchill of Toronto are spending the week in the Strong cottage.

Mr. and Mrs. Thomas Strong of Oshawa spent the weekend at their cottage.

Mrs. Bone spent the weekend in Oshawa.

Mr. and Mrs. John Farrow made a trip to Oshawa on Thursday.

Mr. and Mrs. David Stevenson of London were the guests of Clarence and Mrs. Stevenson the past week.

Mrs. Gartland and her sister, Mrs. Doherty, and Miss Annie Bolin of Keene spent a few days with Mrs. L. Bolin.

Mrs. Charles Elwood of Toronto is visiting with her parents, Mr. and Mrs T. J. Wallace.

ERECT BUILDINGS BLOMFIELD MINE

(Examiner Correspondence.)

MARMORA, Sept. 17.A number of men started work this week erecting buildings and making preparations for the sinking of a shaft on the mining property about four miles east of Marmora, and just south of No. 7 Highway.

It is stated four buildings will be erected, including one for the power plant, a blacksmith shop, a shaft house, and an office. Assays taken from the property at various times have shown gold in paying quantities, and with options on some adjoining properties, optimism prevails for the development of a profitable mine.

Arrives Home

MR. AND MRS. JACK PEARL

Radio's "Baron Munchausen," Jack Pearl, and his seldom-photographed wife arrive at New York from a European vacation.

Cheese Quotes Produce and Livestock

TORONTO CHEESE

TORONTO, Sept. 17 — (C.P.) — Wholesale cheese prices were unchanged to-day with dealers buying large, colored, paraffined and government grades at 14½c.

Wholesalers offered cheese to retailers at the following prices: New, large, 15¾; twins, 16; triplets, 16¼. Old, large, 19c; twins and triplets, 19½c. Medium, 18½c; twins and triplets, 18¾c.

TORONTO POULTRY

TORONTO, Sept. 16 — (C.P.) — Wholesale prices on poultry supplied by United Farmers Co-operative Co. to-day were unchanged.

FRUIT AND VEGETABLES

TORONTO, Sept. 17 — (C.P.) — Wholesale prices on fruit and vegetables supplied by White and Co. were unchanged to-day with the following exceptions: Local peaches, 6lqt. leno basket, No. 1, 37½ to 42½c.

TORONTO PRODUCE

TORONTO, Sept. 16 — (C.P.) — Wholesale prices (United Farmers Co-operative Co.) to-day were:

Eggs, dozen: Grade A large, 29c; grade A medium, 27c; pullets, 24c; Grade B, 21c; grade C, 17c.

Churning Cream.—No. 1 lb., 27c; No. 2 lb. 25c.

Butter: No. 1 solids, lb. 26¼c; No. 2 solids, 25¼c.

Potatoes—Ontario, new bag, f.o.b at shipping point, 50 to 55c.

Mill feed—Bran, 25; shorts, 27; middlings, 39.

MONTREAL FLOUR AND FEED

Cash grains: No. 1 Northern wheat $1.38⅛, No. 2, $1.34½; No. 3, $1.32½; No. 2 C.W. oats, 61½c; No. 3 C.W., 58½c; No. 1 feed, 56½c. No. 3 C.W. barley, 69c; No. 5, 66c. Argentine corn, 81c per bushel, basis track, Montreal ex-store, corn being "in bond."

Spring wheat flour unchanged.

Winter wheat flour, mill feed, brewers' dried grain, rolled oats, and baled hay all remained unchanged.

ONTARIO GRAIN

Approximate prices track shipping point:

Wheat, $1.06 to $1.08; oats, 37 to 39c; barley, 50 to 52c; corn, 90 to 92c; rye 75 to 79c; buckwheat, 51 to 53c; malting barley, 55 to 58c; milling oats 37 to 39c.

MONTREAL PRODUCE

Eggs continued toward higher levels on Montreal open produce markets, and butter also firmed.

Graded eggs shipments in cartons or cases were quoted at 34c a dozen for grade A-large, 32c for A-medium, 29c for pullets, 24c for B-large, and 20 to 20½c for C. Receipts: 932 cases.

Butter was quoted at 26¼ to 26½c a pound for cartons or less of No. 1, while lots to retailers were 27 to 27½c for solids, and 27⅛ to 28c for prints. Receipts: 7 boxes.

Cheese was quoted at 13¾ cents a pound for Ontario whites, and 13¾c for colored. Quebec whites sold at 13c, with coloreds at 13¼c. Receipts: 3,479 cases.

Potatoes: Quebec new whites, No. 1, 85's, 50 to 55c; No. 2, 80's, 40 to 45c; New Brunswick new whites, No. 1, 80's, 55 to 57c.

TORONTO LIVESTOCK

Receipts at Union Yards yesterday.—Cattle, 620; calves, 270; hogs, 250; lambs, 160.

Generally steady prices ruled during the quiet Toronto Livestock Market session yesterday. About 300 head of cattle were unsold.

Most of the cattle offered were Western stockers. Store cattle sold between $3.75 and $5.25 cwt. A few good butcher cattle brought $7.10, common ranging down to $4.25. Common to medium butcher cows traded at $3 to $3.75.

Choice veal calves were priced from $9.50 to $10, with common as low as $5. Some heavy Western vealers ranged up to $6.

Off-truck bacon-hogs closed at $10.85 to $11, while an f.o.b. price of $10.25 was quoted locally yesterday.

Good ewes and wether lambs moved at $8.50; other grades from $6.50 to $7.50. No sheep were offered.

Representative Sales Yesterday

Stockers—10, 786 lbs., $5.50; 30, 760, $5.25; 14, 680, $5; 30, 860, $4.50; 39, 520, $4.25; 54, 520, $3.75.

Calves.—2, 210 lbs., $10; 19, 200, $9.50; 12, 214, $8; 5, 220, $7; 29, 270, $6; 9, 120, $5.

Lambs.—120, 82 lbs., $8.50; 15, 82, $7.50; 3, 60, $7.

WINNIPEG GRAIN

World wheat prices stepped ahead to-day with Winnipeg leading the way when it became apparent there was a scarcity of cash wheat at present prices to meet demand though export buying totalled 500,000 bushels. Wheat futures closed 2¼ to 1¼ cents higher, October $1.26⅛, November, $1.26⅝, December, $1.23⅛, and May $1.24⅝ to ⅝.

Traders said the demand for cash wheat on the Winnipeg Grain Exchange to-day was probably the heaviest in years.

Wheat futures steadily gained three cents and while farmers showed unwillingness to part with their new-crop grain, premiums on No. 1 Northern cash wheat bounded up 7¼ cents about the October wheat future. No. 2 Northern was quoted 3¼ cents more than the October future.

Futures:

Wheat—	Open	High	Low	Close	Prev. Close
Oct.	124¼	124½	123½	124⅝	123½
Nov.	124⅞	124⅝	123⅝	124⅛	123½
Dec.	121⅝	122⅝	120⅞	122⅛	120⅝
May	123	123½	122⅛	123⅝	124
Oats—					
Oct.	49⅛	49⅝	49⅜	49⅝	49⅝
Dec.	47⅛	47⅛	47⅜	47⅛	47⅝
May	47⅛	47⅛	47¼	47⅜	47⅝

ONTARIO HOG PRICES

TORONTO, Sept. 17 — (C.P.) — Bacon-hog prices held steady at reporting markets to-day.

Liveweights. — Brantford, $10.50; Hull, $10; London, $10; Chatham, $9.75; Stratford, $10; Peterborough, $10.15.

Dressed-weights.—Barrie, $13.80; Hull, $13.75; London, $13.35; Peterborough, $13.40; Chatham, $13.40; Stratford, $13.35; Kitchener, $13.30.

EAST BUFFALO LIVESTOCK

Hogs, 1,300; good and choice, 150 to 230 lbs., averaging 170 to 210 lbs., $12.50 to $12.60; few uniform 200 lb. weights, $12.75; trucked ins, largely $12 to $12.25; 120 to 150 lbs., $11.60 to $12.25.

Cattle, 500; few 600 lbs. mixed yearlings, $16; less attractive lots, $13.50; grass fat steers, $12; bulk grass steers and heifers, slow, weak, eligible $10.50 down; plain and moderately covered, $7.50 to $10; cows and bulls fairly active, steady; fleshy cows, $8.25 to $8.50; low cutter and cutter, $4.50 to $5.85; lightweight bulls, $5.60 to $6.25.

Calves, 250; good and choice mostly $13.50; plain and medium, $9 to $12.25.

Sheep, 1,100; good and choice ewes and wethers, $11.50 to $11.75; bucks, mostly, $1 less; medium and mixed grades, $9.75 to $11; throwouts, $9 and under; fat ewes, $4.50; sparingly $8.

MONTREAL POULTRY

Poultry prices per lb.: Grade "A" milkfed chickens, 6 pounds up, 27c; lights, 4 to 5 pounds up, 24½ to 25c; grade "B" 6 pounds up, 25c; select "A" 25c; "B," 23c. Fowls, 5 lbs. up "A" 19c; "B" 17c. Ducks, 17c. Grade "A" turkeys heavy weights, 23 to 24c; lights, 20 to 22c. (Prices nominal).

C.C.F. Candidate In Political Fight

William S. Johnson, 51-year-old foreman machinist at Peterborough Machine and Lubricator Company who was nominated as C.C.F. candidate in the Ontario elections to contest Peterborough constituency. He is vice-president of the local C.C.F. Club and has been a member of the executive since the organization was formed in 1934. Native of Newcastle-on-Tyne he has lived in Peterborough twenty-seven years. During the war he served with the C. G. E. engineering contingent at Esquimalt, B. C. He married Adelaide Goodwin of this city, and the couple have a family of three children. —Examiner Staff Photo.

EAST EMILY

Mrs. M. Parker and Miss Alice Cann of Toronto spent the weekend at the home of Mr. and Mrs. E. Storey.

Miss Helen Franks spent last week visiting friends in Peterborough.

Miss Effie Boyd of Peterborough spent last week, the guest of Mr. and Mrs. Milton Sherin.

Miss Bernice Ruth has returned home after spending the summer holidays with grandparents, Mr. and Mrs. J. Reid, of Islington.

Mr. and Mrs. Joseph Braithwaite of Cavan spent Sunday visiting Mr. and Mrs. Oswald Ruth.

Mr. and Mrs. Ida Switzer spent Sunday with friends at Springbrook.

Mrs. Clive Bailey motored to Cobourg on Thursday.

Mrs. J. Harvey of Winnipeg is visiting for a few days with relatives here.

Misses Helen and Marion Storey, of Toronto, spent the weekend with their parents, Mr. and Mrs. E. Storey.

Mrs. Alex. Curtis and son Orville spent a few days last week with her parents, Mr. and Mrs. George Foster, in Cavan.

Mr. and Mrs. S. Field and children of Peterborough spent Sunday with the latter's parents, Mr. and Mrs. George Strain.

Miss Grace Carew has gone to resume her duties as school teacher in Tory Hill.

Mr and Mrs. S. Fallis of Cavan spent Sunday with relatives in this district.

Mr. and Mrs. Wilfred Jackson spent Thursday in Cobourg.

DR. S. J. SIMS DIES IN FENELON

LINDSAY, Sept. 17.—Laird Gamble, had a narrow escape on Kent street when he was struck by a hit-and-run driver. Mr. Gamble was crossing the thoroughfare when he was run down by a car, which, it is claimed, slowed down and then started away. The victim of the accident received several cuts and was badly shaken up. His injuries would have been more serious had he not been thrown clear of the car by the impact. Chief of Police Lawler secured the license number of the car.

Word has been received of the death in Fargo, North Dakota, of Orma Hall, a former resident of Reaboro, and brother of Nelson Hall, of Ops Township. Besides Mr. Hall, deceased is survived by his wife and one sister.

Dr. S. J. Sims Dead

The death is announced at Fenelon Falls of a former member of Lindsay town council, in the person of Dr. S. J. Sims. The deceased, who was in his seventieth year, was a native of Fenelon Township. For a number of years he taught school in this district and later attended Dental College. He practiced his profession in Lindsay, Fenelon Falls and Sault Ste. Marie. He is survived by his mother, one sister and a brother.

The sudden death is recorded at Calgary, Alberta, of Dr. John N. Gunn, formerly of Beaverton, and a gentleman well known in this district. The deceased had just returned from a trip to the Maritimes and Labrador when death claimed him. He was born in Beaverton and was a graduate of Toronto University. During the war he saw active service with the rank of Colonel of the 8th Field Ambulance Brigade. He was awarded the D.S.O. for his services.

Grocery Business Changing Hands

HASTINGS, Sept. 17.—It has been announced that C. R. Gillespie of Keene has bought out the grocery business of W. Beavis, who is retiring to his home on Homewood Avenue. Mr Gillespie will take possession October 4.

SCOTT'S SCRAP BOOK

By R. J. SCOTT

RECORD IS SET UP AS CROWDS FLOCK TO LINDSAY FAIR

LINDSAY, Sept. 17.—Attendance records for Citizens' Day at the Lindsay Central Exhibition were broken yesterday, when the grounds were literally black with kiddies. All schools and places of business were closed and practically the entire populace flocked to the Fair.

Chief attraction for the children, of coures, was the gigantic all-Canadian Midway. The grandstand was filled to capacity when the first showing of the free acts was presented, horse races run and the finals of the Lindsay Softball League played. Music was provided by the Lindsay Citizens' Band.

To-day will be Farmers' Day, when arriculturists from all parts of Victoria and Haliburton Counties will attend.

Features on the program include the visit of the St. Mary's Boys' Bugle Band of Toronto, who will be seen and heard in drill displays and concerts.

Horse racing will again occupy the spotlight, and a girls' softball tournament also will be held.

Judging Completed

Judging was completed yesterday in several classes. In the floral section, Mrs. E. E. Dillman of Little Britain took first place in the plants class with three first awards; E. L. Metherill of Oakwood won twelve first prizes and the seconds in the cut-flowers section and C. D. Downer of Peterborough gained twelve firsts and one second in this class. J. M. Lowes of Peterborough swept the board in the roots and vegetables classes, winning eight firsts and seven second prizes. Grain and seeds classes saw Robert Armstrong of Ida as high winner, while Mrs. C. Webber of Fenelon Falls was high in the sheaf exhibit. Mrs. I. Lowe of Ira won five firsts in the dairy products class. Mrs. P. Greenan of Lindsay was high in the bottled goods classes and Mrs. Edgar Martin of Fenelon Falls won the greatest number of awards in the baking section.

Miss Patricia Harris of Omemee proved herself an adept artist, winning practically all the first prizes in the original oil paintings, original and copy water colors, pastel, charcoal and crayon, and pen and ink classes. Mrs. W. A. McColl of Wooler was high in the oil copy class. In the junior arts and crafts section, Betty Haines of Manilla won the most awards.

Entries in the ladies' work classes were particularly large and of excellent quality. In the living-room accessories classes, Mrs. W. J. Ruttle of Udoro, won the greatest number of awards. Mrs. W. Webster of Oakwood was high in dining-room classes; Mrs. H. E. Kemp of Cannington in kitchen classes, and Mrs. W. A. McColl of Wooler, in bedroom classes.

Mrs. Ruttle swept the board in ladies and childrens wear; Mrs. F. C. Boxart was high in mens wear, and Mrs. Kemp won the most prizes in the quilt classes.

The Womens Institute special for canning and preserving, baking and sewing and handicraft was won by the Manilla Institute, with Reaboro placing second, and Cambray third.

Boys Exhibit Stock

One of the feature attractions yesterday was the Boys' Inter-Calf Club and Inter-Foal Club competitions sponsored by the Federal and Provincial Departments of Agriculture and the Fair Board. Entries in all classes were large and it was with justifiable pride that the boys paraded their prize-winning stock in front of the grandstand. Each animal was raised by the youthful exhibitor.

Prize-winners were:

Foals—James Walker, Fenelon Falls; Joseph Cayley, Lindsay; James Hutton, Little Britain; Kenneth Graham, Lindsay.

Beef calves—Robert Parkin, Little Britain; Henry Mark, Little Britain; Lloyd Ashmore, Dunsford; Leonard Webster, Oakwood.

Dairy calves—Robert Reeds, Reaboro; Jack Callaghan, Reaboro; Stuart Hickson, Lindsay; Gerald Murphy, Lindsay.

Anti-Red Exhibit

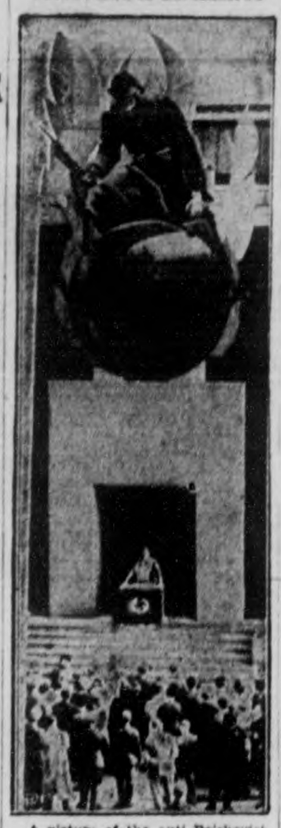

A picture of the anti-Bolshevist exhibition that featured the annual Nazi party congress held at Nuremburg, Germany, Staff Chief Fisher is shown during an address at the opening of the exhibit. Note the effigy of a fearsome-looking Bolshevist soldier, pictured striding across the world, reaping death and destruction. The exhibit was in line with Adolf Hitler's speech, closing the congress, in which he referred to Communists as "an international Bolshevik gang of criminals."

LABOR CONGRESS TO AVOID DISPUTE

(Continued from Page 1.)

don't propose to allow the division that exists among us to approach a point where there will be schism in our ranks. I don't think those who are partisan in supporting the C.I.O. movement are going to maintain there can be no sovereignty in our own movement.

"We have got to recognize the spirit of sovereignty and the power of discipline," Bruce said. "If not our movement would become one genuine rabble and we would never get anywhere. The relative merits of organization are not within the merits of this organization to determine—either whether we are members of the C.I.O. or members of the craft organizations—that all belongs to the superior body to which you are attached."

Charters Only Suspended

Bruce declared further:

"Every one of the organizations now within the structure of the C.I.O. originally carried American Federation of Labor charters. Those charters have not been cancelled, but merely suspended, but in the near future very definite and determined action is going to be taken by that superior body, and when that decision is made, if we are going to recognize the sovereignty of that body we must loyally accept the decision."

The Torontonian said, "It is not and never was the intention of the C.I.O. to raid membership of any established national or international union or to infringe upon the rights of any chartered national or international union."

"We want to dissipate the idea the Premier of this province is trying to leave with some people, that this (the C.I.O.) is such an octopus it is going to overawe us. It is not the octupus he is trying to make us believe. There are no blood suckers in this movement."

Fred Collins, another Toronto delegate, declared organized labor was facing elements which sought to disrupt the trade unions movement.

"We are faced with jackals who are interested in taking from the workers of Canada the rights that belong to them," Collins said. "Duplessis and Hepburn are waiting with bated breath for the time when the international trade union movement will split.

"We are fighting an organized gang of robbers. We must be ready to meet these jackals and robbers of the people of Canada," added Collins.

FIVE HORSES BURN

NIAGARA FALLS, N.Y., Sept. 17 (AP).—Five saddle horses valued by their owner at $7,000 were destroyed when fire levelled the barn of Clarnce R. Bell in nearby Wilson last night.

"NAKED" WITHOUT GUN

MELBOURNE — (CP) — Arthur Dufresne, French-Canadian world traveller, who has prospected for for nearly 50 years, arrived here. He gold and diamonds all over the world said he felt "naked" without a revolver.

McWilliams & Co.

GET UNDER A

NEW FALL HAT

THERE'S plenty that's NEW in fall hats - - - there are new styles - - - new shades - - - new versions of old favorites and new comfort that makes these hats a double pleasure to wear. Come in today and pick out the one best suited to your individual features. Remember we carry the largest and finest selection in town. See the new blues, greys, browns and greens this week. Sizes 6½ to 8 carried in stock.

The Stetson . 5.50 to 7.50
The Mack 5.00
The Creanley 3.95
The Banworth 3.50
The Kent 2.95
The Greycourt 1.95

McWilliams & Co.

391 GEORGE ST.

OF INTEREST TO WOMEN

Women's Hospital Auxiliary Is Given History of Nicholls Hospital

The first general meeting of the Women's Hospital Auxiliary was held in St. Andrew's Sunday School Hall on Wednesday afternoon. A splendid turnout of ladies, the hall being nearly filled, showed the wide interest and enthusiasm aroused by this splendid new organization.

The meeting was opened with a hymn, and prayer by the pastor of St. Andrew's, the Rev E. W. Young, who extended a welcome. Mrs. S. J. Graham, who was appointed president of the new auxiliary, then took over. Mrs. Graham explained that the purpose of the meeting was to discuss the constitution of the auxiliary, the election of officers for 1937-38, and to make provision for additional members to the board. The Women's Hospital Auxiliary was organized in June, when two ladies from each of twelve churches were appointed to form the board. They are: President, Mrs. S. J. Graham; 1st Vice-president, Mrs. J. Comstock; 2nd Vice-preaident, Mrs. A. H. A. Robinson; Corresponding secretary, Miss E. M. Morrow; Recording secretary, Mrs. J. J. Turner; Treasurer, Mrs. W. Tinker; Executive: Mesdames H. G. Walker, J. P. Halcrow, F. B. Elliott, J. Donaldson, I. Lillico, R. Ross; Balance of board, Mesdames J. Detcher, E. Huffman, G. S. Matthews, J. B. Wharry, F. M. DelaFosse, C. L. Upper, J. W. Kelly, B. Morrison, H. Lane, A. Roseborough, C Hughes, D. Diplock. With the appointment of the above board provision was made yesterday for a committee of four to act with the president in choosing six additional members. The committee is: Mrs. C. Warrander, Mrs. W. R. Turner, Mrs. Franks, and Miss Mary Elliott.

Mrs. J. J Turner, the recording secretary, read the sixteen clauses of the constitution, which were adopted. Among other things they provide that "the object of the society shall be to assist the Hospital in every way possible, most particularly in creating favorable hospitalmindedness in the community; to provide small comforts to public ward patients, social service in connection with the Hospital; assist any avenue to advance hospitalization in the community."

A most comprehensive and well prepared paper on the history, management, equipment, and present needs of Nicholls Hospital was given by Miss E. M. Morrow, the recording secretary.

"Nicholls Hospital and the work that it does," said Miss Morrow, "is an enduring perpetuation and practical application of the noble spirit of charity and goodwill which inspired Mrs. Charlotte J. Nicholls to so beneficently discharge the trust she felt reposed in her."

In 1885 the late Mrs. Nicholls, for a memorial of her husband, the late Robert Nicholls, acquired and set apart "Moira Hall," in North Monaghan, as a hospital to be known as Nicholls Hospital, together with an endowment of $15,000. This accommodation soon being found inadequate, Mrs. Nicholls in 1889 provided means for a new building—the original part of Nicholls Hospital.

In the past twenty years many changes have been made in the hospital in the way of decorating and equipment, and in the use of every available space. In 1921-22 the X-ray room was enlarged and brought up to date. In 1932 a laboratory was organized and equipped by Dr. McNair, in charge of the Provincial Laboratory, and since that time all laboratory work has been taken care of at the hospital. In 1922 Nicholls Hospital met the requirements of the American Hospital Association, and became a standardized hospital. Miss Morrow listed improvements in private rooms and wards, mentioning the enlargement of the office staff and the remodelling of the offices. She described how the steam generated in the laundry is now brought to the hospital and utilized and the vast improvements made possible by this. Many other improvements have been added throughout the hospital.

"Nicholls Hospital is a general hospital open to the care of the sick regardless of creed or color," stated the speaker. Miss Morrow spoke of the increasing number of patients treated and the crowded conditions which often prevail, with as many as five patients having to be refused admission in one day. Speaking of the Training School for Nurses, Miss Morrow showed that though a residence for nurses was bought in 1920 and enlarged in 1926, the accommodation is at present quite inadequate.

A list of the donations through the years was given, headed by five thousand dollars from the late B. F. Ackerman. Miss Morrow mentioned the splendid gifts of the Peter Robinson Chapter of the I.O.D.E., the Otonabee Chapter, I.O.D.E., and from many other societies. She gave a list of the generous donations to the hospital at Christmas time, and visits from several organizations. In concluding her address Miss Morrow showed clearly the pressing need for further accommodation at the hospital.

Dr. J. M. McCulloch, chairman of the Board of Management of the Hospital, E. F. Mason, honorary secretary, and E. B. Fowler, secretary-treasurer, were present and briefly addressed the meeting, bringing the appreciation and good wishes of the Board.

Mrs. Graham set forth the services which a careful study had found could be rendered by the Auxiliary. These included sewing, supplying paper bags, visits by board members each week to the public wards, gifts of flowers, fruit and books (being careful not to interfere with the work of other organizations), gifts of clothing for patients leaving with insufficient to wear, car service, providing electric fans for the hot dining-rooms where the nurses eat their meals, and entertaining of pupil nurses strange to the city.

The membership fee of twenty-five cents was paid by the members, the president making an earnest plea for each member to persuade thirty other ladies to join in the new work, and stressed very strongly that all denominations and religions are asked to become members. Mrs. Graham also mentioned that the Ontario Hospital Convention will be held in Toronto on October 20, and will be attended by some of the members of the Board, others members invited to attend also.

At the conclusion of the meeting, tea was served by the Board in the Ladies' Parlors of St. Andrew's Church.

The College Girl Will Like Pajamas

PAJAMAS ARE important in the college girl's wardrobe. She needs pajamas for lounging and sleeping. To curl up in a big chair with her books and wearing a smart and becoming pajama is relaxing and conducive to study.

The type of pajama ensemble that Mary Carlisle is wearing would intrigue any college girl. They are black velvet and are designed by Edith Head, Hollywood designer. There is a dainty blouse of flesh colored organdie and lace, which adds a decidedly feminine touch to these lounging pajamas.

The trousers are built high about the hipline, and the bolero, with its short sleeves and dainty cuffs, is definitely flattering.

Dormitory slacks of corduroy are also a good bet for the college girl. The suit consists of jacket and slacks and cap.

For the sleeping type of pajamas striped cottons are good for the first few weeks of college, and some very nifty models are being shown in the shops.

SIMPLE WHITE DRESS SEASON'S SMARTEST

White crepe evening gown created for Claudette Colbert by Travis Banton, Hollywood designer, featuring wide, circular skirt and narrow girdle of braided crepe, and worn with diamond and ruby clip and bracelet.

By LISBETH

HAVE YOU ever noticed that the best dressed women in the world dress the simplest? It is true. The materials usually are very fine, the accessories are beautifully chosen, and the lines are just right. They are simple, but beautifully cut, the garments exquisitely made, and worn with distinction.

Claudette Colbert, brown-eyes screen star, is considered one of the best dressed women of the film colony, and her dresses are seldom elaborate. The one pictured is a sample—a lovely dress and designed for the new social season by Travis Banton.

The skirt is a generous affair cut circular, and there is a narrow girdle of braided crepe around the waistline. The dress is made of white crepe.

Miss Colbert wears a clip of diamonds and rubies which has a companion-piece bracelet, with this lovely white dress.

Contrast in Silhouette

Contrast, that magic word of present fashions, is used for silhouettes as well as colors. For instance, in evening dresses, wide skirts are combined with slim, fitted bodices; and molded and draped bodices with slim skirts. The latter type of bodice is very becoming and wearable, the bodices with bosoms well defined but deft drapings and twists of material making softly draped effects. The skirts are pencil-slim, often slit to facilitate walking. A distinguished, sophisticated effect is achieved.

Veils are featured for evening wear. Sometimes they are attached to little sequin caps for evening, and sometimes short, flared veils are worn posed over the coiffure, as was done last season. The newest thing is a long veil—30 inches, to be explicit—worn with or without a cap.

For the "cocktail suit" are shown a number of blouses of formal character. In this class fringe blouses are newer than lames, sequins and satins. One allover fringed silk has the fringes about three inches wide in overlapping horizontal rows, and there are narrower allover fringed effects in lames.

Separate jackets for evening wear are Big News in Paris showings. Peplums are longer, fabric weaves are new, a tapestry stitch being used in one model, in a design of green branches, red and green leaves and brown velvet deer.

SERMONS IN FILMS

LONDON—(CP).—Sponsored by various denominations, the Religious Film Society hopes shortly to issue to churches a religious service in film form for every week of the winter season.

GIRLS BEST WRITERS

LONDON—(CP).— Tidiness and neatness were prime factors when 20 of 22 prizes in the London schools' hand-writing competition were awarded to girls.

FALL TRIMMINGS

NEW YORK—(CP).—Cork flowers made into clips and brooches of double acorns are some accessories adding a gay note to women's autumn outfits.

HAS PARTY AT 107

FLATWICK, England—(CP). — In good health at 107, Mrs. Rachael Swain celebrated her birthday with her daughter, just 84.

England has a gyro-wheel craze.

Germany has price control.

Under a new law one must have a government permit to take firearms out of South Africa.

BUEHLER BROTHERS.

Choice Quality BEEF

BEEF ROAST — Blade Bone Out Blade Roast 15c; A Choice Pot Roast Rolled Roast 15c; Chuck Roast - 14c

Round Steak and Roast 21c lb

RUMP ROAST. Whole or half 17c

SPRING Lamb — Legs 25c, Loin 25c, Lamb Fronts 17c, Lamb Stew 12½c

VEAL — Legs, Rumps ..... 18c; Boneless Rolls 17c

PORK — BUTT ROAST PORK 25c lb; SHOULDER ROAST PORK 21c lb

BUTTER — Rose Brand First Grade — With Meat Order 29c

Shoulder Lamb Chop	20c
Loin Chop	30c
Rib Chop	28c
Shoulder Veal Chop	15c
Rib Veal Chop	25c
Shoulder Pork Chop	23c
Pork Butt Steak	28c
Hamburg Steak	10c
Shin Beef	12½c
Cottage Roll	23c
Breakfast Bacon	28c

BUEHLER BROTHERS.

378 GEORGE ST. PETERBOROUGH CALL 3680

CANADA'S LARGEST SHOE RETAILERS!

AGNEW-SURPASS Shoes

It's the incomparable fashion and variety of AGNEW-SURPASS Shoes that make them CANADA'S FASTEST SELLING SHOES for WOMEN

We greet the new season with a broader range than ever before . . . more deversity of styling . . . more and better show of materials and of course the ever present quality features of Agnew-Surpass footwear, they'll continue to 'set the pace' wherever Smart Shoes are sold.

See them on display at all Agnew-Surpass Stores, better still drop in and have one of our courteous salesmen fit you, you'll quickly agree that its absolute folly to pay higher prices than these.

Suede, Velvet, Kid or Calfskin are here in the currently popular Browns, Blacks, Burgundy or Green. . . Gay Hi Front types in Step-in Pumps, Straps or Ties as well as the more conventional Oxfords. . . every heel height from high spike heels to the mannish "Flat" type . . . attractive trims of bright, shiny patent leather, silky braids or novel stitched effects, we say with confidence that your footwear wants can be cared for here and the absolute economy will appeal to every thoughtful shopper.

See Agnew-Surpass first for Fashion Right Footwear for Fall.

KoEd STYLE SHOES $3.35 and $4

BRANDED FOR YOUR PROTECTION

Fashion Plate Shoes $5 and $6

A fitting companion to lovely footwear . . . KISMET HOSIERY in 12 new fall tones . . . Sheer Clear Chiffon or Semi Service . . . Exceptional value always. 69c pr. 2 prs. $1.29

AGNEW-SURPASS SHOE STORES LIMITED

Canada's LARGEST Shoe Retailers

80 STORES IN CANADA

384 GEORGE ST. Tel. 1312 Also Lindsay

SOCIAL AND PERSONAL

S. T. Wallis of 787 Water street sailed from Montreal on Thursday morning on the S.S. Ausonia to visit his parents in Penzance, England.

✧ ✧ ✧

Charles P. Glover of 365 Mark street left the city to-day for Toronto to enter Osgoode Hall for the fall term.

✧ ✧ ✧

George Ruth of Winnipeg, a former resident of Peterborough, is the guest of his sister, Mrs. Nicoll, of Bolivar Street.

✧ ✧ ✧

Miss Dot Stenton, one of Saturday's brides, was presented with a handsome "Avonmore" wool blanket by her associates of the Punch Press Department of the C.O.E.

✧ ✧ ✧

Richard Hocking, whose marriage to Miss Dot Stenton takes place to-morrow, has been presented with an electric iron and a toaster by his fellow employees of the Ovaltine plant.

✧ ✧ ✧

The employees of the Armature Department of the Canadian General Electric Company presented one of their number, Donald McIlwain, with a hangsome table lamp and an electric iron on the occasion of his recent marriage.

✧ ✧ ✧

The Rev. and Mrs. W. M. Trivett of Montreal, formerly of Honan, China, spent Thursday night with the Rev. Canon and Mrs. J. D. Paterson, on their way home from the Alumnae Meeting of Wycliffe College, Toronto.

✧ ✧ ✧

Douglas Paterson, eldest son of Canon and Mrs. J. D. Paterson, arrived in Peterborough on Thursday after visiting Vancouver, and having spent the summer at mission work in the Bridge River District at Carlboo, British Columbia.

✧ ✧ ✧

Dr. and Mrs. M. C. Goodwin of Rubidge street left for Rochester, N.Y. this morning, called there owing to the death of Mrs. Goodwin's brother, the late Frank LaPlante. They expect to return to the city on Sunday.

✧ ✧ ✧

Alderman and Mrs. R. M. Glover of Park street north, also Mrs. Fred Lapiante, Roland Laplante and Max Glover, left the city today for Rochester, N.Y., called to that city because of the sudden passing of the late Frank LaPlante, who was a brother of Mrs. Glover and Roland LaPlante.

✧ ✧ ✧

The wedding of Miss Dot Stenton daughter of Mr. and Mrs. Herbert Stenton of Park street, south, and Richard Hocking, son of Mrs. J. Hobbs of Plymouth, England, and the late Benjamin Hocking, is to take place at half past one on Saturday in the parsonage of St. James' Church, with the Rev. F. W. Cralk officiating.

✧ ✧ ✧

A very pleasant evening was spent at the home of Mr. and Mrs. Earle Blodgette of Hilliard street, when a shower was given for Mr. and Mrs. Donald McIlwain, a recent bride and groom. The young couple were the recipients of many attractive and useful gifts. Forty guests were present, dancing being enjoyed for the greater part of the evening.

Tea and Games At Kawartha Club

A good attendance of members were present for the weekly field day at the Kawartha Golf and Tennis Clubs, though the rain on Thursday afternoon drove the ladies indoors before tea time.

Two golf competitions were played with Mrs. B. I. Burgess and Mrs. D. V. Canning in charge of the games. An approaching and putting contest was won by Mrs. T. H. Taylor, and in a driving competition, judged by Mr. Norris, the honors went to Mrs. O. M. Steer. In the tennis games, Miss Alicia Langley was the victor.

When forced indoors, bridge was played by the ladies in the lounge where a bright fire and colorful bouquets of flowers dispelled the gloom of out-doors. Tea and coffee were served later in the solarium, at a lace-covered table arranged with a bouquet of vari-colored zinnias. Presiding at the table were Mrs. J. R. Marshall and Mrs. G. R. Langley, who were assisted in serving by Mrs. H. A. Cranfield, Mrs. Roy White, Mrs. G. C. Solmes and Miss Alicia Langley.

✧ ✧ ✧

Afternoon Branch St. John's W. A. Meets

The opening meeting of the afternoon branch of the Women's Auxiliary of St. John's Church was held in the Parish Hall, and presided over by Mrs. H. A. Morrow.

The devotional part of the meeting was conducted by Canon W. P. Robertson. In the following business meeting a number of matters were discussed, including arrangements for the Patrol Leaders Conference banquets to be held on October 1 and 2. This was left in the hands of the refreshment committee. Arrangements were made for the presentations of Little Helpers mite boxes on October 4. The mothers are asked to bring their babies to a service in the church at three o'clock, followed by tea in the Sunday School. This is a new idea and it is hoped there will be a good attendance. On October 18 the afternoon branch of the W.A. are invited by the evening branch to attend a talk by Miss Foster, from a Leper Hospital. The Teenage Mother and Daughter banquet is to take place in October, with arrangements to be made later. The annual rummage sale will be held on October 21.

Mrs. Cridland gave an interesting review of the study book. The meeting closed with the members' prayer.

✧ ✧ ✧

St. Peter's C.W.L. Sub-Division Holds First Meeting of Season

The St. Peter's Catholic Women's League sub-division held their first meeting for the fall season in St. Alphonsus Lyceum on Thursday evening.

The president, Miss E. Deannard, was in the chair. A brief business session was held, and delegates were appointed to represent the sub-division at the Diocesan Convention being held at Downeyville on Wednesday, September 22. The delegates are: Miss E. Deannard, Mrs. J. J. Lynch, W. Hutchinson, Mrs. P. Eano, Mrs. F. Lynch, Mrs. Eric White, Miss A. Simons and Miss Margaret Lynch.

Following the business meeting the ladies joined in community singing, with Miss L. Hurley presiding at the piano. Refreshments were served to the ladies by the executive, Mrs. Brady, Mrs. Roche and Miss Burke acting as hostesses.

Miss Hurley gave a short synopsis of the National Convention at Kingston in June, which she attended as a delegate.

Letters of condolence were sent to two bereaved families during the summer and were much appreciated.

✓ ✓ ✧ ✧ ✧ ✓

Traynor—Shine

DOWNEYVILLE, Sept. 17. — St. Mary's Church, Lindsay, was the scene of a very pretty wedding on Monday morning at 9 o'clock when Mabel, eldest daughter of Mr. and Mrs. Dennis Shine, of Downeyville, was united in holy bonds of matrimony to Leo Traynor, son of Mrs. Traynor and the late Joseph Traynor of Ops. Rev. Father Hoolihan of Huntsville, a cousin of the bride, performed the ceremony and said the Nuptial Mass, which was attended by a large number of friends and relatives from Downeyville and Lindsay.

The bride looked lovely in the conventional white with wreath and veil and white accessories, and was escorted to the altar by her father to the strains of the wedding march played by Miss Ruth Shannon, the church organist. She was attended by her sister Viola, who was attired in maize chiffon with accessories. Norbert Traynor assisted his brother as groomsman.

After the ceremonw the bridal party motored to the bride's home at Downeyville, where about eighty guests sat down to a sumptuous dinner. The house was beautifully decorated for the occasion. Rev. Father Hoolihan of Huntsville and Father McFadden of Downeyville were among the guests present. After the reception Mr. and Mrs. Traynor left for a brief honeymoon to Detroit, Mich., and other points, and on their return will reside in Ops.

Among the guests present were Mr. and Mrs. Patrick Hickey and son Frank of Detroit, Mich., Mr. and Mrs. Dave Garvey of Douro, and a large number from Lindsay. Many showers were tendered the popular bride. Mrs. Frank Campbell of Lindsay entertained at a shower and all the neighbors of the groom gathered at Murphy's School and presented the young couple with a purse of gold.

✧ ✧ ✧

MacMullen—White

TWEED, Sept. 17.—A very pretty September wedding ceremony was solemnized by Rev. J. E. Beckel at Rawdon United Church Parsonage, on Wednesday, September 15, when Marguerite Nancy, youngest daughter of Mr. and Mr. Ernest White of Mount Pleasant, became the bride of Leon Keith James, youngest son of Mr. and Mrs. William MacMullen of Alkin's community in Sidney Township, in the presence of over thirty-five relatives.

Given in marriage by her father, the bride looked charming in a regency gown of ivory bridal satin, fashioned on long princess lines with an ensemble coat of silk embroidered net. A finger tip white silk tulle veil caught about her dark hair with a bandeau of orange blossoms, and she carried a bouquet of Bettercrest roses with maiden hair fern.

The bridesmaid, Miss Eileen MacMullen, cousin of the groom, was gowned in an ankle-length tailored frock of blush pink flowered silk chiffon over taffeta with velvet trimming. A halo hat of Belgium blue velvet with a veil and white accessories. She carried a bouquet of pink gladioli, baby's breath and fern.

Mr. L. White, brother of the bride, was groomsman.

The groom's gift to the bride was a beautiful set of silverware; to the bridesmaid, a Stratton compact, and to the groomsman, a military set.

Following a reception, the happy couple left on a trip to Toronto and other Western Ontario points. On their return they will reside on the groom's farm in the Township of Sidney.

✧ ✧ ✧

Morrow—Buchanan

A quiet but pretty wedding was solemnized at the Pentecostal church when Madeline Susan Buchanan, daughter of Mrs. Wannamaker and the late Thomas Buchanan, of Havelock, was united in marriage to Wilbert George Morrow, son of Mrs. Morrow and the late Robert Morrow of Asphodel. The Rev. C. A. Harris performed the ceremony.

The bride wore a pale blue "crystal" crepe dress, with finely plaited waist and long full sleeves caught tightly at the wrists. Her corsage was a cluster of violets.

The attendants were Miss Dorothy Smith, cousin of the bride, and Fred Morrow, brother of the groom. The former wore a dress of pink crepe, trimmed with flowers in shades of pink and blue. Her hat and accessories were white.

Following the ceremony, refreshments were served to the bridal party and immediate relatives, after which the happy couple left, amid showers of confetti, for a motor trip to western points. The bride travelled in a navy dress with white trimmings, a blue tweed coat and navy accessories.

Mr. and Mrs. W. G. Morrow will reside in Asphodel.

✧ ✧ ✧

Reid—Weatherilt

JANETVILLE, Sept. 16.—A quiet wedding was solemnized on Saturday, September 11, in the Queen Street United church, Lindsay, by the Rev. H. C. Wolfrain, M.A., B.D., when Myrtle Ida, younger daughter of Mr. and Mrs. W. W. Weatherilt, of Caesarea, Ont became the bride of Mr. William Elliott Reid, elder son of Mr. and Mrs. T. A. Reid, Clarke, Ont.

The bride entered the church to the strains of the wedding march, played by Miss Marian Taylor of Nestleton, and attended by her sister, Mrs. Percy Hamilton, of Janetville. She wore a beautiful gown of pink sheer over taffeta on long princess lines, with a long tulle veil and headdress of orange blossoms. The bridesmaid wore appliqued net over brown tangerine crepe with accessories to match. The flowers were bouquets of roses and asters.

Mr. Jack Reid, brother of the groom, was best man.

A reception was held at the home of the bride's sister, Mr. and Mrs. P. Hamilton of Janetville, when the bride's mother received the guests, gowned in black crepe with lace trimmings and a corsage of roses, and was assisted by the groom's mother, who wore black crepe, with cut velvet and a corsage of roses.

Later, amid showers of confetti, the bride and groom left on an extended motor trip to Ottawa, North Bay and other points.

The bride travelled in a dress of blue tangerine crepe with navy accessories. On their return Mr. and Mrs. Reid will take up residence in Clarke, Durham county.

It's A Problem For Mama

Elfriede Auguste and Auguste Elfriede Sejvel (LEFT to RIGHT or RIGHT to LEFT—what's the difference?) are the most identical twins known to science. They are Viennese, pictured in their home city. They have the same tastes, same heartbeat, same blood-pressure, same tone of voice, same weight. It is even claimed that their fingerprints are alike. What a job for mama!

JUST BETWEEN US WOMEN

YET he was kind, or, if severe in aught,
The love he bore to learning was in fault.
The village all declared how much he knew,
'Twas certain he could write and cipher, too.
While words of learned length and thundering sound
Amaz'd the gazing rustic's rang'd around.
And still they gazed, and still the wonder grew,
That one small head should carry all he knew."
—Goldsmith.

✧ ✧ ✧

Dear Friends:

This is an answer to the many letters I have received lately, so read closely and you will see a reply to yours. There are too many to give separate replies.

L.G. likes quite a lot of the things I write, but thinks I shouldn't use slang. Thanks, L.G., but don't you think it is very expressive sometimes? I could use a lot of big words, but I do not think you would like them so well.

To the lady who thinks I was inspired to write for her and her problems. Maybe I was, who knows. God uses many ways to help us in our problems. I shall continue to pray for you. Let me know if the burdens lift.

S.T. tells me she wrote for a private reply, and I did not answer. I did not get your letter. Are you sure it was mailed, or is it not resting in someone's pocket, or pocket book? Thank you for all the nice things you say, and am so glad I have been of so much help.

L.L.A. is a young man who is very shy. Thank you, my dear, for your comments, and I think I wrote an article for you, so look for it, and let me know how you make out.

"Peter Pan" wants an article on a forbidden subject. I do try to cover various things, so you will have variety, but I cannot take digs at any one person or any group of persons. It isn't fair to hit anyone through the medium of my column, nor to hit when they cannot hit back. Try having a good talk with these people yourself. Thank you for your nice remarks.

"Quid Est." I still owe you a letter, but whether it is the heat up in this place or not, I don't know, but I have been laggy and tired for weeks now. However, one day soon I will get caught up, and in the meantime, best wishes, thank you, and cheerio.

Mrs. W.—You are carrying a heavy burden and I am so sorry. It may comfort you to remember that the good times don't last, and the bad ones cannot last either. Pray for strength to carry this well, and God will send compensations. That you can be sure of, and He never fails us. God bless you, and do write again. Am humbly glad I have been of help.

To the Secretary of a Woman's Club.—Thank you so much for such a very lovely letter. It is nice to know you all like my column so much and that you have friendly discussions about it. Are you ever wondering if I may have heard one or two? No, I am not a member, and you do not know me at all, neither do I know any of the members. I did go once with a visiting member from out of town. Thanks a lot.

And to those who do not want their identity known, all letters are destroyed after being answered. Thank you, one and all, for your kind messages, and I am so glad my column is doing what it is meant to do, help you, and put courage into you and sometimes amuse and interest you.

N.W.S.—Do tell your mother all about this. Had you enclosed a stamped addressed envelope I should have given you a private reply. But do nothing rash until you talk it over with someone older than yourself. You think you know what you are doing, but you are too close to the woods to see the trees.

And now I will conclude with this: "I would not undervalue the culture of the intellect, but would exalt the culture of the heart" (O.S.M.).

Your Very Dear Friend,
ROBERTA.

Fashion Service

A smart gored dress with slim pointed buttoned yoke and soft fulness through the bustline. Vee or high shirt collared neck gives you an opportunity to make two different looking dresses with same pattern. Rough crepe in black with white accents or a fall print is delightfully wearable for early autumn. What fun to sew it with this easy to follow pattern with diagrammed sewing guide included.

Style No. 2005 is designed for sizes 16, 18, 20 years, 34, 36, 38, 40, 42, and 44-inches bust. Size 36 requires 4¼ yards of 39-inch material.

The Examiner.
Please order for me:

Pattern Number.....
Size .....
My Name .....
Address .....
.....
I enclose 15c in payment

Mayor Macdonald Addresses L.C.of W.

The Local Council of Women held their opening meeting of the Fall season in the Green Room of the Y.W.C.A. on Thursday afternoon. The President, Mrs. C. M. Scott, was in the chair, and welcomed the large attendance of members.

The secretary, Mrs. J. Cridland, and the treasurer, Mrs. Tremaine, gave their respective reports, and two convenors were heard from. Mrs. Joseph Mills, convenor of "Trades and Professions for Women," gave a short talk upon some of the prevailing conditions locally. Mrs. George Nelson, convenor of "Housing and Town Planning," gave a brief outline of her work and read an interesting clipping dealing with the subject.

Discussion arose regarding the forthcoming visit of the Provincial Executive. As this does not take place until February, plenty of time is given for adequate preparation. The matter will be brought up again at a later date. The Autumn Tea will be held at the home of Mrs. Breckenridge, 315 Pearl Avenue, some time in October or November, the date to be announced later.

The guest speaker for the afternoon was Mayor George A. Macdonald. Introduced by the president, the Mayor spoke in detail upon the workings of the City Council. He explained fully the functioning of each department, and went very thoroughly into the workings of the Finance committee, showing where the city taxes go. He paid tribute to the men who give their time in serving the city in the different capacities. The Mayor made special mention of the City Trust of Peterborough, declaring it to be unique, inasmuch as he believes it is the only one in Canada. The City Trust of Peterborough was formed in 1851, and at that time the members were elected for life. Now they are elected for a term of five years.

Mayor Macdonald spoke feelingly of the men who have served Peterborough in the past—men like James F. Stevenson, who served the city for fifty years. "Those pioneers of civic office laid a very solid foundation, and set a very high standard, and their successors to-day have a lot to live up to, if they wish to follow in their steps." The speaker closed his fine address on the note of "leadership" and left it to the meeting as to whether the right kind of leadership is given to the young people growing up in the city, as this is a vital matter.

Mrs. Scott warmly thanked His Worship for giving his time to address the Local Council of Women, and urged him to return at a future date.

String Orchestra Members All Women

STOCKTON CAL. has an orchestra of women organized in 1936 and having 20 members. Virginia L. Short was the founder and is director and it was under her baton that the orchestra gave three concerts in the past year.

The "Sinfonetta" as it is called, does not infringe upon the territory of the Stockton Symphony orchestra, as it is at present composed only of string players. Gradual addition of brass and wind instruments is planned, but the chamber orchestra size will be maintained. There are two sets of mother and daughter playing in this group of musicians.

Miss Short has studied conducting at the Mozarteum academy at Salzburg, Austria.

Preserving Time

HOME-MADE SAUCE FOR MEAT.

This is a piquant variation of Tomato Catsup.

1 peck ripe tomatoes.
2½ lbs. brown sugar.
½ cup salt.
1 qt. vinegar.
½ cup flour.
1 tablespoon turmeric.
2 teaspoons mustard.
2 teaspoons red pepper.
2 teaspoons ground ginger.
2 teaspoons cinnamon.
2 teaspoons ground cloves.

Boil and strain tomatoes. Add sugar and salt. Mix flour with spices, make a smooth paste with vinegar and stir into first mixture. Boil all together 15 minutes, stirring all the time.

A plant capable of producing over 300,000 tons of pig iron a year will be constructed in Manchuria.

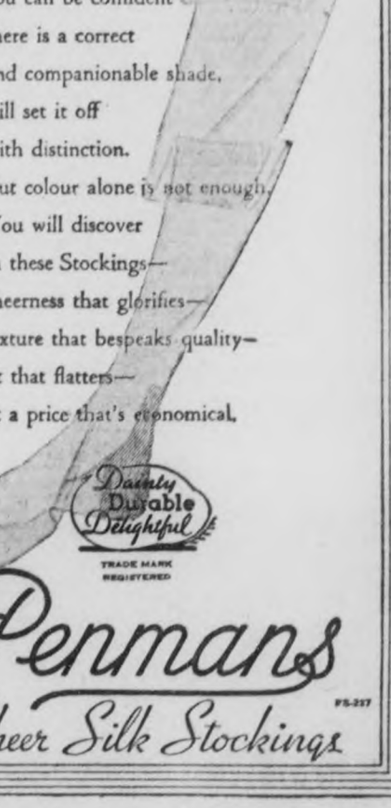

THEY MERIT CONFIDENCE

Colour—
the most vital point
in Silk Stocking style—
is given due importance
in Penmans Fall range.
No matter what your ensemble—
you can be confident
there is a correct
and companionable shade,
will set it off
with distinction.
But colour alone is not enough.
You will discover
in these Stockings—
sheerness that glorifies—
texture that bespeaks quality—
fit that flatters—
at a price that's economical.

Dainty Durable Delightful
TRADE MARK REGISTERED

Penmans
Sheer Silk Stockings
PS-237

Modern Beauty Salon
Permanents ... 2.00 up
End Permanent, 1.00 up
Shampoos, Finger Waves and Marcels, 40c each
Open Evenings by App.
PHONE 1941W
657 GEORGE ST. N.

THE HOSTESS SHOP
SUGGESTS FOR THE WEEK-END
MEAT PIES
2 for 15c
HOME MADE BUNS
DOZEN 25c
ICE BOX COOKIES
DOZEN 20c
DATE SQUARES
DOZEN 30c
CHOCOLATE CAKE
EACH 20c & 40c
Graduate Dietitian in Charge of Department
Porter S. White Co.
THE HOSTESS SHOP
346 Charlotte St.
Phone 2960

Introducing
Penman's
Sheer Chiffon
Silk Stockings
Long-Wearing
Smart-Fitting
14 Choice Colors
Sizes 8½ to 10½
All Selected First Quality
Pair 69c
McCLENNAN'S
Better Value Store
232 CHARLOTTE ST.

DRINK Coca-Cola
Ask your dealer for the 6-Bottle Carton

MUFFETS
100% WHOLE WHEAT
Delicious as they are nutritious
A QUAKER OATS PRODUCT

THIRD MAN HAS ENTERED FIELD IN PETERBOROUGH

(Continued from Page 1.)

canning and processing industries under public ownership," she said. "Evictions and foreclosures on farm property will be prohibited. The Province will gradually take over farm mortgages at low interest."

In Canada there is a tragedy deeper than the Mississippi flood disaster, the speaker continued. "In Saskatchewan there are one million people on relief today." The great drought area of that province was forecast two decades ago by scientists who reported to the Dominion Government, asking them to discourage homesteaders from settling the land there and destroying the necessary surface grass. She declared: "That report was filed in the archives of your Federal Government and given no publicity. That land which now threatens to become the North American desert, later became part of a huge C.P.R. land boom."

The C.C.F. youth movement in the West has packed and shipped hundreds of carloads of fruit and vegetables from Manitoba, less than 300 miles from the drought area to alleviate distress, she said. In that area of Manitoba pork prices compel farmers to let their produce rot on the ground, she claimed. "Poverty in the midst of plenty is the curse of our present economic system," she declared.

The C.C.F. party pledges fair wages and working conditions through collective bargaining, she stated. "Employers will be compelled by law to negotiate with the representatives of unions chosen by their employees. Severe penalties will be imposed on employers for intimidation, discrimination and the use of spies. Company unions will be prohibited and the use of injunctions in labor dispute will be abolished."

Labor Legislation.

Most strikes are caused by refusal of employers to discuss their employees' grievances, she maintained. "The farmer-labor government in New Zealand has not been faced with a single strike since it went into power.

"It won't matter whether a child is the child of a coomer or a millionaire under the C.C.F. regime. He will have the same chance for higher education." She promised that education will be extended with equality of opportunity for all through an extensive program of scholarships.

"If war were declared tomorrow the Government of this country would give free medical attention to every young man to insure that he would be healthy when he was shot," she declared, scoring lack of free health service which she said her party would institute by means of a system of state medicine and hospitalization.

"The Province will deal with the slum clearance and housing problem by launching in town and country construction of at least 20,000 low-rental houses a year. Don't think this is a charitable thing. Every slum wiped out of a city removes a source of disease."

In the city of Peterborough families are living far below the sustenance level, she said. She laid the blame at the feet of the economic system rather than the municipal authorities. "The C.C.F. government will resolutely provide decent maintenance for the unemployed until all who are able-bodied find work through such measures as the government's housing program and the lowering of working hours by collective bargaining and legislation."

"Our party is like St. Francis of Assisi, pledged to poverty. Our funds have to come from the workers. We have no party slush fund whose contributors are the real bosses of the party. We don't need much. Our last Federal campaign in this riding cost us $65. You don't get free beer from the C.C.F."

She announced that King Gordon, son of author Ralph Connor, will be a speaker at a C.C.F. rally here Tuesday night.

Plans Expansion

A plan to transform Czechoslovakia into a European nation capable of supporting a population nearly three times its present size has been published by Jan Anton Bata (ABOVE), head of Europe's biggest shoe factory. Bata made public his plan in a book entitled "We Will Build a State for 40,000,000 People." The plan for making Czechoslovakia self supporting would be to develop the long, narrow eastern strip of the country comprising Slovakia and Carpatho-Ruthenia.

The Examiner BULLETIN BOARD

The Trades and Labor Congress of Canada voted yesterday to remain aloof from participation in politics.

The bodies of two Montreal taxi-drivers found asphyxiated in an automobile on a lonely golf course eighty miles north of Montreal, have been brought to that city for interment while police investigate their death.

The Kingston Board of Education has decided to reopen the schools on Monday. The separate schools will also open then. There have been no further cases of infantile paralysis.

The body of Alonza Tuttle, aged Ingersoll man, was found in a pond. He had left his home scantily clad during the night.

Killed by Fall

William Monastyrski was killed in the Hutchinson Gold Mine at Geraldton, when he stumbled and fell 100 feet down the mine shaft.

At Hamilton a 14-year-old boy was convicted of 14 charges of burglary and sentenced to an indefinite period in the St. John's Industrial School.

H. V. Ibbetson has resigned from the position of registration and revising officer for the constituency of Port Arthur-Thunder Bay. Objections had been raised to his acting as a delegate at the Liberal convention.

Two Winnipeg cyclists arrived at Vancouver yesterday after pedalling and pushing their bicycles all the way from the Prairie city in 26 days.

Jobless Bodies Unite

A Calgary Union of Unemployed, bringing all the jobless in that city into one association, instead of seven as at present, is being formed.

Nearly $10,000,000 has been lent under the Home Improvement Plan since it was launched last November, Hon. Charles A. Dunning announces.

John Henry Hull, 24, was killed instantly and two other persons badly injured when an automobile plunged from the highway near Enderby, B.C.

Fire destroyed the small Roman Catholic Church and eight other buildings near Barrow's Junction, 80 miles south of The Pas.

In one week 589 motorists have been summoned in Toronto for illegal parking and 588 of them paid fines totalling $1,419.

As a direct result of a decision handed down by the Privy Council last March, motor manslaughter charges will henceforth be laid as criminal negligence charges, unless the Crown decides that there has been a very high degree of negligence.

The pilot and seven passengers were killed when an air transport crashed into a hill-side near Lima.

A strike of 6,500 Indiana soft coal miners was authorised by President John L. Lewis of the United Mine Workers of America yesterday.

Sets Milk Price.

The Ontario Milk Board announced yesterday that the manufacturing milk price for the first half of September had been set at $1.28 per 100 pounds.

There are five candidates running in the riding of Nipissing, three of them with Liberal labels. The others are Mayor Rowe of North Bay, Conservative, and an Independent.

The executive of the United Automobile Workers of America has approved of a formula for the abolition of outlaw strikes.

Dr. Harvey Agnew of Toronto has been elected president of the American Hospital Association at the 39th annual convention held at Atlantic City.

NO FURTHER TAXES MINING INDUSTRY PLEDGED BY ROWE

(Continued from Page 1.)

threatened to close the mines in the north rather than countenance the C.I.O."

He also accused the premier with playing politics in connection with legislation passed, and later repealed, to give separate schools a larger share of corporation taxes. This legislation, he charged, was "never intended to operate except for political purposes."

Before Mr. Rowe's remarks at New Liskeard regarding the school tax legislation, Dr. J. H. Joyal of Haileybury, a French-Canadian, told the gathering the Conservative leader "will do as much or more than any Liberal" on the school question.

No Pussyfooting

"There is no newspaper in the city of Toronto and there is no organization of men and women in Ontario that is going to deter me from maintaining fair play for the minority and a square deal for the majority," said Mr. Rowe. He denied "pussyfooting on the issue" but as leader of a great party he "stood for fair play to every class, race and creed."

In an address during the New Liskeard meeting, Hon. W. A. Gordon, former Dominion Minister of Immigration, charged the government within the last year and a half entered into nine timber contracts without competitive bidding. The contracts gave companies timber cutting rights on 23,275 square miles of timber land in the north, he claimed.

Five of the contracts were entered into within a week of the day the election date was announced. The nine contracts disposed of 72,500,000 cords of Northern Ontario spruce and contained no clause for th customary processing of the timber in the province.

"At the present time there is not left in the name of the Crown, one single commercial spruce limit in Northern Ontario," he charged. The contracts were reached "behind closed doors and in defiance of the Crown Timber Act."

Northern Ontario was sold "down the river" by Hon. Peter Heenan, present Ontario Minister of Lands and Forest, said Mr. Gordon. Ontario workers cutting the wood obtained $35 a month. The United States processors got about that much a week.

ONTARIO FINANCES IN ENVIABLE SHAPE IS HEPBURN BOAST

(Continued from Page 1.)

should not be criticized for resisting foreign interference, he said.

Canadian labor organizations and "their recognized affiliation, the American Federation of Labor," offered ample scope for organization activities, Mr. Hepburn said. "If Martin is justified in keeping the C.I.O. free from foreign interference, why should Canadian labor be criticized for asking the same right?"

He deplored as "unfortunate" the fact "foreign agitators" were allowed into Canada under the immigration act.

Turning to a challenge by Mayor Alex Hall of Oshawa to debate the C.I.O. issue, Premier Hepburn said, "When I start to fight, I don't fight in the lightweight class. I take on fellows my own size."

He reiterated his charge Conservatives were advocating strict liquor policies in dry sections, wet in wet districts. The Conservative club in Kingston had a club license to sell beer. "All you have to do is look at their sales figures to see that the Tories of Kingston are wet, no matter how dry they may be elsewhere."

JAPS USE CAVALRY IN NORTH VICTORY

PEIPING, Sept. 17—(AP)—Japanese reported today the centre of the Chinese battlefront in North China had been shattered and Gen. Wan Fu-Lin's Manchurian divisions were in full retreat.

Latest Japanese advices from the front 30 miles due south of here said the 100-mile long Chinese line had been split and its left wing was being driven to the west by pursuing Japanese.

Japanese headquarters described the advance as the greatest offensive undertaken by the Japanese army since the Russo-Japanese war.

The capture of Gen. Wan's headquarters at Kuanhsien, just south of the Yungting River, was said to have exposed his right flank and threatened to fold up all Chinese forces between Peiping and Tientsin.

The fall of Kuanhsien opened the way for a wide wheeling movement to the west along the highway from Peiping to Paotingfu, the Chinese general headquarters. Such a Japanese move would drive straight across the centre of Hopeh Province.

Japanese troops were advancing across the Yungting River. Some 60,000 were said to have taken part in the rout of the eight Chinese divisions—about 100,000 men—along the western 70 miles of the North China front.

Behind a spearhead of 20,000 Japanese cavalry, strong tank units, mobile artillery and airbombers were pushing the Chinese to the west. Foreign military observers said the cavalry operation was the largest since the Great War.

FRASERVILLE

Mr. and Mrs. Sam McElroy, Mr. and Mrs. H. S. Hogg, Messrs. W. G. Waterman and J. A. Hill were among those from Fraserville who attended the Conservative Rally in Peterborough on Wednesday evening when Hon. Earl Rowe was a guest speaker.

The Young People's League held an out-door meeting on Thursday evening at the creek near Holden's. A huge bonfire provided light to play games after which a treat of weiners and home made candy were enjoyed by all. Those present were Mary Atchison, Alma Hunter, Mildred Moncrief, Alita Moore, Muriel Clarke, Jean Holden, Edythe Cook, Eleanor Pue, Bernice Moore, Mary Lawrence, Ferne Carveth, Messrs. Willie Lackey, George Brock, Ray Bothwell, Harry Cunningham, Eric Clarke, Archie Brown, Haig Bothwell, Willis Cunningham, Alec Darling, Howard Lawrence, Kenneth Pennington, Harry Darling, Bob Cook, Elmer Armstrong, Billie Smith.

Mr. and Mrs. W. A. Wood and Mr. and Mrs. Robert Wyatt of Winnipeg, Manitoba were dinner guests on Saturday of Mr. and Mrs. E. Shortt, Peterborough.

Mr. and Mrs. Kenneth Moncrief and daughter Greta spent Sunday with Mr. and Mrs. W. McElroy of Keene.

Miss Mary Atchison spent the week-end with her sister, Mrs. W. Gainer of Bailieboro.

Miss Mable Henry of Peterborough spent Sunday at her home here.

Mr. and Mrs. Walter Moncrief and family and Mr. and Mrs. Victor Colon were guests of Mr. and Mrs. John Colon of Newtonville on Sunday. Mrs. Colon remaining for a few days at Newtonville.

Mr. and Mrs. Robert Wyatt left on Sunday for their home at Winnipeg, after spending a few days with her brother, Mr. W. A. Wood and Mrs. Wood.

Fraserville will hold their anniversary services on September 26, with Rev. A. S. Cleland of Norwood in charge of the service.

GERMAN SYSTEM USED BY HEPBURN C.C.F CHIEF CLAIMS

(Continued from Page 1.)

be free to join any union they wished, said Mr. Mitchell.

Cuts At Rowe Also.

Both Mr. Hepburn and Conservative Leader Earl Rowe lacked a friendly attitude toward labor, Mr. Rowe opposed repeal of Section 98 in the House of Commons, and Mr. Mitchell challenged the Conservative leader to repudiate the former Conservative Government's action in sending troops to Stratford in 1933 when the furniture workers struck.

After an attack on campaign funds of both Conservatives and Liberals, Mr. Mitchell said if elected in his riding of Waterloo South he would introduce in the Legislature a Bill preventing political contributions by "any persons or company acting for the millionaire brewers of Ontario."

Larger taxes on wealth and lower ones for the farmers and homeowners would be the C.C.F. platform. Further, succession duties would be raised to provide for free health services, reduction of municipal taxation on farmers and homeowners.

Yesterday's Deaths

(By the Canadin Press.)

Rome — Prince Prospero Colonna, 79, head of a family prominent in Italy for 800 years.

New York — Arthur R. Marsh, 75, former president of the New York Cotton Exchange.

London — Clifford Heatherley, 49, and Ion Swinley, 46, prominent Shakespearian actors.

Last Dance Of the Year
SATURDAY NIGHT
SEPT. 18
VIAMEDE PAVILION
REX WILSON'S BAND

Deplores Italy

Yvon Delbos, French foreign minister, is shown (ABOVE) in his latest photograph taken at the Paris Exposition, when a luncheon was given Mrs. Sara D. Roosevelt, mother of President Roosevelt. In a recent interview Delbos deplored Italy's absence from the Nyon conference and told reporters the agreement signed by nine nations would become effective at once.

75 People Injured Drug Plant Fire

WEEHAWKEN, N.J., Sept. 17.—(AP)—Police and fire officials, seeking a cause for the explosions and resulting fire that almost destroyed a two-storey drug plant and injured 75 persons began separate investigations to-day as firemen sought possible victims in the smouldering ruins. The spectacular blaze was at the S. B. Penick and Company factory.

Police estimated damage at "between $200,000 and $250,000."

The fire, Acting Police Chief Michael Lyons said, began in the northern section of the building after an explosion which was "quickly followed by several more."

RICHARD HALL Limited

HALL'S Timely Suggestions For AUTUMN-MINDED SHOPPERS

Sale of SLIPS
CONTINUES SATURDAY
Real Silk Crepes
Worth at Least 1.85
1.29
At this price you can afford two or three. Fine quality, all silk crepe . . . strong seams . . . adjustable shoulder straps and rich lace and embroidery trim. Sizes 34 to 44 in white or tearose shades. Take advantage of the Sale Price to stock up!
Zipper Fastening
'LASTEX' STEP-IN GIRDLES
SPECIAL 1.49
Think of it! A perfect foundation garment for slight figures at such a price. Two-way stretch 'Lastex' with zipper slide fastener in front satin panel that is lightly boned. Suitable for 3 types of figures . . . tall, short and average. A 'Softie' garment in small, medium and large sizes!

Fur Trim COATS

Buy Your Furred Coat NOW! Spend LESS than you planned . . . get MORE VALUE than you hoped for!
At 29.50
Fine Woollens with Lavish Fur Trims
Every garment an outstanding style success . . . beautifully fashioned and trimmed with wolf, caracul, Bombay lamb or opossum. Rich Fall shades in wine, brown and black. Women's and misses' sizes 14 to 46. A marvellous selection at a truly remarkable price!
45.00
Squirrel . . . Fluffy Fox Minktails or Lamb Trims!
Such grand furs . . . all of them . . . trimming quality wool materials, fashioned in nipped in waist, belted, draped or swagger type coats. Fully lined, and chamois lined to waist. Tweedy mixtures and leading plain shades. Sizes for women and misses, including some half-sizes, to 24½.

Sale HOSIERY

59c
Substandards of 1.00 Service Weight Silks!
A value that very definitely says 'Buy'! The defects in most cases are negligible . . . clear, ringless silk with fine lisle reinforcements. A splendid selection of the very newest Fall and Winter shades in sizes 8½ to 10½.

SEE the NEW . . . DRAPED HIGH NECKS! SHIRRED BODICES! SKIRT FRONT FULLNESS!
In This Popular-Priced Group 6.95
Everything about this fashion group of Fall frocks stamps them as 'last minute finds!' Quality crepes in the rich, flattering Fall colorings . . . their smartness and individuality stressed with trims of clips, buttons, shiny patent, braid and zipper closings. Blacks, browns, green and wines in misses' sizes 14 to 20!

Extra! Sheers AND Tweedy Crepes
Special Value! 79c yd.
Ordinarily 1.00 Yard
IF you sew . . . here's a value that will attract you to the Dress Goods Dept. Saturday! Fine sheer crepes along with small patterned travel tweed effects make up a special group of fashioned-favored Fall materials at this special price. See them tomorrow . . . you'll want a dress length right away! All 36 inches wide!

"HIGH" EXCITEMENT ABOUT HATS
WITH SMOKESTACK CROWNS
2.98 and 3.95

Try one on — there's youth and flattery in every inch of their high crowns! Fine fur felts in black, navy, brown, green and rust!
Also a smart collection of Paris inspired styles for the matron who wants a little more conservative type . . . or the miss who wants something 'small and snappy'. The smartest selection of hats in town . . . see HALL'S first!

Special Selling of Women's and Children's Flannelette Pyjamas

Take advantage of the sale price . . . be ready for the first cold snap with one or more pair of these pyjamas. Soft, well napped flannelette in plain white with colored trims. Short and long sleeve styles with high or V necklines. A special purchase, marked close and offered at worthwhile savings for Saturday. Women's sizes small, medium and large . . . children's 6 to 14 years. SALE SPECIAL 89c
Outsize Flannelette GOWNS
Roomy cut, well made gowns of superior quality white flannelette. High or V necklines, some with embroidery trim, all with long sleeves. A splendid gown at an exceptionally low price. Each 1.00
Cosy Flannelette GOWNS
Fine quality, soft warm white flannelette with contrasting bias trims in various colorings. Long or short sleeve styles in women's sizes. EXTRA SPECIAL 87c

For A Trim FIGURE
"GOSSARD" COMBINATION 2.98
An entirely new garment, made to give your figure the trim, well defined lines demanded by this season's clothes. Fancy coutil, with swami bust section . . . side sections of elastic—lightly boned, yet firm. Sizes 32 to 42. A real value in a garment suitable for average figure types.

'Kenwood' Ramcrest WOOL BLANKETS
Famous Kenwood quality blankets, made of thoroughly scoured virgin wool, with soft, long napped finish. Beautiful shades of rose, green, gold and blue. Size 60 x 84 inches, suitable for double beds. Each blanket bound with satin ribbon to match. SPECIAL VALUE ... EACH 5.95

Special Staple Values
FLANNELETTE BLANKETS
Nowa the time to buy them . . . HALL'S the place. Soft napped white or grey flannelette with pink or blue striped borders. Size 64 x 80 inches. SPECIAL VALUE ..... Pair 2.00
DAZZLER FACTORY COTTON
A firm, closely woven quality that will stand lots of wear and give excellent service. Suitable for aprons, sheets, pillow slips, linings, quilt linings, etc. 38 inches wide. SPECIAL ..... Yard 15c
TURKISH BATH TOWELS
Extra value in an extra large towel that measures 20 x 40 inches. Natural shade, thick, quick-drying towelling with choice of fast colored stripe centres. Stock up, they're only. Each 29c
LINGERIE CREPE
Is easily laundered and require no ironing. Choice of dainty floral patterns, printed on ground shades of blue, pink, yellow or white. Ideal for pyjamas, gowns and kiddies' wearables. Yard 29c
LINEN LUNCH CLOTHS
Regular 1.25 value in Irish linen crash cloths. Firm, closely woven quality, finished with fast-set colored borders in various color combinations. Size 52 x 52 inches. SPECIAL 98c

RICHARD HALL Limited

The Peterborough Examiner

PETERBOROUGH, ONTARIO, CANADA, FRIDAY, SEPTEMBER 17, 1937

Civil War Veteran Passes Test

HILLSBORO, Ore. — T. E. Hills, 94-year-old United States civil war veteran, passed without error a rigid drivers examination. Then the Portland municipal testing station gave his car a clean bill of health. The automobile is a 1910 model.

Young Deer Killed Near Guelph

ROCKWOOD, Ont.—A young deer was killed on the Guelph-Toronto highway near here when struck by a car driven by two Chinese. Game Warden Matthews had the deer cut up and distributed to the children's shelter and hospitals at Guelph.

United Church Presbytery Offers Strenuous Objection To Brewery Advertisements

Rev. Dr. Bryce, Moderator Of The Church, Addresses Regular Meeting

Strenuous objection to the series of newspaper advertisements at present being run by brewing interests was voiced at a meeting of Peterborough Presbytery of the United Church in Canada held at Cavan on Thursday.

The Presbytery deplored the "insidious advertising appearing in the newspapers of the province advocating the moderate use of alcohol," which it was claimed was encouraging young people to drink.

Believing that such advertising was possible because of a loophole in the regulations which say they are legal if they have the sanction of the Board of Control, the Presbytery went on record as protesting the action of the Board in this regard, and believed the "fallacious arguments" used in liquor advertising should be answered by the Church.

The Committee on Evangelism and Social Service was commended to take up the challenge.

A Vital Task.

Members of the Presbytery voiced the opinion that evangelism was a vital part of the Church's task and urged ministers and laymen never to lose sight of their responsibility of bringing men and women to a knowledge of sins forgiven.

That it was stressed was the whole task of the Church of God individually and collectively and every charge was urged to plan a period of special work taking advantage of Holy days and seasons such as Thanksgiving, Christmas, New Year, the Week of Prayer, Lent and Eastertide.

The meeting of the Presbytery was presided over by the Rev. E. M. Cook of Fraserville. The Rev. C. C. Miller of Bridgenorth was re-elected as secretary and the Rev. G. W. Wilkins of Warsaw was again chosen as treasurer.

Rev. Dr. Bryce Speaks.

Rev. Dr. Peter Bryce, Moderator of the United Church in Canada, stressed the need of the Church in Western Canada. Recently returned from a 1,500-mile tour of Saskatchewan, the reverend speaker declared he had not seen a bright spot during the whole of that time. It was a tragic contrast to his more recent 800-mile tour of Ontario, he said, when he visited various presbyteries in the province.

Marvelling at the courage of the prairie farmers, Dr. Bryce said they still had faith in the land, and notwithstanding the fact that 260 of the 313 municipalities in Saskatchewan were on relief, and the ground was dried out for want of moisture.

He repeated what he had said to people of the West in a radio message. "The United Church is one from coast to coast. If any one part of the Church suffers we seek to share in your loss and sorrow."

Dr. Bryce began his ministry in Newfoundland in 1903. He briefly reviewed the problems of the fishermen, and declared their market had been lost to them because of League of Nations sanctions against Italy and because of the revolution in Spain. For the people of the stricken fishing communities, he said, the Church sent the same message as it did to the drought-ridden farmers of the West.

Masses Want Peace.

Briefly referring to the Sino-Japanese situation, Dr. Bryce asserted: "I raise my voice with all the strength of my being against such havoc of war. The great masses of the people in every country want peace and what the masses want will eventually come to pass."

He believed the great need of the Church was to be true to the cause of Christ and sound the note of advance.

Another interesting speaker was the Rev. Professor Frank Dickinson of West China University, who brought greetings from the Church of Christ in China and from General Chiang Kai-Shek, whom, he said, "means so much to the Christian forces of that vast country."

Professor Dickinson went to China in 1924 as an evangelist, and he spoke of some of the practical methods by which the Christian Church had sought to help the masses in their fight against ignorance and poverty. He believed the work of the missionary expressed in a practical way the true spirit of Jesus Christ.

Ask Increased Givings.

In their report to Presbytery, the Missionary and Maintenance Committee recommended a 10 per cent. increase in missionary givings. Attention was called to the itinerary of Professor A. A. Scott, who is to visit throughout the Presbytery from September 20 to 30, lecturing on the topic, "Indoor India."

People of the Church were commended by the committee to a study of Dr. Jesse Arnup's book entitled "A New Church Faces a New World," and they were further urged to subscribe to "The Record," an official Church publication, the opinion being expressed that it should be in every home.

Use of the duplex envelope system in conjunction with a canvass of individual members of the various congregations was stated in the opinion of the committee as the best means of financing the Church at home and abroad.

The Religious Education Committee announced a C.G.I.T. Rally for later in the Fall, and among other things a Young People's Educational School to be held at George Street United Church in Peterborough on Saturday of this week at 1.30 p.m.

Visits Presbytery

REV. DR. PETER BRYCE

Moderator of the United Church who addressed the Peterborough Presbytery at its meeting in Cavan on Thursday.

WORKERS DEMAND TO KNOW STAND OF C.C.F. PARTY

"The votes of the working men and women of this city will be a factor of major decisive importance in the forthcoming elections and are the most sought-after by all parties," said Alex. Welch, secretary of the National Textile Workers' Council, and leader of the recent textile strikes here, in an interview with The Examiner this morning.

"The nomination of William Johnson by the C.C.F., while rather belated, is another sign that the Labor vote here is considered as a 'juicy plum'." Asked regarding his stand on this matter, Mr. Welch, in collaboration with C. S. Jackson, international vice-president of the United Electrical, Radio and Machine Workers' Union, stated "the C.C.F. must come to the workers with their proposals for a program and be prepared to come to an agreement with them regarding a minimum platform related to the immediate life and death struggle for our daily bread. It will not be enough to ask the workers to support any so-called Farmer-Labor candidate without first making very clear just what is meant by 'Farmer-Labor'." The thousands of working people in this city who have, or are now in the process of securing trade union membership will support a trade unionist as a candidate and those not within the folds of the trade union movement will support a Labor ticket providing it will cover their pressing economic problems."

"The local C.C.F., with a Provincial vice-president at its head, should make clear to the workers that it will use every influence to remove splitting candidates, particularly in the Toronto St. Andrew's riding. The local trade unionists were contemplating the nomination of a candidate, but with the nomination of Mr. Johnson, would be ready to support a Labor-C.C.F. candidate who would stand for the principles they desire in their representative. That is, a straight, all-inclusive program based on the every-day requirements of the working people as free, peaceful, law-abiding citizens of Peterborough, "entitled to protection from the bitter exploitation so rampant in this Province and in Peterborough, the enforcement of the workers' right to belong to a union of their own choice, and the enactment of legislation instituting collective bargaining."

S.S. NO. 2, BURLEIGH CAPTURES SHIELD AT APSLEY FAIR

Nine schools were represented in showings at the annual Apsley school fair Thursday. With a view to the number and quality of exhibits and the number of exhibitors, spectators acclaimed the fair the finest held at Apsley in the past five years.

To S. S. No. 2 Burleigh went the shield for collective honors of the fair. Miss Laura Ashenhurst, as teacher of the school, received leading recommendation for the victory of her pupils. Jean Bullied of S.S. 4 Anstruther captured the Eaton silver plate trophy and Audrey Windsor of the same school won second Eaton prize. Third Eaton prize went to Norman Reddick of S. S. 8, Chandos.

Individual school numbers were given by seven schools out of the nine, participating in the Strathcona exercises. Two of the leading features of general competition were the boys' judging competition won by Fred Tanner and Billie Wilson and the girls' judging won by Irene Boost and Rosalie Kelby.

Winners of the various classes were:

Oats, quart—Rodney Kilborne, S. S. 4, Burleigh and Anstruther; barley, quart—Gerald Reddick, S.S. 8, Burleigh and Anstruther; wheat, quart—Norman Reddick; field corn—Audrey Windsor, S.S. 4, Burleigh and Anstruther; sweet corn—Norma Hales, S.S. 5, Burleigh and Anstruther; oats, sheaf—Rodney Kilborne, S.S. 4, Burleigh and Anstruther; barley, sheaf—Girven Kilborne; wheat, sheaf—Ralph McCarley, S.S. 2, Chandos; carrots—Douglas Jeffs, S.S. 6A, Anstruther; beets—Minnie Riddick, S. S. 8, Chandos.

Onions—Stanley Harris, S.S. 2, Burleigh and Anstruther; parsnips—Fred McCaskie, S.S. 1, Chandos; mangels, Ruth Nichols, S.S. 5, Burleigh and Anstruther; potatoes cobblers—Audrey Windsor; potatoes, dooley—Billy Wilson, S.S. 5, Burleigh and Anstruther; pumpkin—Robert Reddick, S.S. 8, Chandos; tomatoes—Jean Bullied, S.S. 4, Burleigh and Anstruther; eggs, white—Norman Riddick S.S. 8, Chandos; eggs, brown—Robert Riddick; asters—Doreen Edwards, S.S. 6, Burleigh; verbenas—Alice Bullied; petunias—Douglas Jiff; nasturtiums—Greg. McMullen, S.S. 4, Burleigh and Anstruther; snapdragons—Wilden McIlmoyle, S. S. 2, Burleigh and Anstruther.

Oatmeal macaroons—Ella Weese, S.S. 1, Chandos; date loaf—Irene McIlmoyle; loaf cake—Sophia Tanner, S.S. 8, Burleigh and Anstruther; school lunch—Audrey Windsor; wash cloth—Betty Campbell S.S. 1, Chandos; spoon case—Audrey Windsor; guest towel—Elsie Tanner; apron—Irene McIlmoyle; window stick—Stanley Harris; cut outs—Freddie McCaskie; milk stool—Billie Wilson, S.S. 5, Burleigh and Anstruther; farm gate sign—Robert Reddick.

Primer writing—Myrtle Tucker, S. S. 6, Burleigh and Anstruther; 1st writing—Edna Lean, S. S. 5, Burleigh; 2nd writing—Reta Wilson, S. S. 2, Burleigh; 3rd writing—Jean Bullied; 4th writing—Elleen Young, S.S. 8, Burleigh; primer drawing—Alice Bullied; 1st drawing—Roger Wilson; 2nd drawing—Gerald Reddick; 3rd drawing—Alice Jeff; 4th drawing—Ruby Trotter; Coronation scrap book—Betty Campbell; agricultural scrap book—Audrey Windsor; collection of six plants—Mel Young, S.S. 8, Chandos; calf, dairy—Gerald Reddick; market lamb—Doreen Hales; calf, halter broken—Norman Reddick; sock darning—Jean Scott; rope splicing—Austin Reed, S.S. 4, Burleigh and Anstruther; recitation, primer—Irene Tucker; recitation, 1st—Mary Scott, S.S. 5, Burleigh and Anstruther; 2nd class language test—Mary Lou Nichols, S. S. 5, Burleigh and Anstruther; 3rd No. work—Alice Jeff; 4th public speaking—Ruth Nichols.

Agricultural Representative A. D. Runions supervised the fair.

OBITUARY

WILLIAM H. CROWE

The funeral of the late William H. Crowe, whose death occurred in Fort William on Sunday morning, September 12, took place from Bellegham's Funeral Home on Thursday afternoon, at 2 o'clock; interment taking place in the family plot in Little Lake Cemetery.

He leaves a sorrowing widow; one daughter (Gertrude), Mrs. W. Mack of Fort William; and three sons: John of Sault Ste. Marie, Charles of Evaston, Illinois, and Fred at home; also two brothers, Joseph, of this city, and Charles, the youngest, of seven boys, residing in Davenport, Iowa.

A representative body of Masons attended the funeral; of which Mr. Crowe had advanced to the 33rd degree.

The pall-bearers were: E. F. Mason, W. A. Richardson, City Clerk S. R. Armstrong, Ed. Wand, Christopher Hughes, and Ross Dobbin.

Rev. G. J. Bousfield of St. Luke's Anglican Church officiated.

Fort William papers, please copy.

Peterboro' Men To Get Preference

Peterborough workmen will be given preference in employment in the remodelling of the Grand Theatre, Mayor Macdonald was informed in a letter today from Harry Dahn, representing the Hanson Theatres Corporation.

Tenders have been called for the extensive alterations the company has planned, but the contract has not yet been let. Mayor Macdonald wrote Mr. Dahn requesting that local workmen be engaged as much as possible regardless of whether the contract is awarded to a Peterborough man. The reply from Mr. Dahn stated that Mr. Hanson was insisting that "local workmen be engaged wherever possible."

Doing a Good Deed in Stricken Shanghai

This Chinese mother, fleeing the death and destruction wrought by Japanese from air, sea and land, in Shanghai, was injured by a shell fragment. Unable to rise, she is shown being treated by a Chinese Boy Scout, who is dressing the wound.

MODERN VILLA IS MADE IN MINIATURE

A modern five-roomed villa in miniature, with beads for door handles and toothpaste tubes for fern pots, has been made by Stanley Mace of Streaham Vale, near London, England.

The builder of the minature house made it for his little daughter Peggy and it took him three years to construct, according to a feature story complete with a picture in a recent issue of "The London Evening News".

He is a brother of F. T. Mace of Water street, this city.

The exterior of the doll house is of rough cast, with a dull red tiled roof. The tiles are of thin plywood, painted; there are 1,500 of them.

Shrubs on the tiny porch are made of pipe cleaners dyed green and cunningly twisted, while a hanging basket is suspended by a doll's necklet chain, and is filled with artificial moss made to resemble hanging fern.

Curtains all over the house are of lamp shade fringe, dyed in two shades of flame color. The casement windows are of real glass, and open like "proper" windows.

There is electric light "laid on" and water too.

By pressing a screw in the built-in bath in the bathroom, the tiny cistern discharges water. The bath is "marked" in dark blue. The floor and walls are tiled in blue and white cloth.

The hall mat is a microscopic strip of corduroy velvet, and the winding stairway is carpeted in crimson with brass wires for stair rods.

In the drawing room, the hand-made suite is upholstered in brown velvet, with a divan and two low-set easy chairs in the fashionable "lounge" design.

A tiny fireside rug was made from a piece of an old fur collar, while the wire bars for a wood "electric" stove from bits of wire curtain runners. There is a double-sided mirror which serves two rooms inset in the wall right through.

Wire mattresses of the tiny bedsteads are made of wire netting painted white; the bedsteads themselves are in pastel shades, a different color for each bedroom.

Pictures on the nursery walls are cut out of Christmas crackers, and the ball of the child's rattle, cut in half, makes the inverted marble-looking lampshades in the dining and drawing rooms.

Mr. Mace has made a tropical fishpond in his tiny back garden, and has decorated it with ornamental stonework in a very elegant way. There is a fountain playing in the middle which is his handiwork, and overhead is a trellis-covered arbour with roses and Virginia creeper making a leafy grotto.

Next to the fishpond is an aviary in which a golden pheasant, some fantail pigeons, and cardinal are housed.

MAIN STREET TOPICS

Jabs and Jottings as Picked Up By an Examiner Reporter.

OUT AFTER LICENSES.

Local vendors of radio licenses are reported making the rounds of the city in efforts to sell licenses in advance of the expected arrival in Peterborough of official Government agents bent on a check-up. They are enjoying good profits, it is said.

BANK CLEARINGS.

A slight decrease in the total bank clearings passing through the Peterborough clearing house for the past week as compared with the same week one year ago was reported today. Last week's clearings totalled $694,870, and for the same week a year ago $704,088.

MAKES REPARATION

After he had inadvertently backed into and damaged a cycle which was parked at the curb outside the Clinic on Charlotte street on Thursday afternoon, a local motorist took the damaged cycle and the cyclist to a repair shop and footed the bill, a police report reveals.

NEW 1938 PLATES HERE

James J. Dorris, official issuer for Peterborough district this morning received a shipment of 1938 auto license plates from the provincial authorities. First of the local series is 105-R-1. They will be available for issue on Tuesday next with arrival of the official record books which have not yet been received.

HAS WRITTEN BOOK.

The Rev. Dr. A. T. Barr, pastor of St. Paul's Presbyterian Church, is author of a book entitled "New Light From Old Lamps," which is to be published on December 1, it was learned. The publication, which is on the press at the present time, is complementary to the work of the Rev. Dr. Parker, entitled "Jesus Asks a Question." At a meeting of the Women's Missionary Society executive on Thursday evening Dr. Barr agreed to donate all profits on orders executed prior to date of publication, to missionary work.

ISOBEL MILLIKEN LEADING CONTEST

Miss Isobel Milliken, who on Thursday held fourth place in the Kiwanis Club Popularity Contest, jumped to first today, and is now leading with a total of 5,000 votes. Irene Hollingsworth still holds second place, while Jean Millen, who was in the lead Thursday, has dropped back to third. The contest closes tonight at the Armouries at 10.30 sharp. All votes must be deposited by that time, otherwise they will not count, and no votes will be transferable. The prizes, both to the winners of the contest, and those holding the lucky contest tickets, will be awarded about eleven o'clock. The standing at noon today:

Isobel Milliken	5,000
Irene Hollingsworth	4,800
Jean Millen	4,600
Jean Belleghem	4,400
Clemena Long	4,200
Dorothy Blade	3,900
Olive Rowe	3,600
Jean Cole	3,600
Phyllis Cruthers	3,100
Viola Sexsmith	2,500
Alberta Wright	1,900

C.G.E. PURCHASED SUTHERLAND LOTS

Purchase of the Sutherland estate on Albert Street by the Canadian General Electric Company is reported in real estate circles. The property was formerly the home of the late James Sutherland, and has been occupied in recent years by his son, James. It has a frontage of more than 260 feet on Albert Street, and extends the company's ownership to three-quarters of the distance between Park and Alfred Streets. It is understood that Mr. Sutherland is to vacate the premises within a month. The last of an old orchard was removed this week with a pine tree that has been a landmark along the street for perhaps more than fifty years. At one time it looked down on a little butcher shop where the late James Grady started in business for himself many years ago.

Residents of the south-end expect that eventually the C.G.E. Company will buy the rest of the land along Albert Street, completing the big block between Park Street and Monaghan Road.

THE STARS SAY . . .

By GENEVIEVE KEMBLE

For Saturday, September 18

Very propitious conditions prevail on this day, according to the strong position of the "major benefic" by mutual aspect to the planet bearing rule over business, trade tranzactions, and particularly over all pertaining to writings, publishing, advertising, and promotional enterprises. New and very lucrative contracts and agreements are encouraged, and also speculation and all affairs of chance or hazard. Friendships thrive, especially with the young.

Those whose birthday it is are on the threshold of a flourishing year in business as well as in cultural lines, especially those in which writings, advertising, publication and promotion figure. It is a propitious time for renewing contracts and agreements, with the element of popularity and friendly interest bearing influence. Speculative and hazardous enterprise, such as sports and gaming, likewise may prove profitable.

A child born on this day may be clever, dependable and ambitious, with marked talents in connection with writing or publicity. Its friendly, kindly, and gracious nature will be a contributory factor to its success.

T. A. COUGHLAN IS RE-APPOINTED HYDRO SECRETARY

HASTINGS, Sept. 17. — T. A. Coughlan was re-appointed secretary of the Hastings Hydro-Electric Commission at a salary of $175 per year at a postponed meeting of the commission held in the council chambers on Wednesday night with all members present.

Mr. Coughlan's new salary is an increase of $20 per year due to added work for the secretry. His work now is to include a yearly financial statement in detail similar to what would be required of an auditor by December 15. Dr. W. E. Wilson moved the motion for re-appointment and was seconded by H. G. Fairman.

The rebates promised to subscribers on their last bill was not carried out. The chairman, W. Fowlds, had countermanded the order to pay as the secretary said there were not sufficient funds in the bank to cover. The rebate, however, will be forthcoming with the next accounts sent out.

During the discussion of low voltage in some sections of the village, Dr. W. E. Wilson said there might be a shortage of power in the eastern district. Reeve Fairman declared he had made enquiries of the local maintenance man, E. M. Hess, who stated there was an abundance of power to supply the village and rural lines. Mr. Hess confirmed the reeve's statement.

Mr. Hess reported to the commission that a meter at the railway bridge was out of order and they decided to have it sent to Belleville for repairs. He also reported much damage to the rural lines at Westwood and that he had spent considerable time in effecting repairs.

It was moved by Dr. Wilson and seconded by Reeve Fairman, that the cottagers be requested to notify the meter reader, Mr. Hess, when they are closing up their cottages in the fall in order that the meters be given a final reading. This will be carried out by letter.

The following accounts were read and passed: E. M. Hess $37.50, $1.80, $1.20, $6.75; July power account $33.63; Hydro account $270.27; Bell Tel. Co., $2.73; T. A. Coughlan, 12.50; I. Bond, $2.75.

KIWANIS CARNIVAL HELD IN ARMOURIES DRAWS BIG CROWD

Willing response to a worthy cause was seen in the large crowd that found its way into the Armouries on Thursday evening for the opening of the Kiwanis Carnival and 'Produced-in-Peterborough Exhibition.'

Tonight with a car being given away in the final hour of the Carnival and a popularity contest to be decided, it is anticipated the crowd will be even larger, and the members of the Club are hopeful the final result will show a substantial credit balance to be used in their service work among the city's underprivileged children.

When he drew for the special door prize that was awarded last night, His Worship Mayor George Macdonald was accompanied to the balcony by Archie B. Gates, general chairman of the show, on whose capable shoulders much of the detail work devolved. "Dick" Lush did the announcing and declared Miss Marjorie Buller, 272 Simcoe Street, winner of five dollars in cash. A handsome radio was won by Miss Edith Hall, 16 Indian River Drive, Toronto.

Manufacturers and other business organizations lent wholehearted support to the effort and mechanical working exhibits and the display of manufactured goods was generally conceded to be the best yet in a long series of similar fairs sponsored by the Club.

Among those who had booths apart from the usual games and fortune-telling booths run by Kiwanians and their friends, were: The De Laval Company, A. Wander, Limited, Watson Tire and Radio Company, the Canadian General Electric Company, Chown Hardware, Peterborough Canoe Company, Peterborough Lumber Company, Scarfe's Paints, Hamilton Furs, Peterborough Business College, the Ventilating Shade Company, Playmor Sports, Western Clock Company, Peterborough Horticultural Society, Robert Neil Ltd., J. H. Bell (a hand loom), Dominion Woollens and Worsteds, Limited, the Individual Mausoleum Company, Harold R. Scott Lumber. Booths were manned by the following Kiwanians and other volunteers: Bingo—Carl S. Browne, Tom Mark, H. Chown, Vern Morphet, Tucker, John Comstock, Percy Bond and Mowry. Blankets—W. A. Richardson, Herb Cranford, D. Fitzgerald and H. McCannan. Groceries—Bill Moorhead and Bill English. Candy—L. J. Pettit. Novelties—President Al Sharpe and Dick Lush. Money game—Laurie Mitchell and Wilf Hardill. Fruit—H. R. Scott, Ryan, J. W. Pierce, Wilson McCreery, Fred Johnston, Peck Barber and Matthews. Special raffles—Dr. C. M. Scott and Dr. C. B. Wallis. Car tickets—Ivan Lillico. Refreshments—Bill Ovens, J. A. McKone, Cliff Hall, Neil Warrander, Jack Lewis, Soares—Charles Saunders, Leslie Unitt, Martin Chenhall.

Hill Climbing On Motorcycles

Professional motorcycle hill climbing is planned as a Thanksgiving Day attraction here by members of the Lions Club and Kawartha Motorcycle Club.

Following the success of the recent motorcycle track meet and in view of numerous requests for another program of similar type, the members of the two clubs decided on the hill climbing event at a joint meeting on Thursday night, it was announced.

The program will be staged at Nassau rain or shine it was decided, and the star performers will be Percy Mann of Toronto, runner-up to this year's champion hill climber and himself holder of the title in 1932-1934, and other professional and amateur riders.

Moscow, Russia, recently held an all-night carnival in its Central Park.

The Red Patch Club

WILL NOT meet on FRIDAY, SEPT. 17th, as the ARMOURIES are in use by the KIWANIS for their CARNIVAL. The CLUB will meet FRIDAY, SEPT. 24th.

HARVEY STAUNTON, President.

Opportunity Wanted

Young man experienced in sales and office, with financial backing, desires to invest in a going concern, or to investigate meritorious propositions where his services could be utilized.

WRITE BOX 170, EXAMINER

Extra Bus Service

LINDSAY FAIR

Friday and Saturday

Sept. 17 and 18

Leave Peterborough at 7.45 a.m.; 2.00 p.m.; 4.15 p.m.; 7.00 p.m.

Last bus leaves Lindsay 10.30 p.m.

McLENNAN COACH LINES

AGNES LOGAN GREEN

Has Resumed Teaching

TEL. 674

DON'T FAIL TO HEAR PEOPLE'S CHURCH (Toronto)

EVANGELISTIC GROUP

12 SINGERS

Musicians—Speakers

BETHANY TABERNACLE

Sunday

11 a.m. 3 p.m. 7 p.m.

KIWANIS KARNIVAL

AND

"Produced in Peterboro Exhibition"

WILL BE HELD IN THE ARMOURIES

TO-NIGHT, SEPTEMBER 17

Dodge Car Given Away—Popularity Contest—
Loads of Fun—Interesting Displays of
Peterborough's Industries

IN AID OF UNDERPRIVILEGED CHILDREN

Doors Open at 7.30 — No Admission.

Clip This Coupon – neatly – Deposit in the Box

placed at the entrance door to the Armouries, on Thursday or Friday evening BEFORE 8.00 o'clock. Everyone has an equal chance to win the special

$5.00 Door Prize

MY NAME IS .....

ADDRESS .....

Kiwanis Carnival Door Prize

CHINESE RUSH CRACK TROOPS TO NORTH FRONT

PEIPING, Sept. 17 (AP)—Chinese central government divisions were reported being sent to North China today to aid poorly armed regional troops and try to stem the Japanese advance to the south.

The main body of the Japanese force of 60,000 men effected the crossing of the Chuma River last night and pursued the Chinese rear-guard toward Chochow, the new Chinese advance base 40 miles south of Peiping.

The Japanese were striking the retreating eight divisions of Chinese provincial troops both in the front and on their right wing. The van of the sweeping 50-mile Japanese flanking movement was reported within eight miles of Chochow on the Peiping to Hankow railway.

The Chinese made a stand at the river but without artillery and airplanes were unable to halt the foe, heavy toll of the two Japanese advance regiments were taken, however, by Chinese machine gun fire as the moon silhouetted the Nipponese on the river bank.

68,000 On The Move.

Independent foreign advices reported two Central Government forces, totalling upwards of 68,000 men, were entering the 100-mile long concrete line from Tsangchow on the Tientsin to Pukow railway west to Paotingfu on the Peiping to Hankow railroad and along the banks of the Huto River.

Foreign military experts believed the central and western portions of the line were already manned by troops of Gen. Shang Chen's 32nd National Army, composed of the 108th and 112th Divisions of the line and the 5th and 13th newly organized divisions.

Troop trains were speeding Gen. Yu Hsueh-Chung's 51st Army of two divisions into trenches on the eastern flank at Tsangchow, 60 miles south of Tientsin.

The Japanese attack south of Peiping was expected to drive Chinese regional troops back to this line before the end of a week, placing the Japanese face to face with an entrenched enemy of superior strength.

Canadian Arrives At British Trade Union Congress

Carl E. Berg, of Calgary, delegate from the Trade and Labor Congress of Canada, to the British Trades Union Congress at Norwich, Eng., is shown (ABOVE) being greeted by John B. Haggerty, of the United States, president of the International Brotherhood of Bookbinders (LEFT). Mr. Berg was chairman of the Resolutions Committee of the Trades and Labor Congress of Canada in Montreal last year. At the British congress a plea was made for a greater defence program against unemployment, poverty, malnutrition and disease.

Cattle In Chicago Hit 17-Year Top

CHICAGO, Sept. 17—(AP).—The highest cattle price in 17 years — $19.10 per hundredweight—was established in yesterday's livestock market.

Packers paid this new top for 25 head of choice grain-fed steers, most of which originated in Iowa. Not since $19.25 was paid in January, 1920, has any price like today's peak been paid in Chicago.

Scarcity of well-finished cattle and high prices from other slaughter animals were reasons for the demand for high-priced steers.

MILLBROOK

W.A. LAYS PLANS FOR FOWL SUPPER

MILLBROOK, Sept. 17.—The opening meeting of the Women's Association of St. Andrew's church was held on Wednesday, Mrs. W. A. O'Brian extending the hospitality of her home for the gathering.

The chair was taken by the vice-president, Mrs. Percy Stinson, in the absence through illness of the president, Mrs. P. I. Bentley. Miss Duncan presided at the piano.

The treasurer, Mrs. J. McKnight, gave a report of the dinner and tea served on July twelfth, the receipts totalling $116.18; expenses $26.87; balance on hand $91.23. Reporting for the parsonage committee, Mrs. Stinson brought to the attention of the meeting a request for lights to be installed in the shed and garage, of the parsonage, and on motion the request was granted.

The new business was concerned with the annual fowl supper, to be held on Tuesday, October 19, the ladies preferring this means of adding to their funds, rather than a canvass for subscriptions in money. Miss J. Sutton, Mrs. Bentley and Mrs. Stinson will look after the purchase of the fowl, and the program arrangements were left in the hands of Mrs. F. A. Kidd, Mrs. H. W. Johnston, and Miss Burnham.

Canvassers appointed included: Mrs. Arthur Fallis, Mrs. Edgar Fallis, Mrs. D. Lunn, Mrs. J. McKnight, Mrs. Hoss Edmunds, Mrs. H. J. Armstrong, Mrs Stinson, Mrs. F. A. Kidd, Miss Sutton, Mrs. A. Coulter, Mrs. H. A. Earl and Mrs. Larmer.

The invitation of Mrs. Kidd to hold the October meeting at her home was gratefully accepted, and following the benediction in unison, a social hour was enjoyed during which the hostess and Mrs. J. H. Might served homemade candy.

Bodies Shovelled Up With Debris By Street Crews After Bombing

VICTORIA, Sept. 17—(CP). — An eyewitness of the aerial bombardment of Shanghai last month told of seeing human bodies shovelled up with debris by street crews after the attack.

Mrs. Tena Hart of Roy, Wash., who arrived here yesterday aboard the American mail liner President McKinley, said she was in the Palace Hotel when the building was struck by a bomb August 14. "All on the sixth floor were killed outright," she said.

"The second bomb struck on the street outside the hotel and within two minutes the lobby was filled with moaning of dying people, some with arms or legs blown off.

"In the street I saw a headless body and close by was another body, cut in two, with the head of the poor unfortunate still moving. Then came the rain and the street literally ran with blood.

"At night I saw parts of bodies shovelled up with debris by the street crews. I shall never forget the horrors.

"I saw 300 coffins with the tops off, laid side by side and row on row on the race course for identification."

C.E.S. OF LILY LAKE HEARS FINE TALK

(Examiner Correspondence.)

LILY LAKE, Sept. 17. — Members of the Christian Endeavor Society held a splendid meeting, full of inspiration and well attend, on Monday evening, at which a feature was the address given by Rev. Mr. Young of St. Andrew's United Church, Peterborough. Rev. Mr. Young, who was introduced to his audience by Miss Helen Rowland, vice-president of the society, spoke on "Friendship."

A short devotional period was in charge of Miss Alta Wilson, president of the society, and the scripture reading, Cor. 3:13-14; Ephes. 4-28, and Thess. 3:10-13, was read by Cecil Hancock. The topic, "Every Man Has a Task and Every Man To His Task, was given by the president.

Other program numbers were a delightful Hawaiian instrumental by Allan Boate; also a pleasing Hawaiian duet by Helen Rowland and Rhea Wilson. Miss Dorothy Rowland acted as organist for the meeting.

Duce's Son Probe Hollywood Movies

NAPLES, Italy, Sept. 17 (AP). — Vittorio Mussolini, 20, his full face beaming, sailed today for New York and, eventually Hollywood, to find out what makes the movie business tick. With him was Hal Roach, his associate in a new Italian motion picture company.

Vittorio's younger brother, Bruno, and many notables were on hand to see him off.

His friends told something about the new movie company which he heads.

Capitalization is $2,000,000 of which Roach is putting up $1,000,000. Vittorio and his friends are furnishing $800,000 and a Rome bank the rest.

SPURNED, SUICIDES

MONTREBAL, Sept. 17—(CP). — Spurned in attempts to court a young woman, Armand Audette, 24, shot himself fatally last night. The police report said Audette called on Angeline Mastropolo, 22, a next-door neighbor, to make himself acquainted and fired a bullet through his head when refused a request to take the girl out. The incident occured at the top of the stairway leading to the Mastropolo residence.

Italian Soldiers Back From Spain

Il Duce may not have a regular army fighting with the Rebel forces in Spain, but numerous Italian soldiers are aiding General Franco against the Loyalist government. The Italian soldiers (ABOVE), wounded and sick, are shown upon their return to Italy on the S.S. Gradisca. Mussolini, smarting under the alleged snub given Italy by the Nyon accord, is said ready to send an army of 100,000 men to Spain with the necessary equipment to smash the Loyalist forces.

CAMPBELLFORD

FIRST MINISTERS SUBJECT OF PAPER

(Examiner Correspondence.)

CAMPBELLFORD Sept. 17.—St. John's W.M.S. held their September meeting on Tuesday afternoon with the president presiding.

Following the devotional portion of the program and treasurer's report Mrs. E. C. Roberts gave a short and interesting talk on Stanley Jones book, "Victorious Living." This was followed by prayers by Mrs. McKelvie, Mrs. Forde, Mrs. Malcolm, Mrs. Palliser, Mrs. Sykes, Mrs. Free, Mrs. Nearle and Mrs. Roberts.

Thank you letters for the flowers were received and read by the secretary, after which the study book, 'A New Church Faces A New World' was taken up. A splendid description of the study book for the meeting "How Did Our Church Start" was given by Mrs. Hammond and this was followed by a paper on two of the first ministers, Major George Neill and John Black. This paper was given by Mrs. Bushner.

The study class will be resumed again on Sept. 24th at the home of Mrs. George Kingston.

The meeting closed with the hymn "O God our help in ages past," and prayer by Mrs. Hammond.

MODERN MAGIC

Houdini himself would have taken his hat off to our Fender Repair experts. Worst banged and battered jobs—fenders and bodies—come to us daily disfigured so you'd say they never could be repaired. But soon they're on the road again—without a sign of their old injuries. Bring your car here.

Sugden & Shadgett

Body and Fender Repairs
COR. SHERBROOKE and WATER STREETS

MILLBROOK

Citizenship Night Held By Y.P. Union

(Examiner Correspondence.)

MILLBROOG, Sept. 17. — The opening meeting of Young Peoples' Union after the holiday season, was held in the basement of St. Andrew's church on Tuesday evening, with the convenor of the Citizenship Department, B. B. Dawson, who holds a like office on the Conference Executive, in charge.

Soft music, with Phyllis Kidd at the piano, preceded the call to worship, with the leader and Johnston Rowland taking the devotional period. A Peace project is being studied by the young people, and the times' topic, "What is true Patriotism?" was taken up by Mr. Dawson in an informative and thought-inspiring manner.

A feature of peculiar interest was the report of the summer school at Oak Lake brought by one of the delegates, Bernice Smith, who particularly noted the stress placed, in the school sessions, on the necessity for each department head in the Young People's Unions taking the special course of study covering the work of his or her department. In Conference officers this is obligatory.

A recreation hour closed the program, with a story told by the leader for the evening, and the whole brought to a conclusion with the benediction.

CONSERVATIVE COMMITTEE ROOMS.

Committee rooms for Mr. Lancaster's supporters have been opened at 376-378 Water street, where information in regard to the Voters' Lists, etc., may be obtained.

Men's Committee Rooms—Telephones 3014-3015.

Ladies' Committee Room—Telephone 3018.

—CONSERVATIVE VICTORY COMMITTEE.

For Sale By Tender

Tenders will be received by the undersigned up to noon on the 25th September 1937, for purchase of the chattels and business of L. A. Picard, operated under the name and style of "J. John the Tea Man" and including about three hundred names of customers, also a Nash Coupe (1929). Chattels may be seen at convenient hours at 360 Simcoe street, Peterborough.

W. R. MORRIS,
Trustee,
375 Water Street, Peterborough.

NO PRESENT SIGN U.S. BAN ON COTTON TO JAPAN, CHINA

WASHINGTON, Sept. 17 (AP)—High government officials passed along the word to-day that there is no present prospect of an embargo on United States cotton shipments to Japan and China.

Question of whether cotton should be adjudged an implement of war—and automatically banned as cargo for government-owned vessels—is up to the Munitions Control Board, they said.

That board, it was specifically added, has undertaken no study which could lead to such a decision.

Commerce Secretary Roper spoke yesterday of a survey by his Department to determine what part the staple is playing in the Sino-Japanese conflict. Cotton can be used in the manufacture of munitions.

Roper's remarks brought immediate reaction among exporters, who sold $54,826,000 worth of cotton to Japan and $570,000 worth to China in the first seven months of this year.

Exporters have been perturbed by the problem of how to dispose profitably of this year's bumper cotton crop, much of which must be sold in foreign markets.

President Roosevelt's decree that government-owned vessels can no longer carry implements of war to the two countries named no raw commodity.

His list of contraband did specify aircraft. This led to discussion by the Maritime Commission of the case of the government-owned Wichita, a freighter refueling at San Pedro, Calif., on its scheduled trip with 19 airplanes consigned to China.

The commission at a secret session yesterday decided to withhold any announcement as to whether it will halt the freighter at San Diego, Calif.

Crew Ask War Bonus

SAN PEDRO, Calif., Sept. 16 (AP)—The China-bound freighter Wichita, laden with 19 bombing planes, anchored in the roadstead here today and crewmen asserted her war cargo would be discharged before the craft resumed its journey.

Port officials and the American-Pioneer Lines refused to say whether the recent arms embargo by President Roosevelt would be applied to the Wichita.

In addition to the 19 Bellanca bombers, all equipped with machine guns, the vessel has barbed wire and scrap metal consigned to China.

Crew members announced they would not proceed unless paid a war bonus of $250 each. Anchorage of the Wichita in the roadstead for refueling instead of at San Pedro docks was interperted as a move to circumvent a possible sit-down strike.

The Wichita came here from Baltimore with an east coast crew. Clarence Hunt, executive secretary of the Southern California district council of the Pacific Maritime Federation, said local unions would not supply replacement if the crew quit.

The council is "prepared to carry out the president's wishes to the letter," Hunt said.

Lion Cubs Meet Photographer

Although they made their debut into this vale of tears at the Bronx, N.Y. Zoo this summer, this is the first time the twin babies born to "Judy", young African lioness, have been placed on the spot by the camera. At TOP, the twins, King and Queenie, appear frankly curious about the strange eye that stares at them so glassily, so (centre), King (or is it Queenie?) runs to tell mama all about it; whereupon (lower), mama gathers in her babies and snarls defiance at the black box with the staring eye and displays such an array of dental menace that the photographer suddenly remembered an important appointment.

Counts Jobless

John D. Biggers, ABOVE, president of the Toledo Glass Company, who has been asked by President Roosevelt to direct the work of taking a census of the United States' unemployed. President Roosevelt, under congressional authority to act as he saw fit, has suggested that Biggers use a voluntary registration system rather than an attempt at a census of the entire population.

MARANGONI'S
For
Shoe Repairing
FREE CALL AND DELIVERY
'PHONE 2799
285 GEORGE ST.
(Opposite Grand Opera House)
MAIL ORDERS PROMPTLY ATTENDED TO

Major Snelgrove Passes In Toronto

TORONTO, Sept. 16 (C.P.)—Major Harold P. Snelgrove, 48, prominent Toronto Liberal, died here yesterday. He was born in Cobourg, Ont., and went overseas with the 10th Battalion, Canadian Expeditionary Force. In 1918 he took the 32nd Battalion of Calgary to England.

Major Snelgrove twice contested provincial ridings here for the Liberal Party and was president of the Toronto Liberal Association in 1935. For five years after he was military supervisor of Byron Sanitarium, in London, Ont.

BUILD CLYDE BRIDGE

GLASGOW — (CP). — The City Council will build a new bridge across the Clyde at Finnieston at a cost of more than $3,000,000. Purchase of property on the bridge site has already cost $2,500,000.

TWEED DRIVER IN TRUCK SMASH

(Examiner Correspondence.)

TWEED, Sept. 17.—Michael Meraw, Tweed, was taken into custody and detained at the police station on Wednesday night, following a motor accident at O'Brien's Bridge late Wednesday afternoon. On Thursday morning, Meraw appeared before H. B. Wilson, local Justice of the Peace, charged with reckless driving, under Section 24, of the Highway Traffic Act.

Motorcycle Patrolman Sam Ervine investigated the accident and found that a motor car driven by Meraw, had collided with the rear end of another automobile driven by J. Campbell, Port Hope, on O'Brien's Bridge, causing considerable damage to both vehicles.

Meraw was permitted his liberty, after appearing before the Justice of the Peace Thursday, upon bail to appear in local police court on Friday.

Mr. Roy Grier, Arden, suffered painful injuries while cranking the highway grader. The grader was in gear and it ran forward, pinning Mr. Grier between the radiator and the garage. He was there some time before he was found by Mr. Morrison, who at once summoned help, and the grader was pushed back by a gang of men. He was rushed to Perth Hospital, where it was discovered he had several ribs broken and severe internal injuries.

JARROW YARD BUSY

JARROW, England — (CP). — Keels of three warships were laid down almost simultaneously in a Jarrow shipyard. The vessels are the cruiser Naiad, 5,390 tons and the destroyers Kelly and Jervis, 1,680 tons each.

On State Business

Jimmy Mattern, noted American flier, is shown leaving the Soviet Embassy at Washington after reporting on his search for six Soviet airmen lost in the Arctic. Mattern searched the polar wastes for seventeen days in a vain attempt to locate the men, who disappeared on a Moscow-U.S. flight over the North Pole.

OTTAWA TO PLANT 6,000,000 TREES ACROSS PRAIRIES

OTTAWA, Sept. 17.—During the present year 2,000,000 trees will be planted in the three Prairie Provinces under the farm rehabilitation program, and 4,000,000 trees will be distributed through the ordinary channels. This afforestation is part of the large, long-range plan for checking the ravages of soil drifting and helping to conserve moisture.

For thirty-six years Western farmers have been aided by the Federal Government in establishing desirable shelter belts of trees and hedges, expert forestry advice, and supplies of tree seedlings being provided free from the two nursery stations in Saskatchewan. In that period over 145,000,000 tree seedlings and cuttings have been distributed to 55,000 farmers, and under the rehabilitation program this service is being extended.

Plant Shelter Belts.

Field crop shelter belt associations have been formed and comprise groups of farmers located on neighboring farms who have undertaken, with Government aid, to plant shelter belt on their crop land, the belts being spaced to enclose from twenty to eighty acres. The aim is to provide a check on high winds, rapid evaporation and loss of snow cover. This purely experimental work will require at least ten years to test its efficacy.

In the last fiscal year $750,000 was appropriated by Parliament for prairie farm rehabilitation, and an additional $434,420 which was really an unexpected sum from the previous year, was voted for large-scale water development works and for the present fiscal year the sum of $2,000,000 has been voted by Parliament for farm rehabilitation.

Successive draughts have forced the western farmers to adjust their cropping practices to make better use of the limited supplies of soil moisture have driven them to prevent soil drifting and repair its ravages, to retire some submarginal land from agriculture and to provide against future recurrence of drought conditions and build up reserves of feed and seed on private farms.

Before the end of the present week it is expected that Hon. James Gardiner, Minister of Agriculture, will make known what progress is now being made on the rehabilitation program, what further extensions of this may be needed and what results may be looked for from the long range policy now in operation.

Move To Expand Sales.

Next week it is believed the Minister will be in a position to show that all the attention of the Government has not been directed toward the western drought problem, although because of its intensity it demanded and received immediate treatment. The eastern half of the country has continued to be highly productive and important work has been done this summer in exploring British and foreign markets and devising means of expanding the sales of meats, dairy and other products.

Later in the year it is expected the Royal Commission inquiring into wheat marketing will submit its report and in time to be considered before Parliament is ready to debate it. Because of extraordinary conditions the Wheat Board will not be required to operate in connection with this year's crop, but it is practically certain the commission will report against the scrapping of that board's machinery. More important will be its findings about market conditions in Europe and the extent to which the self-sufficiency policy of the Continental countries forms a barrier to expanded Canadian wheat exports.

BANCROFT

Friends of Bill Davy, son of Mr. and Mrs. George Davy, are pleased to learn that he is progressing favorably in the Red Cross Hospital, following a serious illness.

Miss Mona Rouse left Sunday for a two weeks' vacation, visiting Toronto, Detroit, Chicago and New York City.

Mr. and Mrs. Daniel Bronson and daughter, Pauline, have returned home after attending the wedding of the former's brother, Charles, in Trenton last week.

Mr. Thomas McCabe of Detroit left Sunday after a few days in town the guest of his sister, Mrs. Alex. Munro.

Miss Claire McAlpine has gone to Belleville to attend the Ontario Business College.

Mrs. Morris Gorman has returned to her home in Toronto, following a vacation, the guest of her sister, Mrs. E. George.

Mr. and Mrs. William J. McCaw of Belleville have returned home after attending Bancroft Fall Fair on Friday last.

Miss Alexa Kemp, R.N., of Toronto, is a visitor in town, the guest of Mrs. E. Kennedy.

Mr. and Mrs. A. Munro motored to Campbellford to attend the funeral of the latter's aunt, Mrs. Jane McCann, on Friday last.

Messrs. John and Joseph O'Brien of the Town Line attended the funeral of their sister, Mrs. Jane McCann, in Campbellford last week.

Mrs. Grant Gordon was hostess on Wednesday at a kitchen shower in honor of Miss Edythe Towle, whose marriage to Mr. Donald Munro takes place on Thursday next.

Rev. and Mrs. G. Hope Swayne, accompanied by their three children and Miss Eileen Deady of Maynooth, have returned to their home in Tweed after spending a two weeks' vacation at their cottage on Trout Lake.

Born: To Mr. and Mrs. Simon E. Green of Maynooth, at the Red Cross Hospital, Bancroft, on Friday, September 10, a son.

A crowd of about twenty-four hundred attended the annual Bancroft Fall Fair on Friday last. The major attraction was the many amusements offered by Jackson's Midway.

For swinging a cat by its tail James Guerin was fined $50 in Clerkenwell, England.

Mattern Reports

Anthony Eden, British Foreign Secretary, and one of the leading figures at the recent Nyon conference, is shown (ABOVE) as he rapped on the prime minister's door at 10 Downing St., London. Presumably visiting the premier to discuss matters of state, Eden carried Great Britain's views on the Mediterranean crisis to Switzerland and was instrumental in having the nine-power accord put into effect.

NORMAL SCHOOLS REMAIN CLOSED

TORONTO, Sept. 17 (CP) — Dr Duncan McArthur, Ontario Deputy Minister of Education, today announced the Department of Education had decided normal schools would not open before Sept. 28 in view of the infantile paralysis epidemic. He explained no definite decision was made yet for opening of the schools even on Sept. 28.

TROUBLE FOR NOTHING

MELBOURNE — (CP). — Honor among thieves may no longer exist but humor still lives. After opening a safe despite a notice "Books and Documents Only—No Money Here," thieves left a card, "Sorry, We Didn't Believe You."

1 lge Pkg. Oxydol 3 bars Calay Soap 28c
4 bars Carbolic Soap 11c
Strawberry or Raspberry Jam, large jar 25c
Pitted Dates, 2 lbs. 25c
Peas, 3 cans 25c
Clark's Soups, 3 cans 25c
Clark's Ketchup, 2 bottles 25c
Muffets, 2 pkgs. 19c
Weston's Fancy Mixed Biscuits, lb. 15c
Snowflake Ammonia, pkg. 5c
Sliced or Crushed Pineapple, can 10c
Clark's Tomato Juice, Large cans, 3 for 25c
Bartlet Pears, 6-qt. basket 45c
Peameal Bacon, lb. 29c
Peameal Rolls, lb. 25c
Shoulder of Lamb, lb. 10c
Legs of Lamb, lb. 19c
Loin Lamb Chops, lb. 19c
Baby Beef Oven Roast, lb. 17c
Baby Beef Pot Roast, lb. 15c
Baby Beef Rib Boil, lb. 10c
Fresh Cut Spare Ribs, 2 lbs. 23c
Fresh Cut Neck Bones, 6 lbs. 25c
Fresh Sliced Bacon, lb. 23c
Shortening, 2 lbs. 25c
Creamery Butter, lb. 28c
We have the finest qualities for the lowest prices in the city. Every day a Bargain Day.
Harrison's Marketeria
PHONE 725
WE DELIVER

Does Your Roof Leak?
Stop it with a coat of Asphalt Roof Coating. Price in 1 gallon cans 75c
ROOFING
We carry Gold Coin Roofing in 1 ply, 2 ply and 3 ply, at 1.79, 2.15 and 2.55 roll
Gold Coin is a Roofing of good, reliable quality.
Pratten Hardware
(Next Door to Toronto Bank)
396 George St. Phone 2710

LIBERAL COMMITTEE ROOMS
445 GEORGE ST.
(4 DOORS NORTH OF BROCK ST.)
Revising officers sit Peterborough City September 18th, 20th and 21st. No one can vote unless name on Voters' List. If not sure call in or 'phone.
YOU ARE CORDIALLY WELCOME
Phones 3681 and 3682
E. L. SACKVILLE, Campaign Chairman
W. H. MELLIS, Secretary

Feel JUMPY?
Nervous, and irritable? Most ordinary cases of constipation are relieved by eating Kellogg's ALL-BRAN regularly. Try it!
Keep regular with Kellogg's ALL-BRAN

Your FURNITURE DOLLAR Does DOUBLE DUTY Here
MORE for Your Money in EVERY Way!
We guarantee MORE for your Money! More Value! More Assortments! More time to pay for your purchases on our liberal Term Paln! NOW is the time to buy—and McBride & Franks is THE PLACE to come to FIRST!

CHESTERFIELD SUITES
MODERN IN DESIGN
We have a splendid showing in this line. All the latest styles in a large variety of covers in all the newest color combinations. In two and three piece suits. Prices range from ..... 42.50 to $169 Per Suite
On Saturday, Sept. 18th we will have a factory representative on our floor with a full line of photos and a complete range of covers to show in case something different is wanted from what we have in stock.

BEDROOM SUITES
Choice of 38 different designs in beautiful walnut veneers with round, oval and shaped mirrors. Suites include four pieces. Vanity dresser, chest of drawers, full size bed and bench. Prices range from, per suite 55.00 to $135

DINING ROOM SUITES
In walnut and solid oak, nine pieces. Buffet, china cabinet, table and six chairs. All new designs. Prices range from ..... 79.00 to $159

STUDIO COUCHES
This popular and serviceable line is more in demand every day. We are showing different styles and covers in designs and colors to suit almost any room. Spring filled mattress and cushions. Some have backs and arms with wardrobe. Others with backs only. Prices range from ..... 27.50 to 65.00

Clearance of Large Size Insertion Trim Window Shades
We have discontinued this line and our balance of stock to clear at away less than cost prices.
1 only combination, green and white, sizes 56 inches by 6 ft. Reg. 6.50 for 3.25
1 only combination, green and white, Sizes 52 inches by 7 ft. Reg. 5.00, for 3.00
2 only combination, green and white, Size 47½ inches by 7 ft. Reg. 4.25, for 2.75
2 only combination, green and white, Size 47½ inches by 6 ft. Reg. 4.00, for 2.50
2 only combination, green and white, Size 45 inches by 7 ft. Reg. 3.75, for 2.25
3 only combination, green and white, Size 45 inches by 6 ft. Reg. 3.50, for 2.25
2 only combination, green and white, Size 41½ inches by 7 ft. Reg. 3.25, for 2.00
3 only combination, green and white, Size 41½ inches by 6 ft. Reg. 3.00, for 1.75
1 only combination, green and white, Size 37 inches by 6 ft. Reg. 2.25, for 1.35
2 only plain white, Size 45 x 7, Reg. 3.00, for 2.00
1 only, plain white, Size 41½ x 6, Reg. 2.50, for 1.50
2 only, plain cream, Size 47½ x 6, Reg. 3.00, for 2.00
1 only, plain cream, Size 41½ x 6, Reg. 2.50, for 1.40
1 only white, Size 27" x 4 ft. 6, Reg. 1.25, for 50c
1 only cream, Size 27" x 4 ft. 6, Reg. 1.25, for 50c
1 only green, Size 27" x 4 ft. 6, Reg. 1.25, for 50c
1 only combination, green and white, Size 27" x 4 ft. 6, Reg. 1.65, for 65c
These are all finished at bottom with fine insertion

BREAKFAST ROOM SUITES
Six pieces, buffet, table and four chairs. Some have leatherette seats, in walnut finish. Natural finish trimmed with red and enamel. Priced from 36.00 to 68.00

TABLE LAMPS
Large size with heavy pottery bases. Attractive semi-parchment shades. Reg. 4.50, for 2.98

FLOOR LAMPS
Five only, three light metal standards with assorted shades. Worth up to 10.00. To clear at, each 4.95

AXMINSTER ROOM SIZE RUGS
6 only heavy quality, seamless, neat conventional design, in tan groundwork. Size 6-9 x 9-0. Regular price 24.50, for... 19.75

AXMINSTER RUGS
2 only, best quality tufted, seamless, floral and Oriental designs. Sizes 6-9 x 9-0. Regular 48.50, for 32.50

CONGOLEUM RUGS
(Discontinued Patterns)
Seven designs suitable for any room in all sizes. Guaranteed Gold Seal at reduced prices.

CURTAINS
Nottingham Net Curtains — Two neat designs, made with heavy thread bordered. Ivory shade. Sizes 30 x 2¼ yds. Reg. 1.25, for pr. 79c
Nottingham Net Curtains — Heavy weave, neat design with plain border. Ivory shade. 36 x 2¼ yds. Reg. 1.50, for, pair 1.29
Nottingham Curtains and bungalow weave. Large size. Choice of two neat designs. Ivory shade. Size 45 x 2¼ yards. Special at, pair 4.75
Frilled Curtains—Marquisette in neat dot design. Valance at top and tie backs. White and ivory shades. Size 36 x 2¼ yards. Regular 1.50, for 98c
Frilled Curtains in plain marquisette with wide frills and valance, complete with tie backs. Size 30 x 2¼ yards. Regular price 1.65, for, pair 1.19
Criss Cross Frilled Curtains—Fine marquisette in plain or with small dot, in white or ivory shades. Size 45 x 2¼ yds. Special at, per pair 2.25

DRAPERIES
Shadow Cloths, Chintzs and Cumberlain Prints — Heavy quality, suitable for drapes, cushions and slip covers. Large selection of designs and colors. Reversible. 48 x 50 inches wide. Regular up to 89c, for yd. 49c
Bungalow, Nottingham, Filet —A large assortment of designs in white, ivory and ecru, 36 to 50 inches wide. Prices from, yd. .... 19c to 1.00

Free Utility Gift Coupons Given With All Cash Purchases.
McBRIDE & FRANKS

Boston Bees And Buccaneers Help Giants Lengthen Lead

McKeshnie's Veteran Twirlers Thorn In Side To Rampaging Cubs

NEW YORK, Sept. 17.—If you're looking for an argument, step up to Bill Terry or Charley Grimm to-day and tell them baseball is a young fellow's game.

They've been combing aging Bees out of their hair for so long this season, that you'll be lucky if you get away with only an argument.

It'll be no thanks to Bill McKechnie's ancient stingers if either Terry's Giants or Grimm's Cubs wind up with the National League pennant.

Largely through the efforts of their old man pitchers, Jim Turner, Lou Fette and Danny MacFayden, the pennant race has been as tight, up to now, as a frankfurter and its skin. And virtually exclusively through the mound mastery of the two rookies and the comebacking MacFayden, the Cubs are now 3½ games behind the Giants, although the New Yorkers' favorite stooges, Pittsurgh Pirates, obliged as usual.

Tough Job For Giants.

However, while Cubs lost ground by dropping three-out-of-four to the Bees in their just-concluded series, there isn't much for the Giants to snicker about. For they have four games to play with the old fellows from the Hub during the last week of the season—and those four meetings are packed into two double-headers.

Yesterday, Turner chalked up his second win at the expense of the Cubs with a seven-hit, 7-0 shutout. At the same time, the Giants, behind Cliff Melton's classy six-hit elbowing, trounced their cousins from Pittsburgh, 3-0 to pick up a full game and leave the pennant race in this condition:

Giants—Won 82, lost 52. To play 20.

Cubs—Won 80, lost 57; behind 3½ games. To play 17.

Tribe Eliminated.

Yankees boosted their American League lead to 10½ games by taking Cleveland Indians, 8-0, behind Lefty Gomez's three-hit pitching. The outcome eliminated the tribe from the pennant race and left Lefty with his 19th victory. The second-place Detroit Tigers were handed a 7-6 defeat by the Washington Senators.

The Cardinals got back into the National League chase with a twin win over the Phillies, 6-2 and 8-1. The Dodgers and Reds split, Brooklyn taking the first game, 8-5, and dropping the nightcap, 5-1.

Harry Kelley's hit won his own ball game as he pitched the Athletics to a 4-3 decision over the Browns. The Red Sox and White Sox were idle.

Net Star Watches

Dorothy May Bundy, conqueror of Alice Marble, United States women's singles tennis champion last year, is shown in the stands at Forest Hill, L.I., eating ice cream while someone else does the playing. She was eliminated in the semi-final round.

Lawn Bowling

By HERB MARTIN

THERE ARE many signs coming to the front the last few days that make us believe our bowling days for the season of 1937 are numbered. The first sign was when we turned the clock back to standard time, and on that move it seemed to us we jumped right from the lap of summer right into the middle of fall and then we notice the thermometer is hanging around 40 and 45 deg. these mornings. But the climax came on Thursday when we were informed that the men's annual meeting will take place on Monday, Oct. 4, so our advice to the bowlers is this, grasp every opportunity you can to bowl, for the time each day is getting shorter.

THE LOCAL doubles games that were to have been played last night will be run off on Monday eve instead.... And we hope it warms up a little for to-night (Friday). We have only one more Friday night left in this month and to-night it is for the men's rinks.

ENTERS MINOR COMPETITION

BRISTOL, England—(CP).—Gloucestershire County Cricket Club has decided to enter a team in next season's Minor Counties Championship.

Bowling
K. of C.
Alleys
216 SIMCOE ST.
Will Be Open to the Public For the Coming Season
SATURDAY SEPT. 18TH 1.30 P.M.
Completely Renovated

O.A.S.A. SEMI-FINALS
Toronto vs. Westclox
RIVERSIDE PARK
Saturday, Sept. 18
3 P.M.
ADMISSION 25c

MIDNIGHT GRATTAN WINS AT LINDSAY

LINDSAY, Sept. 17.— Midnight Grattan, C. Sandrelli's black gelding from North Bay, won three straight heats to take first money in the 2.14 class of the harness racing program at Lindsay Central Exhibition yesterday. After finishing last in the first heat, Miss Gano, a black mare owned by F. Johnston, of Newmarket, won the next three heats to get first in the 2.27 class. Rain fell during the afternoon and made the track heavy and slow.

2.27 class:				
Miss Gano, F. Johnston, Newamrket	4	1	1	1
Weston Grattan, J. Sutherland, Peterborough	1	3	3	3
Miss McKinney, Grattan F. Eastman, Keswick	3	2	2	2
Miss Senator, Patch, H. M. Vanalstine, Port Hope	2	4	4	4
Times: 2.24½, 2.23¾, 2.23¼, 2.25.				
2.14 Class:				
Midnight Grattan, C. Sandrelli, North Bay	1	1	1	
The Admiral, C. B. Lawrence, Durham	2	2	3	
Susan Hall, J. E. Burns, Brockville	4	3	2	
Worthy Widow, C. W. Hodgson, Haliburton	3	4	4	
Times—2.15¼, 2.17, 2.20¼.				

Because of the replacement of 1,000 gallons of milk, which turned sour during a thunderstorm, the liner Berengaria was delayed 45 minutes at Southampton, England.

Four Title Fights On One Card

These eight boxers are to meet in an all-star championship card September 23 in New York. Seated, Left to right, they are: Sixto Escobar, Puerto Rico; Lou Ambers, Herkimer, N.Y.; Barney Ross, Chicago; Marcel Thil, Paris, France. Standing, Left to Right, the fighters are: Harry Jeffra, Baltimore; Pedro Montanez, Puerto Rico; Ceferino Garcia, Los Angeles and Fred Apostoli, San Francisco. Escobar is bantamweight champion; Lou Ambers, the lightweight champ; Barney Ross, welterweight. Marcel Thil is the French claimant to the European middleweight title.

Ring Expert Picks Mons. Thill To Outslap Apostoli At Show

Lightweight Title Should Change Hands From Mantell To Pedro Montanez

By BILL BRAUCHER
Central Press Canadian Sports Writer.

NEW YORK, Sept. 17.—Emerging from total seclusion after having picked Joe Louis to flatten Tommy Farr in the first round, your operative proves he is a man who can take it by selecting to-day the winners on the card of champions to be presented Sept. 23 at the Polo Grounds in New York.

Only one bout, I think, offers an element of doubt, the one bringing together Marcel Thil and Fred Apostoli, middleweights. Thil may or may not outslam Apostoli. It should be very close, but I pick Thil. The championship is not involved (as advertised) in this fight, however. The recognized champion is a fellow named Freddy Steele.

The lightweights title should change hands when Pedro Montanez hurls himself against Lou Ambers. The mighty mite from the tropics has been coming up rapidly, while Ambers seems to have faded from the form he showed two years ago. This one ought to be a great fight, both boys being very active in there throwing punches. In the trade, Montanez, hitting harder than Ambers, may score a knockout. I'd guess he wouldn't lose more than two pounds to the Herkimer Hustler. They have only to repeat their non-title meetings of last spring for these words to come true.

Harry Jeffra of Baltimore will try to grab the bantamweight crown from Sixto Escobar, another little terror from the tropics, and I don't think the Baltimore biffer is going to have much luck this time. Jeffra has won two decisions over the champion in no-title affairs, but with the title on the line, Escobar moves up several notches. Sixto has won five in a row since dropping the duke to Jeffra on what appeared to be one of his off nights, and is in splendid fighting trim.

Barney Ross knows how to beat Ceferino Garcia, and may be expected to do it again. The Chicagoan's form in non-championship fights must not be taken too seriously. He has a way of fooling observers when he is called upon to defend the title that is his meal ticket. Two years ago he defeated Garcia twice, and seems to have the boxing knowledge needed to turn back the fiery challenger.

CRICKET NOTES

The Peterborough C.C. play Oshawa in Oshawa to-morrow (Saturday), September 18. Start from Paragon at 12.30, and a punctual start is essential as Oshawa is still on daylight saving time.

Whitaker's have no match.

One Game Setback No Worry To Petes

Despite the fact the local Westclox seniors received a 7-1 setback at the hands of White Eagles, Toronto amateur softball association champions on Thursday, the Clockmakers are prepared to go down fighting or over the top with a bang in the second game here on Saturday. The series is intermediate 'A' and the winners will enter the finals for the intermediate title.

Saturday's game, which is called for 3 o'clock at Riverside Park should attract a large number of fans as this is the last team left in the running for summer sports. An exhibition game of the autumn classic, the famous rugby pastime, with the junior Toronto Argos was passed up by the Orfuns management to allow the softball team to play their game in the park.

O.R.F.U. Schedule

The following is the schedule of Central Ontario group of the intermediate O.R.F.U. Four team comprise the loop, Peterborough, Lindsay, Cobourg and Toronto Eastsides.

Saturday, Sept. 25.—Peterborough at Cobourg; Eastsides at Lindsay.

Saturday, Oct. 2—Eastsides at Peterborough; Cobourg at Lindsay.

Monday (Thanksgiving), Oct. 11.—Petes at Lindsay; Eastsides at Cobourg.

Saturday, Oct. 16.—Cobourg at Peterborough; Lindsay at Eastsides.

Saturday, Oct. 23—Lindsay at Cobourg; Peterborough at Eastsides.

Saturday, Oct. 30.—Lindsay at Peterborough; Cobourg at Eastsides.

(All games must start sharply at 3 p.m.)

Golf Notes

PETERBOROUGH GOLF CLUB.

The closing field day competitions will be held on Saturday, September 18, with sweepstake and driving contests. The competitions open at 1.30, followed by the annual closing banquet at 7 that evening in the clubhouse at which presentation of the year's trophies will be made.

FIGHT STOPPED WORK

CARDIFF, Wales—(CP).—When an employee of a Monmouthshire tin-plate plant took a radio to the works to listen to the Farr-Louis fight broadcast, several men stopped work. The radio owner was suspended, resulting in a sympathy walk-out.

Broadribb Signs Away Rights

Ted Broadribb (LEFT), is shown signing away his contract rights to Tommy Farr, the British fighter, who recently lasted 15 rounds with heavyweight champion Joe Louis. Michael Breitkopf, Newark attorney, who drew up the new contract, and Thomas "Babe" Culnan (RIGHT), Newark Promoter, and Farr's new manager, unless Farr objects too strenuously are also shown. The picture was taken in Breitkopf's office in Newark, N.J.

SPORTS DAY by DAY

Digging Up the Local Dirt With the Odd Chuckle or Two

SAD word comes from Kingston where in the opinion of some gentlemen amateur baseball is rapidly on the wan and it is expected that within a few years the once popular pastime will be no more. The few baseball enthusiasts who kept the club together are now talking of retiring while the present collection of players is not getting younger and there is not much young talent to replace them. Lack of a good ball park and the failure to develop boys in the minors are the two main causes for Kingston's present position. Years ago Kingston was famous for its minor teams that graduated players to the major teams, not only at home but in other cities. This summer only one minor team was operated and it only played a few games.

• • • • • •

A REVIEW of the Kingston situation brings to our minds the thought that in a baseball way, Peterborough is not much better off than the sister city. Every year our players are getting older, and there are no young baseball chasers coming up from the minor ranks to take their places. True, we can always import a few stars but that system is usually suicide in any sports organization. Herb Ralph has toiled for years in an effort to develop some minor players and for this work he deserves all the credit in the world, spending time and money, even working against great odds in the lack of response and encouragement he receives from the fans of this city. A home game is scheduled for his juniors, and about two score fans show up in the stands, most of them youngsters (in whose minds it is regarded as a crime to pay to get into a ball game, when a fence is right handy). All in all the take at the gate will amount to two bucks and six bits, and yet Herb Ralph is supposed to transport a full lineup of players around the circuit. He has been doing just this for the past two or three seasons and receiving but very little credit. One of these days we are going to be without any minor ball in this city which means that within a few years after we will be without senior ball. Now we believe it is the duty of parents of the student youth to encourage their children to take up sports, in any form, but principally in baseball, which is one of the cleanest of the outdoor pastimes. It seems to us that at the age of 14, a boy knows far more about rhumba, double shuffle or torso tossing form of entertainment at a nickel a hop than he does about goal posts or the home base.

• • • • • •

RETURNING to the baseball situation at Kingston, Toronto is looking on the Limestone city as a favorable place to locate a farm team as an entry in the Canadian-American league, in fact scouts from the Maple Leafs have been looking the situation over and only the lack of a good closed playing field is keeping professional baseball out of that city. Operated as a farm team professional ball probably could exist in this district if a few games were played in Napanee and Belleville but it is doubtful if enough interest could be aroused to conduct a steady schedule of games each week and attract crowds large enough to pay off operating expenses. Brockville and Ottawa had such small crowds this past season that they are not likely to return to the Canadian-American fold next year.

• • • • • •

EVER since our Auburns took the bur off the Oshawa Unionists in a sudden-death game at Lindsay, the fans from the Scugog town have gone nuts over the gutted stick game. According to one fan up there it gave the sporting populace a glimpse of the great Canadian game at its best and they gloried in it. And now some of them are wondering if the Town Fathers will do anything this winter in the way of helping bring this game back to its former popularity. There was a team in Lindsay about three years ago but the enthusiasm was not half as keen as that shown there in the playoff game this week. The Auburns play their first game of the provincial playdowns tonight when they meet the Cheltenham-Inglewood Combines at Brampton, the return game will be played here on Monday of next week.

• • • • • •

ACCORDING to the local rugby group schedule released today, the Orfuns play their first home game on October 2 against the Toronto Westsides at Riverside Park. The playing grounds will be busy for the next two Saturdays, (an invitation from the junior Toronto Argos to play an exhibition game here tomorrow had to be turned down due to the softball playoff game) and on the following Saturday, the soccer association are holding a field day. At the opening game of the rugby season, the prizes for which tickets have been sold during the past month or so will be drawn for and presentations made.

• • • • • •

THE Toronto Westsides will play all their games away from home, that is they will play two games here, at Lindsay and at Cobourg, unless other arrangements are made with the opposing club. Lack of support in Toronto is given as the reason for the Westsides to play outside their own city, the home team in each case giving them a money guarantee in order to meet operating expenses. In all games between the Lindsay, Cobourg and Peterborough clubs, neutral referees will be used, Bobby Armstrong of Toronto and one other. In the Westsides games, referees will be picked from each team. The Orfuns uniforms will be light red sweaters with black bands around the neck and arms.

• • • • • •

IN CASE you are interested in what age constitutes your peak in your favorite sport, Prof. Harvey C. Lehman, of Ohio University, has figured it out. The professor has based his conclusions after considerable research on a study of the records of 11 leading sports from the year 1916 to 1937. In individual sports such as prize fighting, he has covered the world's champions in their respective lines of athletic endeavor, and in hockey and baseball the records cover a stretch of 21 years. According to Professor Lehman's report to the American Psychological Association the age of greatest athletic prowess is 25 to 29, except in golf and bowling, when it is 30 to 34. The best single year for baseball in the professor's group was the age 28. But the average for both hockey and baseball was 25 to 29. After a perusal of the records of 133 world champion prize fighters, he has come to the conclusion that a fighter is at his very best between the age of 25 to 29. Bowlers were 30 to 34 and duck-pin bowlers the same. Golfers excelled from 30 to 34 (considering only the British and professional champions). The good professor offers more interesting information on the subject of tennis players. For instance, tennis champions ranged from 22 to 26 for outdoor players and 25 to 30 for indoor. He declared there was no obvious reason for the indoor and outdoor differences.

• • • • • •

THERE have been notable exceptions, of course. Boxing had its Fitzsimmons, tennis its Tilden. There have been the Alexanders and Haynes and Quinns to dispute the professor's baseball theories, not to mention the Crawfords, Nobles and Vezinas, etc., of hockey. He neglected to touch on football, where the record alone of Ottawa's Eddie Emerson might easily knock his calculations off balance. But the professor has the figures to back up his contentions and they say figures don't lie—even if some of those National Hockey League ages in President Calder's office seem to offer proof to the contrary. Which recalls a conversation we overheard one time. A youthful admirer of a leading professional player who still was pretty near tops at a stage in life when most of them are slowing up, inquired of his idol his age at that time. We don't recall if the information was given, but the answer was: "Which will you have—my N.H.L. age or my real one?" The women have nothing on some of those aging professionals around contract time.

After 11 Years With Yankees Lazzeri's Ball Days Ended

Joe Gordon Of Newark Being Groomed For Second Sack Job

NEW YORK, Sept. 17.—The span of a ball player's usefulness is not long...it has been only 11 years since Tony Lazzeri, swarthy and skinny, reported to Miller Huggins in the spring training camp of the Yankees at St. Petersburg ... a youngster then...an old man now, bowing out of the picture.

Lazzeri brought a great idea to the Yankee camp that year, and through thick and thin he has clung to it ever since...he thought the Yankees, with Lazzeri at second base, shouldn't lose a ball game... and the fact that he himself, personally and in the flesh, struck out when a base hit should have won the 1926 world series didn't change that spirit a shade...his unquenchable spirit and courage were gifts the Yankees found of inestimable value in the 12 seasons Tony has scampered around second base.

The Yankees had finished in seventh place in 1925...Babe Ruth had gone to pieces with a stomach ache ...the saying, "As Babe goes, so go the Yankees," was heard around the world...but 1926 was a different year...Miller Huggins watched Lazzeri at second base in the Grapefruit league, broke down and told reporters, "I think that kid is going to click at second base with Mark Koenig at short, and if he does the Yankees will win the pennant."

Yes, They Clicked

The second base combination of Koenig and Lazzeri did click, the Yankees did win a pennant, and went right on to establish themselves as one of the greatest clubs the game ever had seen...Lazzeri saw the great team begin to crumble in 1929...Koenig was sent on his way in 1930...Bob Meusel and Jumping Joe Dugan went the way of all flesh...Wally Schang wore out, and one by one the great pitchers lost their zip, finally Hoyt and Pennock...He saw the passing of Miller Huggins, toiled a year under Shawkey and fought his way into the readjustment wrought by Joe McCarthy...Age finally caught up with paunchy Babe Ruth and white-thatched Earle Combs. The old Iron Horse at first base is all that's left...Don Heffner is at second now as the Yankees prepare for another world series.

The death of Huggins almost ended Lazzeri's baseball career at its very peak...Lazzeri loved Huggins ...the sour little man had given the kid from the San Francisco sandlots his chance to play major league ball ...had believed in him enough to start him as a regular after watching him for only a few weeks...encouraged him in his quiet way, making light of Lazzeri's many worries ...With Huggins dead, Lazzeri lost confidence...For a time it appeared he would be traded, but when Joe McCarthy came to the club Joe made it emphatically evident that Tony was to continue as second baseman of the Yankees, whether he stumbled on alternate Tuesdays and Fridays or not...Lazzeri picked up at once...and when Tony picked up, the Yankees did too.

Another Youngster Waits

But now Lazzeri is ready for a rocking chair, and of the old crowd only the Iron Horse remains...Over in Newark, a young second baseman from the Pacific coast named Joe Gordon is being hailed as "better even than Lazzeri at his best," which is a lot to say even if it is meant to apply only to the mechanical side of the game.

In training camp next spring, Joe McCarthy will see Gordon again... and may give him the nod that Lazzeri got back in 1926 from Huggins ...Well, if Joe Gordon can fill that job at second as well as Lazzeri has, he can sit down proudly in 1947 with the realization that he has done a man's work well.

Football Schedule

PUBLIC SCHOOL LEAGUE.

Sept. 17—Queen Alexandra vs. King George.

Sept. 20—Queen Mary vs. King Edward.

Sept. 21—Prince of Wales vs. Central.

Sept. 22—King George vs. Queen Mary.

Sept. 24—Prince of Wales vs Queen Alexandra.

Sept. 27—King Edward vs. Central.

Sept. 28—Queen Alexandra vs. Queen Mary.

Sept. 29—King Edward vs. Prince of Wales.

Oct. 1—King George vs. Central.

Oct. 4—Queen Alexandra vs. King Edward.

Oct. 5—Prince of Wales vs. King George.

Oct. 7—Central vs. Queen Mary.

Oct. 11—Queen Mary vs. Prince of Wales.

Oct. 12—Central vs. Queen Alexandra.

Oct. 13—King George vs. King Edward.

All games will be played at King Edward Park.

JUST ARRIVED
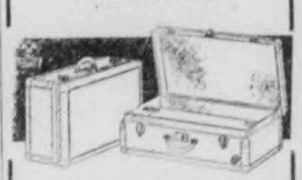
Our Smart New Fall Line of Luggage
Join Our Christmas Club Lay-Away Plan
Playmor Sports
172 Charlotte Tel. 3772

Toronto White Eagles Gain Game Advantage In Series

Westclox Softballers Beaten 7-1 In First Game—Issue Never In Doubt

TORONTO, Sept. 17 (C.P.). — White Eagles, Toronto Amateur Softball Association Intermediate champions, defeated Peterborough Westclox in the first game of the Ontario Amateur Softball Association semi-finals here to-day by a score of 7-1. The Toronto Polish team had the game well in hand througnout, and at no time was the issue in doubt.

White Eagles started their scoring in the second half of the first when Andy Kowalik singled to send Cliff King across the plate. There was no further scoring until the fourth when the Toronto team scored their second run of the game. Woody Woodyinyski started the inning with a two-bagger, and Pete Romano followed with a single sending him in. The fifth inning started badly for the Peterborough team. Earl Surphlis, first man up for the White Eagles, smacked a triple to deep left field. Johnny Romano singled, Surphlis holding third. Cliff King singled scoring Surphlis. Kowalik singled loading the bases. Then when things looked gloomiest for Peterborough, Chuck Kearns came through with the nicest effort of the game. A long throw from centre field caught Romano at the plate. The next two batters went down in order.

Petes Get Lone Run.

In the sixth both teams went down one, two, three. Peterborough scored their only run of the game in the seventh. Pete Dormer, first man up, beat out a bunt to reach first. O'Leary filed out to Kowalik at centre field. Bill Calladine singled sending Dormer to third. Calladine started to steal second. Pete Hastings on third for White Eagles had the ball. He hesitated and then threw to Surphlis on second. Calladine was safe, and in the meantime Dormer had scored.

In the second half of the seventh the Toronto team added two to their total when Woodynyski batted in Kowalik. And Lewis. The final run of the game was scored in the last of the eighth when Pete Romano scored after the catch on his brother's fly.

White Eagles collected a total of 14 hits for their seven runs. Peterborough got Ernie Clark only six times during the game.

The second of the two-out-of-three series will be played in Peterborough on Saturday.

Peterborough.	AB	R	H	PO	A
Kearns, cf	4	0	1	5	1
Dormer, 3b	4	1	1	4	1
O'Leary, lf	4	0	1	1	1
W. Calladine, ss	4	0	1	0	1
Curry, rf	4	0	1	0	0
Ellis, 1b	4	0	0	9	0
Starr, 2b	3	0	1	1	3
P. Calladine, c	3	0	0	5	0
Naish, p	3	0	0	0	2
Totals	33	1	6	27	9

Toronto.	AB	R	H	PO	A
Surphlis, 2b	5	1	1	0	4
J. Romano, 1b	4	1	1	15	1
King, c		5	1	3	0
Kowalik, cf	3	1	1	2	1
Lewis, lf	4	1	2	2	0
Woodyinyski, ss	4	1	2	1	5
Hastings, 3b	4	0	2	1	3
P. Romano, rf	4	1	2	2	0
Clarke, p	4	0	2	1	2
Totals	37	7	14	24	16

Errors—Naish, Woodyinyski, and Clarke. Runs batted in—Surphlis, J. Romano, Kowalik, Woodyinyski 2, P. Romano. Two-base hits—Woodyinyski, Starr. Three-base hits—Surphlis. Stolen bases—Dormer, Calladine. Sacrifices — Surphlis, Hastings, Clarke. Left on bases — Peterborough 5, Toronto 9. Bases on balls—Off Naish 1. Strikeouts—Naish 1, Clarke 3.

Umpires—Herb. Payne, Peterborough; Joe Spring, Toronto.

Tiger Catcher Sick

Resting easily in his bed at a hospital in Detroit, is Rudy York, sensational catcher of the Detroit Tigers, who is fighting off an infection that resulted from a torn finger nail on his left hand. The Tigers will miss Rudy until he is back in the line-up. He made baseball history by smacking out 18 home runs in one month this season, thus shattering the record of the great Babe Ruth.

ROYALS WIN FIRST GAME MINOR BALL

NEWARK, Sept. 16—(CP).—It didn't seem possible, but a couple of old guys took the play away from the Bears.

More than one of the greatest minor league teams of baseball history is needed to hide Rabbit Maranville and his star left-hander, Harry Smythe. While the Bears were pounding out their third straight triumph over the Syracuse Chiefs, 8-0, in one playoff bracket, old Harry repaid the Rabbit's whim by stopping Baltimore Orioles 5-3 in the belated opener of their series.

Smythe turned back the Orioles last night with eight hits, while his mates knocked out Carl Fischer with a three-run rally in the eighth. George Blackerby's single, some inept play by the Flock's infield, and Fischer's own unsteadiness contributed to the Royals' rally.

Vito Tamulis tamed the Chiefs again for the Bears and left the Newarkers only a game away from victory in their four out of seven series. Tamulis let the Chiefs down with three hits, while his teammates led by Joe Gordon accounted for 15 safeties off four Syracuse pitchers.

Gordon hit a triple, double and a single while Charlie Keller, the circuit's unofficial batting champion, shared the limelight with three singles.

NAPANEE WINS EASTERN TITLE

NAPANEE, Sept. 17. — Napanee Mic Macs won the Eastern Ontario Intermediate C.O.S.S.A. championship last night, behind the three-hit pitching of Howard Henderson, when they defeated Havelock, 8 to 2, in the fifth game of the series. The winners will now meet Dover Centre or Nelson here Saturday in the first game for the Provincial championship.

Remember When—

(By the Canadian Press).

Vancouver's Jimmy McLarnin regained his world's welterweight boxing title after 15 slam-bang rounds with black-haired Barney Ross at New York three years ago today. Beaten four months previously by Ross, McLarnin gained the nod on a split decision. They met again in 1935, the Chicago Italian winning on points.

Mickey To Leave On Vacation

Mickey Cochrane, RIGHT, manager of the Detroit Tigers, who will sail from New York for Europe shortly to recuperate from a skull injury suffered when he was hit by a pitchball this summer. He is seen here wishing Del Baker, Tiger coach, who will manage the club in his absence, good luck before leaving Detroit.

AMERICANS HOLD DEVONSHIRE CUP

TORONTO Sept. 17.—The fifteen-man team representing the United States Seniors' Golf Association yesterday retained possession of the Duke of Devonshire Cup by defeating the Canadian Seniors' Association squad $25\frac{1}{2}$ points to $19\frac{1}{2}$ in their annual international match at Lambton Club, Toronto.

Victory for the visitors, who can recruit their forces from a vastly larger population, was not at all unexpected. Instead, even the gracious Americans themselves chose to stress the fact that the Canucks made their finest showing in years to be only a mere five points down.

To-day at Lambton Club will be the 18-hole contest for the individual medal play senior championship of North America, as a grand climax to the twentieth annual Canadian Seniors' Association tourney and the International competition.

Old age pensions are to be granted to government employees in Denmark at 60 instead of 65.

$1.00 RADIO TUNE UP
Repairs Guaranteed 3 months
Johnston's
Open Evenings. Tel. 2123

Sports Spice
By EDDIE BRIETZ

NEW YORK, Sept. 17—(AP). — Gossip from all fronts: John Hartigan of St. Joseph, Mo., recently played 13 sets of tennis in the finals of a district tournament between 1 and 7.30 p.m. . . . He was finalist in the men's and junior singles; mixed doubles and men's doubles. . . . (P.S.—He won the junior singles and five of the 13 sets).

Kansas City fans expect Casey Stengel and his big ears to manage the Yankee farm there next season . . . The middle name of Darwin Dudley, Michigan State football guard, is—you guessed it—Ducky. . . Flashiest dressed fight manager in New York is Joe Jacobs, who fronts for Max Schmeling. . . Bronko Nagurski told a Western sports writer the other day pro football isn't half as tough as the collitch brand. . . "You don't catch as many knees and elbows," explained the Bronk.

Not long ago there was a squib here about an American Legion Junior baseball pitcher down south who twirled two shutouts in five days. . . . Shucks. . . . Out in Lacrosse, Wis., another Legion kid, Ken Knutson, tossed both ends of a double-header on the same afternoon, scored two shutouts and gave up but six hits—four in one game and two in the other. . . . Fanned 26 batters.

Art Rooney, young Pittsburgh plunger, who all but cleaned out the Saratoga and Aqueduct bookies, gave $30,000 of his sugar to charity.

GORDON CONANT
LIBERAL CANDIDATE FOR ONTARIO RIDING
AND THESE LIBERAL CANDIDATES AND SPEAKERS:
W. H. Moore, M.P., (Chairman), Lionel Conacher, (Bracondale, Tor.), Ian Strachan, K.C., (St. George, Tor.), Dan. W. Lang, (South York), P. Anten, Salter Hayden, K.C., Hugh Plaxton, M.P., Alan Lamport, (St. David's, Tor.), Dalton Wells, John Dryden, Rod Phelan, Alex. Elliott, (Peterborough), Wishart Spence, F. Kelly, (Muskoka-Ont.)
will speak from banquet in the Genosha Hotel, OSHAWA
SAT., SEPT. 18TH
9 to 10 P.M. DAYLIGHT SAVING TIME 8 to 9 P.M. STANDARD TIME
CFRB

SPEAKING
TO-NIGHT
Friday Sept. 17th
9 P.M.
DAYLIGHT SAVING TIME
Hon. EARL ROWE
OVER PROVINCIAL HOOKUP
CFRB CKOC CKSO
CFRC CRCO CFCH
CKLW CFPL CJKL
CKGB CJIC CKPR

GEORGE PIGEON TO REMAIN OUT OF RUGBY GAME

MONTREAL, Sept. 17—(CP). — News item for line plungers in the Big Four:

George Pigeon, the big-chested fellow who broke up many an attack through the line during the past eight or nine years with Montreal's entry, evidently has decided to retire.

For a while everybody around the Indians' backyard thought it was all hocus-pocus. But day after day passed and still the big inside wing stuck by his decision to quite the game this year. With Indians in their third week of training, he hasn't shown up, and evidently isn't going to.

While Coach Johnny Ferraro went abount grooming someone else to take the place of Pigeon, last year's captain of the Indians, Coach Alex Ponton sent his Balmy Beach crew through a final workout yesterday in preparation for the season's first exhibition game Saturday. The Beaches leave Toronto to-night for Ottawa, where they will test Ross Trimble's Rough Riders.

Lew Hayman, mentor of Toronto's Big Four Argonauts, sent his charges through a stiff session yesterday. Argos were bolstered by Red Vail, who worked as quarter last year before being laid up with injuries.

On other fronts: Coach Doug Kerr ordered shoulder pads for to-day's practice of his McGill Redmen and plans to send the Collegians through stiff tackling sessions. Captain George Hornig, a linesman, was on the sidelines at yesterday's workout because of a lame back. Signals, running and tackling occupied the attention of Warren Stevens' University of Toronto boys.

Soccer Notes

Saturday's soccer bill is the Father Phelan Charity Cup final between the Canadian General and the Canada Packers on King Edward Park. Kick-off at three o'clock. Referee: W. Jones.

At the special meeting of the P. and D.F.A. held on Wednesday night in the Chamber of Commerce Rooms, it was unanimously agreed that the lack of interest in the field day scheduled for Saturday afternoon, September 25th, on Riverside Park, by the players and the clubs, through their non-attendance at the meetings for organization, compelled the executive to let the field day proposition drop altogether.

The first game in the local public schools took place this (Friday) afternoon between the Central and King Edward boys, on King Edward Park.

Jack McMaster received a letter of apology from the Kingston Maple Leafs in regard to the recent postponed game that was scheduled for this city, but no mention was made about the financial loss to the local club.

Soccer Results

LONDON, Sept. 17 (CP Cable). — Results of English soccer and rugby games played yesterday follow:

ENGLISH LEAGUE.
First Division.
Brentford 2, Blackpool 4.
Second Division.
Norwich City 1, Aston Villa 0.
Sheffield Wed. 0, Tottenham H. 3.

ENGLISH RUGBY LEAGUE.
Barrow 2, Swinton 5.
Yorkshire Cup—First Round Replay
Halifax 7, Wakefield Trinity 6.

Fights Last Night

(By the Canadian Press.

Montreal.—Andre Lengliet, 211½, France, technically knocked out Eddie Coderre, 182½, Pawtucket, R.I. (7).

New York.—Frankie Blair, 147¾, Camden, N.J., outpointed Jay Macedon, 147, Newark, N.J. (10).

Wins Zone Event

After his performance at the Ontario-Quebec zone track and field trials at Hamilton, Ont., Ted Root, of Ottawa, was nominated as a possible member of the British Empire Games team. He won the high jump event with a leap of 6 feet, ¾ inches.

AMUSEMENTS - THEATRES - DANCING

BASEBALL RECORD

Results — Standings — Games.

INTERNATIONAL LEAGUE.
Governors' Cup Playoffs.
Series A.
Newark 8, Syracuse 0.
Newark leads best-of-seven series three games to none.
Series B.
Montreal 5, Baltimore 3.
Montreal leads best-of-seven series one game to none.

AMERICAN LEAGUE.

	Won	Lost	P.C.
New York	91	44	.674
Detroit	81	55	.596
Chicago	77	59	.565
Boston	71	61	.538
Cleveland	72	64	.529
Washington	64	72	.471
Philadelphia	44	90	.328
St. Louis	41	96	.299

Yesterday's Results.
New York 8, Cleveland 0.
Philadelphia 4, St. Louis 3.
Washington 7, Detroit 6.
Only games scheduled.

Games today—Chicago at New York; Detroit at Philadelphia; St. Louis at Washington; Cleveland at Boston.

NATIONAL LEAGUE.

	Won	Lost	P.C.
New York	82	52	.612
Chicago	80	57	.584
St. Louis	74	63	.540
Pittsburg	72	65	.526
Boston	69	68	.504
Brooklyn	61	76	.445
Philadelphia	54	82	.397
Cincinnati	53	82	.393

Yesterday's Results.
New York 3, Pittsburg 0.
Boston 7, Chicago 0.
St. Louis 6-8, Philadelphia 2-1.
Brooklyn 8-1, Cincinnati 5-5.

Games today—New York at Cincinnati; Philadelphia at Chicago; Boston at St. Louis; Brooklyn at Pittsburg.

Wrestling Last Night

(By the Associated Press).

New York.—Nick Campofreda, 220, Baltimore, pinned Stanley Pinto, 214, California, 20:51.

Hazleton, Pa.—Joe Cox, 217, Kansas City, threw George Kondylis, 218, Greece, 20 minutes.

Kenya Colony in Africa plans a new settlement project, with financial aid to settlers.

COMING MONDAY
HOWDY BROWN
AND HIS MUSIC

THEY'RE DEFINITELY CANADA'S OUTSTANDING SWINGSTERS

Your Last Chance To Dance With
OSSIE WILLIAMS
To-morrow Nite
SUMMER GARDENS

COMING To The
REGENT
Beginning
SUNDAY, 12.05 MIDNIGHT
THE ROAD BACK

MELODY INN
LAKEFIELD
DANCING
Wed., Thurs., Fri. & Sat. Only
MOSE YOKOM AND HIS MUSIC
Admission Free.

DANCE TONIGHT
To the Smooth Rhythm of
PETE MALLOY
AND HIS SWING BAND
At RYE'S PAVILION
If you don't like good times Don't come to Rye's
ADMISSION FREE
Dancing Starts at 9.00 p.m.
TICKETS 5 FOR 25c
HERB PAYNE, Mgr.

CAPITOL TO-DAY AND SATURDAY
Performances 2.30 - 6.45 and 9.15 p.m.
Feature at 2.40 - 6.55 and 9.25 p.m.
HERE IS THE MOVING DRAMA—THE MYSTERY—AND THE BEAUTY OF THE ORIENT!

with PAUL MUNI LUISE RAINER
M-G-M Picture

REGENT
LAST TIMES TO-NIGHT
Double Feature
NAVY BLUES
KING OF GAMBLERS
SATURDAY ONLY

RADIO PROGRAMS

The programs listed are printed as issued by the stations and are subject to change.

Friday
(Evening DST)

4.45 P.M.
Road of Life (NBC) WBEN
Variety Program, WGR
Bon Voyage, CFRB

5.00 P.M.
Arthur Lang, songs, WBEN
Lillian Dee, pianist, CRCO
Women Make the News, WOR

5.15 P.M.
Escorts and Betty (NBC), WHAM
While the City Sleeps (NBC), WBEN
Three Treys, CFRB
Three Treys, WJR
Marlowe and Lyon, CRCT
Ray Keating's Orch., WOR

5.30 P.M.
Rangers, WOR
Don Winslow, WBEN
Ray Heatherton, songs, CFRB

5.45 P.M.
Jackie Heller, tenor (NBC), WBEN
Funny Things, WABC
Middleman's Orch., CRCT
Evening Varieties, CKCL
International Airs, WOR

6.00 Evening
Stock Quotations, CRCM
Musical Program, WHAM
Stocks, CRCT
Musical Interlude, CFRB

6.15 P.M.
Claire Wallace, CFRB
Musical Program, WBEN
Song Program, WJR
To be announced, WHAM

6.30 P.M.
Johnny Johnston, baritone, CRCO
Jim Hunter, news, CFRB
Adventure Abroad, WGN
Roger Baker, sports, WGR
Daily Sports, WJR

6.45 P.M.
Lowell Thomas, CRCT
To be announced, WGR
Frank Dailey's Orch., CFRB
Dance Orchestra, WBEN

7.00 P.M.
Amos and Andy (NBC) WBEN
Poetic Melodies, WGR
Foster's Sports Club, CRCT
Concert Music, WGN
Biding My Time, WHAM

7.15 P.M.
Uncle Ezra (NBC) WBEN
Time (CBS) WOR
Bessie Beaums (NBC) WHAM
Dance Orchestra, WOR
Song Program, CFRB
Pizzicati, CRCT

7.30 P.M.
Lum and Abner (NBC) WJZ
The Caballero, WEAF
Nature Talk (CBC), CRCT
Lone Ranger, WOR
Freeman's Orch., CFRB

7.45 P.M.
Boake Carter (CBS) WGR
Bughouse Rhythm (CBC), CRCT
Sisters of the Skillet, WJR

8.00 P.M.
Cities Service (NBC) CRCT
Hammerstein Music Hall, WGR
Lotus Land (CBC) CRCO
Strickland Gillilan, WOR
The Curtain Rises, CFRB

8.15 P.M.
Public Enemies, WHAM

8.30 P.M.
Hal Kemp's Orchestra (CBS), WJR
Death Valley Days (NBC), WHAM
Variety Program, CFRB
Symphony (CBC) CRCM

RADIO HIGHLIGHTS
FRIDAY, SEPTEMBER 17TH, 1937.

(DAYLIGHT SAVING TIME.)

GUESTS AND SPECIAL EVENTS.

AFTERNOON.

2.00 P.M.—SENATOR ARTHUR H. VANDENBERG (NBC and MBS)—Constitution Day Address—WOR, WEAF.

NIGHT.

9.30 P.M.—GOD NEIGHBOR LEAGUE DINNER (NBC) — WHAM.

10.30 P.M.—PRESIDENT ROOSEVELT (NBC, CBS, MBS)—Constitution Day Address—WGN.

11.30 P.M.—WILLIAM GREEN (CBS)—Labor Talk—CFRB.

9.00 P.M.
Robert L. Ripley (NBC) WJZ
Hollywood Hotel (CBS) CFRB
Waltz Time (NBC) WBEN
Shadows on Grass, CRCT

9.15 P.M.
Dance Orchestra, WOR
Variety Revue, WJR

9.30 P.M.
True Story Court (NBC), WBEN
Good Neighbor League, WHAM
From a Viennese Garden, CRCT

9.45 P.M.
Sports Celebrities, WGN

10.00 P.M.
First Nighter (NBC) WBEN
Song Shop (CBS) WJR
Baron Munchausen (NBC), WHAM
Backstage, CRCT
Ask Another, CFRB
To be announced, WGN

10.30 P.M.
Hollywood Gossip (NBC), WBEN
Talk, CRCT
Dance Program, CFRB
President F. D. Roosevelt, WGN

10.45 P.M.
To be announced (CBS) WGR
Late News Bulletin (CBC) CRCT
Moonlight Meditation, CKCL

11.00 P.M.
Promenade Concert (NBC) WEAF
Benny Meroff's Orch., WABC

11.15 P.M.
King's Jesters (NBC) WEAF
Benny Meroff's Orch., CFRB
Sports Reporter, WBEN

11.30 P.M.
Eddie Elkin's Orch., WOR
Dance Orchestra, WEAF
William L. Green, talk, CFRB

12 P.M.
Herbie Kay's Orch., WABC
Musicale, WOR
Tramp Davidson's Orchestra, WEAF

Saturday
(Morning DST)

8.30 A.M.
Musical Moments, CRCT
Gems of Thought, CFRB
Silver Strains, WOR

8.45 A.M.
Just About Time, CFRB
Story Teller's House, WOR
Variety Revue, WJR

9.00 A.M.
Ray Black, pianist, CFRB
Breakfast Club (NBC) CRCT
Morning Melodies, CKCL
Homemakers, WGR
News, WHAM

9.15 A.M.
Streamliners, WBEN
Dalton Bros., CFRB
Breakfast Club, WHAM

9.30 A.M.
Larry and Sue, WLW.
Fiddler's Fancy, CFRB
Good Morning, WGN

9.45 A.M.
Tower Clock, WHAM
Landt Trio, WBEN
Museum Talk, WOR

10.00 A.M.
Charioteers (NBC) WBEN
The Strangers, CFRB
Breen and De Rose, CFCF
Laughable Lyrics, CKCL
Children's Hour, WGR

10.15 A.M.
Raising Your Parents (NBC), CRCT
Rich. Maxwell, songs, CFRB
Good Morning (NBC) WBEN
Choir Loft, WOR

10.30 A.M.
Manhatters (NBC), WBEN
Let's Pretend (CBS) CFRB
Variety Program, WOR
Morning Devotions, CKCL

10.45 A.M.
Bill Krenz' Orch., CRCT
To be announced, CRCO

11.00 A.M.
Patricia Ryan, songs (NBC), CRCT
Organ Program (CBS) WJR
Morning Melodies, WGN
Mrs. Page, WJR
Early Edition News, WOR

11.15 A.M.
Minute Men, CRCT
Nancy Swanson, songs (NBC), WBEN

11.30 A.M.
Harold Nagel's Orch. (NBC), CRCT
Mystery Chef (NBC) WBEN
Morning Varieties, CKCL
To be announced, WGR

11.45 A.M.
Melody Men (NBC), WBEN
Tonic Tunes, WGR
Growing Up, CKOC

(Afternoon DST)

12.00 NOON
Jack Shannon, songs, CFRB
Continentals (NBC) WBEN
Siesta, CKCL
Luncheon Dance, WGN

12.15 P.M.
Orientale, CFRB.
Home Management, WGN
Dude Ranch, WGR
Melodies of Moment, CKCL
Three Marshalls, WHAM

12.30 P.M.
George Hall's Orch., WJR
Concert Ensemble, CRCT.
Tarazan, CFRB.
News, CKCL

12.45 P.M.
Waltz Time, CKCL
George Hall's Orch., CFRB

1.00 P.M.
Captivators, CFRB
What's New? CKCL.
Musical Program, CRCT
To be announced, WLW

1.15 P.M.
Escorts and Betty (NBC), CRCT
Pet Club, WOR
Women's Clubs, WLW

1.30 P.M.
Musical Program, WBEN
Buffalo Presents, WGR.
Farm Hour, WHAM

2.00 P.M.
Musical Program, WOR
Concert Orch., WGN
To be announced, WGR
Your Host is Buffalo, CRCT

2.15 P.M.
Ann Leaf, Organ (CBS), WJR
Three Graces, WGN

2.30 P.M.
Panico's Orch. (NBC) CRCT
Concert Orchestra, WGN
Golden Melodies, WBEN
Gems of Melody, CFRB

2.45 P.M.
Tours in Tune, CFRB

3.00 P.M.
Danish Barn Dance, CRCT
Concert Miniature, WBEN
Whitney Ensemble, CRCT

3.15 P.M.
Baseball, WGN

3.30 P.M.
Danish Barn Dance, CRCT
Ray Keating's Orch., WOR
Cooking School, CFRB

3.45 P.M.
Dictators (CBS) WOR
News Bulletin, WJR
Sports, CKCL

4.00 P.M.
Club Matinee, CRCT
Dictators, WJR
Dictators, CFRB

4.30 P.M.
Dancepators, WJR
Will Bryant's Orch., WBEN

Radio Log

CANADIAN CORPORATION

	M.	Kc.
CRCT	351	840
CKCL	517	580
CRCM		910
CRCO		880

COLUMBIA SYSTEM

	M.	Kc.
WABC	349	860
CFRB	435	690
WJR	400	750
WGR	545	550

MUTUAL SYSTEM

	M.	Kc.
WOR	422	710
WLW	428	700
WGN	416	720

NATIONAL (Blue Network)

	M.	Kc.
WJZ	395	760
WHAM	261	1150

NATIONAL (Red Network)

	M.	Kc.
CRCT	357	840
WEAF	454	660
WBEN	333	900

WANT ADS, BRING REAL RESULTS AT SMALL COST

Births Marriages Deaths

In Memoriam
Card of Thanks

BORN

FERGUSON.—On September 15, at Nicholls Hospital, to Mr. and Mrs. Ken. Ferguson, 76 Sophia street, a son (Donald).

PAMMETT.—At Nicholls Hospital on Friday, September 17, 1937, to Mr. and Mrs. A. Pammett (nee Lily Barton), 217 Caddy street, a daughter.

BAADSVIK.—At St. Joseph's Hospital, Wednesday, September 15, 1937, to Mr. and Mrs. Karl Baadsvik (nee Nan Martin), 171 Perry street, a son.

TRANTER.—Born at Nicholls Hospital, Sept. 16, to Mr. and Mrs. Herbert W. Tranter (nee Mae F. McEachern), 697 Ecome Crescent, a son, Eachern Wayne.

ROSE.—To Mr. and Mrs. J. T. Rose (nee Ena Bailey), at Western Hospital, Toronto, on Wednesday, September 15, a daughter.

IN MEMORIAM

COMSTOCK. — In loving remembrance of our dear Mother, Mrs. Mary J. Comstock, who passed away one year ago to-day September 17, 1936.

One year has passed since that sad day,
When one we loved was called away
God took her home, it was His will,
But in our hearts she lives it still.
—Sadly missed by all her Family.

1 FLORISTS 1

THE PETERBOROUGH FLORAL CO Flowers Delicately Arranged For All Occasions.
436 Water. 'Phone 1395. Nights 1587

TURNBULL'S FLOWER SHOP
POTTED PLANTS.
FUNERAL DESIGNS
CUT FLOWERS
Bonded Members of F.T.D.A.
441 GEORGE. Phone 206

COMING EVENTS

First insertion, 20 words or less minimum charge 50c. Subsequent consecutive insertions 40c per insertion. All over 20 words, 2c per extra word per insertion.

THE CORONATION PAGEANT, by Mr. Fred Roy, will be shown in George Street Church, Friday, October 8. Auspices of Woman's Association.

PAPER COLLECTION.—On Saturday, September 18, by St. John's Wolf Cub Pack. Telephone 2701 on Saturday morning after 8.30, and your paper will be collected.

ANNIVERSARY SERVICES at the Lakefield Baptist Church, Sunday, September 19, at 11 and 7. Rev. Captain T. Best, Toronto, will be the guest speaker. Lecture on Monday evening, at 8, by Captain Best.

FOR SALE

4 Miscellaneous 4

CHERO CORN SALVE—30c At Druggists

QUANTITY OF LUMBER. APPLY 500 Gilchrist.

MAN'S BICYCLE, NEARLY NEW. 'Phone 3257.

GENT'S BICYCLE, GOOD CONDITION. Apply 616 Rogers.

RECONDITIONED SEWING MACHINES Guaranteed, from $5.00 Up. We Repair All Makes of Machines SINGER SEWING MACHINE CO 'Phone 2885 174 Hunter Street

THREE COLLIE PUPS (MALE) FOR Sale. E. Bennett, Benafort Bridge.

HAPPY THOUGHT COOK RANGE FOR Sale. Apply 54 Hunter East.

ONE QUEBEC HEATER, ONE COOK Stove, cheap. 526 Lock Street.

WAGNER PIANO AND BENCH, IN good condition. 549 Romaine.

ONE MOFFAT COMBINATION RANGE, in excellent condition; Weber Piano, good as new. Apply, Evenings after Seven, 545 Homewood.

FERTILIZER FOR WHEAT — DON'T Worry. We have stock of Proven, Cured C.I.L. Fertilizer on hand. Ton Lots delivered, or $1.00 per Ton Less at Warehouse. Hall & Andrew. 'Phone 554.

WRECKING HOUSE, 132 HUNTER Street East—Sheeting, Doors, Flooring, Scantling, Timber, etc. William Fair 'Phone 3471.

LLOYD STROLLER, IN AI CONDITION Apply 122 Maude.

MILK WAGON
$100
Cost over $280.
Brought in for Trade-in on Truck. New Rubber Tires and Tubes
Complete with Pole and Whiffletrees.
J. K. HUGHES
Opposite the Market
Used Car Department (Downstairs).

UPRIGHT WALNUT PIANO, WITH Bench, good condition; also Roll-top Walnut Desk, cheap for cash. 'Phone 2284.

CHOICE BUILDING LOT, WORK DONE in Part Payment. Write Box 178, Examiner.

TRADE-IN FURNITURE AT COMSTOCK'S.
Square Walnut Dining-room Table with Leaves, $19.50.
Bed, Vanity, Bench, in Walnut Finish, $25.00.
9-Piece Oak Dining-room Suite, Up-to-date Style, With Square Table, $85.00.
A. COMSTOCK & SONS
360 George.

DINING-ROOM CHAIRS AND TABLE in good condition. Apply 409 Wolfe.

FIRECO SEMI-CIRCULATING HEATER 56. 4 Brown Street.

GIRL'S 3-PIECE SUIT, RED COAT, Evening Dress, Street Dresses, size 14-16. 'Phone 2012.

FOR SALE

4 Miscellaneous 4

BEDROOM SUITES
Rich Walnut Veneer Suite Chiffonier, Vanity, Bed, Spring and Mattress, all new.
Special $69.00
Several others, including Twin Bed Suite, Beds, Vanity, Chiffonier, Dresser.
CHERNEY FURNITURE TRADE-IN
213 CHARLOTTE
'Phone 226.

PORTABLE SAWMILL, WITH DOUBLE Edge. Apply Fred Sidey, Bewdley.

WINTER OVERCOAT, FIT BOY 15-16. 'Phone 2033W.

NEW DROP-SIDE COUCHES
Complete with well-filled Mattress, choice of colors. Special..... $9.25
Drop-back Style, with Arms, Back, and Two Cushions $12.95
Babies' New High Chairs.
Special at ..... $2.85 and $3.15
(With Aluminum Tray).
CHERNEY FURNITURE TRADE-IN
213 CHARLOTTE
'Phone 226.

SEVEN-TUBE ELECTRIC RADIO, $12.50. Guaranteed. Johnston's. Open Evenings. Telephone 2123.

UNDERWOOD TYPEWRITER. 139 Lansdowne Street. 2439J.

SAMPLE ADAM HALL
SIX-LID TOP STOVE, brand new, square firebox, 16-inch Oven.
Very Special at $19.50
Others priced at Very Low Prices for Cash Bargains.
Two Brightly Painted Breakfast Suites, 6 Pieces, slightly scratched from handling ..... $26.00 each
Terms if desired.
CHERNEY FURNITURE TRADE-IN
213 CHARLOTTE
'Phone 226.

GILSON WASHERS, $69.50 UP. TERMS $5.00 Buys Hand Washer and Wringer. Walter Ernest, 464 George.

SHOE REPAIRING MACHINERY, BARgain for quick Sale. Apply 655 George Street.

FLOOR COVERING!
Gold Seal Congoleum, 3 Yds. Wide, 62c per Sq. Yard.
Feltol—3 Yds. Wide, 52c Sq. Yard
Gold Seal Congoleum, 2 Yds. Wide, 56c Sq. Yard.
Rexoleum, 2 Yds. Wide, 35c Sq. Yard
We have also a Large Assortment of Rugs, in Congoleum, Feltol, Vel-Felt, and Ganana, in latest patterns.
CHERNEY FURNITURE TRADE-IN
213 CHARLOTTE
'Phone 226.

DECOY DUCKS FOR SALE. PHONE 654.

LARGE-SIZED HEATER, LIKE NEW, $12.00 cash. 'Phone 1260J.

CHESTERFIELD SUITES
Rich Rust and Brown Mohair Suite; Marshall Springs throughout; beautiful modernistic design.
Price for Week-end only $23.00
SILK REPP SETTEE,
3 Pieces, Marshall Springs .. $65.00
Other Suites, choice of Covers, $49.00
CHERNEY FURNITURE TRADE-IN
213 CHARLOTTE
'Phone 226.

QUANTITY OF HOUSEHOLD FURNIture. Apply 201 Stewart Street, or 'Phone 3192W.

GURNEY ANNEX HEATER, WATER Fronts. 'Phone 1750J.

LADY'S SAGE AND BROWN FALL Coat, Raccoon collar, size 17. 'Phone 936F.

FOR SALE

4 Miscellaneous 4

QUEBEC HEATER, LARGE SIZE, PERfect condition; Stove Pipes. 'Phone 3446J.

GO-CARTS, PRAMS, CARRIAGES, AND Doll Carriages, Reconditioned. 138 Park. 'Phone 1714.

PIANO, GERHARD HEINTZMAN, small size, almost new. Cost $800.00 five years ago. Bargain. 'Phone 3475W.

FURNITURE, HEATER, SEALERS, Floor Coverings, Chairs. 93 Rubidge.

BICYCLE, GOOD RUNNING CONDItion, cheap. 'Phone 878.

Buy a New
1937 FRIGIDAIRE
The Easy Way ! !
Your Old Ice Box and $5 a Month
2 Good Used
ICE BOXES
CHEAP
McBride & Franks
431 George Street
T. J. Cavanagh, Dist. Rep.
Tel. 1584-2069.

$1 DOWN
$1 WEEKLY
Buys a New 1938
Connor Washer
Don't Fail to Have a Demonstration
NOW !
We Feature the New
"Thermo"
FOUR YEARS FREE PARTS AND SERVICE
Price Range
$59.00 Up
CONNOR DEMONSTRATOR AT BIG REDUCTION
TWO BEATTY ELECTRIC WASHERS
Special $19.50
Each
HAND-POWER WASHER
With Wringer
$9.95
McBride & Franks
431 George Street
T. J. Cavanagh, Dist. Rep.
Tel. 1584-2069

CLASSIFIED ADVERTISING BRINGS RESULTS.

FOR SALE

4 Miscellaneous 4

BUY RADIOS NOW ! !
On Easy Terms
$1 Down, $1 Weekly
Your Old Radio Accepted As Down Payment.
All Used Radios
Thoroughly Reconditioned And Carry A New Machine Guarantee.
ONE ROGER-MAJESTIC 3-Tube Mantel
Special $19.50
7-Tube Cabinet PHILCO
New Machine Guarantee
Looks and Works Like New
$59.50
TWO RADIOLAS
Number 33
$10 Each
ONE RADIOLA
Week-end Only
$18.00
ONE WESTINGHOUSE 7-Tube Console
Special $19.50
See Our 1938 Display Of New Philcos
WITH AUTOMATIC DIALING IT'S SENSATIONAL ! !
Price Range
$42.00 Up
JUST ARRIVED
1938
Stromberg-Carlson
Featuring "ACOUSTICAL LABYRINTH"
Eliminates "Boom"
Gives Greater Tonal Depth!
Price Range
$87.00 Up
McBride & Franks
431 George Street
T. J. Cavanagh, Dist. Rep.
Tel. 1584-2069.

NEED MONEY?
Sell something you have that you don't want. It's easy to do if you use an Examiner Classified Ad. Just Phone 1600.

FOR SALE

4 Miscellaneous 4

FREE DELIVERY
Why Bake When
HOME MADE PASTRIES
Can Be Delivered
To Your Home Three Times Daily
11 a.m.—4 p.m.—5 p.m.
SUNRISE BAKERY
170 CHARLOTTE - - Phone 3830
382 GEORGE - - Phone 3831

6 Fuel 6

For 3-Cord Truck Delivery
NO. 1 HARD $7.00 PER CORD (4-FT.)
NO. 2 HARD $6.00 PER CORD (4-FT.)
J. E. A. FITZGERALD
253 HUNTER STREET
Telephone 111.

DRY SLABWOOD AND EDGINGS Excellent fuel for immediate use, cut 12" long, $2.50 per half cord—delivered. The Peterborough Lumber Co., Ltd. 163 Hunter St. W. - Phone 3160

DRY SLABS, $2.50 HALF-CORD. Dinsdale's. 'Phone 153.

NOTICE — BEST MIXED WOOD IN Town at the Price—$3.00 Half-Cord. Albion. 'Phone 58.

FOR SALE— MIXED HARDWOOD, $3.00 Half-Cord, and Kindling Wood; also 5 Tons of Fresh Baled Hay. H. Hamlin, 2643.

LARGE LOAD OF MIXED SLABS, $2.00 Per Load.
Also Mixed Soft Wood, $2.50 Half-Cord. BAKER'S WOOD YARD 'Phone 676.

ORDERED YOUR COAL YET?
"D & H" CONE-CLEANED ANTHRACITE is ideally adapted to variable Autumn weather because of excellent draft-control.
STOVE AND NUT, per ton..$14.50
PEA, per ton $12.50
50c per ton discount for cash on delivery.
W. J. NELSON
253 SIMCOE ST. Telephone 2906

DRY MIXED WOOD, $2.50 HALF-CORD. 'Phone 978.

7 Live Stock and Poultry 7

ONE FRESH COW, ALSO TWO 1-YEAR-olds, and 2 Cheap Mares, 1 Top Buggy in good condition, 2 Sets of Double Harness. H. Hamlin, 2643.

JERSEYS — REGISTERED, FULLY accredited and blood tested. Overcrowded and must reduce size of herd at once. Several Good Cows, due to freshen. Also Heifers and Heifer Calves. Reasonably priced. Grand opportunity to obtain a good, quiet, family Cow or foundation stock. W. E. Fakenham, Norwood, Ont.

FOR SALE OR EXCHANGE — ONE Pure-bred Oxford Ram. 858 ring 4.

10 PIGS, 100 LBS. JOSEPH LEAHY, 9 ring 21, Douro.

THREE PURE - BRED HOLSTEIN Springer Heifers; Heavy Work Mare; 9 Young Pigs. L. Greacen. 'Phone 23 ring 31, Roseneath.

8 Real Estate 8

BARGAIN — 6-ROOM BRICK, Bolivar — $1,750.
A. E. THOMPSON
KRESGE BLDG. 'PHONE 556.

BUNGALOW, 6 ROOMS, Lights and Gas — $1,700.
M. STOREY. 'Phone 939
274 George (opp. Woolworth's) Upstairs.

MODERN RED BRICK HOUSE, ALL improvements, in A1 condition; good locality, corner Water and Dublin Streets. Cheap for cash, or terms may be arranged. Write Box 134, Examiner.

FOR SALE

8 Real Estate 8

FOR SALE — NEW MODERN BUNGAlow. 'Phone 1232J.

THREE 6-ROOMED BRICK HOUSES, full plumbing, hardwood floors, furnace. One 6-Roomed Frame House. One 6-Roomed Bungalow; all conveniences. Apply 213 Prince Street.

10 ACRES, GOOD BUILDINGS, South-end, for Sale or Exchange. A. E. THOMPSON
Kresge Building. 'Phone 556

10 Used Cars 10

$110 CASH — WILLYS-KNIGHT SEDAN '35, splendid motor, excellent condition. 7 to 9 p.m.—264 Hunter, Apartment 6.

1931 PONTIAC SEDAN, IN GOOD CONdition, a new Battery and Hot Water Heater, for $175.00. Would consider cheaper Car in Trade. Donald Lloyd, one mile west of Young's Point.

FOR SALE — $22.00, 2-WHEEL CAR Trailer, strong construction. Peterborough Fuel Co., Aylmer Street.

Hood & Cumming Motors, Ltd
AN EXCELLENT OPPORTUNITY TO BUY A BARGAIN. R. AND G. USED CARS
'36 V-8 FORD SEDAN
'34 V-8 FORD COACH
'34 V-8 FORD DELUXE SEDAN
'33 V-8 FORD SEDAN
'29 FORD ROADSTER $135
'27 FORD COUPE
'27 ESSEX $75.00
CHRYSLER SEDAN $110
OLDSMOBILE SEDAN $195
TRUCKS
CHEVROLET LIGHT DELIVERY TRUCK $95.00 With license, in good mechanical condition
'34 V-8 FORD LIGHT DELIVERY TRUCK
'31 CHEVROLET Long Wheel Base, Stake Body
DODGE PANEL TRUCK
'28 DODGE PANEL TRUCK, $135.00.
YOUR PRESENT CAR OR TRUCK TAKEN AS PART PAYMENT
FORD AND LINCOLN SALES AND SERVICE
Hood & Cumming Motors, Ltd.
'PHONE 2460
WE HAVE A SUPPLY Of Used
FORDSON TRACTORS
On Hand
The First Shopping Place In This District Is This Page

FOR SALE

10 Used Cars (continued) 10

1936 MASTER CHEVROLET
Sedan, complete with trunk, and heater. We guarantee the mileage is less than 5,000 miles. Special price $795
See It At
LILLICO MOTORS
Show Room
Dodge and Desoto
Sales and Service
383 Water Street

USED CARS
Every One Worth Investigating
'33 DELUXE PONTIAC SEDAN
'34 MASTER CHEVROLET COUPE
'29 CHEVROLET COACH
CHRYSLER 70 SEDAN
Trucks
'29 CHEVROLET, Stake Body
'30 WILLYS, Dual Wheels
Gillespie Garage
Chrysler and Plymouth
Service That Is Service
378 AYLMER STREET

TO RENT

11 Miscellaneous 11

200 ACRES, IN THE SIXTH CONCESsion of Township of Dummer, two miles from School, Store and Church; Good Buildings. Mrs. Wesley McMaster, Norwood, Ont.

11X Apartments for Rent 11X

STEAM HEATED APARTMENTS, THREE Rooms, Kitchenette, Sunroom, Garage; Couples. 709 Water.

SMALL APARTMENT, FURNISHED. Apply 543 Water Street.

BRIGHT UPPER DUPLEX, CONVENIences; garage. Apply 183 Antrim.

11XX Houses to Rent 11XX

SIX-ROOMED BUNGALOW, IN EAST City. Vacant October 1st. Apply 422 George Street, after 5 p.m.

LONDON STREET, OCTOBER 1ST, adults, $16.50. 'Phone 1265M.

SIX-ROOM BUNGALOW. VACANT October 1st; newly decorated. 'Phone 3244M, from 5 to 8 p.m.

GOOD COMFORTABLE 6-ROOMED House, hardwood floors, furnace, plumbing, 3 Blocks North C.G.E. Apply 393 Dalhousie. 'Phone 272.

TO RENT

11XX Houses to Rent 11XX

SEVEN-ROOMED HOUSE. 'PHONE 3249W.

HOUSE, OAK FLOORS THROUGHOUT. Apply 747 Aylmer.

FURNISHED OR UNFURNISHED 6-Roomed House, residential district. Apply 516 Homewood Avenue. 'Phone 3503J.

12 Rooms 12

ROOM, ON GROUND FLOOR, TWO UPstairs; central. 'Phone 2058J.

GILMOUR STREET — BED-SITTING-Room, Front, Business Girl or Teacher preferred. 'Phone 1151J.

FURNISHED OR UNFURNISHED Rooms and Kitchenette, hot water heating. 1732F.

FOUR-ROOM HEATED APARTMENT. Apply 362 Burnham Street.

TWO LARGE FRONT ROOMS, UNFURnished; gas, bath; Board optional; Gentleman preferred. 376½ Water.

TWO LARGE UNFURNISHED ROOMS, adults. 264 Rubidge Street.

LIGHT HOUSEKEEPING, 2, 3, HEATED, Furnished, Unfurnished. 516 Aylmer.

BED-SITTING-ROOM (FRONT) FOR Business Girl or Teacher preferred. Reid Street; good locality. 'Phone 171.

FRONT HEATED FURNISHED ROOM; also Large Newly Decorated Room. 64 Hunter Street West.

TWO UNFURNISHED ROOMS, GROUND Floor. 617 George.

FURNISHED ROOMS, CENTRAL. 488 Aylmer Street.

TWO ROOMS AND KITCHENETTE, Downstairs; 2 Bedrooms and Bath. Rent reasonable. Apply 443 Mark.

THREE ROOMS, GROUND FLOOR; private entrance; sink. 'Phone 1938J.

NICE LARGE ROOM, PARTLY FURnished, central, without heat, $6.00, heated $10.00. 158 Charlotte.

WANTED

15 Miscellaneous 15

WANTED — LIVE POULTRY AND Feathers; highest price paid. Telephone 3475W.

Scrap Paper, Iron, and Belting .. PETERBOROUGH METAL AND WASTE. Telephone 697.

LIVE POULTRY — HIGHEST PRICES. Telephone 1728J, Florence.

WANTED — GOOD COOK STOVES, Heaters and Furniture. 'Phone 3475W.

WANTED — HEALTHY WHITE LEGhorn Pullets, over four months. State age, weight, price, Kyle Brown, No. 2, Roseneath.

WANTED — USED TYPEWRITER, IN good order. 'Phone 2892, Evenings.

WANTED — TO EXCHANGE SERVICES after School and Evening by Student for Room and Board. Write Box 163, Examiner.

SMALL UNFURNISHED APARTMENT, 539 Park.

WANTED — LARGE EMPTY ROOM for Music Studio for Winter Months. Write Box 190, Examiner.

WANTED — 50 TO 100 COMMON Chairs for Hall. Price must be right. Write Box 179, Examiner.

LIVE FOWL WANTED. 'PHONE 694W, M. Kats.

WANTED — TEAM OF HORSES FOR 4 or 5 weeks. Would keep till April 1st for their use. Write Box 154, Examiner.

UNFURNISHED APARTMENT OR FLAT (Heated); central; adults. Write Box 177, Examiner.

COUPLE, WITHOUT CHILDREN, WANT to Board Baby Girl, 1-3 years old; good home. Write Box 176, Examiner.

WANTED — BY COUPLE, THREE-Roomed Apartment, with bath, heated; central; reasonable. Write Box 175, Examiner.

17-Help Wanted, Male or Female-17

EXPERIENCED FUR FINISHER. NO Apprentice need apply. Wm. Lech & Sons, Limited, 413 George Street.

18 Help Wanted, Female 18

EXPERIENCED COOK AND GENERAL, 'Phone 3567W, 544 Stewart.

EXPERIENCED MAID WANTED. APPLY 813 Water Street.

CAPABLE GIRL FOR GENERAL Housework; sleep out. 491 Homewood.

19 Help Wanted Male 19

EXPERIENCED MAN TO FIX FURNace; State wages, Box 155, Examiner.

FARM HAND; MUST BE GOOD MILKer and Teamster. Apply Gilbert Elmhurst, Birdsall.

CHRISTMAS CARD AGENTS—DOUBLE your earnings by our Deposit System. Imperial-Windsor Personal Cards, $6.00 per hundred up. Our Deposit System inspires larger orders. Increases your commission to 40 p.c.; Free Cards for early buyers. Novelty Cards; Business Cards; our Famous Photomounts; Etchings; Attractive Prints. Write for free new streamlined self-opening Sample Book. Also catalogue describing Calendars, Gift Dressings, Boxed assortments in New Wallet Gift Box. Room 123, British Canadian Publishing, 51 Wellington West, Toronto.

CHRISTMAS CARD AGENTS MAKE more money selling the Premier Art Guild line of personal Christmas cards and boxed assortments. We pay you 50% commission on personal cards priced over one dollar per dozen and practically 40% on our Dollar-a-dozen Series. Agents should not be satisfied with less. Premier line is the smartest, largest and most up-to-date and ready for you to begin making money with at once. No experience necessary; no charge for sample book. Prices are lower and commissions higher at Premier Art Guild, 126-BB Wellington West, Toronto. Apply today. Agents in smaller towns should write.

WANTED — MAN FOR RAWLEIGH Route. Route will be permanent if you are a hustler. For particulars, write Rawleigh's, Dept. ML 331-100-J, Montreal, Canada.

AT ONCE — 3 YOUNG MEN, OVER 21, with Car preferred, for Sales, Service, Delivery and Collection Work. Must be willing to leave Town if accepted; $20 weekly average earning to start with. Write Box 184, Examiner.

20 Employment Wanted 20

YOUNG MAN DESIRES POSITION AS Cook; Experienced. 'Phone 1394W.

CANADIAN LEGION HAVE LISTS OF Competent Returned Men to Fill Temporary or Permanent Positions. Give the ex-Soldier a chance to work for you. 'Phone 141.

YOUNG MAN (STUDENT) WISHES Part Time Employment as Chauffeur-Housemen, in return for Board. Write Box 174, Examiner.

YOUNG MAN (21), EXPERIENCED Truck and Car Driver. Write Box 173, Examiner.

21 Boarders Wanted 21

SINGLE ROOM, WITH BOARD. Stewart Street.

BOARDERS, NEAR C.G.E. 303 Sherbrooke.

BOARDERS, CONVENIENT TO C.G.E. and Up Town. 472 Sherbrooke Street.

HENRY —By Carl Anderson

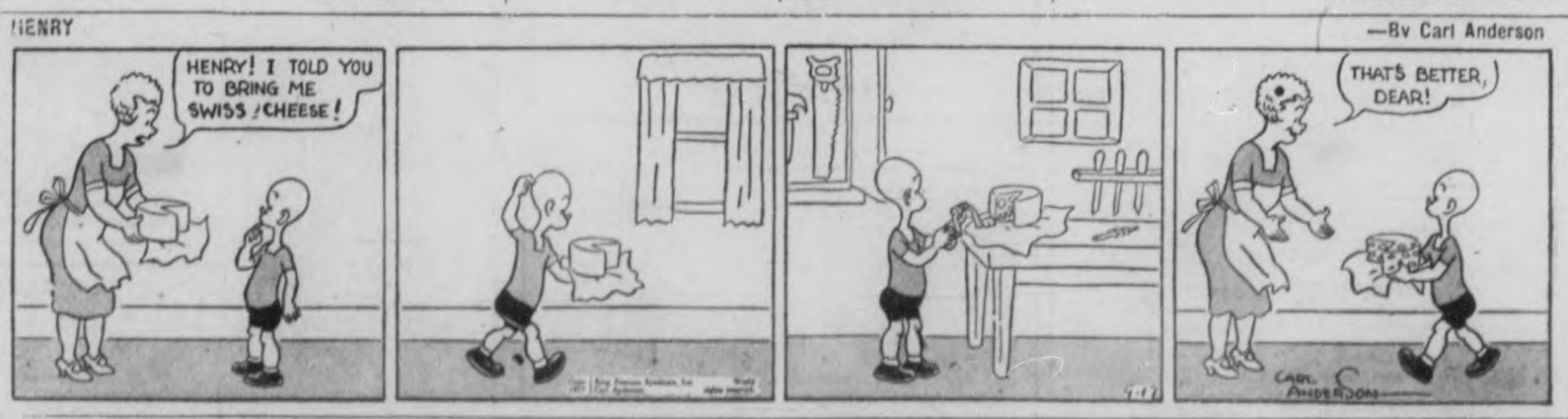

BRINGING UP FATHER —By George McManus

NOW IS THE TIME TO MODERNIZE and REPAIR --- 3 YEARS TO PAY

You May Borrow Up to $2,000.00

Through the Government's Home Improvement Plan

These Advertisers Will Help You MODERNIZE REPAIR - REMODEL

Decide Now to Have Your Home Improved

This Is All You Have to Do!

First

Check over your home from the viewpoint of a prospective buyer or tenant—What does it need to make it modern and more comfortable?

Second

Consult one of the contractors or supply houses listed in this column for an estimate of the cost. (There is no charge or obligation for this service.)

Third

Take your estimate to your bank for a low cost Modernization Loan repayable over 12 months or up to three years. Loans may be secured up to $2,000.00

HOME IMPROVEMENT

Contractors and Builders.

HALLIDAYS READY CUT GARAGE, 18 x 16, complete, including paint, $57.50, on sale one more week. Confidential terms if desired. Call Local Sales Representative, 1086, Wm. J Bull, 539 Downie.

Free Estimates — No Obligation
CHAS H. HUFFMAN
911 Elias Street. Telephone 3269

Electrical.

COMPLETE ELECTRICAL SERVICE
Electrical Fixtures
And Wiring Devices
GRANT & LOUCKS
418 George Street. Tel 798

PHONE 1403 — W. GORDON HALL—Electric Wiring, Floor Plugs Installed. Agent G. E. Hotpoint Ranges etc.

Painters and Decorators.

Let Us Quote On Your Paint Job With Lowe Bros Paint
F. R. J. MacPherson & Son Tel 886W

KELLAR THE DECORATOR
Estimates Given on All Interior and Exterior Decorating in the City or Country. Spray Gun Equipment. Phone 2581

Plumbing and Heating.

J. L. P. SMITH
Plumbing, Heating
Contracts Accepted
Tel. 1719W — 372 WATER ST.

Cement Work.

For Cement Work
Phone H. ROSE 2312J
Ford Avenue — Free Estimates

M. SICKLER
858 Stewart st. — Tel 2326J
Cement Floors, Foundations, Sidewalks, etc. Free Estimates

Building Supplies.

Lumber, Insulation, Wallboard, Roofing
J. P. McDONALD
Phone 178 — Charlotte Street

Campbellford Net Finals Postponed

(Examiner Correspondence.)

CAMPBELLFORD, Sept. 17. — Tennis finals between the Orchard Club of Trenton and the Campbellford Tennis Club, which was scheduled for this Wednesday afternoon, was called off on account of rain. The local club hope to retain the Graham Trophy for a second year, and are at present leading in the playoffs 2 to 1, with seven events to be played, five of which were for Wednesday. The date for the postponed game has not yet been decided.

The Examiner
Classified
Advertising Rates

Cash Rate:
1 Cent per Word or Figure per Insertion. Minimum Charge 25c

Charge Rate:
2 Cents per Word or Figure per Insertion. Minimum Charge 50c

Box Numbers:
One or more Consecutive Insertions 10c

Coming Events:
Per Word per Insertion 2½c
Minimum Charge 50c

Special Announcements.
Birth Announcements 50c
Engagement Announcements 50c
Marriage Announcements ... 50c
Death Notices 50c
Card of Thanks (up to 1 inch) 50c
In Memoriam (up to 2 inches) 75c
Over 2 inches (per inch extra) 50c

Legal, Municipal, Government, Auction Sales:
First Insertion, per agate line 15c
Repeat Insertions 6c

Phone 1600:
We will call for your Advertisement and give you the low Cash Rate.

Our Boarding House - with - Major Hoople

RUSTLE OF SILKS

By MARIE BLIZARD

(Continued From Thursday)

CHAPTER 36

MARI MOVED her small bags from the place beside her on the carriage seat as Alec Garland introduced himself.

"My name's Barrett," she said, giving it its proper inflections. "And this is my sec . . . my friend, Miss Higgins."

"I'm pleased to meet you." Mr. Garland bowed in an old world manner as he used the old-fashioned phrase. He settled his long legs awkwardly and returned to the first shy smile. The smile that had prompted Mari to introduce herself as plain Miss Barrett.

"Passing something strange a while back, a projectile blew mysteriously and took the windows out of my compartment, showering it with glass," he explained. "The conductor said that you might be kind enough to give me room the rest of the way."

Letitia sat stiffly, wishing that she could fit herself in the graceful role of friend. For some reason Madame had chosen to say that she was her friend rather than her secretary. Pondering on it, Letitia decided that perhaps little was expected of her conversationally. Madame and the artist seemed to be getting along very well without any help.

"You're an artist, Mr. Garland?"

"Landscape," he answered. "A commission to do a state park back home made this trip possible."

"So am I, in a way. I do . . . er . . . fashion sketches."

"Oh, yes," he answered in the polite manner of his fellow craftsmen for one of the lesser members. He had thought them school teachers.

Mari did not enlarge upon her own work. She drew him out. She was charmed with his humble reference to his own accomplishment.

He was, he told them, going to find a residence near Cannes and spend his fortnight painting. He hoped to take home with him a portfolio of sketches for "the exhibit put on in our library by the Paint and Clay club."

"And you, ma'am?"

"We're going to stay at a hotel for a few days until I can find a villa."

A little later she said, "Please keep in touch with us. We'd like to have you come and see us."

In the next few days, if Mari thought about the young man who had made such a pleasant impression upon her, she said nothing to Letitia. Her first concern was to find herself a small, comfortable villa. She had neither taste nor inclination for hotel life or the smart society with its many demands that she met there.

It was inevitable that acquaintances would turn up there. Reggie Venable, a persistent admirer since her London trip was the first to greet her. He had intended to return to London the day after her arrival, but Mari's coming had changed his mind.

Mari swallowed her annoyance and put him to work. Reggie was for the moment indispensable. It was Reggie who ferreted out the small villa within three days of their arrival. The instant that Mari saw it, she wanted to own it. It was something out of a story that she had written.

A psychiatrist could have told her why she was enchanted with it from the start. Villa Mimosa had an unreal beauty. Designed at every possible point to admit sunshine and the fragrant air, it seemed to say, "Enjoy me. I am part of this nature and I will not hold you when you do not wish to be held."

The villa was like the flowers, planted by the hand of man but grown by a celestial artist. Its white walls were dappled by warm sunshine that shone brightly on the smooth stone terraces and bathed the flowers in a golden haze. Within the rooms—halls they were rather—were cool and spacious and uncluttered by more furniture than was necessary. The furnishings, mellowed velvet and brocades, faded into the dimness of the exterior. There were tapers in wrought iron candelabra and masses of blooms in old vases.

In the bedroom that Mari selected for herself, the furnishings were sparse; a wide, deep bed, an old carved chest, a handsome bureau and one deep chair. But through the latticed window thrown open to the incredibly blue sky beyond, there came first the heady perfume and then the view of the garden which held her spellbound.

Beyond the flowering trees and shrubs, the veil-like mimosa, the white camellia roses and the pink anemones, there were hyacinths, orange blossoms and jasmine. And beyond these the bluest of blue—the Mediterranean.

With these wonders went Rosa and Louisa, the household treasures. And there was a small boat, an almost useless donkey and a house-boy whose qualities as a servant were nil. This was easily excused for Pancho had an irresistible smile, a deep, sweet voice and an inexhaustible repertoire of Neapolitan love songs which he sang to his own accompaniment on a battered guitar.

In the kitchen with its sanded floor and rafters hung with dried corn, pepper beans, onions and herbs. There were polished copper and wooden bowls in which miracles were accomplished by the many-skirted, barefoot Rosa to the accompaniment of howls and song.

Mari's first day in her new paradise was the happiest she had known in many years. Dressed in denim slacks and sweater, she had puttered lovingly in the garden that was hers for a month, spading and weeding where it was hardly necessary. She had lunched on nectar and ambrosia that was nothing more than a salad and coarse Italian bread.

And in the afternoon Pancho had introduced her to her boat, the little one with a bright red sail.

When she laid her head on a pillow fragrant with the scent of lavender, she fell into dreamless sleep. She had passed the first day of her life since the day she entered art school 10 years before without once thinking of clothes.

And only once before she fell asleep did she question the completeness of her paradise. And that was when, for a moment hastily put from her, she thought of what Tony Castle would think of it.

It was 12 hours later when she awakened, summoned to consciousness by the call of the sea-gulls on the rocks.

She flung the clothes from her bed and ran to the window. It was all there, the riot of color and perfume, as she had seen it the day before. She breathed deeply and leaned her elbows on the casement window.

It was all so beautiful it should be shared. The tap tap of Letitia's typewriter could be heard from the court below. Mari sighed; Letitia was a perfect secretary but Mari wanted a companion. She wanted someone to dig in the garden dirt with her. Someone to bathe on the beach, to sail in the boat she had christened the Redwing.

Her villa had several unoccupied rooms. Should she ask Reggie to be her guest for a little while?

She thought of the pattern of Reggie's days. The adherence to custom, the proper hour for bathing, the cocktail hour, the siesta hour, bridge. No, not Reggie.

She thought of Alec Garland.

She put down the denim slacks that she had intended to wear and selected a linen frock and a small hat.

(To Be Continued)

WANTS OWN ADVISERS

WINDSOR, Ont., Sept. 17—(CP)—The Windsor Board of Education last night voted to establish its own legal department, independent of the one operated by City Council. The Ontario Department of Municipal Affairs will be asked to permit the Board to cease contributing to support of the legal department at city hall. Chairman J. F. Twigg said interests of the board and council often conflicted.

WANTED

21 Boarders Wanted—Continued 21

MEN BOARDERS. 'PHONE 1668.

BOARDERS WANTED. CONVENIENT to Westclox. 147 Hunter Street E.

GENTLEMEN BOARDERS, ALL CONVENIENCES; reasonable rates. 'Phone 1679J.

ATTRACTIVE ROOMS AND BOARD. 422 Rubidge Street. Telephone 3022.

WHO CAN DO IT

22F Miscellaneous 22F

EXPERT FLOOR POLISHING. 'PHONE 1714.

DRUMMOND TAXI
'PHONE 2350.

ELECTRIC REPAIR SERVICE
To Refrigerators, Washers, Ranges, &c
15 Years Experience.
ROBERT G. BROOK
'Phone 1317J. 485 Aylmer Street

To Make Your Vacation Merrier
TENTS, AWNINGS, TARPAULINS.
D. HARDIE
409 Patterson Street.

23 Auto Repairs and Accessories 23

COAL OIL, 15c. DISTILLATE, 12c. Vulcanizing, Car Repairs. Guaranteed Service. Dawson's Service Station. 'Phone 1523.

Job Printing

THE WALLWORK PRESS
464 George - - - Phone 1288

28 Moving and Storage 28

SHORT DISTANCES OR ANYWHERE in Canada or United States. Covered Padded Vans. Experienced, Courteous Men. Apply, full particulars, M. Rawlinson, Limited, 610 Yonge Street, Toronto.

25X Dressmaking 25X

FRENCH STYLE DRESS, MANTLE Making, Alterations. 'Phone 899W.

34 Radio Service 34

AUTO RADIO SALES AND SERVICE
BROWN'S RADIO SERVICE AND SUPPLIES
547 George Street. 'Phone 524.

34 Radio Service 34

RADIO SERVICE
HAVE YOUR RADIO REPAIRED EXPERTLY AND PROMPTLY.
McCANNAN
RADIO ELECTRICAL SUPPLY CORE
140 Simcoe Street. Tel. 46

37 LOST 37

LADY'S GREEN SHEAFFER PEN, North of Murray Street. Finder please call 3647F. Reward.

BLACK SPANIEL PUP (FEMALE), 8 months old, red harness. 'Phone 970.

ON THURSDAY, BROWN PURSE, containing Sum of Money, on McDonnel or George Streets. Finder please leave at Examiner. Reward. 516 Aylmer.

39 PERSONALS 39

PROF. LOADSTONE, THE WORLD'S Greatest Adviser — Monday, Tuesday, 248 Charlotte. 'Phone 2324J.

MEN! GET VIGOR AT ONCE! NEW Ostrex Tonic Tablets contain raw oyster invigorators and other stimulants. One dose peps up organs glands. If not delighted, maker refunds price paid—$1.25. Call, write McDermid-Jury Drug Store.

PROFESSIONAL

Musical Instruction

MARTIN B. CHENHALL, A.R.C.O. — Music Studio: 607 Water Street. 'Phone 3161.

LAURA McFARLANE
Teacher of Piano and Theory.
Studio: 543 Water. 'Phone 5034.

ALMA DUFFY, A.T.C.M.
Teacher of Piano and Theory
Studio: 296 Wolfe St. 'Phone 1471J

41 Accountant 41

EDWARD HUMPAGE — Chartered Accountant, Auditor. 344 Water Street.

44 Lawyers 44

HON. G. N. GORDON, K.C. W. B. Gordon — Law Offices, 393-397 George Street. Appointment by Telephone 3300 and 3301.

ALEXANDER L. ELLIOTT — Barrister, Solicitor, Notary. Money to Loan. Kresge Building, 355 George Street, Peterborough. Telephone: Office & Residence 31.

W. B. PHILP — Barrister, Solicitor, Notary Public. 387A George Street. 'Phone 602.

JACOB LOW — Barrister, Solicitor, Notary Public. Money to Loan on First Mortgages. 219 Hunter Street West, Peterborough, Ont. 'Phone 2344. Nights and Holidays 1027.

EMMETT F. SHEEHY—Bonded Attorney. Loans. 397 George Street.

PECK, KERR & McELDERRY — Barristers and Solicitors, 413 Water Street, Peterborough. Telephone 1999. E. A. Peck, K.C., F. D. Kerr, K.C., V. J. McElderry, K.C.

MONEY TO LOAN

MORTGAGE LOANS, 5½%. APPLY TO G. N. Gordon, K.C., and W. B. Gordon.

PERSONAL LOANS
$50 TO $400

To responsible persons of sufficient earning ability who are the owners of a Car or Furniture, whether fully paid for or not, we offer this service. Only your signature required. Loans repayable in convenient monthly payments.

TORO FINANCE COMPANY
'Phone 1822 — Suite 4, Greene Building
181 CHARLOTTE STREET.

50 AUCTION SALES 50

FOR SUCCESSFUL AUCTION SALES—Telephone 1477W. J. H. Miles.

AUCTION SALE — FARM STOCK AND Implements, on Wednesday, September 22, at 1.30 p.m. (Standard Time), at the Home of John Corkery, North Monaghan, 1 mile west of Crawford's Grove.—Golden Andrews, Auctioneer.

AUCTION SALE OF FARM MACHINERY and Household Furniture, Tuesday, September 21, 2 p.m., at the Home of F. D. Clarke, 366 Armour Road, including: Wagon, Harrows, Plow, Mower, Scuffler, Hand Seed Drill, Separator, Piano, Sewing Machine, Kitchen Cabinet, Chairs, Beds, Quantity of Sealers, Lawn Mower, Garden Tools, etc.—J. H. Miles, Auctioneer, 494 George Street N. Tel. 1477.

AUCTION SALE — FARM STOCK AND Implements, Mrs. William Pinmount, Lot 15, Concession 2, South Monaghan, Wednesday, September 29, at 1 p.m. Horses, Cattle, and Farm Machinery. Further notice later. — J. H. Miles, Auctioneer, Office 494 George. 'Phone 1477.

AUCTION SALE — FARM STOCK AND Implements, Mr. Ward Boyce, Lot 21, Concession 1, Smith, Tuesday, October 5, at 1 p.m. sharp: Horses, Cattle, and Farm Machinery. Further notice later. — J. H. Miles, Auctioneer, 494 George Street. 'Phone 1477.

Bedtime Story

By HOWARD R. GARIS

UNCLE WIGGILY'S WRITING

"Quiet now, my dears! Quiet!" said Uncle Wiggily to the animal pupils in the Hollow Tree School where he was teaching while the Lady Mouse was ill. "Quiet! There is no danger."

"What! No danger?" cried Mr. Twistytail, who was visiting the school. "No danger, Wiggy, and the Fuzzy Fox at the window?" Mr. Twistytail's voice became a squeal instead of a grunt, he was so excited.

"No danger at all," said Uncle Wiggily quietly and he waved a paw at the looking-in Fox and twinkled his pink nose at the Bad Chap.

"Why, how can you say that, Wiggy?" squealed the pig gentleman.

"I say there is no danger of that Fox coming in here to bite any of us," spoke Uncle Wiggily, "because if he was going to do that he would have started long ago. He wouldn't simply look in at the window, he would burst his way in, crashing the glass."

"Yes, I suppose he would," admitted the fat pig.

Not Afraid

His voice was no longer a squeak. He was grunting properly. The animal children, too, from Baby Bunny the orphan rabbit to little Squeakie, the baby pig in the kindergarten class, were no longer frightened. They knew Uncle Wiggily would not let the Fox harm them.

But, as Mr. Longears had said, the Bad Chap was just quietly looking in

the school room window. He wasn't trying to burst in.

"Did you want anything, Fuzzy Fox?" asked Uncle Wiggily bravely.

"Yes, if you please," said the Fox, and his voice was so soft that butter would melt on it.

"What do you want?" asked the rabbit gentleman.

"I want to come to your school, if you please," spoke the Fox politely—that is as politely as a Fox ever speaks. "Of course I know it isn't exactly your school, Uncle Wiggily," went on the Fox, "You are only taking the place of Miss Mouse while she is ill."

"That is true," said the rabbit gentleman. "But I suppose you know what made Miss Mouse ill."

"Yes, to my sorrow I do," spoke the Fox. "It was the mauling my two little boys gave her the time you saved her at camp. But I punished my boys for harming Miss Mouse. And now I would like to come to school."

Lets Him In

"Will you behave yourself and be good if I let you in?" asked Mr. Longears.

"Oh, I will be very good," promised the Fox.

"All right. Will you open the door, Mr. Twistytail, and let Good Mr. Fox come to our school," requested Uncle Wiggily.

"Well, I'll let him in but I don't believe he will be good very long," grunted the pig gentleman.

"Sit here for the present, Mr. Fox," said Uncle Wiggily pointing to a desk away from the animal children.

"What present?" asked the Fox, quickly. Oh, he was quick!

"I mean sit there for a little while," went on Mr. Longears. And now we shall have a writing lesson," he went on. "Mr. Fox, can you write on the blackboard?"

"Indeed I can," boasted the Fox proudly. "Give me the chalk."

The Fox went to the blackboard and wrote a very strange sentence. You may read it in the next story which will be about Uncle Wiggily's number work.

But please ask the cake of soap to stop blowing bubbles and telling the tooth brush they are balloons that will ride him to the sky.

(Copyright, 1937)

FIND TWO DEAD, TAXI

MONTREAL, Sept. 17—(CP). — Gerald Decelles, 32, and William Beebright, of about the same age, were found dead in a taxi cab near the golf course at suburban St. Jovite to-day. Death of the pair, both cab drivers and said to be inseparable friends, were pronounced due to carbon monoxide poisoning.

Police said they believed the car had been standing near the golf course since midnight. The bodies were discovered by Mrs. Rose Williams.

Denmark's entire merchant marine is busy.

BRICK BRADFORD—Adrift in an Atom — By WILLIAM RITT and CLARENCE GRAY

MUGGS AND SKEETER — By WALLY BISHOP

TILLIE THE TOILER — —By Russ Westover

QUICK PRIVATE
LOANS
Without Endorsers
No Embarrassment
Only Borrowers Sign
$50 to $500
12 MONTHS TO REPAY
Rates Authorized By Special Act of Dominion Parliament
CENTRAL FINANCE CORPORATION
355 George Street
13 Kresge Building
Phone: 1703 Peterborough

FOREIGN INVESTORS FEWER IN CANADA 60 MILLION CASH

OTTAWA, Sept. 17—(CP).—Canada is borrowing less and lending more.

At the end of 1936, the Dominion Bureau of Statistics reported yesterday, British and foreign investments in Canada were reduced to $6,833,700,000 from $6,897,500,000 the year before. As a corollary, Canadian investments abroad rose to $1,656,500,000 from $1,639,900,000.

Most pronounced change was in United States investments in Canada, which were reduced more than $60,000,000 from $4,044,600,000 to $3,984,400,000. British money was decreased only slightly, from $2,729,300,000 to $2,725,100,000. Money from other countries rose fractionally from $123,600,000 to $124,200,000.

Government Securities Popular.

Increase from $963,400,000 to $987,200,000 in Canadian investments in United States is responsible for the larger figures on the other side of the ledger. Investments in Great Britain were $3,000,000 lighter at $47,800,000 and in other countries more than $4,000,000 lighter at $621,500,000.

Government securties attracted the largest share of British and foreign capital with a total of $1,688,700,000, divided among $806,300,000 Dominion bonds, $518,700,000 Provincial and $363,700,000 municipal.

Railways were next with $1,637,000,000, and other public utilities $770,000,000. Wood and paper products companies attracted $465,000,000, metal industries $428,000,000 and all other manufacturing indutaries $500,000,000.

In Canadian mines there was $340,000,000 outside money, $225,000,000 in merchandising and service, $210,000,000 in insurance, $295,000,000 in finance and mortgage corporations, and $275,000,000 in miscellaneous, such as land, summer homes, prospecting and assets administered for persons or corporations residing outside Canada.

"Compared with previous estimates," said the bureau, "the figures for British holdings of Canadian Government and railway bonds have been reduced to allow for the repurchase by Canadians of sterling and optional-payment bonds sold originally in London.

Change Since 1914.

Prior to 1914, Great Britain was the source from which most of the capital borrowed from abroad through the purchase of Canadian bond isues was secured.

"Many hundreds of millions of dollars of Canadian bond issues were floated in the London market, and, while some issues have been taken up in whole or in part in that market since 1914 London has been a minor source of capital funds, so far as Canadian borrowings are concerned, since that time.

"As a matter of fact, Canadians have repurchased considerable amounts of their own bonds sold originally in London.

"It is estimated that, of bonds now outstanding which were originally sold in the London market, $150,000,000 worth have been repurchased by Canadians. These repurchases diminish the estimates previously published of investments in Canada by Great Britain."

CENTREVILLE

Mr. Andrew Meiklejohn celebrated his 89th birthday last week. He is enjoying good health. His many friends extend best wishes.

Mr. and Mrs. Roy McLaren are holidaying at the home of Mrs. George Berry. He has sold out his grocery and butcher business at Warkworth.

The Women's Missionary Society of the Presbyterian Church will hold their annual thankoffering meeting on Sunday evening, Sept. 26. Mr. James Dutton of Peterborough will be the guest speaker.

On Monday night there was a political meeting in the interests of the Conservative party. Addresses were given by Mr. Fred Waterman, chairman; Mrs. Ruby Meggs of Gore's Landing; Mr. John Bradshaw, Toronto; Major J. F. B. Belford; Milton Elliott, candidate for Durham; Roy Willmott, candidate for Northumberland; McIntosh Bradshaw sang several songs.

The South Monaghan Public School Fair has been postponed indefinitely.

CAPITOL TAXI
PHONE 105
TRY OUR SERVICE

SLEEPLESSNESS due to INDIGESTION

If the gnawing, nagging discomforts of indigestion keep you awake night after night, consider the experience of Mrs. A. B., of Wallasey. That was her trouble, too. Tossing and turning in sleepless discomfort! Suffering the pains of a churning, acid-bitten stomach! Then she took Maclean Brand Stomach Powder. Almost at once she found she had conquered her trouble. The pains ceased. She could sleep soundly, peacefully. Maclean Brand Stomach Powder quickly counteracted the acid condition that was gnawing away at the stomach lining. It soothed the inflamed tissues, and helped the stomach to do its proper work of digestion.

This Maclean Brand Stomach Powder is used in many leading British hospitals. Try it. But be sure you get the genuine Maclean Brand Stomach Powder. Look for the signature, "Alex. C. Maclean," on both bottle and carton. 75c, either powder or tablets, at druggists. 115

International War-Fleet Seeking Submarine Pirates, Cruises In Il Duce's Sea

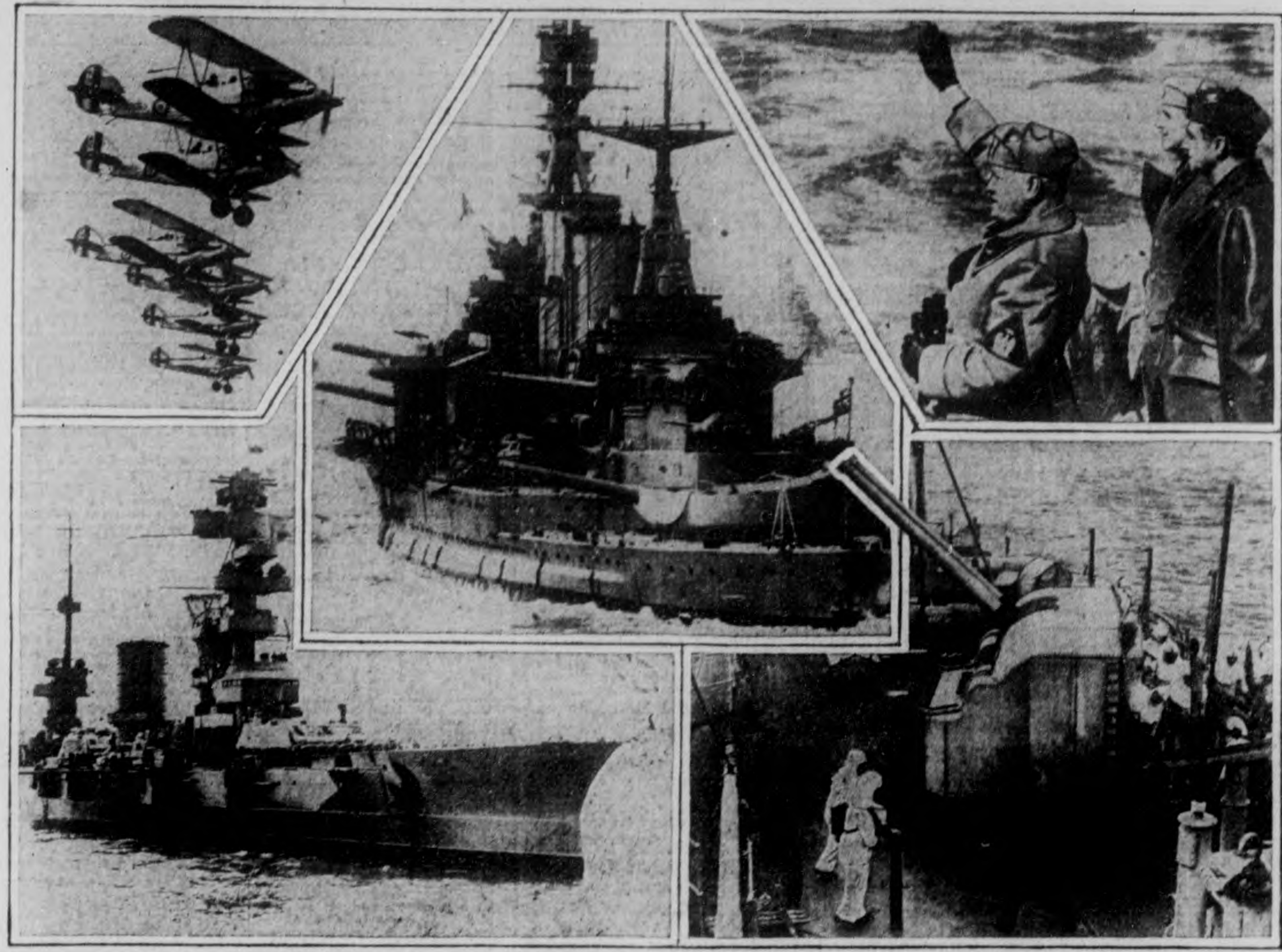

With blunt orders to sweep the sea clear of pirate craft preying on international shipping, and backed by the governments of nine nations signatory to the Nyon pact, the greatest war-fleet of modern times cruised through the Mediterranean Sea—almost in flat defiance of Benito Mussolini, of Italy. Il Duce was boycotting the accord which sent more than 150 battleships into the waters which the Italian dictator has repeatedly referred to as "Mare Nostrum"—Our Sea. Britain, France and Russia led the international hunt, the two former working in close collaboration to prevent the Soviet's flat declaration that Italian submarines were responsible for the piracy, which has developed from the Spanish war, from flaring into open warfare. Il Duce at top RIGHT, saluting a sea parade of Italian warships from the deck of a battle cruiser. But around him in this layout—as they are in the Mediterranean today—are the fighting craft of nations now engaged in the grim pirate hunt. In the centre is H.M.S. Renown, one of Britain's mightiest floating fortresses, as she led the fleet out to sea stripped for action. At top is flight of Hawker fighting aeroplanes which are operating in co-operation with the fleet in the Mediterranean. The Russian cruiser, Marat, is at the lower LEFT, illustrative of the Soviet's part in the international concentration and at RIGHT, a scene on the French Emile Berthin as a gun crew went into action on that cruiser during recent manoeuvres.

TE WATER COLONY IDEA STIRS PRESS

LONDON, Sept. 17—(CP Cable)—The News Chronicle said yesterday the personal views on the colonial question of Charles Te Water, South African High Commissioner in London, are "not a satisfactory position" because they "seem to reveal awareness that something will have to be done about colonies but refusal to do anything."

(Te Water was quoted in Montreal as expressing the personal opinion South Africa would be willing to participate in a conference to examine in a spirit of reason and moderation Germany's point of view in regard to her war-lost colonies. He did not go so far as to say Suth Africa would participate in a general agreement to return to Germany her former colonies.)

"In the present state of the world it would be very difficult to consider any return of colonies to Germany," the News Chronicle added. "To yield to a demand which has never been presented, without ominously simultaneous mention of Germany's armed force, would merely encourage the Nazis to believe they can get anything by threats. Moreover, why should we go out of our way to present Germany with more bases from which she and her allies can threaten our trade routes?

"On the other hand, it is morally indefensible merely to cling to what we have despite reason or equity, and what is morally indefensible becomes in the end physically indefensible. The only long-term solution is for all colonies not ripe for Dominion status to be placed under international control, with full equality of access and opportunity for all nations. The sooner we start discussing practical means to this end the better."

The Morning Post declared "it has hitherto been the unalterable conviction of responsible opinion in South Africa that the return of Germany's former African colonies must be rejected as wholly irreconcilable with South Africa's security."

"This view still holds," the Conserative organ continued. "Mr. Te Water subsequently admitted his expression of opinion was entirely personal and unauthorized, but he must be aware that even the personal and unauthorized opinions of men of his public position are not easily distinguishable from calculated indiscretion. We shall look for a prompt and resolute disclaimer."

CAVAN

Mr. Thomas Staples was a visitor in Cavan on Monday.

Miss Mary Armstrong, nurse-in-training at Nicholls Hospital, Peterborough has returned after spending her two week's vacation at her home in Cavan.

Mr. and Mrs. Plews, Ballieboro called on Mr. and Mrs. Robert Robertson on Sunday.

Mr. and Mrs. F. Fry, Peterborough is visiting friends in Cavan.

Mr. and Mrs. Albert Hunter were dinner guests of Mr. and Mrs. Robert Robertson on Sunday.

The Misses Helen and Dorothy Carscadden, Lindsay recently visited their aunt, Mrs. E. Syer.

DAIRY COW EXPORT FAR UNDER QUOTA

WASHINGTON, Sept. 16 (AP).—The United States Customs Bureau said yesterday Canada has shipped in so far this year only a small part of the dairy cows and cream permitted under the Canadian-American trade agreement.

Up to August 28, 4,005 Canadian dairy cows weighing 700 pounds or more and equalling 20 per cent. of the quota entered the United States. A total of 89,162 gallons of cream, amounting to 5.9 per cent. of the Canadian quota, entered in the same period.

The Bureau reported Canada shipped 36,451,988 pounds of white or Irish seed potatoes to this country between December 1, 1934, and August 28, filling 81 per cent. of the quota on that commodity.

Most of the dairy cows and cream went to Vermont and the bulk of the potatoes to New York.

Chicago Goes Hick Farm Olympiad

CHICAGO, Sept. 17—(AP)—You won't have to smile, stranger, if you call Chicago a big hick town today.

For the Windy City herded cows and pigs into its front yard, mowed the grass in Soldier Field for the first United States farm olympiad and invited the strongest and loudest folks in the corn belt to compete.

The barn yard athletes, come Friday, will have a chance to win a measure of fame and a modicum of fortune in the huge stadium hallowed in the memories of epic imbroglios involving Tunney and Dempsey, Notre Dame and Southern California and the Army and Navy.

The men will have their choice of three events—hog calling, horseshoe pitching and post driving.

On the Distaff side are milking, husband calling and rolling pin throwing contest.

The prizes are: Win, $50; place, $25; show, $15.

Arrayed against the visiting farmers will be a team of Chicagoans selected in preliminary trials.

BRICKLAYERS SCARCE

Bricklayers are so scare in Clydebank, Scotland that only 12 of 458 houses in a project to relieve overcrowding have been completed in 14 months.

Fear Asylum End For Minister's Wife Without Sense Of Humor

Toronto, Sept. 17

A CLERGYMAN'S wife without a sense of humor had better watch out—she'll end up in an insane asylum, according to Mrs. R. B. McElheran, wife of the principal of Wycliffe College here.

Mrs. McElheran made the statement yesterday in an address on "What it means to be a minister's wife" to a group of Anglican ministers' wives here for the diamond jubilee of the college.

Laywomen of all denominations in Canada and the United States were questioned by Mrs. McElheran about what they thought about the wives of ministers. Here are some of her questions and answers:

Q.—What do you expect of your minister's wife?

A.—We want to be able to look up to her, to go to her for help, advice and sympathy. We want her to be far better than we are. feel able to get the woman's side of the ministry.

Q.—Do you want her to join in your social life—as you do?

A.—No, we do not. We expect her to be far bette rthan we are.

Q.—Why?

A.—Oh, we don't know, but how could we go to her in trouble if she had been sporting with us.

PLAN RELIGIOUS LESSONS, SCHOOL

NIAGARA FALLS, N.Y., Sept. 17 (AP) — Eastern Lutheran Church members in convention today proposed to develop a plan for bringing religious education to public school children on week-days.

Led by the Rev. Henry J. Whiting of Bethesda, Md., delegates voted to study a three-fold program that included:

State law clauses by which the children could be released from school for classes in religion; creation of public sentiment for and parental co-operation with such education and a survey of existing church, home and community agencies to find out how widespread the need.

Rev. Dr. Whiting argued for the plan because of "present secularization of education."

"At the same time," he added, "we are conscious of the deep underlying problems and the many practical factors that must be considered."

Delegates, convening for the fourth of their five-day convention, prepared to elect new officers for the coming year today.

Rev. P. P. Wilt, Ridgeway, Ont., is a candidate for chaplain.

Kingston Sportsman Applies For Post

CINCINNATI, Sept. 17 (A.P.). — General Manager Warren C. Giles problems over candidates for the Cincinnati Reds' managerial post left vacant by the release of Charlie Dressen were complicated to-day by a pile of applications ranging from an 18-year-old boy to a man in Canada who was confident he could pull the Rhinelanders out of the coal hole. Giles had a bid from a man identified as a "Mr. Edwards of Kingston, Ont."

Giles said a youth from New York had written that "from a business standpoint it would be a 10-strike to have an 18-year-old youngster to head the team."

Diamond veterans who applied included Herman Bell, one-time big league hurler, Jim Bottomley, former Redleg, and Max Carey, former Brooklyn pilot.

Italy's production of alcohol doubled in the last year.

France's construction industry wants the government to order higher rents.

RADIO VACANCIES

Labor exchanges have been established throughout Belgium and full details of vacancies are announced by radio every morning at nine.

SKELETON UNEARTHED

Many skeletons of normal human and one of a huge unknown creature have been unearthed near Kilgreaney, Irish Free State.

HARVEST SERVICE HELD AT HASTINGS

(Examiner Correspondence.)

HASTINGS, Sept. 17. — Trinity United Church was beautiful on Sunday morning for their annual Harvest Home service. Liberal offerings by the members of vegetables, flowers, fruit and grain enabled decorators of the church to excel in their work. Rev. F. W. Newell, the pastor, officiated and delivered an excellent discourse appropriate to the occasion. The choir rendered a lovely anthem, "Lord of the Harvest Time."

Personals

Mr. and Mrs. J. Seeney of Hoards, Mr. and Mrs. A. Simpson of Campbellford and Miss Mabel Seeney of Toronto were Sunday guests of Mr. and Mrs. Fred McGee of Percy township.

Recent friends of Mr. and Mrs. W. T. Tate were Mr. and Mrs. William Greenwood, Mr. and Mrs. G. Merry of Spencer Port, N.Y. and Mr. and Mrs. C. Greenwood of Colborne.

Rev. Wm. Stocks is this week attending the 50th anniversary of Wycliffe College in Toronto.

Friends of Miss Kathaleen Morrow will regret to hear she was operated on fo rappendicitis in Nicholls Hospital, Peterborough on Monday. Her condition is favorable.

Mission Circle Meets

Mrs. A. E. Metcalfe and daughter Frances entertained fifteen members of the Girl's Mission Circle of Trinity United Church on Tuesday evening. Over twenty-five were present including the parents of some of the members.

The topic illustrated by maps and poem was very instructive and inspiring as given by Mrs. F. W. Newell on "The Work of the W.M.S. in the Foreign Fields."

THE CANADIAN DEPARTMENT STORES LIMITED

Your Clothes can be as Individual as your Fingerprint when they're EATON MADE-TO-MEASURE

There's something that can't be duplicated about clothes made to your measure. The smooth way the back fits . . . the easy hang of the sleeves . . . the comfortable set across the chest . . . all these mark EATON MADE-TO-MEASURE clothes as yours, both in the way they look and the way they feel. Then, for the material, we have bought woollens widely from the great English, Scottish and Canadian mills. We think there's a weave in our collection that will suit you to a "T." And when it is cut by hand and made up to your own measurements, you'll have a suit or topcoat that is truly individual.

24.50

May be purchased on EATON'S Budget Plan if desired.

Others at 29.50 and 37.50

T. EATON C° LIMITED CANADA

EATON Made-to-Measure CLOTHES

At the C.D.S.

GETTING DOWN TO BRASS TACKS

Soon that's what you'll be doing . . . settling back for Fall and Winter, buying new clothes and new things for the home. So why not start the season right by opening an

EATON Deposit Account

It makes shopping so much more satisfactory from the point of view of economy in cash buying, as well as in economy of time and effort.

THE CANADIAN DEPARTMENT STORES LIMITED

THE CANADIAN DEPARTMENT STORES LIMITED

Saturday-CLIMAX DAY of the C.D.S HARVEST SALE

9 a.m. Specials for Saturday

No C.O.D. Phone Orders No Delivery

Clearing Table Childs' Wear — The groups consists of odd and broken lines, offered at low prices. Flannelette pyjamas, berets, wool bonnets, novelties and other useful wearables. Size range 1 to 6 years. 9 a.m. special, each .25 —2nd Floor, C.D.S.

RIBBONS HALF PRICE — A wide selection in this clearance. ¼ to 4-inch widths. Rayon satin and taffeta in plain colors, stripes and plaids. Reg. yards 2 to .50. 9 a.m. special, yard 1 to .29 —Main Floor, C.D.S.

"Seconds" Men's Work Shirts — The imperfections are slight and should not impair the wearing qualities. Made from cotton materials, in blue percale, khaki and odds and ends of higher priced lines. Sizes 14 to 17½. 9 a.m. Special, each .49 —Main Floor, C.D.S.

Girls' Wool PULLOVERS Regular 1.59 — Crew neck, long sleeves, plaid and stripe patterns. Navy, brown, green, with contrast trim. Sizes 8 to 14x. 9 a.m. Special. each 1.19 —2nd Floor, C.D.S.

BIG HARVEST SALE STILL ON COME IN AND SEE OTHER OUTSTANDING VALUES TOO NUMEROUS TO MENTION

PHONE 3000 WE DELIVER

C.D.S. GROCETERIA

OPENING HOUR SPECIAL MEALED BACK BACON In Piece lb. .25

EXTRA SPECIAL STEAKS or ROAST Sirloin Porterhouse lb. .17

REDPATH GRANULATED SUGAR 10 lbs. .56

EATONIA STRAWBERRY JAM 32 Oz Jar .28

THE CANADIAN DEPARTMENT STORES LIMITED

Cent a Mile Round Trip Bargain Fares

(Minimum Fares: Adults 75c; Children 40c)

SEPT. 24-25 FROM PETERBORO

To Lindsay, Guelph, Kitchener, Stratford, Goderich, Kincardine, Southampton, Owen Sound and all intermediate Points beyond Guelph.

To St. Catharines, St. Thomas, Niagara Falls, Buffalo, Brantford, Woodstock, London, Sarnia, Chatham, and all intermediate Points beyond Hamilton, Parry Sound, Sudbury, Longlac, Geraldton, Jellicoe, Beardmore.

To Barrie, Orillia, Gravenhurst, Bracebridge, Huntsville, Callander, North Bay, Meaford, Collingwood, Penetang, Midland.

SATURDAY, SEPT. 25 TO TORONTO AND HAMILTON

"Ask Agents for particulars of Canada's Maple Leaf contest. Seven cash prizes—You may win $100.00!"

Fares, Tickets, Return Limits and Train Information From Agents. Ask For Handbill T408-L

CANADIAN NATIONAL

Phosphonol

For nervousness and that depressed feeling. A quick acting tonic tablet. Renews strength, ambition, and vitality. They bring back the spirit of youth. Three Dollars, one month's treatment, at drug stores or direct Nox Laboratories, Toronto.

On Sale at Lynch's Drug Store

CANADA'S POPULAR ANTACID STOMACH POWDER

Gastronox For INDIGESTION

Relief in 2 Minutes

Two sizes, 40c and 80c

THE WEATHER
Cloudy; strong S-W. winds or gales, shifting north-west. Sunday: Cloudy; cooler; northerly gales with showers.
Sun—Rises 6.00 a.m.; Sets 6.24 p.m. EST

The Peterborough Examiner

FINAL EDITION

VOL. LXXIX, No. 66 — PETERBOROUGH, SATURDAY, SEPTEMBER 18, 1937 — PRICE THREE CENTS

BRITISH WARSHIP BOMBED BY PLANE OFF SPAIN

SPAIN DEMANDS LEAGUE BLOCK ITALY, GERMANY

GENEVA, Sept. 18 (CP).—Dr. Juan Negrin, Spanish Government Premier, demanded today that the League of Nations name Germany and Italy aggressors in Spain and force an end to their intervention on behalf of the insurgents in the civil war.

The Madrid-Valencia "win the war premier" opened debate on foreign intervention in the civil war before the League of Nations assembly with the declaration that the conflict in reality has become a "war of invasion" by Germany and Italy.

Their intervention on behalf of General Franco, Negrin asserted, is the result of "nothing more than an occupational pact."

"Italy is dispatching to insurgent Spain an army "twice the size" of the Italian forces already fighting for General Franco," Premier Negrin said.

"Today we carefully consider the significance of our own utterances," Negrin declared. "We declare that Italy is sending to Spain an army twice the size of the force already there."

MRS. A. CUMMINGS DIES IN 91ST YEAR

Just a few days short of the 70th anniversary of their wedding, the oldest married couple in the Peterborough district were separated by death with the passing of Mrs. Alfred Cummings in St. Josephs Hospital Friday evening. Ninety years of age, she had been in failing health.

She was born in Wallworth, England, and came to Peterborough with her husband, who survives, 56 years ago. Throughout the years they lived in a little cottage at 4 Lundy's Lane until their failing health forced them to take up residence in the House of Refuge several months ago. October 6 would have been the 70th anniversary of their marriage in London, England.

Mrs. Cummings leaves no children but has relatives in western Canada and the United States. She was known particularly during her long residence in this community for her hobby of quilting. Her quilts found there way to many corners of the earth.

The funeral will be sponsored by the Sons of England of which Mr. Cummings has been a member for a half century. It will be held Monday at 2 p.m. from the Comstock Funeral Home to Little Lake Cemetery.

EPIDEMIC IS STILL BAD N TORONTO

TORONTO, Sept. 18.—(CP).—Dr. Gordon Jackson, Toronto Medical Officer of Health, sees little hope of abatement of the infantile paralysis in Ontario's capital, focal point of the epidemic.

Dr. Jackson displayed discouragement when he said last night: "This is another week just like last one." In reporting the week's list of new cases, the Health Officer said: "I am very disappointed."

Toronto had 21 new cases yesterday and one additional death. The new cases gave Toronto 561 since June 10. Another death in Hamilton yesterday brought the Ontario fatality list to 49 and the Dominion total to 71.

TWO MORE CASES

GALT, Ont., Sept. 18 (CP)—Two more cases of infantile paralysis were reported in Beverly Township today. Both victims were two years old. One was "very ill." The two families live half a mile apart on the same farm. Dr. Easton, Hamilton, government consultant, was called last night and administered serum.

As a precautionary measure the trustees of Pleasant Grove School, nearby, have decided not to open the school Monday.

Four cases have been reported in the township in two days.

AGED ARTIST

BRIDGETOWN, N.S.—(CP).—Bridgetown boasts one of the eldest artists in Canada in 92-year-old Mrs. Albert D. Munroe. Formerly a portrait painter, she has been using water colors for several years now.

France's 40-hour legislation, having reduced the working time of office forces, has caused a boom in labor saving devices.

Rattler Chases Girl On Alberta Road

Comrey, Alta., Sept. 18.

FLORENCE STEEGSTRA, 17-year-old district farm girl, for the first time in her life is afraid of rattlesnakes. One chased her down a roadway into her farmyard.

"I heard the snake's warning rattle," she said, "But nobody here ever heard of a snake chasing a human being. It started to follow me. I was pretty scared."

Her mother heard her calls for help. She rushed out of the house and helped her daughter kill the reptile.

Comrey is in what is known as the "snake country," 175 miles southwest of Calgary.

Racing To 'Iron Lung' Tot Dies After Wreck

Ambulance Struck Just At Hospital Ends 140-Mile Run

Seriously Ill

Lord Atholstan (ABOVE), publisher of the Montreal Star, is reported seriously ill in the Royal Victoria hospital at Montreal. Lord Atholstan is 88 years of age.

Young Sarnia Girl Is Hurled Out Against Tree—Doctor, Nurse, Driver Injured

HAMILTON, Ont., Sept. 18. —(CP).—Six-year-old Josephine Carrel of Sarnia, Ont., died in hospital to-day from injuries suffered in the collision of a car and ambulance carrying her to "iron lung" treatment in a Hamilton hospital.

Three blocks from the hospital, after a swift 140-mile ride from Sarnia, the ambulance was hit broadside by a car driven by Jim Pacicio. Hurled through an opened door, the girl landed against a tree trunk.

Josephine died from a fractured skull in the "iron lung" she was to have been treated in for infantile paralysis. Through the night Dr. John Coleman and Nurse Marjorie Walton applied artificial respiration on the girl as the ambulance roared over the highway at 60 to 80 miles an hour.

The doctor, nurse and driver of the ambulance escaped with shock, bruises and lacerations.

HEPBURN CHARGES EARL ROWE FALSE FRIEND OF LABOR

PENETANGUISHENE, Ont., Sept. 18.—(CP).—If Conservative Leader Earl Rowe were able to carry out his threat to "repudiate the repudiation" of Quebec power contracts, Ontario Hydro users would pay $7,000,000 extra a year to the "Quebec power barons," Premier Mitchell Hepburn told a Simcoe Centre campaign meeting here last night.

He denied suggestion of any power shortage because of the Government's cancellation of Hydro contracts with Quebec power companies. Hydro had a reserve of 120,000 horse power under option from the Gatineau Power Company, enough to care for any unexpected demand, he said.

The Premier claimed some Ontario industries had been able to regain business in foreign markets because of the reduction in power costs, which resulted from the Government's policy.

While Mr. Rowe called the Liberal Administration a taxing government, the provincial income tax was actually the only new tax imposed, Mr. Hepburn said, and he challenged the Conservative leader to say he would repeal it.

Reaping the Benefits.

In keeping with the Government's policy of returning the benefits of economical administration to the people, proceeds of the income tax were being rebated in a one-mill subsidy on all municipal taxation.

He challenged Mr. Rowe, too, to name the cabinet minister he said owed the province $50,000 and to name the estate involving a Liberal on which $60,000 succession duties were owing.

"You think Mr. Rowe is a friend of labor," he said. "He is a member of the party which voted against the repeal of Section 98 and section 96 denied labor not the right to strike but the right of free assembly." The Premier said he himself had voted for its repeal.

Mr. Rowe's party was the party which opposed the Workmen's Compensation Act, the Mothers' Allow-

(Continued on Page 5)

U. A. W. AGREEABLE TO SEPARATE PACT

WINDSOR, Sept. 18 (CP)—The United Automobile Workers of America are "prepared and willing" to negotiate a separate agreement with the General Motors Corporation in Canada, Charles Millard of Oshawa, Canadian organizer for the U.A.W.A. said in an interview here last night.

Mr. Millard's statement followed a demand by the U.A.W.A., meeting in Detroit, that they be recognized by the General Motors Corporation as sole collective bargaining agency for all employees in the corporations plants in the United States and Canada.

"We understand General Motors of Canada claim to be separate and distinct from the corporation in the United States insofar as dealing with unions is concerned," Mr. Millard said.

"Nevertheless we also know that the union in Canada and the United States is one and the same and that the Canadian working-man has every right to expect that those things which form a basis of relationship between the corporation and the union in the U.S. should and must apply between the corporation and the union in Canada.

Mr. Millard contended the U.A.W.A. in Canada had never "adopted or condoned" unauthorized action to assure the G.M. Corporation there would be no interfering with production on the part of the union, "providing the corporation is agreed to accede to the same basis principles as are agreed to between the union and the company in the United States."

Six New Claims "Mattress" Fortune

SYDNEY, Australia, Sept. 18 (CP-Reuters)—Six new claims have been made to Sydney's £45,000 ($178,200) "mattress" fortune—the wealth left by Martin Edward Burke, a recluse who died in June, 1933.

At the time of his death Burke had only a few pennies in his possession. Later notes and securities worth £39,000 were found in the mattress of his bed. With interest these are now worth almost £45,000.

After an inquiry lasting four years, all previous claims to the fortune were dismissed.

If the new claims are not granted, the fortune will pass to the Crown.

Quints Drive Nails Into Planks To Become Self-Reliant

All Part Of Well-Planned Early Education By Dr. Dafoe And Best Of Experts

CALLANDER, Ont., Sept. 18 (CP) —Driving nails into planks is just fun for the Dionne quintuplets now and they probably will be surprised when they grow up and Dr. Allan Roy Dafoe tells them it was all part of their education.

So is crayon drawing, picking up toys and riding their bicycles. "Pre-kindergarten education." Dr. Dafoe calls it and he has the word of the continent's foremost child psychologists and teachers that it all will help in the proper development of the famous babies.

At three years and four months Annette, Emilie, Marie, Cecile and Yvonne are still a long time away from their ABC's. Piling blocks, scurrying up ladders and swinging from horizontal bars is more in their line. Particularly climbing the ladders that spot their playground.

But none of it is haphazard. Dr. Dafoe drew suggestions from noted American and Canadian child experts before he planned what the quints consider their play.

He is satisfied it will help them when or if they decide when they grow up to spend their lives in world

(Continued on Page 2)

Rustlers Worrying Colorado Range

Denver, Sept. 18.

IRATE Colorado stockmen, stung by mounting cattle losses, met yesterday in a council of war reminiscent of vigilante days and decided to do something about rustling.

Most of them admitted the 1937 rubber-tired cattle thief has them "buffaloed" for drastic measures have failed.

The consensus of a dozen ranchers at the meeting was that new rustling laws are needed and new methods must be devised to meet the rustler "on his own grounds."

420,000 FIRES

OTTAWA, Sept. 18.—(CP).— A proclamation was published last night in the Canada Gazette setting aside the week of Oct. 3 to Oct. 9 as fire prevention week. It noted during the past 10 years there were 420,000 fires in Canada which destroyed insurable property valued at more than $350,000,000 and that during the same period 3,000 persons have lost their lives and 15,000 others have been seriously injured.

Japanese Bombs Don't Ask You Your Age

This wounded Chinese baby poignantly illustrates the fate which faces women and children in war-stricken China. Unable to walk, too young to walk, the hurt child, plastered with blood and mud, sits wailing in the smouldering debris which once was the modern South Station of the Chinese Railroad at Shanghai. There are no non-combatants in the war which is devastating the Orient.

Survival of MacAlpine Hope for Russians

Recall Canadian Mining Group Lasted Two Months On Arctic Coast

CAMBRIDGE BAY, N.W.T., Sept. 18 (CP). — Eight exhausted men stumbled into this far north trading post one grey November day in 1929. Their survival after two months of near-starvation and wintry Arctic conditions raises hope Sigismund Levanefsky and five other Soviet airmen, now lost in the Polar regions, will be found alive.

Forced down on an attempted flight from Moscow to the United States, the Russians have not been heard from since Friday, August 13. But as search pilots combed the Beaufort Sea region, the experiences which the MacAlpine party survived eight years ago were recalled by those who held hope for them should not be abandoned.

Short of provisions and without suitable clothing for an Arctic winter, Col. C. D. H. MacAlpine and seven others of a mining exploration party lived for eight weeks on the shores of the Western Arctic Ocean. The party's two planes were forced down by lack of fuel on Dease Point, 75 miles east of here, September 9.

Much Farther North.

Though the point where Levanefsky sent his last message, some 1,400 miles north of Barrow, Alaska, is much farther north than where the MacAlpine party was lost, it is the same season of the year and weather conditions are similar. The Russian fliers had six weeks' provisions, which could be augmented with Polar bear and seal meat.

Food supplied by a family of Eskimos staying at Dease Point enabled Col. MacAlpine and his seven companions to survive on their slim store of provisions. A system of rationing was put into effect, and in the first 30 days only 80 pounds of food was eaten. Half of it was dog feed supplied by the Eskimos. Fur clothing also was obtained from the hospitable natives.

The party was forced to wait until October 21 before beginning a trek over newly frozen Dease Strait ice to Cambridge Bay. Storms frequently broke up the ice and progress was slow. On October 22, only five miles were covered. But despite

(Continued on Page 5)

Bull Hits Hornets, Things Begin.

Sudbury, Ont., Sept 18

DAVE CALFORD'S bull is pretty sore today.

As he dug his nose into a luscious grain stack, he struck a hornet's nest. When the hornets were through with the bull, Dave Calford had a green-faced animal.

And when the bull was through kicking over fences, breaking a barn window and goring a potato garden, the farmer was almost as enraged as his bull. That is, until he looked at the animal's green face—then he laughed.

BRANT GRANDSON FIRED AS "ALIEN"

ALBANY, N.Y., Sept. 18.—(AP).— A great, great, grandson of Joseph Brant, Mohawk Indian chieftain who attached himself to the British cause during the revolutionary war, was ruled out of works progress administration job to-day as an "alien."

Lester W. Herzog, W.P.A. State ministrator, said he had given orders for dismissal of Frank Maracle from his post as foreman of a Rochester paving project.

Herzog said a W.P.A. investigator had erred in putting Maracle down as a naturalized citizen just because he was an Indian.

As a matter of fact, he explained, Maracle is a Canadian citizen, although he resides at Irondequoit, near Rochester.

Dr. Arthur C. Parer, director of the Rochester Museum and an Indian authority, recalled that the Canadian government had bestowed citizenship upon Brant and his descendants, and while the Indians have the privilege of crossing the border and establishing residence at will, the United States must recognize them as Canadians.

Police of South Africa are trying to stop the practice at dog tracks of letting dogs kill live rabbits just before races.

ITALIANS ADMIT NEW RECRUITING TO ASSIST FRANCO

ROME, Sept. 18.—(AP).— New rumors circulated among competent observers to-day a new enrolment of volunteers is ready to go to Spain with the insurgent army as Great Britain and France for the second time invited Italy to join in the war against piracy in the Mediterranean.

Premier Mussolini refused the first invitation, contending Italy was given a minor role in the British-French domianted anti-piracy patrol.

The British and French Charge D'Affaires presented to Foreign Minister Galeazzo Ciano an official copy of the latest agreement by the nine Powers of Nyon—making surface warships and airplanes subject to attack along with submarines, if they attack merchant shipping.

An invitation to join the accord was handed to the Italian foreign minister. There seemed no doubt but that the invitation would be declined.

Officials denied the reports of volunteers, but foreign correspondents continued to meet Italians who said that relatives, friends, or they themselves, were asked within the past 10 days to go to Spain.

This writer learned of one group of Blackshirts who had been asked to volunteer. Twenty acquiesced, lots were drawn and 10 of the men told to get ready to leave.

In recent months, small groups of specialists—aviators, tank operators, artillerymen, and so on—have been sent to the insurgent army. There is, however, no absolute confirmation of departures of large groups in recent days.

Cow And Goat Owners Rise In Wrath To Fight Windsor's Ban

Windsor, Ont., Sept. 18.

A COW'S right to life, liberty and the pursuit of happiness and the health-giving qualities of goat's milk were defended here last night when ward one cow and goat owners gathered to fight a proposed civic by-law to banish such animals from the city.

The assembled livestock owners were serious in their discussion, despite the "mooing" which came from youths at the back of the meeting hall.

A delegation from ward five also took part in the rally. It was feared an anti-cow and goat movement is getting underway in that district. The collection totalled $3.36. A balance of 76 cents remained to carry on the fight when expenses were paid.

A petition signed by hundreds of citizens, "residents, taxpayers, cow-owners and goat-owners," will be presented to city council, it was announced. The petition asks that no action be taken in connection with the by-law.

Coastal Cutters Widen Search For Missing Endeavour

Heavy Fog Covering Atlantic Coast Hampers Operation

BOSTON, Sept. 18 (AP).—As fears mounted today for the missing British racing sloop Endeavour I and her crew of 20, four coast guard patrol boats swung southward and east from Halifax, N.S., in a widening search for the lost craft.

The four patrol boats reported no sign of the unsuccessful 1934 America's cup challenger during their search begun at a point 200 miles east of Nantucket, where the racing yacht was parted from its convoy, Viva, in a gale Monday.

A heavy fog, reducing visibility to a matter of feet, added to the difficulties of the search. The sea was reported calm, however.

The Viva was towing Endeavour, owned by Frederic Sigrist, back to England after competing in class J sloop races here when the nine-inch towline snapped in the blow.

CARRIES WHEELBARROW

Having had many tools stolen, a building laborer in Hampton, Australia, carries his 89-pound wheelbarrow strapped to his back as he cycles six miles to and from his work every day.

Torpedo Attack Aircraft Carrier Reported, Malta

Italian, German Destroyers Said Seen Convoying Rebel Subs Off British Base

LONDON, Sept. 18 (AP) — The British destroyer Fearless reported today to London naval authorities that it had been attacked by a bombing plane off Gijon, Spain.

Six heavy bombs yesterday fell close to the Fearless but she was not struck.

Having completed the attack, the plane flew toward Gijon, leading to a belief in London that the plane might have been a Spanish government craft.

Gijon is the government's last important port on the Bay of Biscay. There are nearby concentrations of insurgent troops and planes.

The Fearless carried the regulation identification as a British warcraft and in addition the fore gun turret was painted red, white and blue.

The destroyer carried heavy anti-aircraft armament but it was not disclosed whether she opened fire on her attacker.

The attack was another of the almost countless incidents that have occurred on the Bay of Biscay and the Mediterranean since the Spanish civil war broke out 14 months ago.

A Torpedo Attack?

It was virtually impossible to winnow the chaff of rumor from the fresh harvest of reports.

Advices from Malta had informed persons saying there was "good reason" to believe an attempt was made to torpedo the British aircraft carrier Glorious Thursday evening.

A news report from Insurgent Spain had General Franco formally accusing Russia of operating two "pirate" submarines in the Mediterranean.

Malta blossomed with talk of Spanish Insurgent submarines moving with Italian and German destroyer escorts — this apparently founded on reports of the crews of two British destroyers, the Imperial and Shark.

It was rumored a contingent of British marines was ordered to leave today on two battle cruisers for a landing on the Insurgent-held island of Mallorca.

A secret naval inquiry aboard the aircraft carried Glorious led to-day to belief British naval officials were seeking details of the reported torpedo attack.

Informed persons said, however, there was good reason to believe a torpedo was fired at the Glorious Thursday evening, narrowly missing her. The craft was warned of the attack by lookouts on an accompanying destroyer, the Comet, it was said.

Rebel Subs off Malta

There were two reports on the movements of insurgent submarines off Malta.

A lookout on the destroyer Imperial reported recognizing the German destroyer convoying one of the undersea craft. The Imperial was said to have passed the party so closely that she dipped her colors in salute.

The other report, credited to the crew of the destroyer Shark, was that two insurgent submarines, accompanied by two Italian and two German destroyers, were sighted 50 miles off Malta.

A Royal Air Force squadron of five planes roared away from Plymouth at dawn to join the Mediterranean patrol.

Another R.A.F. squadron, at Pembroke dock, will leave in a few days. The planes are equipped with machine guns and bombing cockpits. They will be able to search out and attack submarines over large areas with their 1,000-mile cruising ranges.

H.M.S. Barham, flagship of the Mediterranean fleet, arrived at Gibraltar today from Oran, Algeria,

(Continued on Page 2)

Lumber Gangs Head Into The Bush

North Bay, Sept. 18.

TWO large employment orders have been filled this week by the Government Employment Service Bureau here. The orders, for lumber workers, are considered indicative of an early start in lumber-cutting operations.

Sixty men were sent to Sault Ste. Marie, Wednesday for work with the Crane Lumber Company, and thrity-five men are en route today to the J. J. McFadden Lumber Company at Blind River.

BEST TIMBER SOLD IN SECRET DEALS IS ROWE'S CLAIM

PARRY SOUND, Ont., Sept. 18 (C.P.). — Timber contracts in Northern Ontario were "secretly" reached between the Ontario Government and lumber firms with large tracts "given away," charged Hon. Earl Rowe in a Parry Sound address last night. The Conservative Leader spoke twice yesterday, at Huntsville and Parry Sound. He addresses Elmvale and Penetanguishene meetings to-day.

The present Government has given away 1,000 miles more than the Conservative Party during 11 years of office," he told the Parry Sound meeting in attacking timber contracts. He charged 23,000 square miles of the finest timber limits were distributed in the contracts, of which three-fourths involved United States firms.

Mr. Rowe challenged Premier Mitchell Hepburn to publish the agreements made with nine companies. The Conservative Leader said the companies were: English River Pulp and Paper Company, Kenora District, 4,815 square miles; General Timber Company, Thunder Bay District, 2,500 square miles; Ontario Paper Company, Thunder Bay District, 800 square miles; Vermilion Lake Company, 2,000 square miles; Kenora Western Pulp Company, 4,100 square miles; Kenora Pulpwood Supply, 2,600 square miles; Thunder Bay, Lake Sulphite Company, Nipigon 3,700 square miles; Heron Forest Products, 500 square miles; Blind River, Soo Pulp Products, Sault Ste. Marie District, 2,700 square miles.

Aid Work on Claims.

When Conservatives attained power, he told the Parry Sound audience, mining communities would be assisted by a road system and a "better apportionment of the provincial mines income taxes." Further, in assisting the north, an effort would be made to explore and develop "many thousands of pat-

(Continued on Page 2)

Three Uninjured When Hit By Train

TILLSONBURG, Ont., Sept. 18 (CP) — Three men were uninjured when a train crashed into a stalled automobile on a railway crossing near here last night.

Cyril Haines, canning-plant employee, was being taken to hospital here after an accident in the plant when the car driven by Cecil Hooker stalled on the tracks. Haines fainted as the locomotive bore down on the machine and was carried to safety by Herbert Wardell, another passenger.

Dr. J. Downing, following the three men in another car, took Haines in his machine and continued the trip to hospital where two of Haines' fingers were amputated.

Tools All Stolen Garage Closes

Goderich, Sept. 18.

ROBBERS picked the lock of the front door of Hoggarth's garage on Hamilton street in the early morning of yesterday and made off with valuable tools and accessories. So many tools are missing that the garage man was forced temporarily to suspend work. The cash register, which contained only some loose change, also was tampered with, but not opened.

SPEND $206,000 VICTORIA ROADS

LINDSAY, Sept. 18.—An extensive addition to the roadbuilding program in Victoria and Haliburton counties was announced yesterday by William Newman, ex-M.L.A. New work involving an expenditure of $206,000 has been authorized by the Ontario Department of Highways, and the work will commence at once.

Following is work that will be done: Road from Cameron to Peneion Falls, eight miles, $100,000; road from Lochlin to Haliburton, $16,000; road from Wilberforce to Dudley, $5,500; highway from Kinmount to Minden, $85,000.

This work, together with the work already in progress, will complete one of the greatest road-building programs the riding of Victoria and Haliburton has experienced in many years.

Record and Forecast of Weather

LOCAL TEMPERATURES

Night.	4.30	—Yesterday—	
Low.	A.M.	Highest.	Lowest
35	37	63	29

This date last year 75 40

Heralding the coming Fall, first hear frost of late Summer was observed this morning; temperature, however, did not fall to freezing point (32 degrees), night's minimum being 35.—A.O.P.

Lower Lake Region — Winds increasing to gales from south-west; unsettled with showers this afternoon or to-night. Sunday: Strong north-west to north winds or gales; mostly cloudy and cooler with scattered showers.

Georgian Bay — Strong south-west winds and gales, shifting to north-west to-night; cloudy, with showers Sunday, strong northerly winds, moderate gales; cloudy and cooler, with scattered showers.

Northern Ontario — Fresh to strong winds, with occasional rain. Sunday: Strong northerly winds; cloudy and cooler, with scattered showers or snow-flurries.

Ottawa and Upper St. Lawrence Valley — Winds increasing to gales from south-west; unsettled, with showers to-night.

Lake Superior — Strong winds or moderate gales, shifting to north-west; cloudy, with occasional showers; cooler to-night. Sunday: Fresh to strong winds or gales; mostly cloudy and cooler with scattered showers.

Prairie—Temperatures, 66; cool, fair.

LIFE AS USUAL IN SOME PARTS OF TORN SPAIN

VALENCIA, Sept. 18 (CP). — Thousands of khaki-clad soldiers... an endless stream of transports speeding along highways...the noisy congestion of city traffic... crowded stores and cafes...long queues outside rationing depots... peasants toiling on farms.

The picture is typical of the every-day scene in republican Spain. Except for Madrid with its ever-growing belt of devastation wrought by months of sporadic shelling and bombing there is little outward evidence of destruction or suffering behind the lines.

The chief cities of Valencia, Madrid and Barcelona throb with surging humanity, including thousands of able-bodied men who have not yet been called to the colors. Factories are working overtime on supplies for the army, business goes on in shops with only a moderate curtailment of stocks. Theatres are operating with programs mainly devoted to propaganda plays and pictures. Automobiles have been commandeered for the service of the government in Madrid and Valencia and there's no chance of hailing a taxi. Newsboys rend the air with their shouts, frequently offering papers with columns deleted by the censor.

True the civilian population has had to tighten its belt and bow to the inevitability of war-time rationing of such necessities as bread, butter, milk, sugar and oils. But the average householder appears to take these hardships as a matter of course. The best must go to the men under arms. Men under arms! We were reminded of a statement by Julio Del Vayo, chief commisar of war, who declared the government had all the men it needed to take care of reinforcements for Franco from Italy and Germany.

The tremendous reserve strength behind the lines immediately becomes apparent to the visitor. Soldiers throroged the streets, stroll or rest in parks and squares and crowd into stuffy bars and cafes. Many carry small revolvers strapped to their belts; patrols and sentries carry rifles of every make.

Expect Heavy Fighting.

The impression prevails the government is preparing for a bitter defensive campaign when the expected southern drive of the insurgents is launched. Madrid has been transformed into a fortress, with stone barricades, wire entanglements, trenches and gun-emplacements guarding every avenue of approach. The rugged, hilly countryside leading to the eastern shores of the Mediterranean is reported to be protected by well-shielded guns. Roads and bridges have been mined. Few dare discuss these matters openly as Franco is known to have a large number of sympathizers behind the government lines and the talkative and too curious often find themselves under arrest.

"Why this mass concentration of troops behind the lines?" a British officer with the International Brigade was asked. "I'm afraid you'll have to put that question to the military experts," was the diplomatic reply.

No war is not a great hardship for the average easy-going, philosophical Spaniard.

Over his glass of vermouth or cognac he calmly discusses politics, economics, the air-raid or shelling of the night before. The war? He sincerely believes all goes well and that he's supporting the right cause. And so to his siesta.

TRENT RIVER

Mr. and Mrs. Roscoe Dingman of Toronto attended the funeral of the latter's mother, Mrs. David Davidson.

Rally Day service was held Sunday afternoon at Donegal School house. Mr. G. A. Brethen of Norwood was guest speaker. Miss Helen Buchanan of Rush Point played violin, and Mr. Wesley Wildman played trombone accompaniment to the service of song. During the afternoon, Mr. and Mrs. Learl Humphrey were presented with a Bible and hymnary prior to leaving for their new home at Trenton.

Master Elton McMillan of Seymour was a recent visitor with his aunt, Mrs. Jacob Gardner of Norwood road.

Mrs. Bruce Clark and daughters have returned to Detroit, Mich., after spending two weeks at the home of her parents, Mr. and Mrs. Jas. Longmuir and family.

Mr. and Mrs. Harry Petherick and daughters of Rush Point were Sunday visitors with Mr. and Mrs. William McMillan and family.

Mr. and Mrs. Thomas K. Thompson, daughter Freda and son Keith, Mr. and Mrs. Harold Thompson were Sunday visitors with Mr. Richard Thompson of Trenton.

Dr. and Mrs. Hess, Mr. Alton Thompson of Hastings, Mr. Grenville Thompson of London were recent visitors with Mr. and Mrs. Thomas K. Thompson and family.

Commercial guilds in Japan have been warned not to oppose the Government's policy of preventing excessive prices.

Japs Massacring 100's Chinese

LONDON, Sept. 18—(CP-Havas)—Charges Japanese troops at Shanghai were massacring Chinese villages by the hundreds were made here today by the Chinese Embassy.

An Embassy communique quoted Chinese press reports as saying 500 inhabitants of Yanghang who failed to evacuate with the Chinese army retreating from Shanghai were "murdered in cold blood" by the Japanese.

On the tiny island of Huangsha at the mouth of the Yangtze, 300 fisherfolk were massacred, the Embassy said because the Japanese wanted to turn the island into an air base.

QUINTS DRIVE NAILS INTO PLANKS

(Continued from Page 1.)

capitals or settle down with French-Canadian farmers in Northern Ontario. The Dionnes will be the sort of young ladies who can make their own frocks even if they can hire Chanel to do it for them.

Start With Crayons.

Drawing with crayons is one of the latest accomplishments of the famous babies. They wield their crayons with vigor if little direction and nothing has been produced so far that would get near a hanging committee. "Look more like bad dreams than anything else," cryptically comments Dr. Dafoe on his charges' art output.

But the Quints never heard of hanging committees, and it's just great fun to them. Yvonne found out the other day that the crayons made quite as satisfactory scrawls on the Dafoe nursery walls and tables as they did on paper. Followed an epidemic of wall-marking that had their nurses hustling around with wet wiping cloths in their hands for days.

And Annette dissovered a little extra pressure in the right place would break a crayon in two. That information flashed around among the Quints in practically nothing flat. Boxes of crayons were disappearing like Quints at bedtime until the practice was discouraged by the nurses.

But pranks or no pranks, the Quints are learning. For months now, Miss Clare Tremblay has been laying the groundwork of their future education under Dr. Dafoe's direction.

No effort is being made to develop child prodigies. The goal is to make the Quints self-reliant youngsters who will be able to face the world in later years despite the handicap of their fame.

The groundwork of their education was laid in the first two years of their life, the third is being devoted to the beginning of the mental, moral and social education that will fit them for life. The fourth year, which won't roll around until next May, will be used to develop that beginning.

✓ OBITUARY ✓

CLARENCE ADMUND McKEANE.
(Examiner Correspondence.)

TWEED, Sept. 17— Succumbing to a brief illness of six days, Clarence Admund McKeane died at his home on the eighth concession of the Township of Thurlow, on Thursday morning in his thirty-ninth year.

Deceased was born in the Township of Hungerford the son of the late Mr. and Mrs. Joseph McKeane and was a member of the Roslin United Church, and L.O.L. No. 179 of Plainfield. He had resided in the locality all his life. Left to mourn his loss is his wife, the former Helen I. Haggerman.

MABEL KLEINSTEUBER.
(Examiner Correspondence.)

TWEED, Sept. 17.—The death of Mabel Evelyn Kleinsteuber of Actinolite, occurred on Sunday, September 12 at her home in the Township of Elzevir. In her twenty-seventh year, she was a daughter of Mr. and Mrs. Julius Kleinsteuber, and had lived in that community all her life. She had been in ill health for some time. She was a member of the Actinolite United Church, and is survived by her parents. The funeral was held on Tuesday, September 14, from her late home to Actinolite cemetery.

WARKWORTH

Dr. A. W. Allingham of Broadview, Sask., is visiting old friends and acquaintances.

Mr. Frank Gallagher of South Porcupine is visiting his sisters, the Misses Gallagher.

Miss M. Labrash is visiting friends in Toronto.

FRASERVILLE

Mr. Gordon Laurence of Benefort spent Sunday at his home here.

Mr. R. G. Kitchen of Peterborough will be the guest speaker at the Young People's League Thursday evening, September 16.

On Sunday, September 19 will be observed as Rally Day in Fraserville Sunday School with service at 2.30 p.m.

"Did you say you 'would perhaps'?"
"No—I said 'good old Sweet Caps'."

SWEET CAPORAL CIGARETTES
"The purest form in which tobacco can be smoked."—Lancet

"Coronation Pageant Of Empire"

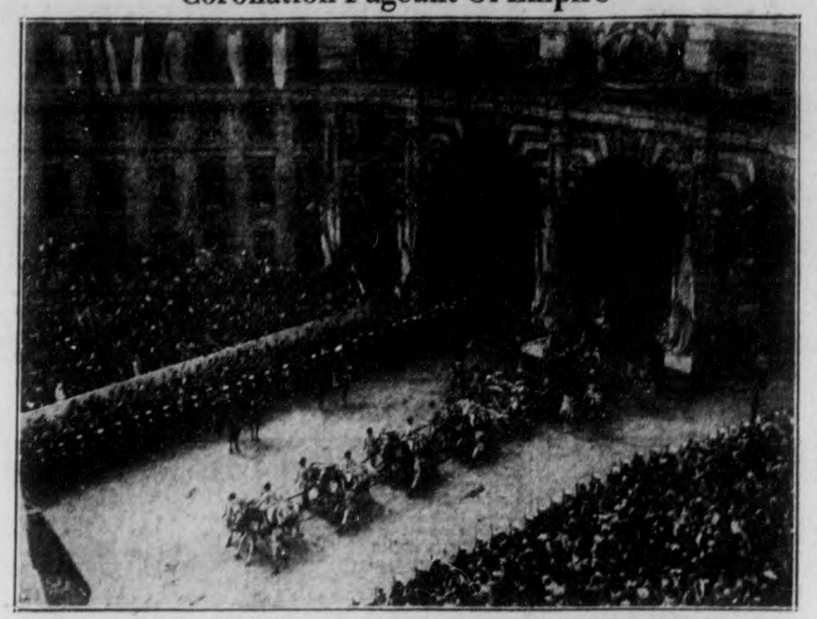

On the way from Buckingham Palace to Westminster Abbey for the Coronation of Their Magesties King George VI and Queen Elizabeth, the Royal coach is pictured as it passes under Admiralty Arch between a guard of honor of bluejackets from the Royal Navy. The photograph was one of a series of motion and still pictures taken by Fred L. Roy during his visit to Great Britain and Ireland during the past summer, and which will be given their premiere showing under the joint auspices of St. Paul's Men's Association and Frazer Auxiliary on Tuesday evening.

CAVAN COUNCIL HOLDS MEETING

(Examiner Correspondence.)

MILLBROOK, Sept. 18 — Cavan council met in regular session on Thursday, Reeve. A. Wood presiding and all members present.

Communications: From the Insurance Company stating that the claim of Arthur Bidgood had been paid:

From the Department of Municipal Affairs advising council to send in its application for the one mill subsidy granted by the Provincial Government.

Mr. George McKim, of Peterborough, waited on council presenting an application for road insurance from the Anglo-Canadian Company;

Fallis-Shield: That the road insurance be renewed with E. Wilson & Co. at a premium of $133.25. Carried.

Shield-Thomas: That the Reeve be instructed to sign cheques for the following orders: Carried:

L. E. Fallis, P.S. Manvers B'dy, $19.60; D. H. Smith, P.S. Road 11, $25.80; Ray Finlay, P.S. Road 6, $6; L. H. Gibson, P.S. various, $13.40; D. Olan, P.S. Road 2, $7; Ira Lowe, P.S. Road 14, $33.50; R. A. Wood, P.S. Road 5, $16.20; E. L. MacNachton, use of counties' maintainer, $11.25; Roy Hootan, bridge cedar, $49.45; I. W. Larmer, P.S. Road 7, $12; M. Hadley, S.S. No. 2, $15.00; H. Bryan, 4 sheep, $22.00; Telephone Co., acct., $2.46; Millbrook Bakery, acct. relief, $7.87; Fowler & Pendrie, acct. relief, $8.96; Fowler & Pendrie, acct. relief, $13.00; E. L. MacNachton, hospital acct. Bryan, $54.25; A. E. Wilson & Co., premium road insurance $133.25; Council pay, $15; Committee work: Reeve $6; Councillor Fallis $2, $23.00; J. N. Gill, clerk, $37.50.

Brown-Smith: That Council adjourn to meet on October 13 at 1.30 p.m. Carried.

MARMORA

Mr. Gordon Burns of Peterborough is visiting his parents, Mr. and Mrs. W. Burns.

Mr. Walter Haward has returned to his home in Deloro after spending the summer months in Kingston.

Miss Rita Quinlan of Peterborough is spending a week's holidays with her parents, Mr. and Mrs. D. Quinlan.

Mis Ilene Doyle of Peterborough spent the week-end at her home here.

Mr. "Dusty" Miller has received the position as mechanic at MacElwain's Garage here.

Mr. Bert Johnston spent the week-end at his home here.

Mrs. Wesley Grant is visiting friends and relatives in the north of the county for a few weeks.

Miss Robb of Cookaville is in charge of the junior room in Deloro Public School.

Mr. and Mrs. K. Johanson and children of Toronto visited Mr. and Mrs. Fred Lee for a few days.

Mr. and Mrs. Percy Derry and family of Madoc also Mr. and Mrs. C. Campion visited Mrs. R. Derry on Sunday.

Mr. A. Anderson, Mrs. M. Fraser and Mr. William Fraser of Oshawa spent the week-end with Mr. and Mrs. J. Laird.

Mr. Harold Nayler and family have moved into the residence on Victoria avenue recently occupied by Mr. and Mrs. G. A. Gordier.

Mrs. Floyd Steenburgh of Buffalo is visiting her parents, Mr. and Mrs. F. Lee for a week. Mr. Steenburgh was also here over the week-end.

Mr. and Mrs. F. R. Wells spent a few days in Toronto and attended the exhibition. Mr. and Mrs. Gano of Chatterton accompanied them.

Mr. and Mrs. John Van Henkelom and family of Garson Mine have been visiting Mrs. Van Henkelom's parents, Mr. and Mrs. John Clemens for the past week.

Mr. and Mrs. H. E. Gould spent the week-end in Campbellford at the home of the latter's brother, Mr. William Anderson. Mr. Gould had the misfortune to fall from a bench while replacing some fishing tackle. He received a bad shaking up as well as a very lame arm and bruised leg.

Miss Helen Gale left Toronto Tuesday evening by Pullman via Canadian Pacific Railway for Vancouver where she will visit relatives. Mrs. Gale has a sister living on a nursery farm on Vancouver Island almost within the shadow of British Columbia's big 72 inch reflecting telescope. Helen's ticket also includes a trip to the island. Upon her return she expects to enter training as a nurse.

Miss Lulu Grey and Mrs. H. Augustus, nurses at Ontario Hospital, Whitby have been holidaying at Crowe Lake for the past week.

Mrs. Isaac Storing of Belleville visited friends in Marmora last week.

Misses Ida and Rose Doyle spent the week-end with their parents, Mr. and Mrs. John Doyle.

Mr. Percy Grey who has spent the summer months holidaying at Crowe Lake has returned to his home in Deloro.

Miss Margaret Mary Raven of Buffalo who has been visiting Miss Margie Stephens for the past month has returned home.

Mr. and Mrs. A. Anderson and little son Walter and Mr. James Anderson of Toronto were week-end guests of Mr. and Mrs. J. Laird.

Mrs. Joseph Dunlop and Carol of Midland, Ont., returned home last week after spending a few days visiting Mr. and Mrs. C. Campion and other relatives.

Mr. and Mrs. W. H. Carman and Billy of Niagara Falls accompanied by Mr. and Mrs. Charles Derry of Ottawa visited at Mrs. R. Derry's over the week-end.

Mr. and Mrs. C. Campion are holidaying at Midland and Penetanguishine.

Rev. D. C. Mackenzie, B.A. and Mrs. Mackenzie of St. James' Church, Oak Hills, N.B., are visiting the former's father, Mr. Albert Mackenzie at Deloro. Rev. Mr. Mackenzie preached in St. Andrew's United Church last Sunday evening.

Mr. Walter Revoy caught a pickerel about 20 inches in length and a lunge weighing 13¾ lbs. while fishing in Crowe Lake this week.

Mr. and Mrs. David Taylor of Warsaw visited Mr. and Mrs. D. Osborne on Friday.

Miss Mary Murray of Toronto is spending the week-end here with her parents, Mr. and Mrs. J. Murray.

Mr. and Mrs. Thomas Butler are spending the week-end with Mrs. Butler's mother, Mrs. Pismer.

Mr. and Mrs. John Forestell and family of Lindsay visited friends and relatives over the week-end.

HASTINGS

Mrs. George Pickens, Percy Township entertained the members of the Friendship Circle of the Fleming neighborhood at her home on Thursday afternoon. A large quilt donated by Mrs. Clarence Morrow of Seymour Township was quilted while the ladies enjoyed social chat. Mrs. W. Cook and Mrs. Gordon Johnston served dainty refreshments at the close of the meeting.

Thursday guests of Mr. and Mrs. William Gillespie were Mrs. Darkins and daughter Mary also Mr. Robert Yule all of Cobourg and Mrs. Mary Bolster of Toronto.

Miss Nellie Meagher of Chepstow is visiting her sister, Mrs. Joseph Gorman.

The following friends spent Sunday at Mr. and Mrs. A. W. German's cottage "Viola-May": Mr. and Mrs. Ernest Fairman and family of Campbellford, Mr. Everett Fairman of Belleville, Mr. and Mrs. Bern Allen of Detroit, Mich., Mr. Alton Beavis of Peterborough, Mr. and Mrs. Harold Beavis of Norwood, Mrs Bertina Beavis of Norwood, Mr. Wesley Beavis of Norwood, Misses Flo and Kate German, Mr. and Mrs. Howard Fairman and family, Mr. George Stevenson, Mr. and Mrs. J. W. Fairman, Mr. and Mrs. Stanley Stevenson and son Paul, all of Hastings.

Miss Dorothy Turner spent the week-end in Toronto.

Messrs. Lawrence and Stanley Cecil of Toronto spent the week-end with Mr. and Mrs. William Whitred.

Miss Kay Heard of Whitby was a recent guest of Hastings' friends.

Mr. Clifford Baker is visiting friends in Windsor. He will be accompanied home by Mrs. Baker and Carol.

Mrs. J. Mitchell of Campbellford was a week-end guest of her brother and sister-in-law, Mr. and Mrs. Robert Collins.

Misses Flora and Winnifred Metcalfe of Peterborough spent the week-end with their parents, Mr. and Mrs. A. E. Metcalfe.

Mr. Everett Fairman of Belleville spent the week-end with his parents, Mr. and Mrs. John Fairman.

Mrs. Baker and daughter Blanche of Warkworth have spent the past few weeks with Mrs. Baker's son, J. M. Baker.

Misses Flo and Kate German spent Sunday at the home of Mr. and Mrs. J. Burgess of Norwood.

Some changes in property have been made during the past week. Mr. and Mrs. John Fairman have purchased the home and property belonging to the late Mrs. William Armour and will move in the near future.

Mr. Wilbert Beavis will vacate his store and move to the Garside property.

Mrs. Claude Hartford and family are moving from the Clark farm in Percy Township and will reside in Warkworth. Mr. and Mrs. Fred Morrow will then reside at the Clark farm home.

Matt Mulhearn of Montreal spent a few days at the home of his sister, Mrs. J. J. Collins.

Miss Nora Daly of Kitchener is visiting at the home of her brother, L. P. Daly.

Miss Bernadette Jones, R.N., has obtained a position in the General Hospital, Rochester, N.Y.

Miss Louise Jones of Peterborough and Lyle Jex of Toronto were Sunday visitors with the former's parents, Mr. and Mrs. E. W. Jones.

Bert Johnston is spending a week with friends in the village.

TORPEDO ATTACKS AIRCRAFT CARRIER

(Continued from Page 1.)

where admiral Sir Dudley Pound, commander-in-chief, conferred with French naval authorities on details of the joint patrol.

A copy of the nine-power pact which set up a complete system of defence against unidentified submarines, surface vessels and planes was sent to Rome.

Another Invitation

With this "courtesy" outline of what the Nyon nations intended to do, it was understood, went a reiteration of the original invitation which Premier Mussolini last Tuesday rejected as no commensurate with Italy's interests in the Mediterranean.

Reports from Salamanca, general headquarters of the Spanish insurgents, said General Franco had formally accused Soviet Russia, one of the Nyon powers, of submarine piracy.

The Anglo-French decision to withdraw from the Spanish non-intervention naval patrol, which Italy and Germany abandoned some time ago, will add 16 British destroyers to the anti-pirate forces. Officials emphasized, however, the Anglo-French withdrawal indicates no change in general non-intervention policy.

CAMPBELLFORD

Mr. Clarence Sheppard of Iroquois, formerly of the Bank of Montreal staff in town, attended the bowling tournament on Wednesday afternoon.

Miss Vera Boland of Ottawa is a guest at the home of Mr. and Mrs. Charles Davidson.

Mr. A. Rapport is spending a few days in Toronto.

Mr. and Mrs. Howard Courtice and daughter Pearl, who have been renewing old acquaintances in town for the past few days, returned to their home in Chicago on Tuesday.

Miss Ruth Taker of Rochester, N.Y., is visiting Mr. and Mrs. Geo. Bailey, Centre street.

"SISSY" LAXATIVES
Fail to Empty the Lazy Colon

Chronic constipation is too serious to trifle with by using "sissy" laxatives in place of a real medicine of proven theurapeutic value. "Sissy" laxatives only deceive because they do not reach the seat of trouble—the lazy colon. There is a movement of the bowels, but until the colon or large bowel is entirely emptied, poisons are generated there which give rise to pains and aches, rheumatism, lumbago and other serious and painful diseases.

To thoroughly cleanse the colon a real medicine is required and there is, perhaps, none more effective than Dr. Chase's Kidney-Liver Pills. This medicine had to prove its merits to the full before it was considered worthy to be offered to the public under the name of Dr. Chase. For over fifty years it has proven its superiority as a corrective for constipation and a regulator of the liver and kidneys.

For other serious diseases you would not be satisfied with a "sissy" treatment, then why trifle with constipation which is sometimes called the "mother of diseases". It is a fine habit to use Dr. Chase's Kidney-Liver Pills weekly so as to ensure a complete emptying of the colon and the healthy working of the liver and kidneys.

Dr. Chase's Kidney-Liver Pills, 35 cts., at all druggists or The Dr. A. W. Chase Medicine Co., Limited, Oakville, Canada.

The Examiner BULLETIN BOARD

A Royal Air Force cabin-type plane dived into the sea off Conway, North Wales, during a heavy mist and three occupants were killed.

Two armed thugs assaulted and robbed Lou Kendall of $600 in cash in a pool room on Lake Shore Drive in New Toronto last night.

In Sudbury Police Court, William Bell and Tony Sunday, two aviators, were fined $15 for breaches of the air regulations.

Leamington yesterday voted out local option which has prevailed there for 27 years, and by a vote of 1,761 to 881, favored government control.

Accidents Increased

Seventy-five persons were killed in motor accidents in Ontario in June of this year as compared with 32 in the same months last year.

The fourth death in Hamilton from infantile paralysis occurred yesterday when May Collison, aged 24, died. All four victims in Hamilton have been young adults.

Called to answer a knock at his door, J. B. Lipsit, a Straffordville business man was felled by being struck over the head by a beer bottle.

Dr. J. H. Putnam, Chief Public School Inspector in Ottawa, was chosen as the Liberal candidate in Ottawa South.

Seek Missing Girl

Toronto police are seeking the whereabouts of 17-year-old Mildred Sandy of Toronto, who disappeared from her home on Thursday.

Dread of infantile paralysis is given as the reason for the small attendance at the Georgetown Fair. Fewer people patronized the event than for many years.

Northern Ontario communities report the first snow of the season. Wet flakes dropped during a rainstorm at Sultan, northwest of Sudbury.

Near Clan William, Man., three-year-old Barry Leight was killed instantly when he fell under the wheel of a wagon loaded with grain.

In Toronto Police Court, William J. Leslie, who pleaded guilty to being drunk in charge of a car and who had been involved in two smashes was sentenced to 30 days in jail.

The London and Scottish Assurance Corporation is quitting the life insurance field in Canada after 75 years.

P. M. Draper, veteran trade unionist, was unanimously re-elected president of the Canadian Trade and Labor Congress.

Dashing into a smoke-filled bedroom, Andrew Turiff, a 15-year-old Toronto boy, yesterday saved the life of his invalid grandmother, aged 84.

General Strike Called

A general strike in all the furniture plants in Grand Rapids, Mich., has been voted. It will take effect in a few days unless agreements are signed in the meantime.

A few hours after having been rescued from drowning in the St. Lawrence River, Edouard Morency, a war veteran, died in hospital at Montreal.

Dr. Frederick Brown of Benton Harbor, Mich., is in hospital in Brantford, suffering from malaria, the first case of that disease to occur in Brantford in 20 years.

No postponement in the opening of the University of Toronto is contemplated, a Toronto rencris says. Lectures will begin on September 29.

Start Paving No. 14 At Marmora, Monday

MARMORA, Sept. 18—Work on the paving of No. 14 Highway from the section now paved to Marmora will commence next Monday. The contract was awarded to the Routley Construction Company who have about completed a section of the same highway from Stirling northwards for a distance of seven miles.

BEST TIMBER SOLD IN SECRET DEALS

(Continued from Page 1.)

ented mining claims now lying inactive."

"A paved main trunk line from North Bay to Kirkland Lake and Timmins and intermediate points will be one of our objectives," he continued. "We will also adopt a policy of building tributary lines for the benefit of settlers and new mining areas. We propose to investigate the needs and the practicability of a more direct road from Timmins to Sudbury."

His party believed mining taxes should be stabilized and no further increases made. Employment and prosperity would increase through a sound mining policy, one which encouraged the industry, Mr. Rowe said.

Before the Huntsville meeting, Mr. Rowe proposed winter short courses in outlying districts so residents could learn handicraft manufacturing. From such work benefit could be obtained by selling to tourists, he said.

If elected, the Conservatives would form a tourist department. Mr. Rowe expressed the belief through careful handling the province's tourist industry could produce $200,000,00, compared with $100,000,000 obtained annually at present.

The proposed department would have charge of the handicraft courses and would be administered by "a competent minister." The Conservative Leader stressed that Quebec residents last year obtained $17,000,000 from handicraft sales.

Yesterday's Deaths

Quebec. — Alexandre Desmueles, 64, former Assistant Provincial Secretary.

Glasgow. — Bert Thomson, 29, Scottish football international.

Canterbury, Kent. — Sir Anton Bertram, 68, former Attorney-General of the Bahamas.

Springfield, Vt. — Albert Chase Bowman, 62, nationally known in textile banking.

Hollywood.—Clifford Smith, 51, director of early Western films.

Routleys Wallpaper and Paints

TELEPHONE 366 341 GEORGE ST.

A Snack or a Full Meal
GET IT AT THE
DeLUXE

A complete selection of tasty dishes available at any hour of the day or night. Stop in for breakfast, dinner - - - any time. You'll enjoy the delicious food.

SUNDAY ONLY
Full Course Meals – 45c Up
DE LUXE CAFE

NOW! *Health, comfort and fuel saving with the new Findlay* JUNIOR AIR CONDITIONER

Let the mercury drop and the blizzard rage outside—let next Winter do its worst—you can enjoy a home evenly heated from top to bottom, if your warm air heating system is equipped with a Findlay Junior Air Conditioner.

You can let the kiddies romp on the floor to their hearts' content—with less fear of colds, and other Winter ills. No more cold feet—no more frigid floors—real health for all.

Yes—at comparatively low cost you can bring health, comfort and economy into your home. **Comfort** because the Findlay Junior Air Conditioner gently forces warm air to every part of every room. **Health** because it filters the air and cleanses it of dust and germs. **Economy** because you save 20 per cent to 30 per cent on fuel, and add life to your furnace, by avoiding the necessity of forced firing in extreme weather.

The Findlay Air Conditioner is silent and costs little to operate. Uses about as much current when running as a 60-watt lamp.

Ask your dealer or your banker about how you can obtain the necessary funds for financing this improvement — or write direct to Findlays Limited, Carleton Place, Ontario, about our easy payment plan.

● All Findlay products are backed by more than 70 years of traditional quality.

Graham & Wells
134 Hunter St. 'Phone 1229

FINDLAYS LIMITED
Carleton Place - Ontario

FOR AS LITTLE AS $100.00

COAL AND WOOD STOVES, ELECTRIC AND GAS RANGES, WARM AIR FURNACES

SERVICES IN PETERBOROUGH CHURCHES TO-MORROW

Biblical Thoughts For The Shut-Ins

By Rev. E. R. James
Toronto

THE DECISION OF OUR LORD
Jesus said: Behold, we go up to Jerusalem.— St. Math. 20-18.

A little more than twenty years earlier it is probable that the Virgin Mother said to her Son: "Behold, we go up to Jerusalem." He was now twelve, expecting the news for sometime. How His eyes sparkled with delight. With what joy He told His friends the good news that they might rejoice with Him. "We go up to Jerusalem" was His constant refrain. With intense emotion He would join in singing Psalm 122: "I was glad when they said unto me, Let us go into the House of the Lord. Our feet shall stand within thy gates, O Jerusalem." When they crossed the Jordan and began the steep ascent to the Holy City He would eagerly climb the hills looking for the first glimpse of the pinnacle of the Temple from which the priest every morning would watch for the dawn and give the signal for the morning sacrifice. You remember how astonished He was when they searched for Him. "Wist ye not that I must be in My Father's House and about My Father's business?" During those eighteen silent years He has been preparing for that work. Now the hour is close at hand.

He has resisted the temptation on the Mount of Transfiguration to pass into the Divine Presence. Moses and Elijah, representatives of the Law and Prophets, have spoken to Him of His decease, His exodus, His going-forth by way of the Cross. He has heard encouraging words from the Father: "Thou are My beloved Son." He "has steadfastly set his face to go to Jerusalem." He leads His Apostles, they follow with fear. He is alone. "He must tread the wine press alone." "He must be about His Father's business."

He goes up to Jerusalem for He must present Himself before the High Priest of ancient Isreal. He, "the true Israelite without guile" must stand before Caiaphas and answer the vital question: "Art thou the Son of the Blessed", with the brief: "I AM". He is to be officially rejected, spat upon and delivered to the Gentile authorities as a blasphemer. He is to be hanged on the Tree as a Sign He is an accursed one.

Why? It is the mystery of the ages. Thinkers of every generation have striven to give an answer more or less true. We can only stand in awe before the mystery accepting the fact that "He is the Lamb of God which taketh away the sin of the world." He is "The Lamb slain from the foundation of the world" to teach us that suffering is in the very nature of God.

The Son of God, the God-Man, truly God and truly Man, must be rejected of men; His perfect obedience to the Father's will must be tested to the uttermost, even to the death on the Cross. He must be both Priest and victim. He must go down into the dread valley as a real man and understand the horror and the loneliness so that all men could come to Him as the Man who has tasted death and understands. "The Lamb of God which taketh away the sin of the world."

We stand before the mystery of mysteries. We can only accept the fact: "The Blood of Jesus Christ cleanseth us from all sin."

He died and was buried and the third day He rose from the dead. His Resurrection is God's vindication and acceptance of His perfect obedience and sacrifice. "God hath highly exalted Him that at the Name of Jesus every knee should bow of things in Heaven and things in earth."

We, His younger brethren, can in a deeper and true sense says "Behold, we go up to Jerusalem," the New Jerusalem, The Holy City."

"God hath prepared for us a City."
Jesu, the very thought of Thee
With sweetness fills the breast;
But sweeter far Thy face to see
And in Thy Presence rest.

The Human Side Of The News

BY EDWIN C. HILL

Japanese airmen carry swords, so they may commit hari-kiri by ancient suicide ritual, rather than be captured. Thus past centuries intrude on to-day's hot headlines. The little men of Nippon are hard to beat in battle because of their cheerful eagerness to die for their emperor. Self-destruction is preferred to the indignity of defeat or capture. Their authorities have had difficulty in restricting this impulse to the military.

A few months ago there was great concern over the spread through Japan of the "Let Us Die League." Five members of the league attempted suicide in Tokyo on a single day. The group was found to be elaborately organized, with documents and oaths sealed and written in blood, and fealty to death pledged in weird ceremonials. This was the first democratization of a practice which in the past had been confined mostly to the upper strata.

It was discouraged by the police, but any Japanese army officer on land, air or sea, or any important business man or financier must always be ready to bow himself out, under the ancient Samurai rules, if he has lost face.

Every Airplane Has Sword.

The sharp little Samurai sword—no other would do—is now standard equipment in the cockpit of a Japanese fighting or bombing airplane. "Junshi" and "Haro-Kiri," or "sepukka," are the two prescribed methods for genteel self-destruction. The former is required under ancient law in cases where there has been injustice or harm to a lord and master. The latter is the widely practised social observance for making atonement, expressing remorse or for a last dramatic assertion of loyalty. Hence hari-kiri is the suicidal ritual of the airmen.

Naturally, in the few seconds of the descent of shattered or blazing airplane, there can be no real ceremony. This would require rites of purification, while dressed in white in the curtained enclosure of a beautiful garden, and the chant of a poeticized ruonc of death, before the one-about-to-die twists the sword in his abdomen. Even with a safe landing, the aviator couldn't do all that.

Hence it is decreed that he may use his sword as best he can, chant what ancient dithyrambs he may and, in case the exigency of time is too great even for the sword, he has also in his kit a small revolver, not for fighting, but to use as a final gesture of fealty to his emperor.

More than 300 Japanese have leaped into the molten crater of the Minara volcano on the small and beautiful island of Oshima, 60 miles from Tokyo Bay. These have been mostly lovers' leaps, under the "shinju" suicide ritual of lovers. Romantic and despairing couples doing this have brought about an increasingly troublesome problem in Japan in recent years—as has been the general problem of increasing numbers of suicides.

Ancient Theory Proven Wrong.

It is only in the last decade or two that statistics have shown a large proportion of these tragedies as due to mental illness, poverty and physical pain. Through the centuries, the impulse has been mystic and religious — supposedly leading to the attainment of "arhatship," the state of ultimate felicity in the Buddhist religion.

In past centuries, the Ronin, or "super-patriots," elaborated, expanded and taught the doctrine that death was always preferable to dishonor, and brought about various instances of mass suicide. In 1703, 47 Ronin, protesting the overthrow of one of their leaders, staged an elaborate ceremony with priestly incantations in a Buddhist temple, and slew themselves to a carefully-timed thrust of their swords. The temple court yard where they were buried is still a highly venerated place.

The Buddhist Mahyani sect, its beginnings lost in antiquity, taught that "ending one's existence is to be looked upon as the best sacrifice; for to give one's body is better than to give alms."

I was talking with a friend, a captain, cited for valor in the World War, about this weird business of Japanese hari-kiri.

Men Ready to Fight and Die.

"I have been wondering," he said, "what kind of a world we might have if there was nobody anywhere who believed anything worth dying for. That would be all right, if there were no killers anywhere in the world. But as long as there are, men will be ready to fight, and that means they will be ready to die. I suppose we'll have to swear off killing before we swear off dying."

I was talking to a young buck private when we were being demobilized in New York in 1919. He was a rootin', tootin' fighter, cited twice for gallantry in action. I complimented him and told him I would get his rifle for him, to hang over the mantel for his children to see.

"Nix," he said. "I'm going to get married next week and we're going to have some kids. Then I'm going to cross a pair of track shoes over the mantel, and I'm going to say every day to them kids that here's the track shoes their grandfather wore at the Battle of Bull Run. That's my idea of ending this war stuff." But within two years, he had enlisted again.

I have the same opinion of war that he had, but I don't see any end to it as long as we are what we are. The only thing is, I think we ought to pick our wars mighty carefully. I might die for something under certain circumstances, but I'd be mighty choosy about it.

(Copyright, by Central Press Canadian.)

Branch Notes

ST. JOHN'S BRANCH

The A.Y.P.A. season of St. John's opened with installation of officers in Church by Canon Robertson and Rev. R. T. F. Brain. The new officers are: President, Gordon Clegg; Vice-President, Roy Pitchford; Secretary, Audrey Heap; Treasurer, Kay Chivas. New members were introduced by their friends.

The secretary's report for the year was read by Audrey Heap. The Dramatic report given by the retiring convenor, Florence Hutchinson. The Tennis report by Miss Hilda Phillips.

New captains for the year are Doris Davis, Iris Williams, Alex Chivas, and Len Phillips. New Dramatic Convenor, Jack Marshall. Refreshment Convenor, Winnie Lord. Outlook committee, Victor Coleman and Celeste Ellis. All new members will be initiated at business meetings.

A weiner roast will be held next week, at Lock 22, arrangements in charge of executive.

Seriously Ill

Queen Alexandrine, of Denmark, who underwent an operation at Copenhagen for an intestinal obstruction, is reported to be in as "satisfactory condition as can be expected" according to a bulletin issued at the Skagen hospital. The Queen was stricken at her summer home in Skaw, near Jutland, and was rushed to Copenhagen in a chartered aeroplane. An emergency operation was performed.

CATHEDRAL MUSINGS

We said last week that God works and so also must man. "Work and worship" being indissolubly united. This may need some clarification and perhaps the best way of putting it is that found in the opening statement of the Rosicrucian creed, which incidentally is not a creed at all. "I know there is but One Living, True and Infinite God creating and sustaining all things visible and invisible." Creation is not a thing once done and finished with, for it is still going on. If God ceased to work in sustaining all things, then "all things" would cease to exist, for material creation is an effect not a cause. Our ancient brethren of Greece stated that "matter is ever becoming," meaning that every substance is always becoming something different as the energy behind it changes, and our modern scientists have confirmed this truth in their investigations of atomic physics, particularly in the uranium, radium, helium, lead sequence. Today they are beginning to sense the truth that matter is an energy form, and that when this energy is nullified by temperatures approaching absolute zero, the matter itself ceases to exist. Crile and others have also shown that the arrangement and grouping of molecules can be modified and controlled by mental power. So that reasoning from the particular to the universal it can be postulated that the universe is a manifestation of energy proceeding from an unknown source, set in motion and controlled by mind. The source and the controlling mind is that which men term God. Further, that the absence of this mind-controlled energy means that matter reverts back into nothingness, just as the absence of light brings the nothingness of darkness. Darkness is a negation. It has no positive existence. It ceases to exist where there is light, but no light however feeble can be quenched by darkness. This holds true all along the line, both in material and spiritual things. The positive things have both reality and actuality, the negative have only a seeming existence and even that is but relative. We know there is Absolute Good, or God, but absolute bad cannot exist for it would mean the entire withdrawal and absence of God's consciousness and power which is impossible within the circles of His creation, for where God does not manifest there can be no creation. Neither is there any actuality to time or space except relatively to material creation, for while the universes may be separated by many thousands of light years, yet the Mind of God embraces all. It would be absurd to conceive of His mind divided and of one part being millions of years ahead or behind of another part. With God everything is contained in an eternal now. Time, space, and matter are only illusions, purely relative to the objective conditions of earth life and have no existence in the true reality of the spirit. So also is evil which is caused by the illusion of this world and the consequent ignorance of man's true being. The mystic knows that if man ceased to be sub-human and regained his original status, the illusion of separateness from God would vanish and he would dwell in the third aspect of the Divine Trianvle, the true Light which lighteth every man, for the inner darkness would be no more.

Lactantius III.
Rosicrucian Order.
San Jose, Calif.

A National Message

(By the Late Rev. Pascoe Coard, LL.D., F.R.G.S., F.R.E.S.)
(Continued from last week)

The erection of the kingdoms of this world which we have termed the "Babylon succession of Empires." These were Babylon, Persia, Greece, Rome, the Papal States and Kingdoms subordinate to the Papacy, the Moslem Empires.

The fall of that succession came in A.D. 1918.

In that fall were included the Great War; the fall of the Empires; the overturning of the democratic and parliamentary form of government; the overthrow of the Turkish Empire, and of the Caliphate; the economic collapse of Europe; and the economic crisis, which Britain weathered, and which the U.S.A. is coming through. All these constituted that end-of-the-age series of catastrophes foreshown in Rev. xvii. and xviii.

And so the European system and the Babylon succession are gone.

Then came the temporary rise to power, of the ten who "received power as kings" but no kingdom; in other words, the ten dictators who succeeded the emperors. These are rapidly spending the short time granted to them.

Now comes the return of the Kingdom of God; its extension to embrace all Israel and Judah; and its further extension to embrace all the nations.

This is the stage of world history to which we have attained.

In the time of our late beloved King we were passing through the period of the fall of the old system. How majestically he carried us with him through crisis after crisis.

Now we have come to the time of the unveiling of the Kingdom of God. We read of Jesus that He should be a "light to lighten the Gentiles and the glory of thy people Israel." But as we take our Greek Testament in hand, we see that we may get a little closer to the truth by following literally the original text, which says a "light for the revelation of the nations and glory of thy people Israel."

Up to the time of the end of the old system, the nations, which constitute the Kingdom of God, were hidden. "The Kingdom of God is as a treasure hidden in a field." Now after the fall of the Empires, comes the "apokalupsis," or the unveiling of the nations. Jesus is the light to unveil them; and they are being unveiled, so that with assurance we can call the role of most of them to-day.

(Continued next week)

BREED PHEASANTS

FREDERICTON—(CP). — Breeding of sufficient pheasants to justify an open season in central New Brunswick within the next five years is the aim of Harry C. Moore, chairman of the game bird committee of the Fredericton branch of the New Brunswick Fish and Game Protective Association. Pheasant breeding began here three years ago, an incubator being used this year, and a large number of birds have been liberated.

The Golden Text

Joshua 24:15—"Choose you this day whom ye will serve."

Choices and Their Consequences

"BRASS TACKS" ON THE SUNDAY SCHOOL LESSON

By DR. ALVIN E. BELL

(The International Uniform Lesson on the above topic for Sept. 19 is Deuteronomy 11:8-12, 26-32, the Golden Text being Joshua 24:15, "Choose you this day whom ye will serve.")

THE BOOK of Deuteronomy is made up of a series of six farewell addresses of Moses, delivered to the children of Israel during a period of forty days immediately preceding his death. Moses' final warnings, injunctions and encouragements to the nation are embodied in these farewells, the second of these, from which our lesson is taken, is the longest, running through chapters 5 to 28, and explains the nature of the obedience God demands, and pronounces the blessings of obedience and the curses to follow disobedience.

Blessings of Obedience.

"Therefore shall ye keep all the commandments which I command thee this day, that ye may be strong, and go in and possess the land, whither ye go over to possess it, and that ye may prolong your days in the land, which Jehovah sware unto your fathers to give unto them and to their seed, a land flowing with milk and honey." It would be tremendously difficult to drive out the strong and warlike peoples inhabiting the land, whose wickedness was about to be judged by God in their extermination. By their obedience they would be acceptable to Jehovah's agent, and he would abundantly bless them in a land rich in blessings: "A land of hills and valleys, and drinketh water of the rain of heaven, a land which Jehovah thy God careth for: the eyes of Jehovah thy God are always upon it, from the beginning of the year even unto the end of the year." In other words, continued fertility and fruitfulness require more than natural causes to explain them. God's favor and blessing are not to be crowded out of consideration. Godliness and obedience to God's law may prove quite as effective in averting drouth, dust storms, flood, pestilence and the like, as do some of our man-made schemes for controlling the forces of nature.

Curse of Disobedience.

"Behold I set before you this day a blessing and a curse: the blessing if ye shall hearken unto the commandments of Jehovah your God, which I command you this day; and the curse if ye shall not hearken, but turn aside out of the way I command you this day, to go after other gods, which ye have not known." "Not to the strong is the battle, not to be swift is the race, but to the true and the faithful victory is promised through grace." Nations rise or fall as they tend to further or thwart the laws of God and the progress of His kingdom.

Ebal and Gerezim.

The necessity of national choice and the consequent result in blessing or curse were to be dramatically impressed upon Israel by the picturesque ceremonies attending the reading of the law after they were come into the heart of the new land. With half the nation arrayed on Mount Gerezim facing the other half on Mount Ebal, the priests solemnly read the law with its blessings and curses in the hearing of all: "Thou shalt set the blessing upon Mount Gerezim, and the curse upon Mount Ebal." God's "blesseds" sounding forth from one mount and his "cursed" from the opposite should impress us as God intended it to impress Israel, and should lead us to Christ to receive his "Blessed," for he took unto himself our "cursed" on the tree of his cross.

COTTESLOE

Mr. Elroyd Barr, Warkworth, accompanied by Mr. Jack Cook of Brampton visited at his home here on Sunday.

Mr. and Mrs. E. N. MacDonald accompanied Mr. and Mrs. Roland Payne of Warsaw to Harold where they visited at the home of Mr. MacDonald's cousin, Mr. Russell Johnson and family.

Miss Ada McArthur, of Havelock who has spent the summer at Stoney Lake spent a few days at the home of her sister, Mrs. Johnston Blakely before going to Toronto where she has secured a position.

Messrs Ronald MacDonald and Donald Forsyth attended Apsley Fair on Thursday. Others from here attended the dance in the evening.

Miss Marguerite Webster, McGill, spent the weekend at her home here.

Miss Mary Girven, who has spent the summer on Stoney Lake has returned to her home here.

Mr. and Mrs. B. Newton and boys, Rush Point were guests at the home of Mr. and Mrs. F. Toms on Sunday.

Mr. and Mrs. L. Freeburn, Misses J. Barrie and Margaret MacDonald were Sunday evening visitors at the home of Mr. and Mrs. G. H. Barr.

Mr. G. Peters, Peterborough is visiting at the home of Mr. and Mrs. A. Webster.

Mr. and Mrs. Leonard Patterson and little son, Detroit are visiting friends here.

Miss Anne Elliott, Peterborough spent the week-end at her home here.

Mrs. F. Toms and Mrs. C. N. MacDonald, members of Warsaw Women's Institute were among the ladies, numbering twenty-five who visited several of the factories in Peterborough on Wednesday.

Messrs. George Elliott and Thomas Moore spent the week-end with friends at Oshawa.

Mrs. M. L. Clydale spent Wednesday last at the home of Mr. George Edwards, Norwood.

Mr. and Mrs. Johnston Blakely, Elton and Lyle were Sunday visitors with Mrs. Blakely's parents, Mr and Mrs. M. McArthur, Havelock.

Mr. Hilding Holm who has spent the past couple of months at the home of Mr. and Mrs. Johnston Blakely left on Saturday morning for Vancouver, B.C., where he has secured a position. Mrs. Holm (nee Leita Blakely and little son will join him later.

Born — To Mr. and Mrs. Joseph Gollober, Seventh Line, on Thursday, September 9th, a son.

Mrs. Gid Brown and Jean accompanied by Mrs. La Grande and boys of Donegal were recent visitors with the former's mother, Mrs. Harry Patterson.

The W.M.S. held its regular monthly meeting at the home of Mrs. Harry Patterson on Thursday last.

The roll call was answered by nine ladies. The program leaflet, "Our Responsibility for Children and Youth," was given by five ladies, Mesdames L. Freeburn, A. Webster, E. MacDonald, J. Kidd and Miss M. Webster. The devotional leaflet was read by Mrs. Charles McMillan and Mrs. William Forsythe gave a reading, "Young India Speaking." The meeting closed with a hymn and prayer after which Mrs. Patterson served dainty refreshments. The next meeting will be at the home of Mrs. F. Toms.

MADOC

Following the closing of the Public school on account of the report of a single case of infantile paralysis after Labor Day, the schools were re-opened again on Monday, September 13th, after being closed for the week. No other cases have been reported and it is thought that the danger of cases of infection is over.

Little Miss Ruth Ann Cross of Toronto, who has been visiting her grandparents in Madoc, is reported to be convalescing nicely after her recent illness from infantile paralysis.

Mr. and Mrs. Bruce McBain and family of Chicago, have returned home after visiting Mr. and Mrs. W. H. McBain in Madoc for a few days.

Mr. and Mrs. W. Gerald Dyer of Prince Albert started their return journey home after visiting her mother, Mrs. T. L. Nickle in Madoc for a few days. They spent a prolonged holiday in the east visiting in Atlantic City, Bethlehem, Pa., Glen Ridge, N.J., and New York City.

Mr. W. G. Dyer is road master in charge for the C.P.R. in Prince Albert. Mrs. Dyer (nee Miss Kathleen Nickle), is well known to Madoc friends.

Miss Margaret Moon, who left to take up her duties at Belleville General Hospital as nurse-in-training, on Monday, Sept. 6, is on sick leave at her home in Madoc for a few days.

Mr. and Mrs. Gordon B. Foote moved to Peterborough to live last week. Mr. and Mrs. Foote, who are life-long residents of Madoc, will be greatly missed by their friends and neighbors in Madoc.

Mr. and Mrs. J. Ernest Morrison have returned home after spending several days in Toronto, where Mr. Morrison is undergoing treatment for his injured eyesight.

Switzerland issued 3,000 passports a day during this year's tourist rush.

St. John's Church
Hunter Street West, opposite Queen)
Rector: Rev. Canon W. F. Robertson B.A., B.D.
Assistant: Rev. H. J. F. Brain, L.Th
Organist: F. G. Mann L.Mus.
8.30 a.m.— Holy Communion.
Corporate for Young Men
9.15 a.m.—Breakfast.
11 a.m.—Matins
Preacher: Rev. W. G. Walton, For Bible and Prayer Book Society.
4 p.m.—Baptisms.
7 p.m.—Evensong.
Preacher: Rev. R. T. F. Brain.

ALL SAINTS ANGLICAN
(Corner Rubidge and Sherbrooke Streets)
Rector: The Rev. Canon J. D. Paterson.
10 a.m.— Junior Confirmation Class.
11 a.m.—Morning Prayer.
Preacher: The Rev. Warren Turner.
3 p.m.—Sunday School.
7 p.m.— Evening Prayer Holy Communion.
Preacher: The Rev. C. M. MacLean of Nova Scotia.

KNOX UNITED CHURCH
Rev. V. E. R. Zufelt, B.A., B.D.
Minister
W. R. Potter, Organist
11 a.m.—"Simplicity in Christ"
3 p.m.—Sunday School.
7 p.m.— "Life's Choices and Compulsions."

MARK ST.
UNITED CHURCH
House of Friendship
E. W. Rowland, Minister
11 a.m.—Public Worship.
Subject: "For Such a Time as This."
3 p.m. — Sunday School Rally Service.
7 p.m.—Evening Service.
"The Second Best"
Full choir morning and evening.
Harry Northrop, Organist and Musical Director.

ST. PAUL'S PRESBYTERIAN
Corner Water and Murray Streets
Minister: Rev. A. T. Barr, B.D., Ph.D.
Deaconess: Miss Elizabeth Walker. Organist: Martin B. Chenhall, A.R.C.O.
Dr. BARR will Preach at both services
11 a.m.—For Christ and Covenant.
7 p.m. Series—Some Popular Fallacies
2. "The Churches Must Unite or Perish"

GEORGE ST. UNITED CHURCH
Rev. M. C. Parr, Minister
Leslie F. Unitt, Organist and Choir Leader
11 a.m.—"IN TUNE WITH GOD"
3 p.m.—Church School.
7 p.m.—"WHAT RELIGION WILL NEVER OUTGROW"
The second in a series of Sermons on "Making Religion Real."
"RALLY DAY NEXT SUNDAY"

ST. ANDREW'S CHURCH
Rubidge and Brock Sts.
Minister: Rev. E. W. Young, M.A., B.D.
Organist and Choirmaster: A. R. Hare, L.L.C.M., A.T.C.L.
11 a.m.—Subject: "The Sympathy of Jesus"
Music Anthem: "Jesu the Very Thought of Thee"
Soloist—Mrs. R. Williamson A.T.C.M.
Solo—Miss T. Pearson
3 p.m.—Sunday School.
7 p.m.—Black Sheep of the Bible.
II Lot—"The Man Who Took the Wrong Turn"
Music Anthem—I Heard the Voice of Jesus Say
Soloist—Mr. Johnson
Quartette—"Come Unto Me"—Jerome
Mesdames Williamson Johnson; Messrs. Humphage Johnson

TRINITY UNITED CHURCH
Rubidge Street at Simcoe
Rev. G. S. Easton, M.A., Minister
RALLY DAY SERVICES
11.00 a.m.—"THE CHILD IN THE MIDST" (Rally Day Sermon.)
3.00 p.m.—Rally Day Program in the Sunday School.
7.00 p.m.—"YOUTH AND RELIGION" (Young People's Rally Day Address).
Tuesday, Sept. 21st—6 p.m.—Trinity Club Banquet
Miss Mabel Clarry—Organist and Choir Directress

PARK STREET BAPTIST
Rev. C. C. Boyter, B.Th., Pastor
11 a.m.—"The Effective Church"
3 p.m.—Sunday School.
7 p.m.—"The Kinsman Redeemer"
Stanley Northrop, A.T.C.M., Organist and Choir Leader.

MURRAY STREET BAPTIST
Rev. J. H. Sutcliffe, M.A., B.D., Minister
7 P.M.
"HOW SIN BEGINS"
Mr. Sutcliffe Will Sing
11 A.M.
WORSHIP SERVICE AND SUNDAY SCHOOL
Message By the Minister
Mr. Arthur Collison, L.R.S.M., A.D.C.M., Director of Music

ST. JAMES' UNITED CHURCH
REV. FRED CRAIK, Minister
CECIL LAPP, Organist and Choir Leader
Sunday School Rally Day
11 a.m.—Preacher: Rev. F. W. Newell, of Hastings.
3 p.m.—Open Session in Church Auditorium for Sunday School and Brotherhood. Mr. E. R. Frost will preside.
7 p.m.—Preacher: Rev. F. W. Newell, of Hastings.

CHRISTIAN SCIENCE
183 CHARLOTTE STREET
All Are Cordially Invited to Attend.
SUNDAY CHURCH SERVICE - 11.00 A.M.
Subject For Sunday, September 19th, 1937
MATTER
Wednesday Evening Meetings are held at 8 o'clock, which include Testimonies of Healing through Scientian Science.
FREE PUBLIC READING ROOM.

Choices and Their Consequences — ILLUSTRATED SUNDAY SCHOOL LESSON

By the Rev. Alvin E. Bell And Alfred J. Buescher

Scripture—Deuteronomy 11:8-12; 26-32.

Shortly before Moses' death he addressed the nation with his farewell encouragements and warnings. "Keep all the commandments that ye may be strong, and go in and possess the land."

He told them that the land would be a fertile, well-watered land, "a land which Jehovah thy God careth for: the eyes of God are always upon it."

Upon coming into the heart of the land half of the people were to be gathered on Mount Ebal and half on Mount Gerezim, with the priests in between reading Gods words to both groups.

"Behold I set before you this day a blessing and a curse: the blessing if ye shall hearken and the curse if ye shall not hearken."

GOLDEN TEXT—Joshua 24:15

The Examiner

The Peterborough Examiner, published each evening by Peterborough Examiner Limited. Office Hunter and Water Streets, Peterborough, Ont.

Subscription Rates: 15c per week in city, delivered by carrier; $4.50 per year by mail to outside points.

Members: Canadian Press; Audit Bureau of Circulation; Canadian Daily Newspaper Association; Empire Press Union.

R. L. GARNER, Managing Director.
A. R. KENNEDY, Managing Editor.

'PHONES: Editorial 1601—Business Office 1600. Private Branch Exchange to All Departments.

SATURDAY, SEPTEMBER 18, 1937

Listing The Voters

There is a feeling among those who are more closely connected with the current election that the present method of preparing urban voters' lists leaves a great deal to be desired. Experienced political workers are strongly of the opinion that the most satisfactory and the simplest plan would be to compile the lists before each election by registration. That is to say that whenever an appeal to the electors is to be made, registrars should be appointed for each polling subdivision who would open offices for a week for the purpose of recording all the voters in their respective districts who wished an opportunity to use their franchise at the forthcoming election. That is a simple way of doing the thing, it is less likely to produce errors and it has the very material advantage that it not only would provide an up-to-the minute list but it would be confined to those who are really interested in the election.

Under the present plan there is too great a percentage of error. The enumerators miss houses, and even when they do make a call they sometimes fail to get a complete list of all the persons in the household who are eligible to vote. It is true that there is a chance to have these errors corrected by the revising officials but that entails some trouble for the elector who has been missed and often when the time between the enumeration and revision proceedings is short as it is in the present instance, the omission of names may not be noted until it is too late to do anything about it.

The registration plan avoids all those disadvantages. It lists speedily and accurately every person who wants to vote while the present method often has the result of leaving off folk who are anxious to use their franchise and recording others who are utterly indifferent as to whether or not they have any voice in the election.

Overloading Property

The Ottawa Journal tells the interesting story of a man who appeared before the Board of Control in that city the other day with a plea for help. The one-man deputation told the authorities that he had been a taxpayer in Ottawa for 44 years. He owns a little house and said that he had just been able to contrive to provide his family with the necessities of life and to pay his taxes and he wanted to know from the members of the Board why his taxes should be the highest they have ever been because his little property is being called upon to pay the cost of keeping on relief families that live more comfortably than his own dependents.

There was nothing the civic fathers could do for him, because as the Mayor pointed out their hands are tied by the rules made by higher authority for municipalities. Municipal governments have no other course than to include in the tax rate on property any charges for relief that are not taken care of by the provincial and Federal governments. Property is the only important source of revenue that is available to the municipalities and there is no use arguing that property was never intended to meet the cost of social services for the fact remains that so long as part of the cost of relief is saddled on municipal government, the owners of property, large and small alike will find themselves called upon to pay more taxes as a result.

The Journal, commenting upon the case, professes to see in the Rowell commission an opportunity for affording some much-needed relief for property owners and a fairer division of responsibilities and public revenues. We wish that we could be as optimistic about the matter but we are prevented from being so because of the experience of the majority of other commissions whose investigations have been loudly heralded and whose findings have effected surprisingly little. The fact that Hon. Mr. Rowell is at the head of the present inquiry is however a reassuring feature.

It Has Been A Success

The statement by Hon. Charles Dunning that almost $10,000,000 has been advanced in loans under the Home Improvement plan since the scheme was launched last November shows that the method of government aid for citizens who wanted to improve their homes has had very substantial results.

It is apparent that the spending of ten million dollars, nearly four millions in our own province of Ontario, had been of material assistance to the building trades and to those industries associated with it which depend upon the construction industry for most of their business. The amount spent on home improvement, as a result of this campaign, is not fully represented of course in the total loans advanced under the scheme. In addition to the ten millions in loans, many more millions have undoubtedly been expended in repairs and improvements by citizens who were not in need of financial assistance to put through their program but who were influenced, as a result of the enthusiasm stirred up by the Home Improvement drive, to undertake a lot of work that might not have been started even yet had it not been for the campaign. That was the experience in the United States when a similar effort was successfully promoted and it has been repeated here. The Home Improvement movement has been one of the most successful enterprises initiated by the Ottawa government who will be the first to admit that the gratifying results that followed were made possible because Canadians of all shades of politics co-operated in the scheme. There has been no attempt to play politics with the thing and that probably explains why it has gone over so well.

A Defender Of Democracy

Dr. Thomas G. Masaryk, founder and former President of the Czechoslovak Republic, who is dead in Prague at the age of eighty-seven, was one of the few men of unquestioned greatness thrown to the surface of a troubled social order by the upheaval of the World War. He was as much the father of his country as Washington was the father of the United States, and he has a somewhat comparable claim upon immortality.

Dr. Masaryk combined in his own person and character most of the qualities of heart and of mind that go to make the ideal leader and ruler of men. The child of humble parents, he knew in an intimate way the yearnings and the needs of the poor. A profound student and a teacher of philosophy he brought o the complex problems of a heterogeneous people a thoughtful understanding and a tolerant, patient spirit. Practical, courageous and determined, he saw his goal clearly and struggled for its attainment with undismayed persistency, though the obstacles that arose in his path were numerous and difficult

When the opportune moment came, accordingly, when there lay at his hand the material for a new nation in the chaos created by the World War, he was prepared mentally and spiritually for the fulfillment of his old dream.

Having founded the Czechoslovak Republic, Dr. Masaryk was the logical and only choice as its first President. For eighteen years he was the arbiter of the destinies of this new republic, governing it wisely and with strength and reconciling the differences of majority and minority elements, developing a homogeneous whole. Surrounded by dictatorships and by the conflicting influences of Fascism and Communism, he succeeded in preserving a pure democracy, sufficiently strong and enlightened to hold its own in a troubled world.

This Was A Mean Trick

The politicians have played a mean trick on the electors of West York riding. Today both the Liberal and Conservative organizations are holding huge picnics, the former at the Long Branch race track and the latter at Islington Park, with Premier Hepburn billed to address the Liberal gathering and Hon. Earl Rowe to talk to the Conservative rally. At both picnics there will be sports and games and plenty of good things to eat and music for dancing.

So far so good but the catch in the thing is that both jollifications are being held on the same day. In other words a fellow cannot very well attend both and. human nature being what it is, a lot of folk will have a sense of personal loss and the feeling that they have been robbed of an afternoon's fun that they could have had, if the politicians had had sense enough to schedule the picnics on two different days.

On top of that too is the obvious fact that the big guns of the parties will be firing a barrage that will be completely wasted. The Premier will be talking to all the folks who are going to vote for him anyway and the Conservative leader will be preaching to the converted, as it were. There should have been a conference of the rival boards of strategy to avoid such a squandering of good campaign oratory or failing that some sort of arrangement should have been entered into by which all the Conservatives would go and hear Mr. Hepburn and all the Liberals would gather to listen to Mr. Rowe. The boys would have been getting somewhere then; as it is we are afraid that they will have to mark this down as a lost day in the campaign. The good people who attend will of course enjoy themselves—if they do not stop to realize that they might have taken in both the jamborees if they had not been bunched on the one day.

They're Needed Now

It will appeal to a good many people that Hon. Dr. J. A. Faulkner, Minister of Health has chosen an unfortunate time to talk about the economy represented in the cutting off of the district medical officers of health throughout Ontario following the last election.

With the province hard hit by an epidemic of infantile paralysis, the public will be inclined to regret the fact that the services of trained public health officers and the leadership in each section that could be looked for from such officials are not available as safeguards in the present emergency. The responsibility is thrown directly upon the shoulders of municipal health officers, most of whom are only part-time officials and when an outbreak, as in the present instance, assumes epidemic proportions it is too great a strain upon part-time service.

A health department, it seems reasonable to believe, should be operated on the same basis as a fire department. There may be weeks in some municipalities when not a single fire alarm is sounded but when an alarm does come in the brigade is usually badly needed and it would be unfortunate indeed when a serious fire broke out to find that the firemen had all been laid off because they were not needed during the quiet period. That seems to be about the case at present in regard to the health situation and it accounts for the fact that there does not seem to be any uniformity in the steps that are being taken to deal with the emergency. Nasal sprays are being used in some places; nothing along that line is being done elsewhere. Some municipal health officers have closed schools; others have left them open. Small political meetings are banned in some district as dangerous; in other sections much larger gatherings have not been interfered with.

Saving the salaries of a few trained medical officers of health may be described as economy by some folk but when a situation arises such as Ontario faces at present, the vast majority of the people of the province would prefer to know that in each district there was somebody with the experience and the authority to give prompt leadership in the fight against the scourge of infantile paralysis.

NOTE AND COMMENT

Spain is now on its second year of war, alas, on its second million of dead.

The legal size of beer glasses in Saskatchewan has been reduced from nine ounces to eight and one half. Possibly this is another result of the drought.

The skeleton of an ancient Saxon has been discovered in Kent, Eng. It had a prominent jaw and may perhaps be that of a politician of the old days.

The election has still almost three weeks to go and already a new highway between Lindsay and Newcastle has jumped into the centre of the stage.

The Soviet purge, according to reports, is widening out to include all classes. In other words when more heads are taken the Soviet will take them.

A Liberal candidate in Parkdale was chosen behind closed doors. At all events it was not an open and shut affair.

We don't know how many Reds there are in Canada but we are sure they must be busy folk because we are always reading where they are supporting somebody.

Waterloo workers have refused to affiliate with the C. I. O. That decision suggests that the Waterloo workers are level-headed folk.

Harvard professor says that every man should have a back seat driver. We thought the complaint always has been that most men have.

The Japanese still insist that the blowing up of a city and a great many of the people thereof is not war. Still they do not go so far as to say that it is peace.

A woman writer says a man can keep his wife happy by little surprises. Little things like coming home sober, we presume.

It is to be hoped the Canadian Broadcasting Corporation will not be too strict in checking Premier Aberhart's broadcast speeches. There is a real lack of good comedians on the air.

The honey crop in Ontario this season is the lightest in years. Does that mean the Hon. Duncan Marshall will have another criticism to face on the platform?

Welland and Dufferin Fairs have broken all attendance records in their history and the management of the Canadian National Exhibition would doubtless be glad to know how the trick was done.

Hon. Norman Rogers, Federal Minister of Labor has managed to arouse the ire of the Globe and Mail but we imagine the former Queen's professor will be able to survive that experience.

All other parties in Alberta are uniting against Premier Aberhart. The result should be a hectic campaign when an appeal is made to the electors of the province.

SECOND HAYING

Beauty and affirmation both
are in a meadow's second growth.
When summer golden burned and brave,
the first high grass the meadow gave
fell evenly beneath the long
sweep of the scythes, and full and strong
with music were the mowers' throats.

Now not a sigh of singing floats
over this final harvest. Men,
seeing the meadow tall again,
come silently, with summer past,
and gather in the lovely last
gift of the year, and know that earth
has not betrayed them and that birth
and growth will come once more though cold
Beyond endurance take them. Slow
and voiceless they clean the field and go.
Knowing that nothing can be lost,
they leave bright stubble to the frost.

—Frances Frost.

you may find it HERE

SIR LEONARD Erskine Hull, famed British specialist in physiology, told the Sanitary Inspectors' Association, of which he is president, recently that if the present fall in the birth-rate continued in 100 years Britain would have a population of only five million people. "With its population reduced" said Sir Leonard "the British Empire might ultimately come to an end and England take the place of a small and happy country like Sweden or Switzerland. But great will be the economic and social troubles ahead of us through a lessening of the proportion of children and an increase of the aged."

✧ ✧ ✧

The old argument as to the origin of the name "Canada" has been revived lately. However the historians seem for the most part to cling to the theory that the word "Kanata" from the Iroquois and still in use, meaning a collection of dwellings or a settlement, is the root of the Dominion's name.

✧ ✧ ✧

Because Egypt's boy King Farouk believes that names beginning with F are lucky and because his pretty Queen-to-be must have an Egyptian name, a Palace proclamation in Cairo recently announced that Farouk's fiancee would be called Farida, meaning "unique" and not Sazi which is derived from the Persian Safinaz meaning "pure rose."

✧ ✧ ✧

In Vienna Madame Frieda has demanded a divorce. She declares that when she came back from her honeymoon she found her husband's house occupied by three St. Bernard dogs, five cats, four snakes, two hedgehogs, a tortoise, two lizards, frogs, a parrot, white mice and bowls of fish. She complains that the dogs and cats fought all night and the hedgehogs crawled into her bed.

✧ ✧ ✧

Now It Makes Money

NOW that it has no airship operating on its service, following the loss of the Hindenburg, the Zeppelin company is making money for the first time in its history, German reports say. The loss on the flights of the Graf Zeppelin and the exploded Hindenburg averaged 40 per cent. which was made up by a Government subsidy. But now the old Graf Zeppelin is on exhibition in the giant new hangar at Frankfort and is making money. In the first three weeks of the exhibition 100,000 people paid the equivalent of 25 cents each to see her.

✧ ✧ ✧

Electrical engineer A. B. Rose of North Carolina was working in a thunderstorm when a lightning flash struck a ground-wire he was holding. For fifteen anxious moments Rose was "dead." then he came around in hospital to tell what had happened to him. "I died" said Rose. "I knew when it happened. There was nothing I could do about it. Every bone in my body seemed to be breaking, every tendon snapping. Then I saw a sheet of blue flame and all pain ceased."

✧ ✧ ✧

In a book recently published and entitled "Is France Defended" General Maxime Weygand, former commander-in-chief of the French army says that France must be prepared for a sudden attack by the forces of a Government whose authority over its citizens is unlimited and whose armies and air forces have been carried to the zenith of perfection. Such a sudden attack will be followed by a war of masses. For France he says, the problem is, therefore, to be prepared for war of quality, followed by a war of quantity.

✧ ✧ ✧

A Strange Note

THE STRONGEST note in the story of modern war from China has been struck by the invading Japanese soldiers. The Emperor's little yellow men had placed their faith in a stomach cloth which they believed would keep them from all the dangers of modern tanks, bombs and bullets. The stomach cloths had been stitched over with a thousand red stitches and each stitch had been put in by a different woman in the crowded, war-heated streets of Imperial Japan.

✧ ✧ ✧

Two hundred years ago a little paper sprang up in Northern Ireland called the Belfast News-Letter. A week or so ago the News-Letter celebrated its bi-centenary with a 64-page supplement. It holds a record in British journalism. It is the only newspaper bar Loyd's List that has been published in the British Isles for two centuries under the same name.

✧ ✧ ✧

Stanley Childs, told an English court that the companions of his wife are so strange that he has not been on speaking terms with her for years. She belongs to a religious sect, Childs complains, and five or six Indian people are lodging at her house. When she has a cold she sleeps in a white sheet. Furthermore the husband says that his wife will not eat anything that has been killed and that he cannot go out to a restaurant with her and have anything to eat.

✧ ✧ ✧

Berliners are reported to be chuckling over the announcement that fat uniform-looking Hermann Wilhelm Goering as commissioner of the German Four Year Plan for self-sufficiency in raw materials, had appeared at a recent textile exhibition in Berlin in a Four Year suit. It was a plain suit of "civies" made of cloth containing substitute wool called "zell wool" which German manufacturers are now wearing extensively into the cloths issued to the Nazis.

✧ ✧ ✧

Lord Shaughnessy who recently visited the interior of British Columbia recalled that 41 years ago he just about became a witness to a hanging at Nelson. Back in 1896 when only 11 years old, he was on a visit to Nelson, then only a small mining camp. Donald Mann famed pioneer railway engineer offered to take him to see a murderer hanged. But according to Lord Shaughnessy, Mr. Mann made the mistake of asking Sir Thomas Shaughnessy, the boy's father, who burned thumbs down on the idea.

PREFERENCE

"Here's a lovely baby sister for you."
"I'd rather have had the stork."—Humorist.

Letters To The Editor

Correspondents Discuss Various Topics.

COVERING THE MARKET

Editor Examiner:

Sir: On previous occasions I have written regarding the need of covering the sales portion of the outside market and the incessant down pour of rain last Saturday was again a reminder of this need. Any one visiting the outside market on Saturday morning where the products of vegetables and meats were so attractively displayed, would consider it was no back woods scene. Men and women from the surrounding country of a radius of 25 miles. Contributors to the physical needs of the citizens of this city, men and women who were up-to-date in appearance and displaying grace and dignity of salesmanship and their lines of merchandise were so exposed to the elements until their attractiveness and appearance was so uninviting that the would be purchaser hastened home. We do think that Peterborough is behind the times on the question. Other leading cities have covered places where venders and purchasers are not exposed to weather conditions.

If our Board of Alderman in view of increased taxation cannot undertake this expenditure perhaps some of our members of Parliament or prospective members would let this thought enter the realms of their thinking, and get some financial assistance for this undertaking.

The thought has been that a member of Parliament cannot immortalize his name unless he secures a large grant for his constituency where an industry or perhaps a few individuals would receive the benefit. But this thought is become antiquated as life is made up of the many little things we do. If our representatives would give this question favourable thought and secure a grant for this purpose, the citizens of Peterborough and surrounding country would all reap the benefit, and would hail this improvement with the greatest delight, and would extol the name of the donar and his popularity would shine in the firmament of political achievement.

THOS. E. SARGENT.

Peterborough, Ont.

A SCHOOL GIRL'S COMPLAINT

Editor Examiner:

Sir: Might I use a small space of your daily paper.

In a narrow lane between two stores on George street just south of Charlotte is a cub bear tied to a chain about five feet long. It's once soft, black silky coat is clotted with mud and dirt.

If anyone went into the woods, when the season was not open for killing bears, and mutilated one of these beasts, he would be heavily fined, but this can go on, on the main street of our city. A bear, living in the open, washes himself and grooms his coat. Can you imagine how uncomfortable it is for this one to live in this filth?

There are places within two or three miles of our city limits where it could live contented and happy. Whether or not Peterborough's Humane Society approves of this ill treatment, I, as a school girl interested in the conservation of wild life, do not.

Thanking you,
EILEEN SELLON.

A CHANCE FOR THE VOTER

Editor Examiner:

Sir: The Examiner like the vast majority of Ontario voters pins its faith in the two old parties rather than believe there is a possible chance for any other political organization to make any headway. Yet it claims this is a free country with equal privileges to every citizen who is eligible to have himself nominated for political office if he wants to.

Now that there is a third party in the field gives the voters in this riding an opportunity to depart from the practice of pinning their faith in the two old parties or in other words of the two evils choosing the least. True there is little excitement at the political meetings here compared with meetings of that sort in England (Britain) where the British people are treated to some very witty and humorous remarks. But as it is generally admitted Canada is 50 years behind the Old Country all may come to those who wait.

ALEX MURRAY.

When Archery Was a Major Sport

Bowmanship Was Assisted By Parliament When Henry VIII Sat on England's Throne

(By Alan Ivimey in the B.B.C. Listener.)

FINSBURY FIELDS were for hundreds of years the great archery ground of London— the parish butts on an enormous scale. In those times England depended on the longbow for winning her battles and she developed such a faith in it that sentiment kept Englishmen practising their archery for two centuries after the weapon had ceased to have any serious military value. As late as 1791 the Islington archers had a great match at Blackheath against the Kentish and Surrey bowmen, the Hainault Foresters, the Woodmen of Arden and the Honorable Artillery Company.

In fact, bowmanship was considered so important that James I and Charles I both took trouble to see that the archery ground did not fall into disuse through lack of popular support. It seems that farmers and butchers were always planting hedges along it and digging ditches across it to enclose the grazing grounds for their stock. This process would go on amid louder and louder grumbles from the archery enthusiasts for some time, until finally complaint would burst into action.

On one occasion, for instance, a city tradesman dressed himself up as a jester, got a crowd together and headed a march through the streets yelling "Shovels and Spades—Shovels and Spades." Hundreds of shopkeepers and their 'prentice lads fell in behind with the implements called for, and then they all marched out to the Fields where, in a very short time, every hedge had been cut down and each ditch filled up. But sometimes it needed a royal command to put the archery ground in order and keep the Londoners to their practice.

The archery ground extended from Peerless Pool, in Moorfields, northwards as far an another pool called Bell's Pond (there is today a Bell's Pond road to commemorate it,) a distance of about a mile and a half. In width it included the ground between Hoxton and Islington, or something over half a mile.

And it was all laid out rather like a golf course. The targets, or marks, as they were called, usually consisted of a thick post with a ball or disc on top or else a representation of some animal or bird. Each mark had a name and these names were strange and various. Usually they commemorated some once famous though possibly long-forgotten feat of marksmanship. There were, for example, Lee's Lion and Lee's Leopard, Martin's Mayflower anud Dunstan's Darling, Maiden's Blush and Parkes' Pleasure. Among other names there were Lurching Stake, Silkworm and Thief-in-the Hedge.

You started off at some convenient point on the course and proceeded from mark to mark, shooting at each in turn, your companions doing the same. When you came within reach of a foursome in front you yelled "Fast" instead of "Fore" and the rule was that if you did happen to put an arrow through someone and could prove that you had first shouted the correct word, nothing could happen to you even should your victim be irrevocably punctured. (Of course, there were always his relations to be dealt with.) In thinking of this, remember that a good bowman, who drew his string to his ear, could shoot an arrow or shaft, as he called it, 380 yards; or as he himself would probably have described a successful shot at that distance, "Clap I' the Clout at nineteen score."

Henry VIII, himself a marksman, had several Acts of Parliament passed to promote bowmanship. One of them laid down that every man's son was to be given a bow and two arrows on reaching the solemn age of seven and that all except clergy and judges were to practise at the butts.

HEAD-HUNTING BOOMS.

(Hong Kong News)

WORKING with stealth and carrying out his promise to kill 24 persons before he surrenders, Kalinga Boli piled his score to 13 when he butchered two children playing in Futtul, in the Philippines. Futtul is about ten kilometers from Nagan where Boli started his killing orgy on May 29, starting with the murder of his wife and child. Terror has spread to the vicinity of Nagan and Futtul as Boli and his followers, playing hide-and-seek with the constabulary soldiers, snuff out lives with headaxes as they roam the forests. In his attempt to carry out his programme of killing 24 persons before giving himself up to the authorities Boli butchers men, women and children irrespective of age. Being a Kalinga, a tribe numbered among the fiercest head-hunters in the early days, Boli has revived the headhunting expeditions resorted to by his forefathers whenever they felt they were tricked or when dealing with enemies. Boli was reported to have run amok on May 23 when he believed his wife was dishonest.

Hard to Believe How Time Flies

SEPTEMBER 18.

1907: Stoney Lake steamers have finished their regular trips for the year after a record season.

Council decides to purchase land to provide for the opening of Aylmer Street from Lake Street to Westcott Street.

Work has begun on the extension to the offices of the Bank of Ottawa.

George Rosa, chief post office inspector is here making final arrangements for the installation of free mail delivery.

John Robson is in charge of the work of building a new wharf on the Otonabee at the end of the street railway line.

1917: Pte Percy Bertrand of Peterborough has been awarded the Military Medal.

Joseph Sullivan, Boston lawyer, has arrived here to look after the interest of four men arrested as pick-pockets.

Duckshooting here this season is reported as having been very bad and hunters have not had much luck.

Fire Chief George Grange has withdrawn his resignation and will continue in the public service.

The Public Schools are to close on the occasion of the funeral of Dr. George Burnham.

1927: The total attendance at the Peterborough Industrial Exhibition was 41,901, a record for all time.

The local Labor bureau has placed 40 men in jobs here during the past week.

Dr. A. W. McPherson addressing Rotary Club explains the campaign to immunize children of Peterborough against diphtheria.

The Thistles win the Peck trophy by defeating the Maseys 4 to 2 in the final game.

TAKE UP THE PLATES.

(Stratford Beacon-Herald)

OF LATE there has been evidence that magistrates are suspending more driving permits for serious traffic offences. . . . Are these suspensions being obeyed?

A more effective plan would be to take up the license plates of cars used by traffic offenders. The right to do so is, we understand, an established fact. If there is any doubt of the Department of Highways and local courts having that right, legislation can clarify the situation. The removal of his license plates would force the convicted motorist to leave his automobile in the garage for a stated period. He would be inconvenienced and humiliated—and the public would be safe from him in the interval.

USING SHORT WORDS.

(The New Outlook)

SHORT words have greater strength than long ones. Rigid economy in choosing language is in itself a valuable discipline of mind, and a good argument is only blurred by elaborate expression. Moreover, there is a unique flavor in Anglo-Saxon words; in proper combination they have a strength of texture which nothing else can give.

There is no doubt that good speech is an art which all of us should cultivate. To some it comes more easily than others, but of all it demands the drudgery of constant effort. In this country we certainly need to remember the fact. Demosthenes had to work hard to master the art of speaking; men of lesser gifts will find the task no easier.

HOW TIME FLIES.

(Crane (Mo.) Chronicle)

NOW I know why I haven't suffered so much from the heat this Summer. There is no political campaign.

A year ago, a fellow was subject to sunstroke every time he opened his newspaper. Now there is nothing but ice-cream recipes and pictures of bathing girls. A year ago 130 million people were working their heads off to save the nation. Now they are doing nothing but wait for pension cheques.

The off year is a rest cure for a country editor. Nothing to worry about but sale bills and obituaries. The best thing about elections are the years in which we don't have them. And by the way, who was that fellow who ran for President last year?

BEES AS BOMBERS.

(New York Times)

THAT ANGRY bees can be pretty vicious customers is proved by the death of a 6-year-old Wyoming lad from whose body 7,000 stings were removed. But it took the ingenuity of a group of textile strikers in Montreal to inject these little honey gatherers into our industrial warfare as aerial bombers. As the police lined up in front of the Mount Royal Mill to protect employees with a strange and unnatural desire to work, several automobiles crashed past and two box hives of the insects were tossed at the feet of the guards. The bees proved more than a match for the police, who were driven inside the plant. But a hose company, hastily summoned, proved more than a match for the bees, which, fortunately, were not equipped with pontoons for landing in puddles.

ENJOY NEW YORK—INEXPENSIVELY!

FINE ROOM with Private Bath
$2.50 to $4 . . Single
$3.50 to $6 . . Double
Quiet and Comfortable
adjacent to Radio City

Pink Elephant Room

3 DINING ROOMS
"Serving the Dinners that Made the Dollar Famous"
LUNCHEON from . . 50¢
DINNER from . . $1.00
'a la carte service of merit
Convenient to everything
Conservative Clientele

HOTEL BRISTOL
129 West 48th Street NEW YORK
T. Elliott Tolson, Pres. • Joseph P. Bell, Mgr.

MARKET QUOTATIONS

Quotations Complete To Closing Time

Toronto Mining

Biggar and Crawford

	High	Low	Close
Acme Oil	10½-12	..	..
Astoria	6½	..	..
Ajax Oil	24-8		
Aldermac	85	80	80
Bagamac	23-7		
Bankfield	65	61	61
Base Metals	21	20	20½
Beattie	108	105	105
Big Missouri	48	..	..
Bobjo	11½-12	..	..
Bralorne	775	..	..
Bidgood	46	45	45
Buffalo Ank	975-1050		
Can. Malart	117	110	110
C. Porc.	11½-14	..	..
Castle Treth.	80-85	..	..
Cent Man	5½-6½	..	..
Cent Pat	226	215	220
Chromium	72	70	70
Chibougamau	24B	....	....
Dalhousie Oil	59		
Dome Mines	39¾	39⅝	39⅝
Eldorado	230	215	220
Falconbridge	660	650	650
God's Lake	50	50	50
Goldale	20	....	....
Francour	57	54	54
Federal	8B	....	....
Harker	13-14½	....	....
Jacola	37	34	37
Gunnar	74	70	70
Hard Rock	105	100	103
Hollinger	11⅝	11⅛	11½
Howey	35	34	34
Hudson Bay	25¼	24½	24¾
I-M Cons	27	....	....
Kirk Hudson	130-145	....	....
Kirk Lake	133	127	129
Kerr	201	190	193
Lakeshore	49½	48¾	48¾
Lapa	60	57	57
Lebel Oro	16	....	....
Leitch	58	55½	56
Little Long L.	500	480	480
Macassa	500	475	480
McIntyre	34½	34	34
McKenzie R. L.	111	108	108
McLeod	135	130	130
McVittie	24	21	21
McWatters	40-44	..	..
Mining Corp.	270	270	270
Moneta	175	163	168
N. Canada	65-75	..	..
Noranda	55	52¼	52¾
Nordon Oil	20	19	19
O'Brien	440	415	420
Omega	45	..	..
Pamour	270	265	267
Parkhill	13-17	..	..
Paymaster	48	45	45
Pend Oreille	315	300	300
Perron	86	..	..
Pickle Crow	500	480	490
Pioneer B.C.	375	..	..
Premier	238	220	220
Powell	112	110	10
Preston	90	..	..
Read Authier	310	300	300
Red Lake G.S.	28	..	..
Reno	81-83	..	..
Shawkey	43	..	..
St. Anthony	14½	..	..
San Antonio	140	..	..
Sherritt Gordon	200	190	194
Siscoe	325	315	315
Stadacona	85	76	80
Sudbury Basin	350	..	..
Sullivan Cons.	112	107	111
Sylvanite	295	290	290
Sladen	114	104	105
Tech-Hughes	505	490	490
Toburn	225	215	215
Towagamac	70-100	..	..
Ventures	750A		
Waite-Amulet	250	238	238
Uchi	70-75	..	..
Wright-Harg.	660	660	660

Toronto Stocks

Leeming and Leeming

	High	Low	Close
Abitibi	4¾	..	..
Abitibi Pref	42	41	41
Beauharnois	6¼	..	..
Bell Tel	167	165	166
Brazilian	21	20½	20¾
Brews and Dist.	7-7½	..	..
Brew Corp Pref.	18 ask	..	..
Bakeries	17-20	..	..
B.A. Oil	21	..	..
B.C. Power A	35-35½	..	..
Build Prods	57	..	..
Burt F N	38½	..	..
Can Bud	7-7½	..	..
Can Bread	6	..	..
Can. Cement	12	11½	11½
Can. Car & F.	12	11⅝	11⅝
Can. Dredge	38	..	..
Can. Malting	33-37	..	..
Can. Pacific	10	9⅝	9⅝
Can. Alc A.	5⅜	..	..
Can. Alc. B.	4½-5	..	..
Can. Oil	12-16	..	..
Cockshutt	10⅞-11½	..	..
Con. Smelt.	72	70	70½
Can. Canners	7-7½	..	..
Dom. Bridge	39	..	..
Dis. Seagrams	17¾	17¼	17½
Dom. Stores	6½-8	..	..
Ford A	21	20⅝	20⅝
Fanny Farmer	22¼	21⅝	21⅝
Con. Gas	196	..	..
Gyp. L. & A.	9½	9¼	9⅜
Gen Electric	200-208	..	..
Gen. Steel W.	11½-12¾	..	..
Ham. Bridge	10-11⅛	..	..
Honey Dew	60-75	..	..
Imp. Tobacco	14	..	..
Imp. Oil	19⅝	19½	19⅝
Int. Pete	32½	32	32½
Int. Util. A	16 asked.		
Int. Util. B	110-125	..	..
Laura Sec.	65	..	..
Loblaws A	23⅝	..	..
McC. Front.	12½	..	..
Mont L H & P.	29½	..	..
Massey Harris	7⅝	7	7
Mass-Har Prfd	44½	43½	43½
Nickel	56⅝	54	54½
Page Hersey	92B	....	....
Press Metals	30	....	....
Rogers Maj	5¼-6	....	....
Stan Paving	3½	3¼	3¼
Shawinigan	24½-25	....	....
Steel of Can	75	....	....
C Vinegars	17-19	....	....
C Wineries	1¾-2½	....	....
Walk Brew	1⅞-2	....	....
Walkers	41	40½	41
Walk Prfd	19½	19¼	19¼

New York Stocks

Biggar and Crawford

	High	Low	Close
Amer. Smelting	77	74½	74½
Amer. Can	97½	97	97
Atchison	60⅛	58½	59
Amer. Tel. & Tel	161⅛	159⅛	159⅛
Amer. Roll. Mills	32⅝	32½	32½
Anaconda Copper	45	42¾	42½
Balt. & Ohio	19½	18½	18½
Bendix Avn	16⅝	16⅛	16⅜
Bethlehem Steel	78	75	76
Canadian Pacific	9⅝	9⅝	9⅝
Chrysler	96¼	93¾	94
Columbus Gas	11	10½	10½
Dupont	149½	..	..
Elect Bond & Share	14⅛	..	..
Gen. Electric	47½	45½	46½
Gen. Motors	50⅜	49½	50
Goodyear	32½	31¼	31⅜
Int. Harvester	95½	93	93
Inter Nickel	55	53⅝	54¼
Mont Ward	50¼	50	50
Nash Motors	15⅝	15¼	15⅜
N.Y. Central	27⅞	27¼	27½
Pack Motors	7⅜	7⅛	7⅛
Penn Ry	31¼	30½	30¾
Radio Corp	10	9½	9½
Stand Brands	10⅞	..	..
Std Oil of N.J.	59⅞	59	59
Studebaker	10½	10⅛	10⅛
South Pacific	33	32½	32½
Timken Roll B	59½	..	..
Union Pacific	105	..	..
United Corp	4¼	4⅛	4¼
U.S. Steel	93	90	90½
Yellow Cab	17¼	16⅝	16⅞

Grain Quotations

Leeming and Leeming

Winnipeg Wheat

	Oct.	Dec.	May
High	127¾	124⅞	126¾
Low	126	123⅛	124¼
Close	127	124	125⅛

Chicago Wheat

	Sept.	Dec.	May
High	104⅛	105⅛	107⅛
Low	103⅝	104⅛	106⅛
Close	103⅞	104⅛	106⅝

TORONTO STOCKS BEGIN MOVING UP

TORONTO, Sept. 18 (CP)—After chalking up new lows for the year in all index groupings on Monday, the Toronto Stock Market turned about and registered gains in the succeeding three sessions. The advance was impaired moderately in Friday's operations but at the close yesterday all three indicators showed margins of four to eight points above the lows.

Viewed over the full week the industrial share index is up .89, the golds 7.09 and the miscellaneous mines 1.30.

In the last week the gold shares staged the most impressive advance, the seniors leading. Both Dome and Lake Shore added $2.75 to $3, and Hollinger and McIntyre gained $1 to $2 each. Among the cheaper issues, gains of 50 to 90 cents are showing for Buffalo - Ankerite, Bralorne, Little Long Lac and Pickle Crow, and others up 30 to 45 cents were Wright Hargreaves, Teck Hughes, Macassa, O'Brien and Read-Authier.

Recovery in the base metals was sharply trimmed in Friday's trading. The week brought another heavy London market for the metals, induced by declining consumer purchases and rising production figures, particularly of copper. International Nickel registered a gain of only 25 cents and Consolidated Mining and Smelting and Hudson Bay added $1 each, while Noranda's advance was entirely erased. Some of the cheaper issues of the group clung to minor gains and Ventures stood out with an advance of 70 cents to $7.

The industrial share section registered no wide changes. On the losing side Hiram Walker Common stood out with an adjustment of $1.50. The steels were a bit heavy and recessions predominated in the food and the building groups. Among the issues displaying moderate strength were the paper stocks, the implements, Ford of Canada and the senior oils.

PRICES OF WHEAT STILL SAGGING

WINNIPEG, Spet. 13 (CP)—Canada dominated world wheat trade this week with export sales estimated at more than 3,500,800 bushels but wheat prices on the Winnipeg grain exchange failed to reflect this substantial volume. Values sagged slightly.

Prices closed Friday 1⅛-1⅜ cents down for the week with October at $1.26½, November $1.26⅜, December $1.23¼ and May $1.24⅜-¾.

Feature of the Winnipeg market was the sharp advance in premiums on cash wheat with No. 1 hard, Nos. 1 and 2 northern 8½ cents above the October future Friday. This had a bullish influence.

Keen demand from millers and exporters along with light offerings contributed to a tight situation in those three grades, traders said, with much of the new crop still held by farmers unsold.

PROPERTY MANAGEMENT SERVICE

Includes the Making of Leases, Collecting Rents, Supervising Emergency and Minor Repairs, Etc. The Cost of this Service is Very Low, and will Save You Time, Worry, and Money. Let Us Explain It To You.

Davis-Thompson COMPANY

Insurance and General Agency Real Estate

Established 1888

485 George Street Phone 40

Hog Quotations In Peterborough

SATURDAY, SEPTEMBER 18

Canada Packers quote:

Hogs—Live, $10.15; dressed weight $13.40.

No. 1 sows 4c off bacon prices.

Cream—No. 1 (on truck) 27c; No. 1 (delivered) 28c.

Special 2c per pound premium.

Butter—Prints No. 1 29c; No. 2 28c. Solids No. 1 27½c; No. 2, 26½c.

Eggs—Large 20c; medium 18c; pullets 18c; C grade 14c.

Dealers quote:

Fall wheat $1.05; oats 43c; malting barley 63c; feed barley, 55c; buckwheat, 70c; rye, 75c.

Cheese Quotes Produce and Livestock

MONTREAL PRODUCE

Eggs moved higher on Montreal open produce markets, while butter and potatoes held at previous levels.

Graded egg shipments in carlots or less were quoted at 35c a dozen for grade A-large, 33c for A-medium, 28c for A-pullets, 24c to 24½c for B-large, and 20 to 20½c for C. Receipts 652 cases.

Butter was quoted at 26¼ to 26½c a pound for carlots or less of No. 1, while lots to retailers were 27 to 27½c for solids, and 27½ to 28c for prints. Receipts: Nil.

Cheese was quoted at 13⅜ cents a pound for Ontario whites, and 13⅜c for colored. Quebec whites sold at 13c; with coloreds at 13¼c. Receipts: 2,903 boxes.

Potatoes: Quebec new whites, No. 1, 80's, 50 to 55c; No. 2, 80's, 40 to 45c; New Brunswick new whites, No. 1, 80's, 55 to 57c.

ONTARIO GRAIN

Approximate prices track shipping point:

Wheat, $1.06 to $1.08; oats, 37 to 39c; barley, 50 to 52c; corn, 90 to 92c; rye, 75 to 79c; buckwheat, 51 to 53c; malting barley, 55 to 58c; milling oats, 37 to 39c.

WINNIPEG GRAIN

Value of the 1937 Western Canada wheat crop to farmers was estimated tentatively to-day at $171,232,000 by the Sanford Evans Statistical Service.

Although the yield of 164,000,000 bushels is the lowest since 1914, the value is the highest since 1929 with the exception of the 212,000,000-bushel crop in 1936, when the value was estimated by the Dominion Bureau of Statistics at $186,170,356.

The Sanford Evans Service estimated the 1937 Manitoba crop at $52,139,000 compared with $24,920,000 in 1936; 1937 Saskatchewan crop at $38,030,000 compared with $102,960,000 in 1936, and the 1937 Alberta crop at $81,063,000 compared with $58,290,000 in 1936.

Wide divergencies in value for subdivisions of the three provinces was noted in comparison with 1936. One crop district showed an increase of 400 per cent in value compared with the previous year, while another reported its crop worth only seven per cent of the previous year.

Futures:

Wheat—	Open	High	Low	Close	Prev Close
Oct.	124⅜	127⅝	124	126½	124¾
Nov.	124⅜	127⅛	124¼	126⅜	124½
Dec.	122⅞	124⅞	121⅞	123½	122¼
May	123½	126	123⅛	124⅞	123⅞
Oats—					
Oct.	49½	50⅝	49½	50⅝	49⅝
Dec.	47½	48	47⅞	48	47½
May	47½	48	47⅞	47⅞	47⅞
May	123	123½	122⅛	123⅞	124

MONTREAL POULTRY

Poultry prices per lb.: Grade "A" milkfed chickens, 6 pounds up, 27c; lights, 4 to 5 pounds up 24½ to 25c; grade "B" 6 pounds up, 25c; select "A" 25c; "B," 23c. Fowls, 5 lbs. up "A" 19c; "B" 17c. Ducks, 17c. Grade "A" turkeys heavy weights, 23 to 24c; lights, 20 to 22c. (Prices nominal).

TORONTO CHEESE

TORONTO, Sept. 18. — (C.P.). — Wholesale cheese prices were unchanged to-day with dealers buying large, colored, paraffined and government grades at 14½c.

Wholesalers offered cheese to retailers at the following prices: New, large, 15¾; twins, 16; triplets, 16¼. Old, large, 19c; twins and triplets, 19½c. Medium, 18½c; twins and triplets, 18¾c.

TORONTO POULTRY

TORONTO, Sept. 18. — (C.P.). — Wholesale prices on poultry supplied by United Farmers Co-operative Co. to-day were unchanged.

FRUITS AND VEGETABLES

TORONTO, Sept. 18. — (C.P.). — Wholesale prices on fruit and vegetables supplied by White and Co., to-day were unchanged.

TORONTO PRODUCE

TORONTO, Sept. 18. — (C.P.). — Wholesale prices (United Farmers Co-operative Co.) to-day were:

Eggs, dozen: Grade A large, 29c; grade A medium, 27c; pullets, 24c; Grade B 21c; grade C, 17c.

Churning Cream.—No. 1 lb., 27c; No. 2 lb. 25c.

Butter: No. 1 solids, lb. 26½c; No. 2 solids, 25½c.

Potatoes—Ontario, new bag, f.o.b at shipping point, 50 to 55c.

Mill feed.—Bran, 25; shorts, 27; middlings, 29.

EAST BUFFALO LIVESTOCK

Hogs, 300; good and choice, 180 to 220 lbs., no sales reported.

Cattle, 300; grass steers and heifers up most, choice steers and yearlings $16 to $17.25; grass fer steers scarce, $12 down; bulk plain and moderately covered steers and heifers, $7.50 to $10.50; low cutter and cutter cows, $4.50 to $5.75; medium bulls, $6.50.

Calves, 25; good and choice, $12.50 freely.

Sheep, none; spring lambs, 75c to $1 above last week; supply light; good and choice, $11.50 to $11.75; medium and mixed, $9.75 to $11; throwouts around $9.

ONTARIO HOG PRICES

TORONTO, Sept. 18. — (C.P.). — Liveweight bacon hogs advanced 25 cents at London and Chatham today, while dressed-weights were up 35 cents at London, Chatham and Kitchener. Other markets held steady.

Liveweight.—Hull, $10; London, $10.25; Chatham, $10; Peterborough, $10.15.

Dressedweights.—Kitchener $13.65, Hull, $13.75; London, $13.70; Peterborough, $13.40; Chatham, $13.75.

Eggs Are Lower On Farmers' Market

Eggs firmed in price on the Farmers' Market today, ranging from 22 cents a dozen to 28 cents for large whites. Butter was 28 and 30 cents and chickens were 23 to 25 cents. Hens sold at 16 to 18 cents a pound.

Potatoes were unchanged at 75 to 85 a bag and were offered in good volume. Tomatoes were plentiful at 25 cents for 11-quart baskets. Apples declined in price to sell generally at 25 to 30 cents a peck. Corn sold at 15 cents a dozen or two for 25 cents. Plums were 40 cents a 7-quart basket.

Peterborough's Grand Old Lady

MRS. ELIZA S. MITCHELL

Of 279 Sherbrooke street who will on Sunday celebrate her 93rd birthday. Mrs. Mitchell was born in Ogdensburg, New York, but came to Peterborough when only eight years old and has lived here ever since. For years she and her husband the late German A. Mitchell conducted a grocery business on George street. Mrs. Mitchell lives alone, and does all her own housework and is able to read without glasses.

DUNDEE IN LEAD SCOTTISH LEAGUE

GLASGOW, Sept. 18 (CP Cable)—While Rangers dropped a point through a 1-1 draw at Ayr, Dundee made no mistake in a home game against Queen's Park and went into a one-point lead over the Glasgow club in Scottish football today, Dundee blanked the Amateur 2-0.

Failure of Bolton Wanderers and Wolverhampton Wanderers sent Charlton Athletic to the top of the English Football League. While the Londoners drew 1-1 at Birmingham, Bolton was beaten at home 2-1 by the rival Everton squad, and the Wolves went under at Brentford 2-1.

SCOTTISH LEAGUE.

First Division.

Ayr United 1, Rangers 1.
Celtic 2, Hearts 1.
Dundee 2, Queen's Park 0.
Falkirk 2, Arbroath 2.
Hibernians 6, Clyde 3.
Motherwell 2, Aberdeen 1.
Partick Thistle 1, Morton 3.
St. Johnstone 6, Kilmarnock 2.
St. Mirren 4, Queen of South 2.
Third Lanark 1, Hamilton Acad. 1.

Second Division.

Albion Rovers 4, Dundee United 1.
Alloa 2, Cowdenbeath 4.
Dumbarton 3, Leith Athletic 0.
Dunfermline 5, Forfar Athletic 1.
Edinburgh City 6, Brechin City 1.
King's Park 2, Airdrieonians 3.
Montrose 2, Stenhousemuir 3.
Raith Rovers 1, East Stirling 1.
St. Bernards 3, East Fife 1.

ENGLISH LEAGUE

Division I

Arsenal 4, Sunderland 1
Birmingham 1, Charlton A. 1
Blackpool 2, Leicester City 4
Bolton Wanderers 1, Everton 2
Brentford 2, Wolverhampton 1
Leeds United 2, Huddersfield T. 1
Liverpool 2, Grimsby Town 1
Manchester City 6, Derby C. 1
Middlesbrough 4, Chelsea 3
Stoke City 3, Portsmouth 1
West Brom. A 1, Preston N. E. 1.

Division II

Barnsley 1, Sheffield United 1
Blackburn Rovers 0, Bradford 0
Coventry City 2, Chesterfield 2
Fulham 3, Norwich City 4
Luton Town 2, Tottenham H. 4
Newcastle United 2, Burnley 2
Notts Forest 1, Bury 0
Plymouth Argyle 2, Swansea T. 2
Sheffield Wed. 1, Aston Villa 2
Southampton 3, West Ham U. 3
Stockport C. 1, Manchester U. 0.

Northern Section—Div. III.

Barrow 1, Darlington 1.
Bradford City 2, Chester 2.
Crewe Alexandra 1, Port Vale 2.
Doncaster Rovers 5, Rochdale 0.
Halifax Town 1, Hull City 0.
Hartlepools United 1, Gateshead 3.
Lincoln City 4, New Brighton 1.
Southport 0, Rotherham Un. 3.
Tranmere Rovers 5, Carlisle Un. 0.
Wrexham 7, Oldham Athletic 0.
York City 1, Accrington Stanley 1.

Southern Section—Div. III.

Aldershot 1, Bristol City 1.
Bournemouth 1, Crystal Palace 0.
Bristol Rovers 3, Clapton Orient 2.
Cardiff City 4, Brighton 1.
Exeter City 3, Gillingham 3.
Mansfield Town 1, Torquay Un. 1.
Millwall 4, Newport County 0.
Northampton Town 0, Southend United 2.
Reading 0, Notts County 2.
Swindon Town 0, Watford 2.
Walsall 0, Queen's Park Rangers 3.

IRISH LEAGUE.

Coleraine 1, Derry City 2.
Linfield 5, Glentoran 2.
Larne 3, Bangor 0.
Cliftonville 0, Portadown 8.
Glenavon 2, Ballymena United 0.
Ards 6, Newry Town 2.
Distillery 1, Belfast Celtic 0.

Southern Rhodesia's white population is now 96% per cent. British.

GOLF FACTS NOT THEORIES

By Alan Morrison

Johnny Revolta, as most of you know, played the last two rounds in the British open with young Reggie Whitcombe, who finished just two strokes behind Henry Cotton, the winner.

Johnny was loud in his praise for the youngest of the Whitcombe brothers. And the very first thing he mentioned about his game was his use of the interlocking grip.

"In 36 holes played through wind and rain and under the pressure of leading the field in the British open, he didn't hit one shot off line," said Revolta. And he went on to tell me that many of the younger pros on the other side are taking to this grip.

Johnny has a perfectly good reason for telling me about this bit of technique for he and several other well-known tournament pros are quite serious about making a change in their grips and all have in mind adopting the interlocking grip. All of these players have reached a stage where they must have more looseness in their swings, more wrist action and they realise that this grip will afford them these things. It is the only grip to afford full freedom of both wrists and forearms.

HEPBURN CHARGES

(Continued from Page 1.)

ance Act and the Old Age Pensions Act, too, he said.

Asked "what about Roebuck?" he said, "under our constitutional system a cabinet must be unanimous and present a solid front on all issues. If a minister can't agree with his colleagues he has to resign."

"Mr. Roebuck disagreed with me on a matter of major policy and as a result he was forced to resign. That all goes to show my sincerity of purpose. I put the interests of the province before my relationship with my closest friends."

Arrives Home

CONSTANCE BENNETT

Noted screen star, who arrived from Europe aboard the S. S. Normandie. Miss Bennett seems quite happy at being back in the United States after a long vacation on the continent.

ELGIN SECURES SERIES MARGIN SOFTBALL TITLE

(Examiner Correspondence.)

HASTINGS, Sept. 18.—The Clerks were within one game of the Hastings Softball League championship as a result of their 8 to 7 victory over Elgin last night (Friday). After trailing from the third innings the Clerks sent four across in the eighth to take the tight tussle.

The Clerks scored four in the second innings on three singles, L. Gibson's double and two errors. Their others four were scored in the eighth on three errors, a fielder's choice and Calberry's long triple to centre.

Elgin scored three in the first innings on three hits and two errors. They added another in the third on a walk and two errors and one in the fifth on a walk and R. Richardson's double.

One more Elgin run crossed the plate in the sixth on two hits and their final run came in the seventh on a hit, a walk and an error. G. Gibson, the Clerks' pitcher, allowed eight Elgin hits, struck out two and walked three. His opponent, J. Richardson, was touched for seven hits while striking out three and passing none, but seven errors by his teammates proved his downfall.

Fielding honors were evenly divided by R. Richardson, the Elgin shortstop, and L. Gibson, Clerks' left fielder. R. Richardson also led the batters with three hits in four times up. The teams:

Elgin.—J. Preston, c; J. Richardson, p; Metcalfe, 1b; E. Preston, 2b; G. Richardson, 3b; R. Richardson, ss; L. Fleming, lf; Stinson, cf; Grady, rf; and Scott, 1b.

Clerks.—L. Gibson, lf; J. Gibson, c; Stevenson, ss; Crate, 2b; G. Gibson, p; Herrington, rf; Tape, 3b; Calbery, cf; Wilson, 1b.

Score by innings:		R.	H.	E.
Elgin	301 011 10—7		8	7
Clerks	040 000 04—8		7	5

Umpires—Wellman, plate; McCoy and G. Scriver, bases.

THE HEIRESS WINS 2.17 AT LONDON

LONDON, Ont., Sept. 18 (CP). — The Heiress, owned by the Pine Ridge Stable of London and driven by L. James, won the 217 pace at the Western Fair yesterday. The London-owned pacer won the first two heats and finished second in the third.

In the final heat, Marjorie Grattan, owned by J. T. Payette, of Penetang, and driven by C. Champion, came from behind to defeat The Heiress. The Heiress paced the fastest quarter mile of the meet, negotiating the distance in 30½ seconds.

2:17 Pace; $300:

The Heiress, Pine Ridge Stables, London (James) 1 1 2
Marjorie Grattan, J. T. Payette, Penetang (Champion). 2 3 1
Vester Bars, R. Belore, Mount Elgin (Fields) 3 2 4
Evan Grattan, E. Elliott, Sarnia (Moore) 5 4 3
Babe Grattan, D. R. Campbell, Ailsa Craig (Campbell) 4 5 5
Time—2:09½, 2:12¼, 2:10¼.

Running Race; 5 Furlongs; $100:

Miss Worthmore, L. Carroll, London (E. Trudell) 1 1
Lady Canada, J. Kilbourne, Dorchester (Lewis) 2 3
Battle Me, S. Howard, Chatham (Howard) 3 2
Good Night, P. Brooks, London (B. Brooks) 4 5
Kramk P., C. L. Evans, London (A. Trudell) 5 4
Time—1:04¾, 1:04¾.

MACALPINE CASE HOPE FOR FLIERS

(Continued from Page 1.)

the difficulties, a point only 25 miles from the post was reached by the night of October 24.

Nearly All In.

Then warm weather that opened up "leads" in the ice halted the trek until November 2. Food ran low and before Eskimos sent back to the Dease Point cache returned with supplies, only 12 frozen raw herring were left for eight whites, nine Eskimos and their 24 dogs. The men reached here November 3, all in extreme stages of exhaustion.

Meanwhile, nearly 20 fliers sought the missing mining explorers. On November 11, after an amateur wireless operator aboard the trading schooner Bay Maud, wintering at Cambridge Bay, told the world the men were safe, Pilot Herbert Hollick-Kenyon arrived and flew them to Bathurst Inlet, 150 miles distant, whence they reached civilization in December. Air Commodore Hollick-Kenyon now is engaged in a search for Levaneffsky.

All the rescued men suffered slightly from scurvy. Col. MacAlpine lost between 50 and 60 pounds during the months of privation. Other members of the party were: Major J. P. Baker, St. Catharines, Ont., geologist; E. A. Boadway, Winnipeg, geologist; Richard Pearce, editor of a mining publication; Pilots G. A. Thompson of Winnipeg and Capt. Stanley McMillen, Edmonton, and Mechanics Alex. Milne, Winnipeg, and Donald A. Goodwin of Hamilton, Ont.

TRENT RIVER

Mrs. George Smith, son Jack and daughter, Mrs. Harold Savage and Mr. Savage and little son John Harold left Thursday for Toronto after holidaying at the former's summer home Kare Free.

Mr. and Mrs. Sam Geddes and Mrs. Muir of Belleville attended the funeral of the late Isaac Barlow at Havelock Tuesday after which they spent a few days at Cedar Nook.

Messrs N. Garneau and Harry Mann are in Peterborough erecting a garage for Mr. Charlie McNicholl.

Mr. and Mrs. Oliver Garneau, son Frank and Mr. M. Mahoney have left on a motor trip to Rochester N. Y. to visit the former's daughter, Mrs. Lucas and M. Lucas.

CAMPBELLFORD

Miss Vera Boland of Ottawa, is a guest of Mr. and Mrs. C. H. Davidson, Mills street.

Messrs. Lloyd Richardson, Bill Richardson and Bob Linton spent Wednesday and Thursday of this week in Toronto.

Miss Gertrude Maynard, Queen street, is visiting Mr. and Mrs. F. R. Dennis at their summer home, Crow Lake.

Is Given Award

Professor Emma P. Carr, Above, Ph.D., of Mount Holyoke college, South Hadley, Massachusetts, who was announced as the recipient of the first award of the American Chemical society of the gold medal established by Francis P. Garvan of New York, to honor outstanding women chemists. She was recognized for her work and investigation in the field of absorption, spectro. At Mount Holyoke, Professor Carr is head of the chemistry department.

FOOTBALL OPENS ITS '37 SEASON BLAZE OF GLORY

TORONTO, Sept. 18. — (C.P.). — Coach Alex Ponton led his Balmy Beach football squad into Ottawa to-day to lift the lid on the 1937 season in an exhibition game against the Roughriders.

To-days game, first in Eastern Canada this year, will give the youthful O.R.F.U. club and the 1936 Big Four champions the jump on their respective league rivals who don't get into competitive action for another week.

Thirty Beach players, predominated by youngsters, made the trip to Ottawa. Veteran Ab Box was expected to bear the brunt of backfield work.

Roughriders, whose amazing drive to the top of the Interprovincial League last year was the highlight of the season, will field almost the same squad that bowed to Sarnia in the Eastern Canada finals last Fall.

Alex Trimble, succeeding the retired Bill Hughes as coach, and Stan (Windy) O'Neill, former University of Pittsburgh half, banned from play last season by the residence rule, will make their bow before Ottawa fans, but otherwise there are few changes.

Elsewhere on the football front, coaches planned to run their charges through light drills before the Sunday rest. Teams in all three major leagues, Interprovincial, Intercollegiate and Ontario, had long practices yesterday, and welcomed a light day to nurse early-season bruises.

Montreal's Indians appointed Gus Ogilvie, a club official, coach last night, succeeding Johnny Ferraro, who was elected field captain. This was to comply with a Big Four ruling, prohibiting the coach from playing.

In Toronto, Lou Hayman welcomed Reg. Barker, Queen's University snap last year, to the Argos' fold.

LAKEFIELD

Mr. and Mrs. Elmor Lillico and Master Trevor, of Smith, returned home on Tuesday after attending the twenty-fifth wedding anniversary of the former's brother-in-law and sister, Mr. and Mrs. Ernest Wright, of Mariposa township on Monday. While away they attended the Decoration Day services at the McIndoo cemetery on Sunday, Sept. 12.

Mrs. Sidney Preston, of Balmoral, Man., spent the past week with Mr. and Mrs. Bruce Preston at Lakefield. Mrs. S. Preston is Mr. B. Preston's sister-in-law.

Friends of Miss Jean Frankish will regret to learn that she is still confined to bed with pneumonia.

Mr. and Mrs. D. V. Campbell, and family, who spent the summer at Lake Simcoe and points west, returned this week to their home here.

A number of Lakefield citizens were in Peterborough on Monday to hear Hon. Mitchell F. Hepburn's address to the electors of Peterborough County.

CASELTON

Dr. William Black of Buffalo, N.Y., accompanied by his brother, Fred, visited their cousin, Mrs. E. Papineau recently.

Mr. Charles R. Welck of Boston, who has been a conductor on the elevated railroad for the past 35 years, was a recent visitor with Mrs. E. Papineau.

Mrs. J. Floriatis of New York are visiting in this district.

Baker Spears One Using A Pitchfork Climax Gun Duel

Suspected Bandits Fire On Police Car In Pursuit After Trenton Robbery

BRIGHTON, Ont., Sept. 18 (C.P.). — Police and a farmer's posse rounded up three men suspected of robbery after officers engaged in a gun battle along the Montreal-Toronto Highway yesterday. Guns barked from the police automobile in reply to the bandit's fire as the two machines struck 90 miles an hour along the road near here, 15 miles south-west of Belleville.

In custody here are Edward Thompson, 25, Hamilton; his brother Cecil, and Fred Stevens, Toronto. Inspector Frank Gardner said the men faced charges of robbing the Picton Brewers' Warehouse, car theft, and carrying offensive weapons.

After eluding officers after the highway chase, the fleeing car entered a lane where one man was captured. He gave the name of Fred Stevens. The other two men fled into the bush which was surrounded by farmers and police.

A second man was captured when accosted by 18-year-old Alex. Mackie, East Colborne baker, who fought the man with a pitchfork. He jammed the fork in the right arm and shoulder of the man who wielded a crowbar.

Fork vs. Crowbar.

Mackie saw the man attempt to crawl into a hole in his barn with a policeman chasing him. When the man rushed him, Mackie grabbed the fork, pinned him to the side of the barn where the intruder was held until the officer arrived.

Edward Thompson was captured by Provincial officers on the railway one mile east of Colborne, near Lockport, with a wound in his right leg.

The automobile chase started at Trenton when police were informed to watch for three men who looted the warehouse at Picton. When the officers neared the fleeing car shots were fired, one bullet hit the windshield of the police machine. Constable Frank Lonzo hit the fleeing car, but failed to stop it.

FEWER HOG SALES LIKELY NEXT YEAR

OTTAWA, Sept. 18.—Reductions in hog marketings during the next twelve months are likely to become something of a problem because of the increases that are occurring in the number of feeder hogs in country loadings, according to the Dominion Department of Agriculture.

The number of pigs on farms in Canada at the beginning of September, 1937, is considerly less than in 1936. There is, therefore, a possibility that the supply of bacon-making material available for the export and domestic markets during the remaining months of 1937 and the greater part of 1938 may be below requirements. Under such circumstances the liquidation of unfinished pigs becomes a serious problem, particularly as these are assuming unusually large percentages in both eastern and western marketings.

Considerable numbers of feeder pigs marketed at yards and also direct to packers are being returned to farms where adequate feed is available, but present demand may not be sufficiently broad to take care of an increasing volume during the next few months, as indicated by recent marketings.

This potential bacon supply, it is pointed out, should interest good feeders of pigs who are favorably situated in respect of feed but are short of pigs.

One of the most serious marketing problems to be faced in Canada is the holding of the position the Dominion at present has in the British market.

World production of pig meats is likely to cost more during the next twelve months than it was in the previous twelve months. European countries will, it is believed, make every effort at least to maintain their present rate of output, and, since Canada is the chief source of import supplies other than Denmark, the situation in the Dominion will be closely watched. With the total imports into the United Kingdom definitely restricted, competition for the bacon needs of that country is more intense at present than at any time prior to the regulation of supplies. Any losses in future commitments from the 1937 exports would be almost impossible to recover.

A reassuring feature of the situation, however, is that there are more permanent hog producers in Canada at present, more intelligent feeding, and a higher appreciation of good market types and weights than at any other time in the history of the industry.

ASK AIR RAID PROTECTION

Down County, Northern Ireland, has advised the Government that it would not protect itself against air raids because it is the business of the Government to finance all national defence.

COW HAS WOODEN LEG

HALIFAX—(CP). — Unable to mend a cow's broken leg by placing a splint over the fracture, a Halifax County farmer sawed the leg off and gave the animal a wooden limb.

Talks to the People – J. H. Burnham

By far the most notable event of this notable campaign is the clash between Mr. Rowe and the L.O.L. with its advocate the Toronto Telegram, at New Liskeard on Thursday evening, September 16. Because Mr. Rowe would not say that he could abolish Separate Schools or what amounts to it the Telegram and the Grand Lodge decided to give him a severe talking to with the result that he got "mad" and told both of them to go farther and fare worse. Considering that these two elements had decided to run the campaign and Mr. Rowe the clash is really epoch-making and though it is the first instance of the kind in Ontario politics it is evidently not the last and will help to eliminate the attempt at cliques of any kind, Orange, Green or Labour to run those who ought to be the representatives of all the people.

LIBERAL COMMITTEE ROOMS

445 GEORGE ST.

(4 DOORS NORTH OF BROCK ST.)

Revising officers sit Peterborough City September 18th, 20th and 21st. No one can vote unless name on Voters' List. If not sure call in or 'phone.

YOU ARE CORDIALLY WELCOME

Phones 3681 and 3682

E. L. SACKVILLE, Campaign Chairman

W. H. MELLIS, Secretary

SOCIAL AND PERSONAL

H. J. Jamieson, manager of the Canadian Department Store, has returned to town from a business trip to Montreal.

◇ ◇ ◇

Mr. and Mrs. R. Smith, motoring from Vancouver to Montreal, are visiting the latter's sister, Mrs. A. O. Phillips, of Antrim street.

◇ ◇ ◇

Mr. and Mrs. Ernest Kitney of River Road, will celebrate the twentieth anniversary of their wedding on Sunday.

◇ ◇ ◇

W. G. Ward, B.Sc., has returned to Belleville after spending a fortnight's holiday in Peterborough and vicinity.

◇ ◇ ◇

Miss Dorothy Marshall of the Canadian Department Stores, spent a few days in Montreal on a business trip.

◇ ◇ ◇

Miss Eva Moore, whose marriage is taking place next week, has been presented by her associates of the Girls' Fractional Winding and Induction Winding Departments of the C.G.E. with an electric sandwich toaster and an automatic iron.

◇ ◇ ◇

Many ladies are out canvassing at present for members for the new Women's Hospital Auxiliary. Four thousand members is the objective, which it is hoped will soon be reached, with both active and non-active members gladly welcomed.

◇ ◇ ◇

A. G. Ward, formerly of McDonnel street, sailed yesterday from Montreal to continue, under scholarship award, research work at Cambridge University. His mother, Mrs. A. M. Ward, accompanied him to Montreal, where she will visit friends for a few days.

◇ ◇ ◇

Out-of-town guests attending the wedding of Miss Dot Stenton and Richard Hocking which took place today, included Mr. and Mrs. George Ellsworth of Lindsay, grandparents of the bride, Mrs. C. Montemiglio, Miss Adele Bissette, Miss Olive Colbert, all of Lindsay, Miss Helen Ellsworthof Millbrook.

◇ ◇ ◇

Miss Joyce Hawkins and her brother Albert Hawkins, have motored to Peterborough from Qu-Appelle, Sask., to visit their sisters, Mrs. E. Leonard, Mrs. P. Connell, Mrs. W. E. Johnson and Miss Dora Hawkins. The travellers were accompanied by their step-brother, Allan Bruce, also of Saskatchewan.

◇ ◇ ◇

Out-of-town guests attending the wedding of Miss Myrtle Jones and Lloyd Graham of Toronto, in Park Street Baptist church this afternoon include: The Rev. G. K. and Mrs. Tyler of Woodstock, Mr. and Mrs. O. L. Hunter, Mr. and Mrs. A. L. Hunter, Mr. and Mrs. E. A. Ruth, Mr. and Mrs. George Tranter, Alex Henderson, Lyle Jex, Tom Henry, all of Toronto; Mr. and Mrs. Fred Pillsworth of Woodbridge, Gordon Graham of Barrie.

◇ ◇ ◇

Mr. and Mrs. Joseph Hamilton of Stoney Lake had as their guests recently at the latter's sister, Miss Meda Graham, and brother Harry Graham; Mrs. Hamilton's nieces, also the Misses Anna and Virginia Garlough, all of Dayton, Ohio. Mr. and Mrs. George Parsons and Mr. and Mrs. John Drain entertained in honor of the Ohio guests.

Mr. and Mrs. Hamilton, accompanied by their guests, with Mrs. George Parsons, and the Misses Gwendolyn and Barbara Parsons, enjoyed a pleasant trip to North Bay and Callander, where they visited the Dionne Quintuplets. Mr. and Mrs. Hamilton noticed the great improvements in those parts since their last trip in 1934.

◇ ◇ ◇

Teachers Meet
Rally Day—Sunday Sept. 19

The quarterly meeting of the teachers and officers of Mark Street Sunday School was held in the form of a supper meeting on Thursday evening. With Superintendent A. W. Gamble in the chair and a good representation of the staff present the fall work was generally discussed. A committee was appointed to map out a definite plan of study of the Bible for the different classes in the Sunday School. Rally Sunday was planned and the teachers and officers are hoping for a general rally of all classes on Sunday, the service being in the form of an open session with interesting lantern slides and they would urge upon the parents to come out with their children.

◇ ◇ ◇

Mrs. R. Bestard
Entertains Auxiliary

The Helen Roger Auxiliary of Knox United church was entertained at the home of Mrs. R. Bestard, Stewart street, for the September meeting.

Mrs. Clegg presided for the devotional period which had as its theme, "The Unchanging Christ". A consecration hymn was sung and prayer offered by the president.

Different secretaries presented their reports, Mrs. T. Taylor reporting the W.C.T.U. meeting held in George Street church during the summer. The October meeting was discussed and it was unanimously decided that it should take the form of a supper, meeting at six-thirty on October 4. The "Blue Book" was introduced with a glimpse into its contents, to be learned by the question and answer method.

The Mizpah Benediction closed the meeting, after which refreshments were served to the ladies.

◇ ◇ ◇

Miss Eva Moore
Entertained by Friends

A most enjoyable weiner roast was held at the summer home of Mr. and Mrs. Fred Jopling at Bridgenorth, when Miss Margaret Hollingsworth entertained in honor of Miss Eva Moore, a bride of next week. The guests presented Miss Moore with a miscellaneous shower of very attractive gifts.

Those present included: Mr. and Mrs. F. Jopling, Mr. and Mrs. D. Howson, Mr. and Mrs. F. Braund, Mr. and Mrs. R. Wager, Mrs. G. Fountain, Mrs. E. Hollingsworth, Mrs. G. Rutherford, the Misses Muriel O'Neill, Madeline Jay, Eileen Sopa, Ethel Kelly, Frances Summers, Kay Crawford, Leona Foote, Wilma Hall, Jean Batterson, Winnie Whitney, Kay Ford, Messrs. A. MacGregor, Ted O'Brien, Sam Agnew, Ted Pilling, Jack Leeson George Jay Bill Mould Jack Morrow Harold Kennedy Perry Jopling. Friends unable to be present but who sent gifts included: Mrs. H. Bestard, the Misses Kay Tully, Ethel Lorne, Eva Hopkins, Myllie Herd, Eileen Post, Sybil Hall, Audrey Sanderson, Helen Johnson, Dot Pearson and Helen Sullivan.

◇ ◇ ◇

King George
Home and School Association

The September meeting of the King George Home and School Association met in the kindergarten room with the president, Mrs. Max Swanston, in the chair.

The meeting opened with the Lord's Prayer repeated in unison. A number of matters were discussed during the business session. It was decided to hold a paper collection next week. Plans were made for attending the Regional Congress in October. Dr. Fraser's monthly health paper on Communicable Diseases was read by Mrs. C. English.

It was decided to hold a card party at the November meeting, arrangements for some tables being left with Mrs. Seymour and Mrs. G. C. Northey.

Mr. Kerr continued his interesting talks on the League of Natoins, and on conditions generally in Europe. He gave a descriptive account of his visit to Henry Ford's museum at Greenfield's village.

The meeting closed with the National Anthem. Diplomas will be presented to the graduating class at the October meeting of the Association.

◇ ◇ ◇

Higman—Thompson

(Examiner Correspondence.)

APSLEY, Sept. 15.—A quiet wedding was solemnized at the United Church Manse, Apsley on Wednesday, Sept. 15 when Margaret Jane Thomson, only daughter of Mr. and Mrs. Robert Thomson of the Ridge in Wollaston Township became the bride of James Alexander Gifford Higman, also of Wollaston. The bridal couple were attended by the bride's aunt, Miss Annie Sheen and her cousin Bernard Sheen. The ceremony was performed by the Rev. R. M. McMullen, the Rev. C. A. G. Spence, a friend of the bride's family assisting.

◇ ◇ ◇

O'Keefe—Flynn

A quiet but pretty wedding was solemnized in St. Peter's Cathedral at six o'clock on Tuesday morning, September 14, when the Rev. Father Kelly united in the Holy bonds of matrimony Cecilia Flynn, third daughter of Mr. and Mrs. David Flynn, and Vincent O'Keefe, only son of Mr. and Mrs. William O'Keefe.

The bride, given in marriage by her father, was charming in a dress of navy sheer with short jacket, navy hat and accessories, and wearing a corsage of red roses. Mrs. Fred Buckley attended her sister as matron of honor. She was wearing a dress of brown sheer with brown hat and matching accessories, and a corsage of Talisman roses. Fred Buckley attended the groom as best man.

A wedding breakfast was served later at the home of the bride's parents to immediate relatives, after which the happy couple left by motor for Toronto and points west.

The groom's gift to the bride was a pearl rosary with solid gold cross, to the matron of honor a rosary, and to the best man a tie clip and bar.

◇ ◇ ◇

Hocking—Stenton

The marriage took place in St. James United church parsonage at half-past one o'clock this (Saturday) afternoon, of Dorothy Olive, daughter of Mr. and Mrs. Herbert Stenton of Park street, south, to Richard Gordon Hoking, son of Mrs. J. Hobbsof Plymouth, England, and the late Benjamin Hocking. The Rev. F. W. Craik performed the ceremony.

The bride wore a lovely princess gown of sapphire blue, fashioned with hgih cowl neckline, short puffed sleeves and half-belt held at the back with a large buckle. Blue and silver beads trimmed the front. She wore a halo of matching velvet with a short veil, black gloves, black suede shoes, and a corsage of Talisman roses.

Miss Kay Stenton, who attended her sister, was attired in navy sheer with a white Peter Pan collar, navy hat and accessories. Walter Wells attended the groom as best man.

Following the ceremony a reception attended by about fifty guests was held at the bride's home. Mrs. Stenton, receiving with the bridal party, was gowned in black silk crepe with white trimming, black hat and accessories, and wore a corsage of cream gladioli tips. The house was beautifully decorated for the occasion with pink and white streamers and large bouquets of colorful flowers, with the three-tiered bride's cake in a place of honor.

Mr. and Mrs. Richard Hocking left later by motor for Toronto, the latter travelling in a wine colored knitted suit, a black hat and black accessories. They will reside at 31 Park street, north, when they return to the city.

◇ ◇ ◇

Graham—Jones

A very lovely early fall wedding is to take place in Park Street Baptist church at four o'clock (Saturday) afternoon, when Mrytle Violet, daughter of Mrs. Jones of Alfred street, and the late N. Jones, will become the bride of Lloyd A. Graham of Toronto, son of the late Mr. and Mrs. Graham. The ceremoney is to be performed by the Rev. G. K. Tyler of Woodstock, formerly pastor of Park Street church.

The church is beautifully decorated for the occasion with gladioli blooms, palms and ferns. The wedding music will be played by Stanley Northrop, A.T.C.M., and during the signing of the register, Miss Olga Wealbye will sing.

The bride will be given in marriage by her uncle, Lt. Col. W. Gordon Hall. She will wear a charming gown of white suede lace over satin, fashioned on princess lines with a slight train, a high neckline, long close-fitting sleeves and trimmed in front with small satin covered buttons from the neck almost to the hem. Her veil of fine white net will be held in place with a coronet of pearls, and she will wear white satin sandals. Her bouquet will be composed of white roses and lilies-of-the-valley.

Miss Audrey Milburn will attend as maid of honor. She will wear a gown of Iceland blue lace, toe-length with long sleeves and trimmed at the V-neck with a cluster of peach flowers. A halo hat of peach taffeta, blue gloves matching her gown and peach slippers will complete her costume. She will carry a bouquet of Premier Supreme roses and delphinium. The bridesmaid will be Miss Margaret Beavies, who will be gowned in pale pink lace, fashioned with bouffant skirt, long sleeves, Peter Pan collar, and trimmed at the waist with a blue taffeta sash falling in long streamers at the side. She will wear a halo of blue taffeta, pink gloves and slippers, and will carry a bouquet of roses in a slightly deeper shade than her gown, and combined with cornflowers.

Thomas Henry of Toronto, a classmate of the groom, will attend as best man. The ushers will be Roy Tranter, cousin of the bride, and Orville Hunter of Toronto.

A reception for approximately seventy-five guests will be held at the Kawartha Golf and Country Club, where the bride's mother Mrs. Jones, will receive with the bridal party, and will wear a gown of wine velvet, with matching hat and accessories, and a corsage of roses.

Mr. and Mrs. Lloyd Graham will leave later by motor for New York, Atlantic City and other points. For travelling the bride has chosen a smart green wool frock, with hat, gloves, shoes and purse in a darker shade, and a black wool coat. They will reside in Toronto.

Carnivals have raised $300,000 for the hospital in Southend, England.

INTERESTING WOMEN

DOROTHY ALLAN PARK

"Dorothy Allan Park, who seldom fails to take pre-eminence amid any company of soloists hereabouts..." So wrote Lawrence Mason in the Toronto Globe, beginning one of the many enthusiastic paragraphs that have been penned about Mrs. Park's lovely soprano voice and the beautiful finished perfection of her singing. Yet when an interview was asked for, this gifted singer seemed surprised that she was considered "interesting".

Dorothy Allan was born in Aberdeen, coming to Canada with her parents, John and Annie Allan, at the age of eleven. From Montreal they came on to Peterborough, Mr. Allan becoming organist of St. Paul's Presbyterian church. It was from her father that Dorothy Allan received the first part of her musical education, in theory and a general musical knowledge. It seems however that when her parents named their little daughter so felicitously, they had no idea how rare and precious was the "gift from Heaven" until one day the little Dorothy, then six years old, came home from her private school in Aberdeen in high glee. She had won the first prize for singing—a huge volume of Wordsworth's poems — and she still remembers the amusement of her astonished family over the book and her own bitter disappointment that it was not "Alice In Wonderland." She still hates Wordsworth! When she was sixteen Dorothy Allan went back to the Old Country to study singing in London with Giovanni Clerici (who, it will be remembered, more than anyone else was responsible for Caruso and John McCormack) though he had not wanted to take so young a pupil but consented after friends prevailed on him to hear her sing.

Home again in Peterborough, romance came towards the end of the war and in 1917 the young singer was married to Captain Maurice Park (now Lieut. Colonel) in St. Paul's Church. They have one son, Allan, who attends the Peterborough Collegiate.

Mrs. Park, who is above all things a singer, leads a very busy life as a soloist and teacher. Besides teaching singing at the Toronto Conservatory of Music, she spends three days a week at her studio in Peterborough, from which many young singers have gone to fill professional engagements. She is conductor of choral singing at Moulton College, and on Sundays she takes her place as soprano soloist in the choir of the Church of the Redeemer in Toronto.

Ten years ago Mrs. Park organized the "Madrigal Singers" of Peterborough, who have won under her training a high position in the musical life of Canada. The late Raymond Mullens wrote in Saturday Night: "I don't know what Dorothy Allan Park does to her fair sisters that they sing with such superlative beauty . . . she is lucky to have so many lovely voices at her disposal . . . they sing without notes . . . are able to give rapt attention to their conductor . . . the effect is almost indescribably impressive. This choir is the most exquisite choral organization in Canada." The Madrigal Singers have an exceptionally fine repertoire, chosen from the works of great classic, romantic and modern composers. They have made some notable appearances, in Massey Hall, Toronto, with Salvi, the world-famous harpist, with the Toronto Symphony Orchestra, with the Promenade Symphony Orchestra, and six appearances as feature concerts in the Eaton Auditorium.

Dorothy Allan Park has appeared three times as soloist with the famous Mendelssohn Choir, under Dr. H. A. Fricker, singing the Bach B Minor Mass twice and Handel's "Messiah" once. She has sung four times with the Toronto Symphony Orchestra, under Sir Ernest MacMillan, singing the exacting role of "Alain" in "The Children's Crusade" twice and the "Messiah" twice. She has also sung the title role in Purcell's "Dido and Anaes", the soprano solos in Mozart's "Requiem" and other major works, with Sir Ernest MacMillan conducting, and has appeared twice with the Bach choir, under Reginald Stewart, singing the "Magnificat" and a group of Bach arias.

Singing the Bach B Minor Mass the first time Mrs. Park accomplished a triumph, having taken on the part just seven days before when it was dropped by Madame Dusseau, and so in seven days learned that stupendous piece of work, for which a good six months is usually necessary. Imagine an eager expectant audience and an utterly weary soprano soloist, filled with trepidation, almost shuddering with anxiety till she began to sing and then "sang Bach arias in her usual limpid lyric style of clarity and tonal power," wrote Augustus Bridle in the "Toronto Daily Star". Edward Wodson in the Toronto "Telegram" has said: "Dorothy Allan Park's "Laudamus" was very lovely and easy. There is an impersonal beauty about her steady limpid tones that make them ideal for Bach singing". Asked about this experience, Mrs. Park said that it was the most nerve-racking she had ever undergone. From among many marvellous experiences this singer counts that her most thrilling was the time when she sang the major solo part in "The Children's Crusade" in Massey Hall under Sir Ernest MacMillan with an ensemble of six hundred and high up in the roof her own Madrigal Singers were singing the parts for "Angelic Voices", with a second conductor relaying Sir Ernest's beat on to them.

Peterborough is indeed fortunate to be able to claim as a citizen this talented lady and, through her efforts, make such a distinguished contribution to the musical world as the "Madrigal Singers" choir.

Fashion Service

2605

A black satin sash encircles the waist of this figure-moulding gored dress of black wool. You'll feel so young and slim in this new looking silhouette. Note the bracelet sleeves. Satin or rayon crepe would be equally smart. Cut it out and it will be yours in just the briefest of time. Yokes and front of bodice cut in one! A diagrammed sewing chart included.

Style No. 2605 is designed for sizes 14, 16, 18, 20 years, 32, 34, 36, 38, 40, 42 and 44-inches bust. Sizes 36 requires 4⅝ yards of 39-inch material with ⅝ yard of 35-inch contrasting.

The Examiner,
Please order for me:

Pattern Number..................
Size ....
My Name ....
Address ....
....
I enclose 15c in payment

They said it was overwork. So I rested during the day. But I continued to feel terribly tired and listless.

Then dyspepsia was suspected so I took care with my diet. And yet I could find no real improvement.

I began to think it was really serious, until one day a friend advised Ovaltine. It was just what I needed. Since taking Ovaltine regularly I've been a different woman.

At all druggists, grocers and department stores.

OVALTINE
TONIC FOOD BEVERAGE
Manufactured by A. Wander Limited, Peterborough, Canada.

Traditions of Cunard White Star and Donaldson Atlantic Vessels

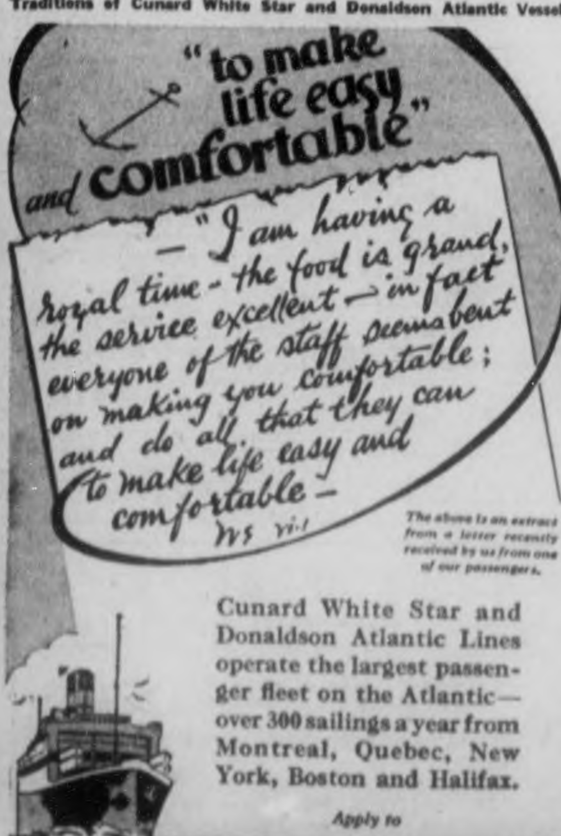

The above is an extract from a letter recently received by us from one of our passengers.

Cunard White Star and Donaldson Atlantic Lines operate the largest passenger fleet on the Atlantic—over 300 sailings a year from Montreal, Quebec, New York, Boston and Halifax.

Apply to

217 Bay Street
(ELgin 3471)
Toronto

CUNARD WHITE STAR LIMITED
DONALDSON ATLANTIC LINE
but the man to see is your local agent

HAVE YOU TRIED
Lysol
HYGIENIC SOAP
KILLS GERMS—CLEANSES REFRESHES
FREE!
AT YOUR DRUGGIST'S

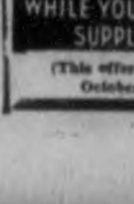

Buy a bottle of "Lysol", the famous Disinfectant, and get ABSOLUTELY FREE a cake of the new Lysol Hygienic Soap. A dainty toilet soap that removes germs and odors, yet leaves no medical after-odor itself!
Get it TODAY
Trade mark "Lysol" Registered in Canada
WHILE YOUR DRUGGIST'S SUPPLY LASTS
(This offer positively ends October 2nd, 1937)

$10.00 In Prizes
$5.00 - $3.00 - $2.00
For each appointment made for hairdressing after Monday, Sept. 20, you will receive a coupon which may win you one of these cash prizes at
WRIGHT'S
HAIRDRESSING
Phone 3115 Kresge Bldg.

Cold Weather Precautions

Summer seems definitely gone, and Autumn with its bright, crisp days, as well as a mixture of the bleak and cold, is upon us again.

Change of seasons demands change of wearing apparel.

A search through your wardrobe will bring to light a variety of garments laid away at the opening of the warmer season just past. By gathering these together and phoning number 622, Burtol Super-Cleaners will undertake the cleaning and refreshing of these lay-aways in a manner that will be a revelation to you.

A representative of the leading Dry-Cleaners trade magazine published in New York City, recently made a tour of the leading Dry-Cleaning plants of the British Isles and France. He reports that the dry-cleaning fluid, used very largely in Great Britain, and almost exclusively in France, is the same as used in Burtol plants. This should be the best assurance of the safety and satisfaction you may expect in using the Burtol service.

Top-coats and Fur-trimmed coats are now due for attention. Furs are a specialty with us, and we would advise your consideration of this fact when having your furs or fur-trimmed garments re-conditioned for the cold weather.

Remember Burtol for absolutely odorless Dry-cleaning, with the quickest possible service.

PHONE 622
BURTOL
SUPER-CLEANERS

MISS ALMA DUFFY, A.T.C.M.
Teacher of Piano and Theory
Studio—296 Wolf St.
Phone 1471J

TELEPHONE
For Quick Service!
400
And Be Satisfied

There's No Use Denying It!
Lansfield's Do It Best
We Do It Best Because Our Goal is to Give Quick, Perfected Service That Satisfies—
Lansfield's CLEANERS DYERS

Bumper Crops—In A Pig Litter

ELBERTON, Ga.—Add bumper crops: A sow owned by W. A. Harris, Elbert County farmer, bore a litter of 20 pigs a few days ago. Feeding has to be arranged in relays because mama pig has accommodation for only 12 at a time.

The Peterborough Examiner

PETERBOROUGH, ONTARIO, CANADA, SATURDAY, SEPTEMBER 18, 1937

Beer And Pretzels Are Divorced

HARTFORD, Conn.—Beer and pretzels have been divorced in Connecticut. It was a mandatory parting ordered by the State Liquor Commission on the ground that it's unsanitary for hands to be groping in pretzel bowls.

Ventilating Shade Company Takes Over Hamilton Plant

25,000 Feet Of Floor Space Acquired By Toronto Interests

Toronto interests have acquired control of the Ventilating Shade Company (of Canada) Limited, it was learned officially by The Examiner, and are shortly proposing to move the business from its present location into a section of the old William Hamilton plant on Reid street.

A new company is in proces sof organization and a charter has been applied for at Queen's Park, meanwhile 25,000 feet of floor space has been taken over at the old Hamilton factory and alterations are being made to the premises with a view of starting operations in the new location late this Fall.

One of the officials of the new firm here from Toronto in connection with the deal, told a reporter he was not at the present time prepared to give his name for publication. Decision to keep the business in Peterborough, he said, had been largely decided by a desire to retain in employment the thirty-five to forty hands formerly employed by the old company, and who are already trained for that particular type of work.

7-Pound Trout

Mrs. Leon Cook (ABOVE), of Hiram, Ohio, is shown holding a seven and one-quarter pound salmon trout which she caught in Eagle Lake, Coe Hill.

PETERBORO' BOYS WIN AT LINDSAY

A contingent of Peterborough County boys took the lion's share of the prize money in the junior farmer judging competition at the Lindsay Fair Friday. They competed in a field of 65 boys from Victoria, Ontario, Durham and Northumberland counties as well as Peterborough.

Jim Moore of Smith tied with Garnet Rickard of Bowmanville for first place in the competition. Ralph Hanbidge of Ennismore brought home a fifth ribbon and Archie Clyadale of Asphodel gained a seventh. Other Peterborough County boys to place were Bruce Graham of Asphodel, ninth; Gordon Stalker of Smith, eleventh; Jim Hunter of North Monaghan, thirteenth; Clifford Johnston of North Monaghan, seventeenth; Harold Dixon of Otonabee, eighteenth; and Raymond Robinson of Otonabee, twentieth.

Among the juniors, Bruce Clark of T. O. M. Sopwith, former owner

Peterborough County boys did equally well in seed judging with Jim Moore again in first place. Others to place were: Gordon Stalker, third; Bruce Graham, fifth; Harold Dixon, sixth; Clifford Johnston, ninth; Jim Hunter, thirteenth; Ralph Hanbidge, fourteenth; and Archie Clysdale, fifteenth.

LIBERALS PLAN RURAL MEETINGS

Alex L. Elliott will visit a large section of the riding next week in his appeal to the rural sections for their approval and support as the Liberal candidate. The meetings arranged by the committee are as follows:

Monday, Sept. 20—At Ennismore; speakers, Mr. Elliott, J. J. Duffus, M.P., T. J. Carley, K.C., and Reeve James Gifford.

Tuesday night at Selwyn and Young's Point. Mr. Elliott will speak at both places with Warden Roy Brown and T. J. Carley at Selwyn, and with G. N. Gordon, K.C. and Reeve Gifford at Young's Point.

Thursday night at Douro and Warsaw; speakers at Douro, Ald. Gordon and Dr. E. M. Crough, and at Warsaw, Fred Crowe and F. D. Kerr, K.C., with Mr. Elliott addressing both meetings.

The week will be wound up with a rally at the committee rooms in the Coleman building, north of Brock Street.

CROLL ADVISES VOTE LIBERAL

WINDSOR, Ont., Sept. 18 (CP)—Working people of Ontario last night were advised to vote Liberal in the coming Ontario election by David A. Croll, former Minister of Welfare in the Ontario cabinet and Liberal candidate for re-election in Windsor-Walkerville riding. At a meeting here, Mr. Croll praised the Hepburn government and accused Conservatives of being "false friends of labor."

Contending he had always shown himself a true friend of labor, Mr. Croll said he had brought proof of this by resigning from the Ontario cabinet rather than follow a course he believed to be against the wishes of the working people who elected him.

Waving a Conservative pamphlet he charged it had been printed in a "scab shop" although it contained a statement that the worker "should receive a fair share of the fruits of industry."

"Thousands of these booklets have gone out and where does Hon. Earl Rowe have them printed?" Mr. Croll asked. "He goes down and has the work done in a scab shop.

"Then when he comes down to Windsor he has the union label put on by a printer," Mr. Croll said. "None of the work was done by union labor and yet he has a label put on afterwards in an effort to deceive the working people."

Coronation Pageant To Be Shown Here

"Coronation Pageant of Empire" a new series of motion pictures of the Coronation of Their Majesties King George VI and Queen Elizabeth, filmed by Fred L. Roy of this city during his visit to the British Isles during the past summer, are to have their premiere showing on Tuesday evening next under joint auspices of St. Paul's Men's Association and Frazer Auxiliary at St. Paul's Church.

The series includes the following features: the Coronation procession from Buckingham Palace to Westminster Abbey in color; the complete Coronation ceremony in Westminster Abbey in black and white; "Here and There in Old London" showing decorated buildings and streets and also the running of The Derby at Epsom; the Review of the Fleet at Spithead by H.M. the King; "The Glories of Kew", a symphony in color of the world-famed botanical gardens; Beauty spots in Wales and Ireland, showing a series of English homes and gardens, Dunluce Castle, Giant's Causeway and Lakes of Killarney. With exception of the black and white movies of the Abbey ceremony all the pictures were filmed by Mr. Roy.

Nisbett

Funeral Service

Phone 88

Peterborough

PORT HOPE MAN IS WINNER OF CAR KIWANIS CARNIVAL

Before a large and expectant throng of people who packed the Armouries on Friday night, Mayor George A. Macdonald officiated at the various prize drawings in connection with the Kiwanis Carnival and "Produced - in - Peterborough" Exhibition.

A. C. Crowhurst of Port Hope was winner of the car. He purchased a book of tickets a week ago when his brother-in-law, Kiwanian Leslie F. Unitt, was visiting at Port Hope.

The fortunate winner of the car was at the Armouries until a late hour, but returned home shortly before the draw was made, being notified of his luck by telephone.

Miss Irene Hollingsworth, 205 King Street, with 11,100 votes, was declared in first place in the popularity contest to win an award of fifty dollars cash.

Miss Clemena Long, 458 Driscoll Terrace, was second with 9,240 votes entitling her to an award of twenty-five dollars cash. The next three high girls were Jean Millen, 8,100 votes; Isabel Milliken, 7,800 votes; and Jean Belleghem, 7,295 votes. Cheques were presented to the two popularity girls by the Mayor.

Also in connection with the popularity contest three others shared in a "fifty-dollar dividend draw," prize-winners being Miss Irene Mann, Bridgenorth, $25; Noel Rishor, Schneider Brothers, jewellers, $15; and George Degan, 173 Westcott Street, $10.

The draw for the log cabin exhibited by Scott Lumber Company or ten dollars in cash, was won by the holder of ticket No. 234. The award had not been claimed at a late hour.

Gordon Tremaine, 578 Division Street, won the door prize of five dollars in cash.

Holders of the following stub numbers in the Campbell's Dairy draw are each entitled to 5 pounds of butter, if they have not already claimed their prizes: 1607, 1621, 1640, 1590, 1561, 1594, 1633, 1622; and also numbers 5 and 12 drawn for on Thursday night and not claimed.

Presented to the gathering by Announcer Dick Lush, A. B. Gates, chairman of the Carnival Committee thanked the public for their patronage of the Carnival and declared: "Every cent of the money goes to under-privileged child work as exemplified in the Jackson Park Camp activity."

10,0000 ATTRACTED TO LINDSAY FAIR

LINDSAY, Sept. 18.—Glorious weather greeted the 10,000 visitors to the Lindsay Central Exhibition yesterday.

The day was designated as Farmers' and Rural Day, and the majority of the crowd was from the villages and rural areas of Victoria and Haliburton Counties. The village of Bobcaygeon closed all schools and places of business as a gesture of good-will, and the citizens of that municipality flocked en masse to the Lindsay Fair.

Feature attraction was the visit of the St. Mary's Boys' Bugle Band of Toronto, which was seen in drill displays and concerts in front of the Grandstand. Music was also provided by the Lindsay Citizens' Band and the Lindsay Boys' Band.

The track was in splendid condition for the harness racing, and the judging ring was crowded with farmers to see the judging of beef cattle and horses.

Judging was completed in dairy cattle, swine, poultry, short wool sheep and fruit. In the dairy cattle classes, C. M. Staunton of Blackwater swept the board in the Jersey section, winning every award. The majority of awards in the Ayrshire section were won by J. G. Mann of Peterborough, with W. G. Lansdell, Milton, also gaining several first ribbons. First prizes in the Holstein-Friesian classes were won by J. M. Fraser of Streetsville, N. W. McConkey of Peterborough, Bruce McNevin of Omemee, and W. J. Hall of Lindsay. Mr. Hall also won all prizes in the Holstein-Friesian Association specials.

J. H. Lockie of Zephyr, and G. H. Mark of Little Britain, were the heavy prize-winners in the Berkshire section of the swine classes. First awards in the Yorkshire white classes were divided between C. L. McNeil of Fraserville, R. E. Thurston of Bobcaygeon and G. Williams of Queensville.

In the Tamworth class, J. H. Wilson of Cresswell and J. R. Kelsey of Woodville shared the honors.

Large Poultry Show.

Entries in the poultry classes were particularly large. In the Asiatics sections, W. S. Shaw of Corbyville was high winner, with twelve first awards. Mr. Shaw also won most prizes in the English and Mediterranean sections. In the Polish section, Harry Lush, Peterborough, and Mrs. C. Van Allan of Monaghan divided the first prizes. Harry Lush swept the board in the bantams sections and divided the honors in the American section with R. M. Brown of Peterborough and Mrs. Van Allan. In the duck classes, G. Hutchinson of Warkworth was high winner. In the duck classes, G. Hutchinson of Warkworth was high winner; Eric Ferguson of Lindsay was high in the rabbit classes, and R. M. Brown of Peterborough won first place in the pigeon classes. J. M. Lowa of Peterborough won all the special prizes for hens of bred to lay poultry. G. Hutchinson and W. S. Shaw were high winners in the turkey classes, and Mr. Hutchinson was high in the geese classes.

Judging of short wool sheep saw W. R. Robbins of Hampton, John Cullis of Oakwood and C. M. Staunton of Blackwater take the honors in the Leicester classes, while the honors in the Cotswold classes went to W. Glaspell of Oshawa, and G. H. Mark of Little Britain.

The majority of awards in the fruit classes were divided between W. G. Werry of Bowmanville, F. H. Tamblyn of Orono, and E. M. Lowa of Peterborough.

SCENIC ROAD PLANNED

SAINT JOHN, N.B.—(CP). — A scenic road skirting the west bank of the Saint John River between the Reversing Falls Bridge and Water Street in West Saint John, has been surveyed by G. G. Murdoch. Estimates of the cost of such a road will be submitted to municipal authorities in a short time.

A 12th Of July In The Bustle And Buggy Days

GEORGE STREET LOOKING N ORTH FROM BROCK STREET

This photograph of the city's main street, reminiscent of the days when sidewalks were made of board planks and the streets were unpaved, was taken probably fifty years ago. A clue to its date is afforded by the abbreviated tower of George Street United Church. City Clerk S. R. Armstrong recalled for the Examiner that he attended a meeting in the church for the purpose of planning a fund to complete the tower That occasion was during the ministry of the late Rev. M. L. Pearson, pastor from 1888 to 1890. The picture shows an L.O.L. parade, evidently from Central Park, and passing under an arch of evergreens at the intersection of George and Brock Streets. The big Morrow building on the right is familiar, and on the left was J. D. Craig's furniture store. Several of the old buildings on the east side of the street have disappeared with the changes of the years. Note the ornate top story of the building at the right. The picture is one of an old collection of H. O. Fisk.

Main Street Topics

Jabs and Jottings as Picked Up By Examiner Reporters.

PAGING CABIN WINNER.

Winner of the Kiwanis Log Cabin, ticket No. 234, is asked to get in touch with Scott Coal and Lumber, to claim the cabin or cash.

WINS DRAW

Fred Johnston won 5-pounds of butter in connection with a prize drawing at the Kiwanis Carnival in the Armouries last evening. Similar prizes await the holders of stubs numbered 5 and 12, on application at Campbells Dairy.

TO DISCUSS ROAD SYSTEM

The County Roads Committee under chairmanship of Reeve E. N. McDonald of Dummer Township is to meet at the County Buildings here at ten o'clock Monday morning, it was learned by The Examiner from a reliable source.

SITE OF PLOWING MATCH.

The farm of Henry Batten, Lot 6, Concession 12, North Monaghan, formerly owned by Williamson Brothers, has been chosen by the grounds committee as the site of the 23rd annual Peterborough County Plowing Match. The date, Thursday, October 7, has been selected. Arrangements for the match are now nearing completion.

28 PIN BALL LICENSES

Twenty-eight licenses at the price of $50 each directed by the City Council's by-law have been sold so far this year for the operation of pinball games since the by-law was enacted. The 28 license fees total a contribution of $1,400 to the city treasury.

FIRST NIP OF FROST

Some of the pumpkin vines were wilted this morning from last night's nip of frost, but the flowers had escaped damage. A number of citizens have mentioned recently the beauty of the long bed of flowers and shrubs planted by Alderman Stocker's committee on the east side of Water street near Elcome Bay.

REPAIRING WALKS

A section of Board of Works employees are breaking up a stretch of the sidewalk in front of the Canadian General Electric works on Park street, and will raise the grade of a new sidewalk to avoid puddles of water in wet weather. The sidewalk at the C.D.S. corner and across the way at the Customs House have been repaired this week.

WINS AT LINDSAY.

N. J. McConkey, local Holstein breeder, won several ribbons showing his herd at the Lindsay Central Exhibition this week. In keen competition, Mr. McConkey's herd won three firsts, seven seconds and one third. Included in the winnings was a ribbon for first prize dry cow, ribbons for first and second three year olds in milk, first prize bull calf, second prize heifer calf and second prize senior herd. J. M. Fraser, Streetsville, won the first herd prize.

CALL TEMPERANCE MEETING

It is announced that Peterborough Temperance Federation is holding a public meeting in the Y.M.C.A. on Wednesday afternoon of next week.

CARS DAMAGED.

Cars operated by Miss Eleanor C. Stacey, 299 Maitland avenue and Harry Rusaw, 208 Prince street, were damaged in collision at the intersection of Park and Lansdowne streets early Friday afternoon. No personal injuries were sustained by the occupants of either car.

REPAIRING SIDEWALK.

Sidewalk repairs have been carried out by Board of Works men at the intersection of George and Charlotte streets this week. A new square of concrete was laid along the Canadian Department Stores frontage and another stretch was replaced on the Custom's House corner.

OCCUPYING OLD BUILDINGS

Total floor space of the old Wm. Hamilton factory was 50,000 square feet. Beatty Bros. transport are now occupying the property on the east side of Reid street, and the new company to manufacture blinds have taken the buildings on either side of the creek and on the west side of the street. This section is immediately north of the old offices and lane, and will be easily separated from the buildings on the north side of the property.

PETERBORO' HAS LOWEST TAX RATE

Of seven Ontario cities closely related in population Peterborough has the lowest tax rate and the highest per capita assessment, according to comparison made by the Oshawa Times.

Actual value of property is the basisof Oshawa's assessment this year in compliance with the requirements of the Assessment Act. Every one of the even cities reported an increase in population in 1936 year over the figures for 1935, and Peterborough was the only one to effect a reduction in the municipal tax rate.

The assessment summary follows:

City.	Population 1935	Population 1936	Total Taxable Assessment 1935	Total Taxable Assessment 1936xx	Per Capita Taxable Assessment 1935	Per Capita Taxable Assessment 1936	Tax Rate in Mills 1935	Tax Rate in Mills 1936
Kitchener	31,933	32,882	$26,354,770	$25,664,346	$822	$780	41.70	42.25
Brantford	31,212	31,382	27,632,325	27,107,775	885	863	43.5	43.3
St. Catharines	26,571	27,066	24,136,274	24,164,272	908	895	41.0	42.0
Kingston	24,173	24,272	17,648,357	17,876,821	730	735	45.5	47.0
Oshawa	24,097	24,692	16,122,739	15,383,600	670	621	46.0	46.0*
Peterborough	22,973	23,072	24,551,723	24,343,785	1,069	1,051	37.5	37.4
Guelph	21,173	21,455	14,220,805	13,885,077	672	648	47.35	49.25

(*) 1937 Tax Rate, 49 mills.

(xx) Reductions in 1936 compared with 1935 largely due to loss of income assessment.

Peterborough's Municipal Rate this year is 36.4 mills.

TENT DWELLERS ARE BURNED OUT

When their coal oil stove exploded, the tent in which Mr. and Mrs. Walter Mehaffey and two small children have been living in all summer, was completely destroyed.

Forced out of their home on Water street early in June they took up residence in a tent in the old brickyard just off High street, in North Monaghan. There they have resided all summer.

While lighting the coal oil stove to prepare breakfast to-day it exploded. The tent was soon a mass of flames and Mr. and Mrs. Menaffey and two children escaped with only the clothing they had on them.

OBITUARY

ROBERT E. (BERT) DOLAN

The many friends in Peterborough of Robert E. "Bert" Dolan of New York will be shocked to hear of his death in that city on Friday night from pneumonia following a brief illness. Mr. Dolan who was a member of the Peterborouh ball club here at the beinning of the century along with Chris Graham, Dan McCabe and other well known players had lived in New York for many years but never lost his interest in his home town. He was here on a visit only a fortnight ago and was entertained at dinner by a number of the veteran sportsmen of the city who had been numbered among his friends for years. He was 59 years of age.

Surviving are two brothers Thomas and James Dolan of Minneapolis, and three sisters, Marguerite of St. Paul, Sister Ste. Ambrose of Notre Dame Convent, Kingston, and Mrs. Ambrose Regan of Detroit.

The body will be brought to Peterborough and will be at the Duffus funeral parlors until the funeral on Monday morning.

MRS. GARRETT GALVIN.

The funeral of Alice O'Donell, widow of Garrett Galvin, took place from the family residence, 314 Charlotte Street, on Friday morning to St. Peter's Cathedral, where Requiem Mass was offered by her nephew, Rev. P. J. Galvin, parish priest of Grafton. The numbers present at the service and the spiritual offerings testified to the esteem which the deceased had enjoyed amongst her friends during her life.

Rev. C. J. Carrol delivered a very appropriate address to those present on death and the great sacrifices which a Christian mother encountered during her lifetime.

After the services the cortege proceeded to St. Martin's Cemetery, Ennismore, where she was laid to rest alongside her husband, who predeceased her ten years ago.

Rev. P. J. Galvin, Rev. V. J. Gillogly and Rev. Leo Killen recited the prayers at the graveside. Pallbearers were: John F. Galvin, John Flood, James Kearney, John Hanrahan, Peter Galvin and Joseph Galvin.

Among those from a distance who attended the funeral were Mr. and Mrs. Edward Galvin of Detroit, Mrs. F. C. Kearney of Oshawa, and Mrs. Wm. Hurley of Norwood.

WEDDINGS

DORRINGTON—CURTIS

Gladioli blooms on the altar, baskets of gladioli and asters at the chancel steps, and tiny bouquets of the same lovely flowers tied with white ribbons at the ends of the guest pews, made St. John's Church a lovely floral setting for the wedding at five o'clock on Friday afternoon—the thirty-fifty wedding anniversary of the brides parents—of Ruby Traverse, daughter of Mr. and Mrs. E. W. Curtis, and Charles Paul Dorrington, son of Mr. and Mrs. W. E. Dorrington. The Rev. R. T. F. Brain performed the ceremony.

Given in marriage by her father, the bride wore a charming gown of Tuxedo blue velvet, fashioned on princess lines, with high neckline and long close-fitting sleeves. She wore a halo of matching velvet with tiny nose-veil, blue lace gloves and silver slippers. Her bouquet was of red Briarcliffe roses and lilies of the valley.

Miss Winnifred Sharpe, attending as bridesmaid, wore a gown of "red currant" velvet, slim-fitting, with high neck and long sleeves. Her velvet off-the-face hat and lace gloves matched her gown and she wore silver slippers. Her bouquet was of red Talisman roses.

The groom was attended by Ethelbert McCarroll, and the ushers were Walter Curtis, brother of the bride, and William Dorrington, brother of the groom. The wedding music was played by F. G. Mann, A.D.C.M.

A reception was held later at the brides home, where Mrs. Curtis, receiving with the bridal party, was gowned in wine suede lace, with black hat and black accessories, and wore a corsage of Talisman roses. Mrs. Dorrington, mother of the groom, receiving also, wore a gown of black velvet, black accessories and a corsage of Briarcliffe roses and scabiosa.

Mr. and Mrs. Charles Dorrington left on a motor trip to points east, the latter wearing for travelling a maroon knitted suit, with black accessories. They will reside on Water street, when they return to the city.

THE STARS SAY . . .

By GENEVIEVE KEMBLE

For Sunday, September 19

Sunday's horoscope holds promise of a most beneficial character, with all things flourishing and happy in both private and business affiliations. A unifying and stabilizing element predominates, forecasting definite progress and prosperity, possibly having mainsprings in secret sources or through some form of subtle manipulation or strategem. Elders, friendship and personal popularity have place in this auspicious climax.

Those whose birthday it is are assured a year in which there will be a definite stabilizing of the fortunes and position. Merit and industry will be recognized and call for proper emoluments. Secret influences are at work in this, or a shrewd and subtle management of opportunities presented from hidden regions. Popularity and prestige are enhanced and purely personal reactions are most happy and auspicious. Be wise with writings.

A child born on this day should be very versatile and efficient. It may lean toward novel, mysterious and curious adventures, possibly expressed in creative writing.

* * *

For Monday, September 20

Monday's astrological forecast, judging by the lunar transits, is for a day of difficulty and probable setbacks, due not only to stubborn obstacles but to tendency to rash, impetuous and quarrelsome conduct. This may complicate affairs and prove hazardous to employment and general well-being and peace of mind. Circumspect and restrained behavior are enjoined.

Those whose birthday it is are confronted by a year in which much depends upon their own wisdom, self-restraint and amiable manipulation of frustrating and difficult situations. Shun reckless and quarrelsome measures but use definitely constructive efforts in coping with tenacious obstacles. Tumult and temper would prove disastrous and aggravate the situation.

A child born on this day may be energetic, constructive, determined and persistent, but prone to gain its ends by rash, impetuous and tumultuous methods, which might prove its undoing.

NEW '38 LICENSES ALREADY ON SALE

TORONTO, Sept. 18. — Motor license plates for 1938 went on sale yesterday at over 100 issuing offices the Hon. T. B. McQuesten, Ontario Minister of Highways announced last night.

The new plates, which have a blue background, with a crown and orange figures, were made available it was explained, so that autumn purchasers of 1938 cars and trucks would not be obliged to pay for 1937 registration or for the usual transfer fee.

The advance sale also was designed to alleviate the customary last-minute rush when permits expire at the end of the year. Agents in the larger centres already have been supplied, and shipments are being made daily to the smaller points.

Coinciding with the announcement, the Minister issued welcome news to motorists concerning a substantial reduction in license rates. As the Government has changed the license year to coincide with the fiscal year, 1938 permits and licenses will be valid until March 31, 1939.

Nominations Yesterday

(By The Canadian Press)

Oxford—W. M. MacArthur, Ind.

Hamilton Centre—Dr. R. Lorne McTavish, Labor-Prog.

Port Arthur—J. F. McKevitt, C.C.F.

Ottawa South—Dr. J. H. Putman, Lib.

Ottawa South—Eric F. J. Hanna, Cons.

Wellington South — John Moon, C.C.F.

EAT HUMAN FLESH

Sea serpent tales took a back seat recently when the "abominable snowmen" of the Himalayas, who are said to eat human flesh and have their feet turned backwards to climb more easily, were reported to be active.

AFRICAN CHIEF HAD 100 WIVES IN FOUR VILLAGES

Relating some of his experiences as a missionary for six years in British East Africa, Adjutant W. Yergenson of the Salvation Army at present here on furlough told members of the Kiwanis Club some interesting facts relating to native life.

He told of native tribes who valued a wife at five cows, three goats and 30 shillings, and said he once met a chief who was the headman of four villages who had twenty-five wives in each village or a total of one hundred wives.

Adjutant Yergenson laughingly remarked he was glad it was the chief who had his hundred wives and not himself.

A former resident of Peterborough and member of the local corps, Adjutant Yergenson was introduced to the Kiwanis Club at their luncheon meeting on Friday by Adjutant Neil Warrander. He originally came here from Denmark and before going to Africa as a missionary was connected with the Army's work in Northern Ontario.

His furlough started on May 13 last and the day prior to that, he declared twenty new Salvation Army Corps were opened in Kenya Colony in honor of the Coronation of Their Majesties King George VI and Queen Elizabeth. He related this fact as evidence of the manner in which the work of Christianizing the heathen of that colony was progressing.

Altogether, he asserted the Salvation Army had 150 centres in the colony including schools and evangelistic training centres.

Adjutant Yergenson's work centers around Nairobi which he said was about 350 miles inland from the port of Mombassa. Alternative transportation to Nairobi from the coast, he said, was provided by railway and by Imperial Airways plane connections.

He described a mountain near Nairobi 17,624 feet high, which although situated on the equator is capped with eternal snows where skiing and skating can be enjoyed the year around.

Briefly describing the home life and customs of the natives, Adjutant Yergenson said generally speaking they had good tribal customs and lived peaceable lives under British rule, but there was still a lot of superstition to be overcome by the Christian missionaries and a lot of cruel and barbarous rites to be stamped out.

Missionary work was something more than walking around with a Bible under one's arm, Adjutant Yergenson declared. And as an illustration of the practical work that is being done he related how he had supervised the manufacture of bricks and the construction of a mission building. He told also of the valuable work that is being accomplished by the medical missions and dealt with other practical aspects of the work of a missionary.

Not without a keen sense of humor the guest speaker told his audience of a native servant who once strained coffee through one of his master's dirty socks, because the household lacked a coffee strainer and after complaints had been made about the excess amount of grounds in the coffee.

He we accorded a vote of thanks on motion of the Rev. Canon J. D. Paterson who declared that Africa "continent of romance and suffering" had always held a peculiar appeal for him and that he would gladly change places with Adjutant Yergenson.

LEWIS FIGHTS STRIKE

TERRE HAUTE, Ind., Sept. 18 (A.P.). — John L. Lewis, president of the United Mine Workers of America, to-day notified Frank Barhart, president of District 11, that he would send a committee of international officers to Indiana to make another effort to avert a threatened strike of 6,500 miners.

MARGARET WIDDESS
TEACHER OF PIANO
Will resume teaching Monday, Sept. 20th
STUDIO 292 STEWART ST.
Telephone 1367-W

TINSMITHING, HEATING AND PLUMBING
Orders Solicited
Work Carefully Performed
SOLE AGENTS FOR
Hecla Furnaces
Special Prices for September
CARLOAD OF FURNACES JUST RECEIVED
W. R. TURNER
195 SIMCOE PHONE 391

BETHANY GOSPEL TABERNACLE
George Street at the City's Center
Rev. W. McArthur, Pastor
11 a.m. 3 p.m. 7 p.m.
Evangelistic Group of People's Church Toronto in Charge of Services
12 SINGERS, MUSICIANS and SPEAKERS
Don't Miss This Great Spiritual Treat

FULL GOSPEL PENTECOSTAL CHURCH
Geo. A. Chambers, Pastor
"THE PEOPLE'S CHURCH"
11 a.m.—Ordination Service.
7 p.m.—"The Power of the Gospel"
D. N. Buntain, General Superintendent, Preaching at Both Services

Auburns Fall To Cheltenham 13-9 In First Playoff Game

King And Crowe Are Big Scorers For Petes At Brampton

BRAMPTON, Ont., Sept. 18 (CP). —Displaying more driving power, the Cheltenham - Inglewood Combines defeated the Peterborough Intermediates 13-9 in a clean fast game last night to mark the start of the intermediate O.A.L.A. semi-finals.

Both teams presented a heavy defence, and a fast breaking attack the visitors, apparently unaccustomed to the hard concrete of the arena floor, appeared unable to get up steam until half time. The defence of the Combines, while slightly lighter checked harder than that of the visitors, and proved slightly more effective in keeping the marksmen out of the goal areas.

Score for Petes

King and Crowe, Peterborough wingmen, tallied seven of the visitors goals between them.

The former scored three times, and Crowe four. Crowe, with his individual rushes, battled Hazel on the Combine defence as the star of the game.

Goals for the Cheltenham-Inglewood team were well distributed with Wilson, G. Harris, Walsh, G. Mansar, Rock, H. Harris, Jones, Wilkinson, and Hazel among the scorers. The Peel county team established a lead early in the game and were never headed.

Both teams broke fast to start the game, with Hazel, stellar Combine defenceman finally breaking the deadlock.

A few minutes later, Sloane came back for the visitors on an individual rush, to beat Harris in the Combine goal. Crowe added another for the visitors a few minutes later, on a brilliant solo sortie, to make it 2-1. Cheltenham rallied in the final half of the period, and Wilson, and G. Harris tallied, to again give the Combines a one goal lead at 3-2. Rock, after being outbucked on a previous rush made it 4-2, and Wilkinson added another for the home team just as the period ended.

Peterborough rallied in the second quarter, and apparently becoming accustomed to the playing surface, held Cheltenham on even terms.

Walsh tallied for the Combines to start the period, but King made it 6-3, when he took the end of a beautiful combination play from Cadd and Dallin. King repeated his effort later in the period, to shorten the Combine lead. Near the end of the quarter, Hazel, playing beautifully rounded the Peterborough defence, to beat Creighton easily, in the visitors' net, and make the half time score, 7-4.

The visitors showed to the best advantage after the opening of the third quarter. Crowe, on one of his individual rushes beat Harris cleanly. H. Harris tallied a minute later to add another goal to the locals lead. Peterborough pressed for the rest of the quarter, and were rewarded when Crowe added another to his list. Despite a slight edge for the remainder of the period, they were unable to beat Harris to close up the scoring further, and the quarter ended with the score 8-6.

Rally in Final Period

In the final stanza, the Combines showing fewer signs of fatigue, staged a rally which placed victory within their grasp.

In a series of brilliant rushes, they burst through Peterborough to rain shots at Creighton in the net. Crowe started the period by tallying for Peterborough and placed them withing one goal of tying the Combines.

Then Peel rallied and Jones tallied to again give them a two goal lead. G. Mansar made it 10-7, when he beat Creighton, on a pass from his team mates. Jones added another. McGee, battling his way through the entire Combine team scored for Peterborough to narrom the edge of the Combines to 11-8, but they were unable to score further. Hazel on a brilliant solo rush, and Walsh on a combination, each tallied once, to end the scoring.

King finally scored for Peterborough on a shot from close-in, to make the final score 13-9.

Line-ups:

Cheltenham-Inglewood—Goal, H. Harris; defence, Wilson and Hazel; rover, G. Harris; centre, Dodds; wings, Walsh and G. Mansar; alternates: Puckering, Rock, H. Harris, Jones, Wilkinson, S. Mansar and Watts.

Peterborough—Goal, R. Creighton; defence, Miller and G. Creighton; rover, Dundas; centre, Dallon; wings, Cadd and King; alternates: Chute, Sloane, E. Creighton, Viterelli, Crowe, McGee and Loucks.

Referees—Bruce Leighton, Toronto, and P. Warr, Brampton.

Fights Last Night

(By The Associated Press).

MIAMI BEACH, Fla.—Ray Lyle, 156, Akron, O., outpointed Bill Mitchell, 146, Miami (10).

AUGUSTA, Me. — Mickey Page, Providence, R.I., knocked out Young Terry, New York (middleweights), (8).

BOSTON.—Ralph Zannelli, 142, Providence, R.I., outpointed Young Peter Jackson, 137½, Los Angeles (10).

DETROIT. — Maxie Rosenbloom, 188, Los Angeles, outpointed Jimmy Adamaick, 186, Midland, Mich. (10).

ST. LOUIS.—Jackie Wilson, 124¾, Pittsburgh, and Leo Rodak, 125¼, Chicago, drew (15).

WINS SWISS TITLE

ST. MORITZ, Switzerland—(CP). —M. Dallemagne, French open golf champion, won the Swiss open title with a score of 138 for the 36 holes. He had a record round of 67, four under par, for the first 18.

RACING SHOWS DEFICIT

SYDNEY, N.S.W.—(CP).—Australian Jockey Club's annual report shows a loss of $48,137 on the 1936-7 season. Off-the-course betting and sale of tips were principal causes given for the deficit.

BARGAIN FARES

SEPT. 24-25-26

—TO—

Detroit $5.05 | **Chicago $9.00**

GOING—First train from Toronto 8.30 a.m. Sept. 24 to Chicago to Detroit 5.25 p.m. All trains Sept. 25, 8.30 a.m. only, Sept. 26.
RETURNING—Leave Detroit up to 3.00 a.m., Sept. 28.
Leave Chicago up to 11.59 p.m., Sept. 28.
Ask agents for particulars of Canada's Maple Leaf Contest. Seven Cash Prizes—You may win $100.00.

T. G. M. JAMIESON, 343 George. Phone 18 and 177

CANADIAN PACIFIC

Guest and Field Day

HASTINGS

Oct. 11 Monday Oct. 11

Thanksgiving Day

Commencing at 12.30 Noon

3 MILE ROAD RACE—MEN—OPEN
1st Prize—$35.00 Gruen Wrist Watch by Ostranders, Toronto
1 MILE BICYCLE RACE FOR MEN—OPEN
Sponsored By Dean's Cafe, Peterboro
½ MILE RACE FOR LADIES—OPEN
1st Prize, $32.50 Wrist Watch by Schneider Bros., Peterborough
2 MILE BICYCLE RACE—MEN—OPEN
1 MILE WALKING RACE—MEN—OPEN
1 MILE WALKING RACE—LADIES—LOCAL GIRLS
1 MILE ROAD RACE FOR MEN—LOCAL BOYS
1 MILE RELAY RACE—MEN—OPEN
400 YARD BICYCLE RACE—Boys Under 14 Years.
400 YARD BICYCLE RACE—Girls Under 16 Years
300 YARD FOOT RACES—Boys Under 21 Years—Open
300 YARD FOOT RACES—Girls Under 21 Years—Open
BUCK SAWING CONTEST—OPEN
TUG OF WAR FOR 8 MEN TEAM—OPEN

Dance at Lynch's Hall in Evening

Send Entries to Fred Crate, Hastings
The Very Best of Prizes Will Be Given

COMMITTEE

F. GILBERT, Chairman
FRED CRATE - TIM COUGHLIN - S. STEVENSON
List of Sponsors in Next Week's Announcement.

SPORTS DAY by DAY

Digging Up the Local Dirt With the Odd Chuckle or Two

WORD from across the Atlantic reveals all is not as well as it might be in English hockey ranks. From sources more interested, if no less pessimistic than Trevor Wignall of the Daily Express, comes talk of friction among the rink owners whose gentlemen's agreements are not panning out as expected. Leaders among the smaller rink owners to cut payrolls appear to have met with the whole-hearted support of bigger rivals in conference but the support seems to end in promises. As a result there is old-fashioned amateur skulduggery being indulged in, with the usual consequences. It should be pointed out, of course that Wignall has adopted a critical and unfriendly attitude towards hockey from the time of its introduction to England. However, his observations on some phases are not to be ignored, and there is food for thought in his expressed opinion that there are not more than 30,000 people in London willing to spend their money on ice-hockey.

* * * * * * *

MANAGER JOE McCARTHY of the Yankees has dissipated the belief that a team with Babe Ruth could outdraw any club in the world at the gate," declares Wayne K. Otto of the Chicago Herald and Examiner. "The 1937 Yankees, minus Babe Ruth, but with 3 of the greatest sluggers in the business batting in the three, four and five holes, is on the way to an all-time attendance record. McCarthy concurs in the opinion of most baseball men that Lou Gehrig, Joe DiMaggio and Bill Dickey are the greatest trio of sluggers any one team ever possessed. The drawing power of the Yankees has been so great this season that McCarthy expects his club to have played before 2,000,000 fans at home by October 3, the day the season closes.

* * * * * * *

THE world series will open in the park of the American league champions on Wednesday, October 6, Commissioner K. M. Landis announced recently. There will be games there, almost certainly in the Yankee stadium if we must be more specific on October 6 and 7, and then the next three games will be played in the park of the National League winner. If this happens to be the New York Giants, the series will be continuous. If not there will be no game on October 8, the teams using that day for travelling. If needed the last two games will be played at the A. L. park with October 12 as the off day for the return transportation, in the event of Chicago Cubs or someone else taking first place in the National league.

* * * * * * *

DON'T believe all the blue reports you may hear about the decline and fall of Art Masucci's Dominion football champions from Sarnia. The fact of the matter is that the Imperials will be right up in front for the senior grid honors and should cop the C.R.F.U. title again this year. Information that should know claims that the Imps are just as strong as a year ago and some rate this season's collection as a potentially greater force than the outfit that nosed past Ottawa Roughriders in that memorable final of last December. And in speaking of the autumn classic, it is peculiarly enough how football makes veterans out of young men. At 25, a gridder is near his peak and the chances are that he has had eight or ten years of rugby experience. He probably started at 13 or 14 years of age with a junior interscholastic team. At 17 or 18 he may have bobbed into he junior O.R.F.U. rangs for two seasons and thence to intermediate or senior. It is harly any wonder that you find bur few veterans, in a sense that you see them in baseball, in the game. By the time a player gets to be 28 or 30 years of age, he has had his fill of mucking through mud and snow and is willing to leave the burden to young men.

* * * * * * *

MOST spectacular plunger the turf has seen in years, Art Rooney has returned home to Pittsburg and those bookies he hasn't nicked are breathing sighs of relief. At Empire City, Saratoga and Aqueduct, the 36-year-old owner of the Pittsburg professional football team has been a terror to bookmakers and a heavy and consistent winner at all three tracks. While such stories often grow in the telling, Rooney is said to have won a cool hundred thousand on two different days. Curiously enough, those who have looked into Rooney's activities have discovered he is not an information player, but has on occasion played a hunch to the extent of $40,000. Which brings us to one story goin' the rounds—'It appears that Rooney wanted to bet $2,000 at Empire City on a horse named Count Stone. But the bookmaker suspecting his client knew something, refused to accept the wager. Rooney then offered to toss a coin to decide whether he would wager on Count Stone or Jimmy Cabanlss. Even after Count Stone had romped home an easy winner, Rooney seemed satisfied at convincing the bookmaker that he was not on the 'inside.'

* * * * * * *

BASKING in the warming publicity light of his gallant fight a few weeks ago with Joe Louis and making money faster than he ever thought possible, Tommy Farr is still bitter over the treatment accorded him by English sports writers. He felt the same way about the U. S. sports scribes as they stepped into line before the fight and penned their predictions of an early knockout at Louis' hands. The praise heaped on him after the fight has changed his attitude towards the U. S. writers but he deeply resents the manner in which he was treated by writers in his own country both before and after the bout. Speaking to the Sun's Frank Graham in New York the other day Farr declared: "U. S. writers were fair enough to climb down when they saw they were wrong about me," he said. "I admire them for it. That's more than the English newspaper men ever did. They never gave me credit. They'd pick me to lose, and when I would win they would say it was a fluke. A fluke? How many flukes can you have? One, Two, maybe. But not thirty-two. I had thirty-two fights as a heavyweight before I came over here, and I was unbeaten. They weren't all flukes. I owe nothing to the English newspaper men. If they had been fair to me, I would be quick to say so....just as I am quick to acknowledge the fairness of American newspaper men. They say I am a hard man. A stingy man. They have made fun of me. Why? Because I have tried to protect myself against the kind of people who would take every penny I have, if they could. Oh, I've been jobbed out of plenty of money. But not any more. I have myself....and my family to think of. I intend to get all that is coming to me and to keep as much of it as I can, so when the day comes that I don't want to fight any more, I can laugh at the world. I'm not money mad. But I know what money means. I'm this sort of fellow: If I owe you a shilling, I'll pay it to you—and if you owe me a shilling, I'll bloody well see to it that you pay me. You've no idea how much I was alone before the Louis fight," he said. "There were only two who believed in me. My trainer, Tommy Evans, and my guardian, Job Churchill. The very morning of the fight I had a bitter quarrel with my manager. There I was on the night of the fight with no one standing by me, no one believing in me but Tommy and Job."

Gives Up Riding

STEVE DONOGHUE

The well-known cry of the British turf, "Come on Steve," will be heard no more. Steve Donoghue, widely-known British jockey, now 52, has decided to hang up his jockey outfit and turn his attentions to training horses. His retirement as a jockey winds up a riding career extending over a period of 30 years, in which time he has booted 1,840 horses to victory and won the Derby six times.

QUEEN ALEXANDRA TRIUMPHS 2 TO 1

The opening of the local Public School Soccer League took place yesterday (Friday) afternoon, on King Edward Park, when Queen Alexandra defeated King George 2 to 1. Lewis getting the winning counter in the second half. Last season Central and King Edward divided the honors after having played a six-tie series for the championship.

First Half.

In the early stages, the players failed to get acquainted with their positions but finally settled down to close tactics that rewarded Queen Alexandra with the opening goal through the efforts of James Stevenson. Time and again, the East City boys halves would force the play into the vicinity of their opponents' goal and Hugh Clyde got the equalizer on an individual play. Towards the interval, the North-end boys carried the ball into the goal area, where poor clearance by the King George full backs about caused disaster. King George 1, Queen Alexandra 1.

Second Half.

On resuming, East City forwards tried to keep the ball swinging, but lacked the necessary finish to make the play complete. Both goal-keepers were called upon to save their charges, in fact, the King George custodian giving an excellent exhibition of goal tending when Lewis broke through the full backs to pick the far corner of the goal. Whitaker jumped up into the corner to divert the ball out for a fruitless corner. He kept his goal intact until Lewis dribbled his way through to give his team the winning counter after ten minutes of play. The King George boys repeatedly broke away to be repulsed inside the goal territory. Queen Alexandra 2, King George 1.

Referee—Asa Downer.

King George—J. Whitaker, goal; R. Cairns and D. Ralph full backs; K. Ferguson, H. Clyde and F. Mason, halves; C. Easton, D. Whitaker, G. Paterson, R. Hendry and G. Powel, forwards. Subs—R. Carpenter and S. Joyce.

Queen Alexandra— L. Leyman, goal; A. Woodgate and H. Staunton full backs; W. Lewis (Capt.), B. Cocks and J. Simmons, halves; E. Richardson, J. Gaskill, J. Stevenson, R. Wise forwards. Subs, Seal, Watson.

DODGERS STAR HAD AMBITIONS FOR ICE GAME

PITTSBURGH, Sept. 18.—(CP). — Goodwin Rosen, product of Toronto sand lots now starring in the Brooklyn outfield, started out in athletic life with the firmly established ambition of becoming a hockey lift-wingman—a second Aurel Joliat, no less. But to-day he finds himself the most talked of centre-field rookie in baseball.

In 26 times at bat in six games he has played since the Dodgers obtained him from Louisville of the American Association, Rosen has belted 10 hits, an average of .400.

It was his lack of poundage—he scales 155— that decided the 24-year-old Canadian Jew to swing from puck-chasing to fly-chasing.

"When I was a kid in Toronto I always wanted to be like Joliat of Canadiens," he said, "but as I progressed from Junior to Intermediate the opposition got tougher— and those Toronto amateurs are tough— I found that in not possessing Joliat's speed it was almost impossible for me to get through or around a defence without taking a terrific pounding, so I quit hockey."

His first disappointment in baseball came when he was given a tryout in 1931 with Rochester of the International League. He got two singles, he said, twice tying the score in an exhibition game with New York Giants.

"After that I felt sure of being taken on, but Warren Giles, who was president of the club then, came to me and said he was sorry, but I was too small. My weight then was 135. Two years later I joined Louisville."

Rosen said he hopes he can stick in the Big League, and Manager Burleigh Grimes is confident he will. Night baseball and "its terrible hours and dew-soaked grass" in the American Association were tough he said, "and I hope I never have to go back kthere."

The Louisville fans, however, thought considerable of Rosen's ball playing ability, for they presented him with a gold watch two weeks ago inscribed: "To Goodwin Rosen. Most popular player on the Louisville club of 1937."

NEWARK KEEPS UP THE PACE

NEWARK, Sept. 18—(CP).—Those Newark Bears who have been performing amazing baseball feats all through International League season, still are giving ample cause for the boss sto be happy.

The boss is Colonel Jacob Ruppert, owner of New York Yankees and their far-flung farm system. And he's the kind of a fan who never is satisfied unless his clubs win all their games.

Bears are winning in the International League playoffs just as decisively as they did in taking the regular race by a 25½ game margin.

Newark entered the final round last night by downing the Syracuse Chiefs 3-1 for their fourth straight triumph. And the leading figures in that victory where Joe (Flash) Gordon and Charlie Keeler, the kids who set the hitting pace during the regular campaign. Charlie drove in a run and Gordon hit a homer.

The Bears will have to wait a while now until Montreal Royals and Baltimore Orioles finish the other semi-final series, which stands at one-all after Baltimores 9-6 triumph last night.

BLIND GOLFER'S FEAT

LONDON—(CP)—Blinded in the war, Captain Gerald Lowry carded 79 at Meresa Island Golf Club recently. On the links his valet places the ball, tells him where to stand and the distance of the ball from each green.

Managing The Major Leaguers Cinch Compared To Minors

Team Spirit And Harmony Keynote To Montreal Royals' Success

MONTREAL, Sept. 18 (C.P.). — Between mouthfuls of food at a drug store lunch counter, Walter J. (Rabbit) Maranville swivelled about on a high stool, looked a questioner in the eye, and said to-day he was "free to shoot for a higher job" if any was offered him.

The scrappy little fellow who made his share of baseball history in twenty-three seasons in the big time said his contract with Montreal Royals expired this year and "there's nothing to stand in the way of my taking a big league managerial post if it's offered me."

"You know how it is," said the Rabbit, whose success in bringing Royals home in second place in the International Baseball League schedule prompted rumors of better things for him. "Around this time there's always a lot of rumors about you quitting a job in the majors. Well, I haven't been asked by any team yet, but I'm perfectly free to sign up."

Royals on Good Behavior.

"Club officials told me to go right ahead and take any higher job that is offered to me if I want it," said the man who became one of the best infielders in the game.

"Boy, would I like to get up there," said the Rabbit. "It's a cinch managing a big league team after handling an outfit in the minors. Why, there's nothing to it. All the players up there have been taught how to play. There's no grinding in the game thing day after day. You tell them once, and they know what to do."

Talk switched to his Royals, and he gave his formula for the good showing of the team during the season. "It's the team spirit and the harmony. And the boys obey orders, too. Why, you know, I have not had one fine for misbehavior outside of ball hours this season. I get them up early in the morning—at half-past ten—so they know there's none of this staying out late stuff if they want to be in shape."

Lawn Bowling

By HERB MARTIN

At the time ow writing this article —9.15 Friday evening—our thermometer outside our east window is registered exactly at 40 degrees. And yet at this very minute there are 14 pairs of men up on the east green of the Peterborough Lawn Bowling Club playing Scotch doubles in the weekly men's tournament.

We went up to the club house a little earlier in the evening to obtain some information regarding the games for next week, but honestly, we never thought that there would be a baker's dozen come out to play. But when 7.30 p.m. came there was Bob and Fred in their usual places at the boon making the draw and lining up the teams.

We looked over the crowd — saw one chap with three woollen sweaters on, another one with a heavy leather windbreaker, and more with overshoes on; and then, to our utter amazement there was a little fellow bowling with a pair of woollen mitts. And then some people have the nerve to call lawn bowling a "sissy" or "an old mans" game.

Now, while this is not official, we have reason to believe that the games committee might cancel the playing of the local doubles competition. One reason is the cold weather, and the other reasons are that we have yet to finish the schedule in group No. 3—the skips and vices competition, the leads and seconds competition, the novice games, and the club singles. It looks like a busy week next week finishing up the odds and ods. We will have something definite in Monday's paper.

MUNRO CHEERS TRICOLOR TEAM

KINGSTON, Sept. 18. (CP).—Queen's senior football squad today was augmented by the arrival of Johnny Munro, kicking half in football and mid-ice man on the hockey team, who reported for another term at Queen's. He was welcomed at the gridiron in Richardson Memorial Stadium.

Munro was accompanied by Grover Dennis, McGill, and Morris Chepesuck, a brother of Mike Chepesuck, former Argonaut and Guelph O.A.C. player.

The complete staff should be on hand by Monday to put in five heavy days of drilling before the Sept. 25 exhibition game with Argonauts in Toronto. About thirty players were in uniform today.

Yesterday's Stars

(By the Associated Press).

Larry French and Gabby Hartnett, Cubs—Former pitched five-hitter, fanning seven, as Hartnett drove in five runs in 10-2 win over Phillies.

Johnny Allen and Bad News Hale, Indians—Allen stopped Red Sox 4-1 with four hits, fanning five; Hale hit homer with two aboard to win game.

Harry Gumbert, Giants—Whipped Reds 6-3 with five hits.

Johnny Mize and Si Johnson, Cardinals—Mize's two-run homer beat Bees 2-0; Johnson pitched six-hit shutout.

Pep Young, Pirates — Hit two singles, drove in two runs and scored two in 10-4 win over Dodgers.

LACROSSE

Cheltenham - Inglewood

VS.

Peterborough Auburns

O. A. L. A. SEMI-FINALS

MONDAY, SEPT. 20TH

Game Called 8.30 — Free List Suspended
Admission 25c Children 10c

TORONTO TROTTER WINS AT LINDSAY

LINDSAY, Sept. 18.—Harness racing fans were treated to real sport at the Lindsay Central Exhibition yesterday, with five heats being necessary to declare winners in both events.

In the 2:17 class, Blue Mountain Chilcoot, owned by M. P. Abbott of Toronto, took first money by staging a rousing come-back to place first in the last two heats, after finishing last in the previous two. Scotty Grattan, E. W. Durnin's brown gelding from Stouffville, won the 2:24 class, finishing first in the last three heats after placing last in the first two.

2:17 Class:

Blue Mountain Chilcoot (M. P. Abbott, Toronto)	2	6	3	1	1
Peter Bidwell (Dr. McElroy, Peterborough)	1	1	2	3	5
Prudent Grattan (C. B. Lawrence, Durham)	3	3	1	2	2
Richard Hal (Miss Windrim, Coehill)	4	2	4	5	
Peter Axworthy (A. Proudfoot, Campbell's Bay)	5	4	2	4	
Susan Hal (J. E. Burns, Brockville)	6	5			

Times—2:13, 2:13, 2:13¼, 2:16¼, 2:24.

Major League Leaders

(By the Associated Press).

NATIONAL LEAGUE.

Batting—Medwick, Cardinals, .375; P. Waner, Pirates, and Hartnett, Cubs, .354.

Runs—Medwick, Cardinals, 103; Galan, Cubs, 100.

Runs batted in—Medwick, Cardinals, 142; Demaree, Cubs, 104.

Hits—Medwick, Cardinals, 212; P. Waner, Pirates, 198.

Double—Medwick, Cardinals, 55; Mize, Cardinals, 36.

Triples—Vaughan, Pirates, 16; Handley, Pirates, 12.

Home Runs—Ott, Giants, 31; Medwick, Cardinals, 29.

Stolen bases—Galan, Cubs, 23; Hassett, Dodgers, and Hack, Cubs, 14.

Pitching—Hubbell, Giants, 19-7; Root, Cubs, 12-5.

AMERICAN LEAGUE
(Unchanged).

2:24 Class:

Scotty Grattan (E. W. Durnin, Stouffville)	4	4	1	1	1
Miss Peter Grattan (J. Lyle, Beaverton)	1	1	4	4	2
Ginger Direct (E. Jones, Hastings)	2	2	2	2	
Harry Grattan (G. Fewkes, Brockville)	3	3	3	3	

Times — 2:17, 2:20, 2:16¼, 2:19, 2:22½.

Cinderella Man Of Pa vement Pounding To Compete In Toront o's 9th Marathon

TORONTO, Sept. 18. — (C.P.). — The "Cinderella Man of marathons, Walter Young, gets his big chance to-day to earn the job the City of Verdun gave him for winning the Boston marathon classic of 1937.

Young set out for the Boston run accompanied only by Trainer Pete Gavuzzi. Behind him in the Montreal suburb he left a wife and baby who had lived on relief for some time. Young ran ..or fame and a job, and got both.

Verdun made him a roving policeman so teach his children in the playgrounds.

To-day, over 26 miles and 385 yards of Toronto pavement, he will compete with 70 of the best marathoners on the continent. Victory will assure him a place on the Canadian British Empire Games team.

The event is the ninth annual Canadian marathon championship.

Included in the field Young will have to beat are Harold Webster of Hamilton, Ont., Eddie Cudworth and Dick Wilding of Toronto, and Dave Komonen of Sudbury, all former Canadian champions. Webster also is Empire titleholder.

SEE THE

NEW 1938 STUDEBAKER

First Showing of the NEW COMMANDER SIX

CHAS. H. ELLIOTT

AT THE

J. E. A. FITZGERALD
COAL AND WOOD OFFICE

253 Hunter St. W. Phone 1300

RADIO PROGRAMS

The programs listed are printed as issued by the stations and are subject to change.

Saturday

(Afternoon DST)

5.00 P.M.

Vagabond Adventures (NBC), WBEN
Alpine Village Orch. (MBS), WOR
The Little Show, CRCT.

5.15 P.M.

Vagabond Adventures (NBC), WBEN
To be announced, WLW
News Bulletin, CRCO
To be announced (NBC) CRCT

5.30 P.M.

Kaltenmeyer's Kindergarten (NBC) WBEN
Concert Music, CRCM
Lopez' Orchestra, CKLW

5.45 P.M.

Children's Corner (CBS) CFRB
Black Ghost, CRCO
To be announced, CFCF

(Evening DST)

6.00 P.M.

Top Hatters Orch. (NBC), WEAF
Second Guessers, WGR
Amateur Photography, WBEN
Stocks, CRCT
Uncle Don, WOR

6.15 P.M.

Ben Fields' Orch., WJR
American Legion, WGR
Overseas Program (CBC) CRCO

6.30 P.M.

News (NBC), WEAF
Sports Resume (CBS) WABC
Song Program (CBC) CRCO
Jim Hunter, news, CFRB
News, WGR
Jim Britt, sports, WBEN
Baker's Sports, WGR

6.45 P.M.

Art of Living (NBC) WBEN
Fighting Crime, WGR
Recital, CRCO
Fighting Crime, WJR
Community Welfare, CRCT
To be announced, WHAM

7.00 P.M.

Message of Israel (NBC) CFCF
Spanish Revue (NBC) WIEN
Stan Lomax, sports, WOR
Sportsviews, CFRB
Concert Orchestra, WGN
Spanish Revue, CRCT

7.15 P.M.

Song Time (CBS), CFRB
Will McCune's Orch., WOR

7.30 P.M.

American Legion (CBS) WGR
Interviewing the Great, CRCT
American Legion, CFRB
Dance Orchestra, WBEN
Sports Talk, WHAM

7.45 P.M.

Piano Duo, WEAF
Leo Romanelli (CBC) CRCT

8.00 P.M.

Swing Club (CBS), WGR
Willson's Orch. (NBC) WBEN
Home Towners (NBC) WHAM
Willson's Orch. (CBC) CRCT

8.30 P.M.

Russ Morgan's Orch., WGR
Don Messer's Orchestra (NBC) CRCT
Dance Orchestra, WOR
Linton Welles, news, WBEN

8.45 P.M.

Saratoga Spa (NBC) WBEN

9.00 P.M.

National Barn Dance (NBC), WHAM
Professor Quiz (CBS) WABC
To be announced (NBC) WBEN
To be announced, CFRB
Concert Under Stars, WGR
To be announced, CRCT

9.30 P.M.

Special Delivery (NBC) WBEN
Hollywood Show Case, WJR
Mart Kenny's Orch., CRCT
Dance Orchestra, WGR

10.00 P.M.

Hit Parade (CBS), WABC
Dixieland Sketches (CBC), CRCT
Concert Orchestra, WJZ
Dance Orchestra, WGR

10.30 P.M.

Speaker (CBC) CRCT
Organ Reverie, CFRB
Lorenzo Trio, WGR

10.45 P.M.

Patti Chatpin, songs, CFRB
Late News Bulletins, CRCT

11.00 P.M.

National Barn Dance, WLW
Benny Meroff's Orch., WABC
WABC.
Mickey Alpert's Orch. (CBC), CRCT.
Newslog of the Week, CFRB
Dance Orchestra, WHAM

11.15 P.M.

Ted Weems' Orch., WGN
News, WOR
Molina's Orch. (NBC) WTIC
Benny Meroff's Orch., CFRB CFRB

11.30 P.M.

Emery Deutsch's Orch. (NBC) WEAF
Ozzie Nelson's Orch. (NBC) WABC
Dance Orchestra (NBC), WJZ
Martin's Orchestra, WGN
Horace Lapp's Orch., CRCT

12 P.M.

Dance Orch. (NBC) WJZ
Roger Pryor's Orch. (CBS), WABC
Leo Reisman's Orch., WOR

Sunday

(Morning DST)

8.30 A.M.

Children's Concert, WEAF
Tone Pictures (NBC) WJZ

9.00 A.M.

Harold Nagel's Orch., WBEN
Rainbow House, WOR
Coast to Coast, WHAM
Al Aunt Susan's, WGR

9.30 A.M.

Concert Ensemble (NBC) WBEN

10.00 A.M.

Bible Highlights (NBC), WBEN
Russian Melodies, CFCF
Radio Pastor, CKCL
Sunday Morning Concert, WGN
Church of the Air, WJR

RADIO HIGHLIGHTS

SATURDAY, SEPTEMBER 18TH, 1937.

(DAYLIGHT SAVING TIME.)

GUESTS AND SPECIAL EVENTS.

AFTERNOON

3.30 P.M.—DANISH BARN DANCE (NBC)—From Denmark CRCT.

4.15 P.M.—CHAMPION STAKES AND JEROME HANDICAP (MBS)—From Belmont Race Track—WOR.

NIGHT

6.45 P.M.—"FIGHTING CRIME" (CBS)—Samuel Sesbury —CFRB.

8.45 P.M.—SARATOGA SPA MUSIC FESTIVAL (NBC) — WBEN.

SUNDAY, SEPTEMBER 19TH, 1937

(DAYLIGHT SAVING TIME.)

GUESTS AND SPECIAL EVENTS.

AFTERNOON.

3.15 P.M.—EDDIE STINSON MEMORIAL PROGRAM (MBS) —WOR.

4.00 P.M.—CONFERENCE ON WORLD ECONOMIC CO-OPERATION (CBS)—CFRB.

NIGHT

7.00 P.M.—COLUMBIA WORKSHOP (CBS)—Dramatization from Dublin—WGR.

7.30 P.M.—RAMON NOVARRO AND SHEILA BARRETT (CBS)—Guests of Good Gulf Summer Stars—WGR.

9.00 P.M.—AMPARO ITURBI (CBS)—Pianist, guest of the Ford Sunday Evening Hour—WGR.

10.00 P.M.—PREVIEW OF AMERICAN LEGION CONVENTION—WABC.

10.15 A.M.

Organ Interlude, WOR
Bill Bailey's Orch., WOR
Organ Melodies, CKLW

10.30 A.M.

Romany Trail (CBS) CFRB
Ancient Instruments (NBC), WBEN
Evangelist Services, CKCL
Cloister Bells, WHAM

10.45 A.M.

Church Service, WGR

11.00 A.M.

Song Program, CRCT
Christian Science, CFRB
Carlton United, CKCL
Trinity Church, WBEN
News Bulletin, WOR

11.30 A.M.

Sunday Quarterback, WOR

(Afternoon DST)

12 P.M.

Major Bowes Family, WOR
Chapel Service, WLW
Southernaires, WJZ
News Bulletin, WBEN
The Hour Glass (NBC) CRCT

12.15 P.M.

Major Bowes, CFRB

12.30 P.M.

Radio City Music Hall, CRCT
Tabernacle Choir, WABC
Sobie's Amateurs, CFRB
Round Table Talk, WBEN

12.45 P.M.

World Entertains, WHAM
Variety Program, CKAC

1.00 P.M.

Dorothy Dreslin, soprano (NBC) WBEN
Church of the Air, CFRB
British Israel, CKCL
Salon Group, CRCO
Reading the Comics, WGN
News Summary, WOR

1.15 P.M.

Martial Music, CKCL
Pacific Paradise, CRCO
Community Choir, WHAM

1.30 P.M.

Dreams of Long Ago (NBC) WBEN
Music in Many Moods, WOR
Alice Blue, pianist, WON
Our Neighbors, CRCT
Harvey Robb, organ, CFRB
Song Stylings, CKCL

1.45 P.M.

Realty Hour, WHAM
Poet's Gold, WJR

2.00 P.M.

R.C.A. Magic Key (NBC), CRCT
St. Louis Serenade (CBS), WABC
Perals Quartette, WOR
Siamese Gemstones, CFRB
Sunday Drivers (NBC) WBEN

2.15 P.M.

St. Louis Serenade, CFRB
Mother's Album, WJR
Symphonetta, WGR

2.30 P.M.

Thatcher Colt (NBC), WBEN
Dramas of the Bible, CFRB
Golden Sacred Hour, CKCL

2.45 P.M.

Travel Talks, CFRB.
Music of Churches, WOR.

3.00 P.M.

Down Melody Lane, WHAM
Everybody's Music, CFRB
Tapestry of Melody (NBC) WBEN
Jewish Hour, CKCL
There Was a Woman, WJZ

3.15 P.M.

Martha and Hal, CKLW

3.30 P.M.

Widow's Sons, WBEN
Ball Game, WHAM
Popular Melodies, WOR

3.45 P.M.

To be announced, CRCT

4.00 P.M.

Radioland Orch., WOR
World Conference, WOR
Afternoon Varieties, CKCL
Amateur Baseball, WBEN
Economics, CFRB

4.30 P.M.

The World is Yours (NBC), WBEN
Stone Church, CKCL
Now and Then, CRCO
Choral Echoes, WLW

5.00 P.M.

Cappella Choir (NBC) WHAM
Musical Program (CBS) WJR
Paul Martin's Orch., WBEN
Spelling Bee, WOR

5.15 P.M.

20th Century, WOR
Afternoon Musicals, WJR

5.30 P.M.

Sunshine Melodies (NBC) WHAM
Guy Lombardo (CBS) WGR
Irving Cohn's Orch., WOR
Home Sweet Home, CFRB
Song Program (NBC) WBEN
Musical program, CRCT

5.45 P.M.

Varying Moods, CKCL

(Evening DST)

6.00 Evening

Catholic Hour (NBC) WBEN
Anson Weeks' Orch. (CBS), WOR
Joe Gould's Orch. (MBS) WJR
Anson Weeks' Orch., CFRB
Western Singers, WGR
Grenadier Guards, CRCT
Grenadier Guards (NBC) WHAM

6.15 P.M.

World Dances, WGR

6.30 P.M.

Tale of Today (NBC), WBEN
American Neighbors (CBS), WABC
Weekly News Review (CBC), CRCT
Musical Program, WHAM
Sunday Concert, WGR
Fun 1 Swingtime (MBS) WOR
Human Relations, WLW

6.45 P.M.

Musical Program (CBS) CRCT
News Bulletin, WGR
Baseball, WTIC

7.00 P.M.

Summer Program (NBC) CRCT
Columbia Workshop, WGR
Dance Orchestra, CRCO
Sports News, WOR
St. Stephen's Church, CFRB

7.30 P.M.

Good Gulf Stars (CBS), WGR
Janssen Concert, WHAM
Melodic Strings (CBC) CRCM
Broadway Stars, WOR
Melodic Strings, CRCT

7.45 P.M.

Sunset Dreams (NBC), WBEN

8.00 P.M.

Los Angeles Varieties (NBC), CRCT
To be announced (CBS), WGR
To be announced (CBC), CRCM
To be announced, CFRB
To be announced, CFRB
News, WHAM

8.15 P.M.

Dick Jasparre's Orch., WGN

8.30 P.M.

To be announced (CBS), WOR
Old World Musicians, CFRB
Vincent Lopez' Orch. (MBS).

9.00 P.M.

Sunday Evening Club (CBS), CFRB
Merry-Go-Round (NBC), WBEN
Rippling Rhythm (NBC), WHAM
Woodland Concert (CBC), CRCT

9.30 P.M.

Familiar Music (NBC) WBEN
Walter Winchell (NBC), WHAM
Joe Sanders' Orchestra, WGN
Music Time, CRCT

9.45 P.M.

Irene Rich, drama (NBC) WJZ
Jimmy James' Orch., WLW

10.00 P.M.

Zenith Foundation, WJZ
To be announced, CFRB
Southern Rhapsody (NBC), CRCM
Dramatics, WOR
Sunday Night Party, WBEN

10.30 P.M.

Dream Detective, CFRB

10.45 P.M.

News Bulletin (CBC) CRCT
Dance Orchestra, WOR
Supper Dance, WGR

11.00 P.M.

Benny Meroff's Orch. (CBS), WABC
Judy and Bunch (NBC), WJZ
London Program, CRCT
Late News Flashes, CFRB
Russ Morgan's Orch., WBEN

11.15 P.M.

To be announced (NBC), WHAM
Martin's Orchestra, WOR

11.30 P.M.

Dance Orch. (NBC), WEAF
Jay Freeman's Orch., WOR
Eddie Varso's Orch., WJZ
Tudor String, CRCT

12 P.M.

Frank Master's Orch. (CBS), WABC
Barney Rapp's Orch. (NBC), WEAF
Henry Busse's Orch. (NBC), WJZ
Dance Orchestra, WOR

Monday

(Morning DST)

8.00 A.M.

Jim Hunter, news, CFRB
Hits and Encores, CKCL
News Bulletins, CRCT

8.15 A.M.

Breakfast Time, CFRB
Children's Stories, CRCT
Breakfast Gong, CKCL
Variety Program, WOR

8.30 A.M.

Home Songs, CRCT
Morning Melodies, CFRB
The Golden Hour, WON
Martha Manning, WOR
WGR

8.45 A.M.

Just About Time, CFRB
Gospel Singer, WOR

9.00 A.M.

Breakfast Club (NBC) CRCT
Streamliners (NBC), WBEN
Gospel Singer, CFRB
Morning Melodies, CKCL
News, WHAM
Minstrels, WTIC

9.15 A.M.

Kitty Keene, CFRB
Breakfast Club, WHAM
Modern Living, WOR

9.30 A.M.

Ma Perkins, CFRB
Tex Fletcher, WOR
News Commentator, WBEN

9.45 A.M.

This Rhythmic Age, CFRB
Sally Work, WBEN
To be announced, WGR
Tower Clock Program, WHAM

10.00 A.M.

Pretty Kitty Kelly (CBS) WGR
Mrs. Wiggs (NBC) CRCT
Snappy Rhythms, CKCL
Story of Mary Marlin, WHAM

10.15 A.M.

Myrt and Marge (CBS) WGR
John's Other Wife (NBC), WBEN, CRCT

10.30 A.M.

Just Plain Bill (NBC) CRCT
To be announced (CBS) WGR
Morning Devotions, CKCL
Louise and the Leds, WGR

10.45 A.M.

To-day's Children (NBC) WBEN
Viennese Ensemble (NBC), CRCT
Roy Fox' Orchestra, CKCL
H. Turner, pianist, WGN

11.00 A.M.

Musicale, CFRB
The O'Neills (NBC) WHAM
David Harum (NBC) WBEN
Blue Hawaii, CKCL
Master Singers, CRCT

11.15 A.M.

Backstage Wife (NBC) WBEN
Road of Life (NBC) WHAM
To be announced, CRCO
Home Bureau, WGR
Betty Willison's Dairy, CRCT

11.30 A.M.

Big Sister (CBS) CFRB
Vic and Sade (NBC) WHAM
How to Be Charming, WBEN
Painted Dreams, WJR
Big Sister, WGR
Martha and Hal, WOR

11.45 A.M.

Musicale (CBS) CFRB
Edward MacHugh (NBC), WHAM
Manhatters, WBEN
Information Bureau, WOR
Real Life Stories (CBC) WGR

(Afternoon DST)

12.00 NOON

Girl Alone (NBC) WBEN
Swinging the Blues (CBS) CFRB
Voice of Experience, WOR
Siesta, CKCL
Terri Franconi, songs, CRCT

12.15 P.M.

The Goldbergs (NBC) WBEN
News Parade, WGR
Grace and Scotty, CRCT
Modern Melodies, CKCL

12.30 P.M.

Three Marshalls, CRCT
Variety Program, CFRB.
Musical Program, WBEN
Quin Ryan, news, WJR
La Rosa Program, WGR

12.45 P.M.

Song Program, CRCT
We Are Four (MBS) WOR
Luncheon Music, CFRB
Bits from Hits, CKCL
Fashion Flashes, WOR
Our Gal, Sunday (CBS) WJR

1.00 P.M.

Betty and Bob (CBS) WJR
Musical Program, CRCT
Dance Orch., WOR.
What's New? CKCL

1.15 P.M.

Hymns of All Churches, WGR
Health Talk, WOR
Farm Broadcast, CFRB.
Song Stylists, CKCL

1.30 P.M.

Words and Music (NBC), WBEN
Rex Battle's Orch., CRCT
Battle's Ensemble (CBC) CKCL
Farm Hour, WHAM.

1.45 P.M.

Hollywood in Person, WJR
Hon. Duncan Marshall, CFRB
Judy and Jane, WOR

2.00 P.M.

Symphonic Hour (NBC) CRCT
Musical, CFRB
Shut-in Party, CKCL
To be announced, WGN

2.15 P.M.

Musicale, CFRB
Wife vs. Secretary, WGN

2.30 P.M.

Coastguard Academy, WHAM
Montana Slim, CFRB
Instrumentalists, WBEN

2.45 P.M.

Ted Malone (CBS) WGR
Houseboat Hannah, CFRB
Dollars and Sense, WBEN

3.00 P.M.

Pepper Young (NBC) WBEN
Variety Show, WGR
Judy and Jane, CFRB
Concert Cameos, CKCL

3.15 P.M.

Melody Melody, CFRB
Home Management, WGN
Rhythm, WOR

3.30 P.M.

Vic and Sade (NBC) WBEN
Pop Concert, CFRB
Let's Talk It Over, CRCT

3.45 P.M.

The O'Neills (NBC) WBEN
Melody Lane, CFRB

4.00 P.M.

Club Matinee, CRCT
Backstage Wife, CFRB
Lorenzo Jones, WBEN

4.15 P.M.

Doc Sunshine, CFRB
The Guiding Light, WBEN
News, WOR.

4.30 P.M.

Story of Mary Marlin (NBC), WBEN
To be announced, CRCT
Opportunity Lane, CFRB

Radio Log

CANADIAN CORPORATION

	M.	Kc
CRCT	351	840
CKCL	317	580
CRCM		910
CRCO		880

COLUMBIA SYSTEM

WABC	349	860
CFRB	435	690
WJR	499	750
WGR	545	550

MUTUAL SYSTEM

WOR	422	710
WLW	428	700
WGN	416	720

NATIONAL (Blue Network)

WJZ	395	760
WHAM	361	1150

NATIONAL (Red Network)

WEAF	454	660
CRCT	357	840
WBEN	333	900

Orillia Terriers Club Retain Ontario Senior Lacrosse Title

Remember When—

(By the Canadian Press).

Sandy Somerville of London, Ont., broke a 21-year United States hold on the U.S. amateur golf championship when he defeated Johnny Goodman 2 and 1 at Baltimore five years ago today. George Dunlap, Jr., regained the title for the republic in 1933 and it has remained there since with Johnny Goodman of Omaha winning this year.

Mimico Mountaineers Fall After Gruelling Final Battle 19-16

ORILLIA, Sept. 18.—Orillia Terriers are in again. The three time Mann Cup champions won Ontario's "World Series" lacrosse honors last night from Mimico Mountaineers with a 19-16 victory after a hard, gruelling game.

The Northerners, for the fourth year in a row, will now square off with Cornwall district champions for the All-Ontario title with the first game of the series here some time next week. The new 1937 O.A.L.A. senior champions are heavy favorites to take that heat in straight games and board the train for Vancouver early next month for the Canadian championship series with the Western winners.

Hugh Kelly and Vern Steggall, with five goals apiece, were the main cogs in a brilliant Orillia machine that refused to admit defeat. Mimico were great in defeat, giving everything they had but the everything wasn't just enough.

Secretary Gene Dopp of the O.A.L.A. announced last night that the Terriers will meet Cornwall in the first game at Orillia next Tuesday night. The second game will be played in Cornwall on Thursday, September 23, while a third game, if necessary, will take place at Maple Leaf Gardens in Toronto.

Wrestling Last Night

(By The Associated Press)

NORTH BERGEN, N.J. — Jack Kennedy, 217, Iowa, pinned Rudy Dusek, 218, Omaha, Neb., 29:39.

NEWARK, N.J.—Yvon Robert, 220, Montreal, threw Henry Kulkowich, 198, Poland, 16:15.

Britain is entertaining a record number of foreign visitors this year.

Five million visited the Paris Exposition in the first two months.

Armail rates between Argentina and Europe are being increased.

Last Dance Of the Year
TO-NIGHT
SEPT. 18
VIAMEDE PAVILION
REX WILSON'S BAND

MELODY INN
LAKEFIELD
DANCING
Wed., Thurs., Fri. & Sat. Only
MOSE YOKOM AND HIS MUSIC
Admission Free.

DANCE TONIGHT
To the Smooth Rhythm of
PETE MALLOY
AND HIS SWING BAND
At RYE'S PAVILION
If you don't like good times Don't come to Rye's
ADMISSION FREE
Dancing Starts at 9.00 p.m.
TICKETS 5 FOR 25c
HERB PAYNE, Mgr.
NEXT WEDNESDAY, SEPT. 22
EDDIE STROUD
AND HIS ORCHESTRA

Howdy Brown
SWING AND MORE SWING
Direct From a Most Successful Season at Wasaga Beach
To-nite Is Your Last Chance to Hear
Ozzie Williams
AND HIS SOPHISTICATED RHYTHMS
Summer Gardens
ANDY RUTTER, Mgr.

PROVINCE-WIDE BROADCAST

HON. MITCHELL F.
HEPBURN
speaking from
COBOURG
MON. SEPT. 20TH
9 to 10 P.M.
(STANDARD TIME)
10 to 11 P.M.
(DAYLIGHT SAVING TIME)
CFRB and PROVINCIAL NETWORK

BASEBALL RECORD

Results — Standings — Games.

Governors' Cup Playoffs.

Series A.

Newark ..... 3 Syracuse 1

Newark wins round in four straight games.

Series B.

Baltimore ..... 9 Montreal 6

Series tied—one game each.

NATIONAL LEAGUE.

	Won	Lost	P.C.
New York	83	52	.615
Chicago	81	57	.587
St. Louis	75	63	.543
Pittsburg	73	65	.529
Boston	69	69	.500
Brooklyn	61	77	.442
Philadelphia	54	83	.394
Cincinnati	53	83	.390

Yesterday's Results.

Pittsburg.....10 Brooklyn 4
New York ..... 6 Cincinnati 3
Chicago.....10 Philadelphia . 2
St. Louis..... 2 Boston 0

Games today—New York at Cincinnati; Philadelphia at Chicago; Boston at St. Louis; Brooklyn at Pittsburg.

Games tomorrow—New York at St. Louis; Brooklyn at Chicago; Philadelphia at Pittsburg; Boston at Cincinnati.

AMERICAN LEAGUE.

	Won	Lost	P.C.
New York	91	44	.674
Detroit	81	55	.596
Chicago	77	59	.565
Boston	71	62	.534
Cleveland	73	64	.533
Washington	64	72	.471
Philadelphia	44	90	.328
St. Louis	41	96	.299

Yesterday's Results.

Cleveland..... 4 Boston 1
Chicago at New York—Rain.
Detroit at Philadelphia—Rain.
St. Louis at Washington—Rain.

Games today—Chicago at New York (2); Detroit at Philadelphia (2); St. Louis at Washington (2); Cleveland at Boston.

Games tomorrow—Detroit at New York; Chicago at Washington; Cleveland at Philadelphia; St. Louis at Boston.

AMERICAN ASSOCIATION

Playoffs (Sept. 17)

Columbus	4	11	1
Minneapolis	1	5	1

(Series tied, two games each.)

Toledo	6	6	3
Milwaukee	15	15	1

(Milwaukee takes two-game lead.)

Regina Roughriders After Calgary Win

CALGARY, Sept. 18 (CP)—Regina Roughriders, beaten at home 4-1 in their first game of the year against Calgary Bronks, will play Bronks here today and will attempt to maintain the record of visiting teams in the Western Canada Interprovincial Rugby Union. In three conference games this fall not a single home team has been victorious.

Roughriders take the field here without their star plunger, Fred Ray, out with a pre-season groin injury. Bronks, who lost an 11-1 decision to Winnipegs here a week ago with a badly-crippled outfit, will be at full strength except for Larry Haynes, regular left end.

$1.00 RADIO TUNE UP
Repairs Guaranteed 3 months
Johnston's
Open Evenings. Tel. 2122

AMUSEMENTS - THEATRES - DANCING

CAPITOL
LAST TIMES TO-NIGHT
6.45 and 9.15 p.m.
Paul Muni and Luise Rainer
-In- "THE GOOD EARTH"
MONDAY and TUESDAY
Two Smart Features!
Last Complete Show at 8.25 p.m.
A kick like an army mule's! Genuine thrills, real laughs, stirring heart-throbs . . . They were Pals in everything . . . except when it came to Dames. Then it was every man for himself!
you're in the army now
Wallace Ford • John Mills
Anna Lee • Grace Bradley
Frank Cellier
Directed by RAOUL WALSH (who made "The Cockeyed World" and "What Price Glory")

A Walter Wanger Production
(Shown Matinees and 7.00 and 10.05 Evenings)
—ADDED FEATURE—
All Aboard For a Joyous Musical Cruise With
Jack Benny
Radio's No. 1 Comedian
And a Host of Radio Screen Stars
Shown Matinees And at 8.50 Only Evenings

MID-NITE PREVIEW
SUNDAY NITE, 12.05
REGULAR PRICES
The Road Back Will Also Be Shown
Monday - Tuesday - Wednesday
Performance 2.30, 7.00, 9.00
FAREWELL Western Front
HAIL....What?
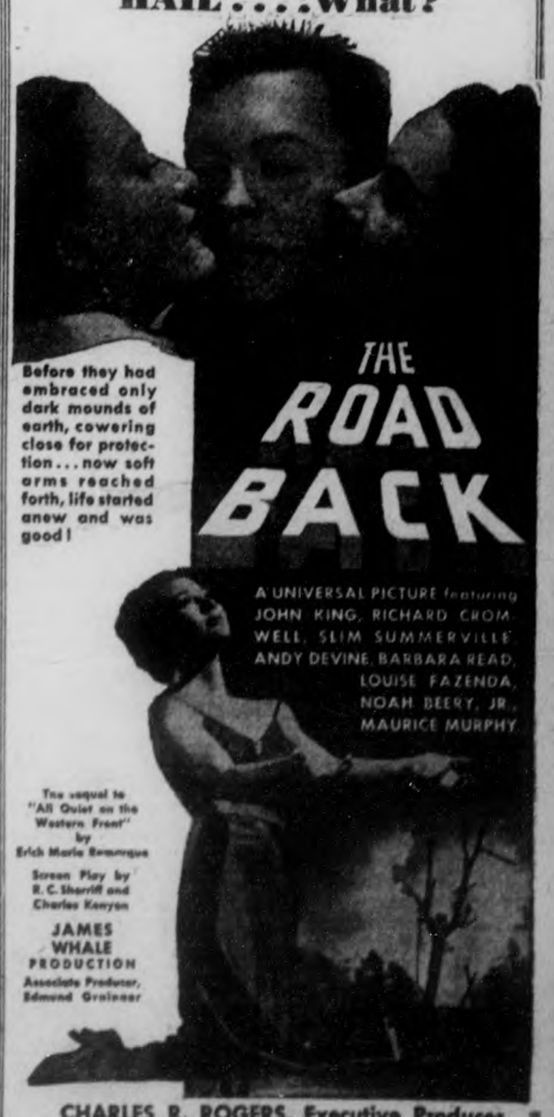
Before they had embraced only dark mounds of earth, cowering close for protection...now soft arms reached forth, life started anew and was good!
THE ROAD BACK
A UNIVERSAL PICTURE featuring JOHN KING, RICHARD CROMWELL, SLIM SUMMERVILLE, ANDY DEVINE, BARBARA READ, LOUISE FAZENDA, NOAH BEERY, JR., MAURICE MURPHY
The sequel to "All Quiet on the Western Front" by Erich Maria Remarque
Screen Play by R. C. Sherriff and Charles Kenyon
JAMES WHALE PRODUCTION
Associate Producer, Edmund Grainger
CHARLES R. ROGERS, Executive Producer
LAST TIMES TO-NITE "ARIZONA MAHONEY"
REGENT THEATRE

WANT ADS. BRING REAL RESULTS AT SMALL COST

Births Marriages Deaths
In Memoriam
Card of Thanks

ENGAGEMENTS

Mr. and Mrs. Richard Heffernan of Asphodel announce the engagement of their daughter, Loretta Aileen, to Stanley Joseph Condon, son of Mrs. Agnes Condon and the late Morris Condon of Douro. The wedding to take place October 5.

Mr. and Mrs. F. M. Staples, Cavan, announce the engagement of their eldest daughter, Norma Lorraine, to Mr. Donald Alexander McPherson, Toronto, son of Mr. T. J. McPherson and the late Mrs. McPherson; the marriage to take place quietly in October.

DIED

DOLAN, Robert E.—In New York City, Friday, September 17, 1936, Robert E. Dolan, son of the late Thomas Dolan and Marie Lemay formerly of Peterborough. Remains will arrive in Peterborough on Sunday noon, and the funeral will take place from Duffus Funeral Parlors on Monday morning, at 8.45 a.m. to St. Peter's Cathedral for Requiem Mass at 9 a.m. Interment in St. Peter's Cemetery.

IN MEMORIAM

GANDY.—In loving memory of my dear Grandson, Freddie Gandy, who was killed September 19, 1936.

We little thought when leaving home
He would no more return;
That he in Death so soon would sleep
And leave us here to mourn.
We do not know the pain he bore,
We did not see him die;
We only know he passed away
And never said "Good-bye."

—Ever remembered by his sorrowing Grandmother, Mrs. Shearing.

GANDY.—In loving memory of Freddie Gandy, who passed away, September 19.

In our hearts your memory lingers
Sweet and tender, fond and true.
There is not a day, dear Freddie,
That we do not think of you.
Just a thought of sweet remembrance,
Just a memory sweet and true.
Just the love and sweet devotion
Of one who thinks of you.

—Ever remembered by Aunt and Uncle, Mr. and Mrs. E. Bedding and Family.

GANDY.—In loving memory of Fred J. Gandy, accidentally killed September 19, 1936.

His last faint wish we should liked to have heard,
And breathed in his ear one last parting word.
Only those who have lost are able to tell
The pain of the heart in not saying farewell.

—Sadly missed by Mother, Dad, Sister and Brothers.

CARD OF THANKS

The family of the late Mrs. Annie Kidd wishes to express their most sincere thanks to neighbors and friends for kind expressions of sympathy during their recent sad bereavement.

Miss Clemena Long sincerely thanks all those who in any way assisted her in winning second place in the Kiwanis Popularity Contest.

Miss Irene Hollingsworth wishes to thank her many friends and acquaintances and those who helped in so many ways to make her winning of the Popularity Contest of the Kiwanis Carnival possible.

MONUMENTS

J. PIRIE
Monuments
Markers — Inscriptions
Superior Workmanship Lower Prices
71 Crescent Street. Tel. 4892

1 FLORISTS 1

THE PETERBOROUGH FLORAL CO. Flowers Delicately Arranged For All Occasions.
436 Water Phone 1395 Nights 1985

TURNBULL'S FLOWER SHOP
WEDDING BOUQUETS
FLORAL DESIGNS WREATHS
PHONE 206 441½ GEORGE St.

FUNERAL DIRECTORS

FUNERAL SERVICE
Phones 1760—1173
Day and Night
DUFFUS

COMING EVENTS

First insertion, 20 words or less minimum charge 50c. Subsequent consecutive insertions 40c per insertion. All over 20 words, 2c per extra word per insertion.

RUMMAGE SALE.—St. Luke's Woman's Guild, in the Parish Hall, Wednesday, September 22. Doors open at 1.30. Telephone 2704 and parcels will be called for.

SONS OF ENGLAND.—Members of Lansdowne Lodge are requested to meet to-night at the Club Rooms, at 8 p.m., to make arrangements for the funeral of the late wife of our Brother, Alfred Cummings.—B. J. Lemmon, President.

THE CANADIAN GIRL GUIDES' Association is holding a Bridge in the Knights of Columbus Rooms, on Thursday, Sept. 30, at 8 o'clock.

CORONATION PICTURES by Mr. Fred Roy will be shown in Murray Street Church, Friday, October 29, Mary Nicholls Mission Circle.

FOR SALE

4 Miscellaneous 4

CRESS CORN SALVE—35c All Druggists.

QUANTITY OF LUMBER. APPLY 560 Gilchrist.

UPRIGHT WALNUT PIANO, WITH Bench, good condition; also Roll-top Walnut Desk, cheap for cash. 'Phone 3384.

RECONDITIONED SEWING MACHINES Guaranteed from $5.00 Up. We Repair All Makes of Machines. SINGER SEWING MACHINE CO. 'Phone 2655, 134 Hunter Street.

FOR SALE

4 Miscellaneous 4

PORTABLE SAWMILL, WITH DOUBLE Edge. Apply Fred Sidey, Bewdley.

WINTER OVERCOAT, FIT BOY 15-16. 'Phone 2033W.

SEVEN-TUBE ELECTRIC RADIO, $12.50. Guaranteed. Johnston's. Open Evenings. Telephone 2123.

UNDERWOOD TYPEWRITER. 139 Lansdowne Street. 2439J.

GILSON WASHERS, $69.50 UP. TERMS. $5.00 Buys Hand Washer and Wringer. Walter Ernest, 464 George.

SHOE REPAIRNG MACHINERY. BARgain for quick Sale. Apply 655 George Street.

DECOY DUCKS FOR SALE. PHONE 654.

LARGE-SIZED HEATER. LIKE NEW, $12.00 cash. 'Phone 1260J.

QUANTITY OF HOUSEHOLD FURNIture. Apply 201 Stewart Street, or 'Phone 3193W.

GURNEY ANNEX HEATER, WATER Front. 'Phone 1750J.

QUEBEC HEATER, LARGE SIZE, PERfect condition; Stove Pipes. 'Phone 3446J.

GO-CARTS, PRAMS, CARRIAGES, AND Doll Carriages, Reconditioned. 138 Park. 'Phone 1714.

PIANO, GERHARD HEINTZMAN, small size, almost new. Cost $600.00 five years ago. Bargain. 'Phone 3475W.

FURNITURE, HEATER, SEALERS, Floor Coverings, Chairs. 93 Rubidge.

BICYCLE, GOOD RUNNING CONDItion, cheap. 'Phone 878.

WAGNER PIANO AND BENCH, IN good condition. 549 Romaine.

ONE MOFFAT COMBINATION RANGE, in excellent condition; Weber Piano good as new. Apply. Evenings after Seven, 545 Homewood.

FERTILIZER FOR WHEAT — DON'T Worry. We have stock of Proven, Cured C.I.L. Fertilizer on hand. Ton Lots delivered, or $1.00 per Ton Less at Warehouse. Hall & Andrew, 'Phone 554.

WRECKING HOUSE, 132 HUNTER Street East—Sheeting, Doors, Flooring, Scantling, Timber, etc. William Fair 'Phone 3471.

LLOYD STROLLER, IN A1 CONDITION Apply 122 Maude.

GENT.'S BICYCLE, GOOD CONDITION. Apply 616 Rogers.

CHOICE BUILDING LOT; WORK DONE in Part Payment. Write Box 178, Examiner.

DINING-ROOM CHAIRS AND TABLE, in good condition. Apply 409 Wolfe.

FIRECO SEMI- CIRCULATING HEATER $6. 4 Brown Street.

MAN'S BICYCLE, NEARLY NEW. 'Phone 3257.

DROP BACK STYLE COUCH
with arms, back and Two Cushions, $12.95. We have also a Large Assortment of Rugs, in Congoleum, Feltol, Velfelt, and Serrana, in latest patterns.
CHERNEY FURNITURE TRADE-IN
213 CHARLOTTE - 'PHONE 226

LADY'S BEIGE AND BROWN FALL Coat, Raccoon collar, size 17. 'Phone 936F.

SIX HORSE-POWER CIRCULAR SAW, mounted on Steel Truck, cheap. Apply 34 New Romaine.

OIL BURNER FOR KITCHEN RANGE; used one winter. Apply 124 Maude Street.

RYE. J. COMSTOCK, NORWOOD. 'Phone 3102.

CIRCULATOR HEATER; USED 5 months, cheap. 292 Park.

6 Fuel 6

For 3-Cord Truck Delivery
NO 1 HARD $7.00 PER CORD (4-FT.)
NO 2 HARD $6.00 PER CORD (4-FT.)
J. E. A. FITZGERALD
253 HUNTER STREET
Telephone 111.

ANTHRACITE COAL
SEPTEMBER PRICES NOW IN EFFECT
NUT—STOVE—EGG
$14.50 PER TON (Less 50c Discount for Cash on Delivery)
McCARTHY & JOHNSTON
PHONE 96

DRY SLABWOOD AND EDGINGS
Excellent fuel for immediate use, cut 12" long, $2.50 per half cord—delivered.
The Peterborough Lumber Co., Ltd.
163 Hunter St. W. - Phone 3160

DRY MIXED WOOD, $2.50 HALF-CORD. 'Phone 978.

FOR SALE

6 Fuel 6

NOTICE — BEST MIXED WOOD IN Town at the Price—$3.00 Half-Cord. Albion. 'Phone 58.

DRY SLABS $2.50 HALF-CORD Dinsdale's. 'Phone 153.

7 Live Stock and Poultry 7

JERSEYS — REGISTERED, FULLY accredited and blood tested. Overcrowded and must reduce size of herd at once. Several Good Cows, due to freshen. Also Heifers and Heifer Calves. Reasonably priced. Grand opportunity to obtain a good, quiet, family Cow or foundation stock. W. E. Pakenham, Norwood, Ont.

FOR SALE OR EXCHANGE — ONE Pure-bred Oxford Ram. 658 ring 4

10 PIGS, 100 LBS. JOSEPH LEAHY, 9 ring 21, Douro.

10 PIGS, SIX WEEKS OLD. APPLY TO Carroll Cooper. 'Phone 2 ring 4, Warsaw, R.R. No. 2.

WHITE LEGHORN PULLETS, LAYING. 'Phone 3316W.

8 Real Estate 8

BUNGALOW, 6 ROOMS,
Lights and Gas — $1,700.
M. STOREY. 'Phone 939
374 George (opp. Woolworth's) Upstairs.

MODERN RED BRICK HOUSE. ALL improvements, in A1 condition; good locality, corner Water and Dublin Streets. Cheap for cash, or terms may be arranged. Write Box 134, Examiner.

FOR SALE — NEW MODERN BUNGAlow. 'Phone 1232J.

THREE 6-ROOMED BRICK HOUSES, full plumbing, hardwood floors, furnace. One 6-Roomed Frame House One 6-Roomed Bungalow; all conveniences. Apply 213 Prince Street.

10 ACRES, GOOD BUILDINGS,
South-end, for Sale or Exchange.
A. E. THOMPSON
Kresge Building. 'Phone 536.

FOR SALE OR RENT, SACRIFICE — Red Brick House, hardwood floors, modern; conveniences. Write Box 92, Millbrook.

10 Used Cars 10

$110 CASH — WILLYS-KNIGHT SEDAN '28, splendid motor, excellent condition. 7 to 9 p.m.—264 Hunter, Apartment 6.

TO RENT

11 Miscellaneous 11

FARM, IN THE SECOND CONCESSION of Township of Asphodel; about 100 Acres tillable; Frame House and Barn, 1 mile from Birdsall Station, 1 mile from School. R. E. Birdsall, Birdsall P.O.

11X Apartments for Rent 11X

STEAM HEATED APARTMENTS, THREE Rooms, Kitchenette, Sunroom, Garage; Couples. 709 Water.

BRIGHT UPPER DUPLEX, CONVENIences; garage. Apply 183 Antrim.

NEWLY FINISHED UPPER AND LOWER Duplex, West-end, central. 'Phone 2214J.

MODERN HEATED APARTMENT, central, $35.00 per month.
Lower Duplex, New, $30 per month.
Corner Store, $40 month.
NUGENT & PAYNE
187 Charlotte.

TWO-ROOM FURNISHED FLAT, HEATed; very central; adults. 'Phone 1737F.

FURNISHED OR UNFURNISHED Flat or Rooms. Apply 689 Water Street.

11XX Houses to Rent 11XX

LONDON STREET, OCTOBER 1ST, adults, $16.50. 'Phone 1265M.

SIX-ROOM BUNGALOW. VACANT October 1st; newly decorated. 'Phone 3244M, from 5 to 8 p.m.

GOOD COMFORTABLE 6-ROOMED House, hardwood floors, furnace, plumbing, 3 Blocks North C.G.E. Apply 293 Dalhousie. 'Phone 273.

SEVEN-ROOMED HOUSE. 'PHONE 3249W.

HOUSE, OAK FLOORS THROUGHOUT. Apply 747 Aylmer.

FURNISHED OR UNFURNISHED 6-Roomed House, residential district. Apply 516 Homewood Avenue. 'Phone 3503J.

The First
Shopping Place
In This District
Is This Page

TOO LATE TO CLASSIFY by Baer

"If you only come here to practice, you had better rent one of those rooms listed in The Examiner Classified ads."

TO RENT

12 Rooms 12

FOUR-ROOM HEATED APARTMENT Apply 362 Burnham Street.

TWO LARGE FRONT ROOMS, UNFURnished; gas, bath; Board optional; Gentleman preferred. 376½ Water.

TWO LARGE UNFURNISHED ROOMS, adults. 264 Rubidge Street.

LIGHT HOUSEKEEPING, 2, 3, HEATED, Furnished, Unfurnished. 516 Aylmer.

BED-SITTING-ROOM (FRONT) FOR Business Girl or Teacher preferred, Reid Street; good locality. 'Phone 171.

FRONT HEATED FURNISHED ROOM; also Large Newly Decorated Room. 64 Hunter Street West.

TWO UNFURNISHED ROOMS, GROUND Floor. 617 George.

FURNISHED ROOMS, CENTRAL. 488 Aylmer Street.

TWO ROOMS AND KITCHENETTE, Downstairs; 2 Bedrooms and Bath. Rent reasonable. Apply 443 Mark.

NICE LARGE ROOM, PARTLY FURnished, central, without heat, $8.00, heated $10.00. 158 Charlotte.

FRONT BEDROOM, SUITABLE FOR Two Gentlemen; Board optional. 526 Water Street.

THREE ROOMS, GROUND FLOOR; private entrance; sink. 'Phone 1928J.

WANTED

15 Miscellaneous 15

WANTED — LIVE POULTRY AND Feathers; highest price paid. Telephone 3475W.

Scrap Paper, Iron, and Belting.
PETERBOROUGH
METAL AND WASTE.
Telephone 697.

LIVE POULTRY — HIGHEST PRICES. Telephone 1728J. Florence.

WANTED — GOOD COOK STOVES, Heaters and Furniture. 'Phone 3475W

SMALL UNFURNISHED APARTMENT. 539 Park.

WANTED — 50 TO 100 COMMON Chairs for Hall. Price must be right. Write Box 179, Examiner.

LIVE FOWL WANTED. 'PHONE 694W. M. Katz.

WANTED — TEAM OF HORSES FOR 4 or 5 weeks. Would keep till April 1st for their use. Write Box 164, Examiner.

UNFURNISHED APARTMENT OR FLAT (Heated); central; adults. Write Box 177, Examiner.

COUPLE, WITHOUT CHILDREN, WANT to Board Baby Girl, 1-3 years old, good home. Write Box 176, Examiner.

WANTED — BY COUPLE, THREE-Roomed Apartment, with bath, heated; central; reasonable. Write Box 175, Examiner.

UNFURNISHED ROOM, PREFERABLY open fireplace, Kitchenette, Heated; Business Girl. 'Phone 2639J.

WANTED

15 Miscellaneous 15

BED-SITTING-ROOM AND KITCHENette, Partly Furnished, heated, and use of 'phone, Two Adults; must be reasonable, and in private home. Write Box 185, Examiner.

17-Help Wanted, Male or Female-17

EXPERIENCED FUR FINISHER. NO Apprentice need apply. Wm. Lech & Sons, Limited, 413 George Street.

18 Help Wanted, Female 18

EXPERIENCED COOK AND GENERAL. 'Phone 3597W. 544 Stewart.

EXPERIENCED MAID WANTED. APPLY 813 Water Street.

CAPABLE GIRL FOR GENERAL Housework; sleep out. 491 Homewood.

19 Help Wanted Male 19

WE HAVE HELPED HUNDREDS TO obtain positions as Letter Carriers, Postal Clerks, Customs Examiners, Clerks, and Stenographers, etc., and can help you. Write us for proof and free information. M. C. C. Schools, Ltd., Toronto 10. Oldest in Canada.

GENERAL MACHINIST, TO BE EXperienced at Lathe and Planer Work. Also Engineer, with Third-class papers. Apply 7 to 9 p.m., Wednesday, Mr. Manson, Hotel Empress, Bowmanville.

EXPERIENCED CHEESEMAKER, WITH some Capital; Free House and Factory Building supplied. Write Box 186, Examiner.

19X Agents Wanted 19X

WEEKLY INCOME — SELL PROVEN Red Tag Nursery Stock, full or part time. Thirteen hundred varieties. Big demand to replace trees and plants killed since 1934. Excellent samples. Splendid sales help. Dominion Nurseries, Montreal.

20 Employment Wanted 20

CANADIAN LEGION HAVE LISTS OF Competent Returned Men to Fill Temporary or Permanent Positions. Give the ex-Soldier a chance to work for you. 'Phone 141.

YOUNG MAN (STUDENT) WISHES Part Time Employment as Chauffeur-Houseman, in return for Board. Write Box 174, Examiner.

YOUNG MAN (21), EXPERIENCED Truck and Car Driver. Write Box 173, Examiner.

NEED MONEY?

Sell something you have that you don't want. It's easy to do if you use an Examiner Classified Ad. Just Phone 1600.

WANTED

21 Boarders Wanted 21

SINGLE ROOM, WITH BOARD. 356 Stewart Street.

BOARDERS, NEAR C.G.E. 503 SHERbrooke.

BOARDERS, CONVENIENT TO C.G.E. and Up Town. 478 Sherbrooke Street.

STUDENT OR GENTLEMAN BOARDER or Roomer. 635 Water Street.

MEN BOARDERS. 'PHONE 1666.

BOARDERS WANTED. CONVENIENT to Westclox. 147 Hunter Street E.

GENTLEMEN BOARDERS. ALL CONveniences; reasonable rates. 'Phone 1679J.

ATTRACTIVE ROOMS AND BOARD. 422 Rubidge Street. Telephone 7022.

WARM FURNISHED ROOM, ALL CONveniences, in private family, for Business Girl or Young Married Couple; central. 'Phone 1485.

WHO CAN DO IT

22F Miscellaneous 22F

GILSON SALES AND SERVICE — Washers Repaired, Pipes and Parts. Also New Furnaces at Special Prices. 'Phone 3071.

EXPERT FLOOR POLISHING. 'PHONE 1714.

DRUMMOND TAXI
'PHONE 2350.

ELECTRIC REPAIR SERVICE
To Refrigerators, Washers, Ranges, &c
15 Years Experience
ROBERT G. BROOK
Phone 1317J 485 Aylmer Street

To Make Your Vacation Merrier
TENTS, AWNINGS, TARPAULINS
D. HARDIE
499 Patterson Street.

TONY PEPE
Ladies and Gentlemen
WE REMODEL
IN THE LATEST STYLES.
CUSTOM TAILOR
179 Charlotte Street. Tel. 753

23 Auto Repairs and Accessories 23

COAL OIL, 15c. DISTILLATE, 12c Vulcanizing, Car Repairs. Guaranteed Service. Dawson's Service Station. 'Phone 1523.

Job Printing

THE WALLWORK PRESS
404 George - - - Phone 1288

28 Moving and Storage 28

M. RAWLINSON, Limited
Established 51 Years.
Long Distance Moving and First-Class Warehouses for Storing Household Effects.
610 YONGE STREET, Toronto
Telephone Kingsdale 5125.

25X Dressmaking 25X

FRENCH STYLE, DRESS, MANTLE Making, Alterations. 'Phone 899W.

34 Radio Service 34

AUTO RADIO SALES
AND SERVICE
BROWN'S RADIO SERVICE
AND SUPPLIES
547 George Street. 'Phone 524.

34 Radio Service 34

RADIO SERVICE
HAVE YOUR RADIO REPAIRED EXPERTLY AND PROMPTLY.
McCANNAN
RADIO ELECTRICAL SUPPLY STORE
140 Simcoe Street. Tel 46

37 LOST 37

LADY'S GREEN SHEAFFER PEN, North of Murray Street. Finder please call 3647F. Reward.

BLACK SPANIEL PUP (FEMALE), 8 months old, red harness. 'Phone 970.

ON THURSDAY, BROWN PURSE, CONtaining Sum of Money, on McDonnel or George Streets. Finder please leave at Examiner. Reward. 516 Aylmer.

If the proverbial needle in a haystack is ever found it will be through a Classified Ad in The Examiner.

39 PERSONALS 39

PROF. LOADSTONE, THE WORLD'S Greatest Adviser — Monday, Tuesday 248 Charlotte. 'Phone 2324J.

KNOW YOURSELF — LEARN YOUR possibilities. Send birthdate, postage for free reading. Prof. Raphael, Box 94, Grand Central Station, New York.

WOMEN WANTED TO START PRIVATE Kindergarten Schools in their own homes this coming Fall. Free booklet on request. Canadian Kindergarten Institute, Toronto 10. Established 1927.

PROFESSIONAL

Musical Instruction

MARTIN B. CHENHALL, A.B.C.O. — Music Studio: 607 Water Street 'Phone 3181.

LAURA McFARLANE
Teacher of Piano and Theory.
Studio: 543 Water. 'Phone 549J.

ALMA DUFFY, A.T.C.M.
Teacher of Piano and Theory
Studio: 296 Wolfe St. 'Phone 1471J

MARGUERITE ROME
Teacher of Piano and Theory.
Studios: 475 Sherbrooke Street. Orpheus Music Store, Hunter St. 'Phone 1983M.

41 Accountant 41

EDWARD HUMPAGE — Chartered Accountant, Auditor. 344 Water Street

44 Lawyers 44

HON. G. N. GORDON, K.C. W. B. Gordon — Law Offices. 395-397 George Street. Appointment by Telephone 3300 and 3301.

ALEXANDER L. ELLIOTT — Barrister Solicitor, Notary Money to Loan Kresge Building, 355 George Street Peterborough. Telephone: Office 3 Residence 31

W. R. PHILP — Barrister Solicitor Notary Public. 387A George Street 'Phone 602.

JACOB LOW — Barrister, Solicitor Notary Public. Money to Loan on First Mortgages 219 Hunter Street West, Peterborough, Ont. Phone 2244. Nights and Holidays 1027

EMMETT F. SHEEHY—Bonded Attorney Loans 397 George Street

PECK, KERR & McELDERRY — Barristers and Solicitors, 415 Water Street Peterborough. Telephone 1950. E. A. Peck, K.C., F. D. Kerr, K.C., V. J. McElderry, K.C.

MONEY TO LOAN

WHEN YOU NEED MONEY

REMEMBER you can get it quickly from us and still drive your car. Not limited to salaried people. Only car owner need sign. You will find unexpected friendly help from our experienced staff — the largest of its kind. For 8 years we have been the low-cost leader for

AUTO LOANS
AND
REFINANCING
DIXON & HURLEY
Peterborough, Ontario
391 Water Street Tel. 498J
Representing
Campbell Auto Finance Co., Ltd.
ACCOUNTS ANYWHERE IN ONTARIO.

MORTGAGE LOANS, 5½%. APPLY TO G. N. Gordon, K.C., and W. B. Gordon

MORTGAGE LOANS ARRANGED
$10.00 A MONTH PER $1,000 LOAN.
Monthly Payments Are Made at the Rate of $10.00 per $1,000 of Loan. These Payments cover not only the Interest, but each contains an amount to Reduce the Principal. At the end of 11 years and 2 months the Mortgage would be completely paid by this plan.
RATE OF INTEREST IS 5½ % PER YEAR, Adjustment Monthly.
Also DOMINION HOUSING LOANS arranged at 5%.
NUGENT & PAYNE
187 CHARLOTTE STREET
'PHONE 3040.

LOANS
$50 to $500.
No Endorsers. No Embarrassment. No Waiting.
CENTRAL FINANCE Corporation
355 George St. 13 Kresge Building
Phone - 1703

MORTGAGE LOANS AT 5% AND 5½%. See Nugent & Payne, 187 Charlotte Street.

HASTINGS WINS JUNIOR BATTLE NORWOOD RINK

(Examiner Correspondence.)

NORWOOD, Sept. 18.—Hastings junior lacrosse team were the victors in a double-header benefit show, staged in the Norwood Arena on Friday night, for the purpose of raising funds to help out an unfortunate young Norwood athlete, Don Clarke, who received severe injuries to his hand recently.

A fair crowd were in attendance to offer support to their respective teams. Alex. Kempt estimated the gate receipts at $25, the total amount being given to Don Clarke, as no expenses were charged.

Havelock and Hastings Juniors met in the first game in a close checking fray. Harnden of Havelock was given a penalty for boarding shortly after the game started. McKee of Hastings scored the first goal of the evening after ten minutes of play. McCutcheon of Havelock missed the open goal a moment later, as did Roy Richardson of Hastings later in the period. After 14½ minutes of play Faux scored Hastings' second counter, and the period ended 2 to 0 for Hastings.

Richardson of Hastings opened up the scoring in the second period after 20 seconds of play. Aboud of Havelock was given a penalty for upsetting Richardson. While he was in the penalty box, Richardson scored again after 5 minutes of play. Moore of Havelock was given a penalty for upsetting Richardson, and Richardson scored again at the 7-minute mark when they were one man short. Faux scored for Hastings at 9 minutes on a rebound. Havelock sunk their first counter of the evening when McGlaughlin scored at 12 minutes, and Radford of Hastings completed the scoring of the period with a Hastings goal at 13½ minutes. The period ended with Hastings leading 7 to 1.

After wide open lacrosse in the third period, Faux scored his third goal of the game on a perfect pass from McKee. Radford put Hastings 9 up one minute later when he took Faux's pass. Richardson, with his fourth goal, completed the scoring for the game as it ended in a 10 to 1 victory for Hastings.

Gain Second Victory.

The Hastings boys went right back after a hard game with Havelock to knock Norwood off by a 12 to 5 count in two twenty-minute periods. Phillips sank Hastings' first counter after 2 minutes, but Baker came back with 2 for Norwood 5 minutes later. Phillips tied it up for Hastings a minute after, and Richardson scored 2 minutes before the period ended to give Hastings the lead, and another 1 minute later to give them a 4 to 2 lead. Baker scored his third goal of the game after 1 minute of play in the second and last period. "Casey" Radford then sank 2 to give Hastings a 6 to 3 lead. Roy Richardson then sank 5 goals in a row to put the game away for Hastings with an 11 to 3 lead. Puffer scored Norwood's fourth with 2 minutes to go. J. Basken made it 5 for Norwood at the 19-minute mark, and Richardson, with his eighth goal of the game, completed the scoring as Hastings finished with a 7-goal lead. Richardson, easily the outstanding player of the evening, along with Faux, Radford, McKee and Montgomery, were the Hastings stars. Norwood's best were Baker, Puffer and McMaster.

Considering that these are the first games Hastings has played in 2 years, much credit must be given to Frank Gilbert, prominent radio announcer, who takes a great interest in Hastings sports.

The teams:

Hastings—Goal, Montgomery; defence, Preston and B. McCarthy; rover, Radford; wings, McKee and J. McCarthy; centre, Phillips; subs: Richardson, Coughlan, Faux, Scriver and Boyle.

Norwood—Goal, Innes; defence, Puffer and T. Basken; rover, Baker; centre, Godin; wings, Lumsden and Webb; subs: Gill, Thompson, J. Basken, McMaster and Bedore.

Havelock—Goal, Innes; defence, Aboud and Seabrooke; rover, McCutcheon; centre, McMullen; wings, Moore and Harnden; subs: Griffin, Pollock, McGlaughlin and Murray.

Referees: R. Innes and C. Puffer, Norwood. Timekeeper: Alf Bongard, Norwood.

DOGS PLAY CRICKET

ALEXANDRIA, New South Wales, Sept. 18 (C.P.). — And now dogs are playing cricket in Australia.

The dogs got into a game when two constables wanted to play, but couldn't round up a full team. They trained 10 Alsatian dogs to play as wicketkeepers and fielders. The dogs catch the ball in their teeth and run back with it to the bowler.

As a concession to the dogs a rubber ball is used.

MONEY TO LOAN

PERSONAL LOANS
$50 TO $400

To responsible persons of sufficient earning ability who are the owners of a Car or Furniture, whether fully paid for or not, we offer this service. Only your signature required. Loans repayable in convenient monthly payments.

TORO FINANCE COMPANY
'Phone 1822 Suite 4, Greene Building
181 CHARLOTTE STREET.

49 NOTICES 49

TRENT CANAL.
NOTICE.
THE LOCKS at Burleigh Falls and Buckhorn WILL BE CLOSED TO ALL TRAFFIC on and after 1st October, 1937.
DEPARTMENT OF TRANSPORT.

50 AUCTION SALES 50

FOR SUCCESSFUL AUCTION SALES— Telephone 1477W J. H. Miles

AUCTION SALE — FARM STOCK AND Implements, on Wednesday, September 22, at 1.30 p.m. (Standard Time), at the Home of John Corkery, North Monaghan, 1 mile west of Crawford's Grove.—Golden Andrews, Auctioneer.

AUCTION SALE OF FARM MACHINERY and Household Furniture, Tuesday, September 21, 2 p.m., at the Home of F. D. Clarke, 565 Armour Road, including Wagon, Harrows, Plow, Mower, Scuffler, Hand Seed Drill, Separator, Piano, Sewing Machine, Kitchen Cabinet, Chairs, Beds, Quantity of Sealers, Lawn Mower, Garden Tools, etc.—J. H. Miles, Auctioneer, 44 George Street N. Tel. 1477.

HENRY —By Carl Anderson

BRINGING UP FATHER —By George McManus

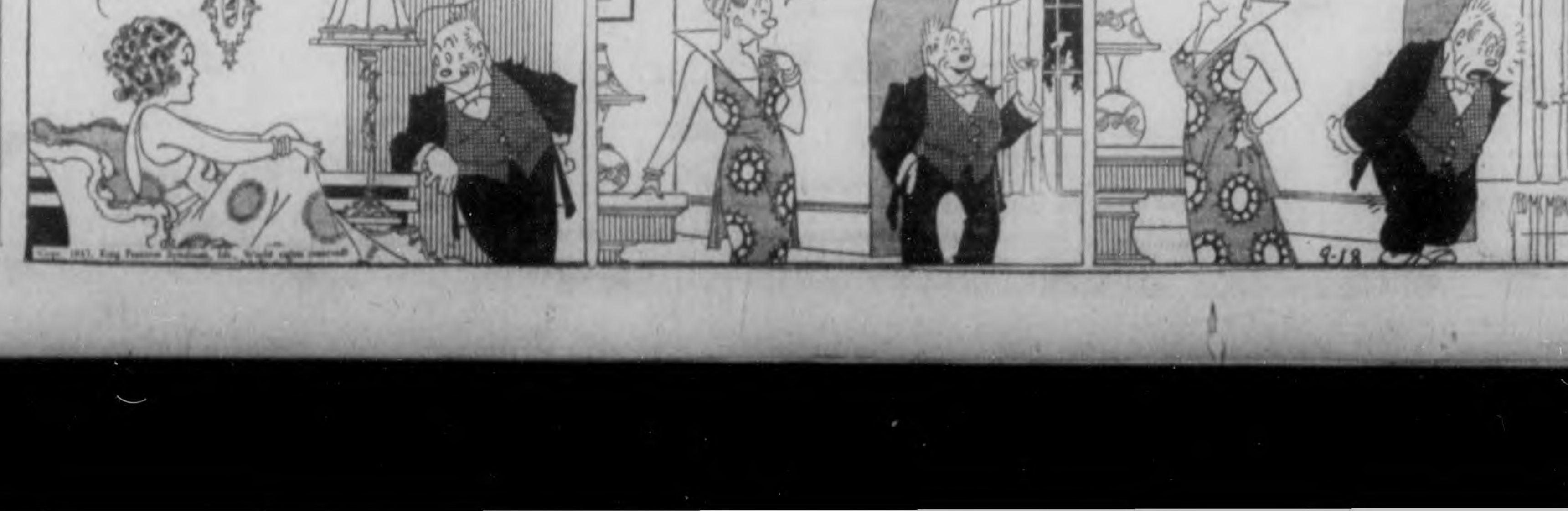

HOME IMPROVEMENT PLAN

You May Borrow Up to $2,000.00

Through the Government's Home Improvement Plan

These Advertisers Will Help You MODERNIZE REPAIR - REMODEL

Decide Now to Have Your Home Improved

This Is All You Have to Do!

First

Check over your home from the viewpoint of a prospective buyer or tenant—What does it need to make it modern and more comfortable?

Second

Consult one of the contractors or supply houses listed in this column for an estimate of the cost. (There is no charge or obligation for this service.)

Third

Take your estimate to your bank for a low cost Modernization Loan repayable over 12 months or up to three years. Loans may be secured up to $2,000.00

HOME IMPROVEMENT

Contractors and Builders.

LET HALLIDAYS ESTIMATE AND look after your roofing troubles. We apply all kinds roofing or sell you materials or by with 50 years' honest trading behind your order. Confidential terms if desired. Call Local Sales Representative, 1086, Wm. J. Bull, 539 Downie.

Free Estimates — No Obligation
CHAS H. HUFFMAN
911 Elias Street — Telephone 826

Electrical.

COMPLETE ELECTRICAL SERVICE
Electrical Fixtures And Wiring Devices.
GRANT & LOUCKS
418 George Street. Tel 708

'PHONE 1403
W. GORDON HALL
First-class Electrical Work Done.
AGENT G. E. HOTPOINT RANGES, ETC.

Painters and Decorators.

Let Us Quote On Your Paint Job With Lowe Bros. Paint
R. J. MacPherson & Son Tel 8869

KELLAR THE DECORATOR
Estimates Given on All Interior and Exterior Decorating in the City or Country. Spray Gun Equipment. Phone 2581

Plumbing and Heating.

FOR EXPERT PLUMBING AND HEATING REPAIRS & CONTRACTS SEE J. L. P. SMITH, 372 WATER ST.

Cement Work.

For Cement Work
Phone H. ROSE 2312J
Ford Avenue. Free Estimates.

M. SICKLER
838 Stewart St. — Tel 2235J
Cement Floors, Foundations, Sidewalks, etc. Free Estimates

Building Supplies.

Lumber, Insulation, Wallboard, Roofing
J. R. McDONALD
Phone 176 — Charlotte Street.

Girl Weds Batavian 8,000 Miles Apart

GRAND RAPIDS, Mich., Sept. 18 —(AP).—Miss Joan Klingma, 24, is to be married Friday, but she won't be present, except by proxy.

The wedding will take place at Batavia, Island of Java, Dutch East Indies, some 8,000 miles from the bride's residence.

The groom-elect, 34-year-old Herman A. Vogel, will escort to the altar Mrs. Martha D. Meyer who, acting for Miss Klingma, will speak the wedding vows. The procedure is legal under Netherlands law.

Miss Klingma will leave here some time after the ceremony and arrive in Batavia late this fall.

The Examiner

Classified Advertising Rates

Cash Rate:
1 Cent per Word or Figure per Insertion. Minimum Charge, 25c

Charge Rate:
2 Cents per Word or Figure per Insertion. Minimum Charge 50c

Box Numbers:
One or more Consecutive Insertions 10c

Coming Events:
Per Word per Insertion 2½c
Minimum Charge 50c

Special Announcements.
Birth Announcements 50c
Engagement Announcements 50c
Marriage Announcements ... 50c
Death Notices 50c
Card of Thanks (up to 1 inch) 50c
In Memoriam (up to 3 inches) 75c
Over 3 inches (per inch extra) 50c

Legal, Municipal, Government, Auction Sales:
First insertion, per agate line 15c
Repeat insertions 8c

Phone 1600:
We will call for your Advertisement and give you the low Cash Rate.

NOW IS THE TIME TO MODERNIZE and REPAIR --- 3 YEARS TO PAY

Our Boarding House - with - Major Hoople

RUSTLE OF SILKS

By MARIE BLIZARD

(Continued From Friday)

CHAPTER 37.

The plums were fat and glossy. Mari considered them carefully and selected one, wondering vaguely what the caloric content was. She'd already eaten half a luscious melon, a large slice of warm, crusty bread, two boiled eggs and had drank a glass of milk. Still the plums—

Letitia said, "There is only an hour until the post goes out, Mr. Holk said that if you are to meet the deadline with the article on...."

Bother the post, Letitia! And bother Mr. Holk. In this enchanted garden, you cannot expect me to concern myself with the wisdom of accenting organdie by stiffening its edges. Now, if you really want to prove worth your weight in gold to me, you'll have a good sane talk with Rosa. Tell her I simply can't have breakfasts like this put before me! Think of my figure!....Is that the car I ordered?....the speck on the hill."

Letitia squinted through her duplex glasses—black ones over her spectacles—and said it was.

"Is there an errand I could do for you, Madame? Then you could finish the article and...."

"Letitia, please don't call me 'madame' while we're here. This is our holiday....No, thank you, there isn't anything you can do for me, I'm going out to snare a guest—if I can find him."

Letitia waited.

Mari felt a little embarrassed. "I thought since there is so much room ....and all this beauty.... well, I thought I'd try to find Mr. Garland. I don't believe he has much money and....well, I think we ought to have a man around, don't you?"

Letitia said she thought Mr. Venable had been hinting for an invitation.

Mari let it pass, picking up her gloves and making much of peering toward the hill.

She felt very young and a little excited, and annoyed with herself that she had to excuse her impulse to herself. It was nothing more than an act of kindness to a fellow American. He was also, in a way, a kindred soul since he was an artist. And it would be more fun to have someone to enjoy things with.

She wouldn't admit that there was something in his shy, admiring glances that had pleased her, made her want to know more of him. Or would she have known that, affected by so much physical beauty about her, it was only natural that she should have felt her loneliness and need for a person of the opposite sex.

And later she would have laughed at the idea that Alec Garland had come into her life—however briefly it was to be—at a psychological moment. She would never have believed that she had paid more attention to the ideal that she built in him than to the man as he was. Alec was to be only a symbol to her. But more of that later.

She sought him out in the large hotels, then in the smaller, and finally found him, sipping coffee at noon, reading the Paris Herald at the table of a sidewalk cafe next to the apothecary shop.

He jumped to his feet when he saw her, his slow, happy smile breaking over his face.

"I've been looking for you," she announced at once.

"And I for you," he answered. "Until—"

"Yes? Until when?"

"Until I discovered who you are."

"Oh!" Mari wished he hadn't. "Then this is a case of the mountain coming to Mohamet."

"I'm very pleased," he said simply.

After that it should have been easy for her to say that she had found a spacious villa, a boat and a garden that an artist would enjoy and that she hoped he would accept her hospitality as her house guest for his fortnight. But she felt suddenly shy. She was unused to pursuing young men.

She said she hoped he would come over and spend the day with her and Letitia.

For a moment, as an expression of uncertainty crossed his face, she thought he was going to refuse. Then he said, "I'd like to....I.... will there be others there?"

Mari guessed rightly that he was afraid she would have a gathering of smart people. "No, no one."

"Good enough. If you'll just give me a chance to get up to my diggings and change...."

"No change," she said. "I hoped you'd go for a sail with me. We'll be very simple."

And so Alec came to live at Villa Mimosa. And Mari found a companion.

In Alec of slow speech and easy contentment, she found an ideal companion. And if Letitia gave up her efforts to do the work Mari had planned to accomplish during her stay, she served as a chaperone and buffer between the world that wanted to intrude on her employer.

Word had come by messenger of friends who were staying at the Grand hotel at Nice and who wanted Mari to join them. Mari would have none of them.

Her days were filled with glorious contentment. The sunshine everywhere was the note of her days. Golden sunshine that warmed their lazy hours in the garden where Alec sketched and Mari read to him; sunshine that browned their bodies in the hours they lay on the smooth sands after their swim; sunshine that cooled before the breeze that swept the little Redwing along her course on the blue waters.

And later there was the moonlight when, after dinner at the taper-lighted table in the great hall, they sat on the terrance and their mingled voices were tuned low to the sounds of the night. There was the croaking of frogs like distant jingle bells, the soft whirr of wings in the perfumed darkness. And sometimes they bade Pancho play for them and sing in a language they did not know.

Letitia left them early and they had a silence that needed no words. If Mari wondered what Alec's thoughts were then, she did not question them. Nor did she question her own.

Mari was in a mood of acceptance, the lazy acceptance that passed from the land into herself. Paris, New York, London, her life was in back of her. She had no wish to hurry her tomorrows. In a land that lived for today, she lived only for today.

There was a growing communion between her and the fair-haired Alec. It was enough for her.

Once, climbing abroad the raft, he had put his arms around her to help her up and, once aboard, he had kept his arm about her.

Another time her foot had slipped on a rocky path and she had found herself in his arms. Her face was lifted to his, she had felt his arm tighten. Then Letitia's voice had been heard directly above them and he released her.

Strolling through the late dusk in the garden, he had held her hand in his as simply as one child does another.

But it wasn't until a week later that he took her in his arms and kissed her. It was, surprisingly, a passionate kiss. It left Mari shaken, questioning.

Hours later, her limbs still trembling from the force that had been let loose by his embrace, she lay awake in the darkness and questioned her heart.

(To Be Continued)

FIRE LOSSES DROP

TORONTO, Sept. 18 (CP).—Fire losses in Canada for the week ended Sept. 15 were estimated today by the Monetary Times at $146,400 as compared with $171,500 during the preceding week, and with $322,150 during the corresponding week of 1936. Fire losses from Jan. 1 to Sept. 15 totalled $9,783,875 against $9,621,050 for the corresponding period of 1936.

THE TUTTS — By Crawford Young

RITCHIE NOMINATED

TORONTO, Sept. 18 (CP). — Burnate Liberal candidate in Toronto High Park constituency for the Oct. 6 Ontario elections at a convention here last night.

Mr. Ritchie, president of the Riding Liberal Association, was elected after he told the meeting his opponent, Lewis Duncan, K.C., would not be acceptable as candidate to the Ontario Liberal party. Mr. Duncan had been "read out" of the party, Mr. Ritchie said.

SCOTT'S SCRAP BOOK — By R. J. SCOTT

Bedtime Story

By HOWARD R. GARIS

UNCLE WIGGILY'S NUMBER WORK

"How is that, Mr. Longears" asked the Fox when he had finished writing with chalk on the blackboard in the Hollow Tree School.

"Well, I have seen better writing," said Uncle Wiggily, twinkling his pink nose. "But you can learn to do better if you come here to school. I will teach you until the Lady Mouse gets over being ill. After that she will give you lessons."

"That you, very kindly," spoke the Fox and again his voice was so soft it was like chewing gum. "I am glad I came to school."

"I hope it will be helpful to you," said the rabbit. "Yes, Buster, what is it" asked Mr. Longears for Buster had raised a paw.

"If you please," spoke the rabbit boy, "what does it say in that sentence the Fox wrote? I can't read it."

"Neither can I," said Jingle.

Uncle Wiggily looked at what the Fox had written. It was this:

HOTAC LLIW EW. EIBBOH THGINOT YLIGOIW ELGNU

"Hum! That is a very strange sentence, Mr. Fox," said Uncle Wiggily when he had puzzled over it. "What does it say?"

That's Right.

"Ha! Ha!" laughed the Fox. "I am surprised you can't read that sentence I wrote, Mr. Longears. And you are supposed to be smart. You are teaching school."

"I am not the regular teacher, Mr. Fox," said the bunny uncle. "I am just substituting for Miss Mouse. I think she could read that sentence you wrote in the blackboard."

"Maybe and maybe not!" chuckled the Fox who seemed in a jolly mood. "Well, I'll leave it there for you to puzzle over. And if you can't read it I'll come back tomorrow and tell you."

"All right," said Uncle Wiggily. "Are you going now?"

"Yes," said the Fox, "I have had enough of school."

"Very well," said Uncle Wiggily, Truth to tell he was glad the Fox had gone, though the Bad Chap seemed to have turned good, at least for a while. But a Fox in school made the little animal children rather fidgity so it was just as well he left.

Smart Girl.

Uncle Wiggily was going to give a lesson in number work, or addition, subtraction, and the like of that when, all of a sudden, Jingle raised her paw and said:

"Daddy, I can read what the Fox wrote."

"Can you, Jingle, How?" asked her father.

"By reading it backward," said the rabbit girl. "That's what the Fox did—he wrote backward to fool you. Listen. This is what he wrote." Jingle read:

BOBBLE WE WILL CATCH UNCLE WIGGILY TONIGHT.

"Oh, for goodness sake!" cried Mr. Longears. "It's a message to the Bob Cat who will probably be along soon. But I'll fool him! I'll give both Bad Chaps some number work to do tonight if they try to catch me."

That's just what the bunny uncle did. In his bungalow that night he hid the Police Dog and two and two and two other dogs, making—count them—seven in all. And when the Fox and Bob Cat called there were numbers enough to drive them away and save Mr. Longears from being nibbled. So you see how useful is number work.

And if the sofa cushion doesn't bounce up and down on the bed spring and knock a hole in the looking glass, I'll tell you next about Uncle Wiggily's entertainment.

(Copyright, 1937)

STALIN ON ROOF OF WORLD.

MOSCOW.—The far reaches of the Soviet Union and much of Asia were symbolically under the eyes of Joseph Stalin to-day.

Dispatches reaching here announced a bust of the Soviet leader was placed atop 24359-foot Mt. Stalin highest of the Soviet peaks on the Pamir Plateau by a group of six Soviet Alpinists who scaled its heights. The Pamir Plateau is known as the "roof of the world."

BRICK BRADFORD—Adrift in an Atom — By WILLIAM RITT and CLARENCE GRAY

MUGGS AND SKEETER — By WALLY BISHOP

TILLIE THE TOILER — —By Russ Westover

SOMEWHERE IN THIS DISTRICT

There is someone who wants what you have to sell.

And there is always someone who has what you want to buy

In either case the short cut is an Examiner Classified Ad.

Simply telephone 1600.

MANION CHARGES PREMIER STIRRED LABOR VS. CAPITAL

WINDSOR, Ont., Sept. 18 (C.P.). —Premier Mitchell Hepburn of Ontario fomented trouble between labor and capital and stirred religious antagonism, charged Hon. R. J. Manion last night. The former Minister of Railways and Canals spoke in support of Dr. Paul Poisson, Conservative candidate in Essex North.

"At the time of the Oshawa strike Mr. Hepburn said he was 100 per cent. behind General Motors," Mr. Manion said. "That was not the proper position for any Government to take. The Government is considered a conciliator—an impartial umpire—to endeavor to bring about peace."

"Mr. Hepburn took an attitude on this strike which was 100 per cent. unfair to labor unions," he continued. "The labor element is the most important part of any factory, and I do not understand how any working man could vote for Mr. Hepburn."

"He stirred up race antagonism when he brought in an Act to deal with the taxes of Public and Separate Schools. He repealed the Act after the Hastings East by-election. If he was sincere in his statement that he was bringing in the Act for fair dealing to the Catholic people, why didnt he amend the Act instead of repealing it?

Afraid of Some Issues.

"The Separate and Public Schools are the same as they were before, but he has stirred up religious antagonism such as I, personally, have never seen in this country.

Mr. Hepburn called an election because he is afraid to dodge some issues which are "coming home to roost," said the former minister. He referred to the "dismissal" of David Croll and Arthur Roebuck, K.C., from the Ontario Cabinet and charged no Premier in any British country "has ever before treated any of his Cabinet with such contempt as Mr. Hepburn did in dismissing Roebuck and Croll."

Dr. Manion also charged Premier Hepburn dismissed more civil servants than any other Premier in Canadian history.

"Mr. Hepburn is a reactionary. He doesn't believe in the freedom of the people. He attacks millionaires, and yet he tags along with one or two on trips."

Other speakers included Dr. Poisson, Dr. Raymond D. Morand, Conservative candidate in Windsor-Walkerville, and Reeve Harry Droulllard of suburban Riverside.

Paying the Army's Piper

A rescue worker is shown removing one of the hundreds of bodies recovered in Shanghai's South Station. Thousands of refugees, seeking to flee the war-stricken city, were jammed into the station when Japanese airmen and naval guns reduced the terminal to smouldering, burning ruins. The casualties in the station were appalling. *(Central Press)*

MOOSE JAW ASKS FOR WATER AID

MOOSE JAW, Sask., Sept. 18—(CP).—Threatened with a water shortage that may involve rationing of supplies, Moose Jaw's 20,000 population looked to-day to Federal Government assistance and the South Saskatchewan River for solution of the water problem.

The civic administration has placed before Federal and Provincial authorities a scheme for piping water 70 miles from the South Saskatchewan River at an estimated cost of $2,024,348. (In Ottawa it was reported the Cabinet would consider Moose Jaw's appeal at its meeting next Tuesday).

Says Rain Essential

At present the city is obtaining 850,000 gallons daily from four sources, while daily requirements are 1,000,000 gallons. The waters is obtained from Caron, Snowdy Springs, Forsythe and Brittannia wells.

City Engineer Hugh C. Ritchie estimated the present supply of 850,000 gallons daily could be maintained for another week, but how much longer without diminishing could not be estimated. Rain was declared to be essential to assure supplies.

To meet immediate requirements, a new well is being developed in the Caron district, 20 miles west of here, which it is hoped will provide an additional 100,000 to 150,000 gallons daily.

The report of the Citizens' Water Committee, which has been submitted to the senior Governments, recalled the water problem has cropped up intermittently and had been studied at periods dating back to 1910. The South Saskatchewan River was favored as the only source of a permanent supply.

The committee proposed the South Saskatchewan project be developed as an unemployment relief job. In the past six years, the report said, Moose Jaw had spent $2,630,000 for relief of unemployed, of which $1,089,000 was borne by the city and $1,541,000 by the Federal and Provincial Governments.

Details of Project

Building of the South Saskatchewan River water supply project would involve construction of an intake works at the river, a pumping and filtration plant and the pipe line for conveying the water from the river to the city, the re report stated.

Two reservoirs would be built. One at Gilroy would conserve 3,000,000 gallons and one at Belback would store 5,000,000 gallons, the report said. The pipe line could be built to provide branch lines to serve village or farms along the route.

"There can be no doubt that had the South Saskatchewan River been in comparatively close proximity to Moose Jaw and Regina, these cities would have tapped its waters many years ago for water supply purposes," the committee report stated.

Draper Sees Politics One Of Dirtiest Games

OTTWTA, Sept. 18 (CP)—"Politics in my opinion has become one of the dirtiest games a person can play," P. M. Draper, president of the Trades and Labor Congress, told convention delegates here yesterday. He was speaking during debate on a resolution to keep the congress aloof from politics. The resolution passed.

"This congress, if it is going to serve the interest of the workers of this country, never could be a political party or a political machine," he said.

"If you want this congress to maintain its position as the legislative mouthpiece of Labor, for heaven's sake save it from being mixed up in what is one of the dirtiest games in these two provinces in Eastern Canada. Politics, in my opinion, has become one of the dirtiest games a person can play."

OVER 600 ONTARIO AUTOISTS DOOMED

TORONTO, Sept. 18.—Six hundred Ontario men, women or children are doomed to death in the coming year from motor accidents unless careless motorists change their ways, G. A. Hodgson, Ontario Department of Highways, warned yesterday.

But five hundred and forty of these, or 90 per cent., need not die if drivers would only "stop and think," he told the Toronto-York Division of the Industrial Accident Prevention Association at the Embassy Hotel.

Particular hazards mentioned by Mr. Hodgson were the thoughtlessness of men and women who resume driving, without further tuition, after a lapse of several years; issuance of driving licenses to employees for firm cars, many of whom were unqualified to drive; unnecessary indulgence in tooting auto horns and disregard for the rights of pedestrians, especially children.

He suggested that if the horn were left off motor vehicles there would be a decrease overnight of 50 per cent. of accidents. The horn should be reserved for emergencies only, he declared. All drivers were urged to familiarize themselves with traffic regulations and to "drive as if the child were your own, when you see one in your path."

Motor accidents in Ontario advanced 33.7 per cent. during the first three months of 1937 over the same period the previous year, he said.

Of the 2,446 accidents reported during the first quarter this year, 114 were fatal, he declared, compared with 64 fatalities and 1,956 other accidents during the same period in 1936.

The total of 829 collisions of motor vehicles with pedestrians showed an increase of 37.9 per cent.; 944 collisions between motor vehicles, an increase of 24 per cent.; 172 crashes with bicycles, 42.1 per cent., and 247 collisions with fixed objects, 70.3 per cent.

Rescuing Her Invalid Mother

A Chinese woman is shown bearing the pole of an improvised litter in which her aged and invalid mother is being carried out of the war zone. Even the Japanese naval party which was searching refugees in the Yangtsepoo District, where this picture was taken, was moved by her plight. Note Japanese marines searching bag of another refugee in background. *(Central Press)*

JAP DEAL HURTS BRITISH COTTON SALE, AUSTRALIA

LONDON, Sept. 18—(CP Cable). —The Lancashire cotton industry, which yesterday was keenly satisfied over Canada, to-day was up in arms over Australia.

It was the second shock within a few days. The first came when Ceylon's import quota was modified to the advantage of Japan. The Japanese now get a big concession from Australia.

The effect of it is that Japanese cloths cut from staple fibre (rayon yarn cut in small pieces and processed into cotton by machinery) will not be included in either the rayon or cotton quotas under the current trade agreement between Australia and Japan. Imports of the processed article will be unlimited.

Lancashire cotton men are indignant. One authority describes the threat to Lancashire exports as "potentially more serious than the increase in Japan's quota in Ceylon."

Blow To Exports.

"These will be serious blows to Lancashire's attenuated export trade," declares Lennox B. Lee, chairman of the Calico Printers' Association. "One cannot help wondering if the government really is in earnest in its desire to assist."

"At least 80 per cent of the trade England does with Australia is in fibro-artificial silk," comments another cotton man. "If Japan takes it we can say good-bye to the trade because we cannot compete."

"The Lancashire case," observes the Manchester Guardian editorially, "is simply that the Australian government has put a further handicap in the way of increased Empire trade ... while the Australian episode will hardly assist Imperial harmony it is only fair to note, on the other side, the Canadian government's recent concession on Empire content demanded on goods coming under the preferential tariff. This indicates a rather different spirit."

Under an agreement with the Board of Trade and the Colonial office, Ceylon gave Japan an unrestricted market for grey cotton cloth and a 50 per cent. increase in her quota on other cottons and rayons.

MUSIC FOR TRAVELLERS

LONDON — (CP). — Passengers awaiting trains at Waterloo Station now are treated to musical programs over the public address system. Between trian announcements gramaphone records are played.

Dies Suddenly

Pensions advocate at Christie Street hospital, Toronto, for the past year and well known military figure, Major Harold P. Snelgrove, (ABOVE), died at his Toronto home after a short illness. Major Snelgrove had twice contested a Toronto riding for the Federal House but had been defeated on both occasions. In his 47th year, he had enlisted with the 10th battalion, C.E.F., at Valcartier, and in 1919 had been discharged with the rank of major.

Blame Insane Boy Woman's Murder

DETROIT, Sept. 18—(CP)—Police claimed today a solution of the killing of Miss Pauline Regal with the arrest of a 16-year-old mentally unbalanced youth who escaped from a hospital shortly before the 40-year-old spinster was found slain in bed.

Chief of detectives Henry W. Piel said the youth, Robt. Pawlowski, had confessed the slaying.

Piel said Pawlowski admitted entering the Brunette's bedroom early yesterday morning, taking 60 cents from her purse and hitting her over the head with an iron stake when she turned over and appeared to be awakening. There was no evidence of rape.

Mrs. Gerald Burke, mother of the youth, said he had not been normal since he was struck by an automobile at the age of five and he had been confined to institutions since he was eight years old.

DOUGLAS INITIAL B.C. GOLD FINDER

VANCOUVER, Sept. 18 (CP).—Dr. T. A. Rickard of Victoria, former editor of mining publications in England and the United States, claims he definitely determined that David Douglas, Scottish botanist, was the first white man to discover gold in British Columbia.

Dr. Rickard, addressing delegates to the joint convention of the Canadian Institute of Mining and Metallurgy and the American Institute of Mining and Metallurgical Engineers, said yesterday the famed scientist after whom the Pacific coast's Douglas fir tree was named, made his first find at Lake Okanagan in the interior in 1833.

Record of the discovery was found by himself in records of the Royal Geographical Society of 1861, Dr. Rickard said.

The rush of gold miners to British Columbia from California in 1858 followed shipment to the United States of about 800 ounces of gold found by Indians along the Fraser River and in the Queen Charlotte Islands, he claimed.

Hotel Owner Is Against Tipping

SPOKANE, Wash., Sept. 18 — (AP)—That old Spanish custom, the gratuity ("tip" to you) drew a hearty blast to-day from—of all peoples—a hotel owner.

"Tipping is the most detestable, contemptible and embarrassing practice in the world," said Victor Dessert, Spokane hotel man and life-long student of the practice—and, he added, it's bad for the person receiving the tip as for the donor.

Dessert expressed himself at a meeting with social security officials seeking data on which to establish a base pay ratio for hotel and restaurant employees.

COTTON PROTEST "BASED ON FEARS"

CANBERRA, Sept. 18 — (CP Cable). — Prime Minister Joseph Lyons, commenting to-day on Lancashire's complaint regarding the Australian concession to Japan on imports of staple fibre fabrics, said the complaint was based on fears rather than on facts. Lancashire's position was adequately safeguarded, he stated.

"In view of the small quantities at present exported and also Japan's claim it is most difficult to arrange export control immediately, Australia agreed to exempt staple fibre fabrics from the quotas until June, 1938, reserving the right, when considering renewal of general control arrangements after this date, to include staple fibre fabrics in the art silk quota," the Prime Minister said.

Staple fibre is rayon yarn cut in small pieces and processed into cotton by machinery.

Lyons added Australia had also arranged for immediate reconsideration in the event of a material increase in Japanese exports of staple fibre fabrics to Australia.

"The Commonwealth has informed Japan she is unable to admit substantial quantities of staple fibre fabrics in addition to present textile quotas," Lyons said, "and would impose tariffs to prevent such a development. Extensive imports would detrimentally affect the Australian wool-growing and manufacturing industry."

FARMER-LABOR CANDIDATE

TECUMSEH, Ont. — Tom Raycroft, former Windsor alderman, was nominated last night Farmer-Labor candidate in Essex north for the Oct. 6 Ontario elections. He will oppose Dr. A. H. C. Trottier, Liberal; Dr. Paul Poisson, Conservative, and Alcide Leblanc, C.C.F.

Shot In Stomach Out Duck Hunting

OTTAWA, Sept. 18 (CP).—Robert Robinson, 25, was in hospital here today in a critical condition as a result of a gunshot wound in the abdomen received yesterday while duck hunting near Rockland, Ont.

Robinson had taken a row boat and gone out on the river putting the gun on the bottom of the boat. As he stooped to get the gun it was fired, the charge entering his abdomen. Being alone at the time, he was forced to row more than 200 yards, in a weakened condition, to obtain aid. He was brought to hospital here.

JANETVILLE

Mr. and Mrs. J. R. Burn spent Monday with Mr. and Mrs. J. Purdon of Mt. Albert and were accompanied home by their grand-daughter, Miss Margaret Purdon.

Mr. George Howe has resumed his duties at Kinmount as principal of the High School.

A heavy wind and rain storm swept over this vicinity on Saturday afternoon. No serious damage has been reported except trees blown down and others bereft of their branches.

Frost has been noticed in some gardens and corn in low-lying fields has been badly touched.

Mr. and Mrs. Charles Breckenbridge and son, Arnold, and Mrs. J. Perrin of Millbrook were guests of Mr. and Mrs. R. J. Burn on Sunday.

Mr. and Mrs. L. M. Wright were guests of friends in Toronto over the week-end.

Mr. and Mrs. Andrew McGill spent Sunday with Mr. and Mrs. Robert Stinson of Lindsay.

Mr. and Mrs. Harry Thornton and son Ted have returned to their home at Huntsville, where Mr. Thornton has been appointed principal of the Huntsville Public and High Schools, owing to the recent death of the former principal.

Mr. and Mrs. H. Johnston and Mr. and Mrs. C. Deyell attended church service in Peterborough on Sunday and visited with friends.

TIRED HUNTING COWS.

HAMILTON, Ont., Sept. 18—(CP) —Constable Harry Bennett of Ancaster township is tired of hunting stray cows. Trespassers who leave the gates of pasture fields open and light dangerous bonfires are due for trouble if they are caught.

Heaps Will Enter Ontario Contest

WINDSOR, Ont., Sept. 18 (C.P.). —A. A. Heaps, Co-operative Commonwealth Federation M.P. for Winnipeg North, will arrive here to-day to campaign on behalf of C.C.F. candidates in three of the four Essex County ridings. It will be his first visit here since June, 1931, when a battle in which one person was badly hurt broke out at a meeting he addressed.

Harry Binder, 19-year-old Communist, and three other Communists were sentenced to terms in the Ontario Reformatory for their part in the riot. Binder is now a Communist candidate for an Ottawa constituency in the Ontario election on October 6.

The Individual Mausoleum Company

Is now a locally owned, and operated concern. Its product represents the only burial which has any real preservative features, and which is guaranteed to be absolutely dry under any conditions, proven by 15 years experience, under all combinations of circumstances.

Sanitary, endorsed by leading health authorities everywhere, and is quite inexpensive, and a lasting memorial.

Visitors are cordially invited to inspect our plant situated at the east end of Lansdowne street, or information may be obtained through your local undertaker.

INDIVIDUAL MAUSOLEUM COMPANY
2-4 Haggart, Peterborough

DOURO

Mr. Ray McCauley of Kirkland Lake visited his uncle, Mr. John Towns and other friends.

Word has come from Mr. and Mrs. L. Milaney and two sons of their safe arrival at their home at Cold Lake, Alta., after a motor trip of seven thousand miles during which they visited relatives at Chisholm and Grand Rapids, Minn., Detroit and Sault Ste. Marie., Mich., Douro, Downeyville and Ottawa, Ont., and New York City. On Sept. 3, they quietly celebrated the fifty-fourth anniversary of their wedding, five of their eight surviving children being present for the occasion.

Mr. and Mrs. Fred Walsh spent a couple of days in Toronto.

Miss Grace Dwyer of Hale's Bridge is visiting her sister, Mrs. John O'Brien.

Mr. and Mrs. Sheehan and children were Sunday guests of Mr. and Mrs. Joseph Torpey of Peterborough.

Friends of Mrs. Samuel O'Brien will be sorry to hear that she is quite ill.

Mrs. David Garvey and son William of Asphodel were Sunday visitors with Mr. and Mrs. James Healey.

Rita Sullivan, daughter of Mr. and Mrs. John Sullivan of East City had the misfortune to break her arm in a fall while visiting friends in Douro.

The small son of Mrs. Sargent of Indian River fractured both arms in a fall from a tree while at play at S.S. No. 3, Otonabee.

One hundred and twenty invalids travelled in a special train when 4,000 pilgrims went from Dublin to the Knock shrine in the Irish Free State.

MILLBROOK

Mr. and Mrs. J. W. Graham and daughter, Miss Francis; and Mr. F. Bounding, of Port Perry, were recent guests at the home of Mr. and Mrs. J. L. Byam, Bank street.

Mrs. H. W. Johnston has purchased the home at the west end of the village, formerly the property of the late Mrs. (Rev.) Joseph Wilks, and expects to take immediate possession.

The resurfacing of the paved roadway from Donaldson's Corner to the end of King street, and the other paved roads in the village, has been completed, at a cost, it is said, of $4,000. Something over four miles was the distance involved. A number of local men had work shovelling the material required from the cars at the C.N.R. Station into the trucks which conveyed it to the required points. The coating applied to the roadway is not more than half the thickness used on the highway, but has eliminated the rough spots that made driving in from the highway to the village anything but a pleasure.

Mr. and Mrs. A. Huggins, of South Monaghan, were visitors at the home of Mr. D. R. and Mrs. Fowler the beginning of the week.

Dawson Richardson, of Winnipeg, was a visitor this week with his uncle and aunt, Mr. and Mrs. J. Dawson.

BENSFORT

Mr. and Mrs. Hutcheson of Port Hope visited Mr. and Mrs. Edmund Dawson on Sunday.

Miss Emma Edgerton has returned to Peterborough, after spending the past month at the home of Mr. and Mrs. H. Beebe.

Mr. Charles Sneyd of U.S.A. is visiting friends in the community.

On Tuesday afternoon, the regular monthly meeting of the W.A. and M.A. of Bensfort United Church was held in the church, with the president, Mrs. C. Emberson, in the chair. The W.M.S. rally will be held in Bensfort United Church on October 19th. Dinner will be served in the basement of the church by the local society. Plans for the fowl supper were postponed for the present.

Special Rally Day services will be held in Bensfort United Church on Sunday, September 19th, at 10.45 a.m. Mr. Fred Barnard of Bailieboro will be guest speaker. There will also be special music.

Miss Isobel Dawson left this week for Guelph, where she will attend college.

Mr. Alfred Dawson has returned to Sudbury, after spending the past two weeks at the home of Mr. and Mrs. E. Dawson.

Mr. and Mrs. H. Beebe were visitors to Toronto last week.

Messrs. Carl Dawson, Harold Nurse, W. Caswell and M. Barnard were visitors to Toronto on Thursday.

Mr. and Mrs. A. J. Pue and family visited Mr. and Mrs. F. Coyle of Lakefield on Sunday.

Mr. and Mrs. R. Wyatt of Winnipeg and Mrs. A. Wood of Fraserville visited Mr. and Mrs. G. Nurse last week.

Miss Frances Hall recently visited Mrs. C. Barnard.

Mr. and Mrs. F. Perrin and daughter, Jean, visited Mr. and Mrs. J. Chambers of Otonabee on Sunday.

Mr. and Mrs. G. Nurse and son visited Mr. and Mrs. R. Nurse of Fowler's Corners on Sunday.

CONDITION SATISFACTORY.

ROCHESTER, Minn.—Helen Keller, 57-year-old blind author and lecturer who underwent an abdominal operation Wednesday was reported by her surgeon to-day to be in a "quite satisfatoory" condition.

Wins On Sitdown

MR. AND MRS. JOSEPH McCOY

When Joseph McCoy, 23, of Detroit, filed a divorce suit against his wife, Josephine, 17, she staged a sitdown strike in his automobile—until an injunction was issued against her after 60 hours. Apparently the sitdown was effective for McCoy and his wife effected a reconciliation, shown here.

CONSERVATIVE COMMITTEE ROOMS.

Committee rooms for Mr. Lancaster's supporters have been opened at 376-378 Water street, where information in regard to the Voters' Lists, etc., may be obtained.

Men's Committee Rooms—Telephones 3014-3015.

Ladies' Committee Room—Telephone 3018.

—CONSERVATIVE VICTORY COMMITTEE.

YOUR WINTER HOME

CONVENIENCE, comfort, smartness and economy are the four magic virtues of permanent residence at the Windsor.

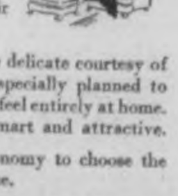

Prominent Canadians are selecting the Windsor on Dominion Square more and more frequently as their permanent residence.

Gracious apartments achieve the delicate courtesy of making you feel as if they were specially planned to make you—and your whole family—feel entirely at home. Our newly decorated rooms are smart and attractive.

You will find that it is true economy to choose the Windsor Hotel as your winter home.

Our apartment manager will be pleased to show you some of our recently decorated rooms.

THE Windsor ON DOMINION SQUARE

J. ALDERIC RAYMOND, Vice-President

Why Suffer From

Corns or Callouses

The New Scientific LLOYD'S THYMOLATED CORN SALVE is positively guaranteed to remove your corns or callouses or your money back. This wonderful Salve has helped thousands. Buy a jar to-day, and get quick relief. For sale at Elliott's, 'Phone 15—McDermid & Jury, 102—Payne's 146.

FAREWELL TO BACKACHE!

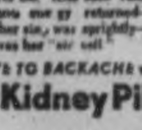

Her back ached—she felt miserable—no pep—she couldn't be "bothered" to go out—lost contact with her friend, and was lonely. Her ... advised her to take Dodd's Kidney Pills. Her backache soon vanished—enthusiasm and energy returned—her eyes sparkled—her skin was sprightly—and once again she was her "old self". 115

Say GOODBYE TO BACKACHE with

Dodd's Kidney Pills

Shoots Self

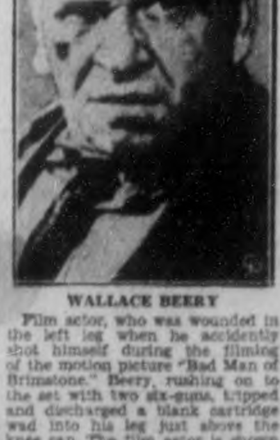

WALLACE BEERY

Film actor, who was wounded in the left leg when he accidently shot himself during the filming of the motion picture "Bad Man of Brimstone." Beery, rushing on to the set with two six-guns, tripped and discharged a blank cartridge wad into his leg just above the knee cap. The film actor is shown ABOVE in the costume he wears for the picture.

CANADIAN DEPARTMENT STORES LIMITED

C. D. S. STAR SPECIAL

MONDAY'S FEATURE!

Star Special in Women's and Misses'

BLOUSES

USUAL C.D.S. VALUE, 1.98 EACH

Rayon Satins, Taffetas, Crepes, in Many Styles

Dozens and dozens of these blouses were purchased to enable us to have a part in this manufacturers' clearance group of higher priced new fall models. Values, we will not likely ever be able to offer again at this price. The styles are trig—the colors are lovely, and you'll wear them smartly with your new fall suit or skirt. A number of styles to choose from, including tailored collar, and long and short sleeves. Others with frivolous bows and shirrings, the button trims are exceptionally smart. Shades eggshell, navy, burgundy, turquoise, black and white. Sizes 14 to 20, 32 to 46. Monday, Special, each $1.00

—Main Floor, C.D.S.

CANADIAN DEPARTMENT STORES LIMITED

THE WEATHER
North-west winds; fair; cool; ground frost to-night. Tuesday: Moderate south-west winds; cloudy; warmer.
Sun—Rises 6.02 a.m.; Sets 6.20 p.m. EST

The Peterborough Examiner

FINAL EDITION

VOL. LXXIX, No. 67 — PETERBOROUGH, MONDAY, SEPTEMBER 20, 1937 — PRICE THREE CENTS

WILKINS PARTY UNREPORTED IN ARCTIC STORM

WORLD STEEL DEMAND NOW AT WAR LEVEL

65 Per Cent Content Idea Worrying G.M.C.

OTTAWA, Sept. 20.—(CP)—Demand for steel throughout the world has reached war-time proportions, the Tariff Board was told to-day. The Board resumed its inquiry into the automobile industry, a subject under consideration at various sittings since 1935.

Representatives of motor car manufacturers presented statements to the Board that it was becoming increasingly difficult to fill the 60 per cent Canadian requirement necessary for qualifying their products under the British preference.

On behalf of Steel of Canada, Montreal, H. T. Dipock answered his company was furnishing the automotive industry with greater tonnage so far this year than during the same period in any previous year.

T. R. Rahilly of the Algoma Steel Corporation, Sault Ste. Marie, assured the Board his company had arrived at a program by which they would be able to fill demands of their customers.

The present content requirement is to be lifted to 65 per cent. on March 31, 1938. "It's worrying us," said H. J. Carmichael of General Motors.

George H. Sedgewick, chairman, said the Boards own examination of the problem had indicated that with present equipment Canadian mills could produce about 10,000 tons more steel than was being supplied the automobile manufacturers, but apparently it was not available to that industry.

Expectation was the Board would sit until to-morrow night. Freight rates on automobiles going to Western Canada are to be considered as well as the question whether the price differential between cars in Canada and the United States is too great.

LEGION ONSLAUGHT TAKES NEW YORK

NEW YORK, Sept. 20 (AP).—This city surrendered without argument today to a rollicking American Legion onslaught.

An estimated throng of 500,000 visitors, half of them Legionnaires, took over the metropolis as delegates met for the opening session of the Legion's 19th convention.

High-spotting the opening of the annual conclave was the report of Commander Harry Colmery, warning of Nazi influence and calling for protection of the United States constitution and for an independent judiciary.

The report, made public in advance of the opening session in Madison Suare Garden today, dealt bluntly with issues expected to be acted upon later this week by the more than 1,300 delegates.

Colmery called for a survey to determine all nations' territorial needs as part of a program for removing the causes or war, and urged early adoption by Congress of the Universal Draft Act now pending before it.

The national commander termed German claims to the right to propagandize Nazism in the United States as a "gratuitous insult" and "a brazen affront to every American citizen." He suggested an immediate investigation of all Nazi organizations in the United States.

$4,400,000 Bonus Harvester Gift

CHICAGO, Sept. 20 (AP). — The International Harvester Company announced yesterday its 65,000 employees in the United States and Canada would receive $4,400,000 extra compensation at the end of the fiscal year ending October 31.

Sydney G. McAllister, president of the company, said the directors in declaring a final 1937 dividend of $1.50 a share on common stock last Thursday voted also to appropriate $2,500,000 to the company's pension fund out of 1937 earnings. Last year $2,300,000 extra pay was distributed to the company's employees.

RE-OPEN ROMAN GOLD MINE

Said to have been sunk by the Romans, and possibly one of the five chief gold mines of the Roman Empire, an old shaft at Pumpsaint, Wales, is to be reopened with 1,000 workers.

All Britishers Refuse To Flee Nanking.

Warships Guarding Embassy Staff; U.S. Officials Flee 30 Miles Up River.

SHANGHAI, Sept. 20.—(AP)—Japanese aircraft bombed Nanking today, killing 40 civilians and demolishing as many homes. British and French naval commanders, however, refused a Japanese demand they move their warships up the Yangtze and out of the range of fire.

The United States embassy staff fled Nanking, however, Ambassador Nelson Johnson and his aides boarded the patrol boat Luzon, which sailed for Wuhu, 30 miles upstream from Nanking.

British and French warships would remain, admirals representing the two countries asserted, so long as the British and French embassies and their citizens remain in the Chinese capital.

Furthermore, the British and French warned, Japan would be held responsible for loss of life or damage to property of either nation.

The Japanese had demanded the withdrawal of foreigners so that the city could be bombed with danger only to Chinese.

It was the third air raid on the seat of the Chinese government in two days, the 12th bombardment of Nanking since the Japanese advance against Shanghai was slowed by Chinese resistance.

Chinese used a fleet of fast pursuit planes to harry the heavy Japanese bombers and save the city of more than 1,000,000 from destruction the Japanese command is believed to have determined on.

In a virtual ultimatum to all foreign residents of Nanking, Japan had warned to get out of the city by noon Tuesday or face the danger of death from aerial bombardment. But 24 hours before the warning period ended the Japanese launched their attack, endangering the lives of many high foreign dignitaries.

Britishers To Stick.

NANKING, Sept. 20.—(CP-Havas)—The staff of the British embassy here will remain in the city despite the probability of new Japanese air raids, it was announced today, as the United States personnel made preparations to quit the capital.

There was no intention of leaving, "for the moment," a British embassy spokesman said.

Other Americans were understood to be evacuated up river aboard a British steamer.

British officials declared:

"We are remining at Nanking for the time being."

They informed the Japanese admiral that the noon Tuesday ultimatum did not give the British sufficient time to evacuate or to warn their nationals; and added, pointedly, that the maps had been supplied the Japanese showing the location of the British Embassy, and there was therefore no need for them to leave Nanking.

Russians Also To Stay.

The Soviet embassy also indicated it would remain at the capital

(Continued on Page 6)

BRITISH EMBASSY

Seven Are Rescued Off Blazing Boat

FORT ERIE, Ont., Sept. 20 (C.P.).—Condition of Mary Patricia Burkel, daughter of Dr. Arthur J. Burkel of Buffalo, most seriously burned of seven persons removed from the blazing launch Mary Pat, in Upper Niagara River yesterday, was reported favorable to-day. The seven were taken off the launch by four Fort Erie Boys, Frank Williams, Scotty Hart, John Dietrich, and William Coulson. The child, badly burned about the head and body, was removed from hospital here to Buffalo Children's Hospital.

Cause of destruction of the craft, which Dr. Burkel valued at $12,000, was believed due to a leak in the tank which contained gas used in the stove to heat the cabin.

CARS KILL THREE GUN MISHAP ONE IN WEEKEND TOLL

TORONTO, Sept. 20.—(CP)—Accidents claimed four lives in Ontario during the week-end, automobiles figuring in three deaths and a hunting accident responsible for the fourth.

John Towers, 18, Toronto, was killed when his motorcycle crashed into the guard rails on Centre Road in Britannia 20 miles west of Toronto, Kenneth Jarvis, 21, Toronto, riding in the side-car escaped with leg injuries, shock and lacerations. An inquest will be held.

Mrs. Lavina Hounson, 44, Egbert, Ont., was killed when two automobiles collided at Barrie. She suffered a fractured skull and a broken neck, when thrown through the left front window of her husband's car. Frank J. Hounsom, husband, and a son, 20, escaped serious injury. Daniel Park, 43, Rosemount driver of the second car is charged with manslaughter.

When struck by a truck as he stepped from the sidewalk, William Samuel, 71, was killed at Galt, Mr. Samuel established the Galt Auto Top Company, retiring a few years ago. An inquest into his death will be held Wednesday.

The hunting accident victim was Albert Sauve, 19, of Spanish village, near Massey in Northern Ontario. When he attempted to pull his gun over the gunwale of his boat during a duck hunting expedition, the weapon discharged into his right side.

LONDON TEACHER'S BODY EXHUMED

LONDON, Ont., Sept. 20 (C.P.).—Body of Mary Wilkinson was exhumed to-day for renewed study by Ontario Government medical experts a few hours after two men were remanded on charges of murdering the attractive 37-year-old school teacher.

Dr. Charles A. Cline, prominent 70-year-old London physician, and Laughlin Jack Robertson, 50, stood silently in court as they were charged. Police claim Miss Wilkinson, whose body was taken from Thames River last Tuesday, died following an illegal operation.

Dr. Cline was remanded until September 25; Robertson until September 28.

Also held on unnamed charges in connection with the London school teacher's death were Mrs. Emily Jane Robertson, 36-year-old wife of Robertson, and a man whom police did not name. Mrs. Robertson will appear in court with Dr. Cline next saturday.

Police said the unidentified man, who received a week's adjournment, was held in county jail since last Thursday while provincial and city authorities pressed an investigation. The others were arrested on Saturday.

OPENING IS POSTPONED

HAMILTON—Opening of McMaster University has been postponed until Oct 6 due to the prevealence of infantile paralysis in Ontario, officials announced today.

British Aircraft Carrier Attacked In Mediterranean

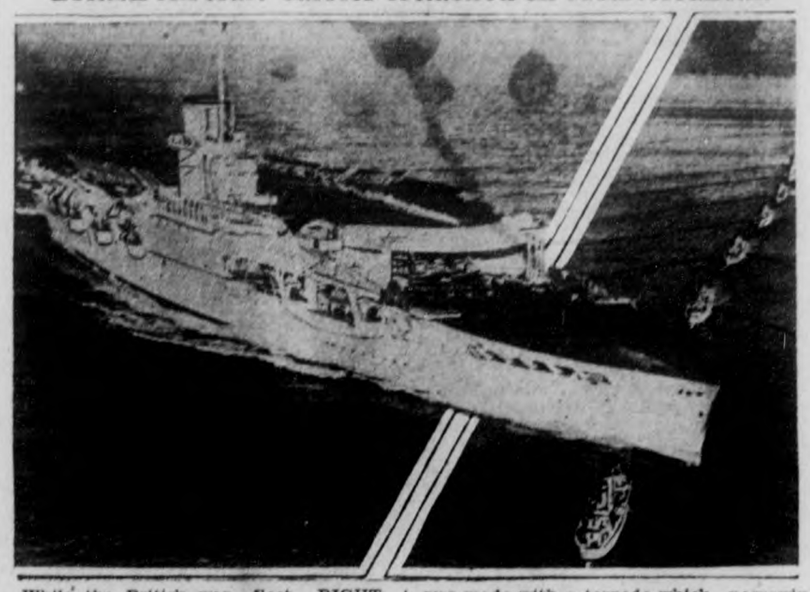

While the British war fleet, RIGHT, scoured the Mediterranean Sea in an intensive hunt for 'pirate submarines," the H.M.S. Glorious, LEFT, one of the navy's largest aircraft carrier, was reported attacked near Malta in the Mediterranean Sea. The attack, reported to the Glorious by an accompanying destroyer, the Comet, was made with a torpedo which narrowly missed the huge craft. A secret naval inquiry is being held aboard the Glorious at Malta. At the same time the destroyer Fearless was reported attacked by an unidentified aeroplane off Gijon, Spain. Six aerial bombs dropped on the British ship missed their mark.

Battling Irish Sea Shark Tows Boat 100 Miles.

Dinghy Manned In Relays 24 Hours—Plane Finally Needed To Find It

GLASGOW, Sept. 20—(CP Cable)—A wild ride in a little dinghy towed by a shark over a 100-mile zigzag route about the North Channel of the Irish Sea for 24 hours, provoking airplane searches and causing fire in an attending motorboat today provided the week-end saltiest tale from the sea.

Three shark-hunters—Captain L. L. David, H. Webster, and Harry Smith—left the parent ship Myrtle, Saturday in Carradle Bay, Kintyre, and harpooned a 30-foot, 10-ton shark, which rushed around and about Argyllshire waters in a violent dash for freedom.

They were members of a group attempting to find out whether a new Scottish industry could be built up from the distillation of shark liver oil.

It was 11 a.m. Saturday when the shark took the dinghy in tow. After it had been driven back by tide and wind in an attempt to reach the open sea, the shark neared the mothership and Tony Watkins, explorer, and Dr. Seccombe Hett, scientist, effected a perilous transfer to the dinghy, relieving the three crew men, who scramble back to the Myrtle.

As the shark continued its merry course throughout the day and Saturday night, several reliefs were made, but at dawn, when Watkins and Webster were manning the dinghy, the Myrtle caught fire and was unable to keep up with the fast-travelling shark.

While the mothership's occupants fought the flames, shark and dinghy disappeared. The coastguard became alarmed. Three planes set out and eventually located the dinghy. The shark was almost exhausted but alive. Watkins and Webster, weary but victorious buoyed the shark and went ashore.

HOME FOR BLIND IN JAPAN

As a result of Miss Helen Keller's visit Japan will have a new home for the blind containing an eye clinic, conveniences for vocational guidance, consultation rooms and a Braille library.

Bar Cemetery At Dark Against Lovers

Martins Ferry, O., Sept. 20.

WHEN City Council voted to put gates on Riverview Cemetery and to keep them closed at night, oldsters chuckled and mumbled that times never change.

Reason for the council's action was that after-nightfall petters invaded the burial ground. The town's unofficial historians recalled that in 1871 another council had prohibited loitering in Walnut Grove Cemetery—for the same reason.

TWO IRON LUNGS SENT TO REGINA

TORONTO, Sept. 20.—Infantile paralysis sent 30 more people to hospital during the week-end and caused another death. More than 2,000 persons in Canada have been stricken since the epidemic started early in June and deaths have reached 71.

The week-end death occurred in Toronto where 15 new cases made their appearance to send the case list to 576. Toronto's death toll stood at 29. In Ontario since the epidemic struck 1,836 cases were recorded with 49 persons dying.

The Hospital for Sick Children in Toronto at the request of the Saskatchewan health department sent two iron lungs to Regina. The Saskatchewan authorities wished to be prepared if any infantile paralysis cases requiring the machines broke out in the province.

Hamilton General Hospital received three new cases during the week-end. They were an eight-year-old girl and two boys, 12 and 17. The hospital now has 30 infantile paralysis patients, one of them, in an iron lung.

Two persons fell ill in Galt where the case list stood at six. Three were stricken at Windsor where total cases since the epidemic started are now 17. Midland and Napanee recorded one case each.

Principal A. R. Scott of Goderich Collegiate has decided to overcome loss of teaching time at schools, closed because of the disease, by sending lessons by mail. He said he hoped the students would co-operate.

Farmer Is Injured Working In Stable

(Examiner Correspondence.)

ROSENEATH, Sept. 20.—Bruce Arthur, a farmer living about three miles west of the village of Roseneath, suffered a broken collar bone Friday when a colt he was cleaning crowded him against the stall. A dog jumped in front of the animal scaring it, with the above mentioned result. Mr. Arthur was attended by Dr. Morin of Roseneath.

THREE ARE SLAIN EIGHT WOUNDED VAIN JAIL BREAK

FOLSOM, Calif., Sept. 20.—(AP)—Warden Clarence Larkin, two Folsom state prison guards and five convicts lay wounded in the prison hospital today, victims of an escape attempt in which a guard and two convicts were killed.

One of the wounded convicts, Ed Davis, reputed instigator of the break, was believed near death. Larkin suffered 12 stab wounds.

The 20-minute battle began when seven prisoners rushed the warden during his usual Sunday morning interview with prisoners in the office of the captain of the guard.

The seven men, armed with crude knives and two dummy pistols, stepped from line, seized Larkin and Guard Captain W. J. Ryan. They demanded Larkin order guards on the prison wall to hold their fire. Larkin refused.

In the meantime, the warden's secretary heard the argument over an open telephone. He phoned the guards to shoot as soon as Larkin and his captors were in the open.

Larkin and the guards, armed only with clubs, came out fighting, and 10 or a dozen bullets were shot into the struggling mass from the watch towers. Other guards ran in to help. When the battle ended all the convicts were down.

Ryan and the Guard James Kerns had serious knife wounds. H. E.

(Continued on Page 6)

Rowe Is Suffering Throat Ailment

TORONTO, Sept. 20 (CP)—Conservative Leader Earl Rowe was indisposed with a slight throat ailment at his farm home at Newton Robinson, Conservative headquarters announced today, and forced to cancel scheduled campaign addresses at Chesley and Goderich.

Mr. Rowe will resume his speaking tour at Collingwood and Owen Sound tomorrow. Denton Massey of Toronto will substitute for him today.

Last Heard Sunday Aklavik-Bound.

On Way Back From Search For Russians; Believed To Be Coming Out For Skiis

NEW YORK, Sept. 20—(CP)—A wall of Arctic silence today cloaked the whereabouts of Sir Hubert Wilkins and the party he headed in the flying-boat hunt for the lost Russian airmen but no fear for their safety was held at search headquarters in the Explorers Club here.

Wilhjalmur Stefansson, president of the club said nothing had been heard of the Wilkins' plane since 8 p.m. E. D. T. Sunday, while the searchers were attempting to reach Aklavik under adverse conditions.

While Stefansson said he believed Sir Hubert had brought the plane down on a small lake he started organizing "emergency equipment" that could be called on quickly for assistance.

On completion of his fifth unsuccessful search for Sigismund Levanefsky and the five companions who became lost in the Arctic stillness Aug. 13 while attempting a Russia-to-United States flight, the Wilkins plane landed on a lake near Aklavik at 11.50 a.m. E.D.T. Sunday.

At 7.50 p.m. the Soviet embassy at Washington and Stefansson received word from the Aklavik radio station that Sir Hubert had reported taking off from the lake in an effort to reach Aklavik. Ten minutes later, according to the word from the Aklavik station, the plane's radio "faded to nil."

Aklavik reported there was no flying ceiling at the time. It was snowing and freezing.

Four Experts Along.

Four men have been flying with Sir Hubert. His pilots, two of Canada's best-known airmen, are Air Commodore Herbert Hollick-Kenyon, now of Toronto, and Al Cheesman of Port Arthur, Ont., Ray Booth, radio operator, New York, and Gerald Brown, mechanic, also New York, completed the personnel.

Stefansson said he believed the poor conditions had caused Sir Hubert to land the plane a second time on one of the lakes dotting the region to await clearer weather.

Failure to communicate his whereabouts to the Aklavik station was not considered unusual. Several times since the sweeping search got under way Aklavik has been without word of the Wilkins' plane, but in such instances the station at Coppermine, some 600 miles away, usually picked up the planes' signals.

While Stefansson emphasized no

FULL ISOLATION OUT FOR STATES HULL DECLARES

LONDON, Sept. 20—(CP)—Declaration of Cordell Hull, United States Secretary of State, that complete isolation is no longer possible for the United States received a warm welcome in Great Britain today as perhaps presaging partial relaxation of Washington's policy of alloofness in international affairs.

At the same time the Associated Press said uneasiness was aroused by Paris reports Italy, angry at not being offered a more important role in the Mediterranean anti-pirate hunt, might set up a rival patrol with the aid of Germany, Portugal and Albania.

Informed Rome quarters declared, the Associated Press added, that although no such patrol was planned at present Italy does not intend to permit Mediterranean trade routes, which carry thousands of tons of Italian shipping, to be patrolled entirely by non-Italian vessels.

It was understood Italian naval units were being held ready with steam up to furnish escort if necessary for Italian shipping in the Mediterranean.

Aid For British Cause?

The British press saw aid to Britain's cause in Hull's "courageous speech" made in an International broadcast sponsored by the National Peace Conference last night.

Hull declared that though the United States is determined neither to thrust herself nor to be drawn into armed conflict between other nations, "this policy must be supplemented."

"We must make our contribution toward the realization of conditions upon which peace everywhere can be maintained, or ultimately we shall have to maintain and protect ourselves amidst an outside world ridden by war and force," he said.

"A policy of complete isolation from the outside world in its ultimate effects would be as ineffective as the opposite extreme."

2 Are Remanded London Murder

LONDON, Ont., Sept. 20 (CP).—Dr. Charles A. Cline was remanded to September 25, when he appeared in court today on a charge of murdering Mary Wilkinson, 37, Aberdeen school teacher, whose body was found in the Thames last Tuesday and who, according to police, died as the result of an illegal operation.

Lauchlin Jack Robertson, 50, facing a similar charge, was remanded eight days. Neither man was asked to plead or make any statement.

Mrs. Robertson, wife of Robertson, held on a nominal charge, will appear in chambers later today as well as an unidentified prisoner, held since last Thursday, whose name has not been divulged by authorities.

CHILDREN HOLD PRISONER

Fourteen-year-old Engela Scholtz aided her brother David, aged 12, in holding by the legs a prisoner, who had made a dash for liberty in Ohrigstad, South Africa, until police arrived.

PIONEER LINDSAY DENTIST PASSES

LINDSAY, Sept. 20.—Dr. Jacob Neelands, one of Lindsay's pioneers and foremost citizens, died at his home here Sunday. He was in his ninety-ninth year. His parents came from Ireland. He was born in Brampton and had lived in Lindsay for sixty years. He was the first dentist to practice here.

About twenty years ago, he retired from his profession, but did not relinquish his interest in the affairs of the city. He had held several important positions, including those of Councillor and Mayor. He was an active member of the United Church and of the Masonic Lodge and the Oddfellows.

He is survived by his daughter, Miss Ethel Neelands, and a son, Ernest V. Neelands of Toronto.

FURNITURE PLANT SHUT BY STRIKE

GRAND RAPIDS, Mich., Sept. 20 (AP). — The United Automobile Workers of America called a strike in the plant of the Imperial Furniture Company today, claiming they swelled the ranks of furniture workers now on strike to 650.

Union leaders claimed 400 men struck at the Imperial factory. They said 250 were on strike at the furniture shops of America.

F. Stuart Foote, president of the Imperial Furniture Company, said the strike was only "about 50 per cent. effective."

He added he ordered a holiday for the rest of his workers shortly after the strike started because strikers were pushing non-strikers out of the plant.

The demands of the union in this latest strike are substantially the same as those previously made at the furniture shops of America, where wage adjustments, a closed shop and the check-off system are sought.

Several hundred pickets surrounded the furniture shops of America plants this morning, but some employees entered.

Woman's Skull Fractured When Automobiles Collide

AWARDED CONTRACT

CAMPBELLFORD, Sept. 20—The contract for repairing the face of the wall of the Trent Canal has been awarded to T. A. Brown of Toronto, and work has already commenced on the project here in town. About ten men were engaged in the initial gang which began work below the bridge in town.

Two Men In Second Car Are Also Taken To The Hospital

Mrs. Dorothy Coons, 163 Aylmer Street, is in St. Joseph's Hospital with a fractured skull and extensive head lacerations suffered on Saturday night when two cars collided almost head-on at the intersection of Aylmer and Hunter Streets. The injured woman, whose condition was this morning reported as "favorable" was passenger in a car driven by W. A. White, 420 Waterford Street.

Bruce Spence, 233 Lake Street, alleged driver of the other car, and Joseph Jones, a passenger, were also admitted to the hospital. Spence sustained a broken jaw, teeth knocked out, and cuts, while Jones suffered facial lacerations.

The White car was travelling south on Aylmer Street, and was about to make an east turn at the intersection when the collision occurred. His car was extensively damaged, the right front wheel being folded-in under the engine. Richard Scrace, a passenger in the Spence car, escaped without injury.

Prior to the accident, the driver of a truck owned by Orono Fruit

(Continued on Page 5)

Spanish Captain Nabbed At Bordeaux After Trying To Steal Sub

Bordeaux, France, Sept. 20

POLICE held the captain of the Spanish government submarine C-4 and three of his crew in custody today on charges of attempting to steal another under sea craft from the Brest drydock.

The submarine captain, Jose de la Haras, declined to tell police of his plans had he been successful in obtaining the other submarine, the Spanish government's C-2.

The captain of the second craft said, however, that De la Haras told him: "I have gone over to the Nationalist (insurgent) side. Give me your submarine and I'll give you 2,000,000 pesetas."

De la Haras and the three others were seized as they fled from the C-2, their attempt to obtain the submarine frustrated by a government seaman who shot one of the raiding party.

The C-2 had undergone drydock repairs. The other craft was still in need of renovation that would take some time before it could be released as seaworthy, and officials believed the C-4's captain was anxious to get the other submarine to join the insurgents.

Forest Fire Smoke Grounds Planes

Prince Albert, Sask., Sept. 20.

DENSE pall of smoke from forest fires in Northern Saskatchewan kept airplanes grounded yesterday and hampered fire-fighting efforts.

Visibility was greatly reduced as the fires blazed along a 300-mile front from Lake Ile a la Crosse to the Manitoba border. More than 1,200 men are battling the fires.

Lookout towers are useless and aerial patrols impossible due to the heavy smoke. Government forestry officials said conditions are the most hazardous ever recorded. Rains alone can end the menace to valuable timber stands, they said.

Record and Forecast of Weather

LOCAL TEMPERATURES

Night. Low.	6.30 A.M.	—Yesterday— Highest.	Lowest
36	36	53	43
Saturday tempe....		56	35
This date last year.		77	43

Last night there was hoar frost; lowest temperature was 35 degrees. Although Sunday's minimum temperature of 45 degrees was not nearly as low as that of Saturday's 35 degrees, the day's maximum of 53 degrees along with overcast skies and rain provided the coolest and gloomiest week-end since May 6.—A.O.F.

Lower Lake Region— Moderate north-west winds; fair and cool; probably ground frost to-night. Tuesday: Moderate southerly winds; fair and a little warmer.

Georgian Bay — Moderate north-west winds; fair and cool; ground frost to-night. Tuesday: Moderate to fresh south-west winds; partly cloudy and a little warmer.

Northern Ontario — Fair and quite cool. Tuesday: Partly cloudy, followed by scattered showers to-night in west portion. Tuesday: Fresh south-west to north-west winds; partly cloudy, with a few scattered showers.

Ottawa and Upper St. Lawrence Valley — Fresh north-west winds; partly cloudy; quite cool to-night, with ground frost. Tuesday: Fair and cool.

Woman Ninety-Four Years Old Hopes To Vote On October 6

Mrs. Matthew Fleming Of Hall's Bridge Born Near Jackson Park

Isabella Tully, widow of Matthew Fleming, who lives at R.R. 1, Hall's Bridge, will be one of the oldest voters to go to the polls on election day.

In a recent interview with The Examiner, Mrs. Fleming asserted she would record her vote on October 6 next, "If they will come for me with a car."

Despite her great age, Mrs. Fleming enjoys remarkable health and has possession of all her faculties.

She lives with her only surviving son, William Fleming, and still does the family baking and other household duties. On a recent day when a reporter called on her Mrs. Fleming was busying herself around the house cleaning out the pantry. She rises at dawn each day. "Not because I am over strong, but because I do not sleep very well," she explained.

A daughter of the late John Tully and Esther Sheriffs of Scottish origin, Mrs. Fleming was born on the farm of her parents which was located on the boundary line between Monaghan and Smith Township just west of Jackson Park. The date

(Continued on Page 5)

Lad Plays Robin Hood With Stolen $80

Alton, Ill., Sept. 20—(AP)

A 7-year old boy stood in the lobby of a motion-picture theatre handing out $1 bills to other children as they entered.

Suspicious of such generosity, police questioned the youngster, and said he admitted taking $80 from the cash drawers of two filling stations. He gave most of the money away.

Carvings On Tree In Timmins Bush Stir Hope Lost Youth Alive

Timmins, Sept. 20.—(CP)

DISCOVERY of the name "Bill Barilko" and an arrow freshly carved on a tree trunk encouraged searchers today as they pressed a hunt through Godfrey township bush for 20-year-old Timmins youth, lost since last Wednesday.

Freshly-broken tree branches and boot markings on soggy muskeg also were taken as indications Barilko was alive. Veteran bushmen engaged in the hunt for the young hunter widened their search on a trial point to by the arrow.

"We convinced Barilko is still alive," said Constable H. Strickland of Ontario Provincial Police, in charge of the search. Police theorized Barilko had located one of the many camps in the bush and was staying there until he was able to find the way back to Timmins.

"There's enough food in some of those places to last him a month," a policeman said today.

LONDON DOCTOR STOKER JAILED MURDER COUNT

LONDON, Ont., Sept. 20.—(CP). Charged with the murder of attractive 37-year-old Mary Wilkinson, Public school teacher, Dr. Charles A. Cline and Lachlin J. Robertson were scheduled to appear before City Magistrate Donald Menzies for a formal remand.

Arrest of the 76-year-old physician and Robertson, a 50-year-old stoker at a gun-manufacturing plant, on Saturday was announced by Crown Attorney Norman Newton last night. He said because of "the unusual circumstances" of Miss Wilkinson's death—attributed to an illegal operation—a murder charge had been laid against both men.

The body of the Aberdeen school teacher was found in the north branch of the Thames river in London township east of the city last Tuesday. There was no water in her lungs, an autopsy showed, and she is believed to have been dead three days before reaching the river.

Dr. Cline and Robertson were held without bail and Mr. Newton said in disclosing the arrests that while they are held on remand inquiry will continue. Two other arrests have also been made, that of an unnamed man and of Robertson's wife, Emily, 36. The man was arrested Thursday on a charge, the nature of which was not disclosed.

Woman Held As Witness

Mrs. Robertson was arrested at her home (1223 Florence street) yesterday on a nominal charge and is being held as a material witness, said Dr. Cline and Robertson were arrested Saturday, the former at his office in downtown London.

Mr. Newton said investigation was being pressed into what was believed to be an illegal operation ring. He claimed an underground surgical room was uncovered by police and a fee of $125 was charged.

Miss Wilkinson left her furnished Dundas street apartment Sept. 7 and is said to have drawn money from a bank. When her body was found last week routine inquiry was made and it was released for burial. While announcing no inquest would be held, authorities continued an undercover probe, had an autopsy performed and Saturday appealed publicly for information concerning the case.

Inquest has been ordered for Tuesday night under Chief Coroner Dr. A. R. Routledge. The post mortem examination indicated the operation on the young teacher was done in an allegedly clumsy manner and death followed almost immediately.

ROSENEATH

WILL MAKE QUILT FOR WESTERN AID

(Examiner Correspondence.)

ROSENEATH, Sept. 20. — At the regular meeting of the Centenary W. A. held on Thursday afternoon, Mrs. Dawson Timlin who had charge of the "surprise box" for the previous month, reported receipts of $10.50 from this source. Mrs. M. Brown will have charge of the box for the coming month. This financial system has proved to be very profitable for the society.

During the business session it was decided to make a quilt for western relief and on motion it was decided that Miss Hilda Arthur procure the necessary materials for the quilt.

Mrs. Fred Precious offered her home for the next meeting and Miss Teresa Dowler will have charge of the program period.

The meeting was held at the parsonage, with Mrs. L. M. Scott as hostess. The president Miss Jessie Sherwin, presided. During the opening exercises, Mrs. Scott read the Scripture lesson.

Mrs. Dawson Timlin program convenor, presided over the program period, during which Miss Hilda Arthur read "Unto the Hills"; Miss Emma Sherwin read a poem "God's Will is Best"; Mrs. Bruce Arthur and Rev. L. W. Scott also contributed readings, the latter reading entitled "No Peace" and the convenor read "Trust the Master's Hand". Rev. L. W. Scott offered the closing prayer and the hostess served refreshments.

AGED ARTIST

BRIDGETOWN, N.S.—(CP). — Bridgetown boasts one of the oldest artists in Canada in 92-year-old Mrs. Albert D. Munroe. Formerly a portrait painter, she has been using water colors for several years now.

Cigar Store "Chief" Still Attraction

St. Thomas, Sept. 20.

A LARGE metal Indian chief, in colorful regalia, which has stood in front of Honsinger's tobacco store in this city for at least half a century, proved an attraction for many American Legionnaires from Michigan and Illinois, who stopped off here Saturday en route to their national convention in New York City. It was the first cigar store Indian many of them had seen. Groups of Legionnaires posed around the majestic red man to have their photographs taken. Hundreds of Legionnaires passed through here yesterday and today, including a small detachment of Michigan State Police.

HEPBURN ENDING OLD THREE-WAY SYSTEM ON BONDS

ORANGEVILLE, Ont., Sept. 20—(CP)—After a week's speech-making in Central Ontario, Premier Mitchell Hepburn to-day began a tour of the eastern counties. He spoke here Saturday night and tonight speaks in Cobourg.

Meetings in Madoc, Kingston, Brockville, Cornwall, Ottawa, Eganville and Pembroke will keep him busy for the week. Before coming to Orangeville the Premier addressed a Long Branch meeting, near Toronto.

Coupon-clippers no longer dictated the financial policy of Ontario as they did durin gthe former Conservative regime under George S. Henry, said the Premier. One of the worst features of the old government's financing was the issuance of "three-way" bonds payable in sterling, American or Canadian currency at the option of the holder.

"Over $300,000,000 of Ontario's bonds are of this kind," he continued. "To date they have cost the people about $8,000,000 in exchange. No one can foretell what the cost will be in the future, especially if war breaks out and exchange rates fluctuate widely. We are are not issuing any more of these bonds. Our bonds are payable in Canadian currency only."

Finding Things Out.

The Premier said as his government continued investigation in estates for succession duties due the government, new information on how succession duty settlements were made under the former government was obtained. He declared Victor Sinclair, a Civil servant on a $14,000 salary, acted as solicitor for the Byrnes estate in Hamilton in a settlement which, Mr. Hepburn charged, lost the treasury $1,550,000.

"We found out some time ago Mr. Sinclair received a fee of $26,000

(Continued on Page 6)

WARSAW FAIR HAS IMPROVED

(Examiner Correspondence.)

WARSAW, Sept. 20. — Looking back over the twenty years since the first school fair was held in Warsaw one sees a vast change for the better.

Now individual exhibits are practically even and perfectly clean, also of a better quality, and are arranged to look well. A poor exhibit, is not to be seen. The flowers, cooking and ergs appeared especially so.

There was a time when there was a suspicion the exhibit was not wholly the pupils' work. Now, it is pretty certain, it is. Parents advise, but that is all. The carpentry was smoother. The scrap books, Coronation and Agriculture, were a delight to look at.

Because of the season vegetables grew according to the condition of the garden. Few beets especially were of the right type. The father of the girl who got first remarked that their garden had no fertilizer for two years, hence the beets had remained underground and were smooth.

A feature of the fair was darning woollen socks by girls, and splicing rope by boys.

On account of dampness the parade and outdoor drills were omitted, but singing and other tests were carried on inside.

Some of the public speaking by the younger children in the afternoon was held on the Presbyterian Church steps.

The children showed their calves, colts and lambs on the church grounds.

A LITTLE MORE ENGLISH ON THE BALL, PLEASE!

Major World Leaders Pledge Share In Peace Move

International Trade, Lower Economic Bars Voiced As Key In Globe Broadcast

OTTAWA, Sept. 20.—(CP)—Faith in revival of international trade and lowering of economic barriers as a definite contribution to peace and international cooperation was expressed Sunday in a world-wide broadcast by eight government leaders.

The group, that included Prime Minister Mackenzie King of Canada, Foreign Secretary Eden of Great Britain, State Secretary Hull of the United States and Premier Chautemps of France, all declared the willingness of their governments to follow a policy of economic cooperation.

Occasion was a program arranged by the National Peace Conference which, composed of 40 organizations in many countries, claims a membership of 60,000,000.

Hope that a reciprocal trade agreement would be concluded between Great Britain and the United States to follow the one between Canada and her southern neighbor, was expressed by Eden who spoke at Geneva where he heads the British dele-

(Continued on Page 6)

Aged Man Unable To Find Way Home

(Examiner Correspondence.)

CAMPBELLFORD, Sept. 20. — Missing since late on Saturday afternoon, Dennis Callan, 80 years of age, of Vernonville, was found in town at 7.30 a.m. Sunday.

Mr. Callan, who has been visiting relatives in Seymour Township for the past few days, is thought to have come to Campbellford, where he became confused, and when he did not return Saturday night a search party was organized, which scoured the town and surrounding country. Frank O'Rourke of Seymour Township found the man wandering along Second Street, drenched by rain and in a weakened condition.

Man Breaks Leg Going For Cows

(Examiner Correspondence.)

CAMPBELLFORD, Sept. 20. — When he was going for the cows early on Sunday morning, J. O'Donnel of Seymour Township fell, twisting his leg, causing a fracture between the knee and ankle. Mr. O'Donnell, who lives with his sister, Mrs. Ed. Forestell and Mr. Forestell, is said to have caught his foot between two stones on his way to the pasture, and when he was found, was taken immediately to the Campbellford Hospital, where the fracture was revealed to be of such a serious nature that he was rushed to Belleville by ambulance.

THREE YOUTHS ARRESTED

(Examiner Correspondence.)

TWEED, Sept. 20.—Following breakins and theft of stores in the vicinity of Gilmour and Millbridge, three young men from Belleville were recently arrested and lodged in the Madoc jail, pending further investigation.

COMBAT RHEUMATISM

Rheumatism is often caused by uric acid in the blood. This blood impurity should be extracted by the kidneys. If kidneys fail, and excess uric acid remains, it irritates the muscles and joints causing excruciating pains. Plan to help prevent rheumatism by keeping your kidneys in good condition. Take regularly Dodd's Kidney Pills—for half a century the favorite kidney remedy. 10c

Dodd's Kidney Pills

Farm Bonuses Are Still Being Paid

BELLFOUNTAIN, Sept. 20. — Strenuous denials were made here Friday night by Hon. Duncan Marshall, Ontario Minister of Agriculture, to Conservative charges that he had abolished the cattle-breeding bonus to farmers.

"I don't think any one will be fooled by that charge," he declared in a packed hall.

He thought the attack on him had originated in contrasts between Liberal and Conservative spending methods. The Conservatives, he said, had been characterized by foolish spending. Since his time as Minister the department's expenditures had been cut tremendously, but he denied that necessary services had disappeared.

"I'm told that $500,000 less in bonuses are being given annually than when Colonel Kennedy was Minister of Agriculture," he said. "I wonder how many of you collected. Not very many."

Among added services, Mr. Marshall claimed several agricultural schools, including Kemptville, had been re-established and were giving better service.

Chinese Bomb Damages Liner

During the early days of the present Sino-Japanese crisis when actual warfare had just broken out, all the world was shocked to hear of the bombing of the United States liner President Hoover a few miles out of Shanghai. Later investigation placed the blame on Chinese aviators who apparently mistook the liner for a Japanese troopship. In these, the first photographs to arrive in Canada of the bombed ship, are shown in the upper photograph, the companionway where an aerial bomb penetrated through the boat deck and one of the injured crew. The occupant of the room where the bomb landed had left his room a few minutes before the attack. John Kulick, one of the injured sailors, is shown in the LOWER LEFT as he recuperated in the ship's hospital.

JAPANESE RENEW AERIAL ATTACKS

SHANGHAI, Sept. 20 (AP). —Japanese artillery bombarded the Markham road section today, bringing fresh perils to the International Settlement as Japanese navy planes, taking advantage of clearing weather, resumed bombardment of Chinese positions on a wide front.

The aerial attack was launched against Liuhong, Lotien, Kiankwan, Chapei, and Pootung, Japanese naval officials declared, aiming at Chinese troop concentrations in those sections.

A Japanese army officer asserted Japan's land forces had repulsed Chinese counterattacks on a 26-mile front extending from the north at Liuho to Shanghai's outskirts.

The Japanese were said to have advanced within a mile of Liuhong, the powerful wireless transmitting base to the north where Chinese forces were in strong positions.

Rayon yarn production in Japan has reached an all-time high point.

LAKE FREIGHTER IS ABANDONED ITS CREW SAVED

GODERICH, Ont. Sept. 20.—(CP). —Her back broken and settling deeper into Lake Huron off this port with every smashing wave against her wooden sides, the package freighter Gilly lay abandoned to-day, her crew saved by the steamship of two lake captains.

Loss of the ship, her engine and cargo was placed at $23,000. Those rescued were: Capt. Harold Ebel; Mate Jerry Masales, Parry Sound; two wheelsmen, Oscar Haywood, Prince Edward Island, (town unavailable) and Edward Cambridge, London, Ont.; Engineer Charles Dawes, Toronto, and the cook, Jack Charrington, Sarnia.

The Gilly cleared Southampton, Ont., Friday with 3,500 eight-foot cedar posts loaded at Manitoulin Island and ran into a severe storm. She was battered about for 16 hours before being taken in town by the freighter Superior, commanded by Capt. Dalton Hudson, early Saturday.

The Superior towed the Gilly almost within the confines of Goderich harbor when the backwash from a breaker snapped the steel towline and carried the Gilly out to sea.

The raging south-west winds quickly blew the Gilly into water unnavigable by the Superior. Seeing the plight of the stricken vessel, Capt. Bert MacDonald put out in his 30-foot gasoline launch and succeeded in taking the crew to shore.

Great Seamanship.

Capt. Ebel praised the seamanship of his colleagues whom he credited with saving his and his shipmates' lives. "That was one swell job of wheeling," Capt. Ebel said of the three attempts to throw the towline from the Superior to the Gilly in the storm before the line was finally made fast. "It was a great job. I never saw anything like it."

Cause of the Gilly's mishap was believed to be a broken oil line in her engine. The ship started to leak and when the anchors were torn away by the rough sea the ship was uncontrollable.

The Gilly is the former Bet-T, a Nova Scotia schooner. She was taken to Quebec last spring and equipped with an oil-burning engine. Her first season on the lakes, she was engaged in picking up empty oil drums at various ports and returning them to Sarnia.

Three Auxiliaries Meet At Springville

(Examiner Correspondence.)

SPRINGVILLE, Sept. 20. — A pleasant afternoon was enjoyed on Wednesday in Springville United Church when forty or more ladies interested in the common cause of the Women's Missionary Society met together. Fairmount and Cavan auxiliaries, guests of the day, provided the program.

Words of welcome and introduction were spoken by Miss J. Schaffer, president of the Springville Auxiliary before handing the meeting over to the guests.

The devotional period was conducted by Mrs. Trumper of Cavan.

Mrs. Hanbidge, president of the Fairmount Auxiliary was then asked to take the chair. Sketches by Dr. Judd from the study book, "Men and Women for Far Horizons" were given by Mrs. Russel Earl. Mrs. F. MacIndoo lent pleasing variety to the program with a solo.

Mrs. S. Staples (Cavan) read and enlarged upon several extracts written by Henry Drummond.

In closing Mrs. R. C. Hanbidge brought a mesage for the W.M.S. in which she stressed the need of prayer and service.

Tea was served by the Springville Auxiliary in the basement of the church. Tables were set in banquet style with yellow green floral decorations, and serviettes and place cards to match. Thus in the common bond of friendship a social hour was enjoyed.

CLEAN UP 36,000 GLADIOLI

REGINA, Sept. 20 (CP).—Grasshoppers make no distinction in their raids and have cleaned up 36,000 gladioli plants on the gladioli farm of W. Pirt, who reports 10,000 bulbs presented to him by British Columbit fanciers were among the lot destroyed.

MYSTERY IS SOLVED

KIRKWALL, Ont. Sept. 20 (CP)—Mystery of John Stewart's disappearing cow has been solved. The animal disappeared several weeks ago and was believed to have been stolen. But its body was found beneath a strawstack and belief is the cow rubbed against the stack, which toppled over.

TO MEET AT THE FALLS

OTTAWA, Sept. 20 — (CP). — The Trades and Labor Congress of Canada decided yesterday to hold its 1938 convention at Niagara Falls, Ont. Congress, holding their 53rd annual meeting here, voted on whether next year's session would be held at Niagara Falls or Vancouver and the former city was the choice.

THREE SOCIETIES MEET IN HASTINGS

(Examiner Correspondence.)

HASTINGS, Sept. 20.—The Women's Missionary Society of St. Andrew's Presbyterian Church entertained the members of the W.M.S. from the Havelock and Norwood Presbyterian Churches on Thursday afternoon. The guests were received and given a hearty welcome by the president, Mrs. Charles Dodd; the first vice president, Mrs. William McEachnie; and Mrs. W. H. McMillan. Mrs. Colquohoun of Havelock and Mrs. J. Rogers of Norwood and Mrs. Stewart Whitred of Hastings each rendered solos.

Mrs. W. S. Fife of Hastings surprised the ladies when she gave a reading from "The Teacher" entitled "The Adventures of Faith," written by their pastor, Rev. D. K. Perrie in 1936 before he came to the village of Hastings.

Mrs. Rork of Norwood, president of the W.M.S. and Miss Chase, president of the Havelock W.M.S. gave short addresses before the closing hymn and the Lord's prayer repeated in unison.

The Hastings ladies served a dainty luncheon, the guests being seated around the long table made attractive with its lace cloth, and centred with a silver basket containing mauve asters set on a reflector with two small vases each containing asters on either side.

Surprise Party

A most delightful time was spent at the home of Misses Katharine and Florence German on Wednesday afternoon when some of their intimate friends gave them a surprise in honor of their birthday. During the afternoon bridge and euchre were played, Mrs. C. Hoard received the first prize, prettily crocheted ends for guest towels worked by Mrs. J. B. Scriver. The Misses German's were then presented with a beautiful silver casserole containing four custard cups as a gift from their friends. Mrs. J. B. Scriver made the presentation and the Misses Germans making suitable acknowledgment.

The guests were then ushered into the dining room, the table centred with dark red asters being most attractive and a bountiful repast was enjoyed by all.

ROWE PROPOSES TO GIVE FARMERS LICENSE REBATE

PENETANGUISHENE, Ont., Sept. 20.—(CP)—Conservative Leader Earl Rowe carried his campaign for support in the October 6 Ontario election to Western Ontario today after telling electors in his home riding of Dufferin-Simcoe of his party's motor license policy and criticizing the government for its action in the school tax question and Hydro matters.

Arriving in Dufferin - Simcoe where he opposes Education Minister L. J. Simpson, Mr. Rowe wound up a 3,000-mile Northern Ontario tour Saturday night with the promise his party would inaugurate a system of motor license rebates "to give a square deal to the man on the back concessions" who cannot drive his car the year 'round.

Reductions announced by the present government were described as "an election bribe" and he charged the government, while giving those reductions, "allowed the old school book racket to come back to the province."

Mr. Rowe spent the week-end at his Newton Robinson farm and today speaks at Chesley in the afternoon and Goderich at night.

Recalling opposition references to "the old gang"—the former Conservative administration — Mr. Rowe gave an indication of the make-up of his cabinet in event of victory. When Mr. Hepburn saw his cabinet, he promised, "he'll not see any of the Roebuck and Timbucks he put in" but would see "young men of more vision."

"That is straight election bribery, paid for by your own money and advertised in his campaign organ the Toronto Globe and Mail, Mr. Rowe declared as he held up during an address at nearby Elmvale the advertisement of the license decrease. "He now advertises when he goes out of power what he promised when he went into power."

Old School Book Racket

A man with a 16-cylinder car would save $25 by the present decrease and while the government gave this concession it allowed "the

(Continued on Page 6)

It's the refreshing thing to do
DRINK Coca-Cola
140

KEEPING MONEY EMPLOYED

Wealth may be accumulated either by employing labour or by employing money, which in turn is again used to employ labour.

Few individuals can employ labour, but everyone may employ money.

When you deposit your money in a savings account in The Bank of Toronto, it is employed, earning interest which increases your capital until the time comes when you have a sufficient sum and the opportunity to make a permanent investment.

See our Branch Manager about opening a savings account — it is a very simple matter.

THE BANK OF TORONTO
Incorporated 1855
BT1737

LOANS
MADE QUICKLY
No endorsers . . . no inquiries of friends or relatives

WHEN you make a loan you want privacy and quick action. Both are features of Central Finance service. To save you embarrassment we make no inquiries of friends, relatives, or employer. There are no long drawn-out negotiations.

Moreover, you may make use of Central's Home Money Management and Better Buymanship service without charge. This practical service has helped thousands to better budget their incomes and save on daily purchases. Phone or come in for full information on Central's quick, private loan plan.

"Doctor of Family Finances"
CENTRAL FINANCE *Corporation*

The Central Finance LOAN PLAN

1. If you can make regular monthly payments you can borrow from Central Finance.
2. Small monthly payments. For example: $15 a month repays a note of $180 in 12 months.
3. No co-makers or endorsers required.
4. Quick action, no waiting.
5. Rates authorized by Act of Dominion Parliament incorporating the Company.
6. Charges rebated for payment ahead of schedule.
7. No embarrassing inquiries of employer, friends or relatives. Private consultation rooms.

Room 13 Kresge Building
356 George Street, Peterborough
Telephone: 170
CENTRAL FINANCE MAINTAINS OFFICES IN PRINCIPAL ONTARIO CITIES

KEEP THAT BREATHLESS CHARM!

There is no glamor when your breath loses sweetness. But Wrigley's after every meal cools and refreshes your mouth . . . sweetens your breath. Get a package of Wrigley's now. Keep one always with you. Enjoy its cool, long-lasting flavor! Guard your *breathless* charm!

SOCIAL AND PERSONAL

Dr. and Mrs. G. Stewart Cameron of Stewart street returned on Friday from a trip to the Maritimes.

✧ ✧ ✧

Mr. and Mrs. Frank Arnott and infant daughter of Toronto are the guests of Mr. and Mrs. Staples of Simcoe street.

✧ ✧ ✧

Mr. and Mrs. Grantly Burleigh of Roslin, Ontario were guests for the week-end of Mrs. Taylor, 251 Lake street.

✧ ✧ ✧

The Misses Pearl Mullen and Bernice Carveth left on Saturday for a six-weeks trip to the west. They expect to stop off in Prince Albert, Edmonton and Vancouver.

✧ ✧ ✧

Out-of-town guests at the wedding of Miss Ruby Curtis and Charles Dorrington, which took place in St. John's Church on Friday afternoon, included Mrs. D. Y. Ackerman and Miss Ruth Billings, both of Toronto.

✧ ✧ ✧

The Anglican Young People's Association of St. George's Church held their first social evening of the season with a good attendance of members. Games, contests and dancing were enjoyed by all, with refreshments served by the social convenors, Arthur Busby and Tommy Maudsly and their committee.

✧ ✧ ✧

Mr. and Mrs. G. H. Shane of Aylmer street celebrated the thirtieth anniversary of their wedding on Sunday, September 19.

✧ ✧ ✧

Miss Olive Weese, Reg.N., of New York is spending the latter part of her vacation at the home of her parents, Mr. and Mrs. B. R. Weese of Harvey street.

✧ ✧ ✧

Mrs. Kate Junkin of Louisville, Kentucky, with her son and daughter-in-law, Mr. and Mrs. Herbert Junkin of Cincinnati, Ohio, spent a few days the guests of her sister, Mrs. I. Lewis of 520 Weller street.

✧ ✧ ✧

A book entitled "The Miracle of England," was presented to the Rev. R. T. Brain of St. John's Church, on Friday evening by the adult members of the last confirmation class of St. Luke's Church, in appreciation of his preparation of them for Confirmation in May, during the illness of their rector, the Rev. G. J. Bousfield.

✧ ✧ ✧

Shower For Miss Lena Millen.

Mrs. Joe Hunter of Fowler's Corners lent her home for a pantry shower on Friday evening last, in honor of Miss Lena Millen, whose marriage is to take place at the end of the week.

Pink and white decorations were used in the rooms, and over the centre of the table a large white bell was suspended, with a doll "bride" standing below, her white crepe paper skirts concealing a number of the interesting gifts. Many useful presents were received by Miss Millen. Games and music were enjoyed during the evening, followed by refreshments.

✧ ✧ ✧

Decoration Day Dr. Barnardo's Club.

Dr. Barnardo's Club held their first annual Decoration Day in Little Lake Cemetery on Sunday, September 19.

Short individual services were held over the graves of the late Mrs. R. Glover, Mrs. F. Degan, Elsie Brown and Bert Emmerson.

At the large Dr. Barnardo's Home lot, where lie forty who have passed from this life, services were conducted by J. West, the Club's chaplain. Flowers were placed around the tombstone of the large lot, and while this was being done, F. Degan quoted the following: "Brothers, we are gathered here to place these flowers on the graves of our brothers and sisters. They are the emblems of Love and Purity and as we place these flowers on these graves, let us remember our duty to one another, that we may be bound closer together in Friendship, Love and Truth."

✧ ✧ ✧

Bride and Groom Honored By Friends.

A delightful miscellaneous shower was held in honor of Mrs. Leslie Leal, who was formerly Miss Violet Weaver, at the home of her sister, Mrs. Daniel Lane of 269 Lake Street, on Friday evening. The young couple were the recipients of many beautiful gifts. Dainty refreshments were served, after which the rest of the evening was enjoyably spent in dancing, the music being supplied by Mr. and Mrs. Grantley Burleigh of Roslin.

The guests included: Mr. and Mrs. Ollie Taylor, Mr. and Mrs. Max Payne, Mr. and Mrs. J. Edwards, Mr. and Mrs. B. Fair and Bobbie, Mrs. F. Puffer, Mr. and Mrs. G. Leal, Mrs. G. Foster, Mrs. C. Outwater, Mrs. S. Watson, Mr. and Mrs. O. Burleigh, Mrs. A. Long, Mr. and Mrs. Leslie Leal, the Misses Pearl Crowe, Irene Dingman, Marguerite Reed, Margaret Lane, Cora Clemens, Edna Emery, Messrs. Lorne Weaver, Les Rutter, Jack Hughey, Walter, Percy and Stanley Lane, Percy Wilson, Art Lee, Albert Allan, Alvin Dingman, George Dwyer, Justin Robinson, Edmund Leal, Buddy Sanders, Johnny Weaver and Russell Lane of Apsley.

✧ ✧ ✧

Closing Banquet Peterborough Golf Club.

The annual closing banquet at the Peterborough Golf and Country Club followed the closing field day on Saturday afternoon. Before dinner the members took part in community singing, with George Nichols at the piano. The trophies were presented after dinner, and at the close F. L. Bradburn received an ovation for the way he has handled the club's problems. Mrs. Roy was also complimented for the excellent dinner. R. L. Dobbin presided in the absence of C. S. Cummer.

Those present at the banquet included: T. M. Mackay, Col. C. H. Ackerman, W. C. Ackerman, H. Waddell, R. Abbott, W. Wideas, C. B. Westbrooke, P. Jobbitt, A. Westbye, O. A. DeGraw, D. McIntyre, M. Cutmore, J. F. Strickland, P. Gordon, T. T. Gentles, Don Holyman, Dr. Green, Russ Kitchen, Terry Hall, J. H. Vernor, J. Lyon, H. L. Garner, M. Whitehouse, H. Tudhope, George Leeming, A. Donnolly, H. T. Cranford, C. V. Elliott, R. E. Cutting, S. Payne, R. Thompson, D. T. Diplock, H. C. Scotheran, W. Shaver, W. J. Hazlill, M. G. Hardill, G. Manlece, F. S. Potter, J. McKercher, W. E. Lloyd, H. I. Bradburn, R. L. Dobbin, Tom Thomson, E. L. Killaly, F. L. Bradburn, F. Hills, F. Turner, W. F. Huycke, E. B. Fowler.

✧ ✧ ✧

McCabe—Irwin.

A very pretty wedding was solemnized at six o'clock on Saturday morning in St. Peter's Cathedral, when Frances Lorraine, eldest daughter of Mrs. W. J. Irwin, and the late Mr. Irwin, was united in the Holy Bonds of Matrimony to Andrew McCabe, son of Mr. and Mrs. James McCabe, Belfast, Ireland. The ceremony was performed by the Rev. Dr. Masterson.

The bride, who entered the church to the strains of the wedding march played by Miss Veronica Scollard, was gowned in Coronation blue chiffon velvet, with which she wore a blue felt hat, matching accessories, and a corsage of Sweetheart roses.

The bridesmaid, Miss Yvonne Brioux, was attired in wine satin faced marrocain, with matching accessories. Her corsage was of cream roses.

The groom was attended by Jack Irwin, brother of the bride. During the signing of the register, Miss Scollard played "Oh Promise Me."

A wedding breakfast was served later to the bridal party and immediate relatives. The Rev. Father Maloney, who was present, offered the toast to the bride and groom, to which the groom responded.

Mr. and Mrs. Andrew McCabe left on the afternoon train for a trip to Muskoka and points west. They will take up residence at 397 George street, when they retuin to the city.

The gift of the groom to the bride was a gold compact, to the bridesmaid a purse and to the best man a military set.

✧ ✧ ✧

Condon—Coveney.

HASTINGS, Sept. 20.—A charming early Fall wedding took place on Thursday morning at 9 o'clock at the Church of Our Lady of Mount Carmel, Hastings, when Mary Agnes Coveney, eldest daughter of Mr. and Mrs. Daniel Coveney of the Campbellford Road, was united in marriage to Gerald Condon, son of Mrs. Agnes Condon and the late Maurice Condon of Douro. Rev. Father Paul Costello performed the ceremony, followed by the nuptial mass. The organist, Mrs. E. J. Petticrew, played the Wedding March and the Sodality choir sang.

The bride, given in marriage by her father, wore a distinctive gown of tropical blue transparent velvet, ankle-length. Her hat with the 'turn off the face' style was of the same material and shade, and fashioned with a chin length veil. She wore the groom's gift, a yellow gold wrist watch, and carried a bouquet of Briarcliffe roses, lily-of-the-valley, and maidenhair ferns.

The bridesmaid, her sister Terese, was lovely in a wine transparent velvet, ankle-length gown, with large black velvet hat, black shoes and gloves, and carried a bouquet of Talisman roses and maidenhair fern.

Stanley Condon, brother of the groom, was groomsman.

The groom's gift to the bridesmaid was a yellow gold compact, and to the groomsman a yellow gold initial tie slide.

Following the ceremony a reception was held at the home of the bride's parents, when dinner was served to over forty guests.

Later, Mr. and Mrs. Condon left by motor for a trip to St. Catharines and other Western points, the bride wearing for travelling a smart suit of Chartreuse green with brown accessories.

When they return from their honeymoon the happy couple will reside on the groom's farm in Douro.

The Graham-Jones Wedding Group

Park Street Baptist church was the scene of one of the loveliest of the early fall weddings on Saturday afternoon. The bridal group are shown above and, (Reading from LEFT to RIGHT) they are: Roy Tranter, usher, Miss Margaret Beavis, bridesmaid, the groom, Lloyd A. Graham, B.Sc., of Toronto, and his bride, formerly Miss Myrtle Jones, daughter of Mrs. N. Jones of Alfred street; Tom Henry of Toronto who attended as best man, Miss Audrey Milburn, maid of honor, and Orville Hunter of Toronto, usher. Mr. and Mrs. Graham, at present honeymooning in New York and Atlantic City, will reside in Toronto when they return. (Roy Studio Photo.)

Fashion Service

Black satin made this figure flattering dress that drapes so softly over the bustline. The supple bias lines give you a flat diaphragm, slim your waist and give it a new "created" look. The skirt with graceful curcular fullness has lengthgiving gores at the front. The short-sleeved version is attractive in novelty crepe, a Fall rayon print or velvet. A step-by-step sewing chart included enables even a beginner to sew it in no time at all.

Style No. 2009 is designed for sizes 16, 18, 20 years; 34, 36, 38, 40, 42, 44, 46, 48 and 50-inches bust. Size 36 requires 4 yards of 39-inch material.

The Examiner.
Please order for me:

Pattern Number .....
Size .....
My Name .....
Address .....
.....

I enclose 15c in payment.

Diet Important For Skin Beauty

By GLADYS GLAD

IT IS SAID that that famous Grecian philosopher, Socrates, and his followers, never washed themselves because they felt that cleanliness led to vanity. Another reason was because they felt that the process took too much of their time. As a consequence, I don't imagine that they were any too pleasing to look upon.

The oily type of skin is the sort that needs soap and water cleansings most frequently, and most oily skin is a natural characteristic of the brunette type, and cannot be remedied, and so they do nothing about it. In reality, the coloring of the skin has nothing to do with the oiliness of the skin.

It's true that southern, dark-skinned races have more of a tendency to skin oiliness than northern, light-complexioned ones, but that is due mainly to their dietary habits and living conditions, and not to the darkness of their coloring.

The truth of the matter is that although the external treatment of an oily skin is important, this condition also requires internal treatment for its correction. A diet rich in fats, sugars and starches puts burdens on the digestive system that have a detrimental effect on the skin.

Excess fats in the diet increase the secretions of the oil glands. The skin becomes unattractively greasy and shiny in aspect, and the pores grow large and coarse in their hopeless efforts to expel the fatty excess.

Different Types.

Of course, there are different types of oily skin, but it is my opinion that all types would show an improvement if the usual external cleansing and toning treatments were accompanied by a correction of the diet. The fundamental cause of an oily skin is quite often systematic, a result of ill-balanced diet, imperfect digestion or incomplete elimination.

Heavy foods, fats, greasy pastries, sweets, rich gravies and sauces, and fried foods are the type that contribute most to excessive oiliness of the skin. And the girl who is afflicted with an oily skin should restrain her taste for these foods. In place of them she should eat fresh fruits, fresh vegetables, leafy salads and bulky foods. She should eat generously of bran, agar, spinach, carrots, onions, figs, dates and oranges, in order to sweep her intestines clean of poisonous wastes. She should substitute fruit dishes and drinks for sodas, sundaes and sweets, if she must eat between meals.

And finally, she should be sure to consume at least eight to ten glasses of water each day. This procedure will help to correct the excessive oiliness of her skin and will restore her complexion to its formerly fresh, clean condition.

COMFORT FOR VISITORS

LONDON—(CP)—A sleeping department for visitors to patients at St. Bartholomew's Hospital has been opened with dormitories for men and women and a canteen with all-night service.

Drapes Stylish

Drapery, often intricately handled, was one of the highlights of the late Paris shewings.

It is used in this black crepe dress, a modle, draped panel being placed down the front.

The draped black silk jersey turban worn with the dress is of Indian inspiration, and the black kid-skin step-in shoes are trimmed with braid scalloping.

This season is one of the best for jewelry. "Bigger and better" jewelry seems to be the slogan. Gold colored jewelry is just the thing that an all-black dress calls for, and it is besides one of the most popular trends in jewelry.

JUST BETWEEN US WOMEN

MAN can not degrade woman without himself falling into degradation;
He cannot elevate her without at the same time elevating himself.
—Alexander Walker.

"However dull a woman may be, she will understand all there is in love; however intelligent a man may be, he will never know but half of it."—Madame Fee.

Dear Friends:

Recently I wrote about how much it would benefit everyone if more intelligent women were allowed in politics and when I say "allowed" I mean just that, for men seem determined to keep women out.

And in keeping her out, he is the loser, just as he is the loser when he keeps her out of his life as many bachelors could tell you. You do not need to read statistics to know that women do most of the buying in the world, and handle most of the money.

It isn't because she always wants to do it either, but she is truly a better buyer than men, gets more for her money, better goods, and (listen to the men laugh) is not so extravagant. So there.

Isn't it natural then, if she can do that in family life she would automatically do it in public life? I think so. After all, the world is not meant for men alone. Women often say in a puzzled or annoyed manner, "it's a man's world." Men say it when they cannot understand the women's way, assuming it is a woman's world.

It has also been said that a man will pay two dollars for a thing he wants, even if it is only worth one dollar. And many times the women get blamed for buying bargains they can never use. But let's forget all about that.

But let each decry the other as much as they like, yet man need women and women need men, so when they can get a home together, live together for years, bring up children together, bring them into the world together, why cannot they work together for the benefit of all.

Men would not lower themselves in the letting of women govern any more than they lower themselves in having them work in factories and offices. Women are NEEDED in politics, just as much if not more than they are needed for all the other things men want them to do.

Politics would be cleaner, government would be run more economically, laws would benefit each side, for criticize them all you like, women are essentially just. Men resent it because they do not understand a woman's point of view, but women are equally puzzled by the men's angle to it.

A house divided against itself must surely fall, and men and women trying to live divided against one another, separated in everything but home life, no wonder the world is in such a mess.

Women would never have wars, so look at the saving there alone. If peace were made as attractive with bands and uniforms as war is, men would like peace. But they do not like a stagnating peace, they want to be doing something.

Jesus did not leave women out. There was the Mary whom He loved, Mary His Mother, Mary the sister of his friend Lazarus, Mary Magdalene, all women, and never did I read that He relegated them to the background, or tell them "women's place was in the home."

Maybe women's place WAS there at one time, but the world has advanced since then, and it is still going places and doing things, and many of these things could be done by women for the benefit of all. But how can they get a chance to do any of them if men continually shoo them away?

Instead of a lot going to the few, much of it would go to the many, there would be less loose spending, better housekeeping in government, taxes WOULD come down, and all of us would benefit. I would like to hear what men think of this.

Your Friend,
ROBERTA.

COBWEBS

Brush upward in quick, even strokes to rid the ceiling of cobwebs without rubbing the dirt in.

BUEHLER BROS. LIMITED

TUESDAY AT
387 George St.
Phone 3680
Free Delivery

WING STEAK 25c	SHOULDER LAMB CHOP 20c	ROUND STEAK 21c
	LOIN LAMB CHOP 30c	
SHOULDER VEAL CHOP 12c	RIB LAMB CHOP 28c	SIRLOIN STEAK 25c
	VEAL PATTIES 12½c	
	B. B. TEA 48c	
	SHOULDER PORK CHOP 23c	

Freshen Up... ENJOY THE FRIENDLY STIMULATION OF THIS TRULY ROASTER-FRESH COFFEE

"Good coffee's a mighty comforting friend to have around. It's always right there—with a friendly stimulation you can bank on."

Fred Stone
Star of stage, radio and screen, enjoys a cheery cup of coffee.

"RIGHT YOU ARE, FRED STONE!" Says Dr. Wells

If you want the smooth, mellow goodness . . . the richly satisfying flavor and tempting fragrance of really *fine* coffee . . . then, we urge you to try Maxwell House!

It is fresh, of course! Not *days* fresh—but *hours* fresh! For Vita-Fresh Maxwell House is packed in the one sure way to bring you coffee *truly* roaster-fresh . . . in a super-vacuum tin.

Enjoy its rich and mellow goodness. And enjoy, too, the friendly stimulation it gives you!

NOW 2 GRINDS DRIP GRIND AND REGULAR

MAXWELL HOUSE COFFEE
BRAND
ROASTED AND PACKED IN CANADA
"GOOD TO THE LAST DROP"

The Examiner

The Peterborough Examiner published each evening by Peterborough Examiner Limited. Office Hunter and Water Streets, Peterborough, Ont.

Subscription Rates: 15c per week in city, delivered by carrier; $4.85 per year by mail to outside points

Members: Canadian Press; Audit Bureau of Circulation; Canadian Daily Newspaper Association; Empire Press Union.

H. L. GARNER, Managing Director.
A. R. KENNEDY, Managing Editor.

'PHONES: Editorial 1601—Business Office 1600. Private Branch Exchange to All Departments.

MONDAY, SEPTEMBER 20, 1937

A Better Plan Needed

It is unfortunate, so long as the enumeration method of compiling voters' lists in urban districts is followed, that the election act does not provide the necessary machinery for conveniently rectifying major mistakes made by those entrusted with the responsibility of doing the enumerating. The theory of the plan now followed is that the names of all those who are entitled to vote are listed by a house-to-house canvas and realizing that errors are bound to creep in the framers of the registration provided for revising officers to sit after the enumeration was completed and rectify any omissions that may have been made. It was felt that the enumerators might miss a name here and there and accordingly a revision of the preliminary lists was arranged for as a safeguard.

However it was probably never contemplated that all the voters on several blocks of one street would be left off, as has happened in connection with the local enumeration, nor that a canvasser would miss the 25 or 30 boarders domiciled at the Y. M. C. A. and fail to list a single one of them.

It would seem reasonable to suggest that when such mass omissions have occured there should be some more handy method of taking care of the situation than to compel a hundred or more voters, left off through no fault of their own to hustle to get before a revising officer in the short time allowed and be sworn in.

It will be recalled that at a previous election here when two enumerators got confused as to the boundaries of their respective districts and as a result none of the voters on one side of a south end street were listed, a special revising office was opened in a house in the middle of the omitted area and all the missing names were added, with a minimum of inconvenience to the voters. We are not sure that such a plan is provided for in the act but in was a common sense way out of the difficulty and if it has not the backing of the election legislation it might well be given that authority by an amendment at the next session. When large numbers of electors have been overlooked the situation seems to call for something more than a last-minute notice to dozens of voters that they have not been listed and that if they want a vote they had better hurry up and get sworn in.

Here's A New Bogey

We cannot help feeling that this business of trotting out bogeys is being sadly overdone at the present time and therefore we refuse to shudder at the story told by a Montreal delegate at the convention of the Trades and Labor Congress who told the workers assembled at Ottawa that there was a deep, dark plot afloat to start a Nazi regime in Canada. When we want to read about foreign agents planning that kind of thing we will be content to turn to the pages of one of Oppenheim's thrillers and let it go at that. The simple truth is that there is as much chance of successfully launching a Nazi plot in this country as there would be to get the Governor-General to accept the honorary presidency of the Ku Klux Klan and furthermore we refuse to believe there is anybody in Germany who is foolish enough to think that Canada is ripe for the adoption of Nazism.

We seem to be living in a day when these imaginary terrors spring up without the slightest provocation. There is so much loose talk about Communistic activities in the Dominion that we act as if we expected a bewhiskered Red with a bomb in each hand to spring out from behind every telephone pole. And here in Ontario we have heard so much about the C.I.O. menace and "organized butchery" and that kind of thing that the farmers will probably soon be afraid to travel down the concession lines after dark for fear John L. Lewis and his lieutenants suddenly emerge from a woodlot and carry them off.

The C.C.F. Manifesto

The manifesto issued by the Ontario C. C. F. as its platform for the provincial election travels for the most part along familiar ground and contains some phrases that have appeared in other campaigns conducted by the same party.

There are promises of a "soak-the-rich" policy through the medium of higher succession duties and increases in the income tax on wealthy individuals and in the corporations tax. The folk in the higher brackets are to be shaken down for enough to reduce taxes on the property of farmers and small home-owners, to cut the license fee on lower-priced cars, to slice the gasoline tax, to balance the budget and to reduce the provincial debt.

Labor is to have fair wages and working conditions through legalized and compulsory collective bargaining and severe penalties are promised against employers for intimidation, discrimination and the use of spies. The obvious corollary to this that if workers are to have legalized collective bargaining rights, their unions must also be legally responsible for unlawful actions and for financial losses caused through broken contracts has been conveniently ignored by the platform-builders. Then for fear the farmers and consumers may see in this labor clause of the program a chance for the cost of living to go up like a rocket, there is the old promise of socialized milling, packing, canning and processing industries.

There is not much new in all that but the final plank in the platform does hit an unusual note. "Questions of public importance "it says" will be referred to the people for decision by referendum." We would really like to hear a little more detail about that policy. The theory of our system of government is that we elect an administration to handle our business for us and if we are not satisfied with the way they do it we turn them out at the next election and put in another government. We don't expect them to come running to us to decide how every important matter is to be dealt with and it is not clear that very many people want a government of that kind in office. The expense and delay and inconvenience of consulting the public by referendum every time a decision is to be made does not appear to be good business nor does there seem to be the least need of such a policy.

Destroy Your Markers

The placing on sale of automobile licenses for next year at this comparatively early date brings with it one danger that has already been recognized by police departments in a number of Ontario cities. This year's markers have still more than three months to run. That means if they are replaced by 1938 plates now, and the old markers get into the hands of dishonest persons, using motor cars in their campaign against society, the police of the province are going to be badly handicaped in their eternal fight against the crook. There is nothing the motor criminal finds more useful than a set or two of automobile plates with which to mask his identity and fool the authorities and with the certainty that hundreds of these markers will be discarded earlier than usual this year the police suggestion that this condition offers dangerous possibilities is not a conjured up fear.

Motorists who buy their 1938 licenses now are asked therfore to see that their old plates are destroyed. In a number of places they have been requested by the police to co-operate with the law enforcement officers by bringing their markers to the police station so that the authorities can be assured that they have been disposed of satisfactorily. It may not be necessary to go to that extreme but at least the motorists of the province should assist the police by making sure that discarded markers are not left where there is danger of them getting into the hands of folk who will use them in unlawful enterprises.

Motoring Fatigue

An investigation of motoring fatigue, as it affects the driving capacity of automobile operators, has been completed by a noted Chicago physiologist. His report throws light on how far our terrible record of automobile accidents is due to fatigue of drivers.

People drive much longer distances than formerly. When motoring began, 100 miles a day was considered a fairly good stunt. Now many drivers will reel off that century of miles before the morning is half over. Can they drive as safely and surely at the end of a 400 or 500 mile run, as they did when the morning sun was cheering them on? Probably not.

A good many drivers feel drowsy during a long run, and must constantly struggle to keep themselves awake. A driver who must consistently be prying his eyelids open has no business on the road.

But it seems probable that the great majority of accidents are not due to fatigue of long distance runs. They are due primarily to impatience, a desire to get to some short distance in a hurry. A driver is often seen passing some car, and then stopping only a few rods ahead. He was so eager to get there, that he could not bear the thought of a half minute delay.

Excitable and poorly controlled people are the chief cause of accidents. They may run into trouble while doing errands around their home town, as well as on a long distance trip. People who are hurrying to their homes after a day's work are probably somewhat fatigued, so they do not give as good attention as they ordinarily would. But lack of self control, the spirit of hurry, and nervous impatience are principally responsible for the slaughter that makes our highways places of peril.

He'll Pick The Time

We do not imagine the fact that for the second time within ten days a large meeting of Alberta voters has passed a resolution calling for the resignation of Premier Aberhart and his ministry will have much effect upon the Alberta government. That over 2,000 electors gathered at this latest rally and unanimously joined in condemning the present administration may cause a certain amount of trepidation in the ranks of the Aberhart cohorts but we are certain that it will not have the effect of hastening the day when the government will venture to take the plunge into the election pool.

Mr. Aberhart and his followers were no doubt entirely sincere when they drew up their Social Credit program and sold it to the people of the province. They thought they had a panacea for all the financial woes of the country, a scheme that would work wonders and that they were crusaders on behalf of an oppressed world. The plan that was so enthusiastically placed before the electors, and almost as enthusiastically adopted, has failed to come through but in the meanwhile the Social Credit party has tasted the sweets of office and found them good and now, like every other political party when it gets into power it is not in the least bit anxious to surrender.

There will be an election in Alberta of course but it will come when Premier Aberhart fancies the chances are best for his government and not a day before, no matter how many mass meetings are held by the People's League and how many fiery resolutions are hurled in the direction of the Aberhart administration.

NOTE AND COMMENT

One of the puzzling features of the present election is where Mister Sage has got to.

If the frost is not yet on the pumpkin it is getting so close to it that it is becoming difficult to tell the difference.

Dr Royal S Copeland was defeated for the Democratic nomination for the New York Mayoralty However the senator should be able to take his medicine.

Guinea pigs that warble like canaries are reported by the University of Manitoba Agricultural Faculty. Just how they look sitting on a perch in a cage is not stated.

One of the best things we can think about the election is that it will be all over in less than three weeks. Perhaps that is why the Monday after has been set apart as Thanksgiving day.

The Globe and Mail has been saying some nice things about Chas. McCrea, Minister of Mines in the Henry government. He is not a candidate in the present election, incidentally.

The Trades and Labor Congress has voted to remain away from politics. However we assume labor men will go out and mark their ballots, as usual on October 6.

According to Canadian confectioners it is possible for women to reduce on candy. The accuracy of that statement should be easily tested for women are always trying the experiment.

Dr. Cotton-Thomas says that the C. C. F. party will appeal for a mandate to "make Ontario a province of fair taxes, fair prices and fair wages. And fair enough, too.

An outbreak of sleeping sickness among horses is reported from Nova Scotia. We have noticed something of the same sort about some of the nags whose speed we've fancied lately.

Candidates in other ridings may be dashing around the concession lines in high-powered automobiles but in Huron-Bruce the water wagon seems to be the favorite vehicle.

A 95-year-old Quebec woman advises girls to smoke pipes if they want to live long lives. Somehow we have an idea however she will have difficulty in selling that theory to the current crop of debs.

Seven organizations of unemployed in Calgary are being merged into one association. At least the fellow who brought about that move had no reason to complain of not having any work to do.

The Japanese Diet has unanimously approved all the undertakings in China. Japan, incidentally, is another of those countries where it is advisable in the interest of personal welfare, to approve of everything that is done.

If our opinion were asked about Judge Hugo Black and the Ku Klux Klan we could only say that a member of the nightshirt order is out of place on the bench of the United States Supreme Court.

THE PASSING PAGEANT

The Summer's past, but still the magic stays,
As Autumn, clear and golden, comes again.
A torch flung out to fire all the leaves,
Its blinding beauty shakes the heart with pain.

The feathered caravans are flying south,
Drinking the winds as they sail o'er the hills;
These golden days pass swiftly on the wing,
While Nature, with her glorious wonder, thrills.

What dreams march in the shadows as they pass
'Ere Winter comes to lock with ice the door!
Elusive joys which now are of the past,—
The tragic, sensuous sweetness is no more.

—Dorothy Sproule.

You may find it HERE

DURING the next few weeks motorists will start digging down for the $67,000,000 spent annually on automobile anti-freeze mixtures.

In mid-winter when they buy a second or third supply of the protective fluids most of them will grouse about evaporation as the reason for refills. One of the anti-freeze manufacturers has had two chemists investigating the matter for the last seven years and their report is that evaporation is responsible for only 10 per cent. of radiator losses. The bulk of anti-freeze dissipation, they found, was caused by expansion of the liquid on heating and the consequent loss through the radiator overflow tube and by the sloshing resulting from sudden stops.

✧ ✧ ✧

There is a small band of fishermen who are seriously competing for the smallest, not the largest, tuna. Recently Russell L. Speck of Philadelphia announced that he had caught a tuna weighing one pound nine and a half ounces, off Brielle, N.J. Speck consequently claimed the tiny tuna championship of the United States.

✧ ✧ ✧

During a recent crusade in Chicago against gambling police raided a bookmaker's headquarters in a store on North Clark St. When a curious crowd gathered to watch the proceedings another bookie situated next door offered $200 bets that his own office would not be raided. It wasn't.

✧ ✧ ✧

Last week the 241-year-old St John's College at Annapolis offered a unique college course based entirely on what President Barr and Dean Scott Buchanan have selected as the world's greatest 126 books. This complete menu for a cultural education will constitute the curriculum for a B. A.

✧ ✧ ✧

A Whiskey Shortage

RETURNING from Europe where he made a study of whiskey exports an American executive reports a serious shortage of Scotch and Irish whiskies in England. American importers have taken such quantities of five and seven-year-old Scotch that prices of bulk whiskey in England have increased between 300 and 400 per cent.

✧ ✧ ✧

The Institute of American Meat Packers announced recently that New York, New Jersey and Pennsylvania eat nearly half of all the lamb consumed in the United States. The average per capita consumption in the United States last year was 6.6 pounds.

✧ ✧ ✧

It is said that although its nominal peacetime army comprises 250,000, troops Japan had 350,000 under arms at the outbreak of the war in China; these included about 100,000 stationed in Korea and Manchukuo. Of the total there are now 280,000 in China, 100,000 at Shanghai and 180,000 in the north. Military experts believe that Tokyo could quickly mobilize an additional 300,000 first-class reserves.

✧ ✧ ✧

From Spain comes the report that a heavy proportion of General Francisco Franco's casualties bear ghastly face wounds attributed to hand-to-hand knife and bayonet fighting. Foreign observers recently estimated that the White Hospitals contained as many mutilated faces as Britain suffered in the World War. Last week Dr. J. E. Shoehan, a New York plastic surgeon started patching up Spanish cheeks and noses. This American specialist who remade World War faces and later did the same job for Spanish soldiers in the Riff campaign has set up clinics in Burgos and other Fascist centres.

✧ ✧ ✧

New Sun Clusters

JAMES CUFFEY of Harvard Observatory has gone some 28,000 light years into space and has found what is regarded as an important new clue to the structure of the Milky Way. He came upon two separate clusters of suns, one weighing about 300 of our sun and other 75. But the startling thing about it is that the lesser cluster was found to be the other's moon, revolving around it in an orbit so great that it gives its parent a month equivalent to 60,000,000 of our years. This is regarded as the first positive evidence that at least some of the great groups of suns in our particular universe are twirling about each other in suborders. It becomes conceivable that our own sun, with its planet trailers, might be merely one of a cluster of suns playing moon to larger cluster-wheels within wheels within wheels.

✧ ✧ ✧

The United States crop reporting board has announced its September forecast of the 1937 cotton crop, at 16,098,000 bales which is some 3,700,000 bales larger than last year and the fifth largest crop in the country's history. According to Secretary of Agriculture Wallace a bumper crop of these proportions would increase the present cotton surplus to 8,500,000 bales or about 3,600,000 bales more than a normal carry-over.

✧ ✧ ✧

Donald Montgomery the AAA consumer's counsel has been urging United States consumers to organize buyer's strikes against the rising prices. Citing present consumer risings in Akron, Chicago, Detroit and New York Montgomery said the public ought to protest price increases before such trends reach the exploding point.

✧ ✧ ✧

She Is a Mountain Climber

THE PRINCESS of Piedmont, formerly Princess Marie Jose of Belgium recently climbed the glacier-seamed Italian mountain, Rutor, 11,500 feet high, although her father King Albert was killed at that sport. Before his death the Princess never climbed.

✧ ✧ ✧

Here is another mountain-climbing story. A nineteen-year-old Moroccan Jew was lost in the Alps and afterwards found dead. His mother Mrs. Corcos joined in the frantic search for the boy and when she herself did not turn up the search parties set out to look for her and discovered her at the foot of a cliff with her neck broken.

THE RIVALS

—Humorist.

Fishermen Demand More Maskinonge

Say Department Should Not Be Used For Purpose of Collecting Revenue

(By Gregory Clark in the Toronto Star).

PREMIER HEPBURN picked a bad town to talk about fish in when he picked Lindsay Ont.

In his speech in Lindsay the other night he announced that his government was going to turn Ontario into a sportsman's paradise by planting three times as many fish next season as were planted in any one year by the Henry regime.

But Lindsay is where Jim Gravestock lives, and Jim Gravestock who was away duck shooting the night the premier's speech was made, came rushing home to Lindsay to inquire in a stentorian voice:

"Yeah, what kind of fish? White fish and herring?"

And now, all over Ontario, wherever any of that hundred million dollars per annum tourist revenue is spent around woods and waters, sportsmen and hotel keepers and gas station attendants and merchants are all raising a hue and cry.

"What kind of fish?" is right.

And how big? And how many years from next season will they be big enough for the tourists to catch?

They'll Keep It Open

"This whole question," declared Jim Gravestock, in an interview today, "has at last been opened on the public platform by the premier himself. And will we ever keep it open?"

Mr. Gravestock is head of the Canadian Crayon Co., of Lindsay, and for nearly 15 years has been one of the leaders of the sportsmen of the Kawartha country in their fight to rescue the vanishing fishing of that lovely lake country which makes millions each year out of the tourist traffic.

"In Pigeon, Stoney and Chemong lakes," said Mr. Gravestock, "you cannot today catch one maskinonge for 10 you could catch only five years ago. The maskinonge is only found in a few waters in the whole world, and the Kawarthas are the greatest of them all. For half a century, people have been coming from all over America to fish for this freshwater tiger. It's the king. The top. And we have let it go to the vanishing point.

"How about the Muskoka lakes, the Lake of Bays," asked Mr. Gravestock, "as regards bass or lake trout or anything else? They are barren. How about the Georgian Bay, except in remote and inaccessible parts? How about the Rideaus, and great stretches of the Great Lakes that in their time, like the Bay of Quinte, or the North Shore, were alive with game fish?

Tourists Never Decreased

"Of course they're gone, because for exactly 50 years they have been invaded by an ever-increasing, never failing horde of people pursuing them. Even in the year of the depression, did the tourist traffic fail? Not as far as fishermen were concerned.

"Now, what do those tourists come for? Not all of them to fish and hunt, if you like. But one thing they do come for, and that is Ontario's wilderness aspect. They wouldn't come here at all if Ontario was just cities, towns and farms. They come for the wilds.

"How can we control the wilds? Only through the departments of game and fisheries and through the lands and forests.

"In 1928, I told Hon. Charles McCrea, then minister of fish and game, that in 10 years previous, that is, from 1918 to 1928, the government had taken from the department of game and fisheries $2,000,000 cash in annual surpluses to be kicked into the general revenue. Robbing these hard-pressed wilds, now one of our most precious assets, with a $100,000,000-a-year industry based on it, to balance a budget.

"In 1928," declared Mr. Gravestock, "the government began to see our point. The sportsmen of Ontario had awakened them, even if the business men and bankers of Ontario had not. They began to cease shaving off a surplus from game and fisheries. They began to quit looking on game and fisheries as a revenue-producing department. They began to spend their whole income.

Right Into Reverse

"Now for Mr. Hepburn. For five full years before he came into power, the department of game and fisheries was working on the new principle. They spent everything they made out of the sportsman on a program of modernizing their establishment. And the first thing Mr. Hepburn did to that department was take $280,000 off it the first year, another quarter million the next year, and this year I am fairly informed that he has milked it for $300,000.

"In short, he has set back the tourist and the sportsman and the business of this country worse than they have been set back in their whole history.

"Why, because by this time, if the former program—not a Henry government program but a sportsman's program—had been gone on with, we would today have had bass hatcheries and bass-rearing ponds such as they have in Ohio, in which they produce hundreds of thousands of bass as long as your hand to plant. And we would have had maskinonge hatcheries such as they have at Chautauqua, N.Y., where they rear muskies big enough to survive before they release them.

"Do you know what they do down here on the Kawartha lakes right now?" demanded Mr. Gravestock. "They have what they call a hatchery here. It is nothing but a small shanty where they capture in nets a few maskinonge out of our good Kawartha lakes in the spawning season and take their spawn. This spawn is taken away to Belleville, where in a worn-out speckled trout hatchery they hatch these maskinonge eggs into tiny little wrigglers about half an inch long.

They Race With Death

"And," exclaimed Mr. Gravestock, "before these wrigglers are four days old, for long they will die, they are quickly transported all over creation to be planted in lakes. Not back into the Kawarthas, where today you can't get one musky to the 10 you got a few years back, but into any of the lakes that somebody thinks would look well in muskies. We get some of them."

Sportsmen are, as you can see from Jim Gravestock, hot-speaking men and lively. But they have a grievance.

What about the Muskoka lakes? What about the lake of Bays? What can the tourist catch in these wide and pleasant waters?

Toronto sportsmen agree with Mr. Gravestock that the deadliest sin of the past 15 years, rapid decline of fishing in Ontario is unquestionably the violent return, by Mr. Hepburn, to the old scheme of things, when the game and fisheries department was a cow to be milked annually for a quarter to a third of a million dollars.

"A department that is vitally concerned with an annual business of $100,000,000," said one of the leaders of Toronto sportsmen, "can hardly be looked to for revenue.

When Summer Takes Her Leave

Already Canada Prepares For the Glory That is October and Then For Dullness

(From the Ottawa Journal.

SUMMER has announced her all too-near-at-hand departure. Done it in the customary way by the sending out messages. Used little, half curled, crisp brown leaves to say "adieu." Sent them rolling and scudding along highways and lonely back roads. Bid them carry news that only a few will welcome. The breeze that chases them down ditches and whirls them over hedges already lacks a penetrating warmth— and breathes of October. Gives promise of the tang that comes with ripened nuts, and touches of frost—like cobwebs—spread in beauty here and there.

The panorama is changing. Fields are turning tawny. Still lovely gardens show sad signs of decay. Oaks stand unchanged, arched elms are losing their Sealbery green. Maples—those color-loving gypsies of the tree world—are slowly donning their Autumn raiment. Like a palette in a master hand shades mix, mingle, paint great splashes where they are brushed, or bring out shadows against the glow that marks the obsequies of Summer.

September will still have days to offer when a sky borrowed back from June—all blue and cloud flecked—will canopy the world. Hours there will be hot as the stillness of a mid-Summer noon. But evenings will be cool, and dawn shiver as daylight banishes night. Earlier than usual—or so it seems—Summer has stood aside that her successor might present a sample of it wares. Already the land prepares for the glory that is October, and the dullness that surely follows after.

Nature must abide by the law of seasons. And now it is time to change her dress and meet the hour of her coronation in robes of russet, gold and crimson. Like the years that in countless line have gone before, white clad this aging 1937 will face extinction. Autumn is its apotheosis. Some can regret Summer when October glows—and Winter is still too far away to put its chill fingers on the pulse of life.

THE HIGHLANDS.

(Edinburgh Scotsman)

A WELL-KNOWN business man in London, who is a Highlander by birth, is leaving for an appointment in South Africa, but before doing so he is to make a brief visit to the North of Scotland to take a lease of a croft, so that he and his family may always have a Highland cottage and a bit of land to which to return during vacations and when he retires.

This typifies an increasing custom among Highlanders in London and abroad generally. There are hundreds of well-to-do business and professional men among Scots in London whose one ambition is to have a house in the countryside where they were brought up or where their forbears came from.

Hard to Believe How Time Flies

SEPTEMBER 20.

1907 George H. Williamson, general secretary of the local Y. M. C. A. has resigned to go to Fort William.

The firm of Bogue and Buchanan have received the contract for erecting a new powerhouse at Campbellford.

Jack Dennistoun formerly of Peterborough has won a scholarship at Trinity College School, Port Hope.

John Crane and W. H. Meldrum are having a launch house erected at the foot of Charlotte Street.

T. W. McDonough is representing the Peterborough rugby club at a meeting of the Ontario executive today.

1917 The trustees of the Trades and Labor Council are asked to resign in a body.

Lieut.-Col. Gardiner A. D. M. A. for Military District No. 3 is here arranging the details of the medical examination under the Military Service Act.

Pte. A. G. Lemaberry of Warsaw is officially reported as having been wounded in France.

Under the presidency of Thompson Brown the Lakefield Fair is a splendid success.

The will of Dr. Burnham leaves bequests of $3,000 to the Anglican churches.

1927 Board of Health endorses the campaign to immunize children against diphtheria.

The Zurich Insurance Company has cancelled its accident policy with the city because there have been so many accidents.

C. V. Stapleton, formerly of Peterborough has been appointed supervisor of office methods for the Canadian National Railways.

Three bicyclists are fined for not stopping at stop signs.

Peterborough cricket club defeats East City by 80 runs.

To the Editor

SOME ELECTION THOUGHTS

Editor Examiner:

Sir: Soon the voice of the People will be given on what should be a very vital question to the inhabitants of that which is termed the "Banner Province" of our "Dominion of Canada," and as a voter of many years I thought it appropriate to offer a few suggestions.

In Biblical History when our Saviour was on trial as well as the two thieves, and the multitude were asked which of the three they would have released unto them they chose Barabbas, and in summary of our Governments from then on, has it not been one of the two thieves Liberal or Conservative who has been leading us ever since. The people made the choice favouring the devil instead of our Saviour, the Clergy find it more congenial to not take active sides on political issues, although at present our respective leader if not a Rev. is linked up on the provincial platform as a strong Rowe supporter which means, that he likes the Liquor and Beer from manufacturers under conservative supervision better than under one present Liberal regime.

What a pity all of us could not sample them, in the short time allotted before October 6th. It may be Mr. Massey has hit some washing, which would be poor stuff and worthy of making a howl about it. The Policy of the two parties is the same on the liquor issue.

Again if I were Mr. Massey I would sever my connections with a party whose leader in just four years had two cars kept by the people of Ontario, one for affairs of the State and the other to go to church, no not to church, or his garage bill which Mr. Hepburn made him pay of two or three thousand dollars couldn't have been so high.

Again Mr. Massey on the School Tax question which though dropped has been revived by his party sides, with a party whose practice has been to pass in the form of a school grant, in many instances 45 to 50% to separate schools under the table, while Public Schools were getting 25% grants.

When Mr. Hepburn approved a more sane system of sharing corporation School Tax money on the basis of Protestant and Catholic corporation investments, the other thief sets up a howl, and when a new party springs into being, through the disgusting unfair practices of both the old parties. The two old thieves combine their armies to defeat it.

Unfair practises in patronage and services, Civil Service have been indulged in by both old parties, in conclusion let me say that we should choose men and leaders, who are Christian and who stand for Christian dealing, with their fellow men When this time comes we will not need a police force, to keep our factories open, religious strife will cease, as the people will follow a Christian Leadership. Politicians should remember that our Saviour knows everything even ones inmost thoughts, including Politics and we should not be ashamed to ask his guidance. He will not tell you to keep increasing your own salary, but will tell you it is easier for a camel to go thro' the eye of a needle, than for a rich man to enter into the "Kingdom of Heaven," which we all hope will be our future home.

A VOTER.

POLLYANNA

(Jefferson City (Mo.) Capital News)

YES, IT'S hot, and the world is in a mess, and everything is topsy-turvey and they're fighting in Europe and Asia, but, bless your heart, the watermelon crop is fine and roasting ears are plentiful, so why worry? It is a pretty good old world nevertheless, considering the things that are not just as you would have them, and come to think of it, there are a lot of fine folk here below and there's a good time coming in the sweet by and by, so perk up and be happy while you may. Things are never so bad but that they could be worse, and there is always a lot of good in the folk you know, if you'll only take the trouble to find it.

MARKET QUOTATIONS

Quotations Complete To Closing Time

Toronto Mining

Biggar and Crawford

	High	Low	Close
Acme Oil	12	11	11
Astoria	6½		
Ajax Oil	21-4		
Aldermac	80	76	76
Bagamac	22-8		
Bankfield	65	63	63
Base Metals	21	20	20
Beattie	102	102	102
Big Missouri	46		
Bobjo	12	11½	12
Bralorne	760-775		
Bidgood	45	43	43
Buffalo Ank	975	950	950
Can Malart	110	105	108
[illegible]ore	11½		
[illegible]e Treth	78		
Cent Man	5		
Cent Pat	225	205	210
Chromium	70	65	65
Chibougamau	27	25½	27
Dalhousie Oil	55¼	55	55
Dome Mines	39	38½	38¾
Eldorado	220	210	213
[F]alconbridge	623	575	600
God's Lake	50		
Goldale	20	19	19
[F]rancour	50	49	49
Federal	7½		
Harker	14	13½	13½
Jacola	45	40	42½
Gunnar	70	70	70
Hard Rock	103	98	98
Hollinger	11½	11¼	11¼
Howey	72	32	32
Hudson Bay	24½	23½	24
J-M Cons	25	[illegible]	23
Kirk Hudson	136		
Kirk Lake	128	123	125
Kerr	190	181	181
Lakeshore	49	47½	47½
Lapa	55	51	51
[L]ebel Oro	16	15	16
[illegible]ch	54		
Little Long L.	475	450	465
Macassa	475	470	470
McIntyre	33¼		
McKenzie R L	110	104	105
MacLeod	130	125	130
McVittie	20		
McWatters	40	39	39
Mining Corp.	240	235	240
Moneta	168	160	168
Morris Kirk	22-24		
N. Canada	70	70	70
Noranda	52½	50¼	52
Nordon Oil	20	17½	20
O'Brien	420	390	405
Omega	43¼	41	42
Pamour	280	260	262
Parkhill	13½-16		
Paymaster	45	44	45
Pend Oreille	300	280	300
Perron	80	78	78
Pickle Crow	490	475	480
Pioneer B.C.	370		
Premier	220	200	210
Powell	105	103	105
Preston	90	85	85
Red Lake G.S.	28		
Reno	82	80	80
[illegible]awkey	42-50		
[St.] Anthony	15¼	15	15
San Antonio	140		
Sherritt Gordon	190	177	190
Siscoe	310	300	305
Stadacona	80	76	80
Sudbury Basin	335	325	335
Sullivan Cons.	105	105	105
Sylvanite	285		
Sladen	105	99	102
Teck Hughes	490	475	490
Toburn	205		
Towagamac	75-90		
Ventures	650		
W. Amulet	225	195	210
Uchi	70	65	65
W. Hargreaves	650	650	650

Toronto Stocks

Leeming and Leeming

	High	Low	Close
Abitibi	4⅛	3⅜	4⅛
Abitibi Pref	40	37	38
Beauharnois	6⅝	5⅝	5⅝
Bell Tel	166	165	166
Brazilian	20⅝	20	20½
Brews and Dist	7-7½	..	..
Brew Corp	2	..	..
Brew Corp Pref	18	17½	17½
Bakeries	18⅜	18	18
B.A. Oil	21	20½	20½
B.C. Power A	34-35½	..	..
Build Prods	55	..	..
Burt F N	37½	..	..
Can Bud	7⅞	..	..
Can Bread	5-6	..	..
Can Cement	11¼	10½	10½
Can Car & F	11⅞	11½	11⅞
Can Dredge	38	..	..
Can Malting	35¼	..	..
Can Pacific	9⅝	9¼	9⅝
Can Alc A	5⅝	5½	5¼
Can Alc B	4½	..	..
Can Oil	12-16	..	..
Cockshutt	10-11½	..	..
Con Smelt	70	66	67¾
Can Canners	6⅝	6½	6½
Dom Bridge	38	..	..
Dis Seagram	17	16⅜	16⅜
Dom Stores	6½-8	..	..
Ford A	20½	19⅜	20
Fanny Farmer	21½	21	21¼
Con Gas	198	..	..
Gyp L and A	9⅝	7⅛	9¼
Gen Elec	195-236	....	....
Gen Steel W	10½-11¾	....	....
Ham Bridge	10	....	....
Honey Dew	60-75	....	....
Imp Tobacco	13¾	....	....
Imp Oil	19¼	18⅜	18⅞
Int Pete	32	31¼	31½
Int Util A	16A	....	....
Int Util B	110	105	110
Laura Sec	64	....	....
Loblaws A	23¾	23½	23½
McC Front	12⅛	....	....
Mont L H & P	29⅛	....	....
Massey Harris	7⅛	7	7⅛
Massey Har Pfd	42⅛	42	42
Nickel	53⅛	51½	52¾
Page Hersey	94½	92	92
Press Metals	29½	29	29
Rogers Maj	5½	....	....
Stan Paving	3¼	....	....
Shawinigan	24½	....	....
Steel of Can	75½	75	75½
C Vinegars	18⅛	....	....
C Wineries	2	....	....
Westons	12½	....	....
Walkerv Brew	135	....	....
Walkers	41	39⅜	40
Walkers Pfd	19	....	....

New York Stocks

Biggar and Crawford

	High	Low	Close
Atchison	61	59	60⅝
Amer. Can	95	94½	95
Amer. Smelt	72¾	69½	71⅝
Amer. T. & T.	161	159	161
Amer. Roll. Mills	31⅛	30⅝	31⅞
Anaconda Cop.	41⅛	39⅝	41⅛
Balt. & Ohio	18⅛	17⅝	18⅛
Bendix Avn.	16⅝	16⅛	16¼
Beth. Steel	76	72⅛	76
Briggs	38⅛	37	37
Can. Pacific	9⅛	9⅝	9⅝
Chrysler	95⅜	89½	94
Columbus Gas	10⅜	10	10¼
Dupont	146¼	145½	146
Elec. B. and S.	13¼	..	..
Gen. Elec	44⅛	43⅞	44⅝
Gen. Motors	49⅞	48⅛	49⅝
Goodyear	31	29⅞	31
Int. Harvester	93⅛	91⅛	93½
Inter. Nickel	53⅝	51⅛	52⅞
Johns-Manville	103⅛	103	103
Mont. Ward	49⅛	47⅜	49
Nash Motors	15	..	..
N. Y. Central	28¼	26¼	27⅞
North American	22	21	22
Pack. Motors	7⅜	7¼	7¼
Pen. Ry.	30⅞	30⅛	30⅞
Radio Corp.	9⅝	9⅛	9⅝
Standard Brands	10⅝	10⅛	10⅛
Std. Oil of N. J.	56½	57⅛	57⅛
Studebaker	10	9⅝	9⅝
South. Pacific	32	29½	32
Timken Roll B.	56⅜	55⅛	55½
Union Pacific	104	102½	104
United Corp.	4¼	4	4⅛
U. S. Steel	89⅛	86	88⅞
Westinghouse	125	122	123⅛
Yellow Cab	16½	15⅝	16½

Grain Quotations

Leeming and Leeming

WINNIPEG WHEAT.

	Oct.	Dec.	May
High	127¼	123⅞	124⅞
Low	124¾	121¾	122⅞
Close	126⅜	123⅛	124⅝

CHICAGO WHEAT.

	Sept.	Dec.	May
High	104⅞	106	107
Low	101⅜	102⅜	104⅜
Close	104⅞	106	107

Hog Quotations In Peterborough

MONDAY, SEPTEMBER 20

Canada Packers quote:

Hogs—Live, $10.15; dressed weight $13.40.

No. 1 sows, 4c off bacon prices.

Cream—No. 1 (on truck), 26c; No. 1 (delivered), 27c.

Special 2c per pound premium.

Butter—Prints No. 1 29c; No. 2 28c. Solids No. 1, 27c; No. 2, 26c.

Eggs—Large 20c; medium, 18c; pullets 16c; C grade, 14c.

Dealers quote:

Fall wheat, $1.05; oats, 42c; malting barley 63c; feed barley, 55c; buckwheat, 70c; rye 75c.

DRAPER RE-ELECTED

OTTAWA, Sept. 20 (CP). — P. M. (Paddy) Draper today was re-elected president of the Trades and Labor Congress of Canada for the third time.

British Sailors Prepare For Search

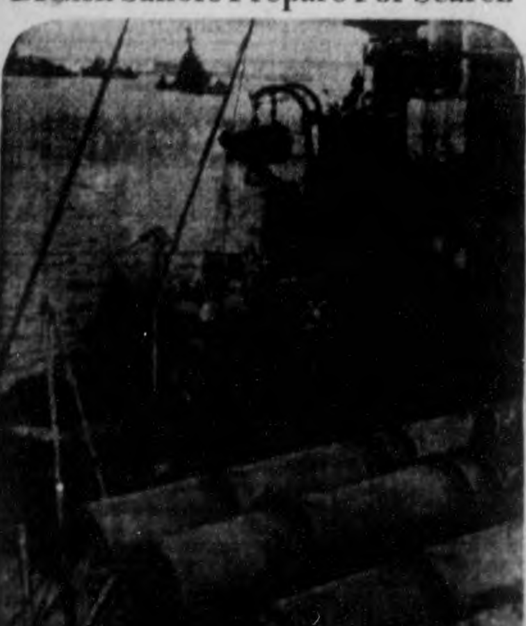

British sailors are shown in the above radiophoto loading torpedoes aboard a destroyer at Sheerness, Eng., immediately before departing for the Mediterranean, where the ship will engage in the nine-power sea patrol to protect merchant shipping against attack from "pirate submarines." The torpedo tubes may be seen in the foreground.

Cheese Quotes Produce and Livestock

MONTREAL PRODUCE

..18h. df. EE-endis gtraeier I MMsa

A continuous rise in egg prices featured trading on Montreal open produce markets last week. Butter and potatoes held generally steady.

Graded egg shipments in carlots or less were quoted at 35c a dozen for grade A-large, 33c for A-medium, 26c for A-pullets, 24c to 24½c for B-large, and 20 to 20½c for C. Receipts 7,062 cases, compared with 6,591 a week ago.

Butter was quoted at 26¼ to 26½c a pound for carlots or less of No. 1, while lots to retailers were 27 to 27½c for solids, and 27½ to 28c for prints. Receipts: 18,197 boxes, compared with 17,177 a week ago.

Cheese was quoted at 13⅝ cents a pound for Ontario whites, and 13¾c for colored. Quebec whites sold at 13c and colored at 13¼c.

Potatoes: Quebec new whites, No. 1, 80's, 50 to 55c; No. 2, 80's, 40 to 45c; New Brunswick new whites, No. 1, 80's, 55 to 57c.

MONTREAL FLOUR AND FEED

Cash grains: No. 1 Northern wheat $1.39½; No. 2, $1.35½; No. 3, $1.33½; No. 2 C.W. oats, 63½c; No. 3 C.W. 60½c; No. 1 feed, 58½c. No. 3 C.W. barley, 69½c; No. 5, 66½c. Argentine corn, 81c per bushel, basis track, Montreal, ex-store, corn being in bond."

Spring wheat flour.—First patents, $7.80; seconds, $7.40; bakers', $7.30; per barrel in 98-lb jute bags, delivered Montreal freight points.

Winter wheat flour — Choice grades in carlots new (to arrive) $5.10 to $5.15 bbl.; choice grades, in broken lots, new (to arrive), per barrel, ex-store, $5.30 to $5.35; white corn flour, per barrel in jute bags delivered to the trade $4.70 to $4.80.

Millfeed.—Bran, $24.25; shorts $26.25; middlings, $40.25, per ton, car lot or mixed carlot quantities delivered in Montreal freight points.

Brewers' dried grain: Wholesale $23 per ton; retail, $25 per ton.

ONTARIO GRAIN

Approximate prices track shipping point:

Wheat, $1.06 to $1.08; oats, 37 to 39c; barley, 50 to 53c; corn, 90 to 92c; rye, 75 to 79c; buckwheat, 51 to 53c; malting barley, 55 to 58c; milling oats 37 to 39c.

TORONTO WOOL

Dealers are quoting the following prices to shippers for Ontario unwashed fleece wool delivered in Toronto: Flats, including rejects, 23½c to 26c per pound. On a graded basis, rejects, burry, seedy, gray, black and cotted, 15 to 16c.

TORONTO HAY AND STRAW

No. 2 timothy, old, $10 to $11; new, $9 to $10 per ton; No. 3 timothy, $8 to $9; oats and wheat straw, $5.50 to $6.50; Above prices f.o.b. Toronto.

CHEESE BOARDS

Alexandria.—Boarded, 2,233 boxes white, 161 boxes colored. All sold at 14 cents.

Belleville.—Boarded at the Belleville Cheese Board Saturday there were 2,344 boxes white cheese of which 1,680 boxes sold at 13 13/16 cents; the balance at 13¾ cents; 106 boxes colored sold at 14 cents.

Campbellford.—Boarded 5,757 boxes white cheese and 470 colored. August white sold at 13 7/16 cents, September white at 13¾ cents, and September colored at 14 1/16 cents.

Cornwall.—Boarded on Cornwall Cheese Board Saturday 340 white cheese which sold at 13¾ cents, and 365 colored at 13 13/16c.

Delta.—Boarded, 1,538 boxes white, 512 boxes colored. White sold at 14 cents, colored at 13 15/16 and 13⅞ cents; 100 held.

Iroquois — Boarded, 490 boxes white; 1,073 boxes colored. White sold at 13 13/16 cents, colored at 13⅞ cents.

Kingston.—Boarded, 1,281 boxes colored cheese and 545 boxes white. Colored sold at 13 15/16 to 14⅛ cents, and white at 13 13/16 cents.

Lansdowne.—Boarded, 575 boxes o colored, 195 boxes white. All sold at 13 15/16 cents.

Napanee.—Boarded 1,100 boxes of white and 300 boxes of colored cheese. The white all sold at 13 13/16 cents; some colored at 14 cents and the remainder at 14 1/16 cents. The usual buyers were present.

Ottawa.—Boarded, 1,555 boxes white; 571 colored. White sold at 13¾ and 13 13/16 cents, colored at 13⅞ cents.

Vankleek Hill.—Boarded, 8,356 boxes white, sold at 13⅞ cents; 513 colored, sold at 14 cents.

TORONTO CHEESE

TORONTO, Sept. 20 — (C.P.). — Wholesale cheese prices were slightly higher to-day with dealers buying large, colored, paraffined and government grades at 14½ to 14¾c.

Wholesalers offered cheese to retailers at the following prices: New, large, 15¾; twins, 16; triplets, 16¼. Old, large, 19c; twins and triplets, 19½c. Medium, 18½c; twins and triplets, 18¾c.

TORONTO PRODUCE

TORONTO, Sept. 20 — (C.P.). — Wholesale prices (United Farmers Co-operative Co.) to-day were:

Eggs, dozen: Grade A large, 29c; grade A medium, 27c; pullets, 24c; Grade B 21c; grade C, 17c.

Churning Cream.—No. 1 lb., 27c; No. 2 lb. 25c.

Butter: No. 1 solids, lb. 26½c; No. 2 solids, 25½c.

Potatoes—Ontario, new bag, f.o.b at shipping point, 50 to 55c.

Mill feed.—Bran, 25; shorts, 27; middlings, 39.

CAMPBELLFORD EGG PRICES

Eggs advanced three cents on the local market, with dealers quoting the following prices for ungraded eggs, delivered in Campbellford: A-large, 30c; A-medium, 27c; pullets, 20c; B grade, 18c; C grade, 15c.

CAMPBELLFORD CREAM

On truck cream prices remained unchanged with special bringing 31c; No. 1, 29c; and No. 2, 26c.

CAMPBELLFORD POULTRY

Poultry prices continued unchanged with live weight prices as follows: Fatted Hens—5 pounds and over, 10c; 4 to 5, 9c; under 4, 8c. Old roosters, 6c. Spring chickens, 5 pounds and over, 16c; 4 to 5 pounds, 15c; 3 to 4, 13c; 2 to 3, 11c.

CAMPBELLFORD CHEESE BOARD

CAMPBELLFORD, Sept. 20.—August and September cheese was boarded and sold on the Campbellford Cheese Board on Saturday, bringing the following prices: 30 August colored went at 13 9/16c; 267 August white, 13 7/16c; September, white (490) brought 13¾c; September colored (480, 14 1/16c. Twenty-nine factories boarded a total of 1,227 cheese for a gain of from 7/16 to 1 1/16c over last week.

The following factories boarded with the first figure indicating August cheese:—Avonbank, 22, 31w; Beaver, —, 31w; Bobcaygeon, —, 45c; Brae, 12, 16w; Burnley, 13, 22w; Crow Bay, 12, 22k; Daisy D., 48c; Empire, 22, 38c; Hoard's, 23, 34w; Ideal, —, 45w; IXL, 8, 12w; Killarney, —, 40c; Kimberley, 17, 30w; Menie, 20, 25c; Oakdale, —, 19c; Ormond, —, 55c; Percy, —, 140w; Pine Grove, —, 34c; Prince of Wales, 18, 20w; Rylstone, 25, 39w; Stanwood, 12, 16w; Selwyn, —, 35c; Trent Bridge, —, 44w; Trent Valley, —, 25w; Warminster, —, 37c; Warsaw, —, 49c; Woodlands, 14, 19w; Young's Point, —, 25c; Brickley, —, 12w.

TORONTO LIVESTOCK

TORONTO, Sept. 20 — (C.P.). — Calf prices were strong on the Toronto Livestock Market to-day. Cattle trade was fairly active at steady prices, but common killers were not moving freely. Sheep and lambs held near previous levels while no hog price was established by early afternoon. Cattle holdover from Thursday was 400 head.

Receipts reported by the Dominion Livestock Branch were: Cattle, 7,130; calves, 1,680; hogs, 1,760; sheep and lambs, 1,740.

A few choice weighty steers sold at $9 to $9.25, with medium grades downward to $7.50. Medium to good butcher steers and heifers traded at $6.25 to $7.50. Good cows ranged from $4.25 to $4.75. Butcher bulls traded at $3.75 to $4.25 and bologna bulls from $3.25 to $3.50.

Fed calves moved between $8 and $11.50. Medium to good stockers went between $4 and $5.25 while some stocker calves reached $6.50. Two loads of feeders were priced at $5.35 to $6.10.

Choice veal calves made a general top of $10 with a few koshers bringing $11. Heavy Western calves sold at $5 to $7. Grass calves were $3.50 to $4.25.

Previous close on off-truck bacon hogs was $10.85 to $11.

Good ewe and wether lambs brought $8.50 with some up to $8.75. Bucks were generally $7.50 and culls $6.50 to $7. Sheep ranged from $1.50 to $4.50 cwt.

TORONTO POULTRY

TORONTO, Sept. 20 — (C.P.). — Wholesale prices on poultry supplied by United Farmers Co-operative Co. to-day were: Spring chickens over 5½ lb., live, 18c; dressed, 22c; 5 to 5½ lb. 17c 21c; 4½ to 5 lb., 16c, 20c; 4 to 4½ lb., 15c, 19c; 3½ to 4 lb., 14c, 18c; 2½ to 3½ lb., 13c, 17c.

Spring Broilers.—1¾ to 2½ lb., live 12c, dressed 16c. Hens—Over 5 lb., live 14c, dressed 16c; 4 to 5 lb., 13c, 15c; 3½ to 4 lb., 11c, 13c; 3 to 3½ lb. 10c, 12c. Roosters, 10 to 12c lb.

WINNIPEG GRAIN

Unsettled North American stock markets and bearish crop news from the Argentine caused wheat futures on the Winnipeg Grain Exchange today to move nervously within a narrow range around the previous close. Final prices were 1⅛ to ⅝ cents higher, October $1.26⅝, November $1.26⅛a, December, $1.23½ to ⅝ and May $1.24⅝.

Early reports of rains in Argentine, with general precipitation in all provinces except Pampas, caused an easier tendency in the first hour.

Later strength at Chicago, where Eastern interests were reported selling stock and buying wheat, brought out short covering and minor gains were posted. Some overseas support was encountered but actual exports of Canadian wheat worked during the session were small.

Futures:

Wheat—	Open	High	Low	Close	Prev Close
Oct.	127	127⅝	125¼	125⅝	126½
Nov.	126⅝	127¼	125¼	125¼	126⅝
Dec.	123⅞	124⅝	122¾	122⅞	123½
May	125	125⅝	123⅝	123⅞	124⅝
Oats—					
Oct.	50⅛	88	50⅝	51½	50⅝
Dec.	48⅛	48⅞	48	48⅛	48
May	48	48⅞	48	48	47⅞

FRUIT AND VEGETABLES

TORONTO, Sept. 20 — (C.P.). — Wholesale prices on fruit and vegetables supplied by White & Co. today were:

California Valencia Sunkist oranges, $5.50 to $7.25; Italian Verdilla lemons, Prima, 300s, $6.50; 360s, $6; Mercantile, 300s, $6; 360s, $5.50; Jamaica limes, boxes containing 236 to 270, $2; California grapefruit, 64s and 80s, $5; 100s, $4.50; 126s, $4.50; Honduras grapefruit, all sizes, $4.50.

California honey dew melons, Jumbo, 9s, $2.25; 12s, $2.25; California red malaga grapes, lugs containing 28 lb., $2.15 to $2.25; black Ribier grapes, $2.50; California Bartlett pears, 120s and 135s, $3.50; 150s, 165s and 180s, $2.75.

Canadian rhubarb, 15c; Canadian blueberries, 11-qt. basket, $1.35 to $1.75; Duchess apples, hampers, 50 to 60c; Wealthy apples, No. 1, $1 to $1.25; local peaches, 6 qt. lenos basket, 25 to 40c; No. 2, 25 to 30c; No. 3, 20 to 25 cents; selects, 50c; greengage plums, 6-qt. lenos basket, 35 to 40c; blue plums, 30 to 35c; Canadian cantaloupes, 16-qt. basket, No. 1, 35 to 40c; No. 2, 25 to 30c.

Canadian onions, No. 1 Leamington, 100-lb. bag, $2.25 to $2.35; 50-lb. bag, No. 1 small, 75 to 85c; No. 2, 60c; Washington Spanish onions, 50-lb. $2.50; green Canadian onions, 15c; pickling onions, small, $1.25; medium, $1; large, 75c; vegetable marrow, 25c doz.; Ontario mushrooms, 50c lb; local celery, 25 to 40c dozen.

Canadian beets, 40 cents bushel; Canadian lettuce, crates containing 3 dozen, $1.25 to $1.50; California Iceberg lettuce, crates containing 6 doz., $4.50 to $4.75; 5s, $5.25; local radishes, 15 to 20c doz; cauliflower, No. 1, $1 to $1.25; Canadian green beans, 11-qt. basket, 40c; wax, 35c; Canadian cucumbers, No. 1, 25c.

Local spinach, 35c; Canadian cabbage, boxes containing 1 doz., 25 to 30c; Canadian carrots, 40c bushel; Mexican peas, hampers, $2.85 to $3; Tomatoes, 11-qt. basket, 20 to 25c; 6-qt. basket, 10 to 12½c; local peppers, green, sweet, 11-qt. basket, 35c; red peppers, green or hot, 11-qt. basket, 50c; Ontario new potatoes, 90-lb. bag, 70 to 75c.

MONTREAL POULTRY

Poultry prices per lb.: Grade "A" milkfed chickens, 6 pounds up, 27c; lights, 4 to 5 pounds up, 24½ to 25c; grade "B" 6 pounds up, 25c; select "A" 25c; "B," 23c. Fowls, 5 lbs up "A" 19c; "B" 17c. Ducks, 17c. Grade "A" turkeys heavy weights, 23 to 24c; lights, 20 to 22c. (Prices nominal).

ONTARIO HOG PRICES

TORONTO, Sept. 20 — (C.P.). — Bacon-hog prices were steady at reporting markets to-day.

Liveweight.—Hull, $10; London, $10.25; Chatham, $10; Peterborough, $10.15.

Dressedweights.—Kitchener $13.65, Hull, $12.75; London, $13.70; Peterborough, $13.40; Chatham, $12.75, Barrie, $13.80.

EAST BUFFALO LIVESTOCK

Hogs, 1,200; good and choice 150 to 250 lbs., $12.65 to mostly $12.90; 130 to 160 lbs., $12.25 to $12.75; trucked ins mainly 180 to 220 lbs., $12.50 to $12.60.

Cattle, 1,200; holdovers, 250; few good lightweight yearling, $14.50; grass fat steers mostly Canadian, $11 to $13.75; bluk plain and moderate covered steers and heifers, $7.50 to $9.75; few beef cows, $7; medium bulls, $6.50 to $6.85; lightweights, $5.75 to $6.25.

Calves, 400; good and choice, $13.50; plain and medium, $9 to $13.25.

Sheep, 2,000; good and choice ewes and wethers, $11.50 to $11.75; bucks around $1 less; medium and mixed grades, $8.75 to $11; fat ewes, $4.50 to $5.

Japanese Buildings At Shanghai Wrecked

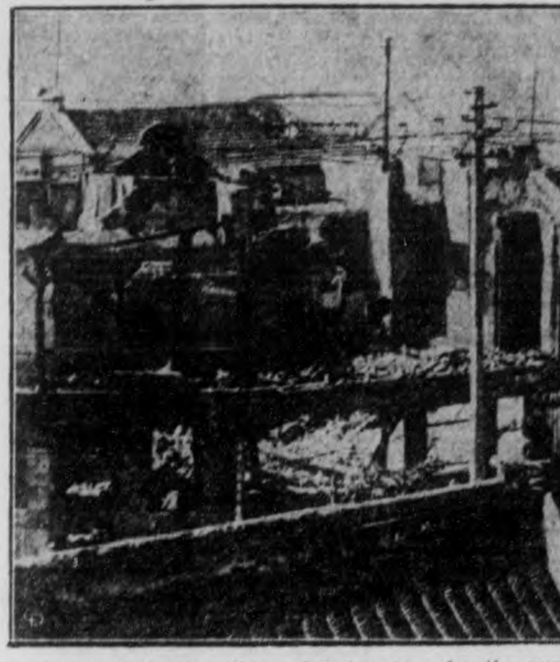

A gigantic battle within a few days is thought imminent in China following the strategic retreat of Chinese forces from Shanghai to the Yangtze delta under the direction of German experts. The Chinese, following the withdrawal, began forming a new line between Kiating and Nanziang for the purpose of engaging in a major fight with the Japanese. Chinese forces, however, wreaked havoc on Japanese property in Shanghai long before the withdrawal as shown (ABOVE). The buildings, almost levelled, were laid waste, when Chinese unleashed an unrelentless bombardment on them.

WERE LAST HEARD FROM ON SUNDAY

(Continued from Page 1.)

fear was felt for the safety of the search party, the veteran Manitoba-born explorer took steps to launch a hunt for Sir Hubert and the others if such a course became necessary.

He requested Superintendent S. T. Wood of the Royal Canadian Mounted Police at Ottawa to ask the "Mountie" inspector at Aklavik "his opinion of what has happened, what is being done, what help might be sent from outside if needed."

Stefansson communicated with the Mackenzie Air Service headquarters at Edmonton and learned it had an airplane, manned by intrepid Bob Randall, at Yellowknife, available to search if necessary. Yellowknife, on the northern shore of Great Slave Lake, in the North-West Territories, is approximately 800 miles from Aklavik.

In addition the Russian flier, Graziansky, has an amphibian plane at Point Barrow, 1,000 miles from Aklavik.

With the end of the unsuccessful fifth flight in the prolonged search for the missing Russians, Sir Hubert was believed to have ended at least the present stage of the hunt.

In the opinion of Stefansson, Sir Hubert intends to bring his large flying boat to New York and exchange it for an airplane equipped with skis to continue the search, probably until next summer, if necessary.

The veteran explorer further understands Soviet bases at Point Barrow and Rudolph Island during the winter will launch searches for Sigismund Levaneffsky and his five companions, last heard from on August 13 in their attempted flight from Russia to the United States. Unless killed in a forced landing, he believes the lost men could live for another six months.

Trucking services which compete with government railways in France have been ordered to raise their rates.

Soccer Results

LONDON, Sept. 20 (C.P. Cable.)—Results of English soccer and rugby matches played to-day follow:

English League—Division 1.
Blackpool 1, Brentford 1.

English League—Division 2.
Blackburn Rovers 2, Fulham 2.
Sheffield United 2, Burnley 0.

English League—Division 3. (Southern Section)
Millwall 4, Walsall 0.

RUGBY LEAGUE.
Oldham 0, Wigan 5.

RUGBY UNION.
Cross Keys 3, Aberavon 19.
Pontypool 9, Cardiff 24.

ONTARIO SOCIAL CREDIT

TORONTO, Sept. 20 — (C.P.). — Organization of an Ontario Social Credit Party was under way here today with the objective of nominating four candidates for the provincial general election on October 6.

A manifesto issued over the signature of Bertram Dandy, secretary, said: "We are prepared to fight all perversions of Social Credit principles and to expose all proposals of any kind which masquerade as Social Credit, but which are not Social Credit."

SCARRED LINER DOCKS

SAN FRANCISCO, Sept. 20—(AP)—The shrapnel-scarred liner President Hoover was in port to-day. She arrived yesterday bearing the body of Lionel Haskell, Steward's aide killed in the Shanghai bombing of the vessel August 30, and 300 passengers who were "glad to be home at last."

Haskell's body will be taken to his mother, Mrs. Mary Haskell, Baltimore, Md.

IT HAD TO HAPPEN

DELHI, India—(CP).—A patron rocked with laughter at one of the barber's jokes and as a result the razor slipped, leaving nasty cuts. He sued for damages, but was told he should have restrained his mirth.

Endeavour Missing

No word has been received of the racing sloop Endeavour I, believed in danger after a gale parted the tow line which joined the ship to the convoy yacht Vira. Skipper of the missing sloop is Captain Edward C. Heard, shown above at the wheel of the racing boat. The Endeavour I is owned by Frederick Sigrist, business partner of T. O. M. Sopwith, former owner of the ship and now owner of the Endeavour II. Coastguard cutters from the base at Boston have put to sea on a search for the missing sloop.

Seek No More Bodies On Harbor Floor

QUEBEC, Sept. 20.—(CP). — City police called off plans to search Quebec's muddy harbor for other possible victims Saturday, as a coroner's jury opened an inquiry into the deaths of a man and woman who died early Thursday when an automobile shot from a highway into the harbor. Authorities said they had reached a belief only two persons were in the car.

A diver descended into 35 feet of Mr. and Mrs. Manson Gosnell, of Ovila Turcotte, 28-year-old father of five children, and Margaret Fortier, 22, acquaintances of only a few weeks.

WOMAN 94 YEARS HOPES TO VOTE

(Continued from Page 1.)

of her birth she claims was January 14, 1844.

"Yes," the old lady asserted proudly, "I'll be ninety-four all out if I am spared until next January."

She was married to Matthew Fleming who died in 1903. Of their marriage there were four sons and a daughter, but her eldest son William is the only survivor.

Mrs. Fleming has lived in Smith Township for over thiry years, but not always in the house where she is living at present. While she has outlived four of her own children, there is a history of longevity in the family. She had a grandfather who lived to the age of ninety years and an uncle—a Presbyterian minister who died in Philadelphia at the age of ninety-nine years.

Besides her son her other immediate relative is a sister, Mary Fleming, who is at present visiting with the old lady.

The nonagenarian's recollections take her back to the days of the pre-buggy era in Peterborough, when the parson used to ride horseback over the scattered settlement. She can also recall erection of the first two brick buildings in Peterborough which she says were the China Hall and Casey's Hotel.

WOMAN'S SKULL IS FRACTURED

(Continued from Page 1.)

Farms, reported he had been side-swiped by a car carrying the same license number as Spence's, and another car owner reported the fender of his car parked on Charlotte Street was also side-swiped, but he was unable to give police the number of the car.

Constables John Rogers and W. A. Clarke investigated the smash-up at the intersection.

ALL LETTERS BY PLANE

OTTAWA, Sept. 20 (CP)—O. Jack-British post office plans eventually to send all letters and cards to Canada by transatlantic plane, Sir Thomas Gardiner, director-general, said here Saturday. He is here with his wife and Sir Thomas Woods, solicitor to the post office, and Lady Woods on a holiday.

Canada will be the last tie-in with the rest of the empire in the "all-up" basis, which is carrying fully-paid mail without surcharge. At present, mail is carried to the east and South Africa without extra charge and sometime next year this service will be extended to India and Australia.

ROSENEATH

Among the close relatives who were called to the bedside of Mrs. George Hogg who is seriously ill, were Mrs. Bert Hogg, Miss Myrtle Hogg, Miss Marjorie Baxter, Peterborough, B. Baxter, Havelock, Mrs. F. Eicher and J. Baxter, Centreton, Mrs. Edgar Dunn, Trent River, Mr. and Mrs. W. Hogg and Wesley of Codrington and Harry Hogg of Bloomfield.

Miss Grace Dean of Norwood is visiting Mrs. Ednel Blodgett.

Mr. and Mrs. Albert Crowe and Mr. and Mrs. Jack Simpson and children visited the latter's sister, Mrs. J. Brant at Deseronto on Wednesday.

HUNT TIMMINS MAN

TIMMINS, Ont., Sept. 20—(CP).—Search parties left here to-day to search for Bill Bariiko, 20, of Timmins, lost in the dense bush in Godfrey Township since Wednesday. Bariiko left here last Monday as a member of a hunting party, but became separated from his companions on Wednesday. He was believed to have wandered about in the bush since.

WATER FOR EIGHT HOURS

MOOSE JAW, Sask., Sept. 20. —(CP).—Because industrial demand slumped almost to zero as plants shut down for the week-end, sufficient water was available to service Moose Jaw homes for about eight hours yesterday it was announced by Mayor Harris Johnstone, as citizens prepared to enter the second week of water shortage.

Dwindling supplies heightened the seriousness of the situation. Drought is largely responsible for the water famine and only copious rains or discovery of a new water source can ease the situation.

DE LAVAL WINS SOFTBALL TITLE

DeLaval won the Southend Softball League championship and the Warne Cup by taking the fourth game of the playoffs from Keene by a 7-5 count. The winners pushed over three runs in the final frame to break a four-all tie in the close, exciting tilt. DeLaval got three in the first with two out on a walk, error and hits by Wiley and Gordon. Keen came back in their half with two on a walk and singles by Gillespie and Woods. They added two in the third when Shine faltered and allowed five hits. The Separator Men sewed it up in the sixth on three hits, and they won in the final heat when McCarthy walked two and Frick doubled, to score later on an out.

Keene threatened in their half with two out, Nelson hitting and stealing to third. Powers walked and stole and a run scored on an error, but Powers was out trying to score in the ensuing mixup. Shine gave 10 hits as he fanned seven and walked four. D. McCarthy for Keene gave up nine hits and fanned six and issued five free bases. Wright led with two hits and fielded well at short. Nelson, Gall and Woods had two each for Keene, the latter having a triple. Renwick went good in the field. Keene had five errors to figure in four of the winners' runs.

DeLaval: Gatfield, 2b; Griffen, ss; Wright, ss; Wiley, 3b; Pearson, c; Gordon, cf; Shine, p; Abbott, lf; Frick, 1b; McGuire, rf.

Keene: Gall, 3b; Renwick, 1b; Wood, ss; Gillespie, rf; O. McCarthy, c; Nelson, cf; Powers, 2b; Fletcher, lf; D. McCarthy, p; Whalen, rf.

		R	H	E
DeLaval	300 001 3—7	9	2	
Keene	202 000 1—5	10	5	

Umpires—Ashmore and Kitchen.

LEWIS FIGHTS STRIKE

TERRE HAUTE, Ind., Sept. 18 (A.P.). — John L. Lewis, president of the United Mine Workers of America, to-day notified Frank Barhart, president of District 11, that he would send a committee of international officers to Indiana to make another effort to avert a threatened strike of 6,500 miners.

MEN

Who Like Fine Clothes Should Visit Our Store

TO-MORROW TUESDAY SEPT. 21

To See the Special Showing Of SHIFFER HILLMAN CUSTOM TAILORED CLOTHES

By Mr. Bert Jones

Featuring Fine Imported Suitings and Overcoatings

McWILLIAMS & CO.
391 George St.

LIBERAL COMMITTEE ROOMS
445 GEORGE ST.
(4 DOORS NORTH OF BROCK ST.)

Revising officers sit Peterborough City September 18th, 20th and 21st. No one can vote unless name on Voters' List. If not sure call in or 'phone.

YOU ARE CORDIALLY WELCOME

Phones 3681 and 3682

E. L. SACKVILLE, Campaign Chairman — W. H. MELLIS, Secretary

ROWE PROPOSES TO GIVE FARMERS LICENSE REBATE

(Continued from Page 1.)

old school book racket to come back to the province and charge $8 to $10 more for books.

His government would change the license policy. The man on the back concessions, unable to get 12-month service out of his car due to weather and road conditions, could send his license plate back and "receive a reduction in accordance with the time you laid your car up."

Mr. Rowe demanded his opponent, Dr. Simpson, state why "the old school book racket that Sir James Whitney kicked out has come back." He also asked the minister, whom he accused of being "afraid" to discuss the school tax question in his own riding, "to tell the story and tell it in full."

"I'll ask the Premier," he said, "to say if it was not a diabolical Liberal plot and trick and racket and if he didn't drag the bill into politics in a way that it would be repealed."

Mr. Hepburn had refused to give a signed statement by three competent engineers that the province did not face a Hydro shortage and the reason for his not doing so was because he could not get "one single engineer, let alone three, to put out his statement."

"If we had the standard of living we should have in the province," he said, "there would be a Hydro shortage now."

Hospitals started by Premier Hepburn would be completed by his government, Mr. Rowe said. This applied to institutions at Penetanguishene.

OBITUARY

MRS. MICHAEL JONES.

HASTINGS, Sept. 20.—The death occurred in Buffalo, N.Y., on Sunday morning of Katherine O'Connell, beloved wife of Michael J. Jones, formerly of Hastings. Her death came as a result of pneumonia. She is survived by her husband, who is a brother of John and Patrick Jones of Hastings.

DENNIS GILMURRAY.

(Examiner Correspondence.)

HASTINGS, Sept. 20.—The death occurred in Edmonton, Sask., on Thursday of Dennis Gilmurray, a former resident of Hastings, in his 69th year. He was born near Warkworth, and married Margaret Kennedy of that village. His death was caused from cancer.

Besides his sorrowing wife, he leaves four children: Bessy, Margaret, William and Austin of Edmonton; also two sisters in St. Joseph's Convent in Campbellford: Sister St. Peter and Sister Evangelista.

MISS MINNIE McWILLIAMS.

(Examiner Correspondence.)

MARMORA, Sept. 20. — Miss Minnie McWilliams, a well-known resident of Marmora for many years, passed away at her residence in Toronto on Sunday morning.

She was the third daughter of the late Mr. and Mrs. Gordon McWilliams, and with a sister conducted a millinery business in Marmora for several years, later conducting a similar business in Havelock. For the past ten years she had resided in Toronto.

She leaves to mourn her loss two brothers and three sisters: George of Saskatchewan, Arthur of Hastings, Mrs. L. Clarke and the Misses Edith and Stella of Toronto.

The funeral is being held in Toronto on Tuesday afternoon.

GLADYS INNES.

(Examiner Correspondence.)

CAMPBELLFORD, Sept. 20. — Gladys Innes, daughter of Mr. and Mrs. Robert Innes, Seymour Township, died early on Sunday morning in Nicholls Hospital, Peterborough.

Miss Innes, who was 39 years of age, lived with her parents on their farm in Seymour Township, three miles from Campbellford. Some two months ago she underwent an operation from which she never completely recovered, and following a second operation a few days ago when she was again removed to Peterborough, she died.

She is survived by her parents, Deputy-Reeve Robert Innes of Seymour Township, and Mrs. Innes, two brothers George and David of Seymour, and three sisters, Esther at home, Mrs. Johnson of Bracebridge, and Mrs. Ray Oliver of Huntsville.

The funeral service will be conducted from the family residence on Tuesday by the Rev. B. Simpson Black of St. Andrew's Presbyterian Church, after which interment will be in Mount Pleasant Cemetery.

MRS. JAMES SHARP.

(Examiner Correspondence.)

TWEED, Sept. 20.—After an illness of several months' duration, Mrs. Emily A. Sharp, wife of Mr. James Sharp, passed away at the family residence at Wellman's Corners, in the Township of Rawdon, Friday afternoon, September 17.

The late Mrs. Sharp, who was in her 76th year, was born in the Fourth Concession of the Township of Rawdon, and had resided in that township all her life. Prior to her marriage, she was Miss Emily A. Reid, daughter of the late Mr. and Mrs. Allan M. Reid. She was a member of the Wellman's United Church and a woman of most estimable character.

Surviving her are her husband, Mr. James Sharp; four daughters: Mrs. Fred Mitchell and Mrs. William Sloggett, Toronto; Miss Mary Sharp, Reg. N., White Plains, N.Y., and Miss Grace Sharp, Oshawa; two sons: Mr. Arthur Sharp, Kingston, and Mr. Clifford Sharp of Wellman's Corners; two sisters, Mrs. Gilbert Smith, Mount Pleasant, and Mrs. John Bailey, Mount Pleasant.

JOSEPH McCAULEY

APSLEY, Sept. 20.—This district lost one of its most highly esteemed residents recently in the death of Joseph McCauley in his 80th year. Mr. McCauley was born in Western Ontario but resided for the greater part of his life in this district.

Predeceased by his wife, formerly Francis Bush, one year ago he leaves two sons, Leonard of Glenalda and Melville on the homestead and one daughter Neva at home. One son, Courtney, died 15 years ago. Three brothers also survive, Dill of Apsley, Robert of Matheson and Andrew in Saskatchewan and four sisters, Mrs. Albert Hall, Mrs. John Johnston, Mrs. George Couch, all of Apsley, and Mrs. George Gilroy of Coe Hill.

Bearers at the funeral were Cecil, George, Mac, Art, Charlie and Ross Bullied. Interment was made in the Anglican cemetery, Apsley.

The Examiner BULLETIN BOARD

The execution of 26 convicted "spies and wreckers" in widely separated sections of Soviet Russia has been disclosed.

Four Fort Erie youths put out in a motor boat and rescued seven persons from the boat Merry Pat of Buffalo, on fire in the upper reaches of the choppy Niagara River.

The steamship Liguria sailed from Naples on Saturday, carrying several thousand Italian troops. Officials said they were bound for the Italian North African colony of Tripoli.

The attendance at the annual Western Fair at London which ended Saturday was 40,000 under last year. Bad weather and the infantile paralysis outbreak are blamed.

Killed in Prison Break

Two convicts and a guard were killed in an unsuccessful prison break at the Folsom State Prison, Cal., when seven prisoners tried to make their getaway.

An outbreak of measles that has cleamed three lives in the Stanley Indian Mission on the Churchill River, 176 miles northeast of Prince Albert is reported.

The War Office at Tokyo announces that public donations to the army since the conflict with China commenced have reached 16,000,000 yen or about $4,640,000.

Two economists from Minnesota University have been assisting the Alberta Government in preparing the province's brief for submission to the Rowell Commission.

A Heroic Teacher

Jumping fully clothed into Moose Creek near New Liskeard, Peggy Mathieson, a young school teacher, saved a three-year-old boy from drowning.

Steve Stokiloski, of Crowland, is in hospital at Welland suffering from severe burns sustained while at work at the Union Carbide plant.

The provincial headquarters of the C.C.F. is considering the advisability of running a candidate in Lanark, and former Mayor A. H. Gemmell of Smith's Falls is mentioned as a possibility.

The only Canadian to show in the Michigan State Dahlia Show, held in Detroit, Dr. Del Marr of Ridgetown, carried off 16 prizes, including 11 firsts.

Three Sailors Injured

When a freighter and a sailboat collided in the narrows of the Detroit River, three sailors were injured and taken to hospital, while five other persons sustained minor injuries.

Near San Jose, Cal., a deer leaped in front of a car driven by Harry Davis. The machine was overturned and Davis was killed and his wife injured.

The Welland County Council has voted $2,500 to the Niagara Peninsula Sanitorium to assist it in carrying on its work.

John McCrory, a driver for Browns Bread at Hamilton, informed police that he was attacked by three men at the companys plant, but fought the marauders off.

A Guelph Strike

Employees of the hardware moulding shop of Taylor Forbes Company went on strike at Guelph Saturday as a protest against the dismissal of two of their fellow employees.

Members of the Absecon, N.J., fire department, including the chief of the brigade, have been charged with arson in connection with the burning of five unoccupied buildings.

Percy Allis, on Saturday, won the chamolonship of the British Professional Golfers' Association, defeating Jim Adams, 3 to 2, in the finals.

At Francesville, Ind., Melvin Schoonover, who is known as the boy of the many fractures, broke his right arm by bumping into a bed. He is eleven years old and has sustained broken bones on 37 different occasions.

THREE ARE SLAIN EIGHT WOUNDED

(Continued from Page 1.)

Martin, a guard was stabbed to death.

Convict Clyde Stevens, instigator of an equally desperate prison break attempt at San Quentin prison in 1935, was dead, as was Benny Kucharkai, convicted robber.

Larkin met a fate he himself decreed recently in a talk to prison guards.

"If I am ever kidnapped," he said, "and I order you not to fire and you obey my order, you will not be here tomorrow. No matter what I tell you start shooting."

THE OTHER WOMAN LIVES JUST AROUND THE CORNER

It may seem unreasonable, but most men cannot understand why a woman who is usually happy and loving should have recurring periods when her whole character seems changed. He cannot appreciate the distress, the discomfort that all women must endure. He does not know what it is to do housework with an aching back and failing energy. All he does know is that other women seem more cheerful by comparison.

Are you such a three-quarter wife?

Don't let the ordeals that all women face cause you avoidable discomfort or endanger your home. Do as so many wise women have —try Lydia E. Pinkham's Vegetable Compound.

For three generations one woman has told another how to go "smiling through" with Lydia E. Pinkham's Vegetable Compound. It helps Nature tone up the system, thus lessening the discomforts from the functional disorders which women must endure in the three ordeals of life: 1. Turning from girlhood to womanhood. 2. Preparing for motherhood. 3. Approaching "middle age."

Don't be a three-quarter wife, take LYDIA E. PINKHAM'S VEGETABLE COMPOUND and be "Smiling Through."

Three Robbery Suspects Captured After Gun-Fight And Hunt

In an all-day hunt climaxing a running gun-fight on the Toronto-Belleville highway Friday police captured three men who allegedly broke into a brewery warehouse in Picton early that day. Within 12 hours of the gun fight the third suspect, Edward Thompson of Hamilton, was taken into custody on the railroad tracks near Colborne. Police are shown (1) dressing a wound in his leg immediately after his capture. Alex McKay, Colborne, shown in (2), impaled the second with a pitchfork. First encounter with the men was undertaken by officers Frank Lozo, (3) and Jack Taylor, (4), of Trenton. The car which the robbers allegedly used, its rear window smashed by bullets, is shown in (5). In the thick of the gun-fight on the highway was the mascot of the Trenton police force, "Sandy", (6).

APSLEY FALL FAIR DECIDED SUCCESS

(Examiner Correspondence.)

APSLEY, Sept. 20.—The 1937 fair at Apsley was the most financially successful fair held at Apsley in the last few years. The attendance was up with approximately 700 in attendance.

The winner of the horse race was Western Gratton of Peterborough; second, Ideal Patchen of Campbellford; third, Dale Direct, Apsley, and fourth, Tillie the Great of Peterborough.

Keen interest was taken in the tug-of-war between Anstruther and Chandos with the former team winning the cigars. Another item on the program of the day was the cross-cut sawing competition with Stan Windsor and Chas. Smith taking the honors. In second place was Goldie Newell and Mel Tucker and third Herb. Earnshaw and R. Tucker.

T. Eaton Co., silver combination chop and relish dish for best bred bull, won by Howard Harris, Aspley.

R. Simpson Co., silver tray for the best calf, beef bred, won by John Tucker.

M. McDonald, Apsley for best ewe lamb, won by Mac Tucker.

Best entry in dairy class—Dan Whitmore.

D. Brown & Son, Aspley: Best entry in beef class, John Tucker; best span horses with wagon, Frank McFadden.

M. Smith, Apsley: Best collection of vegetables, Mrs. V. Windsor; best pullet and cockerel, Roger Tucker.

Best fruit cake, dark—Mrs. Jos. Tucker.

Best cookies, 3 varieties—Mrs. H. Everett.

Best Gingerbread—Mrs. C. Campbell.

One pound candy—Mrs. N. Wilson.

Floor mat, hooked wool—Mrs. N. James.

Pair pillow cases, A.O.K.—M. Moore, Coe Hill.

Calf's halter: Calf exhibited by boy or girl under 16 years. Points for calf as well as showmanship—Roger Tucker.

Silver cup for most points in showmanship—Jack Tucker. The cup has been won 2 years in succession so will be held by the winner this year.

5 gallons gas for best pair young turkeys—Mrs. Jos. Tucker.

Best cabbage—Mrs. V. Windsor.

Best carrots—Mrs. D. Newberry.

Display of perennials—Mrs. J. Downing.

Best collection of petunias—Mrs. F. McFadden.

Best specimen penmanship—Eva Tucker.

Best collection of preserved fruit —Mrs. Fred Bullied.

Best peck of potatoes—Mrs. V. Windsor.

Best bacon hog—Jos. Tucker.

Best horse on halter—F. McFadden.

Best pair handmade wool sox—Mrs. Cy. McFadden.

Best child's dainty dress—Mrs. W. Lean.

Best foal of 1937—Clarence Campbell.

Crosscut saw competition won by Stan and Chas. Windsor.

Best cotton quilt—Mrs. W. Lean.

Best worked button hole by girls who took part in the project last spring—1, Eva Tucker; 2, Margaret Tucker; 3, Muriel McColl.

Best potted plant—Mrs. A. Downing.

Coronation ribbon presented to the board by the department was won by John Tucker for the best entry in cattle.

Schools In Durham Plan Field Day

(Examiner Correspondence.)

MILLBROOK, Sept. 20.—A meeting was held in the Assembly Hall of the Continuation School on Thursday evening, with teachers present from Orono and Newcastle, to discuss plans for the annual Field Day.

The teachers from the local Continuation staff, with two students from each form, represented Millbrook, and the date chosen was October 8. The event this year will be at the Agricultural Park, Millbrook, and the program of races, and other competitions, was drafted in outline, subject to such revision as may later be necessary.

Pupils from Orono, Newcastle, and the local school will again compete.

PIE-EATING CHAMPION

SAULT STE. MARIE, Ont., Sept. 20 (CP).—John Yanchuk is the Soo's new pie-eating champion. John, competing with 28 others at the fall fair here, swallowed half a blueberry pie in 30 seconds, winning by a swallow from Raymond Overland.

MAJOR WORLD LEADERS PLEDGE

(Continued from Page 1.)

gation to the League of Nations.

Canada Interested.

Mackenzie King voiced the interest of Canada in the expansion of international trade as a contributory measure to prosperity. He said Canada now employed no quotas, exchange restrictions or embargoes except on the arms traffic and for controlling disease.

Hull said the forces demanding peace had grown tremendously in recent decades but they faced a testing time. Declaring it was a temptation for some countries, included the United States, to attempt a policy of complete isolation, Hull said this would be as ineffective in its ultimate results as the opposite extreme of constant intervention in the affairs of other nations.

International peace, he said, could not be maintained by the might of any one nation or small group of nations. No such group could at present conquer the world, he said, and any such attempt would only fill the world with ruined, hostile and bitter peoples.

He called for the rebuilding of international commerce through trade agreements as an aid to the maintenance of peace and repeated the Roosevelt administration's pledge to continue the program of reciprocal trade agreements.

Premier Chautemps declared from his French country home that economic considerations were not the only causes of war but that questions of religion, of prestige and other factors also entered into the problem. The problem was complicated "nowadays by dictatorial regimes that aggravate differences in national characteristics and all too frequently set countries against one another," he said.

France Ready To Act

Only a universal combination of the nations could absolutely assure peace, Chautemps added, but he said greater freedom of trade would be helpful toward its maintenance and France would be glad to enter into foreign trade agreements with any peace-loving nations.

Mackenzie King called attention to the relations among members of the British Commonwealth of Nations in which "force and compulsion play no part." The same "fortunate relation" existed between the two countries which make up the greater part of North America.

"It will be recognized that in these instances, good relations are greatly facilitated by the existence of common standards of international policy and social ideals," he said. "It is a more difficult task to insure peace where this common basis has not been established. That is all the more reason for beginning with such interests as are common to all countries. None can be more so than the interest all nations share in economic prosperity and in an expansion of international trade as contributing to that end."

"In this stormy and transitional period of human affairs, the Canadian Prime Minister said: "Fear has largely supplanted faith in the conduct of nations and their ultimate civilization is at stake.

"It is quite plain, therefore, that governments and individuals alike must to the limits of the instruments at their command pursue the arts of co-operation and conciliation in every possible field of affairs, whether economic or political, and at every opportunity.

"However baffling the outlook at any moment may seem, governments and people must shrink from no offerings which may appear to fortify the processes of mutual reasons, discussions and good-will against the age old processes of force and compulsion in human affairs. The one and only bridge between hatred and good-will is understanding."

Other speakers were Premier Van Zeeland of Belgium, President Alfonso Lopez of Columbia, Prime Minister Mylan Hodza of Czechoslovakia and Chancellor Von Schuschnigg of Austria. The Chancellor's speech was read for him by an Austrian official.

NORWOOD COUNCIL SEEKS CONSTABLE

(Examiner Correspondence.)

NORWOOD, Sept. 20.—The village council held its monthly meeting Thursday night with Reeve J. R. Thompson in the chair and all members present.

The following accounts were presented: Isaac Puffer, salary, $17, extra work, $9.30; Ed Slater, salary, $12; R. A. Dean, salary, $25; Alfred Bongard, street watering, $100; Harry Williamson, 14 hours grading, $4.20; hall lights, $3.32; two months' decorative street lights, $15.38; J. W. Hork & Son, supplies, $40.71; R. J. Lovell, supplies, $8.93; direct relief accounts, $46.39; A. Sanders, four gallons gasoline for fire engine, $1; R. A. Dean, re work J. Mullan, 17 hours, $5.10, and re work T. McMaster, 4 hours, $1.20; Provincial treasurer, five marriage licenses, $20.

On motion of Kempt and Cuthbertson the accounts were ordered paid.

On motion of Rork and Scott the clerk was ordered to advertise for man to act as constable, sanitary inspector, and weed inspector. Constable's duties to be principally night duty. Applicants to state salary expected. Same to be received up to and including October 1st.

On motion of Rork and Kempt Jack Stewart was appointed fire chief at same salary as previously paid, $25.

A by-law appointing Dr. H. G. Carleton medical health officer received its several readings.

A by-law adopting the necessary rates for high and public school purposes received its several readings fixing the high school rate at 7 4-10 mills and public rates at 12 1-10 mills.

A by-law to fix rates for county and village purposes received its several readings fixing the county rate of 11 mills, direct relief at 1 5-10 mills and village rate at 15 4-10 mills.

Council adjourned to meet October 4th.

HEPBURN ENDING OLD THREE-WAY SYSTEM ON BONDS

(Continued from Page 1.)

from the estate," said Mr. Hepburn. "Now as we go into the books on the American side where some of the money was transferred, we find that still other payments were made to Mr. Sinclair."

In a review of his government's northern policy, the Premier said $10,000,000 annually would be forthcoming from northern lands and forests when mills, now under construction, started operations. Mr. Hepburn said the revenue this year would be $4,000,000, and next year he predicted $7,000,000 with the $10,000,000 mark reached the third year.

He reiterated his labor policy and his opposition to John L. Lewis' committee for industrial organization. Defeat of his government, the Premier said, would be a moral victory for Lewis, who would regard it as a mandate to send "his thugs" into Ontario to disrupt industry.

BRITISH EMBASSY STAFF WILL STICK

(Continued from Page 1.)

despite the Japanese warning. Diplomats of other nations were awaiting instructions from their home governments. Construction of heavy bombproof walls of concrete, a yard thick, was being rushed at the Russian embassy.

Two squadrons of Japanese raiders—Japanese here claimed there were 40 planes—roated over the city, widely deployed, and launched their attack simultaneously on widely distant sectors.

Seven distinct areas were known to have been hit, including the government aerodrome. Damage was believed slight.

Fleet Chinese planes took to the air and were reported to have brought down three Japanese bombers. Two of them are said to have been shot down east of the city, where a lengthy battle was fought.

Japanese claimed that there were only seven Chinese plane opposing them and four of these were shot down.

Japanese officials declared that Japan would not be responsible for any foreign lives lost when her air fleet bombs Nanking as the "base of Chinese resistance to Japan."

Commander of foreign warships were told by Vice-Admiral Kiyoshi Hasegawa, commanding the combined Japanese fleet at Shanghai, to move "at least 11 miles upstream" from their anchorage off Nanking's bund in the Yangtze river.

Week-End Deaths

(By the Canadian Press.)

New York— Herman L. Gantvoort, 50, former theatrical producer, song writer and script writer for silent pictures.

London— Winnie Melville, 42, actress-singer.

Montreal — Harold Rolph, 65, president of a Montreal engineering firm.

Belfast, Northern Ireland—William James Whiteside, wireless operator at the Father Point station on the St. Lawrence river at the time of the Titanic disaster in 1912.

Austria plans to import blooded horses from Hungary.

A PART OF YOUR INCOME IS NOT YOURS

Some of the dollars in your pocket are not yours. They belong to the old man you will be some day as surely as if that older man's name were printed on them. Unfortunately they are not so marked, with the result that without being aware of it you may spend the older man's money as well as your own.

The only safe plan is to take that other money out of your pocket and put it into some safe place so you will not be tempted to spend it. Don't rob the old man. For many years that old man will need money to live on when he can no longer earn it.

A safe, sure place for his money—a place where it will be ready when he wants it, as he surely will—is The Imperial Life.

Spend and enjoy life according to your means, but don't use that part of your income which is the old man's. Get an Imperial Life policy to look after him—then the money that is left is yours to spend and enjoy as you like.

"FINANCIAL SECURITY THROUGH LIFE INSURANCE," by Paul Speicher, an international authority, is an interesting book which should be read by everyone who plans to provide financial security for himself and family. Your local Imperial Life representative will make a copy available to you without cost.

Imperial Life

Head Office, Toronto, Ont. Branches and Agents in all important centres

The Peterborough Examiner

PETERBOROUGH, ONTARIO, CANADA, MONDAY, SEPTEMBER 20, 1937

Water Was Too Cold?

WINNIPEG — "I wonder how the water is tonight?" asked 16-year-old Joseph Rosenbaum Saturday night as he and Jack Wolodaraki, 15, stood on Redwood bridge looking down at the Red River. A second later he leaped the railing and plunged to the water. His body was not recovered.

Builds House Of Tombstone Scraps

BEN HILL, Ga.—W. J. Cowart, who carves tombstones, used two carloads of marble tombstone scraps in constructing his seven-room house. He says he has seen nothing ghostly about the place—yet.

MAGISTRATE TOLD WINE PARALYZED PRISONER'S BRAIN

Appearing on remand on a plea of guilty of theft of a suit of clothes from Parker's Dye Works, Edward Gleason Ottawa, was to-day sentenced to 2 months' imprisonment in the county gaol.

"You should know the police have eyes at the back of their heads," Magistrate A. E. Gee told the accused as he perused a lengthy police record.

"It was wine got me into trouble," Gleason urged.

Telling the accused he had better decide on a different course, the Cadi said: "There is supposed to be a brain up in that top part of your body called your head."

"Yes, I know. But the wine has paralyzed it," the occupant of the dock admitted.

Gleason's companions, stated to be Joseph Brown and Arnold McLeod, who both entered pleas of not guilty to similar charges were discharged. Before he gave them their freedom, Magistrate Gee remarked on the fact that each of them also had a police record.

"It's nothing very serious Your Worship," Brown interrupted.

Reading aloud from the record of the man the Cadi noted, "Drunkenness, begging, theft, begging, drunkenness, begging begging," etc., and told accused "You seem to be nothing but a drunken beggar."

Election Soon Be Over.

Addressing James Maguire who pleaded guilty to an intoxication charge and asked to be permitted to leave town in search for work, His Worship said: "There are a lot of men working on the highways these days. You should make hay while the sun shines. The election will soon be over."

Before leaving the court room with the promise that he would get out of town immediately, Maguire expressed the intention of going to Colborne to get work in the apple orchards.

William Curtin, 23, Ennismore Township, was fined $10 and costs and his driving permit was suspended for one month when he pleaded guilty to a reckless driving charge.

Provincial Motorcycle Patrol Officer Lloyd A. McClure told the court that Curtin was returning from Lindsay Fair when at about three o'clock Sunday morning he was involved in collision with another car on Chemong road.

The officer declared Curtin was driving with inadequate lights; he was on the wrong side of the road and showed signs of having been drinking although he was not drunk.

His car was damaged as a result of the collision as also was the other automobile involved which was driven by Norman A. Inch. Four passengers in Curtin's car and a passenger in the other car escaped injury.

"There is altogether too much reckless driving. Accidents are increasing and people are getting killed on our highways at an alarming rate. I do not know what the courts are going to do with fellows who insist on driving when they are not in a fit condition to drive," the Magistrate observed in announcing the penalty. "You would be well advised to either give your car away or give up liquor," he said by way of final warning to the accused.

SAVINGS LARGER IN PENNY BANK

Increased saving on the part of the city's public school children is noted in the current report of the Ontario Penny Bank issued by Bank Inspector J. R. Littleproud.

In Peterborough and vicinity during May and June there was a total of $16,912.41 to the credit of local school children as compared with $15,996.35 at the end of June in the year previous.

The province as a whole showed a similar increase in savings among the school children. At the end of June a total of 500 schools were depositing with the Ontario Penny Bank, the aggregate amount on deposit being $1,335,733.25 as compared with 497 schools with a total of $1,275,198.51, in the corresponding period of the year previous.

In his report Mr. Littleproud remarks, "Many schools seek to include lessons in money management in their contribution to the child's welfare. Money may be a useful or a dangerous tool, according as it is used. One of the most useful precepts yet formulated for money management ran thus, "Earn honestly, save regularly, spend wisely." Five hundred schools are now seeking to teach this lesson. Thirty schools succeeded in getting 80% or over of their classes to make deposits each banking day in the months of May and June."

OBITUARY

JOHN PARKER EGO.

Succumbing to a lengthy illness, John Parker Ego passed away at his home, 93 Gladstone avenue, Saturday. He was in his 76th year.

Born in Virginia, Ontario, he came here 30 years ago. He was a member of Knox United Church. Active in the work of the church, he was a member of the session for many years.

He is survived by his wife, formerly Mary Reid, and one son, Gordon, of Albert College, Belleville.

The funeral will be held Tuesday at 2 p.m. from the residence to Little Lake Cemetery, Rev. Zufelt officiating.

Talks to the People — J. H. Burnham

All American writers agree that an attempt is being made to disintegrate and destroy democracy in the interests of certain sections of it. The people as a whole are implored in the name of the safety of the State to drop all minor differences in the meantime and to rally to the safety and unity of the people as a whole. That we in Ontario have causes of dissatisfaction with liquor and the school questions, high taxes and a disregard of religion and of human life is apparent enough, but the union of the C.C.F. with the C.I.O., whose difference from legitimate Labour consists in claiming the right to take forcible possession of plant, shop or farm until their demands are complied with, must surely convince the electors that sectional interests must not be allowed to take possession of government. Can democracy defend itself?

Intends To Vote On The Sixth

Isabella Tully, widow of Matthew Fleming says she will go to the polls on election day, "If they will come and get me in a car", notwithstanding the fact she is in her ninety-fourth year. Mrs. Fleming who lives at R.R. 1, Hall's Bridge was born in North Monaghan Township just west of Jackson Park in January 1844, and still possesses remarkable vitality in view of her advanced age.

Unscriptural Titles Will Not Be Used For Ministers

Reverend or Father Considered Unscriptural By Pentecostal Conference

The fifth annual conference of the Eastern Ontario and Quebec Districts of the Pentecostal Assemblies of Canada wound up with a full house on Sunday night as Pastor D. N. Buntain, general superintendent, late of Winnipeg, Man., brought the evening message on the subject "Repentance."

At the eleven o'clock service Mr. Buntain preached a very timely message on "Some Problems Facing Young Ministers Entering the Field," after which three very promising young men, Richard Fleming May, Ross W. Makin, and Ralph I. Cranston, were ordained to the full ministry of the church by the imposition of hands and prayer.

During the sessions seven young men were accepted on probation into the ministry.

New steps were taken by the Home Mission Department of the district to propagate the opening of new fields.

From Toronto and all east of the Ferguson Highway, including all Quebec, constitute this district of which Pastor George A. Chambers of the Full Gospel Church of this city is superintendent.

The district executive was asked by a resolution passed to provide a field evangelist whose entire time would be taken up in building up the smaller Assemblies.

A very lengthy discussion followed the reading of a resolution discouraging ministers of the Gospel from taking on themselves or accepting titles such as Reverend or Father or the such like. These terms were considered unscriptural and which alone belonged to Deity and are not taught to be used by man in the Scriptures. The terms Pastor, Elder Bishop and Evangelist, being the Scriptural terms, it was decided that such should be endorsed and hereafter used by the members of the district. The same resolution recommended to the General Conference meeting this fall in Toronto.

A strong ban was put on all worldly amusements sponsored by ungodly clubs, societies, or individuals. Any minister violating such a ruling left himself liable for censure and disfellowship.

A strong sentiment was expressed and voted upon by motion against the incurring of personal debts by the ministry and leaving such for either his successor or congregation to meet. This was in the interest of practical holiness for which the fellowship stands as a whole.

At the close of the business session, Mr. Chambers made it known that arrangements were under way, whereby a new large tabernacle accommodating 1,500 people or thereabouts would be erected this summer at the lakeshore camp, Cobourg, Ontario.

A hearty vote of confidence was tendered Mr. Chambers and the executive by the conference in concluding.

With The Boy Scouts

Scouters, Attention!

The Patrol Leaders' Conference is drawing closer; only 12 days off. Please phone 2535-J and notify the Skipper of names, addresses and ages of boys who are attending same. We must know at once to give the ladies the number to prepare for.

At St. George's Friday night, Leonard Styles was accepted into the troop from the pack by Assistant S.M. G. Siddall.

Akela Mrs. Langhorne presented the boy, Rev. Mr. Gault, A.D.C. Ernie Wolfe, and S.M. George Houghton were present at the going-up ceremony. Leonard is now in the Fox patrol, under Tom Littlefair.

The 11th (North-end Troop) held its first meeting of the Fall in their headquarters on Benson Avenue. After opening ceremony, inspection was held several games were enjoyed, among which was boxing.

Instruction period was followed by camp fire. A.D.C. Lew Grant and Skipper G. Groombridge were present to remind the troop of the coming P.L.'s Conference and Apple Day activities.

A.S.M. C. Jeffries read an article of interest by the Chief Scout on the future of Scouting.

The P.L.'s and Seconds will meet on Tuesday evening at 7.15 for Court of Honor.

At St. John's Cub Pack a deal of fun was enjoyed when the new game of "Bridges" was played. Instruction in First Aid and knot tying was given.

In October a Hallowe'en party will be held whilst a corn roast is arranged for the near future.

At the meeting of the Mother's Auxiliary, officers were returned by acclamation for another year: President, Mrs. J. Cridland; Secretary-Treasurer, Mrs. J. Collis.

St. John's Troop are sponsoring a showing of the Coronation pictures by Fred Roy. They ask all other Scouts for their support.

An added attraction will be the first showing of our Chief Scout, Sir Robert Baden Powell and his wife at Pax Hall with lots of Scouts from all over the world. This is in natural color. Let us all go and see our Chief.—"The Skipper."

Springville Girls Form Mission Band

SPRINGVILLE, Sept. 20.—A Mission band has been organized at Springville United Church. The following officers were elected:

President, Mamie Cathcart; vice-president, Pat Staples; recording secretary, Velma Staples; corresponding secretary, Edna Dunford; roll call secretary, Peggy McNeill; treasurer, Viola Neals; "World Friends" secretary, Florence Sweeting; Strangers secretary, Eleanor Bowles; temperance secretary, Marita Clifford; peace secretary, Harley Cathcart; heralds, Gordon Clifford, Marilyn Bowles, Hazel McIntosh, Audrey Kelk; pianist, Velma Staples.

The older members of the Band have started work on an appliqued crib quilt.

COW HAS WOODEN LEG

HALIFAX—(CP). — Unable to mend a cow's broken leg by placing a splint over the fracture, a Halifax County farmer sawed the leg off and gave the animal a wooden limb.

Main Street Topics

Jabs and Jottings as Picked Up By Examiner Reporters.

J .S. WOODSWORTH COMING.

The visit of Professor King Gordon to Peterborough, announced for Tuesday, September 21, has been unavoidably postponed until September 28, 29 and 30. J. S. Woodsworth, C.C.F. Leader, will speak in Peterborough on September 30.

PREMIER AT COBOURG.

Premier Hepburn is speaking at Cobourg to-night supporting the candidature of Harold N. Carr of Campbellford, who represented Northumberland in the Legislature for the last three years.

DIOCESAN CONVENTION.

The Diocesan convention of the Catholic Women's League will be held at Downeyville on Wednesday, September 22. The day's proceedings will be begun with High Mass celebrated by Bishop O'Connor.

MUST BE SWORN IN

Deputy returning officers are reminded of the necessity of reporting to Vincent Eastwood, returning officer for the election in this riding, for the purpose of taking the oath of office.

NOSED OUT OF FIRST.

Dr. McElroy's good cold Peter Bidwell won second money in the 2.17 class at Lindsay Fair, beaten by Blue Mountain Chilcoot ,owned by M. P. Abbott of Toronto. The Peterborough horse was not disgraced in that encounter. He won the first two of the five heats and added two thirds.

WINNERS AT LINDSAY.

W. Gordon Mann & Son of Smith Township, prominent Ayrshire breeders, won the senior herd and other prizes at the Lindsay Fair. Col. R. E. Birdsall & Son of Birdsall's also won a lot of new ribbons with their Herefords. Competition in both these classes was exceptionally keen.

TO NAME SANITARY INSPECTOR

Twenty-two applications for the position of sanitary inspector have been received at the City Hall and will be dealt with tonight by the Property Committee, of which Alderman McIntyre is chairman. The resignation of C. S. Stapleton was recently given to the council, and the temporary official, H. M. White, also retired from the work.

CONSERVATIVE MASS MEETING.

Under the auspices of the Liberal-Conservative Association a mass meeting will be held in the Canadian Legion Hall on Saturday night next, at which addresses will be given by Senator Iva Campbell Fallis, Mayor Alexander C. Hall of Oshawa, Cecil G. Frost, the chairman of the Provincial Campaign Committee, T. F. Lancaster, the candidate, and other speakers. There will be an orchestra in attendance.

IMPROVING CREAM.

Details for a scheme for improving the quality of Ontario cream and improving marketing conditions have been completed by the Ontario Cream Patrons Association, it was learned here to-dy. The scheme will be presented to the Ontario Creamery Association for approval before presentation to the Farm Products Control Board. The scheme for improving the quality of cream by a program of education, insistence that the grade of cream on which farmers are paid shall have a relationship to the butter product and licensing system to regulate truck-

CHRISTIAN FELLOWSHIP OF YOUTH.

Under the leadership of Jack Kirkwood, a new organization will hold its opening meeting next Sunday evening at St. Paul's Church, to be known as the Christian Fellowship of Youth. It is designed to provide an hour of fellowship on Sunday evenings after church for the young people of the city. The programs will be informal: a hymn-sing, discussion of youths' religious problems, etc. Next Sunday evening, there will be an address on the famous religious novel by Basil Matthews, entitled: Paul the Dauntless, such to be illustrated by beautiful colored lantern slides. The story has been divided aerially, so that a portion will be given on one evening each month. A question drawer will be instituted, and the religious questions of youth will be answered each week. All young people should find this organization meeting a definite need.

OVERSEAS MAIL.

Mail for Great Britain and countries via Great Britain, business letters, and letters addressed via New York to Connect with the steamer Queen Mary, sailing from New York, September 22— mail closes at the local Post Office 7 p.m., September 20. Mail for Great Britain and countries via Great Britain, letters addressed via New York to connect with the steamer Bremen, sailing from New York on September 23—mail closes at the local Post Office 1 a.m., September 21. Mail for Great Britain and countries via Great Britain, full mail to connect with the steamer Duchess of Atholl, sailing from Montreal on September 24—mail closes at the local Post Office 7 p.m., on September 23. Mail for Great Britain and countries via Great Britain, France, and countries via France, full mail, to connect with the steamer Empress of Britain, sailing from Quebec on September 26—mail closes at the local Post Office 7 p.m., on September 24.

SOLD WINNING TICKET.

Frank Roszel, veteran ticket seller familiar to most George street pedestrians, sold the ticket which won for Edith Hall of Toronto a radio at the Kiwanis Carnival. He reports the lucky lady took an entire book.

DISLOCATED KNEE.

Falling from her bicycle when she started home from the Collegiate at noon, Barbara Boswell, 13, suffered a dislocated knee. She was taken by ambulance to St. Joseph's Hospital for treatment by Dr. Charles Scott.

WILL HOLD CONFERENCE.

There will be a conference between officials of the Department of Education and the school inspectors of the district at the Peterborough Normal School to-morrow for the purpose of discussing the new course of studies.

CATCHES 12-POUNDER.

While trolling at Little Lake shortly before eight o'clock Sunday morning, Joseph J. Micolucci of Charlotte street, hooked and landed a 12-pound muskie. He made his strike in the vicinity of the float that was placed in the lake in connection with an aquatic demonstration staged by the Peterborough Canoe Company the previous afternoon.

CHIMNEY INSPECTORS.

A warning to citizens that certain men from outside the city seeking work as chimney cleaners have been gaining access to local homes by misrepresenting themselves as Fire Department inspectors, was issued by Fire Chief George Gimblett this morning. The two accredited inspectors who are making the rounds of the city at the present time can be recognized by their uniforms, and the credentials they bear, the Chief said. No others have been authorized as representatives of the Fire Department. The Chief also added if any person wishing his chimney cleaned would get in touch with him he would put them in touch with reliable cleaners.

VOTERS' LISTS ARE BEING REVISED

Revision of the voters' lists by the members of the electoral board will be completed Tuesday evening. Citizens have already been informed that the responsibility of making sure that their names are on the list rests with themselves.

Police Magistrate Langley, who is sitting in the city council chamber for district number two of the centre ward informed the Examiner at noon to-day that he had made only nine changes in the enumerator's list for that section. Seven were new names added and the other two were only amendations regarding names already on the list. Judge Smoke had twenty-nine names on Saturday.

It transpired in the revision of the lists that residents on both sides of London street, east of George street, had been overlooked, also roomers at the Y.M.C.A. and the Y.W.C.A. and part of Bethune street north of Hunter street.

For the convenience of citizens it might be pointed out that the easiest way to make sure their names are listed is to call at either of the party committee rooms, or telephone one of them. They have copies of the enumerators' lists which can be readily referred to.

ROBERT E. DOLAN IS LAID TO REST

Besides the graves of his parents where only two weeks ago he had his picture taken while here on a vacation, the body of Robert E. (Bert) Dolan of New York was buried in St. Peter's Cemetery this morning. Returning from his holiday visit to his old home town and friends of other years, Mr. Dolan was stricken with pneumonia and died last Friday. The funeral this morning was held from the Duffus funeral home to St. Peter's cathedral where requiem mass was celebrated by Rev. P. J. Kelly. The pall bearers were James Lynch, C. G. Graham, Fred Morrow, Dr. D. C. King, Wm. Grady and George Lynch.

Mourners present included two brothers of the deceased, James and Thomas Dolan of Minneapolis, and three sisters, Miss Margaret Dolan of St. Paul, Minn., Mrs. B. M. Regan of Amherstburg, and Sister St. Ambrose of the Notre Dame convent, Kingston, whom the late Mr. Dolan visited on his trip here several weeks ago. Sister St. Ambrose was accompanied to Peterborough by Mother St. Helen of Kingston. Friends from New York, and Windsor were also present at the Cathedral and cemetery with old Peterborough friends with whom Mr. Dolan had recently renewed association after an absence from Peterborough of thirty-four years. He was a son of Thomas Dolan who for years kept a tailor shop and dry-goods store in the premises now occupied by Bond's Drug Store.

First Plate Issued To Judge

First of the 1938 automobile license plates issued in Peterborough, this is one of the set that will identify Judge Sheldon L. Smoke's car. Up to noon today around thirty plates had been issued, according to James J. Dorris. They will be good until March 31, 1939. Numerals and letters are orange on a blue background.

Peterboro' Doctor Uses Radium Bomb

Dr. Frank C. Neal is shown ABOVE operating a radium bomb at Chicago during the fifth International Congress of Radiology. The radium bomb is used in the treatment of cancer. Physicians from over thirty nations attended the congress, making Chicago the centre of the world's knowledge of radium and x-ray.

Mule Meat Tough For Nurses Horse Appreciated On Menu

Girl On Leave From Spanish Front Tells Of Life With Fighters

BARCELONA Sept. 20. —(CP)— Horse meat is quite acceptable to nurses caring for government soldiers on the Aragon front. Nurse Agnes Hodson of Melbourne, Australia, on her way to England for a holiday, told about a nurse's life near the front line as she passed through Barcelona.

"The boys in the trenches appear to be content with the food rationed, but for us it was sometimes a bit trying," she said.

"Horse is very good and we were always glad when it was served. Mule, on the other hand, is decidedly tough and the taste leaves plenty to be desired. Donkey? Well, it is much the same as mule."

Apart from horse, goatflesh was the chief meat staple in some of the villages where the unit worked. Goatflesh, she explained, is strong unless the goat is caught very young. A couple of times they had kid which is rather good.

Much of the time dried beans and tomatoes in season were the principal diet. "Dried beans are very sustaining, but you really need to be brought up on them to appreciate them," the nurse said.

In the early days of the war the Spanish militiamen had scorned the idea of digging trenches, Miss Hodson said. They said they had come to fight, not to dig graves for themselves. When a detachment from the International Brigade came up and started to dig in the Spanish troops sat about and laughed at the "silly" foreigners.

Took to Cover

Then the insurgent guns opened up and the Spaniards scurried for shelter in a concrete irrigation canal which was dry. A couple of shells landed in the canal. Shrapnel and concrete showered the men, killing and wounding many of them. After that pickaxes and shovels were at a premium. The militiamen had paid dearly for their lesson.

The busiest time Nurse Hodson's unit experienced was after the fighting near Huesca, when 500 casualties were admitted to the hospital in three days. The hospital was much better off for medical supplies and equipment than was the case in the fighting around Madrid in the early days of the siege.

A Scottish surgeon visited a clearing station where he found four attendants holding down a man, while a surgeon sawed off his leg. There was no ether, no tourniquet, and lack of other appliances. Horrified, the doctor demanded something should be done about it. He was told they had tried but failed.

He commandeered an ambulance and dashed into Madrid in search of the supplies but was unable to find them.

Conditions today, however, are different, Nurse Hodson said. The hospitals have plenty of everything except castor oil. That comes from Italy.

The Rambling REPORTERS

HAVE GAMBLING HABIT.

New York and the big American centres have their big-time gamblers who have been known to bet as much as $1,000,000 on the race of two raindrops down a Pullman window; but those cities can't show Peterborough anything. There are two local young gentlemen who will wager on anything from the number of peanuts in a bag of peanuts to the speed of two wingless flies running across as table top.

The resolution of the peanut bet caused amusement for many passing spectators when one of the bettors squealed loudly that he had been defrauded. He had set his estimate at 200, so his opponent calmly purchased a bag of unshelled nuts, and, setting his own estimate at 50, counted 50 nuts. The matching of wingless flies has provided an exercise of exchange of many dollars between the pair, but their favorite wager is whether the license marker on the next automobile to pass a given point on the street will be odd or even. Dollars frequently change hands over the matter of whether the next unsuspecting pedestrian to cross a street will mount the curb with the right or left foot.—C.P.K.

THE STARS SAY . . .

By GENEVIEVE KEMBLE

For Tuesday September 21

A day of rather unusual or surprising developments is foretold by the prevailing lunar and mutual configurations of the important planets. It is probable that either romantic social or purely festive functions may engage the attention, to the neglect of sordid activities. There is shown a temptation to extravagance and indulgence in such pursuit of pleasure, possibly accompanied by running at cross purposes to the counsel of elders. However, this sociability as well as speculation sports or gambling may prove profitable.

Those whose birthday it is may have a year in which romance, the pursuit of pleasure, or out-of-the-routine functions and adventures may hold the attention. However, speculative enterprises, gaming, gambling and sports enhance the social prestige and gratifications, all with profit, increased expense, extravagance and personal indulgence, to which elders may offer warning. Show, possibly vain glory and boasting hold sway.

A child born on this day may be endowed with many talents and tendencies toward reaching for the limelight. Pleasure, social ambitions, sports, gambling or speculative enterprises may be its ruling passion, with extravagance and show, all of which will heighten its popularity and prestige.

RURAL MAIL MEN FORM ASSOCIATION

Hoping to abolish "cut-throat" bidding for rural mail contracts in this district, rural mail carriers of Peterborough County moved to form a regional branch of the Rural Mail Couriers' Association at a meeting here Saturday. E. R. Thompson of Otonabee, was chosen president of the branch.

Iniquities in the present system of contract employment of rural mail carriers were explained by T. M. Crulkshank of Trenton and J. W. Perry of Napanee, representing the Central Group of Rural Mail Couriers. The Association stands for payments of a couriers on a mileage basis in accordance with the length of their routes, they said.

The meeting expressed itself almost unanimously in favor of formation of a local branch to be called the West Peterborough and Peterborough-Hastings Branch of the Rural Mail Couriers' Association. G. A. Young of R.R. 1, Havelock, was chosen vice-president and Laurence Oliver of R.R. 4, Peterborough, was named secretary-treasurer.

MEETING IS POSTPONED

(Examiner Correspondence.)

MILLBROOK, Sept. 20.—The public meeting, called by Reeve Percy Stinson, to be held in the Town Hall on Friday evening, in order to discuss plans in connection with suggestions set forth by the Provincial Fire Marshal as part of the program for "Fire Prevention Week," October 3-9, was unavoidably postponed, owing to the illness of Fire Chief J. J. Clarke.

Reeve P. Stinson occupied the chair, and explained the nature of some local fire hazards which might be removed, and the entire purpose of the gathering, announcing that it will be called again as soon as Chief Clarke is able to be in attendance.

HIGHWAY SCHEME IS ENDORSED BY LOCAL ROTARIANS

The Peterborough Rotary Club at its weekly luncheon today passed unanimously a resolution calling upon the Ontario government to proceed immediately with the building of the Yonge St.-Peterborough link in the Orangeville-Ottawa Highway.

The necessity of this work was effectively pointed out by Rotarian James Dutton who said that those who had been seeking to have this highway taken over felt that it would materially relieve traffic congestion while there was the further important advantage that it would shorten the distance between Peterborough and Toronto by eighteen miles.

A resolution moved by Rotarian Dutton and seconded by Rotarian R. M. Glover was carried by a standing vote and afterward the Rotarians signed a petition to the same effect.

The speaker today was Ken Weldon who delighted the club with a fascinating story of his hitch-hiking trip around the world in company with Bob Parker, Jr., of Hamilton, a trip that carried the two youths to 23 countries and into some very unusual adventures. After outlining the route of this unique tour, the speaker described some of the highlights of the unique journey, telling of watching public executions in Shanghai, of a sojourn among a head-hunting tribe in the northern part of the Phillipine Islands, of a visit to a Maharajah's palace in India, of an exciting night in the gambling casino at Monte Carlo, of a pleasant two weeks on the Island of Capri in the Mediterranean, and of a climb to the top of Mount Vesuvius and a night in the crater of the famous volcano. The young speaker told his story very effectively and held the interest of his hearers throughout.

He was introduced by Rotarian Sid Black while a vote of thanks was moved at the conclusion of the address by Rotarian Mack Gordon.

It was announced that the Oshawa Club was holding an inter-city meeting next Monday night and Rotarian Roy Goring was given instructions to make arrangements for a Peterborough delegation.

SOUTH MONAGHAN SETS TAX RATE

South Monaghan council met on Monday with all members present. Communications were received from the Department of Municipal Affairs re application for the one mill subsidy.

Robert Deyell, collector, waited on council and reported a small amount of tax arrears paid in since last meeting of council.

Barnard and Whittington moved that collector's time for the return of tax roll be extended till the next meeting of council.

Reeve Waterman reported that he and Councillor Barnard had engaged John Heaslip and John Deyell to build Cedar Bridge on quarter line between concessions 3 and 4, lots 6 and 7, and that same had been completed satisfactorily and recommended payment of the accounts.

By-law No. 481 was passed setting the tax rate for 1937 at 16.5-10 mills which was reduced one mill by reason of the provincial subsidy.

By-law No. 482 was passed to prohibit poultry roaming at large over private property.

By-law No. 483 was passed appointing Robert Deyell collector for 1937 taxes, remuneration to be $75.

Whittington and Perrin moved that the following accounts be paid: Department of Health, insulin, re Ella Johnston, $1.23; Municipal World, forms, 30c; Thos. Huggins, Jr., work concession 4, $18.45; John Heaslip, building bridge, $10.35; John Deyell, work on bridge and material, $14; Fred Waterman, council pay, $10; H. C. Barnard, committee work, $1; Fred Waterman, committee work, $2.

FALL FAIR AT COE HILL

(Examiner Correspondence.)

COE HILL, Sept. 20.—One of the most successful events of the season was the Coe Hill Fair. It was largely attended. There were many races of all kinds and a horse race, besides two shows and on Friday evening a large crowd gathered for the dance which was held in the Agricultural Hall.

FIRST SHOWING

Coronation Pageant of Empire

This tremendously interesting picture (with sound) taken by Mr. Fred Roy during his Coronation visit will be shown for the first time at . .

ST. PAUL'S CHURCH

TUES. EVENING

September 21 at 8 p.m.

Admission—35c

Children—25c

Margaret Hunter-Donald Fry Lakefield Sports Champions

Keen Competition Features Lakefield Public School Field Day

LAKEFIELD, Sept. 20.—A good crowd of spectators, including parents and friends, attended the Lakefield Public school field day held on the school grounds on Friday. Misses Kidd and Madill held a separate series of races for the pupils in their rooms in the morning, while the remainder of the school mingled in the senior sports, which commenced shortly after 1.30 p.m.

The children's enthusiasm for the competitions was evidenced by the large number of entrants who appeared for all the events, with special interest being shown in both boys' and girls' broad jump competitions. The mile race, which was open to all, was won by Karl Skelcher, with Margaret Hunter carrying off the girls' championship and Donald Fry chalking up the highest number of points among the boys. Three points were awarded the winner of each event, with two points for a second and one for a third prize.

PRIZE WINNERS.

Miss Kidd's Room

Girls' Foot Race—1 Alda Bullock, 2 Dorothy Armstrong, 3 Ida Holland.

Boys' Foot Race—1 Donald Montgomery, 2 Douglas Hunter, 3 David Montgomery.

Girls' Sack Race—1 Alda Bullock, 2 Dorothy Armstrong, 3 Barbara Hamblin.

Boys' Sack Race—1 Douglas Hunter, 2 David Montgomery, 3 Clayton Hutt.

Girls' Horse Race—1 Alda Bullock and June Wannamaker, 2 Margaret Moore and Dorothy Armstrong, 3 Natalie Nickolson and Ida Holland.

Boys' Horse Race—1 Barrie Sabatino and David Montgomery, 2 Gary McCullough and Aubrey Morrison, 3 Don Montgomery and Billie Baker.

Girls' Knee Race—1 Alda Bullock, 2 Dorothy Armstrong, 3 M. Moore.

Boys' Knee Race — 1 Gary Mclough, 2 Barrie Sabatino, 3 Billy Baker.

Boys' Circle Race— 1 Bernard Hutt, 2 Francis Coughlin, 3 Douglas Hunter.

Girls' Circle Race—1 Mary Ann Wilson, 2 Margaret Moore, 3 Natalie Nickolson.

Miss Madill's Room.

Girls' Foot Race—1 Leeana Doubt, 2 Margaret Lavine, 3 Grace Huddlestone.

Boys' Foot Race—1 Victor Ward, 2 Gordon Allan, 3 George Kelly.

Girls' Sack Race—1 Wanda Trude, 2 Jean Coyle, 3 Laurel Curtain.

Boys' Sack Race—1 Sonny Webster, 2 Aubrey Hockaday, 3 George Kelly.

Girls' Horse Race — 1 Leeana Doubt and Margaret Lavine, 2 Florence Orr and Carolyn Ann Erskine, 3 Jean Coyle and Wanda Trude.

Boys' Horse Race—1 Tommy Birch and Melton Soles, 2 Sonny Webster and Aubrey Hockaday, 3 George Kelly and Victor Ward.

Girls' Circle Race—1 Margaret Lavine, 2 Grace Huddlestone, 3 Leeana Doubt.

Biys' Circle Race—1 Roger Coons, 2 Gordon Smith, 3 Harlow Hunter.

Girls' Knee Race—1 Jean Coyle, 2 Leeana Doubt, 3, Letta Wannamaker.

Boys' Wheelbarrow Race — 1 R. Coons and M. Soles, 2 E. Dunford and T. Birch, 3 G. Kelly and V. Ward.

SENIOR SPORTS.

Senior Boys' High Jump—1 Don Fry, 2 Joe Kendall, 3 Bob Smith.

Intermediate Boys' High Jump—1 Geo. Birch, 2 Ralph Millage, 3 Bernard Coughlin.

Senior Girls' Broad Jump—1 Margaret Hunter, 2 Sybil Lennox, 3 Betty Millage.

Intermediate Girls' Broad Jump—1 Theresa McFadden, 2 Mavis Birch, 3 Barbara Hunter.

Junior Boys' Broad Jump—1 Jamie Hull, 2 Keith Montgomery, 3 Roy Arthurs.

Junior Girls' Sack Race—1 Evelyn Spencer, 2 Jessie Wong, 3 Betty Hill.

Senior Boys' 100 Yds. Dash—1 Joe Kendall, 2 Karl Skelcher, 3 Charlie Earnshaw.

Intermediate Boys' 100 Yds. Dash—1 Geo. Birch, 2 Ralph Millage, 3 Bernard Coughlin.

Senior Girls' 100 Yds. Dash— 1 Margaret Hunter, 2 Sybil Lennox, 3 Betty Millage.

Junior Girls' 100 Yds. Dash— 1 Theresa McFadden, 2 Barbara Hunter, 3 Isobel Miller.

Junior Boys' 100 Yds. Dash— 1 Cameron Trude, 2 Hastings Wong, 3 Jack Chittick.

Junior Girls' 50 Yds. Dash—1 Helena Geraldi, 2 Jessie Wong, 3 Mae Coons.

Senior Boys' Broad Jump—1 Donald Fry, 2 Orville Moore, 3 Charlie Earnshaw.

Intermediate Boys' Broad Jump — 1 Peter Elmsley, 2 Albert Hopkins, 3 Geo. Birch.

Senior Girls' 3-Legged Race — 1 Sybil Lennox and Margaret Hunter, 2 Betty Millage and Pauline Blewett, 3 Maxine Hunter and Audrey Patterson.

Intermediate Girls' 3-Legged Race —1 Barbara Hunter and Helen Hill, 2 Durella Hockaday and Myrtle Hampton, 3 Betty Lane and Muretta Hull, Elizabeth Watson and Theresa Spencer (ties).

Junior Girls' 3-Legged Race — 1 Jessie Wong and Irma Bullock, 2 Helena Giraldi and May Coons, 3 Mary Spencer and Evelyn Allan.

Junior Boys' 3-Legged Race — 1 Philip Holland and Jack Chittick, 2 Percy Calberry and Willie Corby, 3 Jamie Hull and Billie Delledonne.

Senior Boys' Relay Race — First prize, 1 Don Fry, 2 Carl Skelcher, 3 Orville Moore, 4 Gerald Pearson; Second prize, Charlie Earnshaw, Ken Carveth, Jimmie Webster, Frank Allan; Third prize, Bob Smith, James Fowler, Poe Kendall, Arnold Jackman.

Intermediate Boys' Relay— First prize, Ralph Millage, Everett Peters, Carl Hill, Arnold Jackman; Second prize, Geo. Birch, H. Watson, A. Soles, E. Dunford; Third prize, Percy Edwards, Clinton Arthurs, Everett Peters, Jimmy Tully.

Senior Girls' Relay—First prize Margaret Hunter, Pauline Blewett, Evelyn Moore, Jean Orr.

Second prize—Sybil Lennox, Betty Millage, Maxine Hunter, Audrey Patterson.

Intermediate girls' relay — First prize—Theresa McFadden, Joan Kelly, Jacqueline Morin, Evelyn Coons.

Second prize — Jean Millar, Barbara Hunter, Mavis Birch, Helen Hill.

Third prize — Minta Pearson, Keitha Pearson, Pearl Hockaday, Kathleen Coughlin.

Junior boys' sack race — 1 Jack Hudson, 2 Greg. Knox, 3 Keith Montgomery.

Junior Girls' boot and shoe race—1 Helena Giraldi, 2 June McClure, 3 Joyce Hutt.

Senior boys' 220-yd. dash—1 C. Skelcher, 2 D. Fry, 3 C. Earnshaw.

Intermediate boys' 220-yard dash —1 George Birch, 2 Bernard Coughlin, 3 Peter Elmsley.

Hammer and nail contest—1 Betty Millage, 2 Sybil Lennox, 3 Frances Young.

Intermediate girls' time race — 1 Betty Lake, 2 Lenore Morin, 3 Elsie Hopkins.

Junior boys' wheelbarrow race—1 Keith Montgomery and Cameron Trude, 2 Hastings Wong and Francis Arthurs, 3 Willie Corby and Herbert Knox.

Junior girls's spot race — 1 Anne Dench, 2 Lrma Bullock, 3 Helena Giraldi.

Senior boys' hop, step and jump—1 Karl Skelcher, 2 Elmer Graham, 3 Don Fry.

Kangaroo race (intermediate) — 1 Bernard Coughlin, 2 Carl Hill, 3 Ralph Millage.

Senior girls' ball throw — 1 Margaret Hunter, 2 Maxine Hunter, 3 Audrey Patterson.

Intermediate girls' boot and shoe race — 1 Mona Lillow, 2 Dorothy Bullock, 3 Durella Hockaday.

Junior horseback race — 1 Keith Montgomery and Cameron Trude, 2 Francis Arthurs, Greg. Knox, 3 B. Coughlin and H Knox.

Junior girls' hopping race — 1 Jessie Wong, 2 Helena Giraldi, 3 Mae Coons.

Mile race, open — Karl Skelcher.

Girls' champion—Margaret Hunter.

Boys' champion—Donald Fry.

NEW SWIMMING RECORD

BURSLEM, England—(CP). — In an officially-timed attack on his own British record for 300 yards Norman Wainwright, Olympic swimmer, clipped 6 1-5 seconds off his previous mark of 3 minutes, 19 2-5 seconds.

GOODYEAR TIRES, TUBES
All Sizes—All Grades
Always
J. J. Duffus Co.

Released By Reds

Manager Charley Dressen of the eighth-place Cincinnati Reds, of the National League, was unconditionally released along with two coaches. The announcement, said General Manager Warren C. Giles, was based solely upon Dressen's request to be advised "definitely" as to his status for 1938. Dressen, who was paid in full on his season's contract, is seen here.

KAWARTHAS WIN TENNIS TOURNEY

Members of the Whitby Tennis Club were entertained at the Kawartha Club courts on Saturday afternoon in a late-season friendly tournament. Local players were victorious in five of eight scheduled matches. Two men's doubles games had to be abandoned after the start of a slashing rain. The tourney was reminiscent of the old Central League days when Whitby players were regularly seen in action here.

Early in the afternoon, Miss M. Jackson and Mrs. J. Donaldson got off on the right foot, putting Kawartha into the lead by beating Misses E. McBride and S. Jyde 6-2, 8-6. Misses H. Jackson and B. Pamnett of Kawartha followed suit as they smothered Misses G. Richardson and M. Mathison of Whitby under scores of 6-1, 6-1. A third ladies' doubles fixture found Mrs. K. Kingston and Miss V. Davidson in good form. The Kawartha sister act was too much for the Whitby pair, Misses E. Correll and R. Johnstone who were subdued 6-2 and 6-1.

Mixed doubles matches provided interesting competition. Miss M. Fair and P. Lindsay garnered Whitby's lone point in a three-set triumph over Miss N. Boorman and D. Emery. Miss A. Davis and S. O. Shields of Kawartha nosed out Miss E. McBride and D. Pringle in an abbreviated set-to. Scores were 6-4, 6-8.

One of the finer struggles of the day was waged by S. Harris and R. Dancy of the visiting squad against C. Crowe and J. Donaldson. The locals won out 6-4, 7-5. G. McDougal and D. Pringle and W. Thompson and D. Beaton of Whitby were rained out in their scheduled matches against R. Hull and R. Tranter and R. Fournier and O. Benson respectively.

Did some one ask how the city tournament is progressing? Latest reports indicate that there is strong possibility of its completion before Christmas. On Friday night, Mrs. K. Kingston and R. Hull won from Miss B. Cutting and J. Cowling 6-3, 6-3. When the players were finally thawed out, they began hitting some very good balls. A good warm-up for the losers and a good workout for the victors. On Saturday Mr. and Mrs. J. Donaldson made Miss V. Davidson and M. Cotton look very ordinary, as they trimmed the highly touted combination after a shaky start, 2-6, 6-3, 6-3 were the scores. —"BOB".

GIANTS KEEP UP VICTORY MARCH TO HOLD MARGIN

NEW YORK, Sept. 20 (C.P.). — To a lot of people, this is only the time to get ready for the end-of-the-month bills; but to big league baseball, it looks like the week for which everything has been headed since the "play ball" signal back in April.

Unless all signals are pointed backward, before the week runs out the Yankees will have clinched the American League pennant, and the Giants and Cubs will either have settled the National League squabble or given definite indication as to just what the fans can expect.

From the senior circuit standpoint New York's Giants and Chicago's bolstered Cubs, who are, at the moment, 2½ games apart in that order, go to work on each other's throats in a series starting to-morrow. From their three-game fuss, either the Giants will stagger all but "in" with the pennant or the Cubs will wallop their way to a fight down to the tape.

Over in the rival loop, meantime, the Yankees, with a 10½-game lead, only need any combination of five victories or five Detroit defeats, or a collection of the two, mathematically to eliminate the Tigers and nail the flag to their mast for another year.

Giants vs. Cubs.

Before swinginto at each other, the Giants and Cubs have a little preliminary work to-day in winding up their series with St. Louis Cardinals and Brooklyn's Daffy Dodgers, respectively. But from the results of yesterday's games, neither rival figures to change the shadow of coming events.

The Giants yesterday nosed out the Cards 4-3 in ten innings. Behind 2-1, Manager Bill Terry reached into the hat and came up with Wally Berger, a futile pinch-hitter for his most powerful pounder, Hank Leiber in the seventh. In the ninth, however, Wally belted a homer to tie the score and ultimately lead the Giants to a win over Lon Warneke.

Meantime, big Max Mutcher held the Cubs to four hits. Unfortunately, however, one of those four was Gabby Hartnett's homer with a mate aboard—just enough to cash in on Curt Davis' classy flinging for a 2-1 win over the Brooklyns, leaving the pennant situation in this form:

	W.	L.	Games Behind	To Play
Giants	84	58	——	17
Cubs	83	57	2½	14

Elden Auker's submarine ball baffled the Yankees and the Tigers trampled the American League leaders 8-1. The White Sox were mathematically eliminated from the pennant race by only breaking even in a twin bill with the Senators, losing the opener 5-4 and taking the nightcap 9-1.

Philadelphia's Athletics astonished themselves and Cleveland Indians by topping the tribe twice, 8-4 and 5-3. The Boston Red Sox-St. Louis Browns' bargain bill was rained out.

Pittsburgh's Pirates split with the Phillies, winning the afterpiece 5-1 after the Phils took the opener 8-1.

Boston Bees and Cincinnati Reds did the same thing, Boston coming through 7-6 and then losing 2-0 on Ival Goodman's two-run homer and Gene Schott's three-hitter.

Lawn Bowling

By HERB MARTIN

The local doubles competition has been definitely called off by the games committee. Owing to the sudden cold weather and so many other competitions not completed, the cancellation of the above contest was found to be necessary. But if the weather should warm up, the committee will, from time to time, announce, through this column, just what the activities will be.

Monday, Sept. 20 (Group No. 3 schedule) — T. McDonald vs. A. Gillies; R. Bacon vs. J. McDonald. Leads and seconds (L. Turner and J. Lush). Skips and vices (F. Wise and T. Donaldson).

Tuesday, Sept. 21—To be announced.

Wednesday, Sept. 22—To be announced.

Thursday, Sept. 23—Men's twilight doubles at 7 p.m.; 3 10-end games; skips and leads, vices and seconds; $1 per pair.

Friday, Sept. 24—Mixed for local members. Each skip to choose his own rink, but not stronger than schedule calibre. Entry fee 50 cents per player.

Auburns Here Tonight In Crucial Fixture

Auburns tangle tonight here at 8.30 o'clock, in the George St. arena under the lights, with the Cheltenham-Inglewood Combines in a do-or-die contest. It is the return game of the Ontario intermediate lacrosse semi-finals. First game resulted in a 13-9 win for the Combines and, as goals count on the round, the locals must overcome that four-goal deficit or be eliminated for the year. Their chances on the home grounds are good and the Auburns feel confident they will knock off the Cheltenham gang here this evening and go into Provincial finals.

It ought to be the most exciting fracas of the year and the tilt will no doubt pack in the fans. Auburns have been dishing up grant lacrosse all season, have just emerged from a gruelling series with Oshawa and must win here tonight to keep Peterborough's hopes of a 1937 Ontario title high. This is the last local team at present in the running for Provincial honors, and if Auburns win this series they should cop the pennant. Both sides expect to be at full strength tonight and will be in there fighting their heads off from bell to bell. The game will commence at 8.30 o'clock, instead of nine.

LEAVES LONDON SCOTTISH

GLASGOW—(CP)—London Scottish will miss the services this season of J. L. P. Reid, the Cambridge forward, who is residing in Scotland and expects to play for the West of Scotland Club.

For Additional Sport See Pages 9 And 10

One Way Of Getting The Ball Past

Plenty of exciting moments like the ABOVE were to be seen during the rugger match played recently at Sydney, Australia. A Melbourne player is shown getting the ball past a member of the New South Wales side. The game was played on the Sydney show ground.

SPORTS DAY BY DAY

Digging Up the Local Dirt With the Odd Chuckle or Two

By CEC. PERDUE

BACK ON the job after vacationing two weeks around and about. Had a swelegant time revisiting Montreal and exploring the narrow hilly streets of old Quebec city. Didn't look at a newspaper, view a sports event or ponder a moment on athletics the whole time—nossuh, when we take a holiday we don't fool! And now back home to get some rest and catch up on local sports. As tired as a coon in cotton-pickin' time and financially flatter than pea soup on a platter. Ah, well, 'tis not an unusual condition for this writer to find himself in.

* * * * * * *

SAW BAZ O'Meara, noted sports authority of the Montreal Star, and had a nice long talk with him. Chiefly about the Louis-Farr fight—and he passed along a lot of interesting off-the-record stuff on it—and his youthful memories of Peterborough. Driving all the way out to Chemong in Cresswell's car, it being one of the earlier cars around here; some Kelly friends of his; J. H. Burnham, one-time law partner of his dad's; and an etc. or so. An enjoyable gabfest and our one connection with the world of sports in the past two weeks.

* * * * * * *

HAD A big hello the other day from Fred Colling, of the ex-Petes. Sympathized with the skipper who went down with his crew before the booming guns of the Oshawa GM-men, but congratulated him on the fine fight the team put up before being eliminated. They nearly scared the Motor Citizens out of their rompers and gave 'em a harder battle than the Ponies did. The Petes did okay in the final month of play, and local fans saw plenty of first-rate senior ball around these parts the past summer. But the club will need a bit of bolstering before '38, and said bolstering should not be left over till spring. Fred remarked that he is again back in the insurance business again being right up to his ears—and they must be nearly six feet off the floor—in baseball for months.

* * * * * * *

ALONG WITH a goodly gathering of cash customers, we saw the final ball game around this neck of the forest here Saturday. Westclox men softballers were rubbed out of the O.A.S.A. intermediate "A" semi-finals by Toronto White Eagles, score being 7-4. A dandy joust between two smart squads, and no disgrace for the Clockmen at all. Manager Harry Baptie and his boys rate oodles of orchids for the good softball dished up in local playoffs and Provincial playdowns. They fell before a high class crew, and that seems to be that for the season. Just our lacrossers left in the running for an Ontario title now.

* * * * * * *

TOM PARSONS pitched pretty fair ball most of the way but the Eagles bunched hits a couple of frames to cop the nod. In the earlier stages, it looked like Westclox all the way from here to Hackney, but the Torontos kept pecking away till they got their fill. Some tidy fielding on both sides, too. We liked the way Ellis went up after a line drive—just like had had been prodded by Brick Bradford's degravitator! Calladine did some smart shoristopping and the others went oke, also. And Chuck Kearns pulled two slides that were honeys of the richest clover. Yeah, it was a nifty conclusion to the ball season in this city and, while 'twas tough to lose out, the local lads went down gallantly and scrapping to the very end. Yes, indeed, summer is ge-finished.

* * * * * * *

LACROSSE FANS don't want to pass up that big playoff tussle tonight at 8.30 in the George St. arena. It is the return O.A.L.A. semi-final game betwixt the Cheltenham-Ingelwood Combines and our Auburns. With goals counting on the round and the locals down four goals, it will be a battle royal all the way. Auburns ought to make up that four-marker deficit and go on to eliminate the Combines and hit the finals, but one never knows. They will be at full strength tonight and facing elimination so this—along with the fact he Woollens will be on home terrain—should shoot some extra zip into their classy fighting brand of play. The visitors must have plenty of class to put out the Roden A.C. and then beat Pete King and Co. in the first fray. With a bangup battle on tap and the local gutted-stick wielders our sole remaining entry in Provincial playdowns—well, the fans should go for this number like the ladies go for a bargain sale.

* * * * * * *

SECRETARY GENE DOPP of the O.A.L.A. has sent around final instructions in the intermediate lacrosse playoffs. On Wednesday, Hamilton or Owen Sound meets the Peterborough-Cheltenham winner in the first of the Ontario finals in best two out of three. Return tussle will be Friday and third, if necessary, on neutral grounds. If Auburns win here tonight, they'll get the first final fixture in Peterborough. No further games will be postponed and, if weather interferes here, the local squad will transfer tilts to Lindsay, Owen Sound is playing its games at Durham. At this writing, it sort of looks a trifle like Peterborough and Hamilton in the finals on Wednesday and Friday. But playoffs are most peculiar, y'know.

* * * * * * *

OSHAWA GM-MEN pulled out a 4-3 win over Hamilton Saturday in the Ambitious City in the first of the senior O.B.A.A. semi-finals. Must have been a pip of a melee with Doc Rowden whacking out a homer to win the tussle with the score tied in the eighth. The Canadian Press scribe refers to him as "the diminutive short-fielder of the GM-men", but there is nothing very diminutive about the Doc—who has always been a money player. Jake Biddle had a slight edge in the hurling duel, and again Tommy Foley—who has certainly been hitting in playoffs since he left Peterborough—got two safeties. Expect the next game will be on Wednesday, but haven't heard for sure. Hope the Oshawans repeat for the title this year.

* * * * * * *

PECKING 'EM off the grapevine: Buster Whitton will be back in the local lacrosse lineup this s'en . . . . The P.C.I.-ers' grid schedule is listed elsewhere tonight . . . . Oshawa intermediate ballsters, with Tip Anderson heaving, took an 11-0 smirk over Milton Sat'day in O.B.A.A. playdowns . . . . The mysterious Mr. Edwards of Kingston who applied lately as manager of the Cincy Reds is probably Ivor Edwards—says the Kingston scribe—who once applied as an umpire in the C.O.B.L.; It's a chuckle . . . . Asked one time what he'd do if two runners occupied the same base, Mr. Edwards candidly remarked that he'd call the game . . . . Will dig up some Orfuns' and P.C.I. football dope in a day or two . . . . Belleville Collegiate will not have a squad in the C.O.S.S.A. this semester . . . . A flock of races for good prizes will be held Thanksgiving Day at Hastings—more anon . . . . Curtain, who played for Orfuns last season, will be with Coach Bamforth's bunch this time . . . . After losing two playoff tilts to Gloversville, Knotty Lee's Colts of Ogdensburg nosed out a 6-5 nod on Sunday . . . . Wish we were starting our vacation again, by golly!

BARTLETT WINS EMPIRES GAMES MARATHON TEST

TORONTO, Sept. 20 (CP).—Nearly two months' intensive training is what Jimmy Bartlett, Canada's new marathon champion, credits for bringing him his first major long-distance running triumph.

The 29-year-old Oshawa, Ont., Olympian, first North American to finish the Berlin run, assured himself of a place on the Canadian British Empires games team Saturday by a clear-cut victory in the ninth Dominion marathon.

For seven weeks Bartlett ran 12 to 14 miles daily in preparation for Canada's top marathon, in which he scored two seconds, a fourth and a third in the last four years. Results of that daily grind, totalling about 25 full marathon distances, showed clearly Saturday.

Two Minutes' Margin.

Jimmy set out with the leader, Lloyd Longman of Toronto, and paced himself perfectly as he tagged on Lloyd's heels for 15 miles. Then Bartlett opened up and began to pull away in the 17th mile, gradually opening up a lead that extended to more than two minutes at the end of 26 miles and 385 yards.

Longman, who ran 22 miles with a blistered heel, held on to take second place from Duncan McCallum of Toronto. Bartlett's time was two hours, 41 minutes and 30 seconds, against 2:43:57 for Longman. Following McCallum, all within two minutes of each other, were Walter Hornby of Hamilton, Ont.; Fred Bristow, and Dick Wilding of Toronto; Gerard Cote of Montreal, and Harold Webster, Hamilton's 1936 Canadian and Empire champion.

Back in 12th place came the pre-tournament favorite, Walter Young, the racing policeman from Verdun, Que., who won the Boston and Salisbury marathons this summer. Troubled by torn muscles in the left leg, suffered at Dallas, Tex., in a race six weeks ago, Young never was a contender.

Sports Spice

By EDDIE BRIETZ

NEW YORK, Sept. 20 (AP).—Max Schmeling will take on two tune-up bouts before meeting Joe Louis for the title next June...One will be against Walter Neusel in Germany...The other will be held in this country in February, probably in Miami...The New York football Giants to a man say Sammy Baugh of Washington is the hottest thing to come up from the college ranks since Bronko Nagurski joined Chicago Bears from Minnesota.... The only thing wrong with the Pompton Lakes training camp of M. Thil and Senors Garcia and Montenaz is that nobody around the joint can speak English...Elmer Layden Moan's Notre Dame fans expect too much of his team...What, with 11 bona fide Irishers on the squad?

Don't look for Clark Griffith to send Nick Altrock on another scouting trip soon...The clown was dispatched to Sioux Falls, S.D., to look over a pitcher named Anderson... Nick wired Griff: "Have signed Joe Anderson, a southpaw. He is a honey."...It turned out Anderson's front name is Arnold and that he is a right hander...He won 14 of 17 starts...And since he's signed to a Washington contract, Altrock probably will say, "So What?"

Ord Fink, Syracuse's 165-pound boxing champion, was a life guard at Green Lake, N.Y., last summer, and rescued 13 persons...Scored a full house when he pulled out a man, wife, and their small child.

Oak Ridge, a tiny preparatory school down in North Carolina (but it turned out the Ferrell boys, Ray Hayworth and Tom Zachary, among others) already has started baseball practice for next year.

Aquaplaning Sports Thrill Big Crowd

Five hundred persons braved the chill Fall winds of Saturday afternoon to witness a repeat demonstration of the Peterborough Canoe Company's water skiing and aquaplaning show in the waters of Little Lake off George Street Wharf. The show was the same as that staged on the Toronto waterfront for the benefit of C.N.E. crowds.

Thrilling performances on the precarious skils and boards towed at high speed behind a powerful launch were provided by a cast of water acrobats which included Bill Taylor, Eric Dennesen, Mel Hunter, Rolland Dennie, Jack Holland, Pat and Mary Perrin of Bewdley and Norma McIntosh of Bobcaygeon. Frequent spills added to the spectacle as the performers executed both single and double rides. The close confines of the water front added to the difficulties of the feats by necessitating frequent turns at high speed.

Sponsored by the Peterborough Canoe Company, the show was supervised by D. A. Loomis. Doug. Simpson piloted the 110 horsepower "Seafarer" which was used as a tow boat.

Yesterday's Stars

(By the Associated Press.)

Wally Berger, Giants—His ninth inning homer with mate on base, brought Giants from almost certain defeat to tie and eventual 4-3 win over Cards.

Eden Auker, Tigers— Whipped Yanks 8-1 with five-hit, five-strikeout pitching.

Oil English, Bees, and Gene Schott and Ival Goodman, Reds—English drove in two runs in 7-6 opener win; Schott pitched three-hit, 2-0 shutout in nightcap, as Goodman's homer drove in all runs.

Jack Rothrock and George Caster—Former scored three runs in 8-4 opener win over Indians; Caster pitched 10-hitter and took nightcap 8-3.

Curt Davis and Gabby Hartnett, Cubs—Davis' seven-hit, six-strikeout pitching stopped Dodgers as Hartnett's two-run homer brought in all runs for 2-2 win.

Al Simmons, Senators, and Vernon Kennedy, White Sox—Simmons drove in two runs in 5-4 opener; Kennedy allowed five hits, fanned seven and took nightcap 9-1.

Hugh Mulcahy and Pinky Whitney, Phillies, and Russ Bauers, Pirates—Mulcahy pitched six-hitter as Whitney drove in four runs in 8-1 opener victory; Bauers won nightcap 8-1, allowed only eight hits.

Oshawa Triumphs Over Tigers In First Of O.B.A.A. Series

GM-Men Defeat Mountain City Tigers 4-3 On Doc Rowden's Mammoth Homer

HAMILTON, Sept. 20 (CP)—Oshawa G-Men went one up on Moodie Tigers in their bracket of the senior O.B.A.A. semi-finals at the baseball stadium here on Saturday afternoon, taking a 4 to 3 decision after one of the finest battles of the entire season, but the champions of last season had to extend themselves to knock off the Hamilton titleholders.

"Doc" Rowden, diminutive shortfielder of the G-Men, was the hero of the piece, for the score tied in the eighth, Rowden slapped one of "Speed" Cotter's fast pitches over the left-field fence, a mammoth wallop, and put his team in front to stay.

Jack Biddle and Manager Cotter waged a great left-handed mound duel, with the bespectacled visitor having slightly the tilt. Cotter was nicked for twelve hits, while Biddle gave up ten and each fanned five.

Rowden divided hitting honors with Weldon, Hamilton catcher, each tagging three safely. Jubenville and Cotter were the other big hitters.

The Box Score

Hamilton:	PO	R	H	PO	A	E
Parker, 3b	4	0	1	1	2	0
Krusto, ss	5	1	0	1	5	0
Bonk, cf	5	0	1	2	0	0
Simpson, 2b	5	0	1	3	3	0
T. Jocelyn, lf	4	0	0	1	1	0
Charters, 1b	4	1	1	11	1	
Weldon, c	4	1	3	6	0	0
G. Jocelyn, rf	2	0	0	1	0	0
Cotter, p	4	0	2	1	3	0
Totals	37	3	10	27	14	0

Oshawa—	AB	R	H	PO	A	E
Foley, cf	5	0	2	5	0	0
Hurst, lf	5	0	2	5	0	0
Bennett, c	4	0	0	5	0	0
Mathews, rf	4	0	0	3	0	0
Rowden, ss	4	2	3	2	3	0
May, 3b	3	1	1	0	0	0
Jubenville, 2b	4	0	2	2	2	0
Wallace, 1b	3	1	1	5	0	0
Biddle, p	4	0	1	0	4	0
Totals	36	4	12	27	9	0

Score by innings:

Oshawa ..... 010 011 010—4

Hamilton ..... 110 100 000—3

Left on bases—Oshawa 6, Hamilton 10; sacrifice hits—May, G. Jocelyn; double plays—Krusto, Simpson, Charters and Weldon; two-base hits—Hurst, Jubenville, May, Simpson; three-base hits—Biddle, Bonk, Rowden; struck out—by Biddle 5, by Cotter 5; bases on balls—off Biddle 2, off Cotter 1; wild pitch—Biddle; umpires—Himes and Hoffman, Galt.

GOLF FACTS NOT THEORIES

By Allen Morrison

The story of every good player's downfall is built around the failure of his putter or driver. You will read that Jim Whooda hooked his tee shot into the trees or pushed one off into the rough and thereby sacrificed his lead. He became wild with his driver.

The same thing is true of the average player. He, too, loses whatever advantages he might gain with other clubs by being wild with his tee shots. Do any of these players put aside their drivers? I should say not. The very thought of doing such a thing fills them with a feeling of shame. Shame for what? Simply this, failure to live up to an old custom.

Every player can do much better off the tee with his brassie. Furthermore, most of the experts have some loft on the face of the clubs they use for driving. They could not be consistently successful with clubfaces of the sort the average player tries to use. The player who thinks that he can be consistently successful with a clubface having absolutely no loft is indeed misguided.

A little loft and practically no bulge on the face of the club you use for driving will keep you on the fairway with plenty of distance.

MIDNIGHT GRATTAN PACES BEST TIME

LINDSAY, Ont., Sept. 20. — Wet weather during the horse racing program at the Lindsay Central Exhibition on Saturday did not prove any handicap to the horses, and the time in the first heat of the 2.20 class was the fastest of the meet. Midnight Grattan won this event in three straight heats, and Lee Hanley took first money in the 2.20 class, also winning three straight heats. At the conclusion of the racing program, officials of the fair paid tribute to the splendid work of the starter, M. Patterson of Kemptville. Mr. Patterson was officiating at the local track for the first time and got the horses away to fine starts in all events.

2.20 Class:

Lee Hanley, L. Watson, Woodbridge	1 1 1
Lee Todd, A. Dawson, Port Perry	5 2 2
Peter Axworthy, A. Proudfoot, Campbell's Bay, Que.	4 4 3
Peter Bidwell, Dr. McElroy, Peterborough	3 5 4
Benny Harvester, H. Ell, Sudbury	2 3

Times: 2.13¾, 2.14¾, 2.16½.

Free-for-All:

Midnight Grattan, C. Sandrelli, North Bay	1 1 1
Worthy Widow, C. W. Hodgson, Haliburton	3 2 2
The Admiral, M. P. Abbott, Toronto	4 3 3
Walter Stone, E. Jones, Hastings	2 4 4

Times: 2.16¼, 2.17½, 2.14¾.

Napanee Wins First From Dover Centre

NAPANEE, Sept. 20 (CP)—Napanee Mic Macs defeated Dover Centre 11 to 1 here Saturday in the first game of the final series for the intermediate "C" Provincial softball title. The 1936 champions only averted a shutout by a run in the fourth when Card dropped Foy's deep fly to allow the runner to make the circuit.

Henderson limited the visitors to four hits and allowed only one runner to advance beyond second. He struck out ten.

In the sixth inning Henderson accounted for three runs when he hit for the circuit with two mates on. Four safeties climaxed by J. Stinson's double built up the last three runs. Dover nipped a possible local rally in the second inning with a fast infield double play that provided the fielding feature of the game.

Dover Centre	000 100 000—1
Mic Macs	000 413 03x—11

Rowe, Brown and Foy; Henderson and Thompson.

Golf Notes

PETERBOROUGH GOLF CLUB.

Robert Abbott was declared the official champion of the Peterborough Golf Club on Saturday evening when he was presented with the championship trophy at the annual banquet to close the club's summer activities. R. L. Dobbin made the presentation. The club has enjoyed a very successful season, with keen competition and large entries in practically every event, the weekend sweepstakes especially enjoying the popularity of the members.

The following cup presentations were made:

'B' flight championship, presented by A. Mowat to Ford Birkeland.

Western Clock trophy, to O. A. Degraw, by W. J. Hardill.

Macdonald Cup, to Fred Hills, by H. T. Cranford.

In the Tombstone Trophy competition, W. C. Ackerman made the presentation to T. T. Gentles. The former won this cup way back in 1921—using only 3 clubs and a couple of balls.

The match and handicap committee prizes were won by Russ Kitchen in Group 'A', and W. J. Hardill in Group 'B.' They both received their cups from H. T. Bradburn.

The sweepstake results were:

Longest drive—J. E. Esson, 266 yards, against the wind.

Best gross—Dr. J. C. Green, 79.

Best net group 'A'—R. Abbott 67, S. Payne 72, O. A. Degraw 73.

Best net group 'B'—Sam Whitehouse 64, Morley Shaver 66, A. Donnelly 67.

The juniors played for prizes presented by J. L. Bradburn. Harlow Cutting and Bob Garner tied for first place, with two snappy 68 nets. They spun a coin for first prize. Bob got the nod, and Harlow was second, and Davie Rogers took third place marbles with a net 70. These scores were very good, considering the weather conditions on Saturday.

LACROSSE
Cheltenham - Inglewood
vs.
Peterborough Auburns
O. A. L. A. SEMI-FINALS
MONDAY, SEPT. 20TH
Game Called 8.30 — Free List Suspended
Admission 25c Children 10c

HART
Give your car a new HART!
Drive into your Hart Battery Dealer's TOMORROW for a check-up.
HART BATTERY COMPANY LIMITED TORONTO

Double Life

Clockmakers Ousted From Race Following 2nd Straight Loss

Westclox Beaten 7-4 On Home Grounds—Loose Defensive Work

The Polish White Eagles, Toronto winners, flew too high and too fast for Westclox in the Intermediate O.A.B.A. semi-final game at Riverside Park on Saturday afternoon, and the visitors won 7 to 4, thus taking the series in two straight.

To turn the trick on Saturday the Eagles had to come from behind and also had to have some help from some loose Westclox defensive work. The Peterborough gang opened up on Tilly Fasolo, the Eagles' pitcher, as if they were going to make a runaway of the game and some timely hitting and smart base running in the first frame, and gave them three runs. They added another in the fourth and leading 4 to 0, looked to be well away. However, Fasolo got better as the battle progressed and he blanked the Big Bens for the last five frames and the Eagles, after having been held scoreless and almost hitless in Tom Parsons' effective pitching until the fifth staged two big innings, in succession that gave them enough runs to win the ball game. The Westclox defence faltered in both frames and the visitors were quick to take advantage of the breaks.

Hurls Good Game.

Parsons really pitched much better ball than nine box score shows, for a number of the hits marked up against him were scratchy. Fasolo held the losers to five safe blows, two of them by Ross Curry, and he got excellent backing from his team mates.

The fielding of Wodynski at short for the visitors, a nice catch by King, the Eagles' backstop, several running snatches by P. Romano in right field, the smart defence work of Dormer and Bill Calladine and a jumping grab by Jim Ellis were the fielding features of the engagement which was played in football weather and in a drizzling rain during the last three innings. Hastings with a triple, double and single led the Eagles' attack, while Kowalik came through with a long homer in the ninth.

Got Good Start.

Westclox got away to a great start. In the first Kearns singled to centre and went to second on a passed ball. Dormer hit to Surphila and Kearns slid safely to second on the play. Kearns scored on a wild pitch, hook-sliding around King at the plate. Bill Calladine singled through short to score Dormer and Currie rifled a triple to left centre to send Calladine in. Ellis fouled to J. Romano and Starr struck out.

In the third Dormer beat out a bunt. O'Leary also bunted for a sacrifice and Dormer went to third on J. Romano's bad throw. Bill Calladine's fly to P. Romano in right sent the run in. It was Westclox's last counter of the game.

The Eagles did not get a man on until the fourth when Surphila walked to open the inning. J. Romano grounded to W. Calladine, King hunted safely for the visitors' first hit, but Kowalik struck out and Lewis was out on a spectacular catch by Ellis.

The Toronto gang broke into the scoring column in the next frame. With one out Hastings singled to centre and P. Romano walked.

Fasolo advanced the pair with a sacrifice and Hastings scored on Pat Calladine's bad throw to third. P. Romano came home on a passed ball. Surphila walked. J. Romano singled to third. King sent Surphila in with a single past Dormer, but J. Romano was out trying to go to third on the play.

The visitors took the lead in the sixth. With two away Parsons walked Wodynski and Hastings promptly scored him with a double to right. P. Romano singled to right to score Hastings.

Fasolo was safe on Starr's fumble and Surpolis singled to fill the bases. L. J. Romano grounded to Dormer.

In the eighth after Wodynski had filed out, Hastings drove one past Starr and turned it into a triple by fast running. P. Romano singled over second to send another run in, the next two flying out.

Kowalik featured the ninth with a long homer to right field after two were out. Then Lewis and Wodynski singled and Hastings walked to fill the bases, but P. Romano ended it with a fly to Curry.

Toronto:	AB	R	H	PO	A	E
Surphila, 2b	3	0	1	3	0	0
J. Romano, 1b	5	1	1	11	0	1
King, c	5	0	2	2	1	0
Kowalik, cf	5	1	1	1	0	0
Lewis, lf	5	0	1	1	0	0
Wodynski, ss	4	1	1	2	3	0
Hastings, 3b	4	3	3	2	2	0
P. Romano, rf	4	1	2	4	0	0
Fasolo, p	3	0	0	0	2	0
	38	7	12	27	8	1

Westclox:	AB	R	H	PO	A	E
Kearns, cf	4	1	1	1	0	0
Dormer, 3b	4	2	1	1	5	0
O'Leary, 2b	3	0	0	1	2	0
W. Calladine, ss	4	1	1	0	6	0
Curry, rf	4	0	2	2	0	0
Ellis, 1b	4	0	0	16	0	0
Starr, 2b	3	0	0	0	0	1
P. Calladine, c	3	0	0	6	2	1
Parsons, p	3	0	0	0	1	0
	32	4	5	27	14	2

By innings:	
White Eagles	000 032 011—7
Westclox	301 000 000—4

Two-base hit—Hastings. Three-base hits—Hastings, Curry. Home run—Kowalik. Sacrifice hits—Fasolo, O'Leary. Bases on balls—Off Fasolo 4, off Parsons 5. Struck out—By Fasolo 2, by Parsons 4. Left on bases—White Eagles 9, Westclox 6. Passed balls—King 2, Calladine 1. Wild pitch—Fasolo 1.

Umpires—McLeod, Toronto, at the plate Payne, Peterborough, on the bases.

Everybody A Bowler

Bowling is one of the finest indoor recreations

WE RECOMMEND THAT—

Office groups
Factory groups
Store groups
Church, school and social organizations
Service clubs, etc.

Organize bowling teams or leagues and during this coming fall and winter season make a practice of using the many healthful and enjoyable advantages we have to offer.

"Central Ontario's finest bowling alleys"

Duffus' Recreation Academy

TELEPHONE 1760 FOR INFORMATION

Watch for our Opening Date

$1.00 RADIO TUNE UP

Repairs Guaranteed 3 months

Johnston's

Open Evenings. Tel. 2123

RADIO PROGRAMS

The programs listed are printed as issued by the stations and are subject to change.

Monday

(Afternoon DST)

4.45 P.M.
Road of Life (NBC) WBEN
To be announced, CRCT
Music from Gold Coast, CFRB
Variety Program, WGR
Music from Gold Coast, WJR

5.00 P.M.
Bonnie Stewart, songs, WBEN
Lucille and Lenny, CFCF
Cyco Barry, songs (CBS), WGR
Black Ghost, CRCO
Women Make the News, WOR

5.15 A.M.
While the City Sleeps (NBC) WBEN
Pappy's Cupoups, WOR
Eton Boys, songs, CFRB
Escorts and Betty, CRCT

5.30 P.M.
Singing Lady (NBC), WHAM
Doris Kerr, songs, CFRB
Don Winslow (NBC), WBEN
Barnacle Bill, CFCF
Story Tellers' House, WOR

5.45 P.M.
Jackie Heller, songs (NBC), WBEN
Patch in Cotton, CRCT
Jack's Trail, CFRB
To be announced, WGR

(Evening DST)

6.00 Evening
Army Band (NBC), WHAM
Shocks (CBS), CRCT
Music Interlude, CFRB
Jimmie Shields, songs, WGR
Howard Phillips, songs, WABC

6.15 P.M.
Claire Wallace, CFRB
A. Wright and organ, WGN
Evening Bulletins, CRCT
Four Stars, WABC

6.30 P.M.
Baseball Resume, WEAF
Three X Sisters, CRCO
Jim Hunter, news, CFRB
Sports Review, WGR

6.45 P.M.
Phyl Coe Mysteries, WOR
Lowell Thomas (NBC), CRCT
Conservative Speaker, CFRB
Sportcast, WGY
Dance Orchestra, WBEN

7.00 P.M.
Amos 'n' Andy (NBC) WBEN
Poetic Melodies, WOR
Mining Broadcaster, CFRB
Time to Shine (NBC) WHAM
Smoothie (CBC), CRCT

7.15 P.M.
Song Time (CBS) WOR
Uncle Ezra (NBC), WBEN
Song Time, CFRB
Waltz Time, CFCF
Music Chefs, WOR

7.30 P.M.
Poetry Mosaic, CRCT
Lum and Abner (NBC) WJZ
Jay Freeman's Orch. WOR
Edison Company, WEAF
Lone Ranger (MBS), WOR

7.45 P.M.
Boake Carter (CBS), WGR
Political Talk, WEAF
To be announced, CRCT
Top Hatters, WBEN
Variety Program, CFRB
Sisters of Ballet, WJZ

8.00 P.M.
Burns and Allen (NBC), WBEN
Heidt's Brigadiers (CBS), WGR, CFRB
To be announced, CRCO
Good Time Society Orch, WJZ

8.30 P.M.
German Hour, WHAM
Nick and Pat (CBS), WGR
Voice of Firestone, WBEN
International Salon, WGR
Monday Musicale, CFRB
Paul Martin's Music (CBC), CRCO

RADIO HIGHLIGHTS

Monday, September 20th, 1937.

(DAYLIGHT SAVING TIME.)

GUESTS AND SPECIAL EVENTS.

AFTERNOON.

1.00 P.M.—BOSTON CONFERENCE ON DISTRIBUTION (NBC)—CRCT.

2.30 P.M.—COASTGUARD ACADEMY GRADUATION (NBC) —WHAM.

NIGHT.

8.30 P.M.—VANITY FAIR (NBC)—Cal Tinney, M.C., Premiers of New Show—WHAM.

9.30 P.M.—"THE FEAST OF ORTOLANS" (NBC) — By Maxwell Anderson—WHAM.

9.00 P.M.
Fibber McGee (NBC) WBEN
Melodic Contrasts (NBC) WJZ
Mirror of Music, CRCT
Broadway Comics, WHAM
Joe Sanders' Music, WGR
Modern Miracles, WOR

9.15 P.M.
To be announced, WGN

9.30 P.M.
Drama (NBC) WJZ
Hour of Charm (CBC) CRCT
Symphonic Strings (CBC) CRCT

9.45 P.M.
Sport Celebrities, WGN

10.00 P.M.
To be announced, WJZ
Wayne King's Orch., WABC
Continental Program, CRCT
Footlight Memories, CRCM
Negro Evangelist, WOR
Oddities, CFRB

10.30 P.M.
Music for Moderns (NBC), WEAF
Success Doctor, WJR
Radio Forum (NBC) WJZ
To be announced, CRCT
Pageant of Melody, WGN
Drama, WBEN

10.45 P.M.
Late News Flashes, CRCT
Mining on Review, CFRB
Angelo, Italian tenor, WLW

11.00 P.M.
Vagabonds, WJZ
To-morrow's News, WGR
Leo Romanelli's Orch. (CBC) CRCT

11.15 P.M.
Ozzie Nelson's Orch., CFRB
Sports Review, WBEN
To be announced, WEAF
Mickey Albert's Orch., WOR

11.30 P.M.
Eddie Varno's Orch., WJZ
Roger Pryor's Orch., CFRB
Colbon's Orch., WEAF
Dance Orchestra, WOR

12.00 MIDNIGHT
Bit Rio's Orchestra, WJZ
Count Basie's Orch., WABC
Dance Orchestra, WOR

Tuesday

(Morning DST)

8.00 A.M.
Jim Hunter, news, CFRB
News Bulletins, CRCT, WOR

8.15 A.M.
Breakfast Time, CFRB
Children's Stories (NBC), CRCT

8.30 A.M.
Momento Musicale, CRCT
Christian Science, CFRB

8.45 A.M.
Just About Time, CFRB
Gospel Singer, WOR

9.00 A.M.
Breakfast Club (NBC), Red), CRCT
Gospel Singer, CFRB
Morning Melodies, CKCL

9.15 A.M.
Kitty Keene, CFRB

9.30 A.M.
Ma Perkins, CFRB
Good Morning, WGN.
All-Star Varieties, WBEN

9.45 A.M.
This Rhythmic Age, CFRB
Sally Work, WBEN
Tower Clock, WHAM

10.00 A.M.
Mrs. Wiggs (NBC) CRCT
Pretty Kitty Kelly, WOR
Melody Parade, CFRB
Swing Club, CKCL

10.15 A.M.
Myrt and Marge (CBS), WOR
John's Other Wife, CRCT
Musical Mail Box, WGN

10.30 A.M.
Just Plain Bill, CRCT
Mrs. H. M. Aitken, CFRB
Morning Devotions, CKCL

10.45 A.M.
To-day and Yesterday, CFRB
Melodic Capsules, CRCT
Henry Roy's Orchestra, CKCL

11.00 A.M.
Homecrafters, CFRB
Melody Parade, CKCL
Masters Singers, CRCT

11.15 A.M.
Backstage Wife, WBEN
Betty Wilson's Daisy, CRCT

11.30 A.M.
Big Sister, CFRB
Big Sister, WOR
Vic and Sade, WHAM

11.45 A.M.
Musical Program, CFRB
Hi Boy (NBC), WBEN
Gospel Singer (NBC), WHAM
To be announced, CRCT

(Afternoon DST)

12.00 NOON
Girl Alone (NBC), WBEN
Rhythmaires, CFRB
Musical Program, CRCT
Siesta, CKCL

12.15 P.M.
The Goldbergs, WBEN
House Boat Hannah, WHAM
Your News Parade (CBS), WOR
Grace and Scotty, CRCT

12.30 P.M.
Barry McKinley, CRCT
Tarason, CFRB.
La Rosa Program, WOR

12.45 P.M.
Armchair Quartet, CRCT
Musicale, CFRB
Singing Sam, WTIC
Our Gal, Sunday (CBS) WJR

1.00 P.M.
Betty and Bob, WGR
Escorts and Betty, CRCT
What's New? CKCL.

1.15 P.M.
Hymns of All Churches, WGR
Dan Harding's Wife, WBEN
Farm Broadcast, CFRB.

1.30 P.M.
Curb Stone Forum, WHAM
Melodic Capsules, CRCT

1.45 P.M.
Hollywood in Person, WJR
To-day and Yesterday, CFRB

2.00 P.M.
Matinee Musicale, CRCT
Travelogue, CFRB
Shut-in Party, CKCL

2.15 P.M.
Capsules of Melody, CFRB.

2.30 P.M.
Music Guild, guests, CRCT
Kitchen of Air, CFRB
The Wisemen, WBEN

3.00 P.M.
Pepper Young's Family, WBEN
Air Breaks, CRCT
Judy and Jane, CFRB
Concert Cameos, CKCL

3.15 P.M.
Theatre Matinee, WJR
Melody Lane, CFRB

3.30 P.M.
Concert Hall (CBS) CFRB
Vic and Sade, WBEN
Kidoodlers, CRCT

3.45 P.M.
The O'Neills, WBEN
Have You Heard? (NBC), CRCT
Melody Lane, CFRB

4.00 P.M.
Club Matinee, CRCT
Baseball, WGN

4.15 P.M.
Novelteers (CBS) CFRB
Personal Column, WBEN.

4.30 P.M.
Mary Martin (NBC), WBEN
Musical Program, CRCT
Opportunity Lane, CFRB.
Sing and Swing, WGR

Radio Log

CANADIAN CORPORATION

	M.	K.
CRCT	331	840
CKCL	517	580
CRCM		910
CRCO		950

COLUMBIA SYSTEM

WABC	349	860
CFRB	433	690
WJR	400	750
WGR	345	550

MUTUAL SYSTEM

WOR	422	710
WLW	428	700
WGN	416	720

NATIONAL (Blue Network)

WJZ	360	760
WHAM	261	1550

NATIONAL (Red Network)

WEAF	454	660
CRCT	357	840
WBEN	333	900

Electrics And Packers Fail To Score In Phelan Cup Game

Lacrosse Defence

ROWAN CHUTE

Coach and defence player of the local Auburns, who will be seen in action here tonight in the crucial lacrosse semi-final struggle with the Cheltenham-Inglewood Combines.

C. G. E. Outplays Opponents But Hard Luck Prevails Around Goal Posts

The Canadian General outplayed the Canada Packers on Saturday afternoon, in the final of the Father Phelan Soccer Charity Cup before a meagre attendance. After battling ninety minutes they failed to register any counters, although the C.G.E. had the better of the play throughout, but the ball seemed to roll on the outside of the uprights; that was coupled with a superb exhibition of goal-tending by Curtis and Chamberlain.

It is not very often that you get six brothers playing in any one kind of sports but this distinction goes to the Mitchell family—Alex, James and Kenneth —playing a first-class brand of soccer for the Electrics; while George, Newton and Asa Downer performing likewise for the Packers in the same game.

Smart Combination.

In the early stages the players concentrated in long swinging tactics that finally had to be altered in an endeavor to break down the solid defensive system of the half-backs on either team. A break away by the Packers' left-winger—Harris—terminated when MacKenzie intercepted a movement to rob the inside man of an opening. He punted up-field where A. Mitchell snapped the ball on the drop and with a left-swinging drive sent Keith, on the right, away to the other end. The inside man connected with a low grounder that the Packer goalie just managed to clear in the nick of time. Quickly the scene of action was at the other end with Chamberlain being the main factor in holding the Packers off the scoring list. Jimmy Mitchell gathered up the loose ball to send his left winger inside the goal territory and manoeuvred his way into an excellent position to place A. Mitchell in possession as he headed the ball past by inches. Jones, at centre-half for Packers, initiated a combination play with his forwards to find the C.G.E. full-backs nullifying their efforts at the logical moment which was backed up by superb goal-tending of Chamberlain. On one occasion G. Downer broke away fast on the right to centre across the goal. F. Todd, at inside left, met the cross with deadly accuracy to witness the Electrics' goalie make a brilliant save. Freddy Earle, at centre-half for the Electrics, covered a lot of ground throughout the first half through his keen anticipation of attack by his opposition that constructed an energetic front line of the C.G.E. Time and again, Keith, then McPhail, would travel along the wing to upset the Packers' defensive procedure with the latter missing the far upright by inches; also on one visit A. Mitchell rattled the cross-bar from ten yards out. Towards the half-time period, the Packers introduced the close passing style of play to find the half-back line of McCracken, Earl and Ken Mitchell dominating the situation, although a narrow escape from registering by the Packers was frustrated by Chamberlain, C.G.E. custodian. Half time—No scoring.

Outplayed Packers

On resuming the second moiety, the Canadian General forced the issue with a steady attack that had Curtis, galle, responding with an effective display in goal as the shots of Keith and Clark had plenty of sting behind them, in fact, the collision between the outside right and custodian necessitated the trainer's attention. After ten minutes of play, the Packers got over the half-way line for the first time and made their presence known by peppering the custodian with all kinds of shots. But this attack failed to materialize through the close tacking of Mackenzie who seemed to get the better of the argument in every tussle and his co-partner—J. Mitchell—never failing to pop up the logical moment and more particularly when Buchan was right through for goal but the C.G.E. man jumped up in the air to head out a drive that was aated for the corner of the upright. Only twice did the Packers become dangerous in the latter period. Jones breaking up a C.G.E. raid to place Buchan in possession who sent his pivot man—G. Downer—on the run for goal while Mackenzie covered his man to perfection, as he let drive for the crowd—but that proved a saviour as the left footer rattled the sticks. The remainder of the battle continued in the Packers' territory during the last twenty minutes that was interspersed with break-aways on the wings by Harris and N. Downer. Five minutes to go, Stan Clark accepted an opening by Ross in between the full-backs and out-ran them as he went ahead for the goal to miss by inches. Let it be said that the Electrics did everything but score to gain possession of the coveted trophy. Full time—No scoring.

Canada Packers—W. Curtis, goal; A. Todd and A. Downer, full-backs; N. Downer, E. E. Jones and B. Wilson half-backs; Art Downer, G. Downer, J. Buchan, F. Todd and W. Harris, forwards. Subs—W. Cribbess, E. Adkinson and E. Rishes.

Canadian General—J. Chamberlain, goal; J. Mitchell and W. MacKenzie, full-backs; W. McCracken, F. Earle and Ken Mitchell, half-backs; H. Keith, A. Ross, S. Clark, A. Mitchell and T. McPhate, forwards.

Referee—W. Jones. Linesmen—W. Buchan and J. McMaster.

BRONKS GAIN TOP HOLE.

CALGARY, Sept. 20 (CP).—While Winnipeg Blue Bombers and Regina Roughriders girded themselves for tonight's game in the Saskatchewan City, Calgary Bronks relaxed in the Western Interprovincial Football Union upper berth after defeating Riders here 8-7 Saturday.

Bronks ran up their third win in four games when Keith Ottson, Calgary end, dropped on a fumbled ball behind the Regina touch-line to sweep the score late in the third period. A successful convert gave the Bronks the one-point lead they held until the final gun.

ORIOLES LEADING ROYALS IN RACE

BALTIMORE, Sept. 20 (CP). — That unanswerable Baltimore argument, the home run, may give the International Baseball League the best possible attraction for its final playoff series—Newark vs. Baltimore.

Newark's great team, pennant winner by 25½ games, already has reached the finals by eliminating Syracuse. Baltimore, the team that came back after filling the cellar berth for a long time early in the campaign, held a 3-1 lead over Montreal's second-place Royals in the other semi-final series today and looked like a good bet to win.

The Orioles got a gift run in the ninth inning yesterday to mark up victory No. 3 over the Royals, 14-13, but it was mostly by means of homers that they won. They swatted four, after having won Saturday night's clash mainly because of a four-ply clout by Manager Bucky Crouse. Montreal tried valiantly to provide the only answer for a home run—another homer—but stopped at three.

TO-NIGHT

CECIL FROST, K.C.

Chairman of Campaign Committee, Liberal-Conservative Party

7.30 P.M.

EASTERN STANDARD TIME

SPEAKING OVER PROVINCE WIDE HOOK-UP

CFRB CKLW CKOC CKSO CJKL
CFRC CKGB CRCO CFCH CKPR CFPL

SUPPORTING EARL ROWE

PROVINCE-WIDE BROADCAST

HON. MITCHELL F.

HEPBURN

speaking from

COBOURG

MON. SEPT. 20TH

9 to 10 P.M.

(STANDARD TIME)

10 to 11 P.M.

(DAYLIGHT SAVING TIME)

CFRB and PROVINCIAL NETWORK

MELODY INN

LAKEFIELD

DANCING

Wed., Thurs., Fri. & Sat. Only

MOSE YOKOM AND HIS MUSIC

Admission Free.

AMUSEMENTS - THEATRES - DANCING

BASEBALL RECORD

Results — Standings — Games.

INTERNATIONAL LEAGUE
(Governors' Cup Playoffs—Series B)

Yesterday's Result.

Baltimore 14, Montreal 13.

Saturday's Result.

Baltimore 6, Montreal 5.
Baltimore leads series, 3 games to 1.

Note: Newark won Series A in four straight from Syracuse.

AMERICAN LEAGUE.

	Won	Lost	P.C.
New York	93	45	.647
Detroit	83	59	.597
Chicago	78	62	.557
Boston	71	63	.530
Cleveland	74	66	.529
Washington	67	73	.479
Philadelphia	47	91	.341
St. Louis	41	98	.295

Yesterday's Results.

Detroit 8, New York 1.
xWashington 5-1, Chicago 4-9
Philadelphia 8-5, Cleveland 4-3.
St. Louis at Boston—Rain.
x—Second game end of eighth — dark.

Saturday's Results.

New York 12-4, Chicago 8-0
Washington 6-10, St. Louis 2-3.
Detroit 5-4, Philadelphia 2-5.
Cleveland 7, Boston 6.

Games today—Detroit at New York; St. Louis at Boston (2).

NATIONAL LEAGUE.

	Won	Lost	P.C.
New York	84	53	.613
Chicago	83	57	.593
St. Louis	75	65	.536
Pittsburg	75	66	.532
Boston	71	70	.504
Brooklyn	61	79	.436
Philadelphia	55	85	.393
Cincinnati	55	84	.396

Yesterday's Results.

xNew York 4, St. Louis 3.
Chicago 2, Brooklyn 1.
Philadelphia 8-1, Pittsburg 1-5.
Boston 7-0, Cincinnati 6-2.

Saturday's Results.

Cincinnati 4, New York 3.
Pittsburg 3, Brooklyn 2.
Chicago 9, Philadelphia 3.
xBoston 8, St. Louis 7.
x—Ten Innings.

Games today—Brooklyn at Chicago; New York at St. Louis. Only games scheduled.

AMERICAN ASSOCIATION PLAYOFFS.

Yesterday's Results.

Columbus 7, Minneapolis 2, Milwaukee 12, Toledo 3.

Saturday's Results.

Columbus 5, Minneapolis 0, xToledo 11, Milwaukee 10.
x—Eleven innings.

OB.A.A. JUNIOR
Semi-finals

Guelph 6 Toronto 5

O.B.A.A. SENIOR
Playdowns

Toronto ..... 4 London 1

Columbus-Milwaukee In The A.A. Series

CHICAGO, Sept. 20 (AP)—Columbus and Milwaukee, champions and ex-champions of the American Association, will fight it out for the post-season playoff title and the right to meet the International League rulers for the Little World Series crown.

Columbus, winner of the 1937 Association pennant, qualified for the final playoff series yesterday, defeating Minneapolis 7-2 for a fourth victory in six games played. At the same time, Milwaukee's Brewers, who placed fourth in the regular schedule standings, walloped Toledo 12-3 for a fourth win in six tilts.

WAS OUT ANYWAY

DOVER, England—(CP)—Harold Gimblett of Somerset, playing in a county cricket match with Kent, skied the ball which was caught and then ruled "no ball." But he was thrown out before he could get back.

NO DANCING UNTIL WEDNESDAY NIGHT AT

RYE'S PAVILION

WEDNESDAY, SEPTEMBER 22

EDDIE STROUD

TO-NIGHT

Howdy Brown

Direct From a Most Successful Season at Wasaga Beach

Summer Gardens

CAPITOL

TO-DAY AND TUESDAY!

TWO SMART FEATURES!

Last Complete Evening Performance at 8.25 p.m.

A kick like an army mule's! Genuine thrills, real laughs, stirring heart-throbs . . . They were Pals in everything . . . except when it came to Dames. Then it was every man for himself!

you're in the army now

Wallace Ford • John Mills
Anna Lee • Grace Bradley
Frank Cellier • Directed by RAOUL WALSH (who made "The Cockeyed World" and "What Price Glory")

A Gaumont Production

(Shown Matinees and 7.00 and 10.05 Evenings)

—ADDED FEATURE—

All Aboard For a Joyous Musical Cruise With

Jack Benny

Radio's No. 1 Comedian

And a Host of Radio Screen Stars

Shown Matinees And at 8.30 Only Evenings

TRANSATLANTIC MERRY-GO ROUND

The 15-STAR PICTURE with

JACK BENNY NANCY CARROLL GENE RAYMOND

and 12 others stars of stage, screen and radio

REGENT

Today - Tuesday and Wednesday

2.30 - 7.00 - 9.00

THE WHOLE WORLD'S TALKING ABOUT IT!

"A Four Bell Picture! I will see it again because it impressed me deeply!" —JIMMY FIDLER

"It strikes home!" —N. Y. SUN

"Shockingly close to us today!" —LOWELL THOMAS

"A truly great picture!" —DAILY VARIETY

"Tensely absorbing!" —N. Y. EVENING JOURNAL

"Too vital, too great an emotional experience to miss!" N. Y. MORNING TELEGRAPH

"A thrilling picture that stirs the heart as well as the mind!" —LOUELLA PARSONS

The New Universal presents

ROAD BACK

"Smashing hit! Better Than 'All Quiet on the Western Front'!" —FILM CURB

"Tense, valid expression of what every sane person today must believe about war!" —LITERARY DIGEST

REGENT SHORT SUBJECTS

WANT ADS. BRING REAL RESULTS AT SMALL COST

Births Marriages Deaths

In Memoriam
Card of Thanks

DIED

EGO, John Parker.—At his home 93 Gladstone Avenue, September 18, following a lengthy illness, John Parker Ego, in his 75th year. Funeral Tuesday, September 21, at 2 p.m., from the residence to Little Lake Cemetery.

LEAHY, Patrick.—In Peterborough, Sunday evening, September 19, 1937, Patrick Leahy, life-long resident of Douro, son of the late James Leahy and Margaret O'Leary, age 78 years. Funeral on Wednesday morning from the residence of his brother, Michael James Leahy, Lot 7, Con. 2 Douro Township, at 8.30 a.m. to St. Joseph's Church, for Requiem Mass at 9 a.m. Interment in St. Joseph's Cemetery.

IN MEMORIAM

LOGAN. — In loving memory of James Logan, who passed away September 20, 1934.

To-day recalls sad memories
Of a dear father gone to rest,
And 'the ones who think of him to-day
Are the ones who love him best.
—Ever remembered by Son and Daughter-in-law, George and Geraldine.

JOBE—In loving memory of my dear Husband, Thomas Jobe, who passed away two years ago, Saturday, September 20, 1937.

I have only your memory, dear husband
To remember my whole life through;
through;
But the sweetness will linger forever
As I treasure the image of you.
—Loving wife, Louise

LOGAN.—In loving remembrance of my dear Husband, James Logan, who passed away on September 20, 1934.

Oh, for the touch of a vanished hand
And the sound of a voice that is still.
—Mary M. Logan.

LOGAN.—In loving memory of our dear Father, James Logan, who died September 20, 1934.
—Ever remembered by Margaret and Ann.

BUGG—In loving memory of Robert Bugg, who passed away September 19, 1929

His charming ways and smiling face
Are a pleasure to recall;
He had a kindly word for each
And died beloved by all.
—Ever remembered by Wife and Family.

CARDS OF THANKS

We wish to express our sincere thanks to all our friends in the recent bereavement of our beloved brother, Robert.
—The Dolan Family.

The family of the late Mr. E. Robinson wish to express their most sincere thanks to the many kind friends and neighbors, also the I.O.O.F., Twisting Dept. of Canadian Woollens and Local 2251 for their many beautiful floral tributes and messages of sympathy during their recent sad bereavement in the loss of their dear Father.

1 FLORISTS 1

THE PETERBOROUGH FLORAL CO.
Flowers Delicately Arranged For All Occasions.
436 Water. Phone 1395. Nights 1698

TURNBULL'S FLOWER SHOP
WEDDING BOUQUETS
FLORAL DESIGNS WREATHS
PHONE 206 441¼ GEORGE ST

COMING EVENTS

First insertion, 20 words or less minimum charge 50c. Subsequent consecutive insertions 40c per insertion. All over 20 words, 2c per extra word per insertion.

CARD PARTY, Tuesday, September 21, 8 p.m., Basement of Sacred Heart Church. Twelve good prizes. Come and bring your friends.

FOR SALE

4 Miscellaneous 4

CHESS CORN SALVE—30c At Druggists.

15 CORD OF HARDWOOD AND 27 Cord of Mixed. Miss M. Leonard, Ennismore.

LARGE CABINET GRAMOPHONE Records. Phone 1227.

THREE-PIECE BED OUTFIT, WALNUT finish; 5 Violin; 3-Burner Gas Stove. Phone 1862W.

TWO IMPERIAL OIL BURNERS, First-class condition; also Westinghouse Range, cheap. Phone 912.

BICYCLE, GOOD RUNNING CONDITION, cheap. Phone 878.

UPRIGHT WALNUT PIANO, WITH Bench, good condition; also Roll-top Walnut Desk, cheap for cash. Phone 2384.

GO-CARTS, PRAMS, CARRIAGES AND Doll Carriages Re-conditioned. 138 Park. Phone 1714.

1937 CITY DIRECTORY, ISSUED THIS Month. Regular price $7.50, for $5.00. Phone 257, Choate Hardware.

PANDORA RANGE, REASONABLE price. Apply 186 Perry, Evenings.

FINDLAY FURNACETTE, CHEAP, good as new. 52 River Road North.

WAGNER PIANO AND BENCH, IN good condition, 549 Romaine. Phone 2682.

POLICE DOG, 9 MONTHS OLD. Walton, 2460.

CHOICE BUILDING LOT; WORK DONE in Part Payment; Write Box 178, Examiner.

DINING-ROOM CHAIRS AND TABLE, in good condition. Apply 409 Wolfe.

FIRECO SEMI-CIRCULATING HEATER, $6. 4 Brown Street.

MAN'S BICYCLE, NEARLY NEW. Phone 2257.

SIX HORSE-POWER CIRCULAR SAW, mounted on Steel Truck, cheap. Apply 34 New Romaine.

OIL BURNER FOR KITCHEN RANGE; used one winter. Apply 124 Maude Street.

RYE, J. COMSTOCK, NORWOOD. Phone 3102.

CIRCULATOR HEATER; USED 8 months, cheap. 292 Park.

SHOE REPAIRING MACHINERY, BARgain for quick sale. Apply 638 George Street.

6 Fuel 6

For 3-Cord Truck Delivery
NO. 1 HARD $7.00 PER CORD (4-FT.)
NO. 2 HARD $6.00 PER CORD (4-FT.)
J. E. A. FITZGERALD
252 HUNTER STREET
Telephone 111

DRY SLABWOOD AND EDGINGS. Excellent fuel for immediate use, cut 12" long, $2.50 per half cord—delivered. The Peterborough Lumber Co., Ltd., 163 Hunter St. W. - Phone 3160

DRY MIXED WOOD, $2.50 HALF-CORD. Phone 978.

NOTICE — BEST MIXED WOOD IN Town at the Price—$3.00 Half-Cord. Albion. Phone 58.

DRY SLABS, $2.50 HALF-CORD. Disadale's. Phone 153.

7 Live Stock and Poultry 7

10 PIGS, 100 LBS. JOSEPH LEAHY, 9 ring 21, Douro.

WHITE LEGHORN PULLETS, LAYING. Phone 3316W.

NEW HAMPSHIRE AND BARRED Rock Pullets, five months old, from blood-tested stock. H. H. Dawson, 995 ring 41.

FOR SALE — TEN PIGS, SEVEN weeks. Roger Nichols, 4, Peterborough.

FOUR NICE RED HEIFERS, COMING Three, from good milking stock; bred to freshen early, or Trade for Yearlings. Phone 511 ring 6, Lakefield.

FOR SALE — YEARLING COLT, ALSO Two Horses. Henry Olver, No. 4, Peterborough.

YOUNG JERSEY COW. APPLY FRANK Kelly, end of Manlece Avenue.

8 Real Estate 8

THREE 6-ROOMED BRICK HOUSES, full plumbing, hardwood floors, furnace. One 6-Roomed Frame House. One 6-Roomed Bungalow; all conveniences. Apply 213 Prince Street.

10 ACRES, GOOD BUILDINGS, South-end, for Sale or Exchange. A. E. THOMPSON
Kresge Building. Phone 536.

FOR SALE OR RENT, SACRIFICE — Red Brick House, hardwood floors, modern; conveniences. Write Box 92, Millbrook.

10 ACRES GARDEN LAND, GOOD Buildings, $2,400. Easy terms. Small House to Rent, central, $12.00. M. STOREY. Phone 939.
374 George Street (opp. Woolworth's).

FOR SALE — NEW MODERN BUNGAlow. Phone 1232J.

COMPLETE MODERN BUNGALOW, 5 Rooms and Sun Room; hot water heating, gumwood finish, North-end. W. P. Hetherington, 421 George.

FARM FOR SALE IN OTONABEE. Write Box 205, Examiner.

FOR SALE OR RENT — 50-ACRE FARM in Otonabee. Possession soon. Write Box 207, Examiner.

9 Business Opportunities 9

TOBACCO, MAGAZINES, STATIONERY, etc.—Excellent Small Business, well located in Peterborough; good steady trade easily doubled. Why worry about winter job. $275 full price. Write Box 206, Examiner.

10 Used Cars 10

BARGAIN, NO TRADE, MUST BE SOLD To-day — 1937 Plymouth Coach, low mileage; new car guarantee. 222 Aylmer Street.

TO RENT

11 Miscellaneous 11

FARM, IN THE SECOND CONCESSION of Township of Asphodel; about 100 Acres Tillable; Frame House and Barn, 1 mile from Birdsall Station, 1 mile from School. R. E. Birdsall, Birdsall P.O.

11X Apartments for Rent 11X

NEWLY FINISHED UPPER AND LOWER Duplex, West-end, central. Phone 2214J.

TWO-ROOM FURNISHED FLAT, HEATed; very central; adults. Phone 1739F.

FURNISHED OR UNFURNISHED Flat or Rooms. Apply 689 Water Street.

BRIGHT DUPLEX, EASILY HEATED; adults. Apply 133 Antrim.

FIVE-ROOMED APARTMENT. APPLY 234 Antrim Street.

HOUSE, 3 ROOMS, WITH SOME FURniture, suitable for Couple about to be married, or 2 Adults; warm; reasonable. 67 Sophia.

BRIGHT, HEATED APARTMENT, FURnished; Unfurnished. Bell Apartments.

MODERN SIX-ROOMED BUNGALOW, October 1. Apply 642 George.

11XX Houses to Rent 11XX

LONDON STREET, OCTOBER 1ST, adults, $16.50. Phone 1265M.

GOOD COMFORTABLE 6-ROOMED House, hardwood floors, furnace, plumbing, 3 Blocks North C.G.E. Apply 293 Dalhousie. Phone 273.

SEVEN-ROOMED HOUSE. PHONE 3246W.

HOUSE, OAK FLOORS THROUGHOUT. Apply 787 Aylmer.

FURNISHED OR UNFURNISHED 6-Roomed House, residential district. Apply 516 Homewood Avenue. Phone 3503J.

SIX - ROOMED HOUSE ON PERRY Street; garage. Phone 2373.

12 Rooms 12

LIGHT HOUSEKEEPING, 2, 3, HEATED, Furnished, Unfurnished. 518 Aylmer.

BED-SITTING-ROOM (FRONT) FOR Business Girl or Teacher preferred. Reid Street; good locality. Phone 171.

TWO UNFURNISHED ROOMS, GROUND Floor. 617 George.

FURNISHED ROOMS, CENTRAL. 488 Aylmer Street.

TWO ROOMS AND KITCHENETTE Downstairs; 2 Bedrooms and Bath. Rent reasonable. Apply 443 Mark.

NICE LARGE ROOM, PARTLY FURnished, central, without heat, $8.00; heated $10.00. 158 Charlotte.

FRONT BEDROOM, SUITABLE FOR Two Gentlemen; Board optional. 526 Water Street.

THREE ROOMS, GROUND FLOOR; private entrance; sink. Phone 1926J.

PARTLY FURNISHED ROOM, HANDY to Westclox; suitable for Two Girls. Apply 254 Euclid.

THREE ROOMS. APPLY MRS. FREEborn, 104 Dublin Street.

UNFURNISHED ROOM, HEATED. 623 George. Phone 1904.

TOO LATE TO CLASSIFY by Baer

"Now that you've landed this job through an Examiner classified ad. tell us how it feels to be up so high."

WANTED

15 Miscellaneous 15

ONE LARGE UNFURNISHED ROOM, Ground Floor, Unheated. 2419W.

WANTED — LIVE POULTRY AND Feathers; highest price paid. Telephone 3475W.

Scrap Paper, Iron, and Belting
PETERBOROUGH
METAL AND WASTE.
Telephone 697.

LIVE POULTRY — HIGHEST PRICES. Telephone 1728J, Florence.

WANTED — 50 TO 100 COMMON Chairs for Hall. Price must be right. Write Box 179, Examiner.

THE
INDIVIDUAL
MAUSOLEUM
COMPANY

Desiring to incorporate under the laws of the Province of Ontario discover that they cannot use the parent company's name, due to interfering existing charters.

They will pay $10.00 to any one suggesting an appropriate acceptable name which can be supplied to Peterborough's newest industry.

Applications may be obtained at the plant, Lansdowne Street East.

INDIVIDUAL MAUSOLEUM CO.

Hundreds
of
Opportunities
Await Your Choice
In the
EXAMINER
Want Ads
TODAY
and Every Day

WANTED

15 Miscellaneous 15

WANTED — TWO OR THREE FURnished Rooms, for Young Married Couple, suitable for Light Housekeeping, by Saturday. Phone 1213W.

LIVE FOWL WANTED. PHONE 894W. M. Katz.

SMALL QUEBEC STOVE, WITH OVEN. Phone 408W, between 6 and 7.

WANTED — GOOD COOK STOVES, Heaters, and Furniture. Phone 3475W.

TWO UNFURNISHED HEATED ROOMS. Write Box 205, Examiner.

WANTED

15 Miscellaneous 15

TWO OR THREE LIGHT HOUSEKEEPing Rooms, accommodation for adults, near C.G.E. Write Box 208, Examiner.

WANTED — TEAM OF HORSES FOR 4 or 5 weeks. Would keep till April 1st for their use. Write Box 164, Examiner.

UNFURNISHED ROOM, PREFERABLY open fireplace, Kitchenette, Heated; Business Girl. Phone 2639J.

WANTED — TO BUY, GOOD USED Piano; must be cheap. Write Box 203, Examiner.

ROOM AND BOARD, BY BOY STUdent, near Normal. Write Box 202, Examiner.

WIDOWER AND DAUGHTER (SEVENteen) Desire Board and Room, in central district, private and well-heated home. Write Box 204, Examiner.

WANTED — 16-FOOT BASSWOOD OR Cedar Canoe. Roy Whetung, Crowe's Landing, Phone Warsaw 13 ring 4.

WANTED — TO RENT, INEXPENSIVE 6-Room House, by October 1st. Phone 736W.

18 Help Wanted, Female 18

GIRL OR WOMAN FOR COUNTRY Home; one who can milk. Write, stating wages expected, 188 Examiner.

CAPABLE GIRL TO HELP WITH Housework. Apply 163 Stewart Street.

GIRL TO ASSIST WITH HOUSEWORK. Phone 2549, or call at 204 Birdsall.

EXPERIENCED MAID; MUST BE ABLE to Cook; other help kept. Apply 754 Water.

HOUSEMAID; MUST BE EXPERIENCed. Apply at once, 813 Water.

19 Help Wanted Male 19

GENERAL MACHINIST, TO BE EXperienced at Lathe and Planer Work. Also Engineer, with Third-class papers. Apply 7 to 9 p.m. Wednesday, Mr. Manson, Hotel Empress, Bowmanville.

EXPERIENCED CHEESEMAKER, WITH some Capital; Free House and Factory Building supplied. Write 205X 166, Examiner.

THE FIRST
SHOPPING PLACE
IN THIS DISTRICT
IS THIS PAGE

WANTED

20 Employment Wanted 20

CANADIAN LEGION HAVE LISTS OF Competent Returned Men to Fill Temporary or Permanent Positions. Give the ex-soldier a chance to ork for you. Phone 141.

YOUNG MAN (STUDENT) WISHES Part Time Employment as Chauffeur-Houseman, in return for Board. Write Box 174, Examiner.

YOUNG MAN (21), EXPERIENCED Truck and Car Driver. Write Box 173, Examiner.

NURSE AND HOUSEKEEPING; GOOD references. Write Box 200, Examiner.

ELDERLY MAN WOULD LIKE JOB ON Farm for Fall and Winter, experience. Write Box 201, Examiner.

EXPERIENCED STENOGRAPHER DEsires Good Position. Phone 1317J.

21 Boarders Wanted 21

MEN BOARDERS. PHONE 1666.

BOARDERS WANTED, CONVENIENT to Westclox. 147 Hunter Street E.

GENTLEMEN BOARDERS, ALL CONveniences; reasonable rates. Phone 1479J.

ATTRACTIVE ROOMS AND BOARD, 422 Rubidge Street. Telephone 7022.

WARM FURNISHED ROOM, ALL CONveniences, in private family, for Business Girl or Young Married Couple; central. Phone 1485.

GENTLEMEN BOARDERS, TO ROOM together, West-end. Phone 1042F.

BOARDERS WANTED, PRIVATE HOME. 537 Harvey.

TWO GENTLEMEN BOARDERS, CONvenient to C.G.E. Phone 1397, or apply 287 Stewart.

SINGLE ROOM, WITH BOARD. 356 Stewart.

WHO CAN DO IT

22F Miscellaneous 22F

EXPERT FLOOR POLISHING. PHONE 1714.

GILSON SALES AND SERVICE — Washers Repaired, Pipes and Parts. Also New Furnaces at Special Prices. Phone 3071.

EXPERT FLOOR POLISHING. PHONE 1714.

DRUMMOND TAXI
PHONE 2350.

ELECTRIC REPAIR SERVICE
To Refrigerators, Washers, Ranges, &c
15 Years' Experience.
ROBERT G. BROOK
Phone 1317J. 485 Aylmer Street

To Make Your Vacation Merrier
TENTS, AWNINGS, TARPAULINS
D. HARDIE
499 Patterson Street.

23 Auto Repairs and Accessories 23

COAL OIL, 13c. DISTILLATE, 12c. Vulcanizing, Car Repairs. Guaranteed Service. Dawson's Service Station. Phone 1523.

Job Printing

THE WALLWORK PRESS
464 George - - - Phone 1280

28 Moving and Storage 28

SHORT DISTANCES OR ANYWHERE in Canada or United States Covered. Padded Vans. Experienced Courteous Men. Apply full particulars M. Rawlinson, Limited, 616 Yonge Street, Toronto.

25X Dressmaking 25X

FRENCH STYLE DRESS, MANTLE Making, Alterations. Phone 899W.

34 Radio Service 34

AUTO RADIO SALES
AND SERVICE
BROWN'S RADIO SERVICE
AND SUPPLIES
547 George Street. Phone 824.

34 Radio Service 34

RADIO SERVICE
HAVE YOUR RADIO REPAIRED
EXPERTLY AND PROMPTLY
McCANNAN
RADIO ELECTRICAL SUPPLY ONE
140 Simcoe Street. Tel. 46

37 LOST 37

ON THURSDAY, BROWN PURSE, CONtaining Sum of Money, on McDonnel or George Streets. Finder please leave at Examiner. Reward. 516 Aylmer.

39 PERSONALS 39

PROF. LODESTONE, THE RADIO MIND —See him, ask him. 239 Stewart. 2325J.

MEN! GET VIGOR AT ONCE. NEW Ostrex Tonic Tablets contain raw oyster invigorators and other stimulants. One dose peps up organs, glands. If not delighted, maker refunds price paid—$1.25. Call, write McDermid-Jury Drug Store.

PROFESSIONAL

Musical Instruction

MARTIN B. CRENHALL, A.R.C.O. — Music Studio: 607 Water Street. Phone 3181.

LAURA McFARLANE
Teacher of Piano and Theory.
Studio: 543 Water. Phone 574J.

ALMA DUFFY, A.T.C.M.
Teacher of Piano and Theory.
Studio: 296 Wolfe St. Phone 1471J

ELVA THROOP
Beginners' Piano Lessons.
580 Rogers Street. Phone 1506W.

41 Accountant 41

EDWARD HUMPAGE — Chartered Accountant, Auditor. 344 Water Street.

44 Lawyers 44

HON. G. N. GORDON, K.C. W. B. Gordon — Law Offices, 195-197 George Street. Appointment by Telephone 3360 and 3361.

ALEXANDER L. ELLIOTT — Barrister, Solicitor, Notary. Money to Loan. Kresge Building, 355 George Street, Peterborough. Telephone: Office 3, Residence 31.

W. R. PHILP — Barrister, Solicitor, Notary Public. 357A George Street. Phone 602.

JAGGS LOW — Barrister, Solicitor, Notary Public. Money to Loan on First Mortgages. 219 Hunter Street West, Peterborough, Ont. Phone 2244. Nights and Holidays 1027.

EMMETT P. SHEEHY—Rooden Attorney. Loans. 397 George Street.

PECK, KERR & McELDERRY — Barristers and Solicitors, 615 Water Street, Peterborough. Telephone 1890. E. A. Peck, K.C., F. D. Kerr, K.C., V. J. McElderry, K.C.

MONEY TO LOAN

MORTGAGE LOANS, 5½%. APPLY TO G. N. Gordon, K.C., and W. B. Gordon.

MORTGAGE LOANS AT 5% AND 5½%. See Nugent & Payne, 187 Charlotte Street.

MONEY TO LOAN

PERSONAL
LOANS
$50 TO $400

To responsible persons of sufficient earning ability who are the owners of a Car or Furniture, whether fully paid for or not, we offer this service. Only your signature required. Loans repayable in convenient monthly payments.

TORO FINANCE COMPANY
Phone 1822 Suite 4, Greene Building
181 CHARLOTTE STREET.

50 AUCTION SALES 50

FOR SUCCESSFUL AUCTION SALES— Telephone 1477W. J. H. Miles.

AUCTION SALE OF FARM MACHINERY and Household Furniture, Tuesday, September 21, 2 p.m., at the Home of F. D. Clarke, 366 Armour Road, including Wagon, Harrows, Plow, Mower, Scuffler, Hand Seed Drill, separator, Piano, Sewing Machine, Kitchen Cabinet, Chairs, Beds, Quantity of Sealers, Lawn Mower, Garden Tools, etc.—J. H. Miles, Auctioneer, 424 George Street N. Tel. 1477.

THIS PAGE
IS WHERE
PRICES
MEET
PURSES

Rallies Reds

General Chu Teh (above) leader of the Chinese Red armies, bowed to Nanking's orders and reorganized his trained divisions into the eighth route army. He immediately sent hundreds of thousands of men to the aid of the Chinese government against the Japanese at Nankow and Chahar.

Major League Leaders

NATIONAL LEAGUE.
(By the Associated Press)

Batting — Medwick, Cardinals, 378; P. Waner, Pirates, 358.

Runs—Medwick, Cardinals, 104; Galan, Cubs, and Martin, Phillies, 100.

Runs Batted In—Medwick, Cardinals, 145; Demaree, Cubs, 106.

Hits—Medwick, Cardinals, 218; P. Waner, Pirates, 208.

Doubles—Medwick, Cardinals, 56; Mize, Cardinals, 37.

Triples—Vaughan, Pirates, 16; Handley, Pirates, 12.

Home Runs — Ott, Giants, 31; Medwick, Cardinals, 29.

Stolen Bases — Galan, Cubs, 23; Hack, Cubs, and Hassett, Dodgers, 14.

Pitching—Root, Cubs, 13-6; Hubbell, Giants, 19-8.

AMERICAN LEAGUE.

Batting—Gehringer, Tigers, 393; Gehrig, Yankees, 359.

Runs— Dimaggio, Yankees, 140; Greenberg, Tigers, 130.

Runs Batted In—Greenberg, Tigers, 156; Bell, Browns, 127.

Doubles — Bell, Browns, and Greenberg, Tigers, 46.

Triples — Stone, Senators, and Kreevich, White Sox, 15.

Home Runs—Dimaggio, Yankees, 45; Gehrig, Yankees and Greenberg, Tigers, 36.

Stolen Bases— Chapman, Red Sox, 30; Werber, Athletics, 26.

Pitching—Murphy, Yankees, 13-4; Ruffing, Yankees, and Lawson, Tigers, 18-5.

C.O.S.S.A. Schedule

BOWMANVILLE, Sept. 20.—Officials of the Lakeshore section of The C.O.S.S.A. for the 1937-38 year and rugby schedules for the fall were released last night by G. W. Colmer of Bowmanville high school.

Don Clarke of Cobourg Collegiate was elected president of the group, H. L. Bamforth of Peterborough Collegiate was put in as vice-president, while G. W. Colmer of Bowmanville high was elected as secretary-treasurer. Cliff Gilleott of Oshawa was named as rugby convener. Schedule follows:

Senior "A."
Oct. 9—Oshawa at Peterborough.
Oct. 16— Peterborough at Bowmanville.
Oct. 23—Bowmanville at Oshawa.
Oct. 30—Peterborough at Oshawa.
Nov. 6—Bowmanville at Peterborough.
Nov. 13—Oshawa at Bowmanville.

Senior "B."
Oct. 9—Port Hope at Cobourg.
Oct. 16—Cobourg at Whitby.
Oct. 23—Whitby at Port Hope.
Oct. 30—Cobourg at Port Hope.
Nov. 6—Whitby at Cobourg.
Nov. 13—Port Hope at Whitby.

Junior "A."
Oct. 9—Oshawa at Peterborough; Bowmanville at Lindsay.
Oct. 16—Peterborough at Bowmanville; Lindsay at Oshawa.
Oct. 23—Bowmanville at Oshawa; Lindsay at Peterborough.
Oct. 30—Peterborough at Oshawa; Lindsay at Bowmanville.
Nov. 6—Bowmanville at Peterborough; Oshawa at Lindsay.
Nov. 13—Oshawa at Bowmanville; Peterborough at Lindsay.

Junior "B."
Oct. 9—Port Hope at Cobourg.
Oct. 16—Cobourg at Whitby.
Oct. 23—Whitby at Port Hope.
Oct. 30—Cobourg at Port Hope.
Nov. 6—Whitby at Cobourg.
Nov. 13—Port Hope at Whitby.

MARMORA

Mr. and Mrs. J. Wills have returned to Toronto after visiting the latter's parents, Mr. and Mrs. J. Hart.

Mr. and Mrs. R. E. Martin of Brantford spent the week-end in town.

Mr. T. Crawford of Cobourg spent the week-end at his home here.

Mr. Howard Bleecker of Ottawa visited his parents, Mr. and Mrs. C. A. Bleecker over the week-end.

Messrs. O. Upper and H. Collier of Bramsville spent Sunday in the village.

Mr. and Mrs. Floyd Robertson of Owen Sound visited relatives in this district over the week-end.

Mrs. C. Igona and two children, Rosemary and Charles, of Ottawa visited relatives here over the week-end.

Miss Marjorie Loveless, nurse-in-training at Belleville General Hospital spent Sunday with her parents, Mr. and Mrs. H. O. Loveless.

Miss Lena Sullivan is spending a week in Toronto with her sister, Miss Teresa Sullivan.

Miss Anna Shannon of Ottawa visited her parents, Mr. and Mrs. J. A. Shannon over the week-end.

Miss Frances Crawford, Reg.N., of Toronto spent the week-end with her parents, Dr. and Mrs. H. Crawford.

Mr. and Mrs. J. Thain of Cleveland, Ohio called on friends here on Saturday.

Mr. and Mrs. W. Aitchison and family of Belleville visited Mr. and Mrs. H. O. Loveless on Sunday.

Misses Florence and Mary Auger visited their brother Ernest in Campbellford recently.

Miss Gladys Gehan of Campbellford is visiting her parents, Mr. and Mrs. J. E. Gehan.

Miss M. McCarthy who spent last week at her home in Millbrook returned here on Saturday.

Mrs. S. McWilliams left on Monday for Toronto to attend the funeral of the late Miss Minnie McWilliams.

HENRY —By Carl Anderson

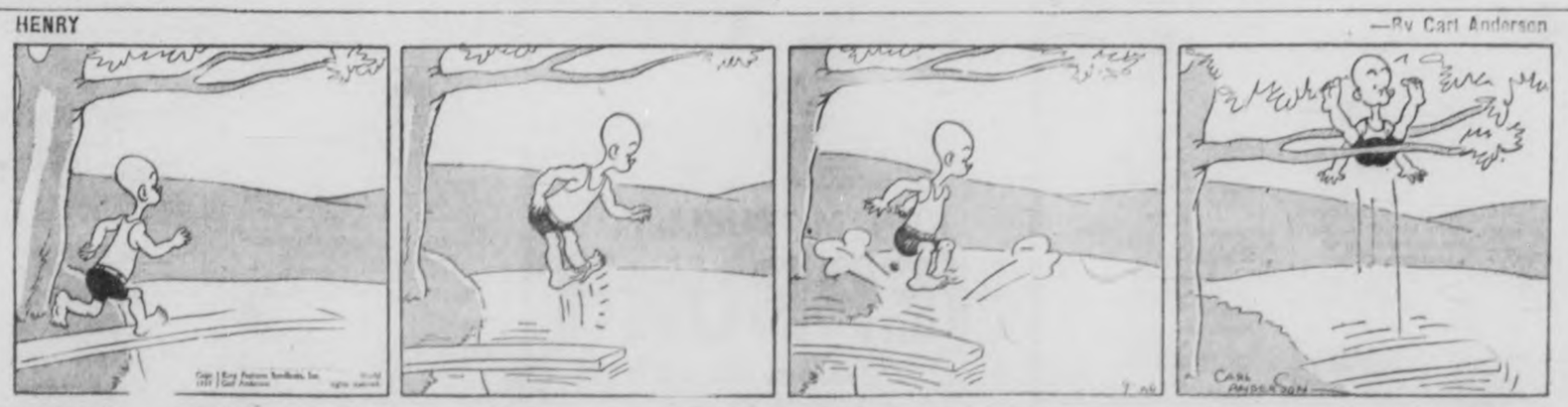

BRINGING UP FATHER —By George McManus

NOW IS THE TIME TO MODERNIZE and REPAIR --- 3 YEARS TO PAY

You May Borrow
Up to $2,000.00
Through the Government's
Home
Improvement Plan

These Advertisers
Will Help You
MODERNIZE
REPAIR - REMODEL

Decide Now to Have
Your Home Improved

This Is All You Have to Do:

First

Check over your home from the viewpoint of a prospective buyer or tenant—What does it need to make it modern and more comfortable?

Second

Consult one of the contractors or supply houses listed in this column for an estimate of the cost. (There is no charge or obligation for service.)

Third

Take your estimate to your bank for a low cost Modernization Loan repayable over 12 months or up to three years. Loans may be secured up to $2,000.00

HOME IMPROVEMENT

Contractors and Builders.

LET HALLIDAYS ESTIMATE AND look after your roofing troubles. We apply all kinds roofing or sell you materials only with 50 years' honest trading behind your order. Confidential terms if desired. Call Local Sales Representative, 1086, Wm. J. Bull, 539 Downie.

Free Estimates — No Obligation
CHAS H HUFFMAN
811 Elias Street. Telephone 826r

Electrical.

COMPLETE
ELECTRICAL SERVICE
Electrical Fixtures
And Wiring Devices.
GRANT & LOUCKS
418 George Street. Tel 798

PHONE 1403 — W. GORDON HALL—Electric Wiring. Floor Plugs Installed. Agent G. E. Hotpoint Ranges etc

Painters and Decorators.

Let Us Quote On Your Paint Job With Lowe Bros Paint
F. R. J MacPherson & Son Tel 886W

KELLAR THE DECORATOR
Estimates Given on All Interior and Exterior Decorating in the City or Country. Spray Gun Equipment. 'Phone 2581

Plumbing and Heating.

FOR EXPERT PLUMBING AND HEATING REPAIRS & CONTRACTS SEE J. L. P SMITH, 372 WATER ST

Cement Work.

For Cement Work
'Phone H. ROSE 2312J
Ford Avenue. Free Estimates.

M. SICKLER
838 Stewart st. — Tel 2325J
Cement Floors. Foundations. Sidewalks. etc. Free Estimates

Building Supplies.

Lumber. Insulation. Wallboard Roofing
J. B McDONALD
'Phone 176 Charlotte Street

SCHOOL BOARD MEETS

(Examiner Correspondence.)

MILLBROOK, Sept. 20.—The regular monthly meeting of the Millbrook School Board was held on Tuesday in the Council Chamber, Chairman W. H. Coombe presiding. Other members present were G. C. Ellsworth, Dr. J. W. Wright, J. E. Allen, W. A. O'Brian and Weston C. Fallis.

A communication from the school Principal, Miss M. Morgan, B. A., asking for certain new equipment was read by the secretary, W. F. Howard.

Allen-Ellsworth: That Messrs. Coombe and O'Brian be a committee to attend to the purchase of the new stools for the Science room, and the other equipment requested. Carried.

The Examiner

Classified
Advertising Rates

Cash Rate:
1 Cent per Word or Figure per Insertion Minimum Charge 25c

Charge Rate:
2 Cents per Word or Figure per Insertion Minimum Charge 50c

Box Numbers:
One or more Consecutive Insertions 10c

Coming Events:
Per Word per Insertion 2½c
Minimum Charge 50c

Special Announcements.
Birth Announcements 50c
Engagement Announcements 50c
Marriage Announcements ... 50c
Death Notices 50c
Card of Thanks (up to 1 inch) 50c
In Memoriam (up to 2 inches) 75c
Over 2 inches (per inch extra) 50c

Legal, Municipal, Government, Auction Sales:
First Insertion, per agate line ... 12c
Subsequent Insertions ... 5c

Phone 1600:
We will call for your Advertisement and give you the low Cash Rate.

Our Boarding House - with - Major Hoople

RUSTLE OF SILKS

By
MARIE BLIZARD

(Continued From Saturday)

CHAPTER 38.

From their lofty perch in the church tower at Mougins, Mari looked over the sweeping expanse bounded by the Esterels on one side and the Italian Alps on the other.

Alec sketched hastily, squinting at the distant view, returning to the pad before him, whistling softly. Occasionally, he looked up to smile at Mari or say, "Cigaret?"

She shook her head.

"Five minutes more," he said.

"Don't hurry."

No, let it always be this way. Let there be no tommorows, no yesterdays.

For Mari had begun to think of her tomorrows. Woman-like, she was not content, could not be content, to think only of the day. Ever since she had lain awake the night after Alec had kissed her, she had been thinking: what next?

Alec's hard kisses had shaken her, surprised her by the intensity which she had not suspected in him. She had been more surprised by her own starved response. And immediately she had questioned not the simple physical reactions but her emotional state. Was she falling in love with Alec?

It did not occur to her to ask herself if he was falling in love with her. She had come to accept the many attentions of Alec's, so like those to which she was accustomed. And Letitia, venturing on their new intimacy, had these days found reasons to leave them alone, to defer to Alec in conversation with the two of them.

That she was happy with Alec Mari knew, that he was physically attractive to her he had proved to her. So inexperienced was she that she didn't know she might have repeated her experience countless times with other men and so learned to classify her emotions.

So astute in her business, so unerring in her art, she was naive in her attitude in matters of this kind.

Woman of the world she may have appeared to all who knew her. Yet now, confronted with the first stirring within her insulated armor, she reacted like a high school girl. She wondered if she wanted to marry Alec. Wondered what marriage to Alec would mean to her, to her career, her future.

Alec slipped his pencils into his pocket and closed his book. "That's all for today."

"That's all for today." Tony's voice saying the words back to her across the years.

"Alec, would you like to go to the Casino tonight? We've never been there you know."

Alec turned her hand over and kissed the palm. "You don't belong here," he said. "I've only a few days longer"—he was sailing in four days from Naples—"and I want you to myself."

Alec, she knew, had little money and guessed that, in his gracious manner, he was reluctant to tell her he could not afford it. She preferred to believe that he meant he wanted her to herself.

He was jealous she knew, of the time she spent on other people. She had learned after the first lazy week that she had to spend two or three hours a day with Letitia. Correspondence was piling up, sent on daily from Paris.

Reggie had turned up unexpectedly with the Warriners, friends from California, and Mari had given a dinner party for them. Alec's face had shadowed when he saw her in her beautiful satin gown wearing her jewels. She wished she hadn't worn them, felt a tug of sweet sympathy and understanding. It didn't matter to her that Alice was poor. She didn't want him to be conscious of the difference in their material wealth.

She thought she ought to have asked the Warriners to leave the hotel and join her for a few days. But she didn't do it. Alec's eyes following her about seemed to ask her not to. They made her feel pleased, possessed, a woman wanted for herself alone.

Alec was a dependent person. She had never known a man like that, she told herself with complete inaccuracy.

Only four days more, before he went back to America.

Those four days were heavenly. Mari hired a motor because they had so many side trips planned; trips to the mountains, to Grasse, the perfume manufacturing center.

There the two of them stood like children before the old house where Fragonard had been born and to where he had returned when he fled from Paris.

"He was a good painter, too" Mari said tenderly.

"Will you come to see my house in Atlanta when I am a great painter?"

Solemnly Mari said she would. It was the only time that Alec had mentioned his home.

"What's it like?" she asked later when they sat at a vine-shaded table in the shadow of a purple hill.

"Big, untidy. With magnolias and peach trees around."

"Would I like it?"

He shook his head. "No, you belong here. I always want to remember you here. I'll always see you with your flaming head against the sunset, the long lines of you in white slacks."

Mari sipped her iced chocolate. She said, "If I don't turn my head from such temptations as this, their lines will be wide, instead of long."

She smiled but something inside her felt heavy and yet.... yet there was another thing she felt hearing Alec's words, which told her that for him this was an interval and it was coming to an end. Could it have been relief that she felt?

No, for there was no lightness in her. She felt suddenly cold within, remembering his caresses, his kisses, the long hours they had had together.

She asked, without intending to, and as directly as she could, "Alec, you do care for me, don't you?"

His head bent quickly, the soft hair touching her wrist as he first touched his cheek to her hand and then his lips.

"Then why do you go away?" she said softly. "I don't want you to."

His eyes looked away from her face. His mouth looked strangely wistful. It was the first thing about him that had appealed to her, called to something maternal in her. Then he smiled a little. "You will go back to Paris and forget me. I've been part of a holiday, Mari, but you have been part of me that I will always remember, a memory that will bring me sadness and happiness. You'll always be my beautiful lady to me."

Mari wished he wouldn't talk like a South American. She had heard all that before. But Alec was to say something to her that she had never heard before.

"I....I'm married, Mari. That's why I have to go back."

Mari looked at him with no flicker of expression on her face. Then suddenly she laughed, roared with laughter, rocking back and forth. When she had finished, she wiped her eyes, and to the startled Alec, she said evenly, "The check, please, Alec. It's time we were getting on."

(To Be Continued)

Avoid 3rd Candidate Advises Mayor Hall

KITCHENER, Ont., Sept. 20 (C. P.). — Mayor Alexander Hall of Oshawa, speaking on Friday in the interests of Oscar W. Thompson, North Waterloo Conservative candidate in the Ontario election of October 6, urged workers of this industrial city not to split the labor vote.

He asked them to do as the workers of Oshawa are doing, refrain from placing a third candidate in the field and rally behind the Conservative candidate. Two labor organizations have placed candidates in the field.

THE TUTTS By Crawford Young

MORE ITALIAN TROOPS

PARIS, Sept. 20 (CP-Havas). — The newspaper L'oeuvre reported today advance contingents of an Italian fighting force of 100,000 men —assertedly designed to aid the Spanish Insurgents in a drive against Madrid—already have arrived in Insurgent territory.

"Information has reached Geneva that Italy is preparing a decisive offensive against Madrid," Genevieve Taboulis, foreign affairs commentator, wrote in L'oeuvre.

SCOTT'S SCRAP BOOK By R. J. SCOTT

BRICK BRADFORD—Adrift in an Atom By WILLIAM RITT and CLARENCE GRAY

MUGGS AND SKEETER By WALLY BISHOP

TILLIE THE TOILER —By Russ Westover

Bedtime Story

By
HOWARD R. GARIS

UNCLE WIGGILY'S ENTERTAINMENT

"Oh, my goodness!" squeaked the Lady Mouse Teacher of the Hollow Tree School. "Oh, this is terrible!"

"What's the matter?" asked the Rat Gentleman janitor, who had just finished sweeping the walk in front of the hollow tree.

"Why, look there!" exclaimed Miss Mouse pointing with her tail. She was walking on her hind paws and her front paws were used to carry her books and a bag in which, probably was a powder box, some lipstick and, for all I know, a bit of cheese. "Just look at that!" squeaked Miss Mouse, again pointing with her tail.

"You mean that notice on the door?" asked Mr. Rat.

"Yes, if you please," answered the teacher. "Who put it there?"

"Uncle Wiggily. You can read it, can't you?" asked Mr. Rat.

"Of course I can!" exclaimed Miss Mouse in a high, squeaky voice. "What sort of a school teacher would I be if I couldn't read that note?"

Read It Anyway

"It says this," went on Mr. Rat, just as if he didn't believe what Miss Mouse said. "I'll read it for you." So he read:

NO SCHOOL TODAY
THERE WILL BE AN ENTERTAINMENT

"I can't understand it," said Miss Mouse. "Here I come back to teach school, after having been ill a week at the opening because I was mauled by two Fox boys, and I see this notice on the door the very first morning when I get back. Very strange, I call it!"

"I'm sure Uncle Wiggily meant to be kind," said Mr. Rat.

"Oh, of course he did," said Miss Mouse. "Uncle Wiggily is always kind and he was very kind to me up at his camp this Summer. But I can't

understand him going to give an entertainment instead of having school."

"Perhaps he wants to be kind to the animal pupils," suggested Mr. Rat. "You know Uncle Wiggily has been teaching school the week you were ill and he may think he was too severe with the children."

"That must be it," agreed Miss Mouse. "Well, that's all right. But I wonder when Uncle Wiggily is going to give his entertainment?"

And Here He Is!

"Just as soon as the animal children get here!" called a jolly voice behind Miss Mouse and Mr. Rat. Uncle Wiggily, his pink nose twinkling very fast, hopped out of the bushes.

"I thought," he said to Miss Mouse making her a low and polite bow, "that on your first day of school, after having been ill, you wouldn't feel very much like teaching."

"To tell you the truth, I don't," said Miss Mouse, smiling.

"That's why I thought we'd have an entertainment instead of lessons," said Mr. Longears.

"But who will do the entertaining," said Miss Mouse.

"I will," offered Uncle Wiggily. "I am going to play the mouth organ, sing and dance."

"I could do a funny act pretending to sweep the room but, instead, sweep the blackboard," offered Mr. Rat.

"That ought to make them laugh," said Uncle Wiggily. "Besides, I can invite some grasshoppers and crickets in to sing. Shall I go on with the entertainment, Miss Mouse?"

"Please do," said the teacher with a laugh. "It will be fun."

"Then we'll go in and get ready," said Mr. Longears.

You can imagine how surprised the animal pupils were when they read the sign on the school door. But they were very happy. And if moving picture will stand long enough for the eye of the needle to see it, I'll tell you about Uncle Wiggily's song and dance.

(Copyright, 1937)

SECOND OUTLAW GROUP

PARIS, Sept. 20 — (AP). — A second outlaw secret society, described by the Surette Nationale as a revolutionary arms running ring, was reported uncovered to-day in connection with the investigation of "The Hooded Ones."

Four members of "The Hooded Ones" (Les Cagoulards), arrested in raids that turned up caches of machine guns, grenades and other munitions two days ago, were still under questioning in connection with their mysterious, anti-Communist organization when the French disclosure was made.

CANADIAN ACCEPTANCE

QUICK PRIVATE
LOANS
Without Endorsers
No Embarrassment
Only Borrowers Sign
$50 to $500
12 MONTHS TO REPAY
Rates Authorized By Special Act of Dominion Parliament
CENTRAL FINANCE
CORPORATION
355 George Street
12 Brenga Building
Phone: 1703 Peterborough

RICH RESOURCES ENABLE DOMINION CUT MOST DEBTS

BOSTON, Sept. 20. — (C.P.). — "Canada is so rich in natural resources that our powers of recovery are phenomenal." E. A. Danby, city treasurer of Brantford, told the Municipal Finance Officers' Association of the United States and Canada in annual conference here yesterday.

"Canadian municipalities," he said, "emerged from the period of depression with their credit unimpaired and with a wealth of experience gained that will stand them in good stead to weather any succeeding years of adversity."

All sections of Canada were able to show reductions in per capita debt, he added. A recent survey of 61 municipalities in all provinces, had shown a net debt of $191.89 per capita in 1933 as compared with $180.18 in 1936.

"The last report of the Ontario Department of Municipal Affairs shows a reduction in the debenture debt of Ontario municipalities of $23,627,000 for 1936, as against 1930," the Brantford city treasurer reported. "I mention these facts to show that we are dealing with the problem and are definitely making progress in the right direction."

The speaker urged that municipal treasurers endeavour to improve their local conditions by effecting economies and by locating sources of revenue other than the land tax.

"During the depth of the depression," he said, "there has been a temporary halt in expenditures, but now with the first sign of good times plans are under way for generally increased appropriations. This tendency must be resisted, as we are most of us faced with capital commitments which have permanently increased our budgets for some time to come."

HIGHWAY DEATHS UP 68 P.C. OVER '36

TORONTO, Sept. 20. — Seventy-five people killed in motor accidents in the Province of this year, compared to 32 in June, 1936.

This is one of the highlights published in a report released yesterday by the Accident Recording Division, Ontario Department of Highways. Fatalities totalling 290 during the first six months of this year showed an increase of 68.6 per cent. over 1936. Fifty-four children under 15 years were fatally injured the first half of this year, compared with 28 in 1936.

An increase of 28.3 per cent. in motor accidents in the Province during the month of June, and an increase of 27.9 per cent. for the first six months of this year compared to 1936 are reported in the Ontario Traffic News.

Urban (city, town and village) accidents, with a total of 3,552 showed an increase of 21.2 per cent, and rural accidents increased by 41.7 per cent. as compared with the general increase of 27.9 per cent.

The hazards represented in motor traffic for children is shown in the report that during the first six months of 1937 a total of 54 children under 15 years of age were fatally injured compared with 28 deaths in 1936, and 1,686 non-fatally injured compared with 938 the same period of time last year.

"The large increase (35.4 per cent) in a collision with other motor vehicles type of accident, was largely responsible for the increased number of urban mishaps reported," states the Ontario Traffic News.

On rural roads collisions with fixed objects in the Province of Ontario increased during the first six months of this year by 76.2 per cent; collisions with bicycles an advance of 50.0 per cent; with pedestrians by 38.1 per cent, and collisions between motor vehicles 36.5 per cent.

The number of vehicles in accidents, totalling 8,234, was 30.7 per cent above the total for the same period last year.

SMOKE IN COURT

During a lengthy trial in Donemana, Irish Free State, the presiding Magistrate lighted a cigarette, then permitted others to join, and soon attorneys, policemen, clerks, all present except the accused man, were puffing "fags."

GETTING UP NIGHTS CAUSED BY KIDNEY GERMS

Are you worried and annoyed by Getting Up Nights? If so, you should know that the true cause may be irritating Germs in the Kidneys or Bladder, which may also cause other distressing symptoms such as Nervousness, Leg Pains, Swollen Joints, Backache, Dizziness, frequent Headaches, Puffy Eyelids, Burning Passages, Loss of Appetite and Energy, so that you feel old before your time. Ordinary medicines can't help much because they don't combat such germs. The Doctor's formula **Cystex** starts fighting Kidney germs in 3 hours, checks pains, stimulates and tones the Kidneys and Bladder. Users often feel younger, stronger and far better in a day or so. **Cystex** must prove entirely satisfactory in 1 week and be exactly the medicine you need or money back. Ask your druggist for Cystex (Sistex) today. The money back agreement protects you.

ASTHMA CAUSE

Dissolved Easy Way

By dissolving and removing mucus or phlegm that causes choking, strangling asthma, Dr Nixon's Asmo-Tabs help nature to restore free easy breathing, bring restful sleep, improve appetite and increase vitality. To prove Asmo-Tabs succeeds in the most stubborn cases a $1 treatment is offered free. No obligation. Just return the favor by telling others when proof is positive in your case. For free treatment write Asmo-Tabs, 2042 Knox Bldg., Ft. Erie North, Ontario.

PILES

With a record of 30 years as a most satisfactory treatment for piles or hemorrhoids, you can positively depend on

Dr. Chase's Ointment

British Victory

Off the coast of Wedgeport Nova Scotia, John Bull won his first international trophy of the year when the International Fishing team of Great Britain defeated the American team of seven fishermen. Though the matches were concluded a half day early because of adverse weather conditions, the British team had such a lead it was felt further fishing would probably make little difference in the final outcome. Louis Mowbray (LEFT), captain of the English squad, is shown ABOVE as he was congratulated on his team's victory by S. Kip Farrington, Jr., captain of the American team. That's one of the catches behind them.

C.C.F. PREDICTING 40-45 IN FIELD

TORONTO Sept. 20 — (C.P.). — Co-operative Commonwealth Federation leaders to-day predicted 40 to 45 party candidates would be entered in the October 6 Ontario elections before Nomination Day, September 29. Up to the present 34 C.C.F. standard bearers are in the lists.

In the last Ontario elections in 1934, the C.C.F. had 37 candidates in the running, but only one was elected. Sam Lawrence, lone C.C.F. member in the last Legislature, is running again in Hamilton East, opposed by a Liberal and a Conservative.

John Mitchell, Ontario C.C.F. leader, who delivered the party's "keynote speech" in Oshawa last night, is seeking election in Waterloo South where he opposes N. O. Hipel, Liberal Speaker in the last Legislature, and F. Stewart Scott, Conservative.

The total candidates, 12 days before Nomination Day, rose to 220. Liberals and Conservatives have almost filled the lists, each major party having nominated 82. Bringing up the total are the 34 C.C.F. candidates and 22 others of various persuasions, including five Independent-Liberals, two Independent-Conservatives and two Communists.

DOWNEYVILLE

Miss Anna Kruger of Marmora spent the week-end with friends at Bonarlaw.

Miss Bessie Evans of Cheddar visited last week with Mr. and Mrs. Dave Wellman.

Miss Helen Irwin of Remington was a guest of Miss Edna Bateman last week.

The many friends of Mrs. R. J. Winn are pleased to know she is home after her recent serious operation in St. Joseph's Hospital, Peterborough.

Herbert O'Neill of Chicago is at present the guest of friends here.

The schools of this part all opened on Monday. The teachers are: Miss Teresa O'Neill in S.S. No. 6, Miss Marguerite O'Connell in S.S. No. 15, Miss Alma Scully in S.S. No. 12, Miss Helen Costello in the High School, and Carl Scully in S.S. No. 4.

Miss Irene Powers of Chicago, Ill., is at present the guest of friends here.

Mr. and Mrs. Joseph O'Neill of Toronto spent a few days the guests of friends and relatives here.

Joseph O'Connell has left for Belleville where he has secured a school.

Mr. and Mrs. Joseph Maher and Michael Maher of Iowa are spending few weeks the guests of friends here.

SCIENCE BAFFLED BY SKULL DISEASE

By Stephen J. McDonough
(Associated Press Science Writer.)

CHICAGO, Sept. 20. — (AP). — A new skull disease which is a complete mystery to science was reported Saturday to the fifth International Congress of Hardiology.

Dr. Sherwood Moore of St. Louis Mo., said he had found the bone disease in the X-ray pictures of 229 persons out of 6650 he had examined. He could find no cause for its development and only partial treatment.

It is known as "hysterosis" of four kinds and its chief symptom is a tremendous thickening of the skull —sometimes five times the normal bony covering of the brain. Sometimes it also greatly enlarges the bones at the base of the skull and may create pressure on the brain.

This disease should always be suspected in any person who is abnormally fat Dr. Moore told radiologists attending the closing meeting of the Congress but this does not indicate that more than a small percentage of fat people have it.

98 P.C. in Women.

The disease is found more frequently among inmates of insane asylums and similar State institutions, Dr. Moore said. Approximately 90 per cent. of all the cases occur in women, he added, and this fact may furnish a clue to what the disease is.

"I cannot yet prove this," Dr. Moore said 'and it is only offered as a theory. But it may be that some women apparently being capable of bearing children cannot do so for one reason or another.

"As a result the calcium available for building a baby's bones and teeth may be deposited in the skull and the surplus of other baby-building materials may serve to upset the other processes of living thus leading to the symptoms of obesity, nervousness, and muscular weakness."

The only treatment now available, he added, is relief of the fat condition and the muscular weakness.

Mrs. J. D. Armstrong Hostess To W.A.

(Examiner Correspondence.)

MILLBROOK, Sept. 20—Mrs. J. D. Armstrong entertained the Missionary Auxiliary of Grace Presbyterian church, several car loads arriving at her home, Fourth Line, Cavan, on Wednesday in time for the gathering at 2 p.m.

The president, Mrs. S. E. Eakins, was in the chair, Miss Agnes Johnston reading the lesson, Mrs. J. R. Thompson a missionary poem, "Presence of Mind in the Arctic", and the leader offering prayer.

The report of the treasurer showed a balance on hand of $35.25, and at the close of the business session it was decided to remit $25.00 on the yearly allocation to the Presbyterial treasurer.

Mrs. Z. Seaton gave a reading, "The Many-Sided Christ", and the welcome and welfare secretary, Mrs. Chas. Thorndyke, was instructed to send letters to the Presbyterian pastors in places where a number of the young people from Grace church have gone this fall, in order that they may find their church home at these points. The names include Miss Jean Bothwell, Columbus; Miss Roberta Bothwell, Mr. Murray Belch, Peterborough; Mr. Stanley Theobald, Port Hope; Miss Gladys Coyte, Mr. J. W. Thorndyke, Toronto.

The meeting was closed with prayer by Mrs. Seaton, after announcement that the next meeting, October, will be in the church and the fall thankoffering will be received. A social hour was enjoyed at the close with a 'pot luck' lunch served, the vote of thanks to the hostess being sponsored by Mrs. Thompson and Miss Johnston.

COLLECTOR OF CUSHIONS

HAMILTON, Ont., Sept. 20 (CP)—Anyone missing up to five verandah cushions can call and collect from Arthur R. Bell. The Bell family pup disappeared the other morning but wasn't away for long. He came back with one cushion and repeated the trick five times. The Bells notified police but so far no one has shown up to claim the cushions.

Moose Jaw Asks Federal Aid In Building Water System

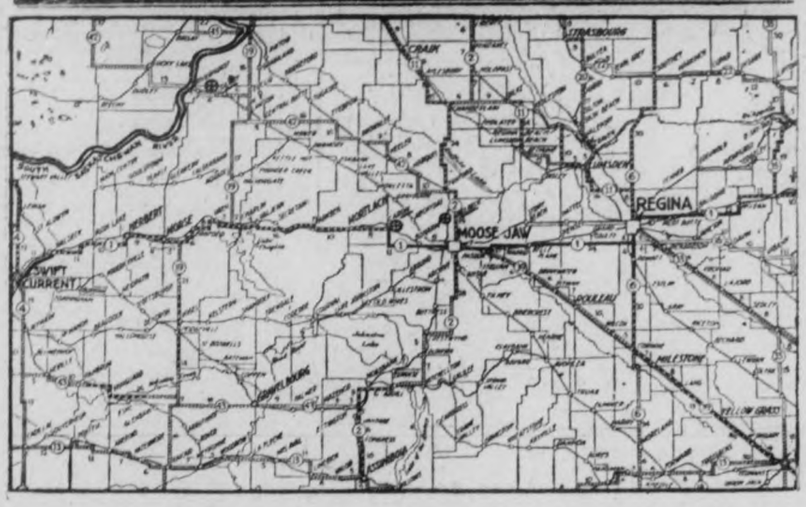

The city of Moose Jaw, Sask., threatened with a water shortage involving more than 20,000 persons, has placed before federal and provincial authorities a scheme for the piping of water from the South Saskatchewan river to Moose Jaw. The scheme would cost an estimated $2,024,343. At present the city receives a total of 850,000 gallons daily, while the daily requirements are 1,000,000 gallons. The water now used is obtained from Caron, Snowdy Springs, Forsythe and Britannia wells. Because the present water supply could only be mantained for a short while, a new well is being developed at Caron, 20 miles west of Moose Jaw, which is expected to furnish an additional 100,000 gallons daily. The scheme as put forth by the civic administration involves the building of two reservoirs, one at Gilroy and the other at Belbeck, and a pumping and filtration plant at the river. A pipe line which would supply water to villages and farms along the route to Moose Jaw, has also been suggested. An [illegible] city of Moose Jaw is shown in the upper photograph, while the [illegible] shows the points where the suggested water system would be built.

ROSENEATH

MRS. S. THACKERAY HOSTESS TO W.A.

(Examiner Correspondence.)

ROSENEATH, Sept. 20. — Mrs. Stewart Thackeray was hostess on Wednesday afternoon when the regular meeting of the Roseneath Woman's Association was held in her home.

Mrs. Andrew Brown, convenor of parsonage committee reported the pulpit chairs lined thus completing the work of refinishing and recovering the chairs. This committee will also line and finish the scarf for the communion table.

Mrs. Ella Brown reporting for the quilt committee, said the blocks of the quilt on order, are prepared and ready for assembling.

December 4, the date suggested by the W.M.S. to hold the joint bazaar was accepted by the meeting.

The general theme of the meeting was "Love" and Scripture reading was taken by Mrs. Andrew Brown, hymns sung, and articles read by Mrs. L. W. Scott and Mrs. C. Sandercock were appropriate to this theme. Mrs. M. Davey read an article introducing the author of one of the hymns sung "O Love That Will Not Let Me Go."

Following the business period three special number were enjoyed. Mrs. Edgar Carew played a piano solo; Mrs. E. Blodgett read "Clothes Lines" and Mrs. C. Sandercock read "A Kind Word".

Following the closing prayer, the hostess served refreshments. The president, Mrs. A. Nill presided.

China will call its patriotic loan "Liberty Loan."

MARMORA

Mrs. E Kenny has returned to Cobalt after spending two weeks with Mr. and Mrs. B. Gaffney.

Mrs. J. M. Parker has left North Marmora to reside at Corinth with her sister, Mrs. W. Lucas.

Miss Lulu Gawley has taken a position in Campbellford.

Miss Lois Buskard is attending Albert College, Belleville this term.

Mr. and Mrs. C. H. Buskard attended the funeral of the late Isaac Barlow at Havelock on Wednesday.

Duck hunters report that ducks are not plentiful locally as in some years.

Mr. and Mrs. Robert Gordon and three children of Detroit are visiting Mrs. Gordon's parents, Mr. and Mrs. J. Bedore.

Miss Violet Cheeseman of Toronto is visiting her brother, Mr. L. B. Cheeseman.

Mr. and Mrs. S. Cummings of Belleville and Mr. and Mrs. A. Eggleton of Kingston were recent guests at the home of Mr. and Mrs. Floyd Gray.

Mrs. Albert Empey of Eldorado and Mrs. R. M. Clarke and daughter Hughina of Madoc spent Monday afternoon at Malone with Mrs. Clarence Weese.

Mr. and Mrs. William Carman and son of Niagara Falls, N.Y., Mr. and Mrs. Charles Derry of Ottawa and Mr. and Mrs. Percy Derry of Madoc recently visited Mrs. Rose Derry and family at Malone.

Mr. and Mrs. Albert Laton have moved into part of the residence occupied by Mr. and Mrs. Fred Reynolds.

Miss Pearl Wilson, B.A., spent the week at her home in Garden Hill.

Miss Olive Airhart will attend Ontario Ladies' College, Whitby for the next school year and left on Tuesday to take up residence.

Mrs. J. A. McGarvey received news on Thursday evening of the death of her mother, Mrs. Henderson at Russell, Ont.

INCREASE IN COAL OUTPUT

Bulgaria's government coal mines of Pernik, largest in the country, produced 525,000 tons in the first half of this year, compared with 466,000 in the corresponding period of 1936, and private mines had an output of only 150,000 tons.

Trades And Labor Congress Meets In Ottawa

The Trades and Labor Congress of Canada, in session at Ottawa, has decided to maintain a status quo on the C.I.O. issue until such times as its executive committee has had an opportunity to contact A.F. of L. officials and get a definite understanding. The executive will also offer to serve as mediator to bring the warring labor factions together. During the present session, the congress has attacked the Ontario Industry and Labor Board for allegedly seeking to set minimum wages and hours schedules not based on union agreements. Delegates to the congress are shown above with P. M. Draper, president of the Trades and Labor Congress of Canada, seated in the center front. On his right is R. A. Henning of St. Paul, Minn., chief fraternal delegate of the American Federation of Labor, and on his left F. J. Hancock of England, representing the British Trades Union Congress.

Woman J. P. Fines Brother, Cadi.

Brockville, Ont., Sept. 20.

MRS. ELINORE HARE, Justice of the Peace, who had the distinction of fining her brother earlier this week on a parking charge, today found her superior, George A. Wright, Chief Magistrate of the 11th District, before her on a charge of parking in a restricted area and fined him $1 and costs after he had pleaded guilty.

The magistrate said that he had an appointment with his dentist and "took a chance" on parking in an area where it is prohibited.

NEW DUTY PROBE SURPRISES BOOTH

OTTAW9, Sept. 20 (CP)—C. Jackson Booth, an executor of the estate of the late J. R. Booth, issued a statement last night in connection with a speech by Premier Hepburn at Port Hope Wednesday in which the Premier said the estate would be investigated for $3,500,000 succession duties the Government claims are unpaid.

Mr. Jackson Booth's statement said:

In justice to the executors and heirs of the late Mr. J. R. Booth, we feel the following facts should be made known in view of Mr. Hepburn's remarks at Port Hope on September 15th.

The succession duty on the estate of the late Mr. Booth was settled with the Treasury Department in Toronto in 1927, and the settlement arrived at was considered by us to be onerous and excessive. However, we accepted it and the succession duty, amounting to $4,280,000, was paid and the matter was closed.

Since May of this year the Treasury Department auditors have been investigating the affairs of the estate. Every facility has been accorded them and a recent letter from the succession duty office expresses its appreciation of our co-operation.

Our first and only intimation that the Government had any further claims on the estate was contained in Mr. Hepburn's speech. No demand or claim of any kind has been made on us to date and we are entirely in the dark as to the grounds on which the government's claims are based.

Fifth Candidate Out In Nipissing.

NORTH BAY, Ont., Sept. 20 (C.P.). — Nipissing's field of candidates for the October 6 Ontario general election expanded to five today with Cyril P. Smith of North Bay announcing he would run as the "accredited Liberal candidate" and D. A. Rivett of Crystal Falls entering the campaign as Labor-Liberal candidate.

Other nominees are J. Elie Cholette of North Bay, named yesterday by the Ontario Liberal Association as its official candidate; Robert Rowe, Mayor of North Bay, Conservative, and H. B. Gibbs, Independent, whose platform is "opening of the dormant Abitibi paper plant at Sturgeon Falls."

Mr. Smith, refusing to accept the association decision naming Mr. Cholette as official Liberal candidate, said he was endorsed by a plurality vote of delegates attending the recent nominating convention at Sturgeon Falls.

ROBBED BY 3 GIRLS

TORONTO, Sept. 20—(CP). — In hospital here with head lacerations William Kinny of Toronto told police he was assaulted by three girls and robbed of $12. The girls picked him up in their car early today, attacked him and threw him out under the Bloor viaduct, said Kinny. Police are investigating his story.

URGE ENFORCING BOAT, FIRE DRILL

OTTAWA, Sept. 20—(CP).—Five resolutions from the Canadian Seamen's Union were passed Saturday at the Trades and Labor Congress of Canada. Chief resolution asked "immediate enforcement of the law governing life boat and fire drills and that both such drills be conducted at least once a week."

It asked that regular inspection of life boats, left belts and life belt gear be made twice during the season on the Great Lakes and once every six months on deep water and coastwise vessels. It recommended that, cards be placed in sleeping quarters of crews with full instructions for fire stations and designating the boat to which each seaman was attached.

Further it recommended that life belts be placed in convenient and conspicuous positions in all cabins and that the regulation be immediately enforced to prevent a repetition of what happened on the ill-fated sand merchant which sank two years ago in Lake Huron.

D. Ferguson of Toronto, said he sailed the lakes for seven years before he took part in a life boat drill and "then it took two and a half hours to get the boat overside. It was stuck in the davits by paint."

J. A. Sullivan of the Montreal Union, said a ship left Toronto a few weeks ago carrying 900 trade unionists and their wives and only enough life boats and rafts for 200 persons.

Sullivan said: "Life boat drills are supposed to be held every week. I sailed the Great Lakes from 1922 to 1935 and only participated in one life boat drill. Fifty-one seamen were drowned last year. We intend to see it doesn't happen this year.

TWO BALES ARE PACKED

CAMPBELLFORD, Sept. 20. — Two bales were packed to-day by the Women's Missionary Society of St. John's United Church The bales were sent to the west and form part of the annual fall bale which is sent by the society. Mrs. E. C. Roberts is the president of this organization which arranges for bales to be sent out at various periods throughout the year.

Six dollars a week is set by the committee appointed by the Irish Free State as the minimum wage for farm workers.

Wave Your Hair THIS EASY WAY!

It's easy to have smart, lasting, professional-looking waves when you use "GOODY" Wave Clips.

"GOODY" Wave Clips are so economical and easy to use that they are the favourite wave clips of discriminating women and are used exclusively in most beauty salons.

Be sure you get "GOODY" Wave Clips and Curlers. At 5 & 10c stores and all notions counters. Look for the "GOODY" name on each card.

5c All Sizes GOODY Wave Clips . . Made in Canada

Goody Curlers For Sale At CANADIAN DEPARTMENT STORES

CANADIAN DEPARTMENT STORES LIMITED

TUESDAY at the C.D.S. is

9 CENT DAY!

NO DELIVERY ON 9c DAY ITEMS

BE SURE TO BE ON HAND EARLY

Special Items in All Departments

C.D.S. GROCETERIA

WHEAT Puffs lge. pkg. - .9
Wheatlets 2 lbs. .9
Corn Meal 2 lbs. .9
White Beans 2 lbs. .9

DRIPPING Moulds 2 for .9
BEEF Liver - ½-lb. .9
Weiners ½-lb. .9
Beef Hearts lb. .9

SAUSAGE Meat - lb. .9
CHOICE GOOD SIZE Oranges ½-Doz. .9
READY CUT Macaroni 2 lb. .9
BELLE BRAND Peas 17-oz. tin .9

BRUNSWICK Sardines 2 tins .9
PORK and Beans lge tin .9
Muffets pkg. .9
SLICED Pineapple 19-oz. tin - .9
FANCY PINK Salmon tall tin - .9

CANADIAN DEPARTMENT STORES

THE WEATHER

South-west winds; partly cloudy; scattered showers. Wednesday: Moderate winds; mostly fair and some warmer.

Sun—Rises 6.03 a.m.; Sets 6.19 p.m. EST

The Peterborough Examiner

FINAL EDITION

VOL. LXXIX. No. 68 PETERBOROUGH, TUESDAY, SEPTEMBER 21, 1937 PRICE THREE CENTS

ITALY READY TO JOIN BRITAIN, FRANCE IN PATROL

Demand For Parity Is Granted By London And Paris

Spanish Premier Warns World War Sure Unless Cruel Conflict Over By Summer '38

ROME, Sept. 21.—(AP)—Italy agreed tonight to join Great Britain and France in the anti-piracy patrol of the Mediterranean.

Foreign Minister Galezzo Ciano advised the British and French governments of Italy's readiness to join the patrol on the basis of parity with those two nations.

Great Britain and France, the Italian government said, have agreed to this demand.

Italy previously had refused to join the patrol, set up by nine powers at Nyon, because she was offered only a comparatively minor role as guardian over the Tyrrhenian Sea just off her coast.

A communique stated Great Britain and France, through conversations by their Charges d'Affaires, had made clear they recognized fully the position of Italy as "a great Mediterranean power."

The British and French representatives proposed a meeting of naval experts of the three countries to determine modifications of a practical nature to the presently-drafted Nyon plan, thereby permitting full Italian participation.

This meeting is to be held shortly in Paris.

The communique observes that the Italian decision, like the preceding one concerning the Mediterranean anti-piracy patrol, had been taken with full knowledge of the German Government.

World War Coming.

GENEVA, Sept. 21.—(AP).—World war is almost inevitable said Spanish Premier Juan Negrin to-day, unless the Spanish civil conflict is over by next summer.

Speaking to newspapermen, Dr. Negrin said:

"If war is prolonged, the risk of world war becomes more real every day. If it doesn't end by next summer, it will be almost impossible to avoid world war. It can be finished next summer if the Spanish right to purchase raw materials is freely recognized."

FRENCH ARREST IRUN GOVERNOR TROUBLE BREWS

Prisoner Threatens Consul To Be Held

PARIS, Sept. 21—(CP-Havas). — Alleged threats against France and French officials by the insurgent governor of Irun, Spain, to-day complicated the far-flung French police investigation of an abortive attempt to capture the Spanish Government submarine C2 at Brest Saturday.

The Irun military governor, Major Juan Troncoso crossed the frontier into France yesterday and put himself at the disposal of the French authorities, declaring he and he alone was responsible for the submarine raid. He was taken into custody at Hendaye, questioned, set at liberty, and then arrested. It developed to-day that Special Commissioner Rene Ceugniard who released Troncoso, had been dismissed from the government service.

According to the Leftist newspaper Le Populaire, a warning that the arrest would be "equivalent to a declaration of war against insurgent Spain," was made by Major Troncoso in preliminary questioning by Ceugniard. This bold statement led to his arrest, the newspaper said.

The newspaper also reported Troncoso warned French authorities that the French Consul at insurgent-controlled San Sebastian would answer for any action taken against him and that he must be considered a hostage for his (Troncoso's) person.

Troncoso is head of the insurgent espionage service in the Franco-Spanish frontier region and had been in the habit of crossing the border to Hendaye almost daily.

Wilkins Party Safe Plane Down In Mackenzie Delta

Radio Message After 36-Hour Silence Reaches Aklavik as Search Planned

EDMONTON, Sept. 21.—(CP)—Captain W. R. (Wop) May, northern superintendent for Canadian Airways, said today he had been advised by wireless from Aklavik that Sir Hubert Wilkins' aerial party searching for the missing Russian fliers was still down on the Mackenzie river delta.

Sir Hubert and his four companions will wait a break in the weather before taking off in the flying boat for Aklavik.

Captain May was advised last night that the party was down.

The mesage ended fears the big Soviet-owned flying boat might have crashed. Last previous word of the fliers was their radio message Sunday saying weather was bad and they would attempt to land somewhere on the Mackenzie Delta.

The expedition was ending its fifth flight in search of Sigismund Levaneffsky and five companions who disappeared in the Arctic Aug. 13. No further word was heard from Wilkins until Aklavik reported to may last night communications with the flying boat were re-established.

About To Start Search.

Pilot Art Rankin made ready at Aklavik to fly in search of Wilkins when anxiety was felt earlier.

Soviet flight representatives were reported from Fairbanks, Alaska, to have received word Wilkins and his party made a safe landing somewhere in the Delta but were so exhausted after the flight they slept from the time they landed Sunday until yesterday noon.

Wilkins was understood to be in doubt as to his exact position but expected to fly to Aklavik as soon as the weather clears.

With the explorer are Pilot Herbert Hollick-Kenyon of Toronto, Co-Pilot Al Cheesman, Port Arthur, and Mechanic Gerald Brown and Radio Operator Ray Booth, both of New York.

CAR PRICE SPREAD FIGHT ALWAYS ON IS MAKERS' CLAIM

OTTAWA, Sept. 21. — (CP).—Canadian motor car manufacturers are making every effort to reduce the spread between Canadian and United States' prices, H. J. Carmichael, vice-president and general manager of General Motors, Oshawa, declared to-day before the Tariff Board.

The Board, which opened its last session yesterday in its examination of the automobile industry, had asked for the manufacturers' answer to the question of why the retal price spread was 25 to 35 per cent. when the duty on American cars is only 17½ per cent.

As evidence his company was trying to cut the differential, Mr. Carmichael produced figures showing the retail mark-up on a typical small car was 29.5 per cent. higher than the American figure in 1937, whereas last year it had been 32 per cent.

On a larger car the spread had been reduced from 32½ to 29 per cent.

Aside from such factors as smaller output and higher distribution costs, Mr Carmichael stated Federal taxes played a considerable part in the spread. United States' Federal taxes on the small car were $18.60 or three per cent., while in Canada they were $52.02 or nine per cent.

One Per Cent. More.

The Canadian dealer in imported automobiles makes a profit only one per cent. more on his investment than the American dealer, A. O. Thorne of the Canadian Importers' Association, said.

Mr. Thorne was the first witness answering the request of the board to show why the price spread between Canadian and American cars is so broad.

Having regard to extra costs facing Canadian dealers, Thorne said, the one per cent. extra profit was not high.

For instance, the Canadian dealer in imported parts was not able to return them to the factory when they became obsolete, while the American dealer could send them back. Also the Canadian had to pay duty on promotion literature.

The spread between American and Canadian prices on imported cars averaged 35 per cent. Thorne said.

"The 35 per cent. is pretty high," Chairman George H. Sedgewick intervened.

Thorne added he believed the effective protection on Canadian-made cars is more than 30 per cent.

C. P. Hebert, member of the board, suggested this notion of 30 per cent. protection must include excise and sales having regard to the fact the import duty is only 17 per cent.

Thorne said sales and excise taxes had not been taken into account.

Must Be Some Protection.

M. N. Campbell, member of the commission, said this must lead to the conclusion "there must be some protection even if cars were absolutely free."

The chairman asked if a car could be bought in United States and brought into Canada cheaper than it could be bought from a domestic dealer.

Thorne said there was little difference. He added there were other inducements to buy in Canada, how-

(Continued on Page 5)

Germany's Shovel Army Is Reviewed By Hitler

Spades were more than mere implements of agriculture when Reichsfuehrer Adolf Hitler reviewed his famous labor corps at Nuremberg during the Nazi party congress. Thousands of stalwart Nazis, stripped to the waist, bearing spades instead of rifles, paraded under the benevolent eye of Der Fuehrer. Here they are, lined up for inspection.

JAPANESE DELAY BOMBING NANKING CITY WAITS TENSE

SHANGHAI, Sept. 21 (CP)—Japanese officials here said no air raid on Nanking may be expected today or tonight, despite threat to begin major attacks at noon. They declined to give reasons.

Washington Protests

WASHINGTON, Sept. 21 (AP)—State Secretary Hull announced today that the United States had made representations to Japan in protest against that nation's announced intention to bomb Nanking from the air.

A Warning From London

LONDON, Sept. 21 (CP Cable)—Great Britain will hold Japan responsible if any British Nationals are killed or injured in bombardment of Nanking.

Sir Robert Craigie, newly-appointed British ambassador, today made formal representations to the Japanese government against the bombing of non-military objectives.

The British embassy in Nanking is next door to the Chinese Ministry of Communications and lies in a danger area.

NANKING, Sept. 21 (AP). — A tense silence settled over the Chinese capital today as the Japanese ultimatum to all foreigners to evacuate Nanking expired at noon. The Japanese, indicating destruction of Nanking was their aim, had warned they would not be responsible for the lives of foreigners after that hour.

The United States Embassy and the Italian Embassy were the only two to heed the Japanese warning that to remain in the capital might mean death. British and other diplomats refused to evacuate and counter-warned that the Japanese Government would be held responsible for any damage to their nationals or property.

The Italian move was considered to be dictated by the friendly relations between Rome and Tokyo. The Italians, however, moved their quarters only to a warship in the river and will make daily trips to the Embassy.

Officials Disagree.

A disagreement on policy was believed to have arisen between United States Ambassador Nelson Johnson and Admiral Harry Yarnell, commander-in-chief of the United States Asiatic fleet. Yarnell was known to be strongly against any yielding to the Japanese threat and was thought to have opposed Johnson's evacuation of the Embassy. Eighteen Americans are remaining there.

Anxious eyes scanned the midday skies for the heralded approach of the Japanese bombing squadrons. At the military airdromes the fleet Chinese fighting craft — the city's main defence—were tuned up and on the line ready to take to the air.

High overhead, scouting planes sat seemingly perched on cloud banks waiting to signal the approach of the Japanese raiders.

Chinese were fleeing the city by the thousands. They rushed quietly through the gloomy streets to the bombproof caves scooped out of the nearby hills.

SPADE SLAYING COSTS FIVE YEARS

WINDSOR, Ont., Sept. 21 (CP).—Five years in Kingston Penitentiary, less the nine months he has already been confined in Essex County Jail, was the sentence imposed by Mr. Justice A. C. Kingstone in Fall Assizes today on Kasper Gross, 38, Kingsville, 25 miles southeast of here, convicted of manslaughter in the spade-slaying of George Brown, 28, Windsor.

Although a Spring Assizes jury disagreed, Gross was found guilty one week ago of wielding a spade last Christmas Day which inflicted a head injury to Brown which resulted in his death one month later from abcess of the brain. The blow was struck during an altercation between Gross, George Brown and Stanley Brown, his brother, outside the Kingsville cottage of Stanley Brown.

"It was a drunken brawl," Mr. Justice Kingstone said before pronouncing sentence. "There was little, if any, provocation according to the evidence. We can't treat this offence lightly."' Gross, a Jugo-Slavian, is married and has one child.

FIVE GRAND RAPIDS PLANTS PICKETED

GRAND RAPIDS, Mich., Sept. 21 (AP).—Five Grand Rapids industrial plants were picketed today as labor troubles spread from the furniture manufacturing field to a knitting mill and an auto appliance factory.

The number of workers who walked out was disputed in several cases but strikers said they were definitely picketing the following concerns:

Glove Knitting Works, which employs approximately 1,000; Imperial Furniture Co., 500 workers; Furniture Shops of America, 350 to 400 workers; Grand Rapids Chair Co., 200 workers, and W. B. Jarvis Co. (manufacturer of auto appliances), with number of employees not disclosed.

The Knitting Works management announced it intended to operate as usual despite the strike call of the United Garment Workers of America. Victor Moore, head of the employees' union of the knitting mill, said his group would not participate in the strike. Moore said his union had a big majority of the workers.

In most cases the factory managements announced police protection would be provided for workers not participating in strikes.

RESIGNATION ACCEPTED

The resignation of Sanitary Inspector Stapleton was accepted by the Property committee last night, and his salary will be continued until March 31 next, coinciding with the time in the year when he was first appointed.

Bulgaria will spend $2,500,000 on road construction and repairs.

Scrub Rugby Game Costs Hamilton Lad Life.

Hurt Saturday In Collision, Plays Again Monday And Hemorrhage Follows

HAMILTON, Ont., Sept. 21. — (CP).—Injured last Saturday in a game of scrub rugby, Walter Lloyd Grandy, 14, collapsed after participating in another game last night and died in hospital from cerebral hemorrhage.

Chief Coroner Dr. J. H. Mullin ordered an autopsy but it did not disclose a skull fracture. The hemorrhage was on the opposite side of the brain that was injured, but, according to medical evidence, resulted from the blow.

The boy played with several chums last Saturday in a scrub game and suddenly collided with another boy, striking his temple.

Dazed by the impact, he continued playing and apparently was in good health when he returned home. He attended school yesterday and went to the Hamilton Amateur Athletic Association grounds later.

During a scrub game there, Grandy was running when he developed an intense headache. He left and went home where he complained of a headache.

Later he became unconscious and Dr. W. G. Kenny was summoned. The boy did not respond to treatment and it was decided to remove him to hospital, where he died.

Draws A Diagram Gets Hat Back

Troy, N.Y., Sept. 21 (AP)

E. L. Eaton's hat was on the way back to him in Detroit, Mich., today because he could draw a diagram of the store in which he left it.

Eaton wrote from a Detroit hotel and addressed the letter: "Troy, N.Y., Soda Fountain and Confectionery Store; believe it or not, this is where I left my hat." And an arrow pointed to an X, marked on the crude drawing.

The letter was delivered, and Paul P. Kokolias, proprietor of the store, said he mailed the hat right back.

CALLED TO BABY POLICE HELPLESS STAVE OFF DEATH

HAMILTON, Ont., Sept. 21 (CP)—Responding to the pleas of a mother that her baby was dying and she could not locate a doctor, Constables Dick Coburn and Earl Moore removed four-months-old Joan Liberty to hospital today.

But when staff doctors examined the baby, she was dead.

Constable William McLean, switchboard operator heard the frantic mother's appeal for help.

"My baby is dying," she said. "I have tried to get a doctor but all were out. Please do something—I'm afraid it is too late now."

Constable McLean promised immediate assistance and dispatched the police ambulance.

Dr. Miles Brown, assistant medical superintendent, said the baby was suffering from intestinal intoxication. It was ill yesterday, but the mother did not realize the seriousness of its condition until it lapsed into a coma today.

WINDSOR CAPTIVE BELIEVED FIREBUG

WINDSOR, Ont., Sept. 21 (CP).—Possibility that George Kulikowski, 46, alleged "firebug," now held in Essex County Jail on a nominal vagrancy charge, may have been responsible for a series of disastrous fires in the Province of Quebec, will be probed today by D. C. Craig of the Ontario Fire Marshal's Office, Toronto.

Following his arrest August 19 on suspicion of having kindled three fires in Kingsville, 25 miles southeast of here, Kulikowski's finger-prints were sent to police in Quebec, Ottawa and Montreal to see if he might be linked to the Quebec fires. When questioned about these blazes, Kulikowski has invariably lapsed into a semi-coma.

Kulikowski has also been questioned by the Detroit arson squad in connection with the mysterious fire which destroyed Detroit's Western High School in 1935. While he is alleged to have spoken incoherently of burning a large public building in Detroit, investigators were unable to pin responsibility on him.

When he makes his next appearance in county police court Thursday, Kulikowski will be charged with arson in connection with the Kingsville fires, which caused a total damage of $5,000, Assistant Crown Attorney Roger J. Des Rosiers said today.

On previous appearances in court, Kulikowski has appeared to doze throughout the proceedings. But on two occasions he has made a break for liberty when the opportunity presented itself, being recaptured in short order each time.

Kenya Tribe Riots Wrecks Building

MOMBASA, Kenya, Sept. 21.—(CP Cable).—Wholesale arrests have been made in the Moshi district of Tanganyika, where natives of the Wachagga tribe rioted and destroyed the buildings of the Kilimanjaro Native Coffee Union.

A company of the King's African Rifles and the Commissioner of Police left for the district, being patrolled by police and Royal Air Force planes.

Origin of the trouble is obscure. Apparently the natives became dissatisfied with the prices received for their coffee. Allegations of infiltration of Communist propaganda from South Africa also were considered.

23 Applications Reduced To Four

Twenty-three applications for the position of santiary inspector were reduced to four by the Property committee of the city council last night. No appointment was made, but it is intended that the four from the choice may be made will be asked to report to the Medical Officer of Health for physical examination, with the expectation that the appointment will be made by the committee of the whole council.

The Board of Health meets tonight, with the Parks committee Wednesday evening and the special committee to revise the traffic by-law will return to their assignment Thursday night.

PROMISE COBOURG MENTAL HOSPITAL IF LIBERALS WIN

COBOURG, Ont., Sept. 21 (CP).—Cobourg will have a new mental hospital if Liberals are returned to power in the October 6 Ontario elections, a political meeting was told last night by Harold N. Carr, Liberal candidate for Northumberland in the elections. He represented the riding in the last Legislature.

Mr. Carr spoke before Premier Mitchell Hepburn of Ontario took the platform. Mr. Carr said the government had taken an option on 250 acres in Cobourg, and engineers were working on plans for a new mental hospital.

Dingman Elected Dailies Head

TORONTO, Sept. 21 (C.P.) — Members of the Ontario Provincial Dailies Association met here to-day and discussed problems affecting provincial newspapers. C. D. Dingman of Stratford was elected president.

Other officers are: Vice-president, Allan Holmes, Galt; secretary-treasurer, W. J. Coyle, Kingston; executive committee, E. B. MacKay, of Port Arthur; W. B. Preston, Brantford; H. B. Burgoyne, St. Catharines; J. W. Curran, Sault Ste. Marie; Howard Fleming, Owen Sound; T. H. Kay, Kitchener; and A. R. Alloway, Oshawa.

Edward Johnson addressed the meeting on "Composing Room Layout and Efficiency."

Last Minute News Flashes

CALGARY. — Formal application for leave to circulate petition seeking the recall of Premier William Aberhart, representative of the Okotoks-High River constituency in the Aberta Legislature, was filed with R. A. Andison, Clerk of the Executive Counsel, at Edmonton today.

HONG KONG. — The British freighter Sunchih was stopped 30 miles from Hong King to-day by four cruisers and one aircraft carrier, said a message received here. (Lloyds does not list the Sunchih.)

VICTORIA. — Batter body of Mrs. Helen Smith, 65-year-old widow, was found to-day in a vacant lot in the James Bay residential area of Victoria. Around the dead woman's neck was a necktie.

Moscow, Russia, plans to have a radio set for every family by 1942.

Three Brothers Slay General To Be Sure Of Vengeance

BELIEVED TO BE GRIFFON

BUFFALO, N.Y., Sept. 21.—(AP)—A 16-year-old diver, back from an exploration cruise of Lake Huron, said today definite trace was found of the explorer Lasalle's ship, the Griffon, lost in a storm nearly 250 years ago.

Eugene Kinney of Buffalo, official diver on an expedition headed by his uncle, Eugene F. MacDonald, Chicago industrialist, said their search had resulted in discovery near Manitoulin Island of wreckage believed to be the Griffon's keel.

Shoot Kentuckian On Street Day Of His Second Trial For Murdering Fiancee

SHELBYVILLE, Ky., Sept. 21. — (AP).—Brig Gen. Henry H. Denhardt, due to go on trial again today on charges of murdering his fiancee, was shot to death here last night.

The three brothers of Mrs. Verna Garr Taylor, whom the 61-year-old former Lieutenant-Governor of Kentucky was alleged to have slain, surrendered after the shooting, which occurred on the main street of this small tobacco town.

They were jailed without formal charges being made against them.

Denhardt, "stormy petrel" of Kentucky politics, who had survived three wars and had been wounded in a political controversy in Bowling Green in 1931, died of several bullet wounds.

Patrolman Jeptha Tracey said Roy Garr admitted firing the fatal shots. He was jailed with his two brothers, Dr. E. S. Garr and Jack Garr.

Tracey said Roy Garr said "I did it" as he turned over a 45 calibre revolver with two shells discharged.

The patrolman said he took a 38 calibre revolver from Dr. Garr with all the shells discharged.

(Continued on Page 5)

CONDITION IS SERIOUS

KINGSTON, Ont., Sept. 21 (CP)—The condition of Mrs. David Mulvey of Ottawa was reported at hospital today as being serious. Mrs. Mulvey was injured in an automobile accident near Napanee Sunday when a car driven by T. S. Murphy of Miami, Fla., went into a ditch.

Mrs. Mulvey suffered severe internal injuries. Murphy, also in hospital, was less seriously hurt.

Justice H. Black On Way Home?

LONDON, Sept. 21 (AP)—Justice Hugo Black of the United States Supreme Court, said a usually reliable source today, sailed for home yesterday.

He boarded the City of Norfolk at Southampton, this informant declared. Line offices at London and Southampton said they had no record of reservations for him; but one official, who bade passengers bon voyage, said it was possible the justice made private arrangements with the captain.

The ship is due at Norfolk, Va., Sept. 29 and at Baltimore Sept. 30.

The justice checked out of his hotel yesterday, declining comment on published American newspaper accounts he is a member of the Ku Klux Klan.

Record and Forecast of Weather

LOCAL TEMPERATURES

Night Low	Noon	Yesterday Highest	Yesterday Lowest
35	57	62	35
This date last year		76	55

"This time last year there was no need to wear Fall coats," was one of yesterday's plaints regarding chilly weather. A few comparisons of weather reports from September 1 to 20 prove this year much cooler than last year:—

	1937	1936
Average daily maximum temp.	70.1	75.0
Average daily minimum temp.	47.3	53.1
Maxima temperatures below 70 degrees	9	1
Rainy days	10	6

Lower Lake Region and Georgian Bay —Moderate— south-west winds; partly cloudy, with scattered showers. Wednesday: Moderate to fresh winds; mostly fair, with a little higher temperature.

Northern Ontario — Partly cloudy to-day and Wednesday; probably some showers over south portion; not much change in temperature.

Ottawa and Upper St. Lawrence Valley — Moderate west to north-west winds; partly cloudy to-night and Wednesday, with some light scattered showers; a little higher temperature.

Lake Superior — Moderate to fresh winds; mostly cloudy to-night and Wednesday, with some showers.

London, 8 a.m. — Temperature, 46; clear, west light winds.

Paris—Temperature, 54; cloudy, north-west moderate winds.

Ex-Doughboys Give 5th Avenue "The Works" In Grand Style

500,000 In Mammoth Parade Keep Vast Throng Pop-Eyed With Their Antics

NEW YORK, Sept. 21.—(CP). — The "old Madmussell from Arma-t-e-e-r-s"—that legendary lady of 1917—along with the rest of New York got the works to-day from a rollicking bunch of ex-Doughboys who set the town on wheels for the American Legion's annual convention.

The visitors, crowding close to the 500,000-mark reached the peak of their celebrations with a mammoth parade down Fifth avenue starting about the time ordinary city dwellers munched bacon and eggs.

When the last trumpet has been blown and the Legionnaires "dismiss" they should be as tired as they ever were coming out of the line.

Old Madmussell and the quaint little spot that is Manhattan virtually reeled from the long and persisting musical (and sometimes not too musical) salute from the doughties. They paraded about in models

The "40 and eight" section, the dyed-in-the-wool Legion funsters, kept hundreds of thousands of New Yorkers pop-eyed with their antics. They parade about in models

(Continued on Page 5)

SEARCH CONTINUES

TIMMINS, Ont., Sept. 21.—(CP)—The six-day search for Bill Barilko continued today through the bush of Godfrey township where the 20-year-old Timmins hunter wandered away from a party of friends last Wednesday. Signs Barilko was alive were found by searchers yesterday, and they centred their hunt where the name "Bill Barilko" and an arrow were seen freshly carved in a tree trunk.

Peasants in the Tyrol are offering tourists baskets of wild strawberries.

Prisoner Escapes From Brampton

BRAMPTON, Ont., Sept. 21. — (CP).—One of three prisoners being held on charges of breaking and entering escaped from the municipal offices to-day. Two other men, who gave their names as Abe Adson and Perry Graham of Toronto, were held while the third got away.

The trio were arrested outside a service station, from which they fled when Sidney Dales drove up with Constable Ernest Armstrong. Dales noticed their car outside the station and became suspicious.

Unemployment relief is now unnecessary in 15 districts of France.

Coast Guards Quit Seeking Endeavour, Sunk Or On Way To England

Boston, Sept. 21.—(AP)

THE United States Coast Guard today terminated its search for the British yacht Endeavor I, convinced she either had sunk, or was on her way to England.

The search ended after four Coast Guard craft scoured several thousand square miles of the North Atlantic in a search covering an area 450 miles east of Boston to Sable Island, off the Nova Scotia coast.

Endeavor I, in tow of the British Viva, broke her tow line during a gale a week ago, 200 miles east of Nantucket Lightship.

Doctor Loses Fight In Dakota Wilds To Deadly Rattler Poison

Rapid City, S.D., Sept. 21 (AP)

DR. Paul D. Emerson, 35, senior soil scientist of the United States Soil Conservation Service, died in a lonely canyon eight miles from here while attempting to stem the poison of a rattlesnake bite.

Fellow officials found the body slumped against his machine yesterday. Around the left leg below the knee was a tourniquet. Dr. Emerson had applied in an effort to keep the poison from spreading from the bite on his ankle.

The victim also had used a razor blade to make an incision. In his hand was a suction pump, part of the equipment he carried in a new snake-bite kit.

LIBERAL POLICIES SAVED NEWSPRINT HEPBURN CLAIMS

COBOURG, Ont., Sept. 21.—(CP).—Prompt and aggressive action by the Liberal administration at Queen's Park prevented the migration of the newsprint industry from Northern Ontario to the Southern States, Premier Mitchell Hepburn told a campaign meeting here last night.

Elaborating on the Government's timber policy before a Liberal rally, Mr. Hepburn said these policies had halted a trend by the industry toward the south after scientific research made possible the manufacture of newsprint from southern pine.

When the Liberals came into office in 1934, he said, large areas of Crown lands had been granted to friends of former Conservative governments who were holding them for speculative purposes. They were demanding fancy prices from pulp and paper manufacturers.

As the feasibility of making paper from southern pine woods was demonstarted manufacturers started building mills in the south and in a year $64,000,000 was invested in the mills in the south.

The Government introduced legislation to reclaim the alienated timber limits for the Crown and it was fought "to the last ditch" by Conservatives in the Legislature, he said.

When the timber areas were reclaimed, the government was able to bargain with pulp and paper manufacturers and to lease these interests cutting rights on Crown territory in return for a guarantee to erect mills and guaranteed continuity of operation.

12 New Mills in Sight

As a result 12 new mills were under construction or projected in Northern Ontario with a total investment of $50,000,000.

The Government's action, he said, brought prosperity instead of stagnation to Northern Ontario. When it took office more than 30,000 people were on relief in the North. Today there was a shortage of skilled bushmen in both logging and pulpwood cutting camps.

Unemployment had been practically eliminated in Northern Ontario, he claimed. At the same time, a deficit in the Lands and Forests department had been turned into a profit of $4,000,000 this year, and next year it would be $7,000,000. The year after, when mills now being con-

(Continued on Page 8)

SEARCH RENEWED FOR CUTTEN CASH

CHICAGO, Sept. 21 (AP) — Administrators of the estate of the late Arthur W. Cutten, once reputed to be the biggest grain trader in La Salle street, intensified their efforts today to determine his true wealth at the time of his death June 24, 1936.

Dwight H. Green, former United States district attorney, who is representing the administrator, the American National Bank and Trust Co., yesterday won the probate court's approval for the employment of two special investigators.

Green said the two men would do most of their work at Toronto, and would leave for there in a day or two. The investigators are Joseph H. Gellen, a public accountant who once worked for Cutten, and E. H. McDermott, a tax expert.

Reports have persisted since Cutten's death that his estate was far greater than the $350,000 estimate filed with his will. Rumor had it that much of his holdings were in Canada under various names and symbols.

That report was followed by a supplemental inventory listing holdings at Guelph, Ont., including a golf course valued at $50,000.

$2,000,000 Demanded

Claims against the Cutten estate approximate $2,000,000, the largest of which is the government's demand for $1,132,000 for allegedly unpaid income taxes and interest. Cutten was indicted twice for income tax evasion shortly before his death.

Green said the investigators would attempt to trace Cutten's dealings in various brokerage accounts in Canada and the United States. There were between 75 and 100 such accounts used by the "little giant of the grain pits," whose activities were hidden from competing traders under various names and figures or symbols, Green said.

Cutten's wealth was once estimated as high as $100,000,000. Some reports said he lost heavily in the 1929 market crash and in later dealings. Others were that he transferred many assets to his brothers in Canada or secreted them there under other names.

Just before his death he won a supreme court fight against the government's attempt to bar him from trading in grains.

Southern Rhodesia's new census enumerates only 160 Americans.

"SUFFERED SIX YEARS WITH CONSTIPATION"

"For six years I suffered with constipation, and I decided to try ALL-BRAN. I have been eating it once a day for about four years, and it has certainly done the work." —Mrs. Herman Futrell (address on request).

Tests prove that Kellogg's ALL-BRAN is safe and effective for correcting common constipation.

Within the body, ALL-BRAN absorbs twice its weight in water, and gently exercises and cleanses the intestines. It also furnishes vitamin B to tone the intestines, and iron for the blood.

Just eat two tablespoonfuls daily, either as a cereal with milk or cream, or in cooked dishes. Three times daily in severe cases. You'll find this food far better than habit-forming pills and drugs. ALL-BRAN is sold by all grocers. Made by Kellogg in London.

Roosevelt To Pay Victoria Visit

Hyde Park, N.Y., Sept. 21 (CP)

A LITTLE more than a year after he paid an official visit to Canada as the guest of Baron Tweedsmuir, President Franklin D. Roosevelt will again visit the Dominion this month, this time going to Victoria, B.C., while on a speaking tour of the Western United States.

A tentative itinerary of the President's Western trip issued yesterday from the summer White House here, showed the President and his official party, including Mrs. Roosevelt, would be in Victoria, B.C., Sept. 30.

PICKPOCKETS BUSY AT LINDSAY FAIR

(Examiner Correspondence.)

LINDSAY, Sept. 21.—According to police reports pickpockets were very much in evidence at Lindsay Fair. A resident of Omemee named McQuade, Chief Lawler reports, had the sum of one hundred dollars extracted from his person by a light fingered individual. Others lost sums ranging as high as ten dollars.

Director of the Lindsay Central Fair were not in a position yesterday to state whether or not they will come out on the right side of the ledger following the three bad days of the annual show. The attendance on the three days was not up to last year's record. The Saturday night program had to be abandoned on account of the rain, and this will out down the grandstand receipts.

Fred J. Reed, B.A., of Reaboro, a teacher in the West China Mission, was the guest speaker at the Lindsay Rotary luncheon Monday. He delivered a very interesting address on the causes of the present "undeclared war" in China. Boycotts, he claimed, were responsible for the trouble. The boycott, he said, was born in China, and is instinctive in the Chinese people. The people stand upon the legality of boycotts. They see no other way of pushing back the necroachments of modern industrial nations in the country.

The death took place at Ross Hospital of a well-known resident of Eldon township, in the person of John Graham, aged 48 years. His death followed injuries sustained while working on a stone crusher. He was a member of St. Andrew's church, Eldon, and also a member of L.O.L. No. 935, Hartley. He is survived by his wife, two sons and one daughter.

Alice Maude Osborne, sister of Richard Osborne, of Peterborough, passed away at her home, 94 Russell street, town. She was born in Peniel and took up residence in Lindsay about seven months ago. She is survived by four brothers and three sisters.

MARSHALL SCORES ROWE'S FIGURES

FINGAL, Ont., Sept. 21 (CP).—Hon. Earl Rowe, Conservative leader in Ontario, was charged by Agriculture Minister Duncan Marshall last night with making false statements on the reduction of motor car license fees already in effect in Ontario. Mr. Marshall was the principal speaker in support of Premier Hepburn's candidature in Elgin, in the October 6 Provincial election. He claimed Mr. Rowe had said "the rich man's car would be assessed $25 less, despite the fact the Premier had announced a flat decrease of $5 for each car. This, he said, was incorrect.

The speaker ridiculed Mr. Rowe's proposal to refund part of the fee paid by farmers who could not use their cars throughout the winter.

Unemployment in relief districts of France is now 1.85 per cent. of the population, compared with 2.41 a year ago

MADOC INSTITUTE PLANS FOR FAIR

(Examiner Correspondence.)

MADOC, Sept. 21.—Madoc Women's Institute had an excellent attendance on Friday evening, September 17 when the meeting was held at the spacious and hospitable home of Mrs. Chris Henderson.

The standing committee on education had charge of the program and in spite of the disappointment in the absence of the selected speaker, a good program was much enjoyed. The topic chosen was, "Your Child's Development in Music" and an excellent article by Harold Eustace Key was read by Mrs. Bateman Tanner. Roll call was answered by "my favorite song." Current events of the month was well given by Mrs. Ambrose Smith.

Correspondence regarding a thrift exhibit at the Belleville area convention was well discussed, but laid over until the October meeting.

Arrangements were made and committees appointed for the booth on Fair day and members were requested to donate two pies and help in the booth on that day.

Thanks were received for fruit and flowers sent by the Sunshine committee to sick and shut-in members.

A community sing-song was much enjoyed. Mrs. T. L. Nickle presided and the full executive were in attendance.

The National Anthem and a social hour were enjoyed by all before leaving.

Madoc bowlers held a local jitney on Friday night of last week in which 22 players took part. Prizes of baskets of peaches were won by Mrs. Beatty, Mrs. Ashley, T. Ross, T. Wedlock, J. Irwin and G. West.

Mr. and Mrs. George Christie, of Ottawa, are guests of their sister, Miss Rachel Christie in Madoc.

Miss Laura Ross and Mr. Lawson Blakely of Toronto, were weekend visitors in Madoc.

$45,000 To Be Spent Essonville Road

LINDSAY, Sept. 21.—An important road appropriation of special interest to residents of Haliburton County was approved to-day, whereby $45,000 will be spent on the Essonville Road. Considerable work has been in progress on this road during the past weeks and the above amount, it is understood, is in addition to funds already being spent. The work for which the above amount will be spent will take place from Haliburton eastwards.

FRIENDLY GESTURE

HAMILTON, Ont., Sept. 21 (C.P.).—Gerald Martineau of Quebec, Governor of Ontario-Quebec-Maritime District of Kiwanis International, spoke to the district's annual convention here to-day, and in his own words, gave an "account of the responsibilities which you placed upon me a year ago." He told assembled delegates his election as Governor was a gesture which "never will be forgotten by all the French-speaking Kiwanians."

APPLICATION REFUSED

TORONTO, Sept. 21.—(CP).—At a stormy session, city council last night by vote of 11 to 8 refused application of the Joy Oil Company to erect storage plants for gasoline in the Ashbridge Bay district here. The application has been before council since last fall, now threatens to become a civil election issue, involving the question of whether above-ground tanks such as those proposed are as safe as the underground type.

INDUSTRIAL RELATIONS

KINGSTON, Ont., Sept. 21 (CP).—Queen's University has decided to establish an industrial relations section in the School of Commerce and Administration, Principal R. C. Wallace announced to-day. Prof. W. A. Mackintosh is director of the school. Decision to establish the section was reached, Principal Wallace said, after consultation with leading industrialists, labor officials, and industrial relations experts.

Florist Head

ERNEST S. SIMMONS

Toronto, international president of the Florist's Telegraph Delivery association, is shown ABOVE as he paid tribute to Benjamin Franklin, American publisher and early U.S. statesman as his first act after arriving at Philadelphia where the convention is being held. With Mr. Simmons is Henry Forster of Detroit, member of the finance committee. The men are placing a wreath on Franklin's grave.

BREAD CONTROL BOARD PROPOSED

WINDSOR, Ont., Sept. 21—(CP)—A Bread Control Board should be set up to regulate bread prices in the same way the Ontario Milk Control Board now regulates the price of milk, thus protecting the public from exploitation, David A. Croll, Liberal member in the last Legislature for Windsor-Walkerville riding and candidate for re-election in the Ontario October elections, said here last night.

Mr. Croll charged Windsor bakeries which recently raised the price of bread from 10 to 11 cents a loaf were a "combine" which should be investigated by the Federal Government under the Combines Investigation Act.

"I don't care about the increase in prices if it is necessary to maintain service and keep up the quality of the bread," Mr. Croll said. "I don't care if the increase is going into wages. But the bread companies should have to prove that before they can raise the price of bread as they have just done.

"To-day the price is high enough, but how do you know it won't go higher. If the bakeries tell you tomorrow the price will be 15 cents, what could you do about it? You'd pay or else do without.

"You've stood these increases long enough. Now the time has come to do something about it. If I'm elected I'll see that something is done about it."

READY FOR FIRST SOLO

DETROIT, Sept. 21 (CP).—Barbara Granere, blond, dimpled and 19, is ready for her first solo flight. Barbara is the daughter of Captain Dick Granere, Montreal, and will be the fourth member of her family to fly.

Captain Granere, an outstanding acrobatic pilot, taught his son Dick, Jr., to fly when the boy was 10. His brother Jim soloed at the age of 13.

AUTO CAPACITY ORDERS

France's three big automobile companies have sufficient orders to run their factories at capacity for some time.

SALARIES RAISED NEW AGREEMENT CORNWALL MILL

CORNWALL, Sept. 21.—Workers in the rayon mill of Courtaulds (Canada) Limited here, are receiving a general wage increase of three cents per hour, one week's holiday with pay and other benefits under a new agreement signed by the company and Cornwall Rayon Workers' Union, Arthur Laverty, union President, announced yesterday. Details of the agreement were confirmed by E. Hazeley, Courtaulds manager.

The agreement provides for recognition of the union as the collective bargaining agency, for company employees who are, or may become members of the union, but does not affect the company's right to employ nonunion labor. The union has agreed not to intimidate or coerce workers into joining the union, a clause of the agreement provides that "all departmental questions shall be later negotiated between the company and the union."

Effective September

The three-cent-per-hour general increase was effective Sept. 12. Time-and-a-half will be paid for all overtime in excess of a normal eight-hour day and for work on Sundays or four national holidays, New Year's, Christmas, Dominion Day and Labor Day. Each of the company's 2,200 workers will be given one week's holidays with pay each year, and those whose work does not permit them to observe the national holidays will be given ten days' vacation with pay. A system of graded advancements is to be introduced in the engineering department.

The agreement replaces one signed following the strike last summer, which expired September 11. It was reached after a series of amicable discussions between the workers'

(Continued on Page 8)

BODY FOUND BESIDE CAR

TORONTO.—Carl Sarr was killed at nearby Weston last night when his automobile left a highway and somersaulted into a field. A truckload of young men bound for Toronto noticed the car lying in the field, and investigation revealed Sarr's body.

Dog Poisoner Busy Around Donald

Donald, Sept. 21.—(CP)

RESIDENTS of this village, 60 miles north of Lindsay, have sought police protection for their dogs against the attacks of a dog poisoner who is believed responsible for the death of ten dogs in the district within the past week.

Dog owners have tied their pets in their yards. Last night the poisoner threw a piece of poisoned meat in the yard of Donald Shaw. The Shaw pet died early today.

A valuable cattle dog, owned by Cecil Harrison, resident of the outskirts of the village, was poisoned last night and the dog of Sam Pasquino met a similar fate.

QUILTING BEE IS HELD AT SELWYN

(Examiner Correspondence.)

SELWYN, Sept. 21.—On Wednesday Mrs. Gilbert McIlmoyl was hostess to one of the groups of the Woman's Association when she gave her home for a quilting. A number of the ladies met in the morning and enjoyed a delicious pot-luck dinner before beginning their task of quilting a beautiful "Star of Bethlehem" quilt in colors of blue, green and yellow. At 5 p.m. before leaving for their homes all enjoyed afternoon tea served by their hostess. The quilt, which the ladies completed, is for sale.

Mr. Reg. Bell accompanied by Mr. Stan Downer made a business trip to Toronto on Thursday.

Mr. and Mrs. Max Rosborough, who have spent the past months in the employ of Mr. Rutherford, near Norwood, are now residing at the former's parents, Mr. and Mrs. Joseph Rosborough.

A number of neighbors of Clarence Elliott assisted him in re-shingling his house on Thursday.

Miss Gladys Cowan of Peterborough was a guest at the home of Mr. and Mrs. Wm. Elliott recently.

Meadames Gilbert McIlmoyl and Gordon Fitzgerald returned to their respective homes on Wednesday after spending a few days with Mrs. McIlmoyl's daughters, Mrs. Leonard Forsythe and Mrs. Howard Bell in Omemee.

EIGHT KILLED IN R.R. WRECK

ANGOULEME, France.—At least eight persons were killed and 50 others injured, 15 seriously, in a railway collision nine miles from this station last night.

LIBERAL RALLIES HELD IN CHANDOS

Liberal rallies in the northeast corner of the county were held at Glenalda on Friday night, where Alex. L. Elliott was assisted by Rork Ferguson, M.P., and at Apsley Saturday night, where the speakers were Mr. Elliott, Warden Roy Brown, Mr. Ferguson and F. D. Kerr, K.C.

Mr. Kerr said that during the election campaigns of the last fifteen or twenty years, speakers found themselves in the unpleasant position of having to refer to deficits and depression and a general situation that seemed to offer no hope for improvement. In the present appeal to the electors every supporter of the Hepburn government was in the happy role of advocate for an administration that had balanced the budget, reduced taxes, and also paid off a large part of the Provincial debt. Liberal speakers felt enthusiastic, Mr. Kerr said, in appealing to the citizens for the re-election of the Hepburn government and in the election of Mr. Elliott for the county and city of Peterborough.

Big Conservative Rally

The chief issues of the campaign will be discussed at a meeting in the interests of T. P. Lancaster, Liberal-Conservative candidate, in the Canadian Legion Hall.

SATURDAY, SEPTEMBER 25

Meeting Called at 8 o'Clock Sharp

SPEAKERS:

SENATOR IVA CAMPBELL FALLIS

MAYOR ALEC C. HALL, of Oshawa

CECIL G. FROST,

Campaign Committee Chairman of the Liberal-Conservative Party.

THE OSHAWA STRIKE STORY WILL BE TOLD BY MAYOR HALL

Who Will Tell of Premier Hepburn's Connection Therewith.

The Candidate and Other Speakers Will Also Speak.

This should be one of the most interesting meetings of the campaign.

ORCHESTRA IN ATTENDANCE

GORDON K. FRASER, President H. I. BRADBURN, Secretary

Pump Line Clogs Barge Sinks

FRONTPORT, Mich. Sept. 21. —(AP).—United States coast guardsmen here blamed a clogged pump line for the sinking of the motor barge J. H. Redfern, in Lake Michigan, one mile off Point Betsy, yesterday.

The coast guard station here said the barge, en route from Michigamme to Filer City, started leaking off North Manitou Island. An hour later, they said, flares were sent up, and the Ann Arbor car ferry No. 7 stood by. The barge's pumps were unable to handle the increasing amount of water in the hold, and as the barge sank lower in the water, waves whipped up by a strong northwest wind carried away the deck load and the pilot house. Guards took the crew off.

EXPECTS INCREASE

TRURO, N.S.—(CP).—The Nova Scotia Department of Agriculture has prepared for a big increase this year in its "flock approval" work, including the selection of flocks for breeding purposes and blood-testing for pullorum disease among chicks.

HYDRO IS YOURS....USE IT!

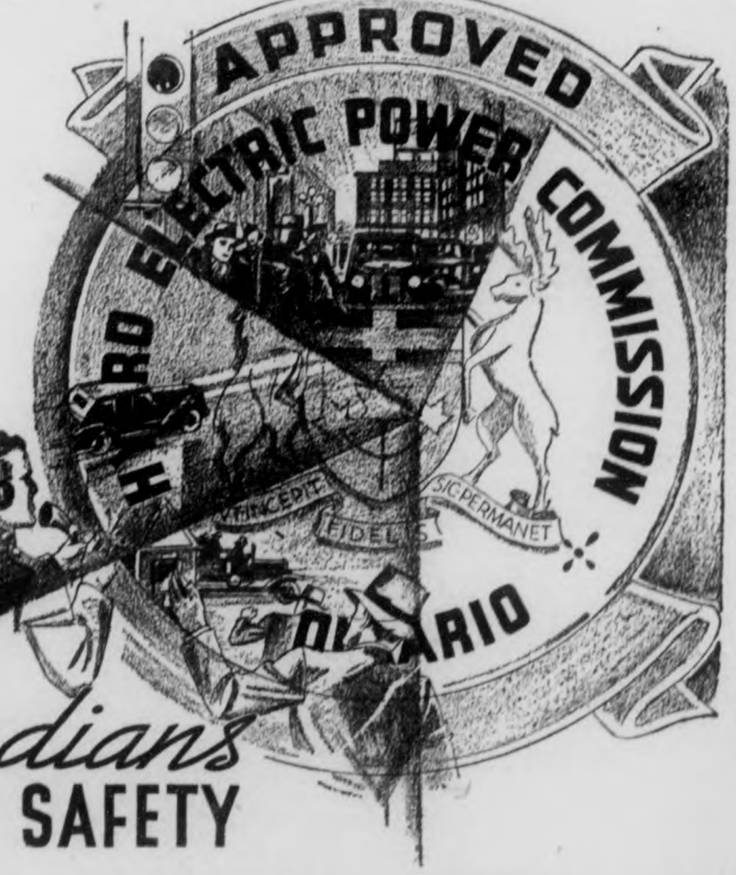

Guardians OF YOUR SAFETY

Whether you are at home, or on the street, on trains, street cars or motor, in church or theatre—Hydro plays an essential part in your safety and the protection of your property.

Police and Fire Department signal systems render immediate service in emergency. Traffic lights permit control and safety on our streets. Wig-wag systems flash and signal the danger of approaching trains. Better lighted streets make crime difficult.

In addition to these many guardians of your safety, Hydro goes still farther. Every electrical appliance or device must be approved by the H. E. P. C. Testing and Inspection Department before it goes into your home—every piece of electrical equipment is made as free of hazard as scientific knowledge and highly-trained technicians can make them.

In addition to being an important factor in your safety, and the protection of your property, Hydro is making every effort to extend the benefits of low cost power throughout the Province of Ontario. These efforts are made in **your** best interests, and their success will affect **your** prosperity. You should, therefore, be vitally interested in Hydro and what it is doing for you.

The HYDRO ELECTRIC POWER COMMISSION of Ontario

Make plans now to modernize your property

Why not take advantage of the Home Improvement Plan?

Our nearest branch manager will gladly furnish full particulars of the unusually favorable terms to borrow money with which to improve your property.

Write or call for descriptive booklets

The BANK of NOVA SCOTIA

OVER A CENTURY OF BANKING SERVICE

League Refuses To Grant Spain Seat For Three Years

Britain Willing to Talk With Any Nation Asking Lower Bar To Colonial Trade

GENEVA, Sept. 21.—(CP-Havas).—Great Britain is ready to contribute to world economic betterment by opening discussions with all governments looking toward a modification of preferential customs duties in British colonial territories, Foreign Secretary Eden told the League of Nations Assembly today.

He also said a most-favored-nation agreement between Great Britain and the United States "would be of capital interest to the entire world."

Eden spoke after the Assembly had refused to grant Spain a seat in the League Council for the next three years. The Valencia government failed by nine vote to obtain the two-thirds majority necessary for a new term on the Council. Her previous three-year term expires this year.

The British foreign secretary appealed to Italy to join in the Mediterranean anti-pirate patrol by stressing the Nyon powers did not want to eliminate any Mediterranean States from their collective moves.

He said the Nyon accord contained clauses providing for consideration of new proposals at any time, with the door left open to other participants. However, he stressed that the accord had to be pushed through rapidly since the removal of this "new type of piracy" was an urgent matter.

Making satisfactory note of a recent improvement in economic conditions, Eden said Great Britain's protectionist policy was unjustly criticized. An important part of the British market remains largely open, aiding world economic recovery and proving Britain's policy is elastic, he said.

The foreign secretary expressed certain countries in a "disadvantageous colonial position" had not collaborated with the League's raw materials commission.

The raw materials problem is not essentially a colonial problem since colonial regions furnish barely three per cent of the world's raw material supplies, he stated.

Main Trouble is Cash.

"We are convinced that no modification in the preferential customs system can resolve the difficulties besetting various countries who have established currency control and who find themselves in a disadvantageous position," he added.

"These countries do not have difficulty in obtaining raw materials, but in paying for them.

"These payment difficulties are linked with a problem greater than that of raw materials. They hinge on freedom of commercial exchanges. Their solution demands concerted action by the various governments aimed at abolition of trade quotas and currency restrictions.

"Great Britain is ready to collaborate in moves designed to improve trade exchanges, but efforts in this direction will only prove effective if the coutries laboring under difficulties are ready to modify their policies with a view toward re-establishing normal commercial relations and renewing confidence.

"Regardless of what ideologies they favor Governments have one aim—to improve the living conditions of their people. We can gain through collaboration and can lose everything through conflict."

He said the United States, second largest import market of the world, had adopted a vigorous customs-lowering policy.

In discussing the Spanish problem, Eden stressed that London had backed all attempts to localize the civil strife in the Iberian Peninsula.

Drum Majoress

The pretty miss shown ABOVE is Miss Priscilla Eveleth, of Winter Haven, Fla., National Champion Baton twirling mascot of the American Legion. In ordinary parlance, Miss Eveleth is Champion Drum Majoress.

Twin Sisters Go For Twin Brothers

Los Angeles, Sept. 21.

TWIN SISTERS had suits on file today to annul their marriages to twin brothers on the ground they had not obtained final divorce decrees from former husbands, also twins.

Lois and Louise Sharp are suing Hubert O. and Herbert M. Sharp, respectively, whom they married at Marion, Ark., Dec. 27. They obtained interlocutory decrees from Ray Alvin and Roy Calvin Sebring, respectively, Sept. 30 and Oct. 1 last year. They charged mental cruelty.

City Hostess

HELEN KEMPER

Winner of a style-charm contest at Jefferson City, Missouri, who has been chosen by the city fathers to be official hostess to assist in welcoming delegates to conventions in the city. Miss Kemper, a former WPA worker, is 21 years old an excellent dancer and a pianist.

FENELLA

The Young People's Society of Fenella United Church resumed its meetings in the Community Hall on Tuesday, September 14, with Miss Ruby Herrington, the missionary convenor in charge of the program.

Under the auspices of Fenella Women's Institute a very enjoyable weiner roast was held on the farm of Mr. and Mrs. Eldridge Sherwin on Friday evening, September 17. The evening was spent in community singing around the camp fire, also in sports and games, after which an abundance of weiners, buns, cakes and coffee was served.

Mr. and Mrs. Barton Thackeray, Roseneath, called on Mr. and Mrs. J. H. Mouncey.

A large number attended the anniversary services at Bethesda (Harwood) United Church on Sunday.

ROTARIANS TOLD OF STRANGE IDEAS ABOUT THE TEETH

(Examiner Correspondence.)

CAMPBELLFORD, Sept. 21. — Superstitions, ancient and modern, concerning the teeth were related by Rotarian Dr. Hugh R. McLaren at Monday's luncheon held in the St. Lawrence Hotel.

"Teeth have been from time immemorial objects of speculation and adoration," the speaker said. "The story is told in the Talmud of a braggart who boasting of his knowledge of astronomy, was asked by a Rabbi how many teeth he had. The man's negative reply evoked the following: 'You do not know what is in your mouth, so how could you be expected to know what is in the sky'!

"Even to-day there are many who do not know the number of teeth they are supposed to have," Dr. McLaren said.

The speaker introduced his subject, "Folklore in Dentistry," with several observations by Aristotle whose statement that the "molar teeth never change in man or in any other animal," brought forth the comment that it was remarkable that such a man as Aristotle should have forgotten that he shed his deciduous teeth as a child.

African Dentistry

"In certain portions of Africa there are many queer ideas regarding the manner in which the oral cavity may enhance its beauty by various manipulations with the dentures." One of the most popular ideas which still exists is that removal of the lower incissors improves and adds to the facial beauty. The removal of these teeth is accompanied by a great deal of ceremony. The actual extraction takes place after a couple of huskies take hold of the "victim's legs and arms, then a small wooden prop is placed in position to keep the mouth open, after which with the aid of a stone hammer and wooden staff the offending denture is removed.

The patron Saint Appolonia was tortured first by having her teeth removed one by one then burned at the stake for her refusal to renounce her Christian belief. Another story in the Talmud indicates the toothache was a punishment for some misdeed.

An Old Superstition

In the Fiji Islands the belief still exists that an expectant mother should not eat fish lest her child be born with the teeth of a fish.

Many and varied are the beliefs and ideas pertaining to the lessening of pain at teething time in babies, and to ensure the permanency of the teeth from decay. Rubbing butter, honey and the brain of a hare on the gums of the baby in Greece are believed to make teething easier, while rubbing with the teeth of any wild animal is believed to aid in another country. In Bavaria the father rises without speaking to anyone else in the house, proceeds to wet his thumb and rub it on the baby's gums in the name of the Holy Trinity.

A pleasant little custom in Southwest China is for the bridegroom to take his bride outside on the wedding day and gently but firmly knock out her front teeth, while in Formosa the practice of removing two of the front teeth to facilitate breathing is adopted.

An ancient belief in Germany was that to rub the tooth of a dead person on an offending molar would take away the pain of toothache. These and many other ancient myths are still held in parts of the world.

Decorative Teeth.

In some places the extracted tooth is used for decorative purposes, while in others it is made into tools, used in the lancing of boils, and for cones used in dressing the hair. In the Congo the teeth of the wild boar are used as money. Extraction is the oldest form of dentistry, with the rubbing of the gun with the fat of a green frog being listed as a means of loosening the tooth to cause it to fall out. "However," the speaker assured his listeners, "even modern dentistry is not quite that simple."

BOULEVARD STAYS

BLAIRMORE, Alta., Sept. 21. — (CP)—Mayor Enoch Williams last night denied a report Tim Buck Boulevard, named for the Canadian Communist leader, would disappear from this town 175 miles south-west of Calgary. The boulevard's intricate lighting and sprinkling system will be dismantled and set up on the south side of the avenue, the Mayor said. It will be restricted to the town's main section of its present half-mile stretch.

New Company Carries On Search For Kidd Treasure

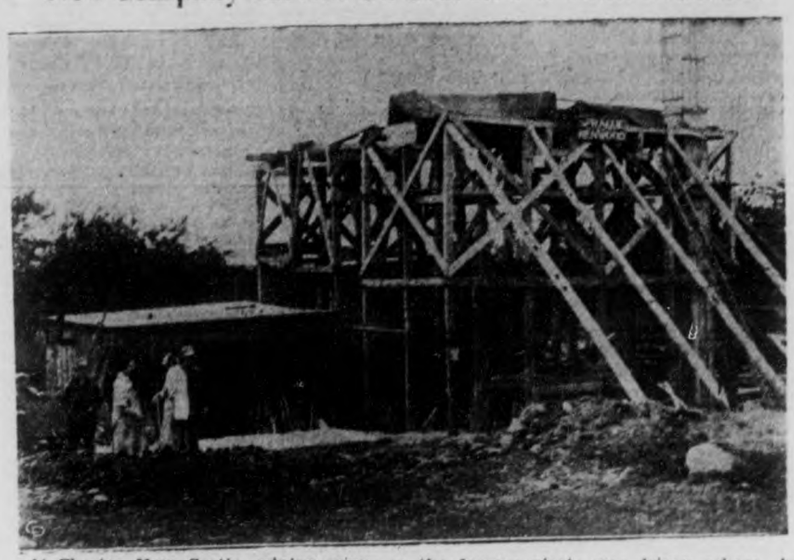

At Chester, Nova Scotia, mining operations are underway to find the hidden treasure of the pirate, Captain Kidd. The operations, undertaken by the Seventh Oak Treasure Co., have already driven a shaft down 125 feet in the face of terrific difficulty in keeping the shaft free of water. It is the 29th shaft to have been sunk since 1795 when parties began looking for the booty said to have been buried there when the famous pirate was driven ashore by naval vessels pursuing him. Various syndicates have spent upward of $500,000 looking for the wealth. As far back as 1830 drills brought up particles of gold, and 1877 what was believed to have been the cache was struck and links of an ancient gold chain came to the surface. The present company is using electrical pumps and hoists.

BLANK CHEQUE IS GIVEN OFFICIALS TO BATTLE POLIO

TORONTO, Sept. 21.—(CP). — As Ontario Medical Health officials to-day renewed a stern struggle against infantile paralysis they had the "blank cheque" support of the Ontario Department of Health. Hon. Dr. J. A. Faulkner, Minister of Health, reviewed the Department's battle against the disease in a Cobourg address last night.

A "blank cheque" was given the Department by the Government to fight the disease, the Minister told a Cobourg audience. "At a time like this we don't think in terms of money," said Dr. Faulkner.

"If the expenditure of money in various ways can help in saving lives and curbing the disease, then the Ontario Department of Health will have been of service to the people of the province," the Minister said. "We are spending thousands of dollars daily and will continue to do so as long as is necessary."

Number of Cases Dropping.

No indication was forthcoming throughout Canada yesterday that the disease was disappearing, although the number of cases reported daily was dropping. Strict measures, were still in force in Ontario, centres of the outbreak, in Western Canada and the Maritimes.

Serum for 1,844 cases has been supplied by the Ontario Health Department.

Toronto recorded 30 new cases from Saturday noon till early Monday evening. This brought the total Toronto cases since the outbreak to 591.

Galt officials yesterday decided to close the city Collegiate to pupils from South Dumfries and Beverly townships where three cases have occurred. All school fairs in Waterloo county were cancelled. McMaster University, Hamilton, will not open until Oct. 6.

ROSSMOUNT

Miss Addie Hurl spent a day with her cousin, Mrs. Fred McBride.

Mr. and Mrs. Jerby and son Alan, Mrs. A. Randall and Mrs. H. J. Byers of Toronto and Mrs. La Rose of Buffalo and Mrs. Stan Crossett of Port Hope spent an afternoon recently with Mr. and Mrs. Erwin Whitehead.

Mrs. S. Perrin and Mrs. Gosselin spent a week with friends in Toronto.

Mrs. Chas. Bell has returned to Lindsay after spending two weeks with her cousin, Mrs. I. Whitehead.

Mr. and Mrs. Charles Taylor, Mr. and Mrs. E. Taylor were visitors at the home of the Maybee Bros.

Mr. and Mrs. H. Bamsey, Bewdley, spent a pleasant evening with Mr. and Mrs. Harold McAllister.

A pleasant holiday was spent at the Pines the home of Mr. and Mrs. E. Whitehead, the guests included, Mrs. C. Leslie, Peterborough; Mr. and Mrs. G. Byers; Mrs. E. Hurl, Miss A. Hurl, Mr. Fred and Font Maybee, Mr. Gerald Lindsay, Mr. and Mrs. H. Goheen and Phylis, Mr. and Mrs. H. McAlister and Arleigh, the afternoon was pleasantly enjoyed playing field croquet after which a sumptuous lunch was served.

NURSE DONATES $150.

BRANTFORD. — The Brantford Bible Society has received a contribution of $150 from a registered nurse. The doctor requested the money be transmitted to London to be used in the work of the British and Foreign Bible Society.

Phosphonol

For nervousness and that depressed feeling. A quick acting tonic tablet. Renews strength, ambition, and vitality. They bring back the spirit of youth. Three Dollars, one month's treatment, at drug stores or direct Nox Laboratories, Toronto.

On Sale at Lynch's Drug Store

Spend Millions To Relieve Piles

It is estimated that over a million dollars annually is spent for various remedies for relieving Piles. Yet thousands of pile sufferers know that cooling Peterson's Ointment can allay Pile torture in a few minutes. Stops itching promptly, and brings quick soothing relief. Get Peterson's Ointment today. 50c all druggists. If not delighted, your druggist will refund your money. Free Sample. Peterson Ointment Co. Dept. GT-117, Port Erie North, Ont.

Yesterday's Deaths

(By the Canadian Press.)

Glen Cove, N.Y.—William Loeb, 70, secretary to President Theodore Roosevelt.

London—Percy Alport Molteno, 76, ship owner.

New Bedford, Mass. — Harry Stowe, 80, former Major League baseball player.

Cincinnati— Prof. Philip Van Ness Myers, 91, noted historian and for years Dean of the Academic Faculty at University of Cincinnati.

Elyria, O.—Edgar Fiske Allen, 75, president of the International Society for Crippled Children.

Shelbyville, Ky.—Brigadier General Henry H. Denhardt, 61, former Lieutenant-Governor of Kentucky.

FAIRMOUNT

Miss E. L. McIndoo returned from Toronto on Saturday.

Mr. and Mrs. C. H. Fee of Omemee spent Sunday with Mrs. M. Hooton.

Mr. and rMs. G. H. Hooton called on the Rev. H. P. L. Seymour at Kingston.

F. R. McIndoo spent Sunday with his uncle, F. Pendrie of Millbrook, who was injured by a car on Saturday evening.

William Hooton and son Harold motored to Dunsford on Sunday.

The Rally Day service will be held next Sunday afternoon at 2.30. A. R. Kennedy of The Peterborough Examiner, will be guest speaker.

KITCHEN SHOWER ENJOYABLE EVENT

(Examiner Correspondence.)

CAMPBELLFORD, Sept. 21. — On Friday evening last, Miss Monica Sarginson was tendered a kitchen shower at the home of Miss Maida Joyce, Sebastopol Street. The marriage of Miss Sarginson to Frederick Bush will be an event of the near future. A number of friends of the bride were present and the evening was spent at playing cards, after which the bride was presented with an artistically decorated basket filled with a number of pretty and useful gifts.

IN COMA 15 MONTHS

WICHITA, Kas., Sept. 21.—(CP)—Mrs. Anna Kremel, former Calgary woman, remained in a partial coma today in a Wichita Hospital she entered in June, 1936. Hospital attendants said they did not know if her ailment was ever accurately diagnosed.

For 15 months, attendants said, the women's condition has remained unchanged. A nurse said Mrs. Kremel often opens her eyes, gazes about the room, but is unable to speak. Attaches declared Mrs. Kremel apparently is in no pain.

Tablet Unveiled At Millbrook To Memory Of Mrs. Wm. C. Allen

St. Thomas' Church, Millbrook, Honors Memory Of Late Rector's Wife

(Examiner Correspondence.)

MILLBROOK, Sept. 21.—A feature of peculiar interest at the morning service of St. Thomas' Anglican church on Sunday was the unveiling of a tablet in memory of the late Mrs. William Cartwright Allen, the Venerable Archdeacon William Simpson, B.A., making the address, and offering the dedicatory prayers.

The dedication ceremony immediately followed the entry of the choir and clergy singing the processional hymn, "For All the Saints Who From Their Labors Rest." The tablet was the gift of the Woman's Auxiliary of St. Thomas' church, and is placed at the left door into the vestry, facing the chancel, the companion tablet to the memory of Mrs. Allen's husband, the late Reverend Canon William Cartwright Allen, being parallel to it at the right of the vestry door.

Appropriately, the tablet is almost opposite the pipe organ at which Mrs. Allen presided for forty-seven years as organist, and which, through her initiative and untiring efforts, was installed in the church. The inscription on the tablet reads: "To the Glory of God, and in Loving Memory of Mrs. William Cartwright Allen, who entered into rest May 6, 1936. Presented by the W.A. of St. Thomas' Church."

For a period of thirty years Mrs. Allen was president of the W.A., capably filling the office and was honorary president up to the time of her death. Mrs. C. M. Westmacott succeeded her in the presidency and still holds the position.

Thanksgiving Service

Sunday morning was the annual Harvest Thanksgiving service in St. Thomas' Church, which was beautifully decorated with flowers, grain, fruits, and vegetables for the occasion, the rector bringing an inspirational message based on Psalm 19-1 and emphasizing the fact that "these annual harvest thanksgiving services are among the most popular on the church's calendar, and show that man recognizes God in nature; that God is with us and has been active on man's behalf. We are declaring today that the God of the harvest field, the God of the garden, is the same God whom we worship in all our church services."

"Purpose, sacrifice, obedience and submission are laws prevailing in the natural and the human realm, but in the latter case they are superseded by the greater law of grace exemplified in the love of God."

Announcement was made that on Sunday, September 26, at 7 p.m. Right Rev. Dr. Fleming, Bishop of the Arctic, will preach in St. Thomas' Church. The rector also read a letter from the Primate of all Canada stressing the need in the west this year, especially in Southern Saskatchewan, and the intention locally of trying to fill a car from Millbrook and district, including Pontypool, Bethany, Springville, Ida, Baliieboro, etc., a public meeting to be held in the Town Hall on Wednesday night to discuss the project. Reeve P. Stinson has been named "key man" in connection with this undertaking.

In Witness Box

SENATOR H. J. LOGAN

who broke down and sobbed while being cross-examined at Ottawa during the trial of Captain Freeman Hatfield, charged with obtaining reparations from the Dominion government under false pretenses. Counsel for Captain Hatfield had made the implication Senator Logan had "shortchanged" the colored second mate of the Gypsum Queen, while acting for Hatfield in the reparations claim.

TRENT RIVER

Mr. and Mrs. H. F. McNichol, Mrs. Langstaff and son Alec have returned from a motor trip to Quebec City and St. Ann de Beaupre.

Miss Carl Shaw of Toronto, who has been a visitor with Mr. and Mrs. Ross McLaren at Bonnie Bank has left for Stirling to spend a few days with relatives.

Mrs. J. Doupe and Miss Ada were Sunday visitors with the former's son, Mr. Jim Doupe and family at Campbellford.

Sunday visitors with Mr. and Mrs. Wm. Preston were Mr. and Mrs. Willis Preston, Mr. and Mrs. Taft of Hastings.

Mr. and Mrs. Will Wight and children and Mrs. Jim Dafoe of Peterborough were Sunday visitors at the former's parental home, Cedar Isle.

Week-end visitors at Cedar Isle were: Mr. Chase, Miss Laura Wight, Messrs. Bill Goodfellow and Thos. Wight of Toronto.

Mr. Clayton Revoir has returned to Noranda, Quebec, after two weeks at the parental home.

Mr. and Mrs. Joseph Kraus and Donald Carnrite of Toronto were week-end visitors with Mr. and Mrs. Robert Carnrite.

Mr. Ted Chaplin of Toronto spent the week-end at the parental home.

Mr. Douglas Dart was successful in landing a six-pound muskie while trolling near Puff Ball Inn Saturday afternoon in company with Mr. George Johnston. A silver flash plug was used for bait.

Snow, first of the season, was seen early Sunday morning.

It's in the NEWS!

THERE are two classes of news in Examiner columns every day: (1) Interesting stories about events all over the world; and (2) The advertisements. Yes, the advertisements are news, and in many ways, the most important of all, because they affect you more directly and personally than any other.

A new and better method of refrigeration is devised — and you learn about it through advertisements. Improvements are added to automobiles which make them safer than ever—again advertisements carry the story. Styles change in clothing—and advertisements rush the news to your doorstep. A manufacturer finds a way to lower the price on his products—he advertises to tell you about the savings.

You'll find that it pays to follow this news every day. Reading Examiner advertisements is the sure way to keep abreast of the world . . . to learn of new comforts and conveniences . . . to get full money's worth for every dollar you spend.

Chilean Champion In Action During Matches

SENORITA LIZANA SHOWS YOU BACKHAND

Camera at Forest Hills captures some sparkling action as Senorita Anita Lizana, Chilean women's tennis champion, battles in the United States women's title tournament. Senorita Lizana is one of the favorites to win the crown. One of her best strokes is the backhand which she is pictured making.

The Examiner

The Peterborough Examiner published each evening by Peterborough Examiner Limited. Office Hunter and Water Streets Peterborough Ont

Subscription Rates: 15c per week in city, delivered by carrier; $4.80 per year by mail to outside points

Members Canadian Press: Audit Bureau of Circulation; Canadian Daily Newspaper Association Empire Press Union

H. L. GARNER, Managing Director.
A. R. KENNEDY Managing Editor.

PHONES: Editorial 1661—Business Office 1660. Private Branch Exchange to All Departments.

TUESDAY, SEPTEMBER 21, 1937

This Is The Last Chance

The warning may not accomplish anything very useful; nevertheless The Examiner would be remiss in its duty as a community newspaper if it did not call the attention of urban voters to the fact that the revision of the lists in the forthcoming election ends tonight, so that there is just this one last chance to have names that may have been omitted, added.

We are satisfied that a good many people who are complacently doing nothing at all about the matter will find when it is too late that their names have been left off the list. There has been a lot of what, for lack of a better name, we might call sloppy enumeration in Peterborough and as a result, there are folk who will not have a chance to use their franchise on October 6 if they do not take advantage of the opportunity furnished by the revising proceedings which come to a close tonight.

You have a few hours this evening to attend to this important piece of business. If you have not already done so we would suggest that you call up one of the party committee rooms where the lists are available and find out whether or not your name appears. If by any mischance it has been left off you still have an opportunity to make sure of your franchise by appearing before the revising officer for your district. That opportunity expires tonight. Finding out tomorrow that you have been missed will be of no avail for in urban centres there is no chance of having a name added after the revision of the lists has ended. They have a little more scope in the villages and townships for the election act allows eligible voters whose names are not on the lists to be sworn in at the polls on the endorsation of another voter in the same subdivision whose name is on the offical roster.

Mrs. Fleming Sets An Example

It strikes us that the announcement from Mrs. Isabella Fleming, 93-year-old resident of Smith township that she proposes to exercise her franchise at the coming election throws a challenge at a whole mass of electors who are more or less indifferent as to the result of the campaign. We have heard so many say that they did not care whether or not their names were put on the voters' list and so many others declare that they were not very much concerned about who might happen to be elected that this emphatic declaration from a nonogenarian elector is a welcome and refreshing change.

Mrs. Fleming, in view of her advanced years, could have been very easily pardoned if she had taken the position that having borne the heat and burden of the day over so long a period she might be allowed to enjoy the twilight of her life without being bothered about such things as elections but she has refused to do anything of the kind. Rather does she prefer to get out on October 6th and discharge her responsibility as a citizen of the banner province of the Dominion.

It seems to us that if we were one of the political workers in the district where this "grand old lady" lives we would feel like hurrying over to Mrs. Fleming's home without delay and saying to her something like this: "Mrs. Fleming, I do not know how you are going to vote when election day comes around, and I don't care. I just want to have the honor and privilege of driving you to the polls". That would be a nice gesture and a recognition of the example this 93-year-old elector is setting for the rest of the community.

Coming Into His Own

The motorist who has been the target of governments ever since gasoline-propelled vehicles made their appearance on the highways seems to be coming into his own at last as a result of the present election campaign. From regarding him merely as a milch cow, the politicians have got around to the point where they recognize the fact that there are a lot of folk who own cars and that they all have votes and accordingly there is a sort of auction sale going on at present, with the support of the motoring fraternity sought on all sides.

Premier Hepburn started the thing off by cutting five dollars off the cost of automobile licenses for next year and, reluctant as he must have been to get the publicity attendant upon such a step in the midst of an election campaign, arranged to have the plates go on sale at once.

Then along came the C. C. F. with a manifesto that not only promised to reduce the automobile license fees but also offered to cut a hunk off the gasoline tax as well, thus boosting the government bid.

And now Hon. Earl Rowe has come to bat with still another concession for the harassed motorist. There are a lot of folk, he says, especially on the back concessions and in the north who do not use their cars in the winter months. Why should they be compelled to pay a license fee for the whole year when they only are part-time drivers? And so Mr. Rowe has promised that if he is called upon to form a government the people who do not use their cars in the cold weather will only have to return their licenses and they will be given a rebate for the period in which their machines are laid up.

It is a merry little game, this manoeuvring for the votes of the car-owners and it seems to put a rather low estimate upon the intelligence of the electorate.

Strangely enough none of the parties is making a plea for the support of the pedestrian. Or perhaps it is not so strange. Probably the boards of strategy have decided that the pedestrian is not a good risk and that he may not last until election day.

We Wish Them Luck

The rural mail carriers of this district have gone some distance toward getting their claims for better remuneration for their services recognized by forming a branch of the Rural Mail Couriers' Association of Canada. The object of the organization is to seek to abolish "cut-throat" bidding for rural mail contracts and it is self-evident that there is more chance of accomplishing that end if they are able to present a united front than by spasmodic protests from one district or another.

The men who carry the mails in rural Canada are asking that they be paid on a mileage basis in accordance with the length of the routes. As The Examiner said a few days ago, that is the plan followed in the United States and it appears to be a much fairer method than the haphazard system under which Canadian rural mail is handled. We believe that the men who in all kinds of weather see that the farmers of the country receive their letters and papers are entitled to a decent wage for their work and that more than that, they should have a feeling of security in their jobs so long as the service they render is satisfactory.

This practice of having to work under the handicap of knowing that the next time the contract is let someone may come along and offer to do the job for less money is not the kind of treatment the government of a prosperous country should accord its employees and incidentally is not the kind of treatment that is usually given civil servants.

We are not blaming the present administration at Ottawa for the existing system. It has been in force for many years and has been followed by government after government. It may—and probably does—represent a saving but we are not sure that the people of Canada are anxious to have public expenditure cut down at the expense of a poorly paid class of government employees.

We wish the new association luck in its efforts to improve conditions for its members. Nothing unreasonable is being asked and it may be that if the rural mail carriers keep on carrying their request to the door of parliament the time will come when a more sympathetic attitude will be adopted by the powers-that-be.

An Important Highway

Lining up with other local organizations, the Rotary club has set its seal of approval upon the suggestion that the Ontario government should proceed at once with the construction of the Yonge Street-Peterborough link of the Orangeville-Ottawa highway.

Apparently Queens Park is committed to an extensive program of road construction. That being the case, the promoters of the new trunk road between Orangeville and Ottawa should have no difficulty in putting up such a strong argument in favor of the immediate undertaking of this important link that Queens Park would be completely sold on the merits of the plan. From a general view-point this particular highway has much to commend it. In the first place it would offer a parallel road to King's Highway No. 2 and thus relieve a lot of the congestion on that thoroughfare caused by heavy east and west traffic. In the second place it would afford a trunk road for a populous and prosperous farming section of Central Ontario, giving the residents therein better connections with the highway system of the province.

So far as Peterborough is concerned, there is every reason why this whole community should be pressing for the speedy building of this road which would reach Peterborough from Yonge Street via Port Perry, Bethany, Cavan and a short stretch of Highway 28. The most obvious reason why we should want this link completed is the decidedly important one that it would shorten the distance between this city and Toronto by eighteen miles and that is a consideration not to be lightly disregarded. Moreover, with a good highway into Peterborough from their district, hundreds of farmers along the route of the proposed link would make this city their shipping and shopping centre, a development that would be of much benefit to Peterborough's merchants.

It is to be hoped the campaign will be pushed so vigorously and receive such unanimous support all along the line of the link that is now being asked for that the Ontario government will hasten to include the Yonge Street-Peterborough road in the list of those highways that are listed under the heading "Must be built at once".

Piracy Is Ended

Although the "anti-piracy" patrol in the Mediterranean by Great Britain and France is just beginning, the purpose it is designed to serve may safely be considered as having been accomplished. There will be no more interference with the ships of Russia, Great Britain and France carrying food and supplies of war to Spain. No more will the mysterious submarines of unknown powers emerge from the deep, send their destructive forces against vessels engaged in legitimate business and disappear as swiftly as they appeared.

The change, of course, is easily explained. England and France have sent a wartime armada into the Mediterranean. Their assembled vessels represent the most powerful naval concentration the world has witnessed in twenty years. Accompanying the fleets are planes which will maintain a constant patrol from the air.

It is not unfair to assume that the pirate submarines have been sent into the Mediterranean by Italy. This charge has been made repeatedly by Russia, while other nations, refraining for diplomatic reasons from definitely fixing responsibility upon Italy, are known to be in possession of evidence supporting the Russian charge.

Italy knows that it is no longer safe to continue submarine aggressions. The situation holds danger from two sources—the revelation to the world that she is engaged in piratical operations, which is not a pleasant thing to be known, and the peril of swift, devastating retaliation from the naval might of Great Britain and France in the Mediterranean.

The risks are too great and will not be incurred. The mere presence in the Mediterranean of battleships and cruisers, destroyers, chasers and planes will bring submarine piracy to an end.

NOTE AND COMMENT

Mistakes on the part of enumerators are giving a lot of people a chance to say "Good morning, Judge."

Australians are teaching their dogs to play cricket and one thing is certain the canines will have expert teaching.

Fable: Once there was a woman who looked at the newspaper advertisements and still felt satisfied with her kitchen.

The pioneers did not know they were heroes and maybe future generations will wonder at our bravery in daring to travel the highways.

Col. Geo. Drew is predicting the advent of a new political party. Before he gets in too deep we would suggest that he have a talk with Hon. Harry Stevens.

Hon. R. C. Matthews says he has always found Canadian newsmen a gentlemanly and well-informed lot. Thanks, Mr. Matthews, that certainly is cricket.

The re-election of Paddy Draper as head of the Canadian Trades and Labor Congress is the best kind of evidence that Dominion workers want to proceed on safe and sane lines.

Leamington after having been officially dry for 27 years has now voted itself wet. That whizzing sound you hear is the rush of folk who hope to get beverage room authorities.

Another public meeting in Alberta has called upon Premier Aberhart to resign but the Premier will probably be content to move that the communication be received.

Work is going to start at once on $206,000 worth of new roads in Victoria and Haliburton, and we do not suppose that Wm. Newman, member for the district, has protested very vigorously against the expenditure.

Another thing that will interfere with the politicians getting out the vote on October 6 is that the world series opens that day. Try getting a fan to leave the radio when Joe DiMaggio is facing Carl Hubbell with the bases full.

PAGEANT

Down the pageant of the scattered years
There are some jewelled memories, set apart,
Love's first young kiss, than which there cannot be
A thing more precious; summer smells
Of wild strawberries on a country road;
The drifting smoke of some French fisher's home
Along the Gaspe Coast.

And Northern lakes, like sapphires in the sun;
Grey Northern hills, with hidden golden veins;
And our own Northern city, lighted up
At dusk; and motor-cars that slip along
Like golden beads along a hidden string,
Over the far horizon.

Oh, life is good! so live it to the full!
Welcome adventure, for the time is brief,
And all too soon will come the lonely day
When all dear, warm things must be laid aside,
And you and I lie down, to go to dust;
To colour, maybe, some red velvet rose,
Or be a flaming bush on yon grey slope.

—E. Anne Ryan.

You may find it HERE

ST. LOUIS seems to have established its title as the breeding spot for a special type of sleeping sickness. This kind of encephalitis first appeared four years ago at St. Louis, laid 1,000 low and killed 200 directly or by rendering them susceptible to heart failure or pneumonia. That epidemic subsided with the passing of 1933's hot weather and there was no notable reappearance of the disease until this summer. A little over a week ago the fresh outbreak began with nearly 200 victims and 40 deaths already.

Although this disease, a virus which attacks the nervous system resembles in some respects infantile paralysis practically all its victims are adults, not children.

✧ ✧ ✧

Two new artificial lungs for use in the treatment of infantile paralysis have recently been announced, the devices being cheaper and simpler than the $1,000 to $2,450 big steel boxes now in use for that purpose. One of the new respirators consists of a copper hood which fits over the patient's abdomen from hips to ribs, the other of an aluminum hood which covers the entire torso from hips to collar bone. Intermittent air suction in the abdominal hood expands and contracts a patient's lungs by forcing his diaphragm up and down while similar suction in the torso hood compels breathing by moving both the diaphragm and the chest wall.

✧ ✧ ✧

The Georgetown D.C. home of James Roosevelt, first son of the President was looted in his absence. Stolen were a valuable pair of cuff links and a watch given him by his grandfather. Scattered about the upset rooms were whiskey, wine and liquer bottles, emptied by the thieves during their activities.

✧ ✧ ✧

School Attendance Down

LAST WEEK the United States office of Education estimated that the elementary school enrollment this fall at 20,206,000, a million fewer than at the 1930 peak. The downhill trend whose start accompanied a rapid fall in the birth rate during the depression is expected to continue at least until 1941.

✧ ✧ ✧

This year 1.33 per cent. more people belong to United States churches than last year reported the Christian Herald in releasing its annual church statistics. But Statistician Roger Ward Babson moderator of the National Council of the Congregational—Christian church has recently impugned the Herald's figures in a sermon in which he said that church rolls" contain not only the names of millions who have repudiated the church of their youth—but also millions who are dead and buried physically."

✧ ✧ ✧

Thomas M. ("Doc") Sayman, 83 years old, and a famous middlewester manufacturer of soaps, salves and patent medicines is dead. An old time medicine showman, Sayman set up his St. Louis soap factory in 1894, erected a glass case near the entrance and installed therein the stuffed hide of Dolly, the horse that had pulled him many a mile in his itinerant days. Fond of flourishing his blue-steel revolver which he called "Ol Becky Trueheart" he was not infrequently arrested but the St. Louis police were never severe with him because in addition to many benefactions to the poor, he always gave $500 to any officer who shot and killed a robber.

✧ ✧ ✧

Feeding Zoo Animals

ACCORDING to Dr. Raymond Lee Ditmars, curator at the New York Zoo the 2,500 animals in that institution have one man whose unique job is to cook their food. Among the things the animals will eat in 1 year are: 1,600 frogs, 50 lbs. of dried flies, 220 pounds of ant's eggs, 1,300 chameleons, besides such usual food as carrots, beef, bananas, apples and grain. The daintiest feeder in the zoo is the pigmy marmoset which, for meat, eats only the smallest young lizards.

✧ ✧ ✧

A short time ago the small-time circus of one time cinema cowboy Jack Hoxie played Independence Mo. Among the menagerie was a 57-year-old performing elephant named Mena. Hoxie decided that Mena, her trainer and his pinto pony were costing too much money so he gave Trainer Cooper $10 and went on his way. The money bought elephant, horse and man one meal. Then Cooper decided to start a circus of his own and set up on a vacant lot and put the old elephant through her paces. Townspeople brought tomatoes, lettuce, carrots and hay for the animal and finally after three days Mena's owner sent for them and booked them into the Indian State Fair.

✧ ✧ ✧

In the Santa Cruz, Calif. hills, George Spray called a convention of nudists at his Elysium Foundation and 300 appeared. Rival Nudist James F. Curl who had called his convention for two weeks later belittled Spray's gathering saying that some of the delegates had been seen wearing pants. He sneered "A nudist wearing pants is no nudist at all. He should be taken from the orthodox ranks." Spray's reply was that the other nudists were "sore" because his meeting came first.

✧ ✧ ✧

Al Capone's barricaded estate at Palm Island, Miami Florida was about to be sold for taxes when Internal Revenue Collector J. Edwin Larsen announced that in Chicago the remaining $17,194 in arrears had been paid. These were the delinquencies which had caused Capone to be sentenced to eleven years in prison.

✧ ✧ ✧

Charles Correll who is "Andy" of the famous radio team of Amos'n'-Andy was married recently in the Wee Kirk o' the Heather at Hollywood to Alyce Mercedes McLaughlin, the dancer. She is his second wife.

SPLENDID

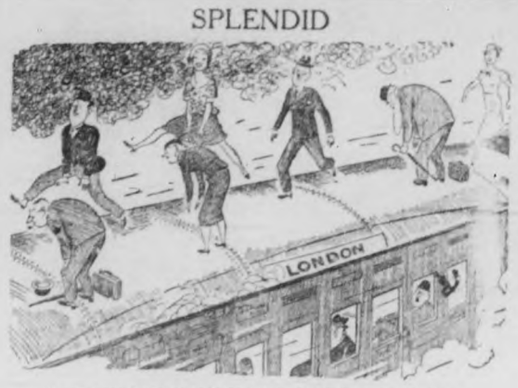

They have decided to keep fit on their journeys to town.
—Humorist.

Letters To The Editor

Correspondents Discuss Various Topics.

A BOTTOMLESS PIT

Editor Examiner.

Sir: I understand that the county road committee with the advice of the county engineer, decided to fill in the bog hole south of the Central Smith butter factory but after spending a large sum of tax payers money, were compelled to stop the work. If they had only consulted Edward Archer who had charge of the bridge for a number of years, or Mr. T. H. Graham township road overseer, or myself they would have been advised to leave it alone, but the engineer thought he knew it all, but he has a lot to learn yet about this bog hole, and the road committee also.

If you will allow me space I will give the county taxpayers some facts about this road and bridge. About forty years ago when this road was first built the traffic was light. There was a small bridge over the creek but soon after it began to sink each side of the creek so it was decided to build a floating bridge where it was sinking and one was built about 100 feet long which did for some years but as traffic increased and loads got heavier more of the road started to sink. At this time I was reeve and J. H. Graham was deputy reeve, we decided to try and fill in the road, had the advice of the late John Belcher county engineer to fill in and sink the old bridge and after filling in each side with logs and stumps we started to draw stones and clay., we kept on piling in stones and clay, when one day it appeared to stop sinking and we had the road up about six feet but when we went to work next morning our road was all about six feet underwater so we made up our minds it was no use, so we decided to wait until it froze up.

Mr. Graham and myself got three 18 foot, 2-inch pipe to see if we could find bottom but after putting down 54 feet they were still going as easy as when we started. We then bought 2 acres of cedar trees and gave Sandy Young the job of cutting down those trees and he placed them across the road 600 feet long and eight feet high we then built the new bridge on top of these trees and in the spring it all went down to the level of the water. But when we got through we had a good bridge which stood for 29 years, now with more money spent there is no bridge, and 100 feet of open water.

It is stated that they are going to try driving timbers for a new bridge (rot) no good as there is no solid bottom, nothing but a floating bridge will ever do in that place.

Ex Reeve of Smith.
R. A. SCOTT.

IS HE A TRADE UNIONIST?

Editor Examiner.

Sir: The Examiner in an interview with Alex Welsh secretary of the National Textile Workers Council acquired some very encouraging information concerning trade unionism in this City who asserts there are thousands of working people in this City who are now in the process in securing trade union membership who will support a trade unionist as a candidate for the provincial election. The C. C. F. candidate is a toolmaker by trade which comes under the heading of machinist in trade unionism. In this City there is a machinist union known as the Peterborough Lift Lock Lodge No. 435 of the International Association of Machinist (I. A. of M.) with a membership of two one working at the trade the other retired from active service. From these facts it will be misleading to support the C. C. F. candidate as a trade unionist however much he may lean in that direction. Like the other candidates that are in the field, he and his colleagues no doubt will brag bluff and bally hoo all kinds of promises which does not amount to a hill of beans when elected. The electors are getting so accustomed to such boloney that it skites off like water off a ducks' back.

ALEX. MURRAY.

THE C. C. F.

Editor Examiner.

Sir: That amiable and entirely impossible body of philosophers and super-people the C. C. F. have put a very fine man in the field as their candidate for what? To get fair wages, fair prices, fair weather, fair play, fair returns, fair health, the end of the ravages of disease and of even that which awaits us even without disease, inevitable death. Dr. Cotton-Thomas ph. D. furnishes the technical proficiency for the local body but would do much better if I may without impertinence say so, if she would proclaim the Gospel of Christ which comprises all those things she is asking for. Mr. Johnston says New Zealand is prosperous. I say it is not and nobody in N. Z. at the present moment agrees with Mr. Johnston. It is also not C. C. F. as Mr. Johnston appears to think. The C. C. F. is a very fine program of hopes, aspirations and other impracticalities, the very moment the C. C. F. "specifies" it falls to the ground. Up in the clouds it is Al, but like a cloud brought to the ground it becomes a fog. Now the C. C. F. believes in brotherly love and giving up what we have to each other for the general benefit. That is Christianity and when done by law or force is C. C. F..

C. I. O. or communism or communistic socialism, when not done it is just where we are now and leaves us free to practise all the Christian virtues if we wish to and that is Gods plan. He allows us to do that. It is part of the doctrine of personal responsibility, rewards and punishments without which, Dr. Cotton-Thomas there can be no Christianity. It is also surely plain enough that if every body is to work for the benefit of everybody else there can be no fair wages, fair prices and etc.

The attempt of the C. C. F. to change over the gospel to an economic basis is wrong for while it is economically right to change even the most unconscionable and usurious profits it is only morally wrong and until the moral basis the Christ basis is not substituted for the economic basis but tempers it there can be neither happiness nor rest.

The C. C. F. has endorsed the C. I. O. and cordially approves of its program which is the sit-down strike or take-forcible-possession strike and is a defiance of liberty law and order and places all property at the mercy of strikers who may not have one dollar interest in it.

J. H. BURNHAM.

Forbearance Is No Virtue

Motorists Can Help to Curb Accidents By Reporting the Dangerous Drivers

(From the Woodstock Sentinel-Review).

THE TOTAL of motor vehicle accident in Ontario continues to rise with appalling momentum, states H. G. Fester, general manager of Ontario Motor League, writing in Canadian Motorist. The article begins: "Despite wholesale publicity in the daily and weekly press, editorial appeals calling upon the motoring public to exercise care and courtesy, hundreds of thousands of safety bulletins issued by the Ontario Safety League; despite the safety activities of Ontario Motor League; despite efforts of the Department of Highways and the tolerant, considerate police forces of the province," etc. Just how the Motor League and departmental officials and traffic officers feel about it, one cannot say, but the newspapers, here placed in the front rank by Mr. Fester, probably ought to do some thinking. Advertising brings results, as a general proposition; why is it not doing more to check reckless driving?

Perhaps the educational campaign is achieving much more than it is possible to estimate. What the accident toll would otherwise have been no one can determine. But it is unlikely that any of the organizations here listed are at all satisfied with the situation. Their membership, along with all citizens concerned about the dangers of highway traffic, might well consider whether they are avoiding personal responsibilities. In this same issue of Canadian Motorist quotation is made from the letter of a Toronto man who in driving from Barrie to Bradford reports being passed by at least 50 cars doing 55 to 70 miles an hour, while six or seven passed just below the tops of hills. The writer added: "Had we been highway police, we could easily have raked in $1,000 in fines during 30 minutes' driving."

But the department has urged motorists to report just this sort of dangerous practice. Why did the Toronto man not turn in the license numbers of at least half those cars which passed others on hills? If he had seen an attempted murder, he would not have ignored it, and these drivers of whom he complains were endangering many lives.

Traffic police cannot possibly be on the spot to observe and check all the reckless driving that takes place. Perhaps their number ought to be increased, but a majority of dangerous practices will always be detected only by other motorists, private citizens. There is no use fooling with this menace. The safety campaign must be backed up with personal co-operation. Mr. Fester writes that Canadians, on the whole, are reluctant to interfere with other people's freedom, "but the menace of the wild, incompetent motorist is straining their patience to the breaking point." But the "breaking point" may come too late to save the life of the too-tolerant motorist or someone in his family. It is better to crack down on reckless an incompetent drivers, even at some inconvenience, than to suffer lifelong regrets.

Hard to Believe How Time Flies

SEPTEMBER 21.

1907 Peterborough police department will now number six men Commissioners decide to retain the services of John P. McDonald.

Superintendent J. H. McClellan of the Trent Canal says there is ample water in the back lakes to ensure a plentiful supply for power purposes.

Miss L. Deanmard is elected president of the Ladies' Literary Committee of St. Peter's T. A. S.

Peterborough bowlers are planning to build a ten pin league this winter.

Examiner announces a junior road race for Thanksgiving Day in addition to the senior 10-mile race.

1917 Pte. E. F. McGroarty of the 93rd Battalion has been awarded the Distinguished Conduct Medal for gallantry.

Anglicans tender an informal banquet at the Empress to Bishop Sweeny of Toronto.

Captain K. C. McPherson, member of the Dominion executive of the G. W. V. A. pays a visit to the local branch.

The gross receipts of the Peterborough Exhibition are announced at $7,300 and $2,166 was paid out in prize money.

Ross Dobbin has returned from Quebec where he witnessed the erection of the centre span of the Quebec Bridge.

1927 Rotarians are providing cars for the transporation of children who are being inoculated against diphtheria.

It is announced that Major General J. H. MacBrien is to address the men's club of St. Paul's church.

Y. M. C. A. Harriers are to be reorganized this season.

The new offices in the Court House building are completed and are being furnished for occupancy.

American tourist catches two lunge in the Otonabee, one weighing 25 and the other 21 pounds.

BOOM IN BAGPIPES.

(Edinburgh Scotsman)

THERE are only a few traders in bagpipes in London, but these appear to be sharing the boom in the popularity of the Highland instrument which is accompanying the international demand for kilt outfits. It is thought that the pictures of the members of the Royal family in Highland dress which have appeared in the world's press has been the greatest factor in this boom. Those engaged in the business have received orders for bagpipes from the most remote quarters of the world. Labrador and Honolulu, Johannesburg and Pekin, Jamaica and Teheran. One firm's display in London has even brought inquiries from Moscow. But the Dominions, through the Scottish Societies, continue to provide the major proportion of the export trade in both bagpipes and Highland garb.

DON'T WANT WAR.

(Detroit Free Press)

WHILE THEIR countrymen were slaughtering each other in the Orient, Japanese and Chinese delegates to the Friends World Conference at Swarthmore greeted each other with handshakes and words of good will.

And at the General Synod of the Church of England in Canada, at Halifax, Chinese and Japanese bishops agreed that the people of neither country desired war.

We doubt if there ever was a war, which the people involved would have sanctioned if they had not been misled by individuals or groups with axes to grind.

When peoples have been taught to fear and hate each other it is easy to bring them to blows.

The spirit of tolerence shown by these Chinese and Japanese delegates to religious conferences in this Country and Canada must be ground out of a nation before it can be led to the trough of war and made to drink.

LIBERAL MEETINGS THIS WEEK

To-night–SELWYN, 8.30 p.m.
To-night–YOUNG'S POINT, 8.30
Thursday–KEENE, 8.30 p.m.
Friday–DOURO, 8.30 p.m.
Friday–WARSAW, 8.30 p.m.
Saturday–COMMITTEE ROOMS, Paragon Hall, Peterborough.

E. L. SACKVILLE, Campaign Chairman. DR. D. W. MUNROE, President.

GOD SAVE THE KING

MARKET QUOTATIONS

Quotations Complete To Closing Time

Toronto Mining

Biggar and Crawford

	High	Low	Close
Acme Oil	10B	....	....
Astoria	6½	6	6½
Ajax Oil	27-29	....	....
Aldermac	80	76	78
Anglo Huron	490	475	475
Bagamac	22-25	....	....
Bankfield	64	....	....
Base Metals	21	20	20
Beattie	105	100	100
Big Missouri	44B	....	....
Bobjo	11¼-13¼	....	....
Bralorne	770	....	....
Bidgood	46	45	46
Buffalo Ank	950-975	....	....
Can Malart	120	115	115
C Porc	11	....	....
Castle Treth	71-90	....	....
Cen Patricia	220	210	216
Chromium	68	....	....
Chibougamau	25½	....	....
Dalhousie Oil	60	58	58
Dome Mines	39	38½	38½
East Mal	95	90	93
Eldorado	220	220	220
Falconbridge	615	600	615
Goda Lake	50	48	49
Goldale	19	18	18
Francoeur	51	46	46
Federal	8	7¾	8
Harker	14	13½	14
Jacola	47	43	43
Gunnar	71	70	70
Hard Rock	105	98	100
Hollinger	11¾	11¼	11¾
Howey	31	30	30
Hudson Bay	24¼	24	24¼
J M Cons	25	24	24
Kirk Hudson	130	....	....
Kirk Lake	132	126	130
Kerr	195	183	186
Lakeshore	49	48¼	48¾
Lapa	54	53	53
Lebel Oro	15	....	....
Leitch	55	52	52
Little Long L	500	495	495
Macassa	485	....	....
McIntyre	33½	33¼	33½
McKenzie R L	110	108	110
MacLeod	135	126	130
McVittie	21	20	20
McWatters	38	....	....
Mining Corp	250	245	245
Moneta	172	164	165
Morris-Kirk	20-23	....	....
N Canada	70-5	....	....
Noranda	53	52	52
Nordon Oil	20¼	20	20
O'Brien	420	410	410
Omega	42	42	42
Pamour	265	260	260
Parkhill	13-15	....	....
Paymaster	45	44	45
Pend-Oreille	315	290	300
Perron	85	80	85
Pickle Crow	490	485	485
Pioneer B C	360	....	....
Premier	215	212	215
Powell	109	105	105
Preston	91	88	88
Red Lake G S	28	27	28
Reno	79	....	....
Shawkey	43	42	42
St Anthony	15	14	14½
San Antonio	140	136	140
Sherritt Gord	200	182	188
Siscoe	310	305	305
Stadacona	83	79	81
Bud-Basin	325-340	....	....
Sullivan Cons	107	105	105
Sylvanite	285	....	....
Sladen	105	101	101
Tech-Hughes	495	490	495
Toburn	215	....	....
Towagamac	90	75	80
Ventures	650	....	....
Waite-Amulet	225	220	225
Uchi	75	....	....
Wright-Harg	650	640	640

Toronto Stocks

Leeming and Leeming

	High	Low	Close
Abitibi	4¼	..	..
Abitibi Prfd.	39½	38¾	39
Beauharnois	6	..	..
Bell Tel.	167	165	167
Brazilian	21¼	21	21
Brews. & Dist.	7	..	..
Brew. Corp.	2-2½	..	..
Brew. Corp Prfd.	17¼-18¾	..	..
Bakeries	17¾	17½	17½
B. A. Oil	21	..	..
B. C. Pow. A	34	..	..
Build. Prod.	55	..	..
Burt F. N.	36½	..	..
Can. Bud	8½	..	..
Can. Bread	5-6	..	..
Can. Cement	10½	10¾	10½
Can. Car & F.	11¾	..	..
Can. Dredge	37	..	..
Can. Malting	35½	35	35
Can. Pacific	9¾	9½	9¾
Can. Alc. A	5¾	..	..
Can. Alc. B.	4½-5	..	..
Can. Oil	12-16	..	..
Cockshutt	10-11¼	..	..
Con. Smelt	68	66¾	67½
Can. Canners	6½	..	..
Dom. Bridge	38-40	..	..
Dis. Seagrams	17½	17	17¼
Dom. Stores	6½-8	..	..
Ford A	20¼	20	20
Fanny Farmer	22	21½	22
Con. Gas	197-199½	..	..
Gyp. L. & A.	9¼	9	9
Gen. Electric	196-208	..	..
Gen. Steel W.	10¾-11¾	..	..
Ham. Bridge	9½-10½	..	..
Honey Dew	60-66	..	..
Imp. Tobacco	13¾	..	..
Imp. Oil	19¼	18¾	18¾
Int. Pete	32¼	31½	32¼
Int. Util. A	14	..	..
Int. Util. B	110	..	..
Laura Sec.	61-66½	..	..
Loblaws A	24¾	23½	23½
MacD. Front	12¼	..	..
Mont. L. H. & P.	29¾	..	..
Massey-Harris	7¾	7	7
Maver Haris Prfd.	42	41	41
Nickel	54¼	53	53¾
Page Hersey	92	..	..
Press. Metals	29	..	..
Rogers Maj.	5¼	..	..
Stan. Paving	3¾	..	..
Shawinigan	24-24¾	..	..
Steel of Can.	76	73	74½
C. Vinegars	18½	..	..
C. Wineries	1¾-2½	..	..
Westons	11¼-13	..	..
Walkerville Brew.	1¾-2	..	..
Walkers	41	40	40½
Walkers Prfd.	19	..	..

New York Stocks

Biggar and Crawford

	High	Low	Close
Atchison	63¾	60¼	60½
Amer Can	96½	95	96½
Amer Smelt	75½	72	72¾
Am Roll Mills	32½	31¾	31¾
Anaconda Cop	43½	41¾	42
Balt & Ohio	19¾	19¼	19½
Bendix Avn	16¾	16¼	16¾
Beth Steel	77	75¼	75½
Briggs	37¼	36¼	36½
Can Pacific	9¾	9¾	9¾
Chrysler	98	95¾	96¾
Columbus Gas	10½	10¼	10¾
Dupont	150	147½	150
Gen Electric	45¾	44¾	44¾
Gen Motors	51¾	50¾	50¾
Goodyear	32¾	31½	31¾
Int Harvester	99½	96	96
Inter. Nickel	54¾	53	54¾
Johns Manville	107	105	105
Mont. Ward	50¾	49½	49¾
Nash Motors	15¼	15¼	15½
N. Y. Central	30	28¾	29¼
North American	22½	22¼	22½
Pack. Motors	7½	7¾	7½
Penn. Ry.	32¾	32¼	32¾
Radio Corp.	10¼	9¾	9¾
Stand. Brands	10¾	10¾	10¾
Std. Oil of N.J.	58½	57¼	58¾
Studebaker	10¾	10¼	10¾
South. Pacific	34¼	32½	33
Union Pacific	106	105	106
United Corp.	4¼	4	4¼
U. S. Steel	91	89¾	89¾
Westinghouse	126	123½	123½
Yellow Cab	17¼	16¾	16¾

Grain Quotations

Leeming and Leeming

WINNIPEG WHEAT

	Oct	Dec	May
High	126⅝	124¾	125¾
Low	126¼	123¼	124¼
Close	127¾	123¾	124¾

CHICAGO WHEAT

	Sept	Dec	May
High	106	105¼	108¼
Low	104¼	104¾	106½
Close	105¾	105	107¾

Hog Quotations In Peterborough

TUESDAY, SEPTEMBER 21

Canada Packers quote:

Hogs—Live, $10.15; dressed weight $13.40.

No 1 sows, 4c off bacon prices.

Cream—No 1 (on truck), 26c; No. 1 (delivered), 27c.

Special 2c per pound premium.

Butter—Prints No. 1 29c; No. 2 28c. Solids No. 1, 27c; No. 2, 26c.

Eggs—Large 26c; medium, 18c; pullets 16c; C grade, 14c.

Dealers quote:

Fall wheat $1.05; oats 42c; malting barley 63c; feed barley, 55c; buckwheat, 70c; rye, 75c.

TWO GIRLS MISSING

STRATFORD, Ont., Sept. 21. — (CP) — Leaving messages at their homes that they were going away, Marie Plumsteel and Eileen McGoun, both 15 and members of well known Clinton families, left their homes yesterday and nothing has been heard of them since.

When they did not return home over night police were informed and are now making a search for the girls.

No reason was given for their departure.

TO SAIL FOR AMERICA

LONDON — General Evangeline Booth, international commander of the Salvation Army, will leave Southampton Wednesday for New York to spend two months visiting Salvation Army posts in Canada and the United States. General Booth will lecture in Winnipeg and Montreal, after visiting New York, Atlanta, Ga., and Chicago. She will sail for Southampton Nov. 11 from New York.

PROPERTY MANAGEMENT SERVICE

Includes the Making of Leases, Collecting Rents, Supervising Emergency and Minor Repairs, Etc. The Cost of this Service is Very Low, and will Save You Time, Worry, and Money.

Let Us Explain It To You.

Davis-Thompson COMPANY

Insurance and General Agency Real Estate

Established 1858

433 George Street 'Phone 40

For Sale By Tender

Tenders will be received by the undersigned up to noon on the 25th September 1937, for purchase of the chattels and business of L. A. Picard, operated under the name and style of "J. John the Tea Man" and including about three hundred names of customers, also a Nash Coupe (1929). Chattels may be seen at convenient hours at 360 Simcoe street, Peterborough.

W. R. MORRIS,
Trustee,
375 Water Street, Peterborough.

WESTMINSTER fireproof HOTEL

A quiet, artistically-appointed hotel in a residential quarter of Toronto, yet close to downtown section. Thoroughly modern steel and concrete construction throughout. Food selection and cooking in charge of experienced European chef. Courteous service. Moderate rates for single or double room or suite with private bath. Write for folder.

TORONTO - 240 JARVIS STREET

Cheese Quotes Produce and Livestock

MONTREAL PRODUCE

Eggs continued toward higher levels on open produce markets while butter held steady.

Graded egg shipments in cartons or less were quoted at 37c a dozen for grade A-large, 35c for A-medium, 29c for A-pullets, 25c for B-large, and 21c for C. Receipts: 257 cases.

Butter was quoted at 26½ to 26¾c a pound for cartons or less of No. 1, while lots to retailers were 27 to 27½c for solids, and 27½ to 28c for prints. Receipts: 39 boxes.

Cheese was quoted at 14c a pound for Ontario whites, with coloreds at 14¼c nominally. Quebec whites were 13¾c to 13¾c, and coloreds 13¾c to 14c. Receipts: 129 boxes.

Potatoes—Quebec new whites, No. 1, 80's, 55c; No. 2, 80's, 40 to 50c; New Brunswick new whites, No. 1, 80's 55c.

WINNIPEG GRAIN.

WINNIPEG, Sept. 21 (C.P.). — Firmness in overseas markets and fair domestic mill demand were factors in strength of wheat futures on the Winnipeg Grain Exchange today. Closing values were 1⅝ to ¼ cent higher, October $1.27¾, November $1.27½a, December $1.23¾ and May $1.24⅝a.

Prices moved spasmodically within a two-cent range. Early losses were eliminated and throughout the session offerings were light.

Principal support came from local investments and mill purchases, presumably to cover good flour sales. Export demand for Canadian wheat continued small.

Major world markets were unchanged to more than a cent higher. Liverpool closed 1⅛ to 1¾d up following steadiness in the Buenos Aires market, good Continental buying and firm shippers' offers.

Futures:

Wheat—	Open	High	Low	Close	Prev Close
Oct.	125¼	127¼	124⅝	126¾	125¾
Nov.	124½	126¼	124¼	126⅛	125¼
Dec.	122¾	123⅞	121¾	123½	122¾
May	123¼	124⅞	122⅞	124⅝	123⅝
Oats—					
Oct.	51¼	52¼	51¼	52⅛	51½
Dec.	48¼	49	48¼	49	48¼
May	48	48¼	48	48¾	48

ONTARIO GRAIN

Approximate prices track shipping point:

Wheat, $1.06 to $1.08; oats, 37 to 39c; barley, 50 to 52c; corn, 90 to 92c; rye 75 to 79c; buckwheat, 51 to 53c; malting barley, 55 to 58c; milling oats 37 to 39c.

TORONTO LIVESTOCK

TORONTO, Sept. 21 — (C.P.) — Calves continued strong on the Toronto Livestock Market to-day and lambs were generally 25 cents higher. Cattle trade was fairly active on a plain quality supply at about steady prices. Sheep held to previous levels while no hog price was established by early afternoon. Cattle holdover from Monday was 3,000 head.

Receipts reported by the Dominion Livestock Branch were: Cattle, 1,500; calves, 490; hogs, 1,550; sheep and lambs, 880.

Common to medium butcher cattle sold at $4 to $6.50 and a few good butcher steers reached $7.75. Medium to good weighty steers sold at $7.25 to $9, with top choice heavy steers bringing $10.

Butcher cows traded mostly at $3 to $4.50. Fed calves ranged from $8 to $11.50. Common to medium stockers moved at $3.50 to $4.50, and feeders from $4 to $6.50.

Veal calves made a general top of $10.50, some reaching $11. Most vealers sold between $7 and $9.50. Good heavy calves sold up to $9 and grassers generally from $4 to $4.25.

Previous close on off-truck bacon hogs was $10.75 to $10.85.

A few good lambs traded at $8.50 but most sales were at $8.75 and one lot at $9. Culls brought $6.50 to $7 and bucks were mostly $7.25. Some Western yearlings sold between $6 and $6.50. Sheep moved between $1.50 and $4.50.

MONTREAL POULTRY

Poultry prices per lb.: Grade "A" milkfed chickens, 6 pounds up, 27c; lights, 4 to 5 pounds up, 24½ to 25c; grade "B" 6 pounds up, 25c; select "A" 25c; "B" 23c. Fowls, 5 lbs. up "A" 19c; "B" 17c. Ducks, 17c. Grade "A" turkeys heavy weights, 23 to 24c; lights, 20 to 22c. (Prices nominal).

EAST BUFFALO LIVESTOCK

Hogs, 100; 160 to 230 lbs., trucked ins, $12.50 to $12.65; good and choice, 180 to 230 lbs., rail run quoted, $12.75 to $12.90.

Cattle, 150; holdovers, 200; low cutter and cutter cows, $4.65 to $5.85; lightweight bulls, $5.75 to $6.25.

Calves, 100; good and choice, $13.50; plain and medium, $12.25.

Sheep, 300; good and choice, $11.25 to $11.50; bulk leniently sorted, $11 down; plain and medium, $8.25 to $10.50; fat ewes, around $4.50.

ONTARIO HOG PRICES

TORONTO, Sept. 21 — (C.P.). — Liveweight bacon hogs dropped 20 cents at Brantford to-day, while other markets reported steady prices.

Liveweight.—Hull, $10; London, $10.25; Stratford, $19.25; Brantford, $10.40.

Dressedweights.—Kitchener $13.65, Barrie, $13.80; Hull, $13.75; London, don, $12.70; Stratford, $13.70.

TORONTO CHEESE

TORONTO, Sept. 21 — (C.P.). — Wholesale cheese prices were unchanged to-day with dealers buying large colored, paraffined and government grades at 14½ to 14¾c.

Wholesalers offered cheese to retailers at the following prices: New, large, 15¾; twins, 16; triplets, 16¼. Old, large, 19c; twins and triplets, 19¼c. Medium, 18¼c; twins and triplets, 18¾c.

TORONTO POULTRY

TORONTO, Sept. 21 — (C.P.). — Wholesale prices on poultry supplied by United Farmers Co-operative Co. to-day were unchanged.

FRUITS AND VEGETABLES

TORONTO, Sept. 21 — (C.P.). — Wholesale prices on fruit and vegetables supplied by White and Co., to-day were unchanged.

TORONTO PRODUCE

TORONTO, Sept. 21 — (C.P.). — Wholesale prices (United Farmers Co-operative Co.) to-day were:

Eggs, dozen: Grade A large 33c; grade A medium 31c; pullets, 24c; Grade B 21c; grade C, 17c.

Churning Cream.—No. 1 lb., 27c; No. 2 lb. 25c.

Butter: No. 1 solids, lb., 27c; No. 2 solids, 26c.

Potatoes—Ontario, new, bag, f.o.b. at shipping point, 55 to 60c.

Mill feed.—Bran, 25; shorts, 27; middlings, 29.

Death And Destruction After Jap Bombing

A view in South Station, Shanghai, after an effective aerial rail by Japanese bombing aeroplanes recently. Hundreds of refugees, seeking shelter in Shanghai's International Settlement, were killed when bombs struck trains and waiting multitude. Note bodies and debris littering the scene. One man, severely wounded, is attempting to crawl from the scene of carnage.

CAR PRICE SPREAD IS MAKERS' CLAIM

(Continued from Page 1.)

ever, such as the right to turn in used cars.

The fact appeared to be, said Mr. Bedjewick, that the seller of an imported car was able to make a greater allowance on a turn-in than was the dealer in Canadian-made cars.

"The dealer in imported cars has more dollars to play with in commission," the board chairman added.

For Nash-Lafayette distributors, Toronto, R. C. Bannister said he was supplying the board with a complete breakdown of costs to show why the spread was 25 per cent., but the information was confidential.

H. J. Carmichael, vice-president of General Motors, Oshawa, said the spread between Canadian and United States cars had gradually been reduced.

$3 Cheaper By Importing.

Commissioner Hebert said that nevertheless in 1936 a car could be bought in Detroit and brought to Canada duty paid $3 cheaper than a Canadian-made car could be bought.

"We are just an anxious as the board is to reduce prices to the Canadian purchaser," said Carmichael. The industry was highly competitive which gave assurance prices would be as low as possible. In the past year, Canadian General Motors had made only five per cent. on $54,000,000 of sales.

Comparing the Canadian plant with others, Carmichael said prices were lower here than in England, Germany or France although production in those countries was much larger.

The General Motors vice-president said every effort would be made to build up the Canadian industry, but he was fearful of the handicap of increasing imports of other cars.

This year, he said, there would be about 20,000 cars imported into Canada.

REMANDED ONE WEEK

BELLEVILLE, Ont., Sept. 21 (CP). —A week's remand has been given Edward and Frederick Taylor of Toronto and Fred Stevens of Hamilton, Ont., charged with breaking and entering and carrying concealed weapons, following an alleged break into a Picton warehouse and a running gun fight with police Friday.

Edward Taylor, shot through the leg when he failed to answer a policeman's order to halt, was progressing favorably in hospital.

DONEGAL

Mr. and Mrs. Learl Humphries (formerly Dorothy Waters) have returned from a honeymoon trip through Northern Ontario and are spending a few days visiting at the home of Mr. and Mrs. George Humphries before leaving for Trenton where they will reside.

Mr. and Mrs. Thomas K. Thompson and Keith, and Mr. and Mrs. Harold Thompson were recent guests of Mr. and Mrs. George Longmuir of Seymour West.

Mr. and Mrs. William Morton, Mr. and Mrs. Gerald Morton and Marina were recent visitors with Mrs. M. E. Knox of Picton.

Recent visitors with Mr. and Mrs. Thomas K. Thompson and family were Mr. and Mrs. T. J. Peoples, Bessie and Dorothy and Mrs. Rathwell of Norwood.

Recent visitors with Mr. and Mrs. Arthur Hendren were Mr. and Mrs. Gordon Cuffe, Bernice and Barbara, Mr. and Mrs. Gerald Payne, Messrs. Hillard Payne and George Hawkins of Warsaw.

Mrs. George Longmuir and Mrs. Ray McCullock and daughter Freda of Seymour West, Mrs. Charles Taylor of Toronto were recent visitors with Mrs. Harold Thompson.

At the close of the usual Sunday School service on Sunday afternoon the members presented Learl Humphries with a Bible and Hymnary. The following address was read:

Dear Learl:—

The members of Donegal Sunday School take this opportunity of wishing you many years of happiness and prosperity in your new home.

We regret that you are leaving our Sunday School where you have attended so regularly. We will miss your assistance with the singing and want you to know we have appreciated very much your contributions to our special programs and concerts at various times.

We ask you to accept as a remembrance, this Bible and Hymnary, and trust you will be reminded often, as you use them, of your friends of Donegal Sunday School.

Signed on behalf of its members,
L. B. Barrie,
John Starke.

$2 BILLS IN DEMAND

GALT, Ont., Sept. 21 (CP).—Galt bankers are not worried, just curious what the people are doing with $2 bills. One bank ran out of them last week, and the others here had none to spare after paying out nearly $8,000 in $2 bills. Only about $1,000 came back.

Robbers Cache Is Uncovered

COLLINGWOOD, Ont., Sept. 21.—(CP). — Police have found several dollars worth of loot, part believed stolen in robberies in this Georgian Bay district. Caches of tobacco, groceries and clothing were found buried in vacant Midland property.

Police have issued warrants for four young Midland men. They did not divulge their names.

Silverware recovered was identified as part of the loot taken in the $150 robbery of the store of I. K. Milne at Sunnidale Corners. About $200 worth of clothing was stolen from Vernon Johnston's store in Stayner.

Police also linked with the two robberies a charge of breaking into the vault of a Victoria Harbor bank.

TRENT RIVER

Public school will remain closed for this week as precautionary measures against the present epidemic in nearby centres.

A miscellaneous shower was tendered the newlyweds, Mr. and Mrs. Learl Humphrey, Friday night at the home of the former's parents, Mr. and Mrs. G. Humphrey, Inverwood Road.

Mr. and Mrs. Stein and daughter, Mrs. Gray, Mr. and Mrs. Post have returned to Niles, Ohio, after a week at Tay-Kit-Easy.

Mr. and Mrs. F. Wright and daughter Virginia have returned to Niagara Falls, Ont., after a week at Beau Sejour.

Mrs. J. Knox of Toronto is holidaying at Bon Alexander.

The many friends of Mr. John Armstrong of Havelock, who has been confined to bed through illness at his summer home here, will be pleased to know he is making a good recovery.

Mr. and Mrs. Mason Deibel of Akron, Ohio are spending their honeymoon at Puff Ball Inn.

MARMORA

Mr. Lloyd Bailey of Montreal spent the week-end at his home here.

Mr. Ralph Campion of Peterborough visited at his home here on Sunday.

Messrs. A. Reid and M. Lumnias of Stirling renewed acquaintances here on Sunday.

Miss Bernice Forestell of Toronto is visiting her parents, Mr. and Mrs. W. Forestell.

Harvest thanksgiving services are being held in the Anglican parish of Marmora next Sunday. Services at St. Paul's will be at 8, 11 and 7.30. The preacher at the evening service will be the Rev. W. Stocks, rector of Hastings. There will be an afternoon service at Holy Trinity.

Burnett Buskard arrived home from Vancouver on Thursday evening.

Born—On Monday, September 13, to Mr. and Mrs. Russell Wells, of Marmora township, a daughter.

Miss Ida Kouri of Toronto is visiting her parents, Mr. and Mrs. M. Kouri for a couple of weeks.

Miss Marie McInroy of Peterborough is visiting her mother, Mrs. William McInroy.

Mr. and Mrs. K. Armstrong returned on Friday from a motor trip to several United States cities.

Mr. W. W. Fraser of the Marmora High School staff spent the week-end at his home in Hamilton.

Mr. C. W. Gladney and daughter Elizabeth of Belleville spent the week-end at their Crowe Lake cottage.

COE HILL

Mr. and Mrs. W. Sexsmith of Belleville are spending a few days here on business.

Mrs. Dunphy of Buffalo is spending a week with Mrs. Fitzgibbon.

Mr. and Mrs. Walter Rice of Wooler, Mr. and Mrs. Sam Kennedy of Trenton spent a few hours with Dr. and Mrs. J. R. Hardings.

Miss Ella and Mr. Alex Urbach returned home on Tuesday night after spending the last three weeks visiting friends and relatives in Galt, Windsor and Toronto.

Mr. and Mrs. Thomas Jackson, Sr., left on Friday to visit their son Arthur in Trenton. Mrs. Jackson is in very poor health.

A Liberal rally in the interests of the Hon. Dr. J. A. Faulkner is scheduled to be held here in the town hall on Wednesday. The speakers will be Rorx Ferguson, M.P., J. M. Mulholland and Dr. Faulkner.

GIRL-DRUMMERS FEATURE BERLIN FESTIVAL

Dressed in costumes of the Frederick the Great period, girl drummers were a feature of the open-air festival in Berlin to celebrate the 700th anniversary of the city.

Playboy Gives 4th Wife $200,000

Marcelle Edwards Manville, fourth wife of the playboy asbestos heir, Tommy Manville, is pictured at Newark Airport as she left New York for Reno, where she will file for divorce. The much-married heir has settled $200,000 on her. She had asked for a million. The settlement followed Manville's spectacular full-page advertising in New York papers for an attorney.

Inaccuracies In Spelling Found In Going Over Enumerators' Lists

Many of the enumerators who recently worked in the city on the task of compiling voter's lists were evidently not chosen because of their ability to spell correctly.

Perusal of enumerator's rolls reveals many inaccuracies in spelling and some voters may find themselves in the position of having to satisfy the deputy returning officers of their proper identity on polling day, as a result.

Four enumerators, for example, had as many different ways of spelling the Christian name Margaret. It is variously spelled in the lists as "Marget", "Magrat", "Margreth" and "Margareth".

Other mis-spelled words taken at random from the lists are quoted as follows:

"Josepine, Elizebeth, Elazebeth, Elezabeth, Loydd, Kathaline, Catheline, Catholine, Genavive, Genieve, Leana, Malcome, Leonie, Dorathy, Dorithy, Arther, Clarance, Mable, Carline, Agnis, Agness, Burnard, Alexanderia, Ester, Eliana, Keneth, Dorris, Elenor, Eleinor Gladis, Prisalla, Michal, Ingeline, Georgeina, Margorie, Loura, Emlie, Jennet, Henryetta, Earnest, Franches, Morice, Girtie, Geredine."

Suitcase Is Left With Bus Driver

PRESUMABLY somebody went away over the week-end and arrived at their destination minus a suitcase. It is at the city police station awaiting a claimant, having been turned in by J. E. Anglin, 49 Benson avenue.

Mr. Anglin who operates the stage between Peterborough and Tweed reported to police that on Saturday night when a woman passenger was boarding the bus, the driver queried her, "Are these your two suitcases lady"? Receiving a reply in the affirmative he stowed two suitcases aboard the bus, but on arrival at Tweed his passenger claimed only one.

Realizing that he had picked up somebody else's property by mistake, the driver turned over the unclaimed suitcase to his employer immediately on arriving back here and Mr. Anglin in turn reported to the police.

COST INCREASED OF JAPAN TEAS

Peterborough citizens who have a taste for rice and certain Japanese and Chinese teas are feeling the effects of the Sino-Japanese conflict, local grocers reported today. Prices of these several commodities have been advanced by an increasing scarcity resulting from the war.

Japan teas have advanced about 3 to 5 cents a pound in price while it is expected no more supplies of cheap China teas will be available after present stocks in this country are exhausted. The matter will not cause any great concern here, however, as Peterborough tea drinkers depend mainly on the product of Ceylon and other tea centers of the world.

Chinese exports of rice have been virtually cut off during recent weeks with a definite effect on the world rice supply. The effect in Peterborough, 7,000 miles from the scene of strife, is an increase of about 25 cents in the price of the 100 pound bag.

FOUNTAIN JOCKEY.

RIDGETOWN, Ont.—Lee Simpson has been troubled by those who spend much time but little money at his soda fountain. He expects results from the sign he has posted in a prominent place: "Don't be a soda fountain jockey."

DOUGHBOYS GIVE 5TH AVENUE WORKS

(Continued from Page 1.)

of locomotives pulling miniature French box-cars, labelled "40 hommes, huit chevaux."

Most Fifth avenue shops were solidly boarded up as protection against parade-witnessing throngs. Jokesmith and tireless paraders, some of them pajama-clad, held the tarffic-less Times Square sector and support trenches within a half-mile radius of the threatre-zone. They had outposts in the financial district, too.

Seemed Like a Million.

The noise of bands, fife and drum corps, toy cannons, cowbells and the voitures made it seem like 1,000,000 visitors were in town rather than a mere 500,000.

So loud was the Legion din that not a pigeon could be found round and about Grand Central Terminal, their usual stamping ground.

The mammoth parade was called by Legion officials the greatest in the history of the organization.

The colorful procession marched between close-pressed lanes of approximately 1,000,000 spectators, whose cheers at times drowned blaring bugles and beat of drums.

Police officials dispatched 5,971 policemen and detectives along the line of march to keep the vast crowd in order.

National Commander Harry Colmer and other Legion and civic notables reviewed the seemingly endless lines at the Grand Army Plaza at 59th Street. Another grandstand was erected in front of the New York Public Library at 42nd Street.

Necks craned skyward to watch 96 Army Air Corps planes antic in flight formation over the long parade of bright uniforms and colorful floats.

Staid Fifth Avenue itself was unrecognizable beneath the flaunting galety of brilliant banners and flags.

SHOULD HAVE LUCK

HALIFAX—(CP).—Rolfe Rumley of Halifax should certainly get his share of good luck soon—he found an eight-leaf clover.

Marangoni's SHOE REPAIR

Opposite Grand Opera House 'Phone 2799

Sweeping the Town!

BROOMS

Reg. 39c NOW!

19c Each

PATTENICK'S

368 GEORGE ST.

You may have . . . FREE . . .

"Planning Your Plumbing Wisely"

A valuable 32-page booklet

Handsomely coloured—answers your plumbing problems and describes beautiful, modern

Pease

PLUMBING FIXTURES

SEND for "Planning your Plumbing Wisely" and also enquire about the NEW monthly payment plan — 36 months to pay. No down payment.

PEASE FOUNDRY COMPANY
227-235 VICTORIA ST.
(Just below Dundas Street)
TORONTO ELgin 0101

A Pease dealer is ready to serve you. Ask us—We'll have him call.

SOCIAL AND PERSONAL

Mr. and Mrs. Fred Graham of McDonnel Street are today celebrating the fifteenth anniversary of their wedding.

✧ ✧ ✧

Mrs. Walter Allen of 199 Perry Street and Mrs. John McCombe have returned home after spending the past few weeks with friends in Toronto.

✧ ✧ ✧

Mrs. James Dorrington of 468 Park Street entertained delightfully at a pantry shower for Mrs. Charles Dorrington, who before her recent marriage, was Miss Ruby Curtis. Nineteen guests were present, the guest of honor receiving many very useful gifts.

✧ ✧ ✧

E. J. Watson and H. Baker of Toronto spent the weekend the guests of Fred Bissonnette of the River Road. When they returned home, the Toronto visitors took with them a number of bass and two "muskies" weighing ten and twelve pounds, that they had caught.

✧ ✧ ✧

The many friends of Stanley Maicheti of Hunter Street East will regret to learn that he is in St. Joseph's Hospital, following his serious accident on Saturday when he fell from the verandah roof of his home.

✧ ✧ ✧

Arthur Killingbeck of St. Thomas is spending his holidays with his parents, Mr. and Mrs. C. Killingbeck of Townsend Street.

✧ ✧ ✧

Mrs. W. C. Young and son, Douglas, of Owen Sound, are the guests of Mrs. Young's brother, J. M. Browley of Murray Street.

Dr. H. J. Long will be in Montreal the remainder of the week, attending the Montreal Dental Conference.

✧ ✧ ✧

William Dale has returned to Buffalo after a month's visit with his sister, Mrs. Louise Thompson, and with Mr. and Mrs. Robert Dale.

✧ ✧ ✧

Mr. and Mrs. William Robinson have returned to their home in Elpaso, Texas, after spending a week with their cousins, Mr and Mrs. Robert Dale and Mrs. Louise Thompson.

✧ ✧ ✧

Home and School Council Holds Meeting.

The Home and School Council held the first meeting of the fall season in the Green Room of the Y.W.C.A. on Monday evening. The president, Mrs. G. A. Spicer, was in the chair, the eight schools being all represented.

Plans were made for the Regional Conference to be held on October 15 (a change of date from October 7, as originally planned), that will cover the area between Peterborough and Kingston. Special speakers at the Conference will be Mrs. A. B. Silcox and Mrs. E. E. Rees, provincial president of the Home and School Federation. The Conference will meet at the Prince of Wales School during the afternoon and evening, with supper served at the supper hour.

The meeting decided to take up again the series of Health Talks which Dr. Murray Fraser has been conducting, once a month, for Home and School Associations.

The possibility was discussed of acquiring a motion picture lantern for the use of the public schools.

✧ ✧ ✧

Birthday Party.

Angeline and Dan DeCarlo celebrated their twelfth birthday with a most enjoyable party.

The afternoon was spent playing games, and in the early evening the twins and Jean DeCarlo entertained the guests with a program of singing and tap-dancing, for which they wore several different brilliant costumes.

The guests included: Mr. and Mrs. Freeman, with Rita, Joanie, Kevin and George; Mr. Basciano; Mr. and Mrs. DeCarlo, Sr., Mr. and Mrs. DeCarlo, Jr., Rita O'Donnel, June Devine, Margaret Aspero, Shirley Russel, Rose DeCarlo, Grace DeCarlo, Rose Dipelaro, Muriel Elliot, Jean DeCarlo, Teresa DeCarlo, Tommy Devine, Foster Ronco, Nick DeCarlo and Tony DeCarlo.

✧ ✧ ✧

Trousseau Tea Given By Bride.

Previous to her marriage in St. John's Church on Friday, Mrs. Charles Dorrington, formerly Miss Ruby Curtis, entertained her friends at a most delightful trousseau tea.

Mrs. E. W. Curtis, wearing black velvet and lace, received with her daughter, who wore a charming gown of navy taffeta. The guests were welcomed at the door by Mrs. Max Curtis; the wedding gifts were shown by Miss Marion Curtis; and the Misses Winnifred Sharpe and Marcella Dorrington displayed the trousseau upstairs.

The tea table was beautifully arranged with a heavy lace cloth, white and red asters in a silver bowl, and the silver services. It was presided over by Mrs. W. Dorrington, Sr., mother of the groom, and Mrs. W. Dorrington, Jr. The bride's sister, Mrs. Jack Milburn, assisted in serving.

Over one hundred guests attended during the afternoon and evening.

✧ ✧ ✧

Shower In Toronto For Peterborough Bride.

Mrs. H. Sheddon of 57 Earlsdale Avenue, Toronto, entertained on Saturday last for Miss Beverley Cowell of Prince Street, who will be a bride of October 2.

The decorations were beautifully carried out in pink and white, and the gifts presented in a very pretty way. A watering can, covered with pink and white petals, was suspended from a decorated arch, with long streamers falling into a decorated basket below. A very large number of attractive gifts were piled in the basket.

A very enjoyable evening was spent, the guest of honor renewing many old friendships. Refreshments were served by the hostess.

Trailing Negligee Is Glamorous

By Central Press.

TRAINS are a bit of a nuisance to wear in public, although they do add glamor to an evening dress. But trains in the privacy of your own or a friend's home, in a negligee or hostess coat, are delightfully feminine and alluring.

The trailing draperies of Ann Sothern's lovely negligee would make any woman feel queenly. The gown is made of burgundy crepe roma, with an interesting front panel of deep rose pink.

Shirring at the shoulder creates soft folds, which are caught in at the waist with more shirring. The butterfly sleeves and graceful train are sophisticated touches.

ANN SOTHERN.

Fashion Service

A youthful button-down-the-front wool coat dress that is indispensable for fall for town, campus, and football games. It is lovely in a forest green shade that flatters your suntan, and is so dashing later 'neath your fur coat. Routh crepe silk or a fall rayon print would be equally smart for this simple to sew dress. The pattern includes an illustrated instruction sewing chart.

Style No. 2012 is designed for sizes 14, 16, 18, 20 years, 32, 34, 36, 38, 40 and 42-inches bust. Size 36 requires 4⅞ yards of 39-inch material.

The Examiner,
Please order for me:

Pattern Number .....

Size .....

My Name .....

Address .....

.....

I enclose 15c in payment.

Ross-Kay.

The marriage was quietly solemnized in the manse of St. Paul's Presbyterian Church on Sunday at three o'clock of Agnes Kay, daughter of Mrs. Kay of London, and the late James Kay, to Everett Ross, son of Mr. and Mrs. James Ross of Thedford, Ontario. The Rev. Dr. A. T. Barr performed the ceremony.

The bride wore a charming afternoon dress of "blackberry" velvet, and a velvet halo with nose-veil, in a contrasting brown shade. Her accessories were brown, and she wore the groom's gift, a large gold locket, and a corsage of Talisman roses and lillies-of-the-valley.

The ceremony was witnessed by Mrs. A. T. Barr and Ferguson Barr.

Mr. and Mrs. Everett Ross are residing at 45 Hunter street east.

✧ ✧ ✧

Shaw-Thrasher.

TWEED, Sept. 21.—The home of Mr. and Mrs. Roy Thrasher, Mount Pleasant, Rawdon, was the scene of a very pretty wedding on Saturday, Sept. 18, when their only daughter, Edna Emma, became the bride of Milton T. Shaw, only son of Mr. and Mrs. Will Shaw, Ivanhoe, in the presence of about forty-five guests.

The marriage was solemnized by a former pastor, Rev. F. G. Joblin of Scugog Island, and the ceremony was performed in the drawing room beneath an arch of evergreen and white crepe roses with a background of foliage and cut flowers.

The charming bride was given in marriage by her father, and wore a DuBarry model of ivory bridal satin fashioned on Empire lines with a coatee of embroidered silk net. Her train length veil of silk net with embroidery was in cap effect with a coronet across her forehead banded with orange blossoms, and she carried a bouquet of coral pink Sweetheart roses with baby's breath and maiden-hair fern and wore white accessories. The bride's cousin, Mr. Charles Thrasher of Oshawa, rendered wedding music from Lohengrin.

Miss Lela Johnson of Salem, cousin of the bride, made a pretty bridesmaid in pale pink ankle length Dresden sheer, fashioned on Princess lines and a corsage bouquet of pink roses, fern and baby's breath, with white accessories. Mr. Ross Ketcheson, Moira, cousin of the groom, was best man.

Following a reception, the young couple left on a motor trip by way of Gananoque, Clayton and Watertown, through the Adirondacks and home by Niagara, and will en route visit relatives at Greenville, New New York.

The bride travelled in an imported tailored suit of brown English tweed with blouse of coral sheer, wool felt hat, with chic veil and brown accessories.

✧ ✧ ✧

Broadworth-Wannamaker.

TWEED, Sept. 21.—A very interesting wedding was performed at the home of Rev. Mr. Belch, West Huntingdon, on Saturday afternoon, when Myrtle Mae Wannamaker, daughter of Mr. and Mrs. W. A. Wannamaker, became the bride of Kenneth McCauley Broadworth, Stirling, son of Mr. William J. Broadworth and the late Mrs. Lulu Armstrong Broadworth, the officiating clergyman being Rev. C. Ernest Tatham of Toronto.

The bride was prettily attired in a gown of Coronation blue transparent velvet made on Princess lines with matching turban and wore a corsage of pink roses, maiden hair fern and gypsophila, while her attendant, Miss Pearl Wannamaker, a sister of the bride, wore a navy triple sheer dress with matching accessories and a corsage of yellow roses, maiden-hair fern, and gypsophila. Mr. Donald Broadworth, brother of the groom, was best man.

The happy couple left immediately after the ceremony for Ottawa and points east, the bride travelling in an imported French wool crepe navy suit with navy felt hat, gloves and accessories. The couple will on their return, reside in the Township of Rawdon.

✧ ✧ ✧

Hone-McKinley.

A pretty wedding was quietly solemnized in the Manse of Knox United church at half-past ten on Monday morning, when Elizabeth McKinlay, daughter of Mr. and Mrs. Frank McKinlay, of Stewart street, became the bride of William Horne, son of Mr. and Mrs. W. Horne, of Wolfe Island. The Rev. P. E. Zufelt performed the ceremony.

The bride was charming in an afternoon dress of navy blue sheer, a matching halo hat with short veil, navy shoes and white gloves, and wearing a corsage of Talisman roses.

Mr. and Mrs. Frank McKinlay, parents of the bride, were witnesses at the ceremony, the latter gowned in navy crepe, with which she wore a black velour hat, white gloves, and a corsage of roses.

A wedding breakfast was served after the ceremony at the bride's home, and attended by immediate relatives and friends. The bride's cake centred the lace-covered table, which was also attractively arranged with autumn flowers.

The young couple left by motor for Wolf Island, the bride donning for travelling a navy coat with a collar of fitch fur. Later they will leave for an extended motor trip to California.

Mrs. W. Horne, Jr., received many lovely gifts from her friends, previous to her marriage.

Sally's Sallies

My sis is so dumb—she says after living in Paris two years you become a real parisite.

AT YOUR SERVICE!
4 Hairdressers
2 Barbers
LEWIS'
Barbers - Hairdressers
167 Hunter. Phone 228-W

JUST BETWEEN US WOMEN

"Adversity is a medicine which people are rather fond of recommending indiscriminately as a panacea for their neighbors. Like any other medicines, it only agrees with certain constitutions. There are nerves which it braces, and nerves which it utterly shatters."

—Justin McCarthy.

Dear Friends:

Did you ever think you had had your fill of adversity, in fact it seemed to you that you had had far more than your share, then some "kind" friend comes along and says "you have had it hard enough, but look at so-and-so. See how hard they are having it."

Or maybe someone has done something to annoy another, and and you hear them wish all kinds of adversity on them, to cure them of whatever ails them. It's just like a peddler of some medicines who claim their stuff will cure everything from in-growing toe-nails, to bad breath.

There are things I have suffered and came out the winner, but I can not say I enjoyed it. It took too much out of me, physically, mentally and morally. It left me shaken and sometimes fearful of what might come next.

And there have been other adversities which broke me completely. Just about 18 months ago, things piled up so badly that my brain could not attend to it, and I had brain-fever. I prayed for death but it stayed aloof. So, can anyone tell me how that adversity benefitted me or anyone else.

All it does is take something from you which you never get again. Some ships ride the storm, but repeated storms will cause them to be swamped and go down to the bottom of the sea, and that is no place for a good ship.

If troubles come and you can master them, then you gain strength and confidence. Too much medicine of the wrong kind will make your body sick. Too much trouble will make you sick in mind and body. Some people insist that we never get more than we can bear, but I beg to differ with them.

Most of the break-downs are caused, not by senseless worry, but by things coming too fast and furious for the human mind to combat them. When a person has a long seige of trouble and are doing their best, then some other big trouble strikes them, down they go, and they never get as far up again.

And I still say it is not God who puts us through this torture, it is those around us, and it is only the ones we love who can hurt us until we break down under it. We can read of suffering, or accidents, we can buffet the world, we can strive and fall in our profession, or make small wages, do our best and still come out a little ahead of the game.

But when there is added to all that, treachery and deceit and being let down by those we love, then is when our nerves get shattered, and both body and mind find it too much to fight. We are bewildered, we cannot understand, we can bear no more, and death still stays away from us.

And people who have a breakdown do not as a rule get much sympathy or understanding for their outside appearance has not altered much. Sometimes I have felt like crowning a person when I heard them tell another to "pull themselves together". It is so easy to take another's troubles lightly, it is easy to laugh when you haven't been hurt, but only those who have suffered know what the other is going through.

So, Mrs. M— please believe that I understand. You ask me to tell you what to do. My dear, what CAN you do but shoulder your burden. In a little while you will be able to pray again. Do not try to force it. When it call comes back in the night, do not try to fight it. Have your cry, then if it still stays with you, do as I do, get up and work with your hands. It is the only remedy I have found, and unseen to you, time has started to do its healing work. Do not overtime your body but do enough to really tire you so that sleep will have a chance. God bless you. Try not to get bitter. I shall pray for you. Write again.

Your Friend,

ROBERA.

SWEET CORN

Sweet corn is said to have been introduced as "papoon" corn by General Sullivan after his expedition against the Six Nations just after the Revolution, says the New Jersey department of agriculture.

Wife Preservers

If you use a trouser hanger to keep the pages of your cook book open while you follow its directions, hang the book up on a level with your eyes. It is then easy to read and will not become soiled.

Bridal Gown

If it's an autumn bride you're planning to be, you'll need a nifty negligee in your trousseau. Don't stint yourself on this item, for if you are the average bride you won't get a chance to buy yourself a glamorous garment for some time after the wedding, the budget just not allowing it. So pick out the prettiest and most becoming thing you can find. It will be something to cheer you up when the occasional gray days come—as come they must to all.

The dark beauty of Marjorie Lord, featured screen player, is effectively set off by this peach colored negligee of marquanza trimmed with apple blossoms on the collar, cuffs and accenting the shoulder line.

Fastening at the throat is a deep peach satin bow with long streamers. The satin slip is the same shade.

VALUE
3 ROLLS 25¢
2100 SHEETS.
GUARANTEED
A PURE WHITE TISSUE
COMPLETELY WRAPPED
MADE IN CANADA
InterLake Tissue
700 Sheets White Absorbent Tissue
InterLake Tissue Mills Ltd.

185 CHARLOTTE ST. PHONE 1453
LAPP'S
Specialists in House Furnishings
DRAPERIES, RUGS, VENTIAN BLINDS, SLIP COVERS, UPHOLSTERING, LINOLEUMS, AND FURNITURE
PERSONAL SERVICE PRICES REASONABLE

NOW AVAILABLE IN CANADA
Lysol
HYGIENIC SOAP
KILLS GERMS—CLEANSES REFRESHES
FREE!
AT YOUR DRUGGIST'S
Buy a bottle of "Lysol", the famous Disinfectant, and get ABSOLUTELY FREE a cake of the new Lysol Hygienic Soap. A delicately toilet soap that enhances grace and adorn, yet leaves no medical after-odor itself!
Get it TODAY
Trade mark "Lysol" Registered in Canada
WHILE YOUR DRUGGIST'S SUPPLY LASTS
This offer positively ends October 2nd, 1937

You'd never eat these coarse, tough, strong onions . . .
If you could have these— tender and sweet
Like tender, young ONIONS the choice, young TEA LEAVES have the flavor you like
IT'S easy to see why there's such a difference in the flavor of different teas—by considering what happens to an onion as it grows big and coarse.
The small, crisp, young onions are tender and sweet—filled with a flavor that's delicious to most people. Then, as the onions grow big and coarse, they lose their sweetness—become strong and harsh in taste.
Think of this when you're buying tea. You're really getting the leaves of the tea plant. In every package of Tender Leaf Tea, you get the choice, young leaves, filled with flavor. No coarse, heavy leaves are included for bulk.
The difference in the aroma of tea leaves was shown in a recent test. Fourteen leading brands of tea were measured for aroma by a new scientific instrument. Only one other brand—much more expensive—was the equal of Tender Leaf Tea. Some of the others had only one-sixth as much aroma.
Your grocer has Tender Leaf Tea in two convenient sizes. The name suggests how good it is!
TENDER LEAF TEA
Superior Quality
Blended and packed in Canada
Listen to "Ona Munn's Family" at 5 P. M. every Wednesday on the N. B. C. Network

"This is the WHOLE WHEAT BREAKFAST CEREAL I LIKE BEST!"
MUFFETS WHOLE WHEAT BISCUITS
A 100% WHOLE WHEAT CEREAL
. . . ALL THE ENERGY!
. . . ALL THE PROTEIN!
. . . ALL THE MINERALS!
. . . ALL THE VITAMINS!
. . . ALL THE BRAN!
As delicious as they are nutritious
MUFFETS BRAND
WHOLE WHEAT BISCUITS . . . MADE BY THE QUAKER OATS COMPANY

OF INTEREST TO WOMEN

School Lunch Can Be Treat Instead Of A Burden

Job Of Packing And Eating Can Be Mild Adventure

(By MARY MOORE.)

SIMPLY because a meal comes out of a box instead of off a plate is no reason why the luncher in your family should be the object of some concern—for his lunch—your job of packing it and his time for eating it—can be a mild adventure each day.

To try to persuade you that packing a lunch five mornings a week is fun would be silly, but if you approach the job with a spirit of adventure it will be at the least, interesting.

Since one or two members of a family often have little idiosyncrasies that others do not experience, your little luncher's whims can be indulged individually by way of the lunch box.

The curse of box lunches is their monotony—when I think or write about a carried lunch I always remember the summer I was assistant ledger-keeper in a bank—the manager and I every morning "called over" the previous day's cheques—we did this sitting on high stools at a high bookkeeper's desk, and in the drawers right under my nose the ledger-keeper kept his lunch—fried egg sandwiches packed while the eggs were still hot—the whole office staff had to do their morning's work to that aroma every day. I almost cannot eat an egg sandwich to this day because of it.

Your lunches need never be the same—every day can bring a change of breadstuff, fillings are numberless, methods of packing fruits and salads are as limitless as your imagination, and the toothsome little tit-bits such as dates, nuts, raisins, are such a gratification.

The thermos bottle used for hot liquids is such a priceless piece of equipment I bless the man who invented it every time I use one. (By the way does anyone know who he was?)

Granted then that you provide equipment for your lunch box just as you do dishes for your table—thermos bottle container for salads or desserts or entrees with a tight cover—and waxed paper aplenty:

School Children's Lunches.

No. 1.—
Hot Vegetable Soup (in container)
Salmon salad Sandwiches in Whole Wheat Bread
Whole Fresh Pear
Small Square of Cheese
Raisin and Nut Drop Cookie
Milk (optional).

No. 2—
Almond and Cheese Sandwiches in Rye Bread
Grated Cabbage and Carrot and Parsley Salad (in container)
Gingerbread or Layer Cake
Hot Cocoa in Thermos

No. 3—
Clam Chowder (in Thermos—This would be leftover from the previous night's adult dinner)
Boy Bean Bread and Peanut Butter Sandwiches Celery Hearts
Apple Tart Cheese Plum (see note.)

Note regarding Lunch No. 3—We have not included milk because the Chowder is composed chiefly of it—the plum will quench that end-of-meal thirst—and of course there is always water in the tap. By the way, notice what a mighty easy lunch No. 3 is to put together.

No. 4—
Hard Cooked Egg and Lettuce Salad (in container)
Toasted Buttered Crackers
Two Peaches Oatmeal Cookies
Chocolate Malted Milk (in Thermos)

Box Lunches for Office Workers.

No. 1—
Canned Beef Soup, in Thermos, (see note.)
Crab Meat and Cabbage Salad
Thin Crustless White Bread Triangles
Fruit Cake Grapes.

Note regarding Lunch No. 1— If your office working daughter is one of the fastidious types that seems to live on fresh air—she might want her soup strained—we recommend a meat soup because it imparts the protein nourishment that many such girls need.

No. 2—
Boston Brown Bread Nut and Cheese Sandwiches
Whole Tomato (don't forget salt)
Orange Layer Cake
Chocolate Candy Coffee.

No. 3—
Thin Cream of Celery Soup
Drained Whole Shrimps, in wax paper.
Mayonnaise to dip them in
Lettuce Wedges to eat out of hand with Shrimps (see note)
Buttered Tea Biscuit Marmalade
Tea (made at office).

Note regarding Lunch No. 3— If you will go to the stationery department of many a large store you will find plenty of little paper dishes—all sizes and shapes—some of them with covers, too. Such things as mayonnaise could go in a thimble-sized one—this goes for marmalade and jams, too. But do lay in a stock of them—so that when you have an inspiration for some food to put in the box you are not impeded because you do not have the right container for it on hand.

No. 4—
Stuffed Tomato Salad
Whole Wheat Cracker and Cheese Sandwich
Raisin Tart Hot Cocoa.

Box Luncheş for Boys and Men.

No. 1—
Bacon and Egg Sandwiches in Soy Bean Bread (see note)
Whole Tomato (salt)
Chocolate Cake. Whole Pear
Hot Cocoa.

Note regarding Lunch No. 1— Soy Bean Bread has a distinctive flavor that is very pleasant with bacon and eggs. It slices well and does not go stale readily—try to get a loaf at least once a week.

No. 2—
Potato Soup (Thermos)
Ground Beef Sandwiches in Whole Wheat Bread
Banana Cheese Cookie Grapes.

No. 3—
Hard Cooked Egg and Chopped Pickle Sandwiches in White Bread
Lettuce and Tomato Salad (in container)
Apple Cake Dates Coffee.

No. 4—
Olive and Cheese Sandwiches in Boston Brown Bread
Devilled Eggs Hard Buttered Roll
Jellied Apples (jellied in container) (see note)

Tested Favorite Recipes

(By MARY MOORE.)

Grape Butter (Spiced and Plain).—Pull washed grapes off stems and to them add an equal quantity of quartered, washed apples (do not pare or core the apples). Cook them in just enough water to keep them from sticking until they are tender—stirring often. Mash through colander just fine enough to keep back grape seeds. Measure and add half the quantity of sugar. Heat through slowly, standing vessel on asbestos mat, stirring often until thick. If desired plain bottle in sterilized jars at this time and seal. If you wish to spice it, add 1 cup vinegar and ¼ cup mixed ground spices to 6 lbs. pulp and 3 lbs. sugar—add this when pulp and sugar are first put on to cook. Seal in sterile jars.

Grape Conserve — Three pints grapes, skins and seeded pulp (to seed pulp slip it out of skins, put on to heat and by the time boiling point is reached the seeds will float to the top—strain them out); finely cut rind from one half orange, ¼ lb. raisins, 1 cup English walnut meats. Mix all ingredients and boil until thick with 3 pints sugar (6 cups). Pour into sterile jam jars and seal with paraffin.

The Conserve is beloved by all who taste it.

Enquiry Column

Conducted by
Mrs. MARY MOORE

Question—I intend being married the early part of October, and would like your advice regarding the following:

The ceremony will be performed at the minister's home about three o'clock in the afternoon. I want to have a small reception afterwards with a buffet lunch — about 25 guests. Are formal invitations necessary?

The guests will be unable to see the ceremony—is there a difference in the wording of the invitations because of this?

Do the guests come directly to my home and await the arrival of the wedding party after the ceremony takes place?

Should announcements be used as well as wedding invitations?

When are they sent out?

Also is it correct to send a wedding present when only attending the reception? Thanking you,
A. M. T.

Answer—Thank you for your letter.

Formal invitations are not necessary.

Hand written invitations by the bride or the bride's mother or older sister have become a charming way to summon close friends to small weddings or receptions. They can contain a simple statment of the facts: "Mary and Tom are going to be married in Rev. T's. Studio on October 7. After the ceremony they will return to our home where we will have a reception for a few of their closest friends, when we hope you and Uncle Bill and Cousin Jim will be present—about 3.15 p.m., October (7). Sincerely ...."

After a church ceremony the bride and groom and wedding party always arrive at the bride's home or scene of the reception before the guests so that they may receive them—this then would be the proper procedure for you—invite the guests so that they arrive just after you get back from the minister's studio.

Announcements should be sent to all the friends, relatives and acquaintances you wish to receive them that were not at the wedding. These are sent out as soon after the wedding as possible—no later than a week after.

It is quite correct to send a wedding gift when only attending the reception.

Hoping this information is satisfactory, we shall look forward to helping you with your cookery and household duties.

Question—I wonder if you will please publish a recipe for Swiss steak. Also how to steam salmon steaks between plates or broil them in the oven.

Could I make some marmalade — grapefruit, lemon and orange now. I know this is not the season but mine is all gone and as we can get those fruits all year and the family does not care for any other kind.

Wishing you continued success in your interesting work. I think everyone that reads your page talks about it—I know I do. Hoping I am not asking too much, E. F.J.

Answer—Thank you for such a pleasant letter.

Swiss Steak No. 1

Order either flank or round steak (if round have it cut 1½ inches thick). Into 3 or 4 lbs. of it pound 1 cup of flour. Sear the steak on both sides in hot fat. For each pound of steak allow 1 teaspoon salt and sprinkle the salt evenly over the steak. Sprinkle with pepper and pour over boiling water to about 1 inch depth. Cover tightly. Let simmer from 2 to 2½ hours. One-quarter cup catsup may be added with the water if desired. Add more water as needed and loosen steak from bottom to keep it from sticking to pan.

Swiss Steak No. 2

Two lbs. round steak 2 inches thick. Pound in ½ cup flour and sprinkle with paprika salt and pepper. Brown in very hot drippings. Cover with boiling water and bake slowly for 2 hours—adding chopped onions and tomatoes after first hour.

Steamed Salmon Steaks

Wipe the steaks with a damp cloth and sprinkle very lightly with salt. Spread squareof cheese cloth on large plate and place the steaks on it—folding it over to cover the steaks completely. Stand in steamer and steam until fish will flake when pulled apart with two forks—showing only whitened opaque flesh at centre of steak. Serve with rich sauce containing either lemon or tomato in some form.

Broiled Salmon Steaks

Wipe the steaks with a damp cloth and sprinkle lightly with salt and brush with butter then sprinkle very lightly with paprika. Place on greased broiler and broil under hot broiler until golden—about 4 or 5 minutes—turn and brush other side with butter, sprinkle with paprika and broil for 4 or 5 minutes longer. Serve with lemon or lemon butter balls.

Marmalade can be made at this time of year without the marmalade oranges (Seville)—the precaution of extracting all the pectin from the pith by soaking overnight having to be taken.

Marmalade (Emem's)

One large grapefruit, 1 large orange, 1 large lemon, 12 cups water, 10 cups sugar, juice 1 lemon. Wipe the fruit, squeese out the juice reserve the seeds. With a sharp curved knife remove the white pith from the skins. To this pith and the seeds add 1½ cups of the required water and let stand overnight. Cut the rind into extremely fine long strips. Put the rind and juice into enamel kettle, add the remaining 10½ cups water, cover and let stand overnight.

In the morning drain the thickened water from the pith and seeds—squeezing it to extract every drop of it—and add to the rind and juice. Boil this uncovered until the rind is tender and liquid is reduced by about one-half.

To test for jelling add 1 teaspoon methyl hydrate to 1 teaspoon juice, mix then let stand 3 minutes. If sufficient pectin is present to form jelly it can be gathered in a thick mass from this mixture. If very little forms boil longer then make test.

Add sugar, stir until dissolved, cover, heat to boiling point, then boil uncovered for 15 minutes or until syrup when tried on cold plate will jell. Add lemon juice, remove from heat pour into sterile glasses and seal with paraffin. Cover with tops or waxed paper.

We recommend this method highly and hope you like it.

Dinners of The Week

(By MARY MOORE)

All These Meals Have Been Served, Eaten and Approved

SUNDAY (Guests)
Paprika Chicken (see note)
Diced Potatoes in Parsley Cream Sauce
Buttered and Seasoned Boiled Vegetable Marrow
Individual Salads of One Slice Tomato on One Slice Head Lettuce
French Dressing.
Halved Cantaloupes Filled with Sliced Peaches and Flavored with Lemon Syrup
Coffee.

NOTE: Paprika Chicken, an Austrian Dish, has become very popular in New York. Cut up one young chicken into pieces for serving. Slice 5 medium sized onions thinly and fry gently in butter or cooking oil until golden (about 4 tablespoons). Add the chicken and sprinkle with 1 tablespoon paprika. Allow them to saute in the fat among the onions until slightly seared on all sides, then mix together 2 egg yolks and ½ cup sour cream, 1 teaspoon salt and ½ teaspoon pepper. Spread this over the chicken and onions, cover and either simmer very gently over asbestos mat on top of stove or bake at 300 deg. Fahr. until the chicken is tender, turning the chicken pieces over once. Rice is commonly served with this dish in Europe.

MONDAY
Baked Tomatoes Stuffed with Left-over Chicken and Crumbs
Baked Potatoes
Grated Cabbage Carrot and Parsley Salad
Celery Hearts
Deep Apple Pie
Old Cheese
Coffee.

Tuesday (Hasty)
Pork Sausage Baked and Served on Spiced Apple Sauce
Buttered Mashed Carrots
Corn on the Cob
Fresh Bartlett Pear and Cream Cheese
Individual Salars. Crackers. Coffee

WEDNESDAY (Vegetarian)
Turkish Pilaf
Baked Squash with Molasses (see note)
Potatoes au Gratin
Baked Apples Basted with Lemon Syrup
Whipped Cream Coffee.

NOTE: Wash Squash and remove stringy portion and seeds and cut into about 4-inch squares. Put 1 tablespoon molasses on each square scoring the surface to allow it to soak in. Bake 2 hours removing from oven at last half hour to add a teaspoon butter and shake of salt to each square and to score it more deeply to allow butter to soak in.

THURSDAY
Shoulder Lamb Chops (Broiled or Fried)
Mint Sauce
Chopped Buttered Spinach
Creamed Macaroni
Pear, Peach Cantaloupe Fruit Cup Flavored with Corn Syrup and Lemon Juice
Coffee.

FRIDAY
Steamed Salmon with Lemon and Egg Sauce
Stewed Tomatoes with Onions
Mashed Potatoes
Sliced Bananas and Cream
Cookies Coffee.

SATURDAY
Baked Macroni and Cheese and Tomatoe Casserole
Cole Slaw
Celery Hearts
Pumpkin Pie with Whipped Cream and Honey
Coffee.

Cooking Ingredients
of the highest quality for Mary Moore's recipes at all
7 Mason Grocery Stores

Sally's Sallies

Once beautywas only skin deep—but now the skin's only the foundation on which beauty aids paint the picture.

WOMEN ON JURIES.

Women in New York state will be allowed to serve on juries beginning in September, under a new law passed recently.

Cooking Ingredients
of the highest quality for Mary Moore's recipes at all
7 Mason Grocery Stores

BUEHLER BROS. LIMITED

WEDNESDAY AT
387 George St.
Phone 3680
Free Delivery

Shoulder Veal Chop lb. 12c

SHOULDER Lamb Chop lb. 20c

Rib Boil 10c
Beef Shank .. 7c
Beef Heart . 10c
Ox Tails .. 12½c
SHOULDER
Pork Chop .. 23c
Rolled Veal . 15c
Cottage Rolls .23

SIRLOIN STEAK 25c lb

Issued by Ontario Liberal Association

LAST DAY CROWD BRAVES SHOWERS AT LINDSAY FAIR

LINDSAY, Sept. 21.—The Lindsay Central Exhibition concluded its sixty-first year of activity Saturday night, when, despite the wet weather a huge crowd thronged the grounds.

Attractions in the afternoon included horse-racing, free grandstand acts, concerts by the Lindsay boys' band and the parade of championship live stock and presentation of special awards.

Winners of the various specials included the following: The John Carew Memorial Cup for the best team of heavy horses, W. L. Stephens, Woodbridge; the McHugh Memorial Cup for the best gentleman's turnout, Lloyd Kennedy, Bethany; the Joseph Hickson Cup for the best team of carriage horses, Beatty and Nattress, Peterborough; the George Wright Cup for the best horse, any breed or class, Nelson Wagg, Pickering; the George H. O'Neill Cup for the best road horse, Lloyd Kennedy; the Royal Bank of Canada Cup for the best team of road horses, W. H. Lindsay, Campbellcroft; the Callaghan Challenge Cup for the best carriage or hackney horse, Claude Bottum, Bobcaygeon; the J. Houseer Cup for the best team of agricultural horses, W. L. Stephens; the R. J. Grandy Cup for the best Clydesdale gelding or filly, W. L. Stephens; the Canadian Bank of Commerce tray for the best herd of dairy cattle, Bruce McNevin, Omemee; the Dominion Bank tray for the best herd of beef cattle, Windsweep Farms, Dunsford; the Bank of Montreal Cup for the best herd of Holstein cattle, J. M. Fraser, Streetsville; the Horn Bros. special for the best pen of short wool sheep, J. M. Fisher, Woodville; the John Wanless Shield for the best Jersey female, C. M. Staunton, Blackwater; the Canada Packers' special for the best pen of hogs, C. L. McNeil, Fraserville; the T. Eaton tray for the best group of dairy cows, W. A. Lansdell, Milton.

Sheep Judged

First prize winners in the classes judged on Saturday follow:

Sheep—Suffolk Downs: Stuart Hall, Little Britain; Beath Farms, Oshawa. Hampshire Downs: J. M. Fisher, Woodville; S. Ruttle, Milliken. Dorset Horned: G. H. Mark, Little Britain; S. Ruttle, Milliken. Shropshire: Harold Skinner, Tyrone; John R. Kelsey, Woodville. Southdown: A. Ayre, Hampton; J. H. Lockie, Zephyr. Oxford Down: J. M. Fisher, Woodville; J. H. Lockie, Woodville.

Beef Cattle — Shorthorns: J. Innes, Blackwater; E. J. Murphy, Orillia; Maple Shade Farms, Brooklin; J. C. Bent, Omemee; J. E. Leask, Seagrave. Herefords: G. Rodanz, Stouffville; R. Junkins, Fenelon Falls; R. Birdsall, Birdsall; L. Bagshaw, Uxbridge; G. H. Taylor, Kirkfield. Aberdeen-Angus: M. Bailey, Uxbridge; Brown's Farm, Eldon; B. Blackburn, Uxbridge; Windsweep Farms, Dunsford. Market Class: B. Blackburn, Uxbridge; L. Bagshaw, Uxbridge.

Win On Horses

Heavy Horses—Agricultural: S. Moore, Lindsay; C. W. Walker, Fenelon Falls; W. L. Stephens, Woodbridge. Heavy Draft: W. L. Stephens, Woodbridge. Commercial: W. H. Moncrief, Fraserville; C. English, Janetville; Roy Farren, Cavan; C. McLean, Woodville; W. Short, Woodville; Lindsay Creamery.

Percherons: National Breweries, Montreal; C. Fleming, Barrie; W. Moncrief, Fraserville; R. Thurston, Bobcaygeon; L. McKee, Port Perry. Clydesdales: N. Wagg, Pickering; Windsweep Farms, Dunsford; A. Bagg, Edgeley; Maple Shade Farms, Brooklin; W. Stephens, Woodbridge. Light Horses — Carriage: Robert Kerr, Acton; Claude Bottum, Bobcaygeon; Beatty and Nattress, Peterborough.

Roadsters: Sherman McGill, Bethany; Cawker Bros., Port Perry; J. Kelly, Fenelon Falls; E. Stacey, Janetville; C. M. Staunton, Blackwater; Lloyd Kennedy, Bethany.

Lady Drivers: Beatty and Nattress, Peterborough; W. H. Lindsay, Campbellcroft.

Saddle Horses: S. S. Staples, Ida

Pony Classes: T. R. Hall, Oshawa.

The Examiner BULLETIN BOARD

President Franklin D. Roosevelt is to pay a visit to Victoria, B.C., while on a speaking tour of the Western States, September 30 is the date set.

General Francisco Franco has asked Great Britain to recall its consuls from Bilbao, Santander and San Sebastian. He threatens to expel the officials if action is not taken.

A 12-year-old Indian boy suffering from infantile paralysis is in hospital at Kirkland Lake, after having been flown out from Savant Lake, 180 miles east.

Mr. and Mrs. Maurice Gains, honeymoon couple from Chicago, were slightly injured near Valleyfield, Que., when their car collided with a Diesel-motored train.

Serious Forest Fires

Forest fires in Northern Saskatchewan are beyond repair, Hon. T. C. Davis, Acting Minister of Natural Resources, announces. He says the whole north is in a blaze.

Nineteen Montreal aldermen are in New York in an effort to bring the 1938 convention of the American Legion to the Canadian metropolis.

The largest muskie of the season reported at Gananoque has been caught by Frank Lalonde. It weighed 35 pounds.

Two professional investigators at Chicago have joined in the search for a reputed secret fortune of the late Arthur W. Cutten, grain speculator.

Montreal Is Growing

The population of Montreal climbed to 875,000 in 1936 according to the annual report of the Department of Health. This was an increase for the year of 12,000.

Ten men from Canada who enlisted with the Loyalist forces in Spain have been reported killed in the recent fighting at Cordova and Brunette.

William H. Bradfield, former reeve of Bayham Township, was killed near Straffordville yesterday when his car was hit by a train on a level crossing.

Workers in the rayon mill of Courtauld's, Canada, Limited, are receiving a general wage increase of three cents an hour, a week's holiday with pay, and other benefits, as the result of an agreement that has just been signed.

Three In One Family

Three cases of infantile paralysis in one family at Scarboro is reported. This is a very unusual condition.

A Greyhound bus bound for New York and filled with members of the American Legion bound for the convention, left the road at Hartford, Conn., and crashed into a tree. Thirty-four occupants were hurt.

An armed robber held up the paymaster for two grain companies at Cultross, Man., and escaped with $2,500.

After being in Canada two weeks and failing to find work, Alfred Head, a young Englishman, asked a Toronto magistrate to have him deported.

Chinese Are Fined

Twenty-eight Toronto Chinese charged with gambling on the Lord's Day, were fined $2 each when they pleaded guilty in Toronto police court.

The University of Toronto and Queen's University at Kingston are both to open at the regular time, despite the epidemic of infantile paralysis.

The Royal Canadian Mounted Police officials at Ottawa say that there are no bodies organized in Canada for the purpose of spreading Nazi or Fascist propaganda.

John Curtin, Federal Labor leader in Australia, has opened his campaign in that country, by promising that if Labor is returned to power at the coming election it will give the Commonwealth bank control over credit and interest rates.

BONARLAW

Mr. Jack Davidson loaded two car loads of livestock on Tuesday.

The Hon. Dr. Faulkner visited this district on Tuesday.

Mr. and Mrs. Fred McKeown were visitors at Mr. Arthur Reeds on Wednesday.

Miss Anna Kruger visited at Mr. David Wellman's last week.

Mr. and Mrs. Ross Thompson were tendered an old fashioned chivari on Monday night with an attendance of sixty.

Mrs. W. S. Stiles is on the sick list.

Milling Mob Of Legionnaires Capture New York

Arriving at New York by train, motor car and aeroplane, 350,000 American Legionnaires, dressed in navy blue uniforms and with yellow stripes down the trousers, disrupted traffic and business with marching, tooting and antics similar to that shown ABOVE. The train the locomotive engineers are driving along the city streets, is made up to represent the French railway engines and cars which transported troops to the front during the great war. Behind this engine is a boxcar labelled "Quarante et Huit" meaning 40 men or eight horses. On flat cars, also drawn by the make-belief engines, were mounted miniature cannons which fired off deafening blank shells much to the amusement of the throngs of Legionnaires. New York's force of 18,375 police have been put on 24 hours duty.

FALL RAIN DELAYS FARMERS IN WORK

(Examiner Correspondence.)

PONTYPOOL, Sept. 21. — Too much rain in this district is delaying fall work considerably. Threshing machines which are busy, are held up. Many farmers are waiting to get threshed to get seed grain as well as feed. A large acreage of fall grain is being sown and much of this is to be put in yet.

Those who have dug their early potatoes report a good crop. The late potatoes are expected to be better, as they are still green and growing, but a frost is expected soon that will kill the tops. Potatoes are selling locally for 40 to 50 cents per bag.

Nearly all corn in this district has been cut. This was a hard job, as the heavy wind had tangled heavy fields of it. There are, however, some more silos to fill.

Buckwheat, which is a fairly heavy crop this year, is badly down, and will be quite hard to cut.

Nominations Yesterday

(By the Canadian Press.)

Algoma-Manitoulin — Theodore Nadeau, Farm-Labor.

Wentworth South—James Gibson, C.C.F.-Farm-Labor.

HALT BUSINESS

NEW GLASGOW, N.S.—(CP).—A New Glasgow laundry company had to close down its ironing machines when thousands of small ant-like flies swarmed over Pictou County. The bugs were falling on the white clothes.

OBITUARY

FRED FREEMAN.

(Examiner Correspondence.)

TWEED, Sept. 21.—Fred Freeman, son of Mr. and Mrs. George Freeman, Tweed, passed away at the Belleville General Hospital on Sunday afternoon. Death came after an illness of two weeks, with typhoid fever, contracted while working on a farm near the village. The young man continued to work until about a week ago, when he was forced to return to his home. Medical science proved unavailing, however, and though he was taken to the hospital at Belleville on Sunday morning, nothing could be done and he passed away in the afternoon.

The late Fred Freeman was a young man possessed of many admirable qualities which made him a favorite with old and young alike. His sudden passing in his late twenties has come as a decided shock to all who knew him. The deepest sympathy of the community is extended to his aged parents and to his brothers and sisters by whom he is survived.

HERBERT E. KENT.

(Examiner Correspondence.)

TWEED, Sept. 21.—Herbert Edwin Kent of Harrowsmith, who died at the General Hospital, Kingston, was one of the pioneers in the cheese making industry in this province. He was born in the Township of Thurlow in the County of Hastings, in 1866, and became a cheese-maker at Lonsdale when a young man. He made cheese at various factories in the County of Prince Edward, on Amherst Island, at Wolfe Island and other points in the County of Frontenac. He also operated a factory in Quebec and was widely known throughout the county and the province. For many years he owned and operated a factory at Latimer and retired from the business only a few years ago.

He was a member of the United Church and a Conservative in politics.

Mr. Kent is survived by his wife, Louisa Kent, and by two sons and two daughters: Mrs. Lottie Cochrane of Malloeytown and Mrs. Idda Lyon of Inverary. The eldest son, Hume Kent, owns and operates a cheese factory at Inverary, and the youngest son, Frank, is farming near Harrowsmith.

MRS. CATHERINE JORDAN.

(Examiner Correspondence.)

TWEED, Sept. 21.—Mrs. Catherine Jordan, widow of Joseph Jordan, passed away at her late residence in the 2nd Concession of the Township of Thurlow, Monday, September 20. She had been in failing health for some time.

The late Mrs. Jordan, who was in her 85th year, was born in the Township of Tyendinaga, her parents being the late Mr. and Mrs. John Celden. For some years she resided in the township where she was born, and for the past thirty-nine years she had been a highly esteemed resident of the Township of Thurlow.

In religion, she was a member of St. Andrew's Presbyterian Church.

Surviving here are two daughters, Mrs. A. W. Reid, Niagara Falls, and Mrs. G. L. Fenn, Toronto; five sons: Mr. Aneas Jordon of Belleville, Mr. William Jordan of Toronto, Mr. Hector Jordan of Belleville, Mr. Frank Jordan of Oshawa, and Mr. Burrows Jordan of the Township of Thurlow; two sisters, Mrs. Mary Conkins, Tyendinaga Township, and Mrs. Rachael Montgomery, Roslin, Ont.; three brothers: Mr. Burrows Celden, Mr. James Celden and Mr. Joseph Celden, all of Tyendinaga.

PATRICK LEAHY

Patrick Leahy of R.R. 2 Indian River, died in Peterborough on Sunday evening at the age of 78 years. A son of the late James Leahy and Margaret O'Leary, he was born in Douro Township and had resided in the district during his entire lifetime. He was a man of friendly disposition who leaves a host of friends to mourn his passing.

His death followed on an illness of two years during which he had been in gradually declining health. Besides his wife, the former Mary Dalton, he leaves three sons: Leonard, Howard and Frederick, and five sisters: Mrs. Mary Fitzgerald, Douro; Mrs. Margaret Fitzpatrick, Downeyville; Mrs. Frances Dalton, and Miss Catharine Leahy, both of Peterborough, and Sister Loyola of St. Paul, Minnesota; and five brothers, the Rev. Joseph Leahy, Guelph; Dr. B. Leahy, St. Paul, Minnesota; and Edward, Michael, James and Daniel Leahy.

The funeral is to be held on Wednesday at 8.30 a.m. from the residence of his brother, Michael James Leahy, Lot 6, Concession 2, Douro, to St. Joseph's Church for Requiem Mass at nine o'clock. Interment at St. Joseph's Cemetery.

CLARENCE A. McKEANE.

(Examiner Correspondence.)

TWEED, Sept. 21.—The funeral of Clarence Admund McKeane took place from his late residence in the 9th Concession of the Township of Thurlow, Sunday afternoon, September 19, at 1.30 o'clock. The Rev. H. B. Herrington conducted an impressive service in the home and officiated also at the graveside in Victoria Cemetery.

The bearers were Messrs. John Colden, William Bates, A. Bates, William Johnston, H. Sills and E. Hudgins.

The flower-bearers were Messrs. Clinton Heath, Earl Grey, Donald Sills, Everett Harrison, Ernest King, Elmer King, F. Fray and H. Sills.

THREE BROTHERS SLAY GENERAL

(Continued from Page 1.)

Neither Jack Garr or Denhardt were armed.

The killing occurred after Denhardt and one of his attorneys Rodes K. Myers, of Bowling Green, had ended a conference regarding the scheduled trial.

Didn't Run Fast Enough.

Myers, who was with Denhardt, said the firing began as "we started across the street to the hotel.

"When I told General Denhardt 'There are the Garr boys,' Denhardt ran toward the hotel and I dashed in another direction. The first two shots missed. Another struck the general in the back and he fell near the hotel entrance."

Myers said Roy Garr shouted "You are the — who killed my sister and I am going to kill you."

One of the brothers approached him, Myers said.

He said he raised his hands and pleaded "Please don't shoot me, I haven't done anything to you."

"'You are the — who defended the — who killed my sister,'" the attorney quoted the brother as shouting. Mrs. Taylor was shot to death last November during an automobile ride with the general.

Denhardt contended the vivacious widow, 20 years his junior, ended her own life because of her family's objections to her marriage to the general, divorced in 1933.

However, the state claimed the general slew Mrs. Taylor, mother of two daughters because she refused to marry him.

The first trial ended in a jury stalemate—a reported 7 to 5 for acquittal. Denhardt was at liberty on $25,000 bond.

Denhardt, who had seen service in the Spanish-American, Mexican and Great wars was associated with his brother in publishing a newspaper at Bowling Green.

WARKWORTH

Miss Margaret Dudley, who spent the summer at Bigwin Inn, Muskoka, is spending a few days with her parents, Mr. and Mrs. C. O. Dudley, before going to Toronto where she has secured a position.

Miss Strain of Toronto is a guest of Mr. and Mrs. C. O. Dudley.

Mr. Arthur Nelson left for Brockville Wednesday where he intends taking up a business course.

Mr. and Mrs. Harold Nelson visited Mr. and Mrs. Ed Seguire at Brockville, Wednesday.

Miss Bertha McDonald of Markham is spending a few days with Mr. and Mrs. T. A. Allen and renewing old acquaintances.

In spite of the dull weather a large number attended the school fair held here Thursday, September 16. Each entry was well filled and the exhibits were of a high quality. The racing events were keenly contested.

MAJOR SNELGROVE IS LAID TO REST

COBOURG, Sept. 21.—One of the largest military funerals ever held in Cobourg took place Saturday when Major H. P. Snelgrove, of Toronto, formerly of Cobourg, was buried in St. Peter's Anglican Cemetery. The grave-side service was conducted by Canon P. J. Dykes, of Cobourg, assisted by Capt. Barnes of the Irish Regiment. The casket was brought by motor hearse to Cobourg Armory on Saturday afternoon where it was placed in the gun room. Three members of the regiment took up their positions, with arms reversed, at the casket, and the coffin was opened in order that the many Cobourg friends and war veteran comrades might pay their last respects.

Major Snelgrove began his military career in Cobourg at an early age and was a sergeant in the old 40th Northumberland County Regiment. He was born in Cobourg and received his earlier education here.

The funeral procession moved off from the Armory, late in the afternoon, the casket borne on a gun carriage of the 14th Field Battery. Members of the Irish Regiment of Toronto, with which he was connected, only kilted Irish regiment in the British Empire, accompanied by the regimental pipe band, marched in the funeral procession with Cobourg officers and members of the local Legion.

Local officers attending were Lt.-Col. C. T. Peterson, O.C., of the 4th Brigade, Major Frank Lloyd, O.C., of the 22nd Medium Battery, Lt. Gordon King, of the 22nd, Col. J. W. Odell, O.C., of the old Cobourg Heavy Battery, Lt.-Col. H. A. Bonsall, O.C., of the Midland Regiment, Lt. Harold Denton and Major J. Gamey, Orono.

SURVEY PARTY FOR JEHOL

The South Manchurian Railway is reported to be preparing to send a survey party to Jehol Province in North China to investigate reports of rich mineral resources there.

13 Pigs In Litter Graded "Selects"

(Examiner Correspondence.)

WESTWOOD, Sept. 21.—A Yorkshire sow owned by Hugh Cameron gave birth this spring to 19 young pigs. Sixteen of them lived and were marketed last week with 13 grading selects. This record is something unusual according to leading farmers in this district.

LIBERAL POLICIES SAVED NEWSPRINT HEPBURN CLAIMS

(Continued from Page 1.)

structed were operating, revenue would be $10,000,000.

Conservative Leader Earl Rowe, who criticized the Government's forest policy, had said he would double the debt to end unemployment. His former leader, Rt. Hon. R. B. Bennett at Ottawa had tried that policy and failed, said Mr. Hepburn. The Liberal Government at Toronto had shown it was possible to end unemployment in Northern Ontario by business administration without adding to the debt but, on the contrary, with substantial revenue for the Treasury.

PAYS HARD BET

NEW GLASGOW, N.S.—(CP).—Harold Smith, coach of the New Glasgow high school track team, paid his debt. He bet one of his runners would do the mile in the 4.30's in the Canadian junior championships, and he didn't—so Smith sat in a suit of pyjamas on the main street for 15 minutes, and it rained all the time.

SALARIES RAISED NEW AGREEMENT CORNWALL MILL

(Continued from Page 1.)

representatives and Henry Johnson, President; E. Hazeley, manager, and S. G. Dixon and W. J. Kenyon, directors, of the giant rayon concern.

Leader Pleased.

"I consider it by far the best textile agreement in Canada," Mr. Laverty commented. "The discussions were most harmonious and the agreement is highly satisfactory to both sides."

Mr. Laverty also announced that the Ontario Industry and Labor Board will open its hearings here September 28 in connection with its investigation of conditions in the three mills of Canadian Cottons Limited. Under the agreement which terminated the cotton mill workers' strike three weeks ago, the matter of wage rates and hours of labor was left in the hands of the Ontario Board.

CAVAN

Mr. and Mrs. D. White were visitors to Port Perry on Sunday.

Mr. and Mrs. G. E. Staples and children, Peterborough, and Mr. and Mrs. Frank Arnott and small son, Billy, of Toronto, visited Mr. and Mrs. F. M. Staples on Sunday.

Cavan United Church will hold its anniversary services on Sunday, October 10th, with the Rev. M. C. Parr of George street church, Peterborough, as guest speaker in the morning and the Rev. Mr. Bury of Janetville in the evening.

Cavan Women's Institute will hold its September meeting at Mrs. C. Smith's home next Thursday afternoon.

Mrs. D. J. Hunter spent Friday with friends in Peterborough.

C.N.E. BABY SWEEPSTAKES WINNER IS BATHED WITH PALMOLIVE

"PALMOLIVE SOAP IS PERFECT FOR KEEPING WESLEY'S SKIN SMOOTH AND CLEAN"

SAYS MRS. Anna Lackey

mother of Wesley Lackey, Sweepstakes winner of the 1936 Canadian National Exhibition Baby Contest.

Why not give your children's complexion the same gentle care that has meant so much to Wesley Lackey, the Dionne Quins, and thousands and thousands of other Canadian children? And why not give your own delicate skin the matchless beauty care that only Palmolive's secret blend of Olive and Palm Oils can give?

TRY THE NEW IMPROVED PALMOLIVE

See for yourself how Palmolive's new, extra mildness keeps your skin lovely and fresh and smooth; how its new perfume makes Palmolive so much more thrilling to use; and how its new hardness makes Palmolive last much longer ... saves you money.

DR. DAFOE Says:

"At the time of the birth of the Dionne Quintuplets, and for some time afterward, they were bathed in Olive Oil ... When the time arrived for soap and water baths, we selected Palmolive Soap exclusively for daily use in bathing these famous babies."

"Daddy's always using my playroom!"

Remember, Little Lady, it was Daddy's furnace room before those lovely Donnacona Board walls and ceiling made it into a charming playroom for you.

Many cellars—even very small ones—can be made to do double duty, as furnace room and playroom with the aid of Donnacona Insulating Board and its specialties and trim.

Ask your Donnacona Dealer or write us for suggestions, prices and details of financing such projects under the Home Improvement Plan.

Partitions and ceiling of this lovely 9' x 12' playroom were installed for only $45.00 for material and labor.

Alexander MURRAY & Company Limited

Montreal - Toronto - Halifax - Saint John - Winnipeg - Vancouver

DONNACONA INSULATING PRODUCTS

Peterborough Lumber Co., Ltd.
Scott Coal & Lumber Co.

Donnacona

IN GREAT BRITAIN ITSELF

In Great Britain itself, the "Home of Life Insurance", Confederation Life Association has thousands of policyholders.

It speaks volumes for the reputation of the Confederation Life Association that the conservative Englishman and the careful Scotsman place their confidence, as well as their savings, in the policies of this great Canadian institution.

CONFEDERATION LIFE ASSOCIATION

HEAD OFFICE - - - TORONTO

Branch Office: Bradburn's Building, Peterboro—W. A. J. GILES, Manager.

The Peterborough Examiner

PETERBOROUGH, ONTARIO, CANADA, TUESDAY, SEPTEMBER 21, 1937

Clover-Thresher Turns Out Coins

BEND, Ore.—Eyes of harvesters on the W. R. Gerking ranch bulged when nickels, dimes and quarters started tumbling from a clover thresher. The crew threshed $3.85. Gerking said he thought the money was from a purse lost in the field last spring.

A Combination Finky Wanted

CHICAGO—A commissary company here does not believe in dressing up the titles of its employer. When it wants a new boy, it advertises for no "office assistant." A sign posted in the window of its South Canal street

WORK IS STARTED ON NEW HIGHWAY EAST OF APSLEY

Construction of ten miles of provincial highway from Apsley to the Haliburton county boundary has been begun. In his visit last week to Chandos township Alex L. Elliott, Liberal candidate, learned that although this contract had been let some time ago to the Johnston Construction Company, and the job and expenditure were fully authorized, practically no work had been done. Mr. Elliott called the attention of the Department of Highways to the facts in regard to this project, and since his intervention the Johnston Company have begun work that is already giving employment to twenty-five men from that section of the county.

Mr. Elliott has declared at several of his meetings in the country that he will give the road problems of this tourist county his closest attention, if he is elected, and he has also stated that the projected Port Perry-Peterborough highway will be a major interest.

PRICE OF BREAD IS LIKELY TO INCREASE

The need for an increase in the price of bread is being considered by Peterborough bakers, it was learned today. The rising price of flour during recent months has already forced increases of one cent a loaf in a number of Western Ontario centers.

"The price of bread ought to be increased here," James Dutton of Stocks Bread said this afternoon. "The increase is liable to come at any time."

The move has been under consideration by local bakers at recent meetings it was learned. Current bread prices are 9 cents for standard loaves and 10 cents for special loaves. Likely to be a one-cent increase when it comes, the increases would put bread prices here at 10 and 11 cents.

At present around $7.10 a barrel, bread flour has increased almost $2.50 a barrel this year.

Lancaster Rallies Have Been Arranged

A number of meetings in the interest of T. P. Lancaster, Liberal-Conservative candidate in Peterborough have been arranged. The first will be held tonight at Mount Julian for the benefit of the electors of South Burleigh. Tomorrow, Wednesday night, there will be a meeting at Buckhorn and Thursday night Senator Iva Campbell Fallis will give an address at Apsley. Other meetings arranged are as follows:

September 26—Peterborough.
September 28—Keene.
September 29—Lakefield.
September 30—Warsaw.
October 1—Apsley.
October 5—Norwood and Havelock.

Franco's Brother

Nicholas Franco, brother of the Spanish rebel generalissimo, Francisco Franco, is pictured as he arrived in Munich, enroute to the Nazi party congress at Nuremberg. Guest of honor and representative of the Spanish Fascist government, he was accompanied by Herr Kroeger, secretary of the German Embassy at Salamanca.

Holidaying In Hungary

The Duke and Duchess of Windsor, after a holiday in Austria, are now spending a short stay at the Hungarian castle of Mr. and Mrs. Charles Bedaux, near Borsod-Ivanka, Hungary. The Duke and his recent bride are shown ABOVE as they were greeted at the railroad station by their hosts.

Historic Old Roseneath Church Marks 74th Anniversary

Special Speaker Is Rural Dean E. C. Moore, Young's Point

(Examiner Correspondence.)

ROSENEATH, Sept. 21.—The 74th anniversary of St. James' Anglican Church, Roseneath, was observed on Sunday, September 19, by two special services at 11 a.m. and 7.30 p.m.

The special speaker at both services was the Rural Dean of Peterborough Deanery, the Rev. Edgar C. Moore of Young's Point. Rev. William Stocks, rector of Hastings and Roseneath, had charge of both services.

One of the oldest church in the district, it was built by pioneer settlers in 1863, and its membership consists largely of the descendants of those pioneers.

Standing on an elevation of land known as the English Church Hill, about one mile northeast of Roseneath, the bell in its square belfry calls the worshippers to church each Sunday.

Surrounding the church is the well-kept cemetery with its green velvety lawns.

In the interior of the church the appointments are in good taste and the altar cloth, reading desk and lectern drapes are rich, green satin, with the symbols embroidered in gold.

The chapel organ, the font, and lectrn are all gifts of former members now passed on.

At the front of the church is a beautiful stained glass window placed there by members of the family of the late Rev. John McCleary, a former rector who died in 1886.

A bronze memorial tablet in memory of Sergeant Heber Nichol, son of the late Frank Nichol and Mrs. Nichol, who lost his life in the Great War, was placed there by his parents.

Forceful Sermons

At both services, Mr. Moore, in forceful sermons, stressed the church as a great corporate body, emphasizing the importance of this corporate body in order to accomplish what is desired. Points brought out and enlarged on were: There would be no Bible without the church; Christ would be a lone figure without the church; the church is the vehicle by which Jesus came, and the vehicle by which the message of Jesus comes, through the great train of churchmen, all down through the centuries.

He spoke of the cleansing of the church at the time of the Reformation; of the heavy responsibilities entailed by our freedom of worship; of the failure to sense the importance of the church to the welfare of our country. He stated that Communism and Fascism enemy forces of the church cannot be dealt with by force. He spoke of the hardships endured by the pioneer settlers; of their integrity, and stability, coupled with a firm realization that God was ever present with them. He compared their experiences to those of the Jews in Psalm 74 when the loneliness of the new land drove them to the deeper things of life.

Throws Out Challenge

In concluding the evening sermon Mr. Moore threw out a challenge to the young people, when he said, "Dare you go on carelessly without equipping yourselves to meet the problems that will come to you regarding your churches? Dare you neglect to acquire knowledge that will intelligently enable you to meet crisis of social upheaval? Dare you do without the philosophy of the church, that holds the key to solve the industrial and social problems?

There is no need to go red if you catch the gleam thrown out to you by your forefathers; carry on where they have led you."

At the evening service, Mrs. A. Nill sang a solo, "When Heaven Was Filled With His Glory."

Beautiful cut flowers and potted plants adorned the chancel.

The church was well filled for both services.

REV. W. W. WYLIE DEAD.

IROQUOIS. — Rev. Walter W. Wylie of Alma Craig, Ont., died suddenly last night at the home here of his daughter, Mrs. John R. Miller. The body will be taken to Alma Craig, to-morrow and the funeral will be held Wednesday.

THE STARS SAY . . .

By GENEVIEVE KEMBLE

For Wednesday, September 22

According to the lunar transits, this should be a particularly lively and enterprising day both in the business and personal affairs. It is a good time for launching new enterprises or a readjustment or rebuilding on old lines that have been more or less static. Industry, practical plans and bold initiative are sure to find worthwhile compensations.

Those whose birthday it is may be prepared for a very active year in the developing of new projects or the building up of long stagnant conditions, with initiative, hard work and constructive ideas proving highly gratifying. It is a time for pushing to determined objectives. Social, romantic and domestic affairs also prove active and pleasant, with friendship, love and gaiety to the fore.

A child born on this day may be bold, courageous and enterprising with much inclination to active sports, in which it will doubtless achieve public recognition and popularity. It will be aggressive and constructive in business if inclined in that direction for an outlet in its energies.

OBITUARY

RICHARD MORTON

The funeral of the late Richard Morton, whose death occurred in Omemee, took place from his late residence, Commercial House, interment taking place at Emily Cemetery.

The late Mr. Morton was a resident of Omemee for forty years, having resided at the Commercial House for the past eighteen years, previous to that he was a blacksmith by trade.

He leaves a sorrowing widow, four daughters and three sons, Evelyn, (Mrs. Arbuckle) of Winnipeg, Ida of Ottawa, George of Kingston, William, Edna and Phyllis at home, also 3 grandchildren.

The pall-bearers were T. E. MacPherson, David Deyell, Wilbert Fee, John Thorn, William Douglass, Jas. Thornton.

Rev. G. H. Johnson of Christ Church officiated.

Labor President

P. M. DRAPER

President of the Trades and Labor Congress of Canada for the past two years, was re-elected head of the congress for the third time during the convention held at Ottawa. In his acceptance speech Mr. Draper forecast a speedy end to difficulties between the American Federation of Labor and the Committee for Industrial Organization.

ANTI-COMMUNIST WARS ONLY BLIND LITVINOFF STATES

GENEVA, Sept. 21—(AP)—Maxim Litvinoff, Communist Russia's Foreign Commissar, attacked the anti-Communist crusades of Germany, Italy and Japan before the League of Nations Assembly to-day, terming them only excuses for "invasion of other states and breaches of international treaties."

He called on the assembly to "call a spade a spade and aggression aggression or whatever slogan it decorates itself with."

Referring to the three anti-Communist powers, Litvinoff declared:

"In a burst of inexhaustible love for the dear peoples they proclaim their mission to be the freeing of those peoples from Communism.

"To carry out their self-appointed mission of conferring great blessings on other nations, they are ready to spare no energies and resources of their own people, they are ready to reduce to the minimum its most elementary material requirements and leave it on hunger rations only to have sufficient arms to root out Communism in other countries."

Anti-Communism, Litvinoff asserted, often "signifies a yearning for tin, zinc, mercury and other materials" and denied that either of the present wars—in Spain or China—could be justified as anti-Communist crusades.

"We frequently hear that all democratic parliamentary governments are on the eve of Bolshevization," he said. "It is not far from this to the assertion that it is necessary to confer the same blessing on them to save them from the destruction by which they are threatened, as in the case of Spain, by means of armed interference and attack."

Italy and Germany have sided with the insurgent cause in Spain with the avowed aim of preventing "Bolshevization" of the Iberian Peninsula. Japan's invasion of China is explained in Tokyo as an effort to suppress anti-Japanism and Communistic influences.

CROWN FAILED TO SUSTAIN CHARGE

The Crown failed to sustain a reckless driving charge against Mrs. W. G. Cornell, 98 Dublin street and the defendant was accordingly discharged following hearing before Magistrate A. E. Gee on Monday afternoon. On a previous recent occasion she was also discharged on a charge laid under a city by-law of failing to halt at a stop sign. She was represented by A. L. Elliott.

Charges against Mrs. Cornell were the sequel to an accident involving two motor cars at the intersection of Water and London streets on the afternoon of July 19 last. As a result of the accident Robert Snelgrove, 10 Argyle street, a pedestrian was struck down allegedly by a car driven by Donald O'Connor, 606 Water street when the car mounted the sidewalk. A charge of reckless driving against O'Connor to which he has entered a plea of not guilty stands adjourned for hearing until Monday next. He is represented by W. B. Gordon.

Mr. Snelgrove suffered a fractured right ankle and injuries to his right hip and knee.

TRANSIENT DIES

BELLEVILLE, Sept. 21.—(CP)—Richard Clare, 52, transient, who gave his address as Toronto, died in hospital here today from injuries received when struck by an automobile near Deseronto August 27. An inquest will be opened Wednesday.

War Briefs From Many Fronts

BELGRADE, Sept. 21 (AP). — The Yugoslavian army began manoeuvres to day along the Italian border. More than 120,000 soldiers, 600 airplanes and the Yugoslavian fleet were combined in the war games covering much of Croatia, Slovenia, Dalmatia, and the waters of the Adriatic Sea.

SHANGHAI, Sept. 21 (AP). — Chinese schools and other buildings were converted into hospitals today as cholera spread alarmingly among Chinese and foreign residents of Shanghai.

In foreign areas alone the total number of cases was estimated at almost 1,400, with 900 cases in the international settlement and 455 in the French concession.

ROME, Sept. 21 (AP).—Count Galeazzo Ciano, Foreign Minister, today received Maurice Ingram and Jules Blondel, British and French Charges d'Affairs. Their conversation furthered negotiations for Italian participation in the Mediterranean anti-piracy patrol.

PARIS, Sept 21 (AP).—Premier Chautemps and Foreign Secretary Eden met in a luncheon conference today for what diplomatic quarters said was an effort to find a practical formula to bring Italy into the Mediterranean anti-piracy patrol. Unofficial sources said Great Britain and France had agreed to grant Italy equal status in the patrol, thus relieving Mediterranean tension, but that actual methods still were under negotiation.

THE HAGUE, The Netherlands, Sept. 21 (AP).—Queen Wilhelmina, addressing parliament, today called for stronger defence forces.

"Owing to international tension and the risk of entanglements for The Netherlands and the East Indies, important proposals for strengthening defensive forces will be forwarded immediately," the Queen said.

HENDAYE, Franco - Spanish Frontier, Sept. 21 (AP).—Seventeen villages east of Rivadesella, on Gijon's "iron ring" of mountainland defences, were reported today to have fallen to the hammer blows of General Franco's besieging forces.

The insurgents' daily communique said the Asturians put up stiff resistance in a torrential rainstorm but were forced to retire before co-ordinated infantry drives.

HONG KONG, Sept. 21 (CP-Havas)—Cholera claimed its first European victim of the current epidemic here today with the death of Alfred Hicks, a British journalist from Cornwall who had lived in the Far East for nearly 30 years.

MADRID, Sept. 21 (AP)—"Annihilation" of two Insurgent battalions was reported today from the far southern front, midway between Cordoba and Badajoz, where government forces thrust forward in important gains.

Government dispatches declared one Insurgent battalion was destroyed at Sima in a government counter-attack following an Insurgent advance protected by artillery.

A second battalion, sent to reinforce weakened defences at Granja De Torrehermosa, was wiped out.

TOKYO, Sept. 21 (CP)—Japan's final reply to Great Britain on the shooting of the British ambassador to China today was delivered to Sir Robert Craigie, the British ambassador here. The foreign office gave no indication of the tenor of the final note. Its contents were expected to be made public in London Thursday.

SAINT JOHN, Sept. 21 (CP)—Defence was the subject of a resolution passed here last night by members of the Dominion Amputations Association of the Great War. The members went on record as endorsing any policy of adequate protection for Canada and co-operation of empire forces when necessary for security.

TIENTSIN, China, Sept. 21 (CP-Havas) — Japanese troops advancing down both sides of the Peiping-Hankow Railway were today within 12 miles of Paoting, chief Chinese military base in Hopeh province. Japanese headquarters here announced occupation of Paoting was only a matter of days.

Roosevelt To Tour Western States

HYDE PARK, N.Y., Sept. 21 (AP) —President Roosevelt will start tomorrow on one of his most energetic conference and speaking trips since he took office.

In the short space of two weeks, he will make a score or more appearances in eight northwestern and middle western states, leave for a brief visit by destroyer to Victoria, B.C., inspect many federal projects, and deliver at least one "major" speech, at Bonneville dam, near Portland, Oregon.

Mrs. Roosevelt will accompany her husband on the Canadian visit. They will lunch unofficially at Government House with Lieut.-Governor E. W. Hamber and other dignitaries.

The Rambling REPORTERS

DO YOU KNOW YOUR ESPERANTO

Is anyone in Peterborough sufficiently expert in the Esperanto language to serve as an instructor? The members of the 2nd Peterborough Rover Scout Crew have decided that, as a winter project, they would like to take up study of the language. Up to the present they have failed to find anyone here in a position to help them with their study and would appreciate contact with such a person.

ASPHODEL SETS 1937 TAX RATE

(Examiner Correspondence.)

WESTWOOD, Sept. 21.—The Asphodel council met in the town hall, Westwood, on Thursday with all the members present. A communication was received from department of highways, that municipalities will receive 50 per cent. of the cost of any work undertaken this year when subsidy is being paid; that on September 1st the county road running from Hastings to Norwood through Asphodel became a provincial highway.

Moved by Thomas Stevenson, seconded by A. Lealtch, that the township rate for 1937 be 7 mills on the dollar, less the one mill provincial subsidy, making the rate 6 mills. Carried.

The necessary by-law was passed levying the following rates on an assessment of $856,102: County rate, 11 5-10 mills; township rate, 6 mills; 50 per cent. cost of county pupils attending high school, 2 1-0 mills. School rates: general school rate, 4 9-0 mills. Trustee rates: S.S. No. 1, 5 mills; S.S. No. 2, none; S.S. No. 3, 3 3-10 mills; S.S. No. 4, Sept., 6 6-10 mills; S.S. No. 5, 3 mills; S.S. No. 6, 2 8-10 mills; S.S. No. 7, 3 mills; S.S. No. 8, public, 12 2-10 mills; S.S. No. 8, high school, 7 4-10 mills; S.S. No. 9, 3 mills; S.S. No. 10, public, 9 5-10 mills; S.S. No. 10, dep., 11 mills; S.S. No. 11, 2 2-10 mills; S.S. No. 12, 4 4-10 mills.

On motion of H. S. Neilson and James Healey the following accounts were ordered paid: Horace Brown, $11.80; Joe Graham, $1.60; Clifford Davey, $1.50; Jas. Crowley, $3.60; A. Metcalfe, $2; D. O. Ferguson, $1; Thos. McKeown, $1; Sam Wildman, $2; Arthur McKay, $8.20; Malcolm Sloan, $7.20; David Stark, $1.60; Thos. Peoples, $2; Wm. Waters, $2; Earl Cuthbertson, account, $48.70; Norman Lealtch, $5.60; Frank White, $1; Percy Buck, $1; Chas. Faux, $2; Alfred McMillan, $8; J. W. Rork, account, $1.05; Treasurer, Norwood, for tile, $4.50; Howard Hall, for tile, $31.90; Scott Fife, gravel, $2.50; Geo. Gardner, $1; R. Bannon, $8; J. J. Fitzpatrick, $12; Edd McGee, $12; A. Elliott, $12; P. L. Doherty, $11; Fred Lynch, $7; Bert Lynch, $2; Allen Oakley, $4; Norman Andrews, supt., $45.90.

Next meeting of the council October 27th.

England And France Shake Hands

In true allied fashion, Gen. Sir Francis Gathorne-Hardy, commander-in-chief of the Aldershot district, shakes hands at Audley, England, with Gen. Gamelin, commander-in-chief of the armies of France. Gamelin was England's guest at the British army manoeuvres.

Main Street Topics

Jabs and Jottings as Picked Up By Examiner Reporters.

REFINISH FIRE HALL

Members of the Fire Department are doing their bit in the present move to refresh the appearance of downtown Peterborough buildings. Exterior woodwork to the front of the Fire Hall has been refinished.

NAMES WERE OMITTED

Workers for the Liberal party have been busy today chauffering to the Court of Revision voters resident on London street. Through an oversight, enumerators returned the names of eligible voters on that street too late to be included in the list.

BROADCAST APPEAL.

An appeal was broadcast over station CFRB today for a man named Chambers, described as being 25-years of age; bald-headed; and with a number of gold teeth. He was stated to be an accountant, who was last heard of in Peterborough in 1935.

MANY TOURISTS.

An unusually large number of American visitors are in the district at the present time, some of them for the duck shooting, but the majority anxious to get in a little fishing before the season ends. Vendors of fishing licenses report a surprising number of sales on Monday.

REAL FANS.

They grow some really lacrosse fans up in Peel county. Quite a number of enthusiasts from that section accompanied the Cheltenham-Inglewood Combines to Peterborough Monday night and some of them had to make the long trip in the rumble seat. There are warmer ways of spending a cool September night.

THROUGH TO-NIGHT.

Revision proceedings in connection with the preparation of the urban voters' list in the present election will be ended to-night. No more city names can be added to the list after this date so that it is expected the officials will have a busy session to wind up with.

FORM TEXTILE AUXILIARY

Organization of a Women's Auxiliary to the United Textile Workers Union is to be carried out as a meeting in the Paragon Hall Wednesday afternoon. It is expected wives of Auburn and Bonner-Worth workers will constitute the bulk of the membership although women working in the plants and other women of the workers' families will be welcomed to the organization. Officers will be elected at the meeting.

ENDORSES NEW HIGHWAY

The executive of Peterborough Chamber of Commerce at a meeting Monday evening endorsed a resolution calling upon the Ontario government to proceed immediately with the construction of the Yonge street-Peterborough link in the Orangeville - Ottawa highway. The resolution previously endorsed by the Kiwanis and Rotary Clubs of the city, is also to be presented to the Business Men's Association for endorsation, after which it will be forwarded on to Queen's Park.

LIBERAL MEETINGS

Alex L. Elliott, Liberal candidate for Peterborough, is scheduled to address a rally in Keene on Thursday, September 23, at 8.30 p.m. and on Friday night, September 24, he will address rallies at Douro and Warsaw.

MINIMUM FINE IS GIVEN CARTER

Harry Carter, 241 Stewart Street, today pleaded guilty to unlawful possession of liquor on August 29 last when he appeared on adjournment before Magistrate A. E. Gee.

He was fined $100 and $14.50 costs with the option of 3 months' imprisonment in the county gaol.

Edward Borbridge, who acted for the Crown, told the bench the case was not a flagrant one, and would be met with imposition of the minimum penalty.

Joseph Murphy, Auburn Road, was remanded without election or plea until Monday next, when arraigned on a charge of aggravated assault of his wife. At the time of his arrest on the charge the accused was on suspended sentence for assaulting his 6-year-old daughter, the Crown stated.

According to police, Murphy was arrested shortly before midnight after his wife left the house through a window only partly dressed and phoned a complaint to the station. He was found by officers hiding in some bushes near his home, it was alleged.

SWING BRIDGE TO BE WIDENED

Plans of the Federal government to widen the swing section of the bridge at Bensfort were recently announced to the county council, whose road committee has been asked to assume the cost of rebuilding one of the piers.

Members of the committee visited the bridge Monday afternoon, and formed the opinion that two piers needed to be rebuilt. It is expected that a diver will be engaged to obtain accurate information as to the condition of these two piers as a preliminary to a decision regarding the extent of the proposed work.

The canal department intends to widen the swing to the full width of the rest of the bride, an improvement that has become more necessary since the flat road through Otonabee was widened and re-surfaced. Mebers of the committee report that this department is planning to begin this work as soon as possible.

POLIO VICTIM.

HAMILTON. — Eward Holmes, aged two died of infantile paralysis in hospital last night.

The child, admitted to hospital yesterday, was already in an advanced stage of the disease.

"Glamor Girl"

THELMA BAIN

16-year-old beauty of Warthing, Eng., who was selected as England's "Glamor Girl" from 4,000 contestants. Miss Bain left for a month's appearance in Paris, France, and will later sail for New York to appear there. The young girl has never appeared on the stage before.

PERCY INSTITUTE HAS FINE REPORT FROM GIRLS' CLUB

(Examiner Correspondence.)

WARKWORTH, Ont., Sept. 21.—The regular meeting of the Percy Women's Institute was held at the home of Mrs. William Shaw on Wednesday, September fifteenth, with an attendance of thirty-six members and fifteen visitors.

The president, Mrs. G. A. Helson opened the meeting with the Ode and the Lord's Prayer after which Mrs. W. J. Harper gave a very splendid talk on the motto, "Life's greatest happiness is found in making others happy."

A committee was appointed to arrange for the October meeting when Osborne and Lakeview branches are to be guests of Percy branch.

Mrs. Percy Windover and Mrs. Lorne Hutchinson were appointed as delegates to attend the Belleville convention on October twenty-seventh and twenty-eighth.

Mrs. G. A. Helson, "Leader of the Classy Clothing Club" gave a detailed report of her trip to the Canadian National Exhibition with her judging team on September eighth. This team composed of Orietta Gummer, Clara Helson and Mary Herriott were placed first in the section on "Being well dressed and well groomed," as a county team, while for individual work Orietta Gummer won first place, Clara Helson, fourth and Mary Herriott, tenth.

Mrs. W. A. MacDonald, a vice president of the Durham W.I. in Grey County brought greetings from her branch.

Gift Appreciated

A donation of a very pretty handmade lace doilie was received from Mrs. Dennis, a lady ninety-two years of age, which was very much appreciated by the branch. This was sold to the highest bidder, Mrs. Joseph Greenly, the proceeds to be added to the branch funds. The roll call, "A helpful idea for Monday or Saturday," was well responded to.

To show the appreciation of the branch for the splendid work done by them as leaders of The Girl's Clothing Clubs, Mrs. G. A. Helson and Mrs. William Herriott were each presented with a donation of five dollars. They were asked to accept this, not as pay for their work, but as a very slight token of the appreciation of the members of Percy Branch for their untiring efforts in the girls work.

An interesting program in charge of Mrs. Lorne Evans and Mrs. Oscar Laver was as follows: a paper on "Living life to the best of our advantages," by Mrs. Joseph Greenly; a solo by Mrs. Cyril Churchley; current events by Mrs. Oscar Laver and a singing contest.

The meeting then closed with the singing of the National Anthem and the usual social half hour.

Personals

Born—To Mr. and Mrs. Charles Honey, (nee Miss Marion Wilson), Sunday, Sept. 19, a daughter.

Born—To Mr. and Mrs. Grant Vanblaricom, Morganston, Thursday, September 16th, a son.

Born—To Mr. and Mrs. Glenn Carr, Morganston, Saturday, September 18th, a daughter.

Mr. and Mrs. Joseph W. Dixon of Carrying Place visited relatives in town Sunday evening.

Mrs. W. J. Baker and Miss Blanche Baker returned Saturday after spending three weeks with Mr. J. Baker, Hastings.

53-OUNCE NUGGET

TELEGRAPH CREEK, B.C., Sept. 21. —(CP)—A large gold nugget, weighing 53 ounces, was in safekeeping of the gold commissioner here today, left by its finders, Mr. and Mrs. Vern Shea, to be sent to the Dominion Assay Office at Vancouver. At prevailing gold prices the nugget would be worth about $1,800.

The nugget was found on the bed of Alice Creek, a tributary of Boulder Creek in the Little Muddy district of Northern British Columbia, last year.

BESSIE ELCOME, A.T.C.M.
Telephone 2752
Piano, Theory, History, Counterpoint, Etc.
Two Studios

TINSMITHING, HEATING AND PLUMBING
Orders Solicited
Work Carefully Performed
SOLE AGENTS FOR
Hecla Furnaces
Special Prices for September
CARLOAD OF FURNACES JUST RECEIVED
W. R. TURNER
195 SIMCOE PHONE 591

New Low Prices
ON LAYING
HARDWOOD FLOORING
And Resurfacing Old Floors
N. GRAHAM
Phone 2648W
599 WATER ST.

FIRST SHOWING
Coronation Pageant of Empire
This tremendously interesting picture (with sound) taken by Mr. Fred Roy during his Coronation visit will be shown for the first time at . .
ST. PAUL'S CHURCH TONIGHT
at 8 p.m.
Admission—35c
Children—25c

Elgin Beats Hastings Clerks To Deadlock Softball Finals

Tough Luck

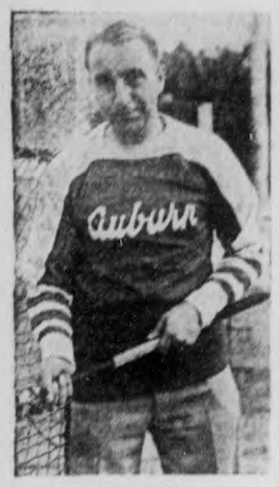

PETE KING

Tough luck dogged the plays of the veteran Auburn's player many chances to score around the rival nets going for nought.

Village Team Meets 11-6 Setback In Fourth Game Of Tight Series

(Examiner Correspondence.)

HASTINGS, Sept. 21. — Elgin evened up the local softball championship series at two games each when they defeated the Clerks 11 to 6 last night (Monday). Just before the start of the game Elgin protested to Umpire Hogan claiming that the Clerks should not use gloves other than the pitcher and catcher. After a long and furious argument the Clerks abandoned their gloves and the game started with G. Scriver umpiring behind the bat.

After two scoreless inning Elgin scored 5 runs in the third. J. Preston singled and scored on J. Richardson's double. Scott was safe on an error scoring Richardson. He scored on E. Preston's hit. G. Richardson and R. Richardson both circled the bases on a flock of Clerks' errors. They came back again in the sixth with 6 more to settle the game. Roy Richardson, first batter homered to centre. Fleming singled, Stinson was safe when Gibson dropped his third strike and threw wild to first, Fleming scoring. J. Preston walked, as did G. Richardson.

At this stage Tape replaced G. Gibson on the mound for the Clerks. Scott then singled scoring Stinson and J. Preston. Roy Richardson then singled, scoring Scott and G. Richardson to give Elgin a 10-run lead. The Clerks scored one in the fifth on L. Gibson's single and 2 errors. Two more Clerks scored in the sixth on Tape's single and Calbery's homer. Their final runs were scored when Stevenson singled, went to third on G. Gibson's single, and both runners scored on Tape's double. Tape scored the Clerks' sixth and final run when Calbery was safe on on error.

Good Mound Job.

The Elgin pitcher, J. Richardson, allowed 12 hits. He struck out one and walked two. G. Gibson, in the five innings he pitched, allowed 9 hits, struck out 1, and walked 2. Lloyd Fleming led the hitters with 3 hits in four times up.

The teams:

Clerks — L. Gibson, lf; J. Gibson, c; Stevenson, ss; Crate, 2b; G. Gibson, p, 3b; Herrington, rf; Tape, cf, p; Calbery, 3b, cf; Wilson, 1b.

Elgin — J. Preston, c; J. Richardson, p; Scott, 1b; E. Preston, 2b; G. Richardson, 3b; R. Richardson, ss; Fleming, lf; Stinson, cf; and Grady, rf.

Score by innings:

Clerks	0	0	0	1	2	3	—	6	12	8
Elgin	0	0	5	0	0	6	0	—	11	13	4

Umpires—G. Scriver, plate; "Dit" Clapper and McCoy, bases.

Sports Spice

By EDDIE BRIETZ

NEW YORK, Sept. 21—(AP). — Friends of Rabbit Maranville all around the country were disappointed by the Cincinnati club's announcement that Charlie Dressen's successor will be a National leaguer. . . . Don't bet that James J. Braddock and Max Baer will open Mike Jacobs' heavyweight elimination tournament. . . . Joe Gould hinted to-day he may not let Jim fight Max, or anyone else, this year. . . . "Too many good fighters have been ruined by a good going over," said Gould, "and Joe Louis certainly gave Jim one. . . . I want to be 100 per cent sure he is ready before I put him back in there."

We've been waiting all summer for this one, relayed by a Cleveland paper: "What the Indians need most is a couple of other Fellers." . . . Sammy Byrd, who quit baseball for golf last spring, is making it pay dividends. . . . He has finished in the money 11 times in 14 starts. . . . H. G. Salsinger, veteran sports editor of The Detroit News, nominated Ervin Fox of the Tigers as the most unappreciated ball player in the American League.

It looks like a hot fight winter in this town. . . . Jimmy Johnston promises plenty of fireworks the minute his new fight club opens. Mike Jacobs' answer to the several blasts of the National Boxing Association is, "So what?"

Some time back it was mentioned here that the Giants were the only major league club to boast two Jewish players in Harry Danning and Phil Weintraub. . . . S.H.K. of Washington wants to know if the Senators don't lead with Sid Cohen, Buddy Meyer and Fred Sington?

BUYS CRACK RACEHORSE

SYDNEY, Australia—(CP).—A. E. Cooper, racehorse owner who caused a stir in racing circles last season by paying $76,000, a record price for Australia, for the colt Talking, has paid $29,000 for Mala, a famous New Zealand-bred horse.

HAS PROUD RECORD

BIRMINGHAM, England—(CP)—E. Pinckston, noted English football referee has retired. In one of the hundreds of league and cup games where he has officiated has he ever sent a player off the field.

HEADS KENT BATSMEN

CANTERBURY, England—(CP). —Leslie Ames heads Kent County cricket averages this season with a total of 1,909 runs in 37 innings, an average of 54.54. He was not out on two occasions.

Lawn Bowling

By HERB MARTIN

When Alex Gilles defaulted to Tommy McDonald last night (Monday) he handed, right on a platter, to Tommy and his rink the championship of group 3. Not wishing to take any honor or glory from Tommy's rink for their splendid showing this summer but it is most unfortunate for all concerned to have a championship decided by the 'default' route.

Tonight's program:
Leads-Seconds—Finals.
B. Rogow vs. G. Fee.
Skips-Vices—Semi-Finals:
R. Bacon vs. F. Wise.
Novice competition:
Semi-finals and finals:
Club singles.
H. Freeman and R. Burns; final —R. Payne vs. Freeman or Burns.

If it rains tonight, the same program will be carried out tomorrow night.

A very pleasant event took place at the final meeting of the games committee for the season when a number of club members to pay honor to Robert Hendry, chairman of the committee who spent a time and labor during the past season in a successful effort to put the game across. Bob was the recipient of a travelling toilet set. Mr. Hendry has been connected with the games committee for a great number of years and has a record that is not equalled by anyone.

Londonderry, Ireland, is imposing stiff fine on jay walkers.

Havelock Wreckers, Junior 'B' O.A.S.A. Champions

The Havelock Wreckers, popular champions of the village and winners of the junior B' Eastern O.A.S.A. championship with their manager, Robert McCutcheon. The players are, front row, LEFT to RIGHT, Jack Ketchen, c; K. Pollock, ss; Jamieson, s; H. Harnden, lf; B. Bedford, rf; Back row, LEFT to RIGHT: R. McCutcheon, manager; C. Kennedy, p; B. Puffer, 1b; L. McMullen, cf; W. Moore, sub.; J. Peters, 3b; S. McCutcheon, 2b; G. Haggerty, coach. Donald Clarke, the team's star pitcher was absent due to injuries.

SOUTHENDERS GAIN FIRST SOCCER WIN

King Edward Public School soccer team recorded their first win yesterday afternoon on King Edward Park by defeating Queen Mary to the tune of 7 to 0. Best for the winners were Langton, Leether, and Murduff; for the losers Rhodes, Mortimer and Taylor.

King Edward boys settled down to the game immediately and rattled in two goals through the efforts of Leether and C. Murduff. Eventually Queen Mary half-backs found their bearings and tried hard to offset the fast moving wing men of the opponents, which permitted Langton to make splendid openings for the rest of the attack. From one of these manoeuvers Jamieson evaded the half-back cleverly to send a lightning drive into the far corner of the net. This was followed up by two smart goals by Leether when he accepted a pass out on the wing from Murduff and then Langton trapped the ball quickly to give the scorer a perfect opening. King Edward 5, Queen Mary 0.

Losers Improved.

On resuming, Queen Mary aided with the wind came into prominence through keener tactics by the half-backs of Rhodes, Ridyard, and Ackford to have the better of the argument, but King Edward were always dangerous in every break-away; in fact, Taylor in goal for Queen Mary outguessed them repeatedly by making spectacular saves when they were in the act of scoring. The West-end boys played combination sometimes to get inside the full backs, but failed to press home the advantage. On two front line attacks by King Edwrd, they tallied through first time scoring tactics by Langton, who has the earmarks of an all-round athlete. King Edward 7, Queen Mary 0.

King Edward — W. Curtis, Jr., goal; G. Farrance and L. Shea, full backs; A. McMaster, T. Foster and K. Anderson, halves; R. Leether, C. Murduff, K. Langton, H. Foster and D. Jamieson, forwards; subs., H. Dalliday and J. Weaver.

Queen Mary — R. Taylor, goal; R. Blondin and R. Hughey, full backs; J. Ridyard, R. Ackford, and Arnold Rhodes, halves; J. Morley, W. Smith, Fred Mortimer, W. Jones and Gordon Matthews, forwards; sub., Norman Andrew.

Referee—D. Buchan.

England has started restoration of famous Scarborough Castle.

SPORTS DAY BY DAY

Digging Up the Local Dirt With the Odd Chuckle or Two

By CEC. PERDUE

NEXT SATURDAY in Cobourg, the local Orfuns open their O.R.F.U. schedule with Coach Peck's Red Raiders of the Lakeshore town. And the following Saturday here, Toronto Eastsides tangle with the Peterborough gridders. The raffle draw will be made at this first home game. Tickets have been going pretty fair but some of the players aren't making their returns as they should. A players' meeting will be held Thursday eve at eight in the "Y" and all should attend. The dressing-room at Riverside is almost completed and the gridiron there is being fixed up. Lights will be installed for practises this week. Meantime, sweaters and equipment for the squad have been ordered. So everything is getting squared around for the start of the 1937 rugby season.

* * * * * *

COACH BILL TURNBULL is rapidly whipping the Orfuns into shape. We can't give an outline of the team for a few days yet. Lacrosse has been cutting in somewhat on the drills, several of the gridders being up to their battle-scarred ears now in the gutted-stick playoffs. But these will be over this week and the team picked to journey Cobourg-ward Saturday. With most of the '36 crew available, plus several newcomers, the Orfuns shape up as a powerful grid machine—but will be in with some tough teams, too.

* * * * * *

AND COACH BAMFORTH is busy these days rounding his 1937 P.C.I. seniors into condition. He is highly optimistic this season, having a bunch of promising huskies on hand for the daily drills. While several stars of last autumn have graduated, the Garnet and Gray outfit which lost out to St. Mike's in a close Ontario semi-final last year will be as strong, if not stronger, this season. It is a good mixture of speed and beef, the mentor's main worries probably being on picking an outstanding punter and a reliable snap. No doubt the same set of bewildering Bamforth plays that had us cockeyed and rival players nearly nuts a year ago will be in evidence again this fall. Seems a good junior P.C.I. squad is being lined up, also.

* * * * * *

AT BELLEVILLE Collegiate, several of the forms plan to try out the new six-man football game which is going over big in some U.S. halls of learning now. The abbreviated outfit consists of three linemen and three backfielders—but from this point on deponent hasn't the haziest. It must be most embarrassing to a backfielder to have to unfold his bag of tricks behind the negligible screen of three linemen; much like disrobing at the corner of George and Hunter streets on a busy afternoon, what?

* * * * * *

WHAT MUST we do to win an Ontario championship, anyway? Must we import some more Irvin Baileys, Bert McLeods, et al? Like a lot of other lacrosse fans, we were pretty high on the Auburns all summer. Figured them a championship crew in intermediate O.A.L.A. company. But last night they were rubbed out in Provincial semi-finals by the Cheltenham-Inglewood Combines. Score was 13-9, same as the first fixture, which gave the Combines the round by a 26-18 score. While a large crowd of the faithful sat and shivered as the Woollens sweated their way out of the picture. A good game, plenty rugged and exciting, but the visitors earned the nod all the way. After the first frame they always looked four or five goals better. They have a nice outfit.

* * * * * *

AUBURNS DID not play up to form. They fought hard every minute, but they didn't click at their best. When their very best was needed. On the other hand, the Chelt, chaps turned in a whale of an effort. Our lads missed passes and missed scoring opportunities close in. Well, they lost to a better club on the night's performance and they did not curl up and quit in the late stages. Owing to a similarity in sweater colors, the locals decked themselves out in the Petes' O.H.A. uniforms—and the superstitious gees will now say: "What can you expect? They threw away their winning jerseys when it was money time and climbed into losing togs." But superstition won't score many goals for a squad nor block many shots from rival sticks.

* * * * * *

BY THE same token, riding a referee and pinning the blame on him doesn't help when there is four or five goals difference in play. True, Referee Gord Thoms of Toronto called two bad penalties against Auburns—and he was booed plenty from then on—but that did not cause the locals' downfall. Thoms used to play outside wing for Argos in football and with St. Simon's lacrossers—so he could have taken care of himself in a jam. So this winds up lacrosse, and we have nothing left this year but rugby. At least, the gutted-stick boys built themselves a fine arena, supplied heaps of hotcha lacrosse all season and wound up with a sizeable financial bulge in the sock. Which, after all, is better than a kick in the pants.

* * * * * *

SOUTHEND SOFTBALL League pulled the curtain with its final performance of the season the other day, leaving DeLaval to take the bows, the title and the Warne Trophy. This outfit won the fourth tussle and the championship from Keene, 7 to 5, with a three-run splurge in the windup inning to put the clutch on the pennant. It was the best season this loop has had, threatening to overshadow the organized City Softball League. Some good teams, players and games in the circuit which supplied plenty of interest to fans of the south end of the city—folks who used to haunt E.P.I. baseball games back in the palmy days. Congrats to the loop officers, the champs and the runners-up.

* * * * * *

HITHER AND yawn: Cy Collison, who once twirled softball here recently pitched Toronto Renfrews to the T.A.S.A. senior "B" crown . . . Drake Jopling is thinking of returning to the N'Yawk Rovers for this coming winter . . . They're bowling now in the Lindsay arena . . . Belleville grid colors this year are gold and royal blue—and the toast is called the Panthers . . . Local school soccer loop plays Mondays, Wednesdays and Fridays . . . Oshawa scribe says the Hamilton ball diamond is the best he ever saw, adding the infield is much like Riverside Park here . . . We understand that Toronto Eastsides, in our O.R.F.U. group, will play home games away . . . Trenton Fliers open their grid season tomorrow in the Quinte city . . . P.C.I. senior rugbyists are trying to line up an exhibition game here Thanksgiving Day with St. Mike's or some other Toronto team . . . Not only does the name Auburns fit the headlines better, but what cheer leader can yodel this mouthful: "Cheltenham-Inglewood, Cheltenham-Inglewood, rah, rah, rah!"—is there no justice?

SWIMS SOLENT AT NIGHT

PORTSMOUTH, England—(CP). —Louise Horna, 23-year-old Austrian parlor-maid, caused a stir by swimming the four treacherous miles between here and the Isle of Wight unaccompanied and in the dead of night.

PETERBORO CLUB LOSES DECISION

The Peterborough C.C. travelled to Oshawa on Saturday to play the first of home and home matches against that club. In cold and dull weather the match resulted in a win for Oshawa by 38 runs, final score O.C.C. 90, P.C.C. 52. For the winners Fuller 27, Bennett 22 not out, Sargent 16 and Mann 11, were best. For the Peterborough side Howarth 16, G. Colbran 14 and F. Smith 12 were high scorers. Toward the end of the Peterborough innings the light became really too bad for play, but it was decided to carry on in order to come to a definite result.

A return game, the last of the season, will be played at the Oval next Saturday, Sept. 25.

Score:—

Oshawa C.C.

G. Mann, b Lawrence	11
J. Fuller, b Lawrence	27
N. Price, b Dyer	4
B. Dingley, ct Smith, b Dyer	2
F. Foley, b Lawrence	0
B. Gentry, ct Smith, b Lawrence	1
D. Bennett, not out	22
W. Sargent, run out	16
J. Jakes, run out	0
N. Hodgson, ct Howarth, b Dyer	2
Extras	5
	90

Bowling Analysis

	O	M	R	W
F. Dyer	15.6	6	28	3
J. Lawrence	15	2	57	4

Peterborough C.C.

J. Lawrence, b Mann	1
G. Colbran, st Bennett, b Hodgson	14
F. Smith, st Bennett, b Hodgson	12
S. Lorne, b Mann	0
F. Dyer, b Hodgson	1
G. Caird, b Hodgson	0
H. Howarth, ct Sub, b Mann	16
F. Montgomery, b Mann	7
R. N. Stuart, not out	0
J. Barry, b Mann	0
Extras	1
	52

Bowling Analysis

	O	M	R	W
G. Mann	8.5	1	17	5
N. Hodgson	8	-	34	4

CAPITOL TAXI
PHONE 105
TRY OUR SERVICE

GUARANTEED
(Written)
USED CARS
J. J. DUFFUS CO.
24-Hour Service

Arizona Cowhands Will Play With Western U. This Year

Pigeon Spikes Retirement Reports With Light Workout At Sarnia Camp

TORONTO, Sept. 21 — (CP). — There's nothing like living up to a name. So, when those Mustangs from University of Western Ontario take the field in the Intercollegiate football wars this season, it's likely two "cow boys" will be in the line-up.

Footballers do a good many odd jobs to keep in shape during the summer months, but the strangest story this year is the one of George Oliphant and Ken Scoble of the Mustangs. They made their first appearance at practice yesterday after working on an Arizona ranch all summer.

Oliphant, a substitute middle wing and Scoble, who played regular with the intermediate team last year, just reached their old stamping ground in London after a 2,500 mile hitch-hike. It isn't likely they'll have to do much running around to develop wind and leg muscles.

Pigeon Reports to Camp.

Meanwhile, there came glad tidings to Montreal's Big Four Indians and Chief Brave Johnny Ferraro. Ferraro welcomed George Pigeon to camp.

Pigeon spiked reports he would retire from the game this season by showing up at the training field and getting in a light workout. Captain of the team last year, he appeared in fine shape.

Toronto Argos tuned up for their game Saturday with Queen's University and Coach Lew Hayman lopped off five players to bring his list to 34.

The Tigers from Hamilton had a newcomer in the person of Dr. Pony Stull, a powerful winger, who looked good in practice. Tigers get their first test Saturday against the Canadian champion Sarnia Imperials.

Yesterday's Stars

(By The Associated Press)

Carl Hubbell, Giants.—Pitched shutout ball in seven inning relief trick, allowing four hits and fanning six to beat Cards 10-3.

Lefty Gomez, Yankees.—Blanked Tigers 5-0 with four hits, fanning nine.

Gabby Hartnett, Cubs.—His two-run double provided winning margin for 5-4 victory over Dodgers.

Ethan Allen, Browns, and Ben Chapman, Red Sox.—Allen hit three-for-three and drove in three runs in 8-6 opener win; Chapman had four-for-four in 7-5 nightcap win, batted in one run and scored two others.

Tries Hard

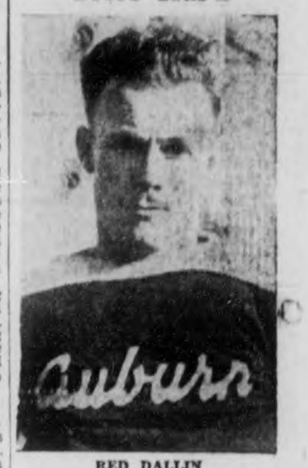

RED DALLIN

Played a prominent part in the Auburns' bid for provincial lacrosse honors last night (Monday) although his team lost to Cheltenham-Inglewood Combines by 13-9 count.

Pit-head baths by 1944 for all British miners, now numbering 780,000, are planned by the Miners' Welfare Fund.

I've just had the valves ground!

FEEL IT PERFORM

Leave your Car with us a while for a Valve Grinding or Tune-up. Drive off when we've finlahed, and marvel in the magic which Expert Valve Servicing provides!

4 cyl. cars $4.00
6 cyl. cars $6.00
8 cyl. cars $8.00

IF YOUR CAR OR TRUCK IS IN USE THROUGH THE DAY WE WILL DO THE WORK AT NIGHTS, SUNDAYS OR HOLIDAYS, AT NO EXTRA CHARGE.

JOHNSTON'S
George at McDonnel
Phone 2123

Cent a Mile Round Trip Bargain Fares
(Minimum Fares: Adults 75c; Children 40c)
SEPT. 24-25 FROM PETERBORO

To Lindsay, Guelph, Kitchener, Stratford, Goderich, Kincardine, Southampton, Owen Sound and all intermediate Points beyond Guelph.

To St. Catharines, St. Thomas, Niagara Falls, Buffalo, Brantford, Woodstock, London, Sarnia, Chatham, and all intermediate Points beyond Hamilton, Parry Sound, Sudbury, Longlac, Geraldton, Jellicoe, Beardmore.

To Barrie, Orillia, Gravenhurst, Bracebridge, Huntsville, Callander, North Bay, Meaford, Collingwood, Penetang, Midland.

SATURDAY, SEPT. 25 TO TORONTO AND HAMILTON

"Ask Agents for particulars of Canada's Maple Leaf contest. Seven cash prizes—You may win $100.00!"

Fares, Tickets, Return Limits and Train Information From Agents, Ask For Handbill T-408-L

CANADIAN NATIONAL

Forms a TOUGH film

A tougher, stronger film results when *CLARALLOY is added—a film which assures absolute protection under all driving conditions.

THIS NEW OIL DISCOVERY PROVIDES Triple FILM STRENGTH

Compare These Scientific Facts

Using the finest mineral oil, test bearings seize under a pressure of 4,000 lbs. per square inch with CLARALLOY added the same oil withstands test bearing pressures of 12,000 lbs. per square inch

*Claralloy is a super-refined chemical, which, when added to pure mineral oil: (1) triples the film strength, (2) makes it cling more closely to metal surfaces, and (3) increases its "oiliness" assuring adequate lubrication under all operating conditions.

RED INDIAN Aviation Oil for MOTOR CARS

M-COLL - FRONTENAC OIL COMPANY LIMITED

AN ALL-CANADIAN COMPANY

Auburns Rubbed Out By Cheltenham 13-9

Local Lacrossers Fade From Picture Before Big Crowd In Semi-Finals

Peterborough's hopes of a Provincial championship faded this year as the local lacrossers were rubbed out of the picture, the Cheltenham-Inglewood Combines beating Auburns by a 13-9 count here last night before 1,500 fans to take the O.A.L.A. semi-final series by a 26-18 score. It was a fine fixture all the way, but the visitors earned the verdict.

Play was fast and rugged in every heat with the Auburns battling bitterly to the end. They started with a bang, facing a four-goal deficit from their previous game, and had an edge in the first quarter. The Combines dominated play the next two heats and the fourth was fairly even. There were 13 penalties handed out in the heated contest, the losers drawing seven—two of them being unearned.

The count was 2-1 at the end of the opening stanza for the homesters, but the visitors had a 6-4 edge at the halfway mark. The Cheltenham crew had a lead of 9 to 4 going into the last heat and led most of the final frame till Auburns put on a dying spurt to cut down the lead. The same scores marked both semi-final fixtures. Auburns are now through for the season, and their conquerors go into the Ontario finals.

Whitton Goes Good

Buster Whitton was outstanding for the losers, while Magee, Dallin and Vitarelli played fine games, too. King had poor luck around the rival net half a dozen times when scores seemed imminent. The whole crew fought doggedly all the way and went down fighting at the finish. Their passing was not up to form and they missed a number of chances through poor shooting in close. They checked hard most of the route. H. Harris shone in the winners' net with a fine performance, and he was ably helped by Rock, G. Harris, Walsh and Manser. The winner looked good in earning the nod, playing smart, fast and rugged lacrosse throughout.

Five minutes had gone in the first when Whitton scored from Dundas. King was robbed in the hot going and then Wilson's long drive got by R. Creighton. Dodds and Vitarelli were galed for roughing it, and Red pulled off a nice rush. Whitton combined with King and Dallin to score a nice one near the finish. Vitarelli was chased for slashing early in the second but Crowe scored right away on Magee's assist. Dodds got it back on a pass from Walsh and Watts got the finger for holding. Dodds intercepted to tally and then Hazel took Rock's pass for a neat one. Vitarelli came back to score, aided by Magee. Manser counted in a scramble and, after E. Creighton and G. Harris were waved off for roughing it, Dodds scored on his own rebound.

Combines Have Edge

Walsh started the second half with an unassisted counter and the Combines had a distinct edge in the third quarter. Wilkinson got Rock's rebound for another and Vitarelli limped off hurt. Magee got an unreserved penalty for slashing as he defended himself. A local score was called back for an injury and then Walsh went through to tally on Jones' assist. Dundas got an undeserved penalty for slashing and Referee Thoms was booed lustily till the quarter ended. In the wild fourth frame, Puckering got the first goal but Magee got it back fast on E. Creighton's pass. G. Harris was chased for boarding and Dallin got a nifty counter on Whitton's assist. Wilson and Whitton mixed it and went off and Cheltenham began stalling. Dodds broke away with G. Harris and scored, followed by Jones on Hazel's pass. Harold Harris got another and then Whitton's long shot fooled the goalie. King scored in a scramble as Auburns kept battling. H. Harris and King drew penalties for mixing it, and Magee ended the scoring with a nice marker on a rush the length of the arena.

The teams:

Combines: Goal, H. Harris; defence, Watts and Hazel; centre, Rock; wings, Harold Harris and Jones; rover, Wilkinson; alternates, Wilson, Puckering, G. Harris, Dodds, Walsh and Manser.

Auburns: Goal, R. Creighton; defence, Chute and R. Creighton; centre, Magee; wings, Crowe and Vitarelli; rover, E. Creighton; alternates, King, Dundas, Dallin, Whitton, Miller, Cadd and Sloan.

Referees—G. Thoms and B. Leighton of Toronto.

Summary:

First Quarter

Auburns—Whitton (Dundas).. 5.00
Combines—Wilson 9.00

Auburns—Whitton (Dallin, King) 12.00
Penalties—Dodds and Vitarelli.

Second Quarter

Auburns—Crowe (Magee) 3.00
Combines—Dodds (Walsh) 5.00
Combines—Dodds 9.00
Combines—Hazel (Rock) 12.00
Auburns—Vitarelli (Magee) 12.30
Combines—Manser 14.00
Combines—Dodds 14.30
Penalties—Vitarelli, Watts, E. Creighton and G. Harris.

Third Quarter

Combines—Walsh 2.00
Combines—Wilkinson (Rock).. 5.00
Combines—Walsh (Jones) 11.00
Penalties—Magee and Dundas.

Fourth Quarter

Combines—Puckering 2.00
Auburns—Magee (E. Creighton) 3.00
Auburns—Dallin (Whitton) ... 4.00
Combines—Dodds (G. Harris).. 7.00
Combines—Jones (Hazel) 9.00
Combines—H. Harris 11.00

Auburns—Whitton 12.00
Auburns—King 13.00
Auburns—Magee 14.00
Penalties — G. Harris, Wilson, Whitton, King and G. Harris.

Remember When—

"Dizzy" Dean, six-foot-three pitcher with Houston, was recalled by St. Louis Cardinals of the National Baseball League six years ago to-day after breaking all pitching records in the Texas circuit. The gabby right-hander was voted the League's most valuable player in 1934.

BASEBALL RECORD

Results — Standings — Games.

NATIONAL LEAGUE.

	Won	Lost	P.C.
New York	86	53	.616
Chicago	84	57	.596
St. Louis	75	66	.532
Pittsburg	75	66	.532
Boston	71	70	.504
Brooklyn	61	80	.433
Cincinnati	55	84	.396
Philadelphia	55	85	.393

Yesterday's Results.

New York.....10 St. Louis 3
Chicago..... 5 Brooklyn 4

Other games played at previous dates.

Games today—New York at Chicago; Brooklyn at St. Louis; Boston at Pittsburg; Philadelphia at Cincinnati.

AMERICAN LEAGUE.

	Won	Lost	P.C.
New York	94	45	.676
Detroit	83	57	.593
Chicago	78	62	.557
Boston	74	64	.529
Cleveland	74	66	.529
Washington	67	73	.479
Philadelphia	47	91	.341
St. Louis	42	99	.298

Yesterday's Results.

New York..... 5 Detroit 0
St. Louis.....8-5 Boston 6-7

Other games played at previous dates.

Games today.—St. Louis at New York; Detroit at Boston; Chicago at Philadelphia; Cleveland at Washington.

Cubs-Giants Much Stronger Than In Early Season Games

Gets Final Goal

MICK MAGEE

Auburns' classy centre, who scored the final goal of the season for the locals last night, the homesters being eliminated by Cheltenham.

Fights Last Night

(By the Canadian Press.)

TORONTO—Henry Hook, 119, Indianapolis, outpointed Baby Yack, 117, Toronto, (10).

CHICAGO—Billy Marquart, 128½, Winnipeg, Man., outpointed Sammy Angott, 131, Louisville, Ky. (8).

WASHINGTON — Eddie Hogan, 222, Waterbury, Conn., outpointed Marty Gallagher, 209, Washington, (10).

NEW YORK — Maxie Berger, 134½, Canadian lightweight champion of Montreal and George Zengaras, 135½, New York, drew (8).

HOLYOKE, Mass.—Sonny Jones, 146, Vancouver, and Andre Jessurun, 146, New York, drew (10).

BUFFALO, N.Y.— Irving Pease, 157½, Toronto, outpointed Jimmy Clark, 154½, Jamestown, N.Y. (6).

King Carl Hubbell Is First N.L. Pitcher To Win 20 Games This Year

NEW YORK, Sept. 21 (CP).—From all angles—pitching, hitting or quadrilateral—the Cubs and Giants figure to show a brand new way of going about the business of beating off each other's ears in their current crucial series for the National League pennant.

Simply because they're two altogether different ball clubs than they were as late as a month ago, all performances in their previous meetings can be tossed into the discard in figuring the three-game set that got under way in Chicago today.

The Giants, with more power and a vast improvement in their two top right-handers, Hal Schumacher and Harry Gumbert, are far stronger than the team which has lost 11 of 19 games to the Cubs this year.

Chicago, on the other hand, boasts three far improved twirlers in Larry French, Tex Carleton and comebacking Curt Davis.

Champion N.L. Pitcher.

King Carl Hubbell was taking a well-earned rest today after becoming the first National League pitcher to win 20 games this year, with an elegant four-hit, seven-inning relief trick against the Cardinals yesterday, as the Giants gassed the Gashouse gang 10-3. This left the New Yorkers 2½ games in front, since the second place Cubs beat Brooklyn 5-4 after stopping a four-run Dodger rally in the ninth.

Hubbell missed by some three hours the distinction of becoming the first 20-game winner in the big leagues. Lefty Gomez beat him to it with a four-hit, 5-0 win for the Yankees over the Tigers.

In the other tilts on yesterday's curtailed program, the Browns and Boston Red Sox split a doubleheader, St. Louis winning the opener 8-6 and dropping the nightcap 7-5. All other clubs had the day off.

Major League Leaders

(By the Associated Press.)

AMERICAN LEAGUE.

Batting—Gehringer, Tigers, .362; Gehrig, Yankees, .359.

Runs—Di Maggio, Yankees, 141; Rolfe, Yankees, and Greenberg, Tigers, 130.

Runs Batted In—Greenberg, Tigers, 162; Di Maggio, Yankees, 149.

Hits—Bell, Browns, 20; Walker, Tigers, 198.

Doubles — Bell, Browns, 47; Greenberg, Tigers, 46.

Triples. — Stone, Senators, and Kreevich, White Sox, 15.

Home Runs—Di Maggio, Yankees, 44; Gehrig, Yankees, and Greenberg, Tigers, 36.

Stolen Bases—Chapman, Red Sox, 30; Werber, Athletics, 26.

Pitching—Murphy, Yankees, 13-4; Ruffing, Yankees, and Lawson, Tigers, 18-6.

NATIONAL LEAGUE.

Batting—Medwick, Cardinals, .379; P. Waner, Pirates, .356.

Runs— Medwick, Cardinals, 106; Galan, Cubs, 101.

Runs Batted In—Medwick, Cardinals, 146; Demaree, Cubs, 106.

Hits—Medwick, Cardinals, 220; P. Waner, Pirates, 205.

Doubles—Medwick, Cardinals, 56; Mize, Cardinals, 37.

Triples — Vaugan, Pirates, 16; Handley, Pirates, 12.

Home Runs—Ott, Giants, 31; Medwick, Cardinals, 20.

Stolen Bases —Galan, Cubs, 23; Hassett, Dodgers, and Hack, Cubs, 14.

Pitching—Hubbell, Giants, 20-8; Root, Cubs, 12-5.

AND NOW—THUNDERBIRD

NEW YORK—(CP)—Wrestling's newest attraction is Chief Thunderbird—member of the Seanich Indian tribe of Vancouver Island. As his feature, Thunderbird boasts the "Indian choke" an dthe "bear hang."

RADIO PROGRAMS

The programs listed are printed as issued by the stations and are subject to change.

Tuesday

(Afternoon DST)

4.45 P.M.
Sing and Swing, CFRB
The Road of Life, sketch, WEEI
Sing and Swing (CBS), WJR

5.00 P.M.
Piano Duo, CRCT
Black Ghost, CRCO
Ray Hetherington, songs, CFRB
Lucille and Lanny, WHAM

5.15 P.M.
Nellie Revell (NBC) WBEN
Musical Adventures, WHAM
Peppy's Cut-ups, WOR

5.30 P.M.
Musicals, CFCF
St. Louis Syncopators, WOR
The Singing Lady (NBC), CRCT
Freddie Carlone's Orch., WOR

5.45 P.M.
Johnnie Johnston, baritone (NBC) WBEN
Children's Corner (CBS), WABC
Dinner Music, CRCT
King's Men, WHAM
Buck Jones, CFRB
Sentimental Music, WOR

(Evening DST)

6.00 Evening
Musical Interlude, CFRB
String Time, WJZ
Stories, CRCT
H. Leonold Reverie, WBEN
Science in News (NBC) WEAF

6.15 P.M.
Three X Sisters (NBC) WEAF
News Bulletin, CRCT
Claire Wallace, CFRB
All Hands on Deck, WBEN

6.30 P.M.
To-day's Sports, WEAF
Buccaneers, CRCT
Jim Hunter, reporter, CFRB
Sports Review, WBEN
Roger Baker Sports, WOR

6.45 P.M.
Broadway Stars, WOR
Billy and Betty (NBC) WEAF
Lowell Thomas, CRCT
Conservative Broadcast CFRB
Sports, WGY
Four Californians, WOR

7.00 P.M.
Amos 'n' Andy, WBEN
Poetic Melodies (CBS) WOR
Ivy Aces (NBC Blue) WJZ
Sports Club, CRCT
Stan. Lomax, sports, WOR
Mining Broadcaster, CFRB
Ben Battle's Orch. (CBC), CRCM

7.15 P.M.
Vocal Varieties (NBC) WBEN
Song Time (CBS) WOR
Violin Program (NBC), WJZ
Song Time, CFRB
Rex Battle's Orch., CRCT

7.30 P.M.
Lum and Abner (NBC) WJZ
Drama, WOR
Your Garden, talk, CRCT
Hawaiian Fantasy, CFRB

7.45 P.M.
Campbell's Boyalists, WEAF
Song Program (CBC), CRCT
Variety Program, CFRB

8.00 P.M.
Husbands-Wives (NBC) WJZ
Blue Velvet Music (CBS) WOR
Russ Morgan's Music (NBC), WEAF
French Program (CBC) CRCT
Drama, CFRB

RADIO HIGHLIGHTS

Tuesday, September 21st, 1937.

(DAYLIGHT SAVING TIME.)

GUESTS AND SPECIAL EVENTS.

AFTERNOON

3.30 P.M.—FRITZ LECHNER (CBS) — Story of the Song Guest—WGR.

4.15 P.M.—MANHATTAN HANDICAP (MBS)—From Belmont Track—WOR.

5.15 P.M.—WALTER O'KEEFE (NBC) — Interviewed by Nellie Revell—CRCT.

NIGHT

8.30 P.M.—BEN BERNIE (CBS) — Guest of Al Jolson's Show—WGR.

9.00 P.M.—GERTRUDE NIESEN (NBC) — Ben Bernie's guest—WHAM.

9.30 P.M.—PHIL BAKER (NBC) — Guest on Hollywood Mardi Gras—CRCT.

10.00 P.M.—HON. EARL ROWE — Speaking in interests of Conservative Party over Provincial-wide Network—CFRB.

8.30 P.M.
To be announced (CBS), CFRB
It Can Be Done (NBC) WJZ
Wayne King's Orch. (NBC), WEAF
Symphony in Rhythm, WOR

9.00 P.M.
Ben Bernie's Orch. (NBC), WJZ
Vox Pop Interviews (NBC), WEAF
Mirror of Music (CBC) CRCT
Watch the Fun Go By, WABC
Conservative Speaker, CFRB

9.30 P.M.
Benny Goodman's Orchestra (CBS) WABC
Hollywood Mardi Gras (NBC), CRCT
To be announced (NBC), WJZ
This Is Paris (CBC) CRCO
Conservative Speaker, CFRB

9.45 P.M.
Sports Celebrities, WGN

10.00 P.M.
Other Americas (NBC) WJZ
It's In the Air (CBC) CRCO
U.S. Navy Band, CFRB
Sinfonietta (MBS) CKLW

10.30 P.M.
Poet Masters Program (NBC), WJZ
Hollywood Gossip (CBS) WEAF
Trump Davidson's Orchestra (CBC) CRCT
Russell Dorr, songs (CBS), WABC

10.45 P.M.
Vic and Sade (NBC) WEAF
News Broadcast, CRCT

11.00 P.M.
To-morrow's News, WABC
News Broadcast, CFRB
Vagabonds, CRCT

11.15 P.M.
Jay Freeman's Orch., CFRB
Ted Weems' Orch., WGR
News Comes to Life, WJR

11.30 P.M.
Dance Orchestra (NBC) WEAF
Olsen's Orch. (CBS), WABC
Dance (MBS) WOR

12 P.M.
Hal Kemp's Orchestra (NBC) WJZ
Ben Bicca's Orch. (CBS) WABC
Eddie Elkin's Orch., WOR

Wednesday

(Morning DST)

8.30 A.M.
Home Songs (NBC) CRCT
Morning Devotions, CFRB
Bill Meeder, organ, CFCF

8.45 A.M.
Showmen Quartette, CFCF
Just About Time, CFRB
Gospel Singer, WOR

9.00 A.M.
Breakfast Club (NBC) CRCT
Happy Homemakers, WOR
Variety Program, WBEN

9.15 A.M.
Breakfast Club, WHAM
Kitty Keene, CFRB
Modern Living, WOR

9.30 A.M.
Jack Berch's Boys, WJR
Good Morning, WGN
Modern Rhythms, WOR
Ma Perkins, WGR

9.45 A.M.
Varieties, CRCT
To be announced, WGR
Bachelor's Children, WJR
Tower Clock, WHAM

10.00 A.M.
Pretty Kitty Kelly (CBS), WGR
Mrs. Wiggs (NBC) CRCT
Hymns of All Churches, WLW
Snappy Rhythm, CKCL
Story of Mary Marlin, WHAM

10.15 A.M.
Myrt and Marge (CBS) WGR
John's Other Wife (NBC), CRCT

10.30 A.M.
Louise and Lads, WGR
Just Plain Bill (NBC) CRCT
Mrs. H. M. Aitken, CFRB
Morning Devotions, CKCL

10.45 A.M.
To-day's Children (NBC), WBEN
Music for Mother, CFRB
Franx Trombauer's Orch., CKCL
Health Talks, CFCF

11.00 A.M.
The O'Neills (NBC) WHAM
Magazine of Air (CBS) CFRB
David Harum (NBC) WBEN
Get Thin to Music, WOR
Master Singers, CRCT

11.15 A.M.
Hope Alden, WOR
Backstage Wife, WBEN
Betty Willison's Dairy, CRCT

11.30 A.M.
Big Sister (CBS) CFRB
Happy Gang, CRCT
Big Sister, WOR

11.45 A.M.
Hello, Peggy, WBEN
Real Life Stories, WOR
Gospel Singer, WHAM

(Afternoon DST)

12.00 NOON
Girl Alone (NBC) WBEN
The Three Notes (CBS) CFRB
Musical Program, WHAM
Siesta, CKCL

12.15 P.M.
Grace and Scotty, CRCT
The Goldbergs (NBC) WBEN
Houseboat Hannah, WHAM
Singing Sam, CFRB

12.30 P.M.
Three Marshalls, CRCT
Helen Trent (CBS) WJR
Familiar Songs, WOR

12.45 P.M.
Joe White, songs (NBC) CFCF
Our Gal, Sunday, WJR
Luncheon Music, CFRB
Women Only, WHAM.

1.00 P.M.
Three Rancheros, CRCT
Betty and Bob, WJR
News Commentator, WOR.
What's New? CKCL

1.15 P.M.
Betty Crocker, WOR
Dan Harding's Wife, WBEN
Tom, Dick and Harry, WGR
Newspaper of the Air, WHAM
Farm Broadcast, CFRB

1.30 P.M.
Arnold Grimm's Daughter (CBS) WGR
Rex Battle's Orch., CRCT
Words and Music, WBEN

1.45 P.M.
Hollywood in Person (CBS), WJR
To be Announced, WGR
Ed Jordan, songs, WBEN
Judy and Jane, WOR

2.00 P.M.
Music of the Moment, WBEN
Musicals, CRCT
Bill Thompson's Orch., CKCL
News, WGR

2.15 P.M.
Musicals, WJR

2.30 P.M.
Piano Duo, WHAM
Lucky Girl, WGN
Montana Slim, CFRB
Montana Slim, WOR

2.45 P.M.
Ted Malone (CBS) WOR
Peggy Wood, Calling (NBC), CRCT
Houseboat Hannah, CFRB

3.00 P.M.
Southernaires, CRCT
Pepper Young's Family, WBEN
Judy and Jane, CFRB
Martha Deanne, WOR

3.15 P.M.
Varieties, CRCT
Melody Lane, CFRB
June Baker, WGN
Musical, WJR

3.30 P.M.
Vic and Sade (NBC) WBEN
Columbia Concert, CFRB
Matinee Melodies, CRCO

3.45 P.M.
The O'Neills (NBC) WBEN
Melody Lane, CFRB
Piano Duo, CRCT

4.00 P.M.
Dave Driscoll, WOR
Backstage Wife, CFRB
Baseball, WGN
Lorenzo Jones, WBEN.

4.15 P.M.
The Guiding Light, WBEN
Old Doc Sunshine, CFRB

4.30 P.M.
Story of Mary Marlin (NBC), WBEN
Dance Orchestra, WOR
Opportunity Lane, CFRB
Musical Program, CRCO

Radio Log

CANADIAN CORPORATION

	M.	Ke.
CRCT	861	940
CKCL	317	590
CRCM		910
CRCO		880

COLUMBIA SYSTEM

WABC	348	860
CFRB	428	690
WJR	409	750
WGR	545	550

MUTUAL SYSTEM

WOR	422	710
WLW	428	700
WGN	416	720

NATIONAL (Blue Network)

WJZ	395	760
WHAM	361	1350

NATIONAL (Red Network)

WEAF	454	660
CRCT	397	860
WBEN	323	900

SPEAKING

TO-NIGHT

TUESDAY, SEPT. 21

9 P.M.

STANDARD TIME

Hon. EARL ROWE

OVER PROVINCIAL HOOKUP

CFRB	CKOC	CKSO
CFRC	CRCO	CFCH
CKLW	CFPL	CJKL
CKGB	CJIC	CKPR

TO-NIGHT

KELSO ROBERTS

Conservative Candidate for St. Patricks

6.45 P.M.

EASTERN STANDARD TIME

Will Speak on Mining Policy over

CRCT CKSO CJKL CKGB CFCH

AMUSEMENTS - THEATRES - DANCING

ORIOLES GAIN MINOR FINALS OUSTS ROYALS

BALTIMORE, Sept. 21—(CP).—If the whole thing had been planned in advance, the International League probably couldn't have arranged a better final playoff series for the Governor's Cup than the one which starts at Newark to-night between the league's "wonder team" the Newark Bears, and Baltimore's Belting Orioles.

After their runaway of the pennant race, it was almost a foregone conclusion that the Bears would reach the final, just as they did. Baltimore was the "dark horse" of the playoffs and right now looks like the best bet to give Newark an argument in the four-out-of-seven final.

The come-backing Orioles routed Montreal in four straight games of their semi-final after losing the first encounter. They topped off their triumph last night with a 4-2 victory over Montreal and Harry Smythe, the pitcher who beat them in the opener.

Before the season started, Baltimore was figured as the best bet in the league, but the Orioles never began to live up to their promise until the season was half over. They were in the cellar until mid-June and seventh on July 4. Then they began to climb and before the end of August were safe in fourth place, their final resting place.

Riders Threatened With Elimination

REGINA, Sept. 21—(CP).—Regina Roughriders, football champions of the West, were threatened to-day with elimination from the current Western Interprovincial Union race as their winless record showed three defeats.

Winnipegs unleashed a spectacular third-quarter aerial attack last night to score a converted touchdown and win 6-4 after Riders counted a field goal and a rouge in the first half.

Victory in the first meeting of the two teams this season marked Blue Bombers' second success in three league games. Calgary, with half their eight games out of the way, lead the circuit with three victories.

Fritz Hanson faded 15 yards on a faked end run in the third quarter then lined a pass to Bob Fritz, who leaped high to take it near the goal line and trotted over for the major score. Stevenson kicked the extra point.

Wrestling Last Night

(By the Associated Press.)

NEW YORK— Ernie Dusek, 228, Omaha, defeated Nick Campofreda, 220, Baltimore, 28:27 (Campofreda injured).

HARFORD, Conn. — Ed (Don) George, 232, Buffalo, won over George Clark, 233, Scotland. (Clark disqualified on third fall).

MELODY INN

LAKEFIELD

DANCING

Wed., Thurs., Fri. & Sat. Only

MOSE YOKOM AND HIS MUSIC

Admission Free.

DANCING WEDNESDAY, FRIDAY AND SATURDAYS

WEDNESDAY NIGHT

RYE'S PAVILION

EDDIE STROUD

FROM THE SAVARIN IN TORONTO

Admission 10c Tickets 3 for 25c

DANCING STARTS AT 9 P.M.

HERB PAYNE, Mgr.

ANDY RUTTER Presents

HOWDY BROWN

"Swing With Sophistication"

SUMMER GARDENS

REGENT

TODAY and WEDNESDAY

2.30 - 7.00 - 9.00

WAR ENDS! LIFE BEGINS!

A NEW UNIVERSAL PICTURE

REGENT SHORT SUBJECTS

CAPITOL

STARTING TO-MORROW

Daily 2.30, 7.00 and 9.00

Yours.... BY WORLD DEMAND

The most discussed picture in years... with Gable as a plunger who gambled everything for her love!

Jean HARLOW Clark GABLE in SARATOGA

with LIONEL BARRYMORE FRANK MORGAN

A M-G-M PICTURE

TO-NIGHT ONLY Last Show at 8.30 p.m.

Jack Benny in "TRANSATLANTIC MERRY-GO-ROUND"

—Also—

"YOU'RE IN THE ARMY NOW"

Examiner Want Ads. Bring Real Results at Small Cost

Births Marriages Deaths

IN Memoriam
Card of Thanks

BORN

FREEMAN.—At Nicholls Hospital, Monday, September 20, 1937, to Mr. and Mrs. Sam Freeman, McClennan street, a son.

CLYSDALE.—At Nicholls Hospital Monday, September 20, to Mr. and Mrs. Milton Clysdale, 300 Wolfe street, a daughter, Betty Arlene.

ENGAGEMENT

Mr. and Mrs. J. De Line announce the engagement of their eldest daughter, Viola, to Frederick Parson, son of Mrs. White and the late T. Parson of Hamilton. The wedding to take place in Peterborough, October 26.

IN MEMORIAM

FRANCIS.—In loving memory of my Mother, Mrs. J. Francis, who passed away five years to-day.
—Son, Bill.

LOGAN. — In loving memory of Mrs. John Logan, who passed away September 21, 1936.
Calm and peaceful she is sleeping.
Swget rest that follows pain.
We who loved her, sadly miss her
But trust in God to meet again.
—Ever remembered by Mr. and Mrs. Herb. Deck, and Elsie.

CARDS OF THANKS

Mrs. Robert Wilson and family sincerely thank the attending doctor, and nurses, the Fire Department, Prince of Wales' School, Orange Lodge 1175, and the Canadian Order of Foresters for their kindness and for the many beautiful floral tributes received during ther recent sad bereavement.

The family of the late Richard Morton, Omemee, Ont., wish to express their most sincere thanks to the many kind friends and neighbors, merchants of Omemee, and the North American Leather Company, Ltd., for their many beautiful floral tributes and messages of sympathy during their recent sad bereavement in the loss of their dear Father.

1 FLORISTS 1

THE PETERBOROUGH FLORAL CO
Flowers Delicately Arranged For All Occasions.
436 Water. 'Phone 1395, Nights 1888

TURNBULL'S FLOWER SHOP
WEDDING BOUQUETS
FLORAL DESIGNS WREATHS
'PHONE 206. 441½ GEORGE ST.

COMING EVENTS

First Insertion, 20 Words or less, minimum charge 50c. Subsequent consecutive insertions, 40c per Insertion. All over 20 Words, 2c per extra word per Insertion.

21ST BATTALION ATTENTION!

A Meeting in the Canadian Legion Hall, on Wednesday, Sept. 22, 8 p.m. to make final arrangements for the Reunion in St. Thomas on Saturday, September 25.
—D. MACONOMY, Pres.

CORONATION PICTURES by Mr. Fred Roy will be shown in Knox Church, Tuesday, October 19, auspices of the Women's Association.

GOLDEN LINK REBEKAH Lodge meets 7.30 p.m. Tuesday, September 21. Special evening, election of officers.

57TH REGIMENT CHAPTER, I.O.D.E.—Meeting Armouries, Thursday, September 23, 3 p.m. Executive meeting, 2.30.

FOR SALE

4 Miscellaneous 4

CREss CORN SALVE—39c All Druggists.

15 CORD OF HARDWOOD AND 27 Cord of Mixed. Miss M. Leonard, Ennismore.

LARGE CABINET GRAMOPHONE RECords, 'Phone 1227.

THREE-PIECE BED OUTFIT, WALNUT finish; ¾ Violin; 3-Burner Gas Stove. 'Phone 1862W.

TWO IMPERIAL OIL BURNERS, First-class condition; also Westinghouse Range, cheap. 'Phone 912.

BICYCLE, GOOD RUNNING CONDITION, cheap. 'Phone 879.

UPRIGHT WALNUT PIANO, WITH Bench, good condition; also Roll-top Walnut Desk, cheap for cash. 'Phone 2284.

GO-CARTS, FRAMES, CARRIAGES AND Doll Carriages Re-conditioned. 138 Park. 'Phone 1714.

1937 CITY DIRECTORY, ISSUED THIS Month. Regular price $7.50, for $5.00. 'Phone 257, Choate Hardware.

PANDORA RANGE, REASONABLE price. Apply 186 Perry, Evenings.

FINDLAY FURNACETTE, CHEAP, good as new. 52 River Road North.

WAGNER PIANO AND BENCH, IN good condition. 549 Romaine. 'Phone 2682.

POLICE DOG, 9 MONTHS OLD. WALton, 2469.

MAN'S BICYCLE, NEARLY NEW. 'Phone 3257.

SIX HORSE-POWER CIRCULAR SAW, mounted on Steel Truck, cheap. Apply 34 New Romaine.

OIL BURNER FOR KITCHEN RANGE; used one winter. Apply 134 Maude Street.

RYE. J. COMSTOCK, NORWOOD. 'Phone 3102.

CIRCULATOR HEATER; USED 5 months, cheap. 292 Park.

BOY'S OVERCOAT, SIZE 12, GOOD AS new. Apply 382 Stewart.

QUEBEC HEATER, IN GOOD CONDITION, reasonable. Apply 30 Lafayette Avenue.

BROWN CARRIAGE, IN EXCELLENT condition, cheap. Apply 465 Donegal Street.

DINING-ROOM SUITE AND OTHER Furniture. Apply 526 Lock Street.

CANARIES, GOOD SINGERS. 319 McDonnel Street.

MEDIUM-SIZED QUEBEC HEATER, IN good condition, three grates. Will sell cheap for cash. Ernest Sutton. 'Phone 156, Campbellford.

WINTER OVERCOAT, FIT BOY 15-16. 'Phone 2023W.

DECOY DUCKS FOR SALE. PHONE 694.

PORTABLE SAWMILL, WITH DOUBLE Edge. Apply Fred Sidey, Bewdley.

FOR SALE

4 Miscellaneous 4

SEVEN-TUBE ELECTRIC RADIO, $12.50. Guaranteed. Johnston's. Open Evenings. Telephone 2123.

FERTILIZER FOR WHEAT — DON'T Worry. We have stock of Frozen, Cured C.I.L. Fertilizer on hand. Ton Lots delivered, or $1.00 per Ton Less at Warehouse. Hall & Andrew. 'Phone 554.

Reconditioned
USED
SEPARATORS

DELAVAL
Table Model Separator, good as new, 250 lbs. capacity.

VIKING
Table Model. Bowl has been rebalanced. 250 lbs. capacity.

RENFREW
Model Number 6. 650 lbs. capacity.

RENFREW
Model Number 4. 450 lbs. capacity.

DELAVAL NO. 15
750 lbs. capacity.

VIKING
250 lbs. capacity.

Most of the Bowls have been Re-balanced.
Re-conditioned.
See Them At The

OILATERIA
182 SIMCOE ST.
'Phone 777

ONE SILVER CORNET, VACUUM Cleaner, Bicycle, Typewriter, Chiffonier, Table, Screen. Apply 711 Water Street, or 'Phone 1051W.

CHILD'S COT AND CHAIR, BATHTUB, Go-Cart, Kitchen Table and Chairs, and Ice Refrigerator, all in good condition. 'Phone 2396J.

MARVELO, 380 STEWART. 'PHONE 2489J.

MASON & RISCH PIANO, MAHOGANY, Modern, Upright. Cost $650.00. Like new. Cash offers, Write Box 216, Examiner.

WINDOW BLINDS, 30, 36, 45 INCHES wide, Two Men's Overcoats, 38 inches, $2.00 each. Six Mahogany Queen Anne Chairs, horsehide coat 36, new, $10.00. 'Phone 3809.

FINEST QUALITY HOUSE DRESSES, to Clear 85c. Record Store.

6 Fuel 6

For 3-Cord Truck Delivery
NO. 1 HARD . $7.00 PER CORD (4-FT.)
NO. 2 HARD . $6.00 PER CORD (4-FT.)
J. E. A. FITZGERALD
253 HUNTER STREET
Telephone 111.

DRY SLABWOOD AND EDGINGS Excellent fuel for immediate use, cut 12" long, $2.50 per half cord—delivered. The Peterborough Lumber Co., Ltd. 163 Hunter St. W. - Phone 3160

DRY MIXED WOOD, $2.50 HALF-CORD. 'Phone 978.

CONE-CLEANED COAL
This is the Most Modern Preparation Process for Coal. The D. & H. ANTHRACITE we sell has Less Ash and More Pure Coal to each Ton.
STOVE AND NUT.. $14.50 Per Ton
PEA ..... $12.50 Per Ton
50c Per Ton Discount for Cash on Delivery.
Every Ton Guaranteed.
W. J. NELSON
253 SIMCOE ST. Telephone 2906

DRY SLABS, $2.50 HALF-CORD. Dinsdale's. 'Phone 153.

FOR SALE

6

NOTICE — BEST MIXED WOOD IN Town at the Price—$3.00 Half-Cord. Albion. 'Phone 58.

ANTHRACITE COAL
SEPTEMBER PRICES NOW IN EFFECT
NUT—STOVE—EGG
$14.50 PER TON (Less 50c Discount for Cash on Delivery)
McCARTHY & JOHNSTON
'PHONE 96

7 Live Stock and Poultry 7

WHITE LEGHORN PULLETS, LAYING. 'Phone 3316W.

NEW HAMPSHIRE AND BARRED Rock Pullets, five months old, from blood-tested stock. H. H. Dawson, 995 ring 41.

FOR SALE — TEN PIGS, SEVEN weeks. Roger Nichols, 4, Peterborough.

FOUR NICE RED HEIFERS, COMING Three, from good milking stock; bred to freshen early, or Trade for Yearlings. 'Phone 511 ring 6, Lakefield.

FOR SALE — YEARLING COLT, ALSO Two Horses. Henry Oiver, No. 4, Peterborough.

YOUNG JERSEY COW. APPLY FRANK Kelly, end of Manlece Avenue.

FOR SALE — FORTY GOOD YOUNG Work Horses, large percentage Mares, from 1,200 to 1,600, including Three Young Registered Clyde Mares, Twelve Colts rising three years old, Six Good Delivery Horses, and Farm Chunks. Sold with a Warranty. Harry Tinney, Cavan P.O., 'Phone Millbrook 214 ring 1-4.

GOOD TIMOTHY HAY; ALSO GOOD Work Horse. Apply Mrs. Fred Lang, Fraserville.

THREE HEAVY, CHEAP WORK Mares. L. Ferguson, west of Jackson Park.

ONE PAIR OF BAY GELDINGS, FIVE and six years old, sound, 2,900 lbs., or would Exchange on Young Cattle. 'Phone 3512, Omemee.

SIX YOUNG COWS, FRESHENED AND Springers. N. Windover, R.R. 1, Peterborough.

8 Real Estate 8

FOR SALE — NEW MODERN BUNGAlow. 'Phone 1232J.

COMPLETE MODERN BUNGALOW, 5 Rooms and Sun Room; hot water heating, gumwood finish, North-end. W. P. Hetherington, 421 George.

FARM FOR SALE IN OTONABEE. Write Box 205, Examiner.

FOR SALE OR RENT — 50-ACRE FARM in Otonabee. Possession soon. Write Box 207, Examiner.

RED BRICK BUNGALOW, SUMMER Kitchen, Small Barn, about One Acre of Land, just off Norwood Road, near Rifle Range. Apply 25 Frank Street.

FOR SALE — NEARLY NEW ALL-Modern 8-Room Brick House, oak floors throughout, oil heating, nice location, central. Vacant now. For a real Home see this. Six-Room nearly new All-Modern House, oak floors, West side. Exchange for House in Toronto. Six-Room Modern Brick, George Street South, bargain, $500 cash and rent terms. P. E. Rutherford, 197 Brock Street, 'Phone 1533M.

BARGAIN IN MODERN SIX-ROOM Brick, Benson Avenue.
A. E. THOMPSON
Kresge Building. 'Phone 536.

FOR SALE — 100 ACRES, 30 WORKING. Balance in Pasture; Frame House, 6 Rooms; barn, stone foundation, fronting on Chemong Lake. Ideal site for Cottages—$1,500.
M. STOREY. 'Phone 939.
374 George Street (opp. Woolworth's).

9 Business Opportunities 9

TOBACCO, MAGAZINES, STATIONERY, etc.—Excellent Small Business, well located in Peterborough; good steady trade easily doubled. Why worry about winter job. $275 full price. Write Box 206, Examiner.

10 Used Cars 10

USED CARS
For Sale At
WHITTINGTON'S
Service Station
34 STUDEBAKER SEDAN
30 REO COUPE
29 FORD ROADSTER
28 DURANT SEDAN
27 CHEVROLET SEDAN
27 ESSEX SEDAN
HUNTER STREET, AT AYLMER

TOO LATE TO CLASSIFY by Baer

"These used car prices in The Examiner classified section are so low I keep thinking they're typographical errors!"

FOR SALE

10 Used Cars (continued) 10

STAR TOURING, ENGINE AND TIRES in good condition. Bargain for quick cash sale. May be seen at 735 Aylmer, after 6.30 p.m.

1937 CHRYSLER DELUXE SEDAN — small mileage, new car warranty. Harry Tinney, Cavan P.O. 'Phone Millbrook 214 ring 1-4.

1928 WHIPPET SEDAN, CHEAP FOR quick Sale. 352 Park Hill Road.

TO RENT

11 Miscellaneous 11

FARM, IN THE SECOND CONCESSION of Township of Asphodel; about 100 Acres tillable; Frame House and Barn, 1 mile from Birdsall Station, 1 mile from School. R. E. Birdsall, Birdsall P.O.

11X Apartments for Rent 11X

TWO-ROOM FURNISHED FLAT, HEATed; very central; adults. 'Phone 1737F.

FURNISHED OR UNFURNISHED Flat or Rooms. Apply 689 Water Street.

BRIGHT DUPLEX, EASILY HEATED; adults. Apply 183 Antrim.

FIVE-ROOMED APARTMENT. APPLY 234 Antrim Street.

BRIGHT, HEATED APARTMENT. FURnished, Unfurnished. Bell Apartments.

APARTMENT — HOUSEWORK TAKEN as part payment; separate entrances; adults; references. 189 Dalhousie.

11XX Houses to Rent 11XX

GOOD COMFORTABLE 6-ROOMED House, hardwood floors, furnace, plumbing, 3 Blocks North C.O.E. Apply 293 Dalhousie. 'Phone 273.

HOUSE, 3 ROOMS, WITH SOME FURniture, suitable for Couple about to be married, or 2 Adults; warm; reasonable. 67 Sophia.

MODERN SIX-ROOMED BUNGALOW, October 1. Apply 642 George.

SERVICE STATION FOR RENT, REASonable; good location. Seven-Roomed Brick, newly decorated, furnace, outside city, $20.00 a month. Seven-Roomed Brick, newly decorated, venetian blinds, Hunter Street West, $30.00 a month. Immediate possession. H. J. McCannan, 140 Simcoe.

FOR RENT, OR WOULD SELL — A Nice, Modern, Seven-Roomed House, fireplace, hardwood floors, venetian blinds, newly decorated. 459 Hunter Street W. Miss Rogers, 1404J.

12 Rooms 12

KITCHEN AND BED-SITTING-ROOM, Furnished, heated; also Bed-Sitting-Room, Grill privileges. 516 Aylmer.

TWO ROOMS, PARTLY FURNISHED, for Light Housekeeping, heated, Elderly Lady or Young Married Couple, preferred, $11.00 a month. Write Box 275, Examiner.

TO RENT

12 Rooms 12

FRONT BEDROOM, SUITABLE FOR Two Gentlemen; Board optional. 526 Water Street.

THREE ROOMS, GROUND FLOOR; private entrance; sink. 'Phone 1928J.

PARTLY FURNISHED ROOM, HANDY to Westclox; suitable for Two Girls. Apply 254 Euclid.

UNFURNISHED ROOM, HEATED, 623 George. 'Phone 1804.

TWO OR THREE UNFURNISHED Rooms. 128 Park Street North.

TWO WARM HOUSEKEEPING ROOMS, Partly Furnished. Evenings, 601 Water.

ONE LARGE UNFURNISHED ROOM. 264 Rubidge.

LARGE DOWNSTAIRS ROOM, HEATED, Furnished, fireplace, central; with or without Board, suitable for Business Girl or Gentleman. 'Phone 1037J

WANTED

15 Miscellaneous 15

ONE LARGE UNFURNISHED ROOM, Ground Floor, Unheated. 2410W.

WANTED — LIVE POULTRY AND Feathers; highest price paid. Telephone 3475W.

Scrap Paper, Iron, and Belting
PETERBOROUGH
METAL AND WASTE.
Telephone 697.

LIVE POULTRY — HIGHEST PRICES. Telephone 1728J. Florence.

WANTED — TWO OR THREE FURnished Rooms, for Young Married Couple, suitable for Light Housekeeping, by Saturday. 'Phone 1213W.

LIVE FOWL WANTED, 'PHONE 694W. M. Katz.

SMALL QUEBEC STOVE, WITH OVEN. 'Phone 468W, between 6 and 7.

WANTED — TO BUY, GOOD USED Piano; must be cheap. Write Box 203, Examiner.

TWO UNFURNISHED HEATED ROOMS. Write Box 205, Examiner.

WANTED — KITCHEN STOVE, URgent; must be reasonable in price. Mrs. Brooks, 610½ Bethune Street.

WANTED — BACHELOR APARTMENT, Unfurnished, central, heated. Write Box 214, Examiner.

APARTMENT OR FLAT, BY ADULTS, Heated or Unheated; reasonable rent. Write Box 211, Examiner.

GOOD HOME FOR GIRL, 5 YEARS, OR Small Baby. Write Box 213, Examiner.

WANTED — UNFURNISHED FLAT OR Apartment, adults. Write Box 213, Examiner.

YOUNG MARRIED COUPLE OR TWO Business Girls, to Share Unfurnished Apartment. Write Box 218, Examiner.

ONE OR TWO UNFURNISHED ROOMS, Downstairs; reasonable. Write Box 212, Examiner.

WANTED

15 Miscellaneous 15

TWO OR THREE LIGHT HOUSEKEEPing Rooms, accommodation for adults, near C.O.E. Write Box 208, Examiner.

WANTED — TEAM OF HORSES FOR 4 or 5 weeks. Would keep till April 1st for their use. Write Box 164, Examiner.

WANTED — GOOD COOK STOVE. Heaters, and Furniture. 'Phone 3475W.

ROOM AND BOARD, BY BOY STUdent, near Normal. Write Box 202, Examiner.

WIDOWER AND DAUGHTER (SEVENteen) Desire Board and Room, in central district, private and well-heated home. Write Box 204, Examiner.

WANTED — 16-FOOT BASSWOOD OR Cedar Canoe. Roy Whetung, Crowe's Landing. 'Phone Warsaw 13 ring 4.

WANTED — TO RENT, INEXPENSIVE 6-Room House, by October 1st. 'Phone 736W.

THE
INDIVIDUAL
MAUSOLEUM
COMPANY

Desiring to incorporate under the laws of the Province of Ontario discover that they cannot use the parent company's name, due to interfering existing charters.

They will pay $10.00 to any one suggesting an appropriate acceptable name which can be applied to Peterborough's newest industry.

Applications may be obtained at the plant, Lansdowne Street East.

INDIVIDUAL MAUSOLEUM CO.

18 Help Wanted, Female 18

GIRL OR WOMAN FOR COUNTRY Home; one who can milk. Write, stating wages expected, 188 Examiner.

CAPABLE GIRL TO HELP WITH Housework. Apply 163 Stewart Street.

GIRL TO ASSIST WITH HOUSEWORK. 'Phone 2990, or call at 204 Birdsall.

EXPERIENCED MAID; MUST BE ABLE to Cook; other help kept. Apply 754 Water.

HOUSEMAID; MUST BE EXPERIENCEd. Apply at once, 813 Water.

YOUNG GIRL FOR GENERAL HOUSEwork in Country home, equipped with Hydro, near City. Write Box 210, Examiner.

CHAMBER MAID FOR ST. LAWRENCE Hotel, Campbellford, at once. Apply to D. N. O'Keefe, Manager.

CAPABLE GENERAL FOR HOUSEwork. Apply 380 Park Street.

GIRL FOR HOUSEWORK AT ONCE. 197 Rink Street.

GIRL FOR GENERAL HOUSEWORK. Apply Evenings, between 7 and 8 p.m., 311 Stewart Street.

CAPABLE HOUSEKEEPER, THREE adults. Write, giving references and wages expected, to Box 217, Examiner.

19 Help Wanted Male 19

EXPERIENCED WOOD CUTTERS. 'Phone 631, or apply 214 Park.

GENERAL MACHINIST, TO BE EXperienced at Lathe and Planer Work. Also Engineer, with Third-class papers. Apply 7 to 9 p.m., Wednesday, Mr. Manson, Hotel Empress, Bowmanville.

EXPERIENCED CHEESEMAKER, WITH some Capital; Free House and Factory Building supplied. Write Box 186, Examiner.

20 Employment Wanted 20

CANADIAN LEGION HAVE LISTS OF Competent Returned Men to Fill Temporary or Permanent Positions. Give the ex-Soldier a chance to ors for you. 'Phone 141.

NURSE AND HOUSEKEEPING; GOOD references. Write Box 200, Examiner.

WANTED

20 Employment Wanted 20

ELDERLY MAN WOULD LIKE JOB ON Farm for Fall and Winter; experience. Write Box 201, Examiner.

EXPERIENCED STENOGRAPHER DEsires Good Position. 'Phone 1317J.

21 Boarders Wanted 21

BOARD AND ROOM. 476 DONEGAL.

SINGLE ROOM, WITH BOARD. 356 Stewart.

MEN BOARDERS. 'PHONE 1666.

WARM FURNISHED ROOM, ALL CONveniences, in private family, for Business Girl or Young Married Couple; central. 'Phone 1485.

GENTLEMEN BOARDERS, TO ROOM together, West-end. 'Phone 1047F.

BOARDERS WANTED, PRIVATE HOME. 537 Harvey.

TWO GENTLEMEN BOARDERS, CONvenient to C.O.E. 'Phone 1597, or apply 287 Stewart.

ATTRACTIVE ROOMS AND BOARD. 422 Rubidge Street. 'Phone 2022.

WHO CAN DO IT

22F Miscellaneous 22F

EXPERT FLOOR POLISHING. 'PHONE 1714.

EXPERT FLOOR POLISHING. 'PHONE 1714.

DRUMMOND TAXI
'PHONE 2350.

DUSTLESS FLOOR SANDING
With the Latest Machine. Free Estimates
J. H. VANCE
773 Aylmer Street. 'Phone 1292.

ELECTRIC REPAIR SERVICE
To Refrigerators, Washers, Ranges, Any
15 Years Experience.
ROBERT G. BROOK
'Phone 1317J. 485 Aylmer Street

To Make Your Vacation
Merrier
TENTS, AWNINGS, TARPAULINS.
D. HARDIE
499 Patterson Street.

PLUMBING,
HEATING,
TINSMITHING
See The New Models of
Pease Furnaces
At
GOODFELLOW'S
379 WATER STREET
We Clean and Repair All Makes of Furnaces.
Furnaces Cleaned by Vacuum
Phone 599

23 Auto Repairs and Accessories 23

COAL OIL, 15c. DISTILLATE, 12c Vulcanizing, Car Repairs. Guaranteed Service. Dawson's Service Station. 'Phone 1323.

Job Printing
THE WALLWORK PRESS
464 George - - - Phone 1288

28 Moving and Storage 28

SHORT DISTANCES OR ANYWHERE in Canada or United States Covered Padded Vans Experienced, Courteous Man. Apply, full particulars, M. Rawlinson, Limited, 610 Yonge Street, Toronto.

25X Dressmaking 25X

FRENCH STYLE DRESS, MANTLE Making, Alterations. 'Phone 899W.

34 Radio Service 34

AUTO RADIO SALES
AND SERVICE
BROWN'S RADIO SERVICE
AND SUPPLIES
547 George Street. 'Phone 524.

RADIO SERVICE
HAVE YOUR RADIO REPAIRED
EXPERTLY AND PROMPTLY.
McCANNAN
RADIO ELECTRICAL SUPPLY ' ORE
140 Simcoe Street. Tel. 46

37 LOST 37

BETWEEN THE GROVE SCHOOL AND Village, Umbrella. Mrs. John W. Todd, Lakefield.

39 PERSONALS 39

PROF. LOADSTONE, THE RADIO MIND —See him, ask him. 338 Stewart, 2925J.

PROFESSIONAL

Musical Instruction

MARTIN S. CHENHALL, A.R.C.O. — Music Studio: 607 Water Street. 'Phone 3181.

LAURA McFARLANE
Teacher of Piano and Theory.
Studio: 343 Water. 'Phone 549J.

ALMA DUFFY, A.T.C.M.
Teacher of Piano and Theory
Studio: 396 Wolfe St. 'Phone 1471J

ELVA THROOP
Beginners' Piano Lessons
580 Rogers Street. 'Phone 1509W.

MARGUERITE ROME
Teacher of Piano and Theory.
Studios: 475 Sherbrooke Street, Orpheum Music Store, Hunter St. 'Phone 1983M

41 Accountant 41

EDWARD HUMPAGE — Chartered Accountant, Auditor. 344 Water Street.

44 Lawyers 44

HON. G. N. GORDON, K.C. W. B. Gordon — Law Offices, 395-397 George Street. Appointment by Telephone: 3300 and 3301.

ALEXANDER L. ELLIOTT — Barrister, Solicitor, Notary Money to Loan. Kresge Building, 355 George Street, Peterborough. Telephone: Office 3, Residence 31.

W. R. PHILP — Barrister, Solicitor, Notary Public. 387A George Street. 'Phone 602.

JACOB LOW — Barrister, Solicitor, Notary Public. Money to Loan on First Mortgages. 219 Hunter Street West, Peterborough, Ont. 'Phone 2244. Nights and Holidays 1077.

EMMETT F. SHEEHY—Bonded Attorney. Loans. 397 George Street.

PECK, KERR & McELDERRY — Barristers and Solicitors, 415 Water Street, Peterborough. Telephone 1950. E. A. Peck, K.C., F. D. Kerr, K.C., V. J. McElderry, K.C.

MONEY TO LOAN

MORTGAGE LOANS, 5½%. APPLY TO G. N. Gordon, K.C., and W. B. Gordon.

MORTGAGE LOANS AT 5% AND 5½%. See Nugent & Payne, 187 Charlotte

PERSONAL
LOANS
$50 TO $400

To responsible persons of sufficient earning ability who are the owners of a Car or Furniture, whether fully paid for or not, we offer this service. Only your signature required. Loans repayable in convenient monthly payments.

TORO FINANCE COMPANY
'Phone 1822 Suite 4, Greene Building
181 CHARLOTTE STREET.

49 NOTICES 49

VOTERS' LIST, 1937.

TOWNSHIP OF GALWAY AND CAVENDISH.

NOTICE IS HEREBY GIVEN, That I have complied with Section 7 of the Voters' List Act, and that I have posted up at my Office at Kinmount, on the 15th Day of September, 1937, a List of all persons entitled to Vote in the said Municipality at Municipal Elections, and that such List remains there for inspection.

And I hereby call upon all Voters to take immediate proceedings to have any errors or omissions corrected according to law, the Last Day for Appeal being the 24th Day of September, 1937.

R. WHITE,
Clerk of Galway and Cavendish.
DATED this 15th Day of September, 1937.

NOTICE TO CREDITORS

JAMES PAUL McIVOR ESTATE

All persons having claims against the estate of James Paul McIvor Estate, who died at the City of Peterborough, in the County of Peterborough, on or about the 21st day of May, 1937, are required to deliver the same to W. B. Gordon, 395 George Street, Peterborough, the solicitor for the said estate, on or before the 28th day of September, 1937, on which date the estate will be distributed, having regard only to the claims of which the administrator will then have had notice.

DATED this 20th day of August, 1937.
W. B. GORDON,
Solicitor for the Estate of James Paul McIvor.

ADVERTISEMENT OF SALE.

UNDER AND BY VIRTUE of the powers contained in a certain Mortgage which will be produced at the time of Sale, there will be offered for Sale, by Public Auction, on Thursday, the 7th Day of October, 1937, at the hour of Two o'clock in the Afternoon, at Miles Auction Rooms, 494 George Street, in the City of Peterborough, by J. H. Miles, Auctioneer, subject to a reserve bid, the following Property, namely:

ALL AND SINGULAR, that certain Parcel or Tract of Land and Premises situate, lying and being in the Township of North Monaghan, in the County of Peterborough and Province of Ontario, and being composed of Park Lots Numbers Six and Seven, in Township Lot Number Fourteen, in the Eleventh Concession of the said Township of North Monaghan.

UPON said Lands there is said to be erected One Frame Two-Storey Dwelling House, Nine Rooms; three-piece bath; hardwood floors in four of the Five Downstairs Rooms; Frame Building used as a Stable and Garage and a Large Frame Henhouse.

The said Lands have a frontage on the Otonabee River, and contain about Five and One-half Acres, of which there are about Two Acres of Good Garden Land. The said Property is located on the east side of the South end of Park Street.

TERMS: 10% of the purchase money to be paid down at the time of Sale, balance to be paid within thirty days after the Day of Sale without interest.

For further particulars and Conditions of Sale, apply to the undersigned Solicitors.

DATED this 11th Day of September, A.D. 1937.

HALL & CARLEY,
No. 9, Bank of Commerce Block,
Solicitors for the Mortgagee,
Peterborough, Ontario.

50 AUCTION SALES 50

FOR SUCCESSFUL AUCTION SALES—Telephone 1477W J. H. Miles

MILES SALES ROOM — THURSDAY, September 23, at 1.30; Beauty Vacuum Cleaner, practically new, with Attachments; Walnut Settee and Chair, Stoves, Dishes, etc.

SCHOOL MUST GO ON

LINCOLN, Neb., Sept. 21 (AP)—Chancellor E. A. Burnett of the University of Nebraska is sorry, but the education business, like the show business, must go on. He revealed that two undernourished students wired him from Estes Park, Colo.:

"Hold opening date of school. Spender and Balancer cannot arrive by 16th."

HENRY —By Carl Anderson

BRINGING UP FATHER —By George McManus

HIP HOME IMPROVEMENT PLAN

You May Borrow Up to $2 000 00

Through the Government's Home Improvement Plan

These Advertisers Will Help You MODERNIZE REPAIR REMODEL

Decide Now to Have Your Home Improved

This Is All You Have to Do!

First

Check over your home from the viewpoint of a prospective buyer or tenant—What does it need to make it modern and more comfortable?

Second

Consult one of the contractors or supply houses listed in this column for an estimate of the cost. (There is no charge or obligation for this service.)

Third

Take your estimate to your bank for a low cost Modernization Loan repayable over 12 months or up to three years Loans may be secured up to $2 000 00

HOME IMPROVEMENT

Contractors and Builders.

LET HALLIDAYS ESTIMATE AND look after your roofing troubles. We apply all kinds roofing or sell you materials only with 50 years' honest trading behind your order. Confidential terms if desired. Call Local Sales Representative, 1086, Wm. J Bull, 339 Downie

Free Estimates No Obligation
CHAS H HUFFMAN
211 Elias Street Telephone 3269

Electrical.

COMPLETE ELECTRICAL SERVICE
Electrical Fixtures And Wiring Devices
GRANT & LOUCKS
418 George Street. Tel 798

PHONE 1403 — W. GORDON HALL—Electric Wiring. Floor Plugs Installed. Agent G. E. Hotpoint Ranges, etc

Painters and Decorators.

Let Us Quote On Your Paint Job With Lowe Bros Paint
P. R. J. MacPherson & Son Tel 456W

KELLAR THE DECORATOR
Estimates Given on All Interior and Exterior Decorating in the City or Country
Spray Gun Equipment. Phone 2561

Plumbing and Heating.

FOR EXPERT PLUMBING AND HEATING REPAIRS & CONTRACTS SEE J. L. P SMITH, 372 WATER ST

Cement Work.

For Cement Work
Phone H. ROSE 2312J
Ford Avenue. Free Estimates.

M. SICKLER
836 Stewart St. — Tel 2325J
Cement Floors. Foundations Sidewalks, etc. Free Estimates

Building Supplies.

Lumber. Insulation. Wallboard Roofing
J P McDONALD
Phone 176 Charlotte Street.

GASOLINE STOLEN FROM GAS TANK

(Examiner Correspondence.)

TRENT RIVER, Sept. 21—The gas tank of M T. Lean was broken into early Friday morning and a quantity of gasoline taken. A duplicate key was used to unlock the lock. Mr. Lean and family were asleep at the time and were not awakened. However two parties saw the car drive up a short distance, turn around and switch off her lights, afterwards stopping at the tanks adjacent to the store. After removing a quantity of gas they were seen to drive south on Highway 30 towards Campbellford. Police are making investigations.

The Examiner
CLASSIFIED ADVERTISING RATES

Cash Rate:
1 Cent per Word or Figure per Insertion, Minimum Charge ... 25c

Charge Rate:
1 Cents per Word or Figure per Insertion, Minimum Charge 35c

Box Numbers:
One or more Consecutive Insertions ... 10c

Coming Events:
Per Word per Insertion ... 3½c
Minimum Charge ... 50c

Special Announcements:
Birth Announcements ... 50c
Engagement Announcements ... 50c
Marriage Announcements ... 50c
Death Notices ... 50c
Card of Thanks (up to 1 inch) ... 50c
In Memoriam (up to 2 inches) ... 75c
Over 2 inches (per inch extra) 50c

Legal, Municipal, Government, Auction Sales:
First Insertion, per agate line ... 12c
Repeat Insertions ... 8c

'PHONE 1600:
We Will Call for Your Advertisement and give you the Low Cash Rate.

Now is the Time to Modernize and Repair - 3 Years to Pay

Our Boarding House - with - Major Hoople

RUSTLE OF SILKS

By MARIE BLIZARD

(Continued From Tuesday)

CHAPTER 39

THE COMPLEXION of the scene at Villa Mimosa changed the day that Alec Garland left. The rooms were filled with guests. Rosa added a vague number of relatives to her staff to see that trays were served in the mornings, that bathing dress was freshly prepared for the odd hours demanded by the guests. Dinner—on the nights when Mari and her guests did not dine at neighboring villas or one of the hotels—was a formal affair served at 10 o'clock.

Mari sent to Paris for the motor that she had long since purchased. There was an American made station wagon in the garage. The wine cellar was stocked and the cocktail hour was observed as formally as it had been disregarded during the first two happy weeks.

The garden resounded, not with the quiet conversation of two people deep in contentment, but with the shrill laughter and high well-bred voices of men and women at a typical smart Riviera house party. For Mari had summoned her gayest friends from Paris to finish off her holiday on the superficial note with which she felt it should have begun.

She put away her denim overalls and brought out her most sophisticated satins, her smartest beach togs, her most dashing costumes.

She rose early, and after spending the morning working with Letitia or sketching, and glad for the work, she joined her guests for luncheon at one of the beaches near the hotels.

The afternoon was spent in idle gossip with these grownup children who moved about the continent with the seasons. Evenings, after their late dinner, there was always a party—champagne, music, the flash of jewels, the echo of synthetic laughter. And Mari's was the gayest.

The contentment of simple things was not meant for her.

That was the morning after Alec Garland had told her that he had a wife in America. She had been surprised then that the news had angered and not saddened her. She saw him as a likeable weak person, which he was. But she saw herself playing the part of a fool. And worse—for she saw herself as a loveslck girl—not sick with love for Alec but sick with love for love.

She had to readjust her values then, call upon her resources to take stock of herself. The final sum of them did not add up satisfactorily. Many women would have envied her all the qualities she had; her independence, her ability, her financial security, her beauty and her charm. She doubted the strength of the latter.

What good was charm to a woman who couldn't use that charm to get the only thing that women want?

She was not thinking of Alec when she asked herself that question.

As for Alec, the moment that she saw him in the new light in which he had presented himself, the spell was broken. She had laughed then at her own ridiculous self. Mari Barat, destined for world fame, mooning like a school girl, holding hands in the moonlight, visualizing a dreamy future and herself with a market basket over her arm saying, "Send it to Mrs. Alec Garland, Peachtree road."

Suddenly a small white house came before her eyes, a kitchen where she would cook three meals a day. There'd be no Rosa there to concoct a lunch to serve on a sun-splattered terrace. She shivered delicately picturing herself washing Alec's clothes. Not for her!

In Paris she had a shop four stories high where she was queen. She had a small house and cool and fragrant rooms. She was free and there was no one to disturb the smooth, luxurious pattern of her present life. She wished that she had not leased the villa for a month. She wanted to be back at work. And she had plans. She would travel to Egypt, to the North Cape, a fortnight in Switzerland!

And in the meantime, she would wire Mark to join her for her last few days. Perhaps it would be wise to have Larry Holk come down. Perhaps he should start publicity in motion for her models for the next summer's trade in America. Her own costumes would introduce several features she meant to incorporate.

Thusly did she put all of herself away, merging every part of herself into the machine that she had become and departed from so briefly.

Larry came immediately, and in his wake there were photographers and interviewers.

"Who is she?" a hundred voices asked when the photographers surrounded the svelte figure on the beach—the stunning, slim woman in a daring bathing suit that was only a wisp of white, a striking hat of knitted straw on her head; or later at lunch at one of the American bars in black cire satin pajamas with four inches of gleaming bracelets on each wrist, a skull cap of fabric on her thick burnished hair which fell to her shoulders.

She wore either black or white at night, never a color. Yet each of her evening costumes seemed to create a different woman of her. See her in white chiffon, so cunningly molded to conceal and yet reveal, with a filigree of silver in her hair, and you see a Grecian goddess.

Perhaps the next night was the one she chose to wear soft black, with pearls about her throat and her hair pinned high on her head, and you saw a timeless lady out of a picture of old Vienna.

"How old is she?" they asked each other. You'd never have known that either. She was ageless whether she wore the soft black or whether her frock was nun-like in the plainest of white organdie and she had tucked a white flower in her hair worn in the page boy cut that she introduced.

This was Larry Holk's doing. To everything that he suggested to build up the personal legend of Mari Barat, she acceded without arguments. Nothing meant anything to her but the progress of her work.

She kept in constant touch by telephone with her establishment. She demanded the presence of her various employes. She urged and encouraged ideas of a revolutionary nature. Until that time, she was content to progress slowly, conservatively. Now, she was burning with a fever of activity.

Another girl would have bought a new hat, acquired a new boy friend or wept it all out on the shoulder of a confidante. But Mari Barat had made herself a complex person—for all that to others hers was a simple problem that could have been worked out easily.

Mari acquired another means of forgetting her own lack of satisfaction. She learned to gamble and loved it. Fortunately luck had been with her. Mari could not afford to gamble; she was successful and her income was high but her position demanded high standards of living and did not permit very generous sums for gambling. To Mari, it was an exciting outlet, and, in its way, a fortunate pastime for her. For at Casino she met Carla Mentone.

(To Be Continued)

SEEKING TO DIVIDE C.C.F.

MIMICO, Ont., Sept. 21—(CP).—To damage the Co-operative Commonwealth Federation in the Ontario election, J. S. Woodsworth charged here Saturday night, the Communist party is backing Labor candidates in ridings where they oppose C.C.F. contestants.

Speaking in support of A. H. Wood, C.C.F. candidate in York West for the October 6 elections, the federal C.C.F. leader, said: "I have done my best to assist in giving the Communists the right to run in this country. But if they want to run, let them come out as Communists."

THE TUTTS

By Crawford Young

PICKED UP TITANIC'S SOS

BELFAST, Northern Ireland, Sept. 21—(CP Cable).—William James Whiteside, wireless operator at the Father Point station on the St. Lawrence River at the time of the Titanic disaster in 1912, died Saturday while visiting his parents here.

Whiteside was the first person on land to pick up the liner's SOS signal. Three years later he picked up an SOS from the liner Empress of Ireland when she sank in the St. Lawrence after a collision.

SCOTT'S SCRAP BOOK

By R. J. SCOTT

BRICK BRADFORD—Adrift in an Atom

By WILLIAM RITT and CLARENCE GRAY

MUGGS AND SKEETER

By WALLY BISHOP

TILLIE THE TOILER

—By Russ Westover

Bedtime Story

By HOWARD R. GARIS

UNCLE WIGGILY'S SONG AND DANCE

"Can you imagine!" exclaimed Jingle.

"Isn't it wonderful!" said Baby Bunty.

"I wish it would be like this every day!" barked Jackie Bow Wow.

A group of animal children were reading the sign on the door of the Hollow Tree School. The sign said Uncle Wiggily was going to give an entertainment instead of having lessons.

"I hope there is no joke in it," mewed Tommie Kat.

"Uncle Wig wouldn't fool us," said Baby Bunty, the orphan rabbit.

Truly enough Mr. Longears didn't tease the animal boys and girls when they had taken their seats in the large class room. The rabbit gentleman was seated on the platform as was Miss Mouse at her desk.

"Attention, children!" squeaked the Lady Mouse.

"Oh, it sounds just like lessons!" whispered Floppy Tailspin, a piggie boy. But Miss Mouse went on:

"There are to be no lessons today. Instead Uncle Wiggily, who has been teaching you a week while I was away, ill, has decided it will be a sort of holiday for you. So now, Mr. Longears—"

First Number

Miss Mouse looked over at the rabbit gentleman who said:

"The entertainment will begin. The first number on our program is a sweeping act by Mr. Rat, our janitor."

Mr. Rat came shuffling into the room. He had a cap on each of his hind paws, he wore a shoe on his head and he had his coat on backward. All of a sudden he began to sing:

"I am a jolly janitor,
I sweep and dust and mop,
I am so very fond of work
I hardly ever stop.
My broom and I have lots of fun,
I sweep the floors so clean
That n'er a speck of dust or dirt
On them is ever seen."

Then the funny janitor, instead of sweeping the floor, began to sweep the blackboards and the children laughed and Miss Mouse laughed and Uncle Wiggily laughed and the

Janitor Rat made funny faces which caused the children to laugh more than before.

Then Uncle Wiggily opened a box he had and out jumped a lot of crickets and grasshoppers. They lined up on the teacher's desk and began to sing and chirp in a jolly way.

"Aren't you going to do anything to entertain?" the Lady Mouse asked of the rabbit gentleman.

Sings About a Cat

"Oh, yes," he said. So he played the mouth organ and he sang a song about a little pussy cat whose fur was red and blue. And every time she lapped her milk she had to sneeze: "Ker choo!"

"And now for my dance," cried Uncle Wiggily.

"Yes, and now for my nibbles!" cried a harsh voice and in popped the Fuzzy Fox. Seeing the sign on the door he thought it would be easy to catch Uncle Wiggily.

"First I shall dance!" said Mr. Longears dignified like and brave. "Don't be frightened children," he said kindly. "Watch me!"

With that, all of a sudden, Uncle Wiggily played the mouth organ and began to dance. He danced over and he jumped hard upon the tail of the Fox Bad Chap so he was glad enough to howl and run away.

So it all happened for the best and if the clothes pin doesnt pinch the tail of the sardine so it can't go swimming with the anchovies, I'll tell you next about Uncle Wiggily's nature class.

(Copyright, 1937)

2 REASONS FOR HOSPITAL

EDMONTON, Sept. 21—(C.P.). — J. Normandeau, farmer of L'Amoureux district, 18 miles north-east of Edmonton, had only one reason for heading toward Misericordia Hospital here when he drove from his farmhouse yesterday—to take home a small son recovered from an illness. Fifteen minutes later the farmer had two reasons. His six-year-old daughter's left arm was gashed by flying glass when another automobile struck the Normandeau sedan. In a neighbor's car, the farmer completed the journey at top speed.

QUICK PRIVATE
LOANS
Without Endorsers
No Embarrassment
Only Borrowers Sign
$50 to $500
12 MONTHS TO REPAY
Rates Authorized By Special Act of Dominion Parliament
CENTRAL FINANCE CORPORATION
355 George Street
Phone: 1703 Peterborough

SIGNS OF DIVISION IN BRITISH LABOR LOOM OVER ARMS

LONDON, Sept. 21 (CP Cable).—Prospects of a party split over the question of supporting the government's rearmament program grew stronger today as the Labor party launched a campaign to increase its membership by 100,000.

While party leaders at scores of week-end meetings throughout the United Kingdom delivered scathing attacks on the government—excepting on rearmament — the parliamentary pacifist group, holding its national convention in London, denounced rearmament.

George Lansbury, veteran pacifist and former Labor leader in the House of Commons, presiding at the convention, moved a resolution, which was unanimously carried, deploring the rearmament policy and regretting the Labor opposition's acquiescence when the arms program went through parliament.

It was recalled that Lansbury's differences with Labor leaders over the attitude toward sanctions against Italy in her Ethiopian adventure led to his resignation from the party leadership. Lansbury opposed sanctions.

Need Ample Defence

Col. J. U. Wedgwood, M.P. addressing a party campaign meeting in London, said that a Labor government would maintain such armed forces as were necessary to defend Great Britain from dictator-governed countries.

Arthur Greenwood, another party stalwart, speaking at Maryport, said: "I am not arguing whether rearmament is necessary or not, but when the present (arms) program is completed another depression, far worse than the last, will follow."

Herbert Morrison, M.P., Labor leader in the London county council, speaking at Wellingborough, said that an isolated Britain meant a defeated Britain. He contended Britain could not be indifferent to what hapened outside the empire.

Morrison urged the British people to demand that Britain take a leading part in organizing Europe for peace instead of for war.

Decision In October

Labor is preparing for its annual conference at Bournemouth Oct. 4. There the rearmament problem is expected to be debated at length. A possible indication of the result was seen Sept. 10 when the Trades Union Congress by an overwhelming majority, 3,544,000 to 224,000, voted that Labor "is prepared unhesitatingly to maintain such armed forces as are necessary to defend our country and to fulfill your obligations."

Emanel Shinwell, M.P., opposed that decision in a speech Saturday. He said he did not object to defending Britain but he believed that if there had to be armaments, they should be produced by the nation rather than by private companies.

Another problem facing the Labor party is how to bring Sir Stafford Cripps, the leader of the Socialist League, back into the Labor fold.

Cripps, a veteran parliamentarian, refused to participate in the campaign for new members, asserting that friends of his who were active in the plan to unite the Independent Labor party, the Communists and the Socialists, were being discriminated against by campaign organizers.

SAWED OFF HORNS

PORT ANGELES, Wash., Sept. 21 (AP).—If anybody shoot Roscow, a two-year-old mule deer, it won't be the fault of friendly game protectors.

Roscow had been having things pretty soft, living on handouts from camps and farms. Then he grew a set of four point horns—and hunting season on bucks opened Sept. 16.

Game protectors sawed off his horns in the hope hunters will mistake him for a doe.

Disdains Rifles

For the successful resistance which the Chinese have so far offered to Japanese forces in the Hongkew area of Shanghai, a large part of the credit is given to Chinese soldiers like this man. Disdaining rifle or traditional big sword, this man and his fellows like to get within throwing range of the foe with their hand grenades, a few of which are shown. Reports indicate that these grenades were destructive monkey wrenches in the Jap military machine.

Seeking Rare Life In Mysterious Canyon Mesa

Shiva Temple, mysterious 275-acre plateau, isolated by a deep chasm from the north rim of the Grand Canyon, has been scaled and explored for what is believed to be the first time in world history, by the group of scientists shown ABOVE. Connected with the American Museum of Natural History, they have already snared dozens of small animals in an effort to find new revolutionary types of animals life. So far only "leaf-eared" mice, chipmunks and a lone rabbit have been snared. The group also hopes to discover new data on the earth's formation. Dr. Harold E. Anthony, heading the party ,is shown at the extreme RIGHT.

Durham County Plowmen Form An Association

I. W. Larmer Is Elected President Of New Organization—Expand Into Northumberland

(Examiner Correspondent.)

MILLBROOK, Sept. 21.—The Durham County Branch of the Provincial Plowmen's Association was formed at a meeting held in the Town Hall on Friday evening, the chair for the first part of the gathering being taken by an ex-President of the Provincial Association, L. H. Winslow.

The former Cavan and South Monaghan Plowmen's Association has been disbanded and merged in the new organization, officers elected for the latter including:

President I. W. Larmer, first vice-president, Clarence Allen, Newcastle; second vice-president, George Neals, Manvers; secretary-treasurer, V. R. Hunter, Cavan. Two directors have been appointed by the various councils from each township in the county, the two chosen on Friday night to represent South Monaghan being Jay Whittington and William C. Dawson; two others were appointed for Cavan, taking the place of former appointees elected to office, L. H. Winslow and Irwin Allen.

To Take in United Counties

The objective in view is to make the organization known as the Durham and Northumberland Plowmen's Association, and to this end the officials will get in touch with men from the adjoining county and endeavour to have the Association so extended and named. At present the Board is made up of fourteen directors, and the officers. The treasurer reported $17 from fees and other sources as a balance on hand from the Cavan and South Monagan Association; $100 grant from the Counties Council; and grants in prospect of $65, but stated that to give worthwhile prizes, when a plowing match is held, at least $300 is required. The Association's fee of ten dollars for affiliation with the provincial organization has been paid.

On motion of Neals-Allen it was decided to hold a plowing match this fall, Wednesday, October 27 being mentioned as a tentative date. The membership fee in the Association was fixed at $1.00 which will also allow one member of a family to compete at the match, which will be open to entrants from the two counties, with one class open to the entire province.

Committee to Secure Site

Each director will be expected to canvass his territory and secure as many members as possible, and arrangements were made to secure donations for the prize list. The entry fee for non-members will be one dollar, and the committee to secure a site for the plowing match includes the president, secretary and the directors from Cavan and South Monaghan, the idea being to locate the match, if possible, in the latter township which is in Northumberland county.

A. E. Summers, Agricultural Representative, was present on Friday evening, and was made a member of all committees in connection with the business of the Association.

Darlington and Cartwright had not sent in the names of the directors appointed by their respective councils, but Cavan, Manvers, and Clarke were represented at the meeting.

The next meeting will be called when reports of canvassers and other workers in connection with the plowing match are ready to be presented, and the Department in Toronto will be asked to provide a judge for the day.

Incidentally Mr. Winslow, who resigned the chair when the new president had been elected, noted the fact that Cavan now has the honor one of its boys, Bill Allen, of Ida, as junior champion plowman of the Province.

CHARGED WITH MURDER

PINE RIVER, Man., Sept. 21. —(CP).—Mike Yatkowsky was held by police to-day, charged with murdering his father-in-law, Peter Senyk, 49, whose body was found in a shallow grave near his farm home last Aug. 18. Near the carefully-hidden grave was found a blood-stained axe. Yatkowsky, missing since the body was found, returned Saturday to this town 250 miles north-west of Winnipeg and was arrested when he stepped off the train.

LACK OF PLEDGES MEANS ELECTION ABERHART HINTS

EDMONTON, Sept. 21—(CP).—If Albertans in sufficient numbers fail to sign "blue pledges' promising to support the Social Credit Government, it may be "compulsory" to call an election, Premier Aberhart last night an audience of 1,100 at the Edmonton Prophetic Bible Conference.

The Premier said the Provincial Government did not want "nationalization of banks and loan councils to control credit but State issue of credit," and challenged "the banks or the Federal Government to show the sanction or authority for the present method of monetizing our credit."

Declaring political opponents contended "only 30 per cent (of the people) are favorable for an immediate cessation of our attempts to deliver the people," Mr. Aberhart added:

"The only way that this can be settled is by turning in the blue pledges or, if you prefer it and will not sign the blue pledges, it might be compulsory to have an election. You understand there is no need of an election. But we must know what you think."

During the past week 31,376 signed pledges had been received, Premier Aberhart announced. He did not state the total signed so far. Only previous announcement in connection with signing of the pledges being circulated throughout Alberta, was made September 5, when Provincial Secretary Manning reported 30,750 signed pledges had been received the previous week.

CASE CLOSELY WATCHED

WINDSOR, Ont., Sept. 21 (CP).—An unsuccessful fight for life by six-year-old Lillian Desramaux has interested Windsor physicians. The child was unconscious for three weeks before she died of meningitis. "A remarkable feature of the case was that the girl lived so long on artificial feeding," said Dr. George E. White, who attended the little victim. She was fed through the nose and by intravenous injections.

HITLER IS TESTING NEW NAZI ARMY HUGE WAR GAMES

BERLIN, Sept. 21—(AP).—Under the watchful eye of Chancellor Hitler the German army today began a week of the most extensive manoeuvres since the Great War.

Twelve army corps were deployed secretly through the northern provinces of Mecklenburg and Pomerania. The war games were launched with the army, navy and airforce cooperating in the defence of the Baltic coast.

Presence of Hitler, together with the fact Marshal Werner Von Blomberg, Reichsminister of War, personally took over supreme command, indicated the importance military authorities attached to the manoeuvres. The general staff was believed located at Rostock or Waren.

All the phases of the games—the first warlike test of the new German army after two years of existence — were cloaked in secrecy. Foreign correspondents were barred; traffic was routed around the area; citizens were cautioned to be on guard against spies.

The large territory covered by the war games, extending from the Baltic coast as far south as Central Germany and beyond Berlin to the east and Hamburg to the west, was regarded as proof that the airforce will play the dominant role.

Cities in the area will be plunged into darkness as citizens cooperate in air defence manoeuvres.

Subway steps, curbs, bridge ends and lightposts were painted white as a safety measure during the "black-out" periods. In Berlin, grade schools were closed to serve as barracks.

FIND SWING MUSIC BAD FOR MORALS

NEW YORK, Sept. 21—(AP). —Laboratory experiments, with an unsuspecting boy and girl as the guinea pigs, proved swing music as "very bad for the morals," a music official announced to-day.

"It's far more harmful than obscene songs because it arouses the lust of the listeners before they realize it," said Arthur Cremin, director of the New York Schools of Music.

Cremin, president of the American Creative League of Music Students and leader in a drive for legislation to bar hot tempos, said he had proved this by experiment.

"We placed a young man and a girl in a room where we could watch them without being observed. First, we provided a program of good music, classical pieces and popular songs, such as waltzes. They were friendly, but that was all.

"Later we arranged another meeting. This time the radio played swing music. They were much bolder, both of them. The boy took much more leeway in his actions and the girl didn't object."

"You mean they necked?" he was asked.

"Yes. I mean they necked," said Cremin, sadly.

BETHANY

Mrs. I. Carscadden was at home to a number of her friends on Thursday evening at a dinner bridge. Six tables were kept in lively progress for several hours. High scores went to Mrs. J. McKinnon and Mrs. Ernest Fallis. These ladies received two beautiful china pieces. Consolation awards went to Mrs. C. Reynolds Jr. and Mrs. H. H. Ryley.

Those present: Mrs. H. Payne, Mrs. R. W. Price, Mrs. F. W. Reynolds, Mrs. Walter Rowan, Mrs. S. V. Young, Mrs. Armstrong, Misses Laura Morton, Winnie Nesbitt, Mrs. W. A. Brown, Mrs. D. Cairns, Mrs. J. Hopwood, Mrs. E. Fallis, Mrs. W. Morton, Mrs. J. J. Clarke, Mrs. A. R. Holden, Mrs. McCartney, Mrs. H. H. Ryley, Mrs. A. B. Ryley, Mrs. McKinnon, Mrs. Padgham, Mrs. W. Byers, Mrs. Geo. Foster, and Mrs. W. L. Hanna.

Mrs. F. C. Dawe and Miss W. Dawe of Peterborough called on friends in the village on Thursday.

Mrs. Milton Fallis of Fallis Line, Millbrook, was the guest of her parents on Friday, Mr. and Mrs. Richard Johnson.

Mr. and Mrs. Alfred Driver were recent business visitors to Peterborough.

There's quality!

SCRAP ON STAGE REVEALS REMEDY FOR FAMILY RIFTS

By Howard W. Blakeslee
(Associatd Press Science Editor.)

BEACON, N.Y., Sept. 21 (AP). —Troubled husbands and nervous wives have found a new cure for family rifts, a therapeutic theatre here, where they go on the stage and quarrel to their hearts' content.

The results of the first six months use of this theatre for domestic, and for more serious mental troubles, is reported in a new publication, "Sociometry, a Journal of Interpersonal relations." The editor is Dr. Gardner Murphy of Columbia University. The publisher is J. L. Moreno, M.D., who built the theatre.

The idea is defined thus: "The full psychodrama of our inter-relations does not emerge; it is buried in and between us." In this theatre, spontaneous play-acting, done under medical supervision, has brought out some of the hidden facts of married lives.

The new journal describes the play-acting of "Robert" and his wife "Mary." They re-enacted some of their tiffs, and at the same time spoke aloud the thoughts they had felt, but not uttered, during the quarrels.

"She never puts things in the right place," was one of "Robert's" asides. One of "Mary's" was: "He is so restless. Why didn't he let me wash the dishes?"

"Robert's" trouble, it developed, was two neuroses, one about time and the other about space. He always worried for fear of being late for appointments. This "time" trouble was so bad he went to one appointment three hours early to escape worry over being late. In "space" anything misplaced, even the slightly up-tilted corner of a rug, worried him.

"Robert" and "Mary" found the cure for their troubles on the therapeutic stage. They learned how to talk to each other when things went wrong.

CAVAN

Mr. Louis Ray, North Bay, is visiting Mr. Wm. Tinney.

Mr. and Mrs. Wilfred Reynolds and Mrs. N. Lamb were visitors to Port Hope on Thursday evening.

Mrs. L. Fallis was a visitor at Lindsay fair on Friday.

Cavan Women's Institute will meet at Mrs. Charles Smith's home on Thursday afternoon, September 23rd.

Shhh—Don't Wake The Baby

A lesson in the correct technique of baby-holding is demonstrated by Mayor Fiorello H. La Guardia, of New York, as he issues a warning to the audience which gathered at the opening of the new health centre at St. George, L.I. Mayor La Guardia, running on a Fusion ticket, won by a large margin the Republican primary for mayor of New York. La Guardia, in winning the primary, dealt a stinging defeat to Tammany Hall when he defeated both Senator Royal S. Copeland, Tammany candidate for mayor, and Jeremiah T. Mahoney, Democratic candidate.

Fall Fair Dates

Stirling	Sept. 21-22
Kingston	Sept. 21-24
Lakefield	Sept. 21-22
Orono	Sept. 22-23
Beaverton	Sept. 24-25
Perth	Sept. 24-25
Port Hope	Sept. 27-28
Campbellford	Sept. 28-29
Wooler	Sept. 30-Oct. 1
Markham	Sept. 30-Oct. 1, 2
Madoc	Oct. 5-6
Owen Sound	Oct. 4-6
Warkworth	Oct. 7-8
Norwood	Oct. 12-13
Marmora	Oct. 19-20

PUBLISHES NEW BOOK

NEW YORK, Sept. 21 (CP).—Lord Tweedsmuir's new book, "Augustus," was included today in the list of books scheduled for fall publication. The book, a biography of the Roman Emperor, will be issued as "By John Buchan," the name Canada's governor general made famous by his pen long before he was raised to the peerage.

CANADIAN DEPARTMENT STORES

STORE HOURS: 9 a.m. to 5.30 p.m., Saturday 9 a.m. to 9.30 p.m. PHONE 3000

C.D.S. "Best Sellers"

Items That Have Found Favour With Our Customers—Outstanding Values That Sell Quickly And In Large Quantities. Let Them Be a "Byword" With You

EATON'S
CLEANSING TISSUES
Very soft and absorbent. White only.
200 sheets in box ..... 2 boxes .25
500 sheets in box ..... .29
—Main Floor, C.D.S.

Eatonia
DUST MOP
A dry dusting mop on triangular frame, large fluffy, colored head, pulls off frame to wash. Long polished handle. Eatonia value, each 1.15
—Basement, C.D.S.

MEN'S SHERWOOD
PYJAMAS
A warm good quality flannelette pyjama cut on roomy lines, draw cord at waist and rayon frog button holes. Choice of colorful stripes Sizes 32 to 44. Pair 1.19
—Main Floor, C.D.S.

Eatonia Filet
Net Curtains
Made from strong wearing, fine English filet nets, with tailored hems and borders. Floral designs throughout. Note the size, 3¼ yds. by 43" wide. Pair 2.25
—2nd Floor, C.D.S.

Eatonia
Vests, Panties, Bloomers
The Eatonia label is your assurance of quality and value. Here it is in fine rayon knit underwear, a soft, smooth texture, well made and cut in generous sizes. Sizes, small, medium and large. Tea rose and white. Eatonia value, each ..... .75
—2nd Floor, C.D.S.

Women's Dr. Holt (Trade Name)
SHOES
A comfortable fitting dressy looking shoe, with steel arch support. Made from black or brown calf leather, with Cuban or low heels. Sizes 4 to 8. Pair ... 2.39
—Main Floor, C.D.S.

Women's and Misses'
Eatonia
CARDIGANS
The handy all wool cardigan warm enough for the cool days of fall yet not too heavy for late summer wear. Sizes 12 to 44. Five favorite colors. Four styles. Eatonia value, each 3.00
—2nd Floor, C.D.S.

Eatonia
SHEETING
A superior quality, fully bleached, and smooth surface.
63" width, yd. ..... .53
72" width, yd. ..... .57
81" width, yd. ..... .63
90" width, yd. ..... .69
—Main Floor, C.D.S.

JELLIED
Veal ... lb. .35
Weiners .. lb. .18
LOIN VEAL
Chops ... lb. .25

C.D.S. GROCETERIA

EATONIA Strawberry Raspberry 32 Oz. Jar
Jam ..... .28

LIFEBUOY
Soap ..... bar .7

Beef Liver lb. .18
STEAKS
ROUND, SIRLOIN, PORTERHOUSE
lb. .17

CANADIAN DEPARTMENT STORES

D.A.
(Deposit Account)

- You reap the advantage of shopping made easier by simply showing your D.A. card.
- You profit by receiving monthly an itemized statement.
- You are forever thankful for receiving no bills.
- Parcels are delivered to your door as "paid," which means no waiting in.
- "Specials" marked "No C.O.D. Phone or Mail Orders" are yours by simply phoning or writing in.

Above are only five of the reasons why it really pays you to have an EATON Deposit Account. There are others of equal importance which we should be most happy to explain to you at the Office, Second Floor.

CANADIAN DEPARTMENT STORES

CANADIAN DEPARTMENT STORES

Miss Violet Brickell
GOSSARD
Demonstrator and Stylist
Will be in our Corset Department Wednesday and Thursday Sept. 22nd and 23rd

Come in and consult Miss Brickell regarding the proper garment you should wear for your build. A complete range of Mis Simplicity garments are carried in the department. A new feature is the adjustable combination.

Phone 3000 for appointment.

THE WEATHER
Moderate southerly winds; fair, and a little warmer to-day and Thursday.
Sun—Rises 6.04 a.m.; Sets 6.17 p.m. EST

The Peterborough Examiner

FINAL EDITION

VOL. LXXIX, No. 69 — PETERBOROUGH, WEDNESDAY, SEPTEMBER 22, 1937 — PRICE THREE CENTS

JAPS BOMB NANKING FOR HOURS-LITTLE DAMAGE

ITALY BOASTS BRITAIN, FRANCE 'CAME TO ROME'

Conference in Paris To Set Patrol Areas

ROME, Sept. 22—(CP)—Italian participation in the anti-piracy patrol of the Mediterranean will be arranged at the Anglo-Franco-Italian conference of naval experts expected to open in Paris next Monday, it was believed here to-day.

Only technical matters, concerning the re-assignment of patrol areas or adoption of a system whereby Italy will not be limited to definite zones, remain to be decided, it was said.

(Despatches from Tangier, International zone of Morocco, said the French steamship Koutoubia was attacked by an unidentified airplane south of the Balearic Islands last night. The liner, which carried 700 passengers, was undamaged.)

Italy's decision to attend the three-power conference was announced last night in a communique which emphasized that the French and British Governments had never failed to recognize Italy's position as a great power."

Previously Italy had refused to join the patrol, decided upon at a nine-power conference at Nyon, in Switzerland, on the grounds her navy was not accorded parity with those of other nations.

Exult Russia Excluded.

To-day's press comment stressed that Communist Russia had been eliminated from the forthcoming conference of naval experts at Paris. Ei Popolo Di Roman exultingly said "the question of surveillance of the Mediterranean to-day re-enters its proper channel as it is now up to the powers which have the juridical title and means to solve it—there will be no intruders."

El Popolo said France and Great Britain had come to Rome "the long way," but that it was inevitable that they should come because "all roads lead to Rome."

Il Messaggero predicted the negotiations still would be "long and difficult" and warned that Russia might yet raise obstacles.

DOG LEADS PARTY TO LOST HUNTER

TIMMINS, Ont., Sept. 22 (CP)—Barking of a stray dog which had joined searching parties was Bill Bariiko's first sign help was near, the 30-year-old Timmins hunter said today as he rested after a week's wandering in the bush north of here.

Bariiko, following an unused trail, saw the brown and white collie burst through a thicket into clearing where he was standing. "I never was so glad to see anyone or anything," Bariiko said.

Bariiko was found yesterday a few miles from the spot where he separated from a party of friends last Tuesday. Police and friends had searched ceaselessly since his disappearance, following in the last two days freshly-carved arrows in tree trunks.

In all the time he was lost, Bariiko, surrounded by celebrating family and friends, said he never really knew in which direction lay Timmins. He thought he had walked about 60 miles in all in the seven days, circling about and retracing trails.

Dog Sticks With Searchers.

The dog joined the searching parties late last week and stayed with Frank Boychuck and Lorenzo Godin throughout the search. Boychuck and Godin, friends of the missing youth, were the first to follow the dog to where Bariiko stood.

"It wasn't too bad after the first night," said Bariiko.

"I spent the first night in the bush, but after that I always managed to reach a cabin, where I could build a fire and rest comfortably until the next day."

Forced to depend on a good throwing arm for food, because he had no bullets for his gun, Bariiko said he managed to eat often enough.

"The first day I got pretty hungry, but I managed to kill two partridges Thursday and got a rabbit later in the week."

Fire destroyed 500,000 trees near Balfour, South Africa.

Last Minute News Flashes

EDMONTON — Sir Hubert Wilkins' giant flying boat left Aklavik, N.W.T., at 12.50 p.m. E.D.T. today on a trip to New York. The ship, which carried the famed explorer on five trips into the Arctic in search of the lost Russian transpolar airmen, was expected to stop at Fort Smith, N.W.T., and Port Arthur, Ont., while enroute to New York.

Prisoners Confined To Their Cells Kingston Outbreak

Hoots Fill Prison After 80 Are Locked Up; Grumbling Reported Over Crosley's Trial

KINGSTON, Ont., Sept. 22—(CP)—Disciplinary measures kept an unstated number of convicts in their cells at Collins Bay Penitentiary today following unconfirmed reports of a sitdown strike.

Shouting yelling at the prison last night followed reports that 80 convicts were involved in the sitdown and refusal to work but Warden W. H. Craig said there was "no organized ceasing of work."

(At Ottawa justice department officials said members of a work gang early yesterday refused to work and were locked in their cells for "safe-keeping.")

Word of "trouble in the penitentiary" spread last night and it was learned that day and night guards were used for over-night duty. Ordinarily about 200 prisoners are housed in the institution, three miles from Kingston Penitentiary where five years ago a riot flared and troops were called out.

"We are always having convicts who refuse to work and that is nothing new in the penitentiary," Warden Craig said. "I hold court several times a week to deal with these cases. We called in a number of guards because we did not have enough officials at the penitentiary."

When shouting and yelling came from the prison last night attempts to communicate with officials immediately failed. Outsiders could get no nearer than the big fence surrounding the buildings and grounds.

Protesting Over Trial

It was reported grumblings over the murder trial of Chester Crosley, negro convict accused of fatally stabbing guard John McCormick last year, led to transfer from Kingston Penitentiary of prisoners to Collins Bay.

Kingston Penitentiary has been the scene of outbreaks. Most serious one took place Oct. 17, 1932 when troops were summoned to subdue convicts who seized guards, barricaded the prison tailor shop and threatened to set it afire. Three days later rioting broke out again but prisoners were quelled by tear gas.

Damage of $30,000 was caused in May, 1934, by fire believed set by prisoners who hooted firemen as they fought the flames. Fifty prisoners locked themselves in a flaming workshop when two fires occurred in the works department on March 31, 1935. Guards, however, battered down a steel door and herded the unruly convicts back to their cells.

Spaniards Arrest French Consul

PARIS, Sept. 22 (CP). — The French Consul at Malaga has been under house arrest for the past 24 hours, Havas News Agency reported today in dispatches from Bayonne.

The news agency said insurgent authorities at the Spanish Mediterranean seaport had refused to permit the Consul to leave his home, apparently as a reprisal against the arrest in France of Major Juan Tronoso, military governor of Irun and head of insurgent espionage on the Franco-Spanish frontier.

Insurgent authorities in the Franco-Spanish frontier zone closed the border to all French subjects attempting to enter Spain. French authorities also took "precautionary measures" along the French side of the Bidassoa River which marks the boundary.

TO ESTABLISH PLANTATION

The Philippine Government may establish a large rubber plantation in Mindanao or Basilan.

HONEST ABE ORPEN NOTED SPORTSMAN PASSES IN TORONTO

TORONTO, Sept. 22 (CP).—Abram Michael Orpen, who parlayed the profits from a handbook into ownership of three Canadian race-tracks, died today after a lingering illness. He was 83 years of age.

The internationally known sportsman died in the Central Toronto home he built from the first of three fortunes made as a contractor, gambler and director of race-tracks. Ill since spring, when he suffered a stroke, he had been in a coma since Saturday.

Though sick for months, "Honest Abe," as thousands of race-track followers knew him, recovered sufficiently to work at the downtown offices of the Metropolitan Racing Association as late as three months ago.

It was from a back room in those offices—a combination pool room and place of business—that Orpen's booming voice directed operations of four tracks: Long Branch, Kenilworth, Queen's Park and the light of his eye, Dufferin—the "Little Saratoga" of Canadian racing. He owned Kenilworth at Windsor, Long Branch and Dufferin here, and operated London's Queen's Park.

Friend Of Society And Poor.

Orpen, a native of Toronto, was known as much for his generosity to the poor as for his gambling. He mingled alike with the city's society and the poor. In the winter of 1930, he paid for two meals a day for 500 men, maintaining his "soup kitchen" for many months.

There were countless stories of things done and said by the white-moustached, bald-headed gambler. And his life closed shortly after one of the strangest incidents in his full career.

Orpen reported to police three men had kidnapped him as he entered his National Sporting Club on the Lakefront. He bargained with the men and obtained his release on the promise of $1,000 payment to the kidnappers, and his word he would not describe them to police.

One of Orpen's proudest boasts was that he never broke his word, and police never did hear a description of the men.

Poker, Dice, Bookmaking.

Orpen built his first fortune on the earnings from his Alhambra hotel where poker, dice and book-making flourished. Keeping a book in those days, Orpen once said, was "not quite legal; not quite illegal."

On his gambling profits Orpen branched out as builder and contractor. Orpen-owned companies sprang up overnight, mining properties were added and venture pyramided on venture until 1907. Then the Orpen luck changed. His business houses crashed, his mining properties turned out worthless and he started from the bottom.

His second fortune was made by 1916 in his gambling houses and two tracks, Dufferin and Kenilworth. But most of it went when the government closed race tracks in the late war years.

It was not until 1921 that Orpen's tracks were allowed to open again, and he made it the occasion of his greatest promotion work—the $75,000 match race at Kenilworth between Sir Barton and Man O' War.

Orpen gave thousands of dollars. How much of the third fortune he has retained few know, but it has

(Continued on Page 5)

War Minister Tries Machine Gun

British Minister of War, Leslie Hore-Belisha, shown ABOVE as he tried his hand at operating one of the new Brenn machine-guns which have been issued to the British army. The war minister made a special journey from London to Saffron Walden, Essex, to watch the biggest mimic battle of the 1937 army manoeuvres.

Cambria to Pass Over City 2.16 Friday Afternoon

Giant Flying Boat Repaired At Toronto Starts 2-Day Tour Of Ontario Thursday

TORONTO, Sept. 22.— (CP).—The Imperial Airways flying boat Cambria will make a two day tour of Ontario cities starting to-morrow morning, the Airways officials announced here to-day.

Repairs have been completed on the giant flying boat which lost a pontoon during a landing on Lake Ontario here Sept. 3. Trial flights were being made to-day prior to the take-off at 7 a.m. (E.S.T.) Thursday.

The Cambria will leave Toronto airport for Windsor, Ont., passing over Guelph at 7.22; Galt at 7.31; Kitchener at 7.40; Stratford at 7.56; London at 8.13; Sarnia at 8.53; Windsor at 9.26, and Detroit at 9.36. The ship will circle over each city for three minutes except at London, 10 minutes, Windsor and Detroit 15 minutes.

The Cambria will be moored at its buoy off Windsor at 11 o'clock after its morning flight of approximately 243 miles. Details of its itinerary at Windsor and Detroit have not been completed.

Taking off at 2 p.m. for Hamilton the Cambria will circle over Chatham at 2.20; St. Thomas at 2.52; Ingersoll at 3.07; Woodstock at 3.12; Paris at 3.35; Brantford at 3.39; Welland at 4.09; Buffalo at 4.19 (10 minutes); Niagara Falls at 4.39 (10 minutes); St. Catharines at 4.53, and will be moored at Hamilton at approximately 5 o'clock.

Over Peterborough About 2.16

On Friday the Cambria will take off at Hamilton at 1 p.m. and will circle Toronto for 15 minutes, starting at 1.18. It will then continue over Lindsay at 2.02; Peterborough 2.16 (E.S.T.); Trenton (Royal Canadian Air Force station at 2.40; Belleville at 2.48; Kingston at 3.01; Brockville at 3.25; Cornwall at 3.50; and will land at Montreal at 4.33.

Itinerary of the Cambryia is based on a cruising speed of 150 miles, reduced by average winds of 30 miles to a net 120 miles an hour. In all cases the time (E.S.T.) given for passing over cities and towns is approximate.

SEEKS CUBA TRADE

OTTAWA, Sept. 22 (CP).—Pursuing the government's program of seeking enlarged markets for Canadian products, Trade Minister W. D. Euler will leave sometime in October for Cuba and the West Indies to open negotiations for commercial agreements.

Transport Minister C. D. Howe will accompany the Trade Minister to make a study of steamship transportation facilities which are closely bound up with any negotiations respecting trade relations between the island and Canada.

Fall Fashions Are Outlined Within

In the second half of today's issue, readers of The Examiner will find the fall fashions outlined. The fashions are well illustrated and described in the various pictures and articles and along with them the Peterborough advertisers announce their values and the splendid lines which they have to offer to the buying public.

LEGIBILITY HALF BUT '38 LICENSES NOT BE RECALLED

TORONTO, Sept. 22.—Under ideal daylight atmospheric conditions the new orange on blue auto markers are only half as legible as the faded 1937 white on red plates, a series of tests conducted yesterday afternoon by three police officers showed.

Similar tests were made last night to ascertain the legibility of the plates on the Lake Shore Road—a normally lit thoroughfare carrying a heavy flow of traffic.

Police Conduct Tests.

Inspector Edward Dunn, head of the traffic squad, with two experienced men, checked the new plates with the old for two hours yesterday afternoon at Fleet and Bathurst Streets.

With traffic travelling at approximately thirty miles an hour, and with the sun shining directly on the markers an analysis of the results showed the white on red 1937 plates visible at 188 feet. Under the same conditions the new orange on blue markers were legible at only 99 feet.

In a more rigid test with the automobiles travelling into the sun, numerals and letters on the new markers could be distinguished at 75 feet, exactly half the distance at which the 1937 plates could be read.

Would Recall Plates.

Deputy Chief Guthrie and Inspector Dunn were emphatic in their belief that something—preferably recalling the entire issue of new plates—would have to be done if the public was to be protected.

The Deputy said he followed a car at night on Bloor Street, equip-

(Continued on Page 20)

A hotel in Denmark has displayed a sign, in English, reading: "Bedraggled food must not be devoured here."

WINDSOR GIRL HURT

WINDSOR, Ont., Sept. 22 (CP).—Rose Tratechaud, 20, Windsor, received treatment in hospital today for a badly bruised face while police are attempting to learn who committed an assault. The girl was ordered to hospital last night by Dr. Burwell Seymour. Several blows must have been rained upon her, police believe.

Three young men, waiters at a hotel, are under investigation. Two have been questioned and have denied participating in any altercation prior to parting company with Miss Tratechaud yesterday after a party.

MORE BRITISH TOURISTS

Switzerland entertained more British tourists than did any other country this year.

45,000 FAMILY LIST ASSURED RELIEF IN WEST

Ottawa Also Promises Feed For Their Stock

OTTAWA, Sept. 22 (CP). — The Dominion will provide direct relief for 45,000 families in Saskatchewan this winter, together with feed and fodder for their livestock, Agriculture Minister Gardiner announced today.

Ravages of persistent drought have raised the number of relief families from 25,000 last year. Estimates for drought areas in other parts of the West are still to be made.

Signs of scurvy have appeared in the West, the Minister said. As a result, the Government will launch a scheme to move large quantities of surplus fish, cheese, vegetables and fruit from other parts of Canada into the drought areas.

In addition to providing direct relief in the areas of greatest suffering, the Dominion will make direct grants-in-aid to the provinces to help municipalities on the border of the drought belt.

Limit on Stock.

There will be limitations on the amount of stock for which the farmer may receive feed and fodder, Mr. Gardiner said. The Dominion will provide feed for one horse for every 25 acres of land and for two cows to each family of four persons or less. For larger families the number of cows is limited to four.

"That is," said the Minister, "if a man wants to keep more he'll have to look after the others himself."

An estimate places the needs of Saskatchewan farmers at 700,000 tons of hay and straw.

We could use more if it were available, but that is all the surplus available," said Mr. Gardiner. "It will have to be bought in Manitoba and that is all they have."

The Government will ipay up to $5.50 a ton for hay and $4.50 a ton for straw.

Cost 10 Million in '37

Cost of relief in the West last winter was nearly $10,000,000. Mr. Gardiner declines to estimate how high it will be for the coming months.

"We are making a grant-in-aid to Saskatchewan and Alberta," he said, "to take care of the drought outside of the prescribed area. There will be a limit on the amount and the provinces will decide themselves where it is to be spent."

The amount is to be made known after the necessary orders-in-council are approved.

"There have been reports from prairie medical men that they have seen signs of scurvy for the first time," the Minister said.

The Minister explained that relief recipients at some seasons apparently were unable to buy fresh fruits and vegetables at their local groceries or chose some other kind of food.

"As a result," he said, "we are going to buy a number of commodities across the country and ship them out there.

"The Department of Agriculture will take charge of assembling the commodities, which will consist chiefly of apples, potatoes, carrots, cabbage, cheese and cured fish."

Only 40 Casualties, Main Buildings Escape Shelling

Chinese Aces Fight Off Three Raiding Fleets; Populace Flees in Confusion for Dugouts

NANKING, Sept. 22—(AP)—Japan ignored British and United States protests against unrestricted bombardment of this capital's civilian population today and her planes bombed the city for hours in an ineffectual effort to carry out its threatened destruction.

Daring Chinese pilots in fast pursuit planes fought off three separate Japanese air fleets, numbering some 100 planes. At least four Japanese bombers were sent crashing to earth.

Although more than 100 bombs were dropped, loss of life and damage to property were relatively small.

The casualties were believed to be not more than 40 Chinese civilians killed or wounded.

An Associated Press survey showed that all government and military buildings had come through the bombardments virtually unscathed.

Close Call For U.S. Embassy.

One Chinese anti-aircraft shell just missed the United States Embassy building and blasted a gaping hole nearby. Shell fragments spattered against the gate-house of the Embassy compound.

Only Second Secretary J. Hall Paxton of the Embassy staff remained in the city proper. Ambassador Nelson Johnson had evacuated the Embassy to the gun-boat Luzon in the Yangtze.

The British refused to evacuate, protested strongly and warned the Japanese they would be held strictly accountable for any loss of British lives and property.

(A Tokyo despatch said Sir Robert Craigie, the British Ambassador, and Joseph Grew, the American Ambassador, had called on Foreign Minister Koki Hirota, but the Foreign Office denied that either protested or made any reservation of indemnity right).

In Shanghai, Japanese officials said that notwithstanding the protests, Japan had not abandoned her announced intention of destroying Nanking as the centre of Chinese resistance. The raid was in progress even as the Japanese announcement was made. After almost 24 hours of tense waiting since expiration of the Japanese ultimatum to evacuate the city, the warning sirens screamed out their warning.

All Dash For Dugouts.

The populace of the city of more than 1,000,000 Chinese dashed to prepared dugouts and other shelters or fled to the hills in motor cars, rickshas or on foot. The streets presented scenes of wild confusion as the natives fought their way out of the thickly-settled areas.

Before any Japanese planes had been sighted, 13 youthful Chinese aviators, piloting pursuit planes, roared into the sky and headed to the north-west to challenge the invaders.

Suddenly and surprisingly, from the south-east, an estimated 30 to 40 Japanese machines appeared at about 10,000 feet. When they were in position, the Japanese wing leader signalled and all the craft let loose bombs on the southern section of the city where the government centre is located. Chinese anti-aircraft batteries opened fire.

Shortly before the invaders swept in from the south-east other Japanese planes apparently had showed up to the north-west, but too far distant to be seen by civilian observers. The obvious strategy was to draw the Chinese pursuit craft away from the city clearing the way for the raid from the south-east.

Other Chinese pursuit ships, however, attacked the Japanese flanks. Soon several Japanese planes

Continued on Page 20)

JAPAN EXPRESSES HER DEEP REGRET ENVOY WOUNDING

TOKYO, Sept. 22.—(AP)—Japan to-day expressed her "deep regret" for the wounding of the British ambassador to China in an aerial attack outside Shanghai and British quarters said the note met demands for an apology and assurance such incidents would not again occur.

The British demand for punishment of the aviators who machine-gunned the ambassador, Sir Hughe Knatchbull-Hugessen, Aug. 26, was, however, answered ambiguously.

The note on this point observed: It is needless to say that the Japanese Government will take suitable steps, whenever it is established that Japanese aviators killed or wounded intentionally, or through negligence, the nationals belonging to a third country."

The note was handed to the British ambassador to Tokyo, Sir Albert Craigie, by Foreign Minister Koki Hirota yesterday and its terms made public to-day.

THOMAS SARGENT AND MRS. YOUNG RESIGN OFFICES

At odds with the rest of the executive over the question of possible cruelties to donkeys involved in donkey baseball, President Thomas Sargent and Secretary Mrs. Ada Young of the Peterborough Humane Society tendered their resignations to a meeting of the Society on Tuesday. The meeting declined to accept the resignations and it was later learned an effort will be made to have the two officers continue.

Mr. Sargent viewed the donkey baseball demonstration staged here recently by the Kiwanis Club and gave the opinion it involved no cruelty to the donkeys. It is understood Mrs. Young concurred in his opinion but that others sided with the view of the Provincial Humane Society that donkey baseball was inhumane.

Dr. Thomas Johnston, local Humane inspector, in his report to the Society, gave the opinion donkey baseball is not cruel but that it is neither amusing or clever.

"I found the whole thing rather disgusting," he commented.

Exhibitions of donkey baseball have been staged for charitable benefits at Lakefield, Norwood and other district points as well as Peterborough during recent weeks.

Dr. Johnston also reported to the meeting Peterborough has been swept by another epidemic of dog poisoning. He said he would seek the maximum penalties of a $500 fine or a year in prison if he caught any one of the culprits.

He criticized the city for not owning a dog pound, claiming Dog Catcher Charles Holland is keeping the dogs he catches in his own house.

"If the City Council can afford to hire two dog catchers it ought to be able to provide one pound," he declared.

GETS YEAR'S SENTENCE

INGERSOLL, Ont., Sept. 22. — (CP).—Thomas Swan, St. Catharines, Ont., pleaded guilty in court yesterday to breaking, entering and robbing the general store of Leitch and Son at Norwich. Goods valued at $600 were taken. Swan was sentenced to one year determinate and one year indeterminate at the reformatory.

Hop Fence To Fair Then Buy Ticket

Stratford, Sept. 22—(CP)

THE ticket-taker at the west entrance of the annual fair today saw two youths walk out of the grounds, go to the ticket-seller's wicket, buy two tickets and re-enter the fair again.

"Say, are you fellows crazy?" the ticket-taker asked.

Then he saw Constable Alex. Templeton walking at a discreet distance behind the two young men.

"I caught these two trying to sneak in over the fence," the constable said. "They tried to tell me they were going over to buy a ticket anyway, but I just came along to see that they did."

Competition In Airways Sets Britain Thinking

Takes Fourteen Men To Move Elephant

Washington, Sept. 22—(AP)

THE National Zoo closed its doors yesterday for the first time in forty-seven years, a dozen men worked all day, a big game hunter walked along with his rifle, a keeper stood by with a whip—and Jumbina, a 9,000-pound elephant, moved into a new pachyderm house. The 26-year-old elephant travelled in an 11,000-pound oaken box. Calm in the face of it all, she lumbered over a wooden bridge and entered her cage peaceably.

Proposes Planes To Outmatch Best—Will Approach Dominions For Uniform Craft

By Edwin S. Johnson
(Canadian Press Staff Writer.)

LONDON, Sept. 22 — (CP). — Aroused by growing competition from United States and German civil aircraft manufacturers, British constructors are concentrating on the production of a new air liner to meet the challenge to their markets in the Dominions and foreign lands.

A meeting of the airline operators has been held with Viscount Swinton, Air Minister, in attendance. His presence was construed as an indication the problem is viewed with anxiety by the Ministry and that financial assistance from the Government may be forthcoming to ensure speedy action.

It is understood the Air Ministry will open negotiations at an early date with the Dominions on a plan for unified action in meeting foreign competition, the question of suitable craft for speeded-up intra-Empire service, consolidation and extension of present markets.

To meet the highly-organized industries of Germany and the United States, it has been suggested airline operators throughout the Empire

(Continued on Page 5)

Record and Forecast of Weather

LOCAL TEMPERATURES

Night	—Yesterday—		
Low.	Noon.	Highest.	Lowest
39	70	60	35
This date last year	55	48	

Contrary to popular belief that Fall began yesterday (September 21) the astronomical calendar shows that this year the new season begins as Sun enters Libra at 6.13 a.m. tomorrow (September 23).—A.O.P.

Prairies — Cool in the Western Provinces and showers have been general in Saskatchewan and Alberta.

Lower Lake Region — Fair and a little warmer to-day and on Thursday; moderate to fresh southerly winds.

Georgian Bay — Moderate to fresh southerly winds; fair and a little warmer to-day and most of Thursday.

Northern Ontario — Moderate southerly winds; fair and warm. Thursday—Partly Cloudy; probably light scattered showers.

Ottawa and Upper St. Lawrence Valley — Moderate variable winds; fair to-day and Thursday, with stationary or a little higher temperature.

Lake Superior — Fresh southerly winds; partly cloudy; probably light scattered showers and somewhat cooler over east portion to-night. Thursday—west to north-west winds; partly cloudy and cooler; probably light scattered showers.

Legion Lets Go—Whoops It Up Fifth Avenue 17 Hours

New York Turns Out En Masse For Greatest Parade In City's History

NEW YORK, Sept. 22 (AP)—New York today parodied "Nobody knows how tired I am."

Everyone smiled understandingly and with evident relief after participating in the greatest endurance contest that has ever tested the hardiest spectator of New York spectacles.

They had witnessed the American Legion parade in all its might and majesty up Fifth Avenue in a procession so long it stretched from one day into the next.

A person could have watched the start of the 17½ hour show, spent most of the day in Chicago and flown back to see the finish.

New Yorkers actually saw part of the parade in the movies and then joined the milling throng as the veterans paused to martial music—it was that long.

2,000,000 Stay Show Out

New Yorkers, inured to the bruising effects of massed humans by years of subway riding, found their ingenuity facing its greatest test. Some threw in the sponge early, but at least 2,000,000, the police estimat-

(Continued on Page 5)

Aged Man On Lone Trip To Antipodes Hardie By Name Hardy By Nature

DAVE Hardie, 88-year-old resident of this city suggests that there is perhaps something in a name after all.

Despite his advanced years he leaves here tomorrow at the outset of a lone trip to Australia. He is to embark on the SS "Niagara" at Vancouver on September 29. Following a voyage across the Pacific he will be reunited in Sydney, New South Wales with two daughters and two sons whom he has not seen for the past 25 years since first coming to Peterborough.

The aged traveller will meet also, for the first time, six grandchildren, two of whom are stated to be over six feet in height.

Travelling is not a new experience for Mr. Hardie. Born in Aberdeen, Scotland he went with his parents to Australia at an early age. Later as ship's sailmaker he sailed around the world several times, he claimed.

With the transition from sails to steam, Mr. Hardie found work afloat hard to get. He plied his trade ashore, locating in business here as a tent and awning maker. He has his workshop on Patterson street and during his absence the business is being carried on by members of his family here. He expects to be back in the city around Christmastime.

Mother Of 8 Cheerfully Gives 6 Away, Can't Feed Them On $8 Month

Oklahoma City, Sept. 22 (AP)

MOTHER of eight and expecting another, 35-year-old Mina Mason cheerfully gave away six of her children today because, she said, "I can't feed them on $8 a month."

There were no tears as Mrs. Mason came to county court to sign away her brood to various orphanages.

"I'm happy, I'm very glad," she said.

"They're all I have, but I can't keep them any longer. I can't feed them."

Since her husband went to New Mexico last March in search of work, Mrs. Mason said, she has heard from him but once. Her only income has been from relief.

ROWE WILL ALLOW BEER ROOMS YEAR CLEAN UP OR CLOSE

OWEN SOUND, Ont., Sept. 22 (CP)—Conservative Leader Earl Rowe today prepared to invade St. Thomas, home town of Premier Mitchell Hepburn, after disclosing the Conservative party's proposed liquor board set-up and stringent control of beverage rooms. Mr. Rowe will speak at Petrolia this afternoon and St. Thomas tonight.

In his Owen Sound address Mr. Rowe said if elected at the Oct. 6 Ontario voting he would set up a three-man liquor board in place of the present one-man commission. "We will appoint a chairman and two commissioners who will command respect," he said.

Under the proposal the commission would revert to the type in operation before Premier Hepburn named K. C. Odette a one-man commission. The Conservative policy would be to restore public confidence in the present liquor act, Mr. Rowe said.

He charged the government with "maladministration" of the liquor act. His government, said Mr. Rowe, would give the act "its first fair trial for a period of 12 months." In this 12 months period beverage room operators must get their houses in order.

Must Restore Confidence

"During that period we will request the co-operation of the license holders to restore public confidence in this act, which I believe is possible," said Mr. Rowe. "The beverage rooms of this province must be cleaned up or closed up." Conservatives would establish "a system of strong nonpolitical centralized control with the co-operatiln of a decentralized supervisiors system of local non-political boards." The boards would make recommendations to the provincial commission. Profit at any cost was the keynote of the present government's liquor

(Continued on Page 20)

Was Declared "Officially Dead" Years Ago

Joseph Bibeau, American Legionnaire, is shown with his wife and their three children, in their temporary shelter in the American Legion headquarters at Manville, R.I. Visiting relatives a few days ago, Bibeau, was told that other relatives have collected a $10,000 war risk insurance on him, after they were informed by authorities that he died in battle at Argonne. U.S. army and navy officials have listed him as Jack Lawrence Foster, whose seven brothers were killed in the war and whose relatives were dead. A blow on the head during an auto accident in Los Angeles, on Christmas Day, 1936, restored his memory. An investigation is being started by the Manville American Legion to declare his army status, and collect his war insurance.

NOT BE STAMPEDED INTO SEAWAY DEAL HEPBURN ASSURES

KINGSTON, Ont., Sept. 22—(CP)—The kind of "ballyhoo which loaded the people with the Hudson Bay Railway and the Moosonee extension of the Temiskaming and Northern Ontario Railway is not going to "stampede" Premier Mitchell Hepburn into supporting construction of the St. Lawrence Waterway, he made clear here last night.

That development would only take traffic from Canada's railways, just at a time when they were getting back on their feet, he told an election meeting.

Earlier, at Tweed, in East Hastings, the Premier had returned to the scene of his Government's only by-election defeat with the declaration that the Conservatives were now protesting against an election "because they know they are going down to defeat."

Here he assailed the Conservative liquor administration and pointed to $30,000 beer sales by the Conservative Club of Kingston as an illustration of that party's inconsistency and insincerity in its appeals to dry voters.

Mr. Hepburn repeated his challenge to Conservative Leader Earl Rowe to name the beer-licensed hot dog stands and children's saloons he had mentioned. Such talk, the Premier said, was merely a smoke screen to cover the Henry Government's record.

25 Per Cent. Jobs to Veterans

He told his audience here 25 per cent. of all appointments made by the Liberal Government had gone to returned solders, a record unique in Canada. Some returned men had been laid off, but had been placed on an eligible list and re-employed when vacancies occurred.

A sample of his government's attitude toward labor was the settlement of the Brockville strike of Stetson em-

Continued on Page 20)

Mercy Flight Saves Mother Of Dead, Unborn Baby

Pilot Lands On Magdalene Island Beach In Forty-Mile Gale

CHARLOTTETOWN, Sept. 22—(CP)—Mrs. Lebourbois, wife of a Magdalene Islands physician, lived to-day, due to modern equipment of a Charlottetown hospital and the ability of Canadian Airways Pilot H. S. Jones.

On remote Grindstone Island, far out in the Gulf of St. Lawrence, she was to have given birth to a child. But the child died before it was born and she became critically ill.

Although no airplane had ever landed on the Magdalene Islands in the summer time, Pilot Jones determined to attempt a mercy flight to bring the woman here for hospital treatment upon receipt of a telegram from her husband to bring a plane "at all costs."

The plane set out in the face of adverse weather reports and landed on a Grindstone Island beach in a 40-mile gale after circling round for 10 minutes.

Then the woman was placed on a stretcher in the body of the plane from which seven of nine seats had been removed and brought to Charlottetown. An ambulance waited at the airport and rushed her to hospital, where a successful operation was performed.

BANKS WARNED TO SERVE PEOPLE

EDMONTON, Sept. 22—(C.P.).—Banks operating in Alberta must serve the people "or they will lose their charter in Ottawa," Premier Aberhart said here last night at a Social Credit rally. The Premier said the Provincial Government did not intend to close the banks or confiscate savings.

"The banks are a Federal institution and they have no right to close," he said. "I will take every step I can and threaten them in every way I can if they close their doors. They must serve the people or they will lose their charter in Ottawa."

The Premier charged the Alberta Liberal Party was divided into two groups, one of which wanted to "uphold the financiers." He added: "The leader of the Liberals is going to go as a candidate for that."

E. L. Gray, Alberta Liberal leader, was chosen last night as a candidate for the October 7 Provincial by-election in Edmonton riding to fill the vacancy created by the death of G. H. Van Allen, Liberal.

GRIFFITH BACKS LANCASTER CAUSE

(Examiner Correspondence.)

HAVELOCK, Sept. 22. — An enthusiastic audience greeted T. P. Lancaster, Conservative candidate in this riding, on his visit to Cordova Mines for a Liberal-Conservative rally. He was supported by E. J. Leeson of Havelock and Reeve W. E. Griffith of Belmont.

Mr. Griffith came out very strongly for the re-election of Mr. Lancaster as in the best interests of the county ratepayers versus a Peterborough city Liberal, and condemned very vigorously Mr. Hepburns attitude in respect to labor in connection with the Oshawa strike, contrasting it with the peaceful and orderly manner in which the railway employees obtained better wages and labor conditions in their recent negotiations with the C.P.R.

He claimed that Hepburn was an absolute dictator and browbeats his followers into submission whenever they disagree with him. As a former Liberal, he stated that he could not support Mr. Hepburn now, and pleaded with the electors to vote for Lancaster on October 6 next, that they may be assured a square deal for themselves and the united Townships of Belmont and Methuen. He stressed what Mr. Lancaster had obtained, even in opposition, for the benefit of the township ratepayers.

MILLION-DOLLAR RAIN

Rain brought millions of dollars to wheat growers of Western Victoria and New South Wales by breaking a drought of nearly three months and saving the crop.

CORN ROAST HELD BY FAIRVIEW W.A.

FAIRVIEW, Sept. 22.—The Women's Association of Fairview held a corn roast last Friday evening at the home of Mr. and Mrs. Harold Lewis. In spite of the unpleasant weather a large number enjoyed games which were played in the house, after which all enjoyed abundance of corn and pie. Proceeds amounted to about $6.00.

The annual meeting of the South Smith branch of the Bible Society was held Monday evening in the basement of Gilmour church, with a fair attendance.

Mr. Maurice Murphy, a representative of the Toronto office, was present and gave a very interesting address.

Officers for the coming year are as follows:

President—Mr. W. A. Sidey of Bridgenorth.

Vice-Pres.—Mr. Harold Thompson, of Lily Lake.

Secretary —Miss Olive Bell, of Fairview.

Treasurer—Mr. Edwin Bulmer, of Gilmour.

Personals.

Among those from this district who attended the Lindsay Fair last week were Miss Bertha Mahood, Messrs. Keith Mahood and Milton Graham, Miss Olive Day, Mr. and Mrs. Elmer Millburn and sons Donald and Tom and daughter Mary.

Friends of little Phyllis McKee are pleased to know that she has completely recovered after her recent attack of infantile paralysis.

Mr. and Mrs. Wilbert Rosborough and daughter Opal motored to Guelph last Tuesday, where Opal remained to enter Macdonald Hall. Mr. and Mrs. Rosborough visited friends in St. Catharines and Toronto on the return home.

Miss Olive Bell is visiting friends this week at North Smith.

Silo filling is the order of the day in this district. Many find the corn hard to cut on account of the wind storm which swept through this district last week.

CHOSEN GRAND MATRON

OTTAWA, Sept. 22 (CP)—Mrs. Z. Keith of Walkerville, Ont., yesterday was elected Worthy Grand Matron of the Ontario Grand Chapter of the Order of the Eastern Star. A. Harold Kitchen, London, was elected Worthy Grand Patron.

WILKINS REACHES BASE AT AKLAVIK

EDMONTON, Sept. 22.—(CP)—Sir Hubert Wilkins, whose efforts to find Russia's missing transpolar fliers have been unsuccessful, is expected to leave his base at Aklavik, N.W.T., today on a return flight to New York.

Sir Hubert and four members of his search party returned to Aklavik yesterday after being grounded by bad weather since Sunday on the Mackenzie River Delta.

Major G. E. Bent of the Royal Canadian Corps of Signals said last night he had learned Sir Hubert, his pilots, Herbert Hollick-Kenyon of Toronto and Al Chessman, Fort Arthur, and two New York technicians would hop off some time today for the south.

Reason for the flight to New York was not known but it was believed an airplane suitable for winter flying would be obtained there and search for the Russian fliers resumed.

BLAST BARES NEST OF DINOSAUR EGGS

WATERTON, Alta., Sept. 22.—(CP).—Members of a highway construction crew to-day considered seeking expert opinion on what is believed to be a nest of petrified dinosaur eggs laid bare by blasting operations in Waterton national park on the Alberta-Montana border, 190 miles south-west of Calgary.

The petrified eggs are nine inches long and six inches in diameter, the nest is more than three feet in diameter. The find was made a year ago by a crew blasting rock on the chief mountain highway, connecting Waterton and Glacier National Park in Montana.

Speculation as to value of the discovery was aroused only recently as parks employees read of research work done in the fossil beds of the Cypress Hills, near the United States' boundary south of Medicine Hat, Alta.

Carradale Shark Dies And Sinks

GLASGOW, Sept. 22. — (CP Cable).—Carradale Bay's prenomenal shark, which towed a dinghy-load of men around the north channel of the Irish Sea for 24 hours over the week-end, died to-day and sank.

The ten-ton shark, still alive but exhausted after its determined bid for freedom, had been buoyed to the motor boat Myrtle when five Scottish shark hunters went ashore after their week-end ordeal. The harpoon, which had served as a tow rope, still was embedded in the sharp.

The Myrtle was unable to raise it when it went to the bottom to-day and a vessel with a crane was sent for. The shark hunters are attempting to find out whether a new Scottish industry can be built up from the distillation of shark liver oil.

When your stomach is upset and your liver out of order a glass of bubbling Kkovah soothes and gives you pleasant relief. Save the coupon in every tin for valuable premiums.
4 oz. Tin 20c
Family Tin 50c
Lamplay Harris & Co. Ltd. Distributors - Toronto
KKOVAH SALTS

London Murder Inquest Is Halted Abruptly

Crown Fears Wide Publicity May Prejudice Fair Trial

LONDON, Ont., Sept. 22 (CP)—How Mary Wilkinson came to her death remained an official secret today after an abrupt adjournment of an inquest into the 37-year-old London public school teacher's death. No evidence was taken at the brief hearing last night.

An autopsy showed Miss Wilkinson had undergone an illegal operation but authorities were non-committal as to whether this caused her death. At the same time plans proceeded for the preliminary hearings of the two men charged with her murder.

Crown Attorney Norman F. Newton, in asking Dr. A. R. Routledge, chief coroner of Middlesex county, for an indefinite postponement at the opening of the inquiry, said:

"Widespread publicity given hearsay and other evidence at this inquest might prejudice a fair trial."

Facts in the case will be brought out Saturday at the preliminary hearing of a murder charge against Dr. Charles A. Cline, 70-year-old London physician, Mr. Newton said. He added the preliminary hearing of Lachlin J. Robertson, 50, also charged with murder, would not proceed Tuesday unless counsel were appointed for him. Robertson, a factory fireman, said he had no money for lawyers' fees.

50 Girls Among Spectators

Fifty young girls were among the 200 spectators crowded into the courtroom for the inquest into the death of the teacher whose body was found in the Thames River here Sept. 14.

Police said she died Sept. 9. A sum of money and jewels she took with her two days earlier when she left her Richmond street apartment in north London were missing, police added.

Two other persons are in custody in connection with Miss Wilkinson's death. Mrs. Emily Robertson, whose husband is charged with murder, is held as a material witness and Lorne McFarlan is charged with vagrancy. Identity of McFarlan, the "mystery prisoner" became known for the first time yesterday. He was arrested last Thursday.

OHIO FISHERMEN GET 15-POUNDER

(Examiner Correspondence.)

HASTINGS, Sept. 22. — A fishing party of seven from Rittman, O., were successful in landing a 15-pound muskie at Stoney Lake on Monday afternoon. Two days before they landed one weighing 8½ pounds in the Trent. The party is composed of: A. L. Ebert, Bill Hershey, Robert Wenger, Warren Bodager, William Heika, Joe Sherry, and Charles Rhorer all of Rittman. They are staying at Henry Scriver's cottage in Hastings. Three members of the party left for home on Tuesday with 25 pickerel and the two 'lunge, representing a three days' catch.

SPECIAL SERVICES HELD IN MILLBROOK

(Examiner Correspondence.)

MILLBROOK, Sept. 22.—A special service was held in St. Andrew's United Church on Sunday at 11 a.m., at which an unusually large congregation was present, and Rev. G. A. Williams, of Toronto, was the speaker for the occasion.

The pastor, Rev. A. L. Sisco, was in charge of the service, the musical feature being tenor solos sung by Lawrence Dunbar, of Perrytown, who this year was gold medalist at the Durham County Musical Festival.

Rev. Mr. Williams spoke from the text: "The harvest truly if plenteous, but the laborers are few," emphasizing God's need of human co-operation in producing a harvest in the material world, and in the spiritual world, as well, requiring man's submitting his will to that of the Great Father in His plan of salvation through faith in Jesus Christ, individual acceptance of the Savior being included in the working together in garnering in the sheaves for the Kingdom.

In the evening the Young People's Union conducted the service, B. B. Dawson, president of the Peterborough Presbytery Y.P.U., being in charge, and Richard Williams gave the address. "Living with a purpose" was the subject chosen, the fact that God has a plan for every life; that He needs our co-operation; and that avoiding aimless living and seeking to know and fit into the Divine plan for individual life, is the only way to experience true satisfaction and lasting success, were points developed with impressive clarity.

Music was provided by the young people's choir, and within the altar railing was banked with fall blossoms and foliage, bringing something of the beauty and fragrance of nature into the sacred edifice.

ITALIAN RAIDERS KILL ANTI-FASCIST

TUNIS, North Africa, Sept. 22. — (CP-Havas)— French authorities to-day pushed an investigation of the assassination of an Italian anti-Fascist here yesterday after having banned a banquet which was to have been given last night in honor of the officers of the Italian training ships, Amerigo Vespucci and landing party of some 50 members of Christoforo Colombo.

The shooting occurred when a the crews of the vessels raided the offices of the local Italian unit of the Leftist League for the Rights of Man.

The victim, Giuseppe Micell, local secretary of the league, was killed when he attempeted to repel the raiders with a revolver.

Eight persons were arrested, including two cadets from the training vessels.

The Italian Consulate refused to dicuss the attack, which occurred in full daylight. The party from the training ships was believed to have made the attack as a reprisal against the local anti-Fascist newspaper, Italiano Di Tunis, published in the building.

A SITDOWN STRIKE

GALT, Ont., Sept. 22 (CP)—Galt experienced its first sit-down strike yesterday. A baker's horse sat down on a city street for three-quarters of an hour. Finally the driver persuaded the animal to continue pulling the wagon for the same amount of oats a day.

NEW INDUSTRIAL PLANT

Britain's first plant for extracting oxygen from the air is to be erected in Thornaby-on-Tees, England.

"DAVE," said Mr. Picobac, addressing the manager of Essex Centre's Gas Pump and Parlour Car Garage, "these motor trailers are getting to be quite a thing. I was sitting on my verandah smoking my pipe and thinking of nothing in particular, and I counted three of them go by."

"There's about half a million of them in the States," said Dave. "If this town was up to date we'd have a trailer city annex here before now."

"You're right," said Mr. Picobac, savouring his pipe, "catering to tourists is one of our biggest industries. We ought to do everything we can to attract 'em and make 'em want to come back here."

"I'll say so," opined Dave. "They're a big help to my business."

"I'm doing my part," continued Mr. Picobac, "I tell 'em all about the good Burley tobacco we grow down here, and then I do 'em the favour of giving 'em a smoke of Picobac. Every man-jack agrees with me that Picobac is a mild, cool, sweet smoke in a pipe."

Picobac is the pick of Canada's Burley crop, grown in sunny, southern Ontario, barn-cured and matured for three years in the wood.

HANDY SEAL-TIGHT POUCH 15c.
½-Lb. "LOK-TOP" TIN 60c.
also packed in Pocket Tins

IMPERIAL TOBACCO COMPANY OF CANADA, LIMITED

"IT DOES TASTE GOOD IN A PIPE!"

Picobac

GROWN IN SUNNY, SOUTHERN ONTARIO

Fall Weather Demands

PERFECT SOLES AND HEELS

Cold, damp streets during Fall weather makes it imperative that the soles of your shoes be in first-class condition. Colds and sickness are often contracted from your footwear being in need of repair.

HAVE YOUR SHOES REBUILT NOW!

Veneranda's guarantee the finished job will be one of complete satisfaction and your shoes will be returned to you looking almost as new as though from the manufacturer. A rebuild consists of a full sole, heels and a corrected upper. The Model Electric Shoe rebuild offers you years of satisfactory service and the machinery now installed in this up-to-date shop is capable of restoring your shoes to their original new-like appearance.

The illustrations below show a pair of shoes before and after being rebuilt by Veneranda's.

You may see for yourself, the shabbiness and run-down appearance of the shoes in picture (before) and in the picture (after) how a rebuild has restored their shape and made them neat and immaculate.

When Having Your Shoes Repaired Inquire About Our 3-Grade Price Plan

This plan does not necessarily mean that the less you pay the more careless the job—but it does mean that a more inferior grade of leather will be used to suit your shoe.

THE MODEL ELECTRIC SHOE REBUILD

166 Simcoe Street — Free Call and Delivery — Phone 172

MAIL ORDERS PROMPTLY FILLED

M. VENERANDA, Prop.

SOCIAL AND PERSONAL

Mr. and Mrs. George A. Ellis of Toronto are visitors in town, guests at the Empress Hotel.

✧ ✧ ✧

L. E. Killbran of this city has returned home after visiting friends in Syracuse, N.Y.

✧ ✧ ✧

Mrs. J. B. Parker of Water street returned home on Sunday, having sailed on the Duchess of Athol, after spending the summer abroad.

✧ ✧ ✧

Jack (Curley) Gibson, who has been visiting his parents, Mr. and Mrs. William Gibson, 481 Albert Street, has left to join his band at the Fairmount Country Club, Quebec, for the winter. He will be heard over the air each night between 10.30 and 11 o'clock from Station CKCO, Ottawa.

✧ ✧ ✧

Mr. and Mrs. Fred Herbison and sons, Bob and Dick, are the guests of Mr. and Mrs. A. Campbell of McDonnel street.

✧ ✧ ✧

The former friends of the late Scott Peters of Toronto, formerly of Peterborough, will be grieved to learn of his sudden passing on Saturday, and burial Monday in Mount Pleasant Cemetery.

✧ ✧ ✧

Mrs. G. Miller and her grandson, who have been visiting the former's sister, Mrs. H. White, for the past three months, left on Monday to spend a few days in Ottawa, before motoring to Quebec, where they will sail Saturday on the Empress of Britain for England.

✧ ✧ ✧

About fifty members of George Street Y.P.U. motored to the home of Miss Betty O'Brian, near Millbrook, on Tuesday evening for an open-air meeting and an enjoyable bacon-fry. After an impressive worship service, the evening was spent in singing and games, followed by the refreshments. The meeting was in charge of Miss May Wilson and Lloyd Parnell.

✧ ✧ ✧

Fashion Service

Black rayon silk crepe, so important this season, made this slim "corselet" waistline dress. Again the sculptured-like soft draped front bodice and skirt fulness is so entirely figure flattering. The new looking bracelet sleeves give you a chance to cover your bare arms with jewelled bracelets of Moyen age influence. Rayon jersey or lustrous satin is equally smart and inexpensive to develop this quickly made dress. A step-by-step instruction chart included.

Style No. 2788 is designed for sizes 14, 16, 18, 20 years, 32, 34, 36, 38, 40, 42, 44 and 46-inches bust. Size 36 requires 3¼ yards of 39-inch material.

The Examiner.
Please order for me:

Pattern Number .....
Size .....
My Name .....
Address .....
.....

I enclose 15c in payment.

Weekly Competitions
Peterborough Golf Club.

The weekly field day and luncheon at the Peterborough Golf and Country Club was attended by a fair turnout of members on Tuesday, some ladies unable to be present for luncheon, arriving later for the games.

Mrs. F. L. Roy, won the spoon in the approaching and putting competition, and Mrs. J. H. Vernor capturned the honors for the best net score.

Members present included: Meidames O. A. DeGraw, J. H. Vernor, Turner, Bellegheim, Whitman, Cummer, O'Brien, C. Turner, Graham, F. J. Hall, C. B. Westbrooke, A. Howson, Mathews, Gentiles, F. L. Roy; and the Misses Scott, Wood, Roger.

✧ ✧ ✧

Surprise Party
Recent Bride and Groom.

A recent bride and groom, Mr. and Mrs. Norman Heath of 191 Dalhousie street, were entertained at their home at a surprise party given by a number of their friends, with Mrs. Jack Sadler acting as hostess.

The unexpected guests presented the young couple with a large number of useful kitchen and pantry gifts, that they brought with them in a large gaily decorated basket. A most enjoyable evening was spent at games, followed by refreshments, served by the guests.

Those present included: Mr. and Mrs. J. Heath, Mr. and Mrs. S. Betts, Mrs. J. Sadler, Mrs. Hayes, Mrs. A. Davies, Mrs. C. H. Hamilton, Mrs. Eason; the Misses Lillian and Violet Betts, Joan Heath, Queenie Hope, Hilda Hayes, and Clemina Long.

✧ ✧ ✧

Among the guests at the Toronto Hunt Club on Monday afternoon, when the Rev. and Mrs. H. S. Musson of Louisville, Kentucky, entertained at tea in honor of the graduates of Trinity College and their wives who are in Toronto attending the Alumni meeting were: Canon W. P. Robertson of St. John's Church; Dr. R. Blagrave of Hamilton; Canon and Mrs. F. H. Sawers of Toronto.

✧ ✧ ✧

25th Wedding Anniversary
Mr. and Mrs. A. R. Deyell.

Mr. and Mrs. T. H. Hooper, Mr. and Mrs. Percy Hooper and Mr. and Mrs. Fred Hooper were weekend visitors in Toronto, when they attended the reception at the home of Mr. and Mrs. A. R. Deyell on Sunday afternoon and evening, in honor of the twenty-fifth anniversary of their wedding.

Mrs. Deyell, who was wearing a flowered chiffon gown in mauve shades, with silver accessories, was assisted in receiving by her sister, Mrs. Ken Thompson. In the rooms a profusion of lovely flowers were arranged, among them a number of gifts of roses in bouquets of twenty-five. About one hundred guests were present during the day.

✧ ✧ ✧

Former Peterborough Boy
At Mission Work in the West.

Peterborough friends will be interested in the following items, clipped from last week's issue of the "Canadian Churchman", about an old Peterborough boy, formerly a member of All Saints' church, and now at mission work in the Diocese of Saskatchewan.

"The Paddockwood Mission, north of Prince Albert, held a boys' camp at Okema Beach, Emma Lake, in July. Nineteen boys were in attendance, with the Rev. H. E. Ashmore in charge. It was organized in an experimental way and it is expected that a like procedure will be adopted yearly. Daily Bible study and family prayers were under the direction of Mr. T. W. Howarth. Campfires, sports, etc., were led by Mr. Art. Holmes. During the week a visit was made to the University Art School at Murray Point, and a sail over the lake in the motor boat proved a great attraction, not to mention the marshmallow roast."

"The Rev. H. E. Ashmore, travelling priest for the northern area, tells of having a strenuous visit to the Pine Valley district, where he baptized six children, twenty-four people being present at the service. Next day a communion service was held, twelve people partaking of the Lord's Supper. A few days later at Mayview a baptismal service was held when seven were baptized, ranging in ages from 18 to 6 months. Immediately after this service a quick drive brought him to the next service when three more children were received into Christ's Church. In the evening he drove to Cookson in the Sturgeon Valley Mission in charge of Mr. J. M. Morris of Wycliffe College, where another baptismal services took place and four children were baptized. Forty-seven people were present at this service and the others were equally well attended. At 8.30 a service of Holy Communion was held, twenty-five persons communicating. After repairing tires twice, Mr. Ashmore called this a day, having driven in all 84 miles."

✧ ✧ ✧

Queen Alexander
H. and S. Association.

A large number of parents and friends of the graduating class of Queen Alexandra School attended for the presentation of diplomas at the monthly meeting of the Home and School Association of that school on Tuesday evening. The kindergarten room was filled to capacity the guests being welcomed at the door by Mrs. L. M. Richardson and Mrs. V. R. Henry.

The special speaker for the evening was the Rev. F. W. Cralk, who, in addressing the graduating class, gave them some practical advice for life in their new surroundings. He urged them to make themselves attractive, "to wake up, to warm up, be enthusiastic, work on, win out, watch for success," and to set themselves to their new tasks and do them gladly. Mr. Cralk left the message with the class, "You will have success, if you say so."

W. A. Brown was chairman for the enjoyable evening's program, which also consisted of the following: Instrumental trio, Merrill Smith, Robert Graham, and Alan Brown; vocal solos, Olga Westbye; tap dance and song, Shirley Fitzsimmons, accompanied by Mrs. Percy Hooper; two readings, Miss Phyllis Braund.

J. E. R. Munro, principal of Queen Alexandra School, presented the certificates to the thirty-one successful members of this year's graduating class. The principal thanked the class for special duties for which they have been responsible while at Queen Alexandra School, and for their cheerful co-operation all through the year. He predicted success for pupils with their spirit and invited them to often return and visit their old school.

Mary Nesbitt and Davis Graham, as head girl and boy, spoke on behalf of their class, thanking their teachers and the Home and School Association for all that had made life useful and happy during their years at Queen Alexandra. N. Paterson made a short speech, thanking the principal and staff, on behalf of the parents, for their work with this class. A. Mowat, past inspector, briefly addressed the meeting, congratulating the class, and also Queen Alexandra School on the good spirit always observed, remarking that he noticed students retained their loyalty to the school and liked to return.

The graduating class are: Vivian Aikins, Marguerite Ash, Marion Bateson, Edward Boyer, Corinne Coones, William Guppy, Arthur Duncan, Earl Ellison, Joyce Ephgrave, Donald Flett, Davis Graham, Gladys Galley, Jean Johnston, Geo. Mackey, Elmer Marsden, Stanley McCurrach, Helen McQuarrie, Mary Nesbitt, Mex Paterson, William Purdy, George Richardson, Stuart Saunders, Grant Torrance, Ruth Telford, Connie Nicholson, Donald Board, Jean Castle, Bruce Forsyth, James Brown, Rex Rose, and Norma Ray.

✧ ✧ ✧

Bath-Mortimer.

A very lovely house wedding took place quietly at half-past ten on Wednesday morning when Mildred Emmeline, only daughter of Mr. and Mrs. J. J. Mortimer became the bride of Harvey Lloyd Bath, eldest son of Mr. and Mrs. James L. Bath. The Rev. G. S. Easton of Trinity United Church performed the ceremony against a beautiful floral setting of flowers, ferns and foliage in the drawing-room of the bride's home on the River Road.

Given in marriage by her father, the bride wore a charmingly distinctive princess gown of "bridal ivory" velvet. Self-covered buttons fastened the front from the heart shaped collar to the hem, and trimmed the long close-fitting sleeves. Her shoulder length veil of fine net fell in points at the front, back, and at each side, and was crowned with a flat cluster of orange blossoms, worn slightly at one side. She wore ivory sandals and carried a bouquet of Madame Butterfly roses and lilies-of-the-valley.

The ceremony was witnessed by immediate relatives of the two families, with only members of the families attending the following wedding breakfast. Mrs. Mortimer, mother of the bride, was gowned in wine sheer, with black accessories and a corsage of pale yellow Johanna Hill roses. Mrs. Bath, mother of the groom, wore a dress of dark green crepe, matching hat and accessories, and a similar corsage to that of the bride's mother.

The young couple left later for a motor trip to Montreal, Quebec City, and points in the States, the bride wearing for travelling a smart brown wool dress, with hat, suede shoes and gloves in a dark green shade, and a brown lapin coat in short swagger style. They will reside at 591 Water street when they return.

✧ ✧ ✧

Whitney-McMullen.

HAVELOCK, Sept. 22.—The marriage took place at the Havelock United Church parsonage, of Teenie McMullen, daughter of Mr. and Mrs. P. A. McMullen of Havelock, to Arnold Whitney, son of Mr. and Mrs. Norris Whitney, of Belmont. Rev. S. A. Kemp officiated.

The bride given in marriage by her father, wore a gown of navy blue taffeta with navy blue accessories and corsage of roses. Her sister, Miss Velma McMullen, as bridesmaid, was dressed in brown taffeta dress with brown accessories and corsage of yellow roses. Mr. Arthur Anderson of Belmont attended the groom.

Following the ceremony a reception was held at the home of the bride's parents and later the happy couple left on a short motor trip. On their return they will reside near Oak Lake.

✧ ✧ ✧

Bury-Beams.

JANETVILLE, Sept. 22.—A wedding of interest to Janetville and Lindsay districts as well as various towns and cities in Ontario took place on Saturday afternoon, September 18, in Emmanuel College Chapel, Toronto, when Miss Ada Irene Beams of Sarnia, daughter of Mr. and Mrs. Richard Beams of Fergus, became the bride of the Rev. Mervin A. Bury, B.A., of Janetville, son of Mr. and Mrs. Fred Bury, Sarnia.

The ceremony was solemnized by the Rev. Dr. James Lawson of Victoria University, at 4.30 p.m., before an altar of ferns, gladioli and palms, artistically arranged in the Chapel of Emmanuel College. The Wedding March was played by Miss Margaret Maitland of Sarnia.

The bride was given in marriage by her father and wore a gown of egg-shell satin, designed on Princess lines with short train, velvet buttons and collor were dainty trimmings. Her veil of egg-shell tulle was of finger-tip length. She carried a lovely bouquet of Ophelia roses and bavardia.

Miss Elva Beams, sister of the bride, was bridesmaid, wearing a charming gown of silk moire of woodland green shade, with gold accessories and carried a bouquet of butterfly roses.

The Rev. Arthur Kewley, of Metropolitan United Church, London, was the groomsman.

During the signing of the register, Mr. Philip Bennett, brother-in-law of the bride, sand "Until."

The bride's mother wore an attractive gown of chiffon velvet of Coronation blue, with hat to match and wore a shoulder corsage. The mother of the groom was pleasingly gowned in black silk velvet and also wore a shoulder corsage.

Immediately following the ceremony, about forty guests attended a reception in Emmanuel College.

The bride's table was prettily adorned with the bride's cake, pink tapers and gladioli.

Later, the happy couple left on a motor trip to Ottawa, Montreal and Quebec; the bride travelling in woodland green wool crepe dress with matching hat and accessories and wearing an elbow-length brown lapin cape.

On their return they will reside at the parsonage, Janetville.

Guests attended the wedding from London, Sarnia, St. Thomas, Guelph, Fergus, Fenelon Falls, Clifford, Belwood and Toronto.

The Dorrington-Curtis Nuptials

One of last weekend's charming weddings was that of Miss Ruby Curtis, daughter of Mr. and Mrs. E. W. Curtis, of River Road, and Charles Dorrington, son of Mr. and Mrs. W. E. Dorrington of Victoria avenue. The ABOVE photograph shows the bridal group, and, (Reading from LEFT to RIGHT) they are: William Dorrington, brother of the groom (usher), the groom and his bride, Ethelbert McCarrol, best man, Miss Winnifred Sharpe, bridesmaid, and Walter Curtis, brother of the bride, (usher).

(Cripps Studio Photo.)

JUST BETWEEN US WOMEN

"Oh what a crowded world one moment may contain."—F. Hemans.

And this:

"A Wonderful stream is the River Time,
As it runs through the realm of Tears,
With a faultless rhythm, and a musical rhyme
And a broader sweep, and a surge sublime
As it blends with the ocean of Years."
—Benjamin F. Taylor.

Dear Friends:

Do you ever think of the "moments" you have had in your life? The time you graduated, and the moment when you received your diploma. The time you began to take an interest in boys, (who had been nothing but a nuisance in your life up to this) and the high moment when one asked you for a "date."

The time you went with your boy-friend, neither of you just quite knowing whether you were to go throgh life together or not, and the moment you both knew that life would be bleak if you were not together.

The moment when you held your first-born in your arms, and the feeling of exaltation it gave you. The moment when you knew for sure, after a long tedious illness, that they were definitely on the mend, and the way your heart rose in a prayer of thankfulness to God for His mercy.

One moment stands out more clearly in my memory than others, as if it were etched there, and that is the time when I saw my daughter walk after infantile paralysis. The first faltering steps, while I held my breath for the moment of miracle I saw appearing before my eyes.

One woman said to me later, "you do not scold her if she climbs trees, or plays games," and I said no, for one time she could not run or play, and if God had not been good she might have spent her time on a couch or in a wheel-chair.

And the moment when you knew for sure that the one you loved was dead, that never again would you hear their voice, or see their smile. The tearing pain at your heart, and the rending tears and sobs which shook your whole being. Those moments can never be forgotten.

The moment when you realized that your life was broken from something which seemed worse than death, the heart-broken bewildering moments when it seemed impossible that you could live through this agony, and the moment when you knew you must pick up the broken pieces and try to make a different pattern, when all you wanted to do was to die, but death stood afar off.

The moment you knew definitely there was a God, ah, that gave something to your life which seemed to compensate for all your sorrow. A God who is really interested in YOU, not an abstract Person ruling the universe, but One who is truly desirous of giving you happiness, or lightening your load, of helping you over the rough spots, that is a moment which calls for reverence.

And so, if life looks kind of dreary for you right now, take out some of your high moments that life has given to you, and enjoy them all over again. The sorrowful ones and the sad ones will come unbidden, for they seem to lie in wait for some little annoyance to prick our memories, then out they troop to get us farther down in the depths.

But the bright happy ones have to be summoned, yet when you DO call them, they fill the blank hours as nothing else can do. And now I am nearly finished and I've said nothing about the moment when you see the first white hair, or, if you are a man, the frantic efforts made when the moment comes and you see the beginning of baldness.

Nor the moment you realized that life could not be a continuous honeymoon, or the other one when your husband (who has told you so very often you are going to do everything together) says he thinks he will go out with the gang tonight. Yes, we all have our "moments" and it is up to us to make them as colorful and interesting as possible, so that we can enjoy them right then, and later in retrospection. Take a moment to tell me some of yours.

Your Friend,
ROBERTA.

THE EMPIRE'S APPETIZER FROM OLD ENGLAND

You'll be surprised how much a little

H.P. SAUCE

will improve the flavor of

Pork and Beans

. . . . Just stir in ½ teaspoonful of this sauce before heating the beans, and every bean will absorb the delightful H.P. piquancy

FREE for RHEUMATISM

TEMPLETON'S RHEUMATIC CAPSULES (T-R-C's) free you from the pain and stiffness of rheumatism and neuritis; give quick, safe relief from dull, gnawing aches of lumbago (lame back), and sharp, stabbing pain of sciatica.

Prove T-R-C's in your own case. Buy a 50c or $1 box from your druggist; or, for free trial, write TEMPLETON'S LIMITED, 56 Colborne Street, Toronto 2, Ontario. 411

START YOUR KNITTING FOR FALL
at
THE WOOL SHOP
444 George Street N.

SPECIALS

Shin Beef	12½c
Hamburg Steak ..	10c
Pork Liver	12½c
Beef Liver	15c
Peanut Butter ..	12½c

Steaks
Round
Sirloin
Wing
25c

BUEHLER BROS LIMITED

The Popular Girl
Has Poise and Personaliy

If you are fidgety and irritable,
And have developed the worry habit,
Your company will not be much sought afte
But you can develop poise and personality,
Which are prime essentials of popularity.
The foundation of charm is health and vitality.
Plain healthful foods, a reasonable amount of exercise,
Deep breathing and erect carriage,
All these are conducive to health.
If you are thin and bloodless and irritable,
Dr. Chase's Nerve Food will be of great help
To round out the figure,
And restore vigor to the nervous system.
With new nerve force tingling through the body,
You will have the vitality and vivacity,
Which above all else give a girl charming personality.

ARE YOU ONLY A THREE-QUARTER WIFE?

THERE are certain things a woman has to put up with and be a good sport.

Men, because they are men, can never understand a three-quarter wife—a wife who is all love and kindness three weeks in a month and a hell cat the rest of the time.

No matter how your back aches—no matter how loudly your nerves scream—don't take it out on your husband.

For three generations one woman has told another how to go "smiling through" with Lydia E. Pinkham's Vegetable Compound. It helps Nature tone up the system, thus lessening the discomforts from the functional disorders which women must endure in the three ordeals of life: 1. Turning from girlhood to womanhood. 2. Preparing for motherhood. 3. Approaching "middle age."

Don't be a three-quarter wife, take LYDIA E. PINKHAM'S VEGETABLE COMPOUND and Go "Smiling Through."

Sally's Sallies

Some husbands are nagged this—others are talked round.

BABY'S CRY IS NOT ALWAYS TEMPER

DISTINGUISH between your baby's cry of pain and cry of temper. When it's the "pain cry" give Baby's Own Tablets at once. Mrs. B——, of Aurora, finds they work every time. She is a foster mother and knows and has this to say:

"In the past 12 years it has been my happy privilege to have charge of, and minister to, 40 infants. Baby's Own Tablets have done a great deal to help me, for they relieve constipation and promote natural sleep. For colds, colic, simple fever—they are the ideal medicine."

Equally effective for diarrhoea, upset stomach, simple croup, teething troubles and other minor ailments of babies.

Easy to take as candy. Quickly effective. Safe and harmless. Contain no opiates or stupefying drugs. Each package gives the analyst's report.

The home that "boasts a baby" should have Baby's Own Tablets on hand. 25 cents.

Satisfaction guaranteed or your money refunded.

DEMONSTRATION
of Brouwer's RESEARCH SHOES
THE NEW WAY TO FOOT COMFORT

Brouwer's Research Shoes are definitely *different*. Built on lasts developed after years of research work, which allow the foot to lie in a normal position in the shoe, relieving pressure on nerves and tissue. In order that you may become acquainted with the many features of these new and different shoes, we are bringing the Brouwer expert to our store, who will be glad to explain these features and also discuss your foot problems with you without obligation.

MR. E. R. CUBBON

MR. CUBBON WILL BE IN ATTENDANCE AT OUR STORE ON THURSDAY AND FRIDAY, SEPTEMBER 23rd AND 24th

FOR APPOINTMENT PHONE 325

R. NEILL Ltd.

MAKE YOUR APPOINTMENT EARLY

350-354 GEORGE STREET

The Examiner

The Peterborough Examiner published each evening by Peterborough Examiner Limited. Office Hunter and Water Streets, Peterborough, Ont.

Subscription Rates: 15c per week in city, delivered by carrier; $4.80 per year by mail to outside points.

Members: Canadian Press; Audit Bureau of Circulation; Canadian Daily Newspaper Association; Empire Press Union.

R. L. GARNER, Managing Director.
A. R. KENNEDY, Managing Editor.

'PHONES: Editorial 1601—Business Office 1600. Private Branch Exchange to All Departments.

WEDNESDAY, SEPTEMBER 22, 1937

After Twenty Years

While the world talks of another war, and while there is actually the bitterest sort of war in China and Spain, there are men who are not yet through with the World War of 1914-18.

The Examiner has received information regarding an accountant who was shot through the foot in the early fall of 1917, and that was twenty years ago. Treatment was given to the wound at the time, but recovery seemed to be so marked and certain the soldier went back to the front in May of 1918.

Within recent days he has had trouble, and an examination revealed there was a considerable degree of infection, sufficient to warrant sending him to a military hospital at once. The ex-service man has not complained at any time of feeling pain in the foot and he walked with a limp so slight that it could hardly be noticed.

And now after 20 years the World War points at him and marks him as yet one more who must be off to the hospital for immediate treatment. And yet we talk and plan and anticipate another war!

Difference Of Opinion

In most of the rural municipalities the tax notices go out about this time of year, and the provincial Government requests that on the tax notices there shall be printed a notice saying "The general tax rate has been reduced one mill by Provincial Subsidy."

The publisher of one weekly paper in whose office several sets of tax notices are printed, found a difference of opinion regarding the addition of this notice to the usual form. In one township the reeve desired the wording about the provincial subsidy to be printed in good round letters. He believed the government was entitled to such treatment and it was only fair that it should be prominently displayed. Further than that, he was of the opinion that if the tax notices were sent out soon it would be good stuff with an election on the way. He is a Liberal.

The reeve and clerk of the adjoining township did not want the notice put on the tax papers at all. When they found it was ordered by the government they asked that it be placed in the smallest type possible, and they were certain if that were done a good many people would never notice it. They were convinced it was just that much more propaganda on behalf of the government. They are Conservatives.

Two Girls Went Away

Two girls who are attending the Collegiate Institute at Clinton went on a trip at the week-end. The parents of one of the girls were out of town on Sunday, the father being a minister. He was away in a neighboring community. When the parents returned home late in the evening a note was found stating the daughter had gone on a visit advising them not to worry as she had enough money, but she gave no hint as to where she had gone. The girl who accompanied her left in much the same way.

Fortunately it was not difficult in this case to trace the girls. Police found they had been seen at several places along the highway, and it was suspected they were making their way toward Hamilton where there were relatives. So sure were the parents that they left for that city and brought the girls home before hearing where they were.

But it is recorded in the story from Clinton that the parents of both girls spent a good many restless hours before receiving any reports indicating which way their daughters had gone. They did not know for sure so they had to depend on surmise, and that is not the best guide, nor is there much comfort or assurance in it.

It is also stated the girls were surprised when they found their parents had been worrying and staying up during the night trying to find trace of them. Apparently they thought what they were doing was quite all right. But at best they have a very inadequate conception of the concern which parents feel for their children. It is something which never takes a holiday, and it is immediately touched into action when any occasion arises. And the touching into action of that feeling is a painful process. Young people probably spend little time thinking about that. They would not willingly injure or hurt their parents, and they might draw back from doing anything which would cause them trouble, but the unannounced disappearance of two girls of 17 years is sufficient to strike their parents with all the tragedy of a direct blow. Parents do not as a rule ask or require much from their children, but they are at least entitled to a great deal of kindly consideration, and in the case at Clinton that quality had been sadly overlooked or entirely ignored.

Cannot Stay Out

Cordell Hull, United States Secretary of State, has given indication that United States cannot hope to permanently follow its present policy of aloofness from world affairs. Mr. Hull made it plain enough his country had no desire to be drawn into foreign alliances, nor was there any wish to fight the wars of other nations. But according to Mr. Hull:

"We must make our contribution toward the realization of conditions upon which peace everywhere can be maintained, or ultimately we shall have to maintain and protect ourselves amidst an outside world ridden by war and force."

There have been several events since the beginning of the war in China which indicate clearly enough how impossible it is for a great nation like United States to try to live separate and apart from the rest of the world. There are many United States folk in China as there are in other lands, and they have been carrying on business there as they have a right to do. But when war starts they are at once in danger. China is not going to guarantee their safety and evidently Japan is not much concerned about what happens to them. So the question of looking after them is placed right back on the doorstep of Washington. Washington might prefer to have nothing to do with affairs in China, but when the present war in that country is brought home to Washington then comes the realization that a war in any country becomes the concern of every nation.

Just how far Secretary Hull believes his country will go we do not know. United States has wealth and might and a desire and a will for peace, and such an influence should be turned loose to work toward that end.

A Word For Good Drivers

After reading new figures regarding the number of traffic accidents, we are convinced there should be more accidents. A statement of that sort needs explaining, and the explanation is not difficult to furnish. Just this—the stage is set a good many times for an added accident but good driving on the part of some other party prevents it.

Driving to Peterborough from the Western portion of the province on a bright day and with every condition favorable to good and safe driving, it was possible to see instances where an added accident might well have taken place, like this:

At Rockwood, near Guelph, a young man was driving a sedan with five people in it. He pulled out from in front of a store and made a complete "U" turn without giving any signal of his intention, and that was on Highway No. 7 where a number of cars were passing. The car which should have struck the sedan happened to have a good driver and he had good brakes on his car. He was able to slide into the place at the side of the road in front of the store which the other car had just vacated.

There was another one in Kitchener. The set-up was this—a car parked on the side of the street and one approaching from east, another from the west. Happens that way often enough, making three cars abreast on a narrow street. A girl riding a bicycle on the sidewalk turned to go on the road, looking not at all to see if there were cars in either direction. Drivers of the approaching cars both saw the situation and came almost to a stop while the girl on the wheel made her way down the street. Good driving headed off an accident there.

The next one was a short distance out from Acton. A farmer with a prize animal from a fall fair in a truck turned suddenly and with no warning to a farm driveway on his left. There were three cars following. The car nearest the truck with a poorer driver would have crashed. As it was he missed the truck by inches.

There was another on the street in Peterborough. The driver of a car saw a ball roll out on the street from between several parked cars. He had sense enough to realize that where there was a ball there would be a child near. He stopped and in an instant out came the child directly in the path of his car. There was no accident because there had been exceptionally good driving.

So much is written and spoken about careless driving that it is time a word was spoken on behalf of the good drivers on our streets and highways. We are certain as can be that the set-up is prepared for many accidents which never take place, and they do not take place because we have good drivers who use their wits and their eyes and all their senses all the time they are on the road. A good deal of credit and consideration is due them. Nothing much is heard of these people and for that reason we are trying to voice appreciation. They have sense enough to see accidents in the making, and the additional sense which keeps them from participating.

Living In A Village

A clergyman who lives in a village in the Western part of the province was discussing the problems he was facing. He told the Examiner there was much to be said in favor of living in a village or a town; there was more time for good reading and good thinking; everything was more natural and the artificial side of life was not always to the front. He did not believe there was the same unwise effort to compete with other people in matters of social standing, and the feeling of community interest was apt to be much greater in a village than in a city. If anything happened all the people knew whether it would be a good thing or a bad thing for their little community and as a result the folk were apt to act more with one accord to protect their interests. The chief concern of this clergyman was for the young people of the village. He stated the case this way:

"There are young people, and particularly young men and boys, and their surrounding causes me more concern than anything else. When they are going to school they have something to do, but of course there are limits to the amount of education which they can receive in our schools. It is when they are through school the problem really commences.

"It is all stated here—they have not been sufficiently educated for much that the world requires today and only a very few of our families can afford to send them away to continue their education. So they are left at home in the village and there is for the great majority of them nothing to do. If they were able to go away and have a chance of making a start at anything in the way of honest work elsewhere it would be the best thing for them. Some of them do so, but it has been difficult in recent years. Those who stay at home have nothing to occupy their time. The discipline which comes from regular hours and the sensation of feeling tired from a day's work and the need of going to bed at night so one may be up and feeling fit in the morning—all these things are absent. The young fellows gather at the pool rooms and they start frequenting the beverage rooms, and they tell me there is no other place to go. At times they will secure work on the roads building plans or some of them will work on farms, but they are not making a definite start in life. They are approaching the stage where they will be ranked as unskilled labor and I fear they will stay there, and worse still they seem to lose the desire to work. They are not in a position to earn promotion through good service. So it is they drift, and I know they are drifting, and what measure of ambition they have seems to gradually go out of them. There was a time when there was much said about the cities robbing the villages of their young life, and I may have believed at the time there was something in it. I wish the same movement was in operation again because the problem of the young man in this village with nothing to do is one which is beyond me in the matter of solution."

It is not our intention to drape this honest opinion founded on the experience of a good man with much comment. Every city has its full share of men who have come from villages. They left home because there was nothing else to be done about it. The fact that within recent years it has been difficult to leave home has made the situation of the village youth just that much worse. The devout clergyman who lives with that problem and who sees it grow and develop is undoubtedly a faithful witness when it comes to recounting its undesirable effects.

NOTE AND COMMENT

A radical, we are told, is any ordinary citizen who has had his imploring thumb ignored by forty heartless drivers.

The individual who coined the simile "As useful as a wooden man" evidently never anticipated Charlie McCarthy.

Add to the 1937 list of similes: As easy as getting a job on an Ontario highway during an election campaign.

Variety might be given to political broadcasting if they booked George S. Henry to sing "That Old Gang of Mine" over the air some of these nights.

There is always a lot said at election times about the silent vote. So far Peterborough is concerned on this occasion it seems to be pretty well all silent.

One hundred and five British flyers have been killed in accidents this year. That record sounds bad until it is compared with the highway casualty list during the same period.

A heckler at a Lindsay meeting was silenced by allowing him to sing his favorite song. The trouble with that kind of thing is that in most cases the price paid for silence might be considered too great.

The Ontario leader of the C. C. F. gave an address at Oshawa the other night and glancing over it, the impression is gained that Mr. Mitchell does not believe that the defeat of Premier Hepburn and Hon. Earl Rowe should be regarded as a national disaster.

VICTUALS

(By A. R. K.)

¶ There's one sure thing in Aunt Lucile, she dotes upon a hearty meal, good victuals give her joy; a meal to her means much indeed, it's exercise as well as feed, that nothing can destroy.

¶ My Aunt Lucile is here just now, and there was pleasure on her brow, she got asked out to tea; she was to take some sewing too, to have a little job to do, that's how it ought to be.

¶ Quite early like she got back home, and she began to hum and groan, of victuals she craved more; they'd fooled her on their tea she said, she'd starve before she got to bed, or fall upon the floor.

¶ When it was late in afternoon, they just passed things about the room, then poured a cup of tea; a cup and saucer and a plate, it filled my Aunt Lucille with hate, to juggle on her knee.

¶ The sandwiches were two by two, and one could look at them clean through, the tea was rather thin; and that was all Lucile had got, and she was feeling rather hot, and empty like within.

¶ When Aunt Lucile sits down to eat, she likes a firm substantial seat, she likes a table there; and there is lustre in her eye, when gazing at a good supply—of victuals everywhere.

You may find it HERE

THE OPENING of the school term in New York shows a still further decline in the number of students who are booked to study languages.

Records show that where ten children enter the common schools at the beginning only one emerges at the other end to continue looking for higher education.

New York furnishes the following figures for 1934 (last year for which they are available) and they show the decrease over the preceding year in the number of pupils entered for these subjects:

Latin I	47,000
French I	83,000
German I	21,000
Spanish I	30,000
Elementary Algebra	140,000
Latin IV	3,800
French IV	2,500
German IV	629
Spanish IV	668
Advanced Algebra	7,000

✧ ✧ ✧

Strictly Fresh Eggs.

IN NEW YORK city Market Commissioner W. F. Morgan has been forced to issue a warning for the benefit of tourists, and it has to do with the roadside market gardens where stands are maintained selling fresh eggs and vegetables.

What's the trouble?

Just this: Many of the people operating these roadside stands go to the huge Washington Market in New York and buy all their supplies. They were formerly street peddlers. Now they dress to look like farmers, go out into the country along the highways and sell their stuff as being home grown and fresh.

✧ ✧ ✧

In United States the WPA claims it has been the means of teaching 700,000 people how to read and write.

✧ ✧ ✧

Claim is made that since streamline engines and trains have been introduced in United States there is a larger supply of young people inquiring how to go about it to learn to become a railroad engineer.

✧ ✧ ✧

Have You Hay Fever?

THERE HAVE been a number of facts established regarding that hardy and miserable annual—hay fever. Some of the findings are summarized:

Hay fever is not contagious. That has been proven beyond doubt.

Goldenrod took the blame for years, but now it is claimed it has rarely if ever caused a case of hay fever.

✧ ✧ ✧

Hay fever is not a disease of the eyes and nose. It is constitutional.

✧ ✧ ✧

It is not a trivial malady. Many cases because of neglect have developed into asthma.

Diet is not a factor in the treatment of the trouble.

✧ ✧ ✧

Hay fever can be treated and cured but not by nasal operations.

✧ ✧ ✧

Strange as it may seem, but it is now claimed that heredity is an important factor in contracting hay fever.

✧ ✧ ✧

The disease is not caused by hay, neither does it set up a fever. So the name is wrong.

✧ ✧ ✧

✓ Edgar Allan Poe ✓

HE WROTE a great deal but it was not all good. A few facts about his life:

For nine days Poe once lived on boiled dandelions because he had no money to purchase anything else.

In his youth Edgar Allan Poe was an excellent fencer, jumper, runner, boxer and swimmer.

Poe was court-martialled and expelled from West Point because he was writing poetry during the time he was supposed to be practising with a gun.

For several years Poe edited Graham's Magazine and his salary was $50 a month.

✧ ✧ ✧

There are no speed limits on the highways in Italy. But there is drastic action in case of a serious accident.

It is estimated there are 10,000,000 Italians living in other countries, and of these almost 2,000,000 live in the United States.

During the war with Ethiopia many cars in Italy were transformed into charcoal burners in order that the supply of gasoline might be conserved for military purposes.

✧ ✧ ✧

Perhaps You Know This

MOST OF the stars in the Milky Way are so remote from this earth that more than eight thousand years are required for their light to come to us.

✧ ✧ ✧

About ten thousand amateur telescope makers and fifty thousand amateur astronomers reside in United States.

✧ ✧ ✧

One amateur in Chicago has turned out a telescope and he claims it is so powerful that in daylight he can read the time on a watch at a distance of two miles.

✧ ✧ ✧

During the cold weather astronomers have worked at a temperature of 25 degrees below zero. That took place in the unheated dome of Wisconsin observatory.

✧ ✧ ✧

If all the stars were brought into one space, then that space would measure sixty billion miles each way.

✧ ✧ ✧

There used to be a belief among some of the primitive people that the stars, the moon and planets were being carried around in space by angels.

✧ ✧ ✧

There are some interesting exhibits at the annual radio show in London. Included is the original set used by pioneer Marconi in his 1896 experiments. Also in the museum at the show is the microphone used by Dame Nellie Melba in her first broadcast in 1920 and the portable receiver which King George the Fifth used to hear the then Prince of Wales' first broadcast. One manufacturer's display features scratch proof knobs. It is claimed that women's finger nails often ruin the appearance of a set by the scratches they make.

SAFETY MEASURE

"Now, my dear, you see the wisdom of bringing with me the complete set of legal volumes dealing with the law of trespass."—Humorist.

An Unusual Test For Candidates

A Dozen Pertinent Questions Asked And 40 Per Cent Should Be Answered Correctly

(From the Kitchener Record.)

A PERSON who wants to enter the civil service is required to pass both an oral and written test. At least it was that way a few years ago, and we haven't heard of any changes in the rules and regulations since then. For example, in the oral test the applicant for a certain position may be shown a variety of articles such as a piece of chalk, a button, a penknife and so on. About five or ten seconds are allowed to glance over the articles and then the applicant is asked to look at a far corner of the room and mention as many of the things in the group as he can recall. Presumably this is used as a memory test. We mention this because candidates who contest seats in the Legislature of this banner province of ours don't have to pass examinations of any sort. About all they need is the party stripe and the gift of gab.

Since many nominations have been held it is too late to introduce a simple intelligence test for the candidates in the forthcoming Ontario election, but we notice where someone who likes to poke fun at politicians has thought up a number of questions that should be put to the standard-bearers and the answers noted to determine their rating. The queries are as follows:

1. In what province do you live?
2. How many toes have you on your right foot?
3. Is Queen Victoria still living?
4. Who is our present King? (Half marks given if the answer is Edward the Eighth or William Lyon Mackenzie King).
5. Are you more careful in spending your own money than in spending other people's?
6. Are you always careful to use the terms "maladministration," "despicable tactics," and "gross misrepresentation" at least half a dozen times per speech in referring to the other party's behavior? What do these expressions mean?
7. What is the indemnity of a member of the Legislature. Do you intend to collect it in the event of your election?
8. Does C. I. O. mean Communists in Ontario?
9. Which one of the following terms would you apply to a political opponent who is rather socialistic: Red, Communist, Bolshevik, visionary, intelligent person?
10. What makes you think you are equipped to help run the affairs of this province? (Answer limited to one-half hour oral or 10,000 words written).
11. What is the difference between Tim Buck and William Lyon Mackenzie?
12. Define "net debt" as contracted (1) by your own party, and (2) by the other party.

We don't know what the pass mark is but it should be at least 40 per cent.

Premier Worries Over Missing Bird's Egg

Finds Time Amid All the Cares of State To Wonder Over a Strange Disappearance

(By Rt. Hon. Neville Chamberlain, in the Countryman.)

NATURALLY The Countryman is interested first and foremost in the country, but there is a rus in urbe where I write, in which sometimes reminders of the country may be visible for those who have eyes to see.

The old garden between Downing Street and the Horse Guards Parade has existed for at least 250 years, and perhaps it retains for that reason some traces of more rural surroundings. Only a few days ago, I was delighted to find resting on the trunk of a small hawthorn tree, a specimen of the beautiful, but rarely seen, Leopard Moth, its long, white, blue-black spotted wings folded over its back.

The larva of this insect is a woodborer, and, as far as I know, there is no tree in the garden which would be suitable for its food. Nevertheless, from its perfect condition, I am sure it could not have made any long flight, and it must have passed its earlier stages somewhere in the neighborhood.

When I first came here in January of 1936, I at once affixed a nesting-box to one of the trees in the garden. Nothing happened for a long time, but last March I saw a pair of blue, or perhaps I should say, black tits, for they were a grimy couple, flitting about the branches of a lime tree. Shortly afterwards they were flying in and out of the box.

I did not have time to make any examination till the week-end after I had become Prime Minister, when on looking into the box, I found the nest completed and three eggs in it. Unfortunately, I saw little more movement, and looking again in June, found that the nest was deserted and the three eggs had been reduced to two. Now what is the solution of the mystery of the vanished egg?

Did the tits themselves carry it away, or did some marauder make off with it? I remember, long years ago, my mother's twin sister, a lady much beloved by me for her sweet disposition and her keen humor, related a conversation with her venerable gardener. Said my aunt, 'John, I see the blackbirds have been busy again with the cherries'. 'May be, Ma'am,' the old man replied, and then with an indescribably sly chuckle, he added, 'but I fancy some two-legged blackbirds must have been round here.' I wonder if some animal of the same species went off with my tits' egg.

ALGOMA PIES.

(Sault Ste. Marie Star)

ALL DOUBT as to the supreme excellence of Algoma blueberry pies should be dispelled by the pie eating contest at the fall fair.

The capability as pie eaters of John Yanchuk, Raymond Overland and Ormond Dee, who won the three prizes offered in the contest, is unquestioned for the winner accomplished the feat of getting rid of his half of a standard sized pie in one minute and 2 seconds and the others were only the shake of a lamb's tail behind him. It was almost unbelievable.

And the thing that struck the observers was that the pie just simply melted in the mouths of the 25 contestants. One moment you saw it—and the next it wasn't there.

The capacity of the small boy in the matter of eating is always a thing of wonder and no doubt these winners would have made a smart job even with peach or apple pie.

But with Algoma blueberry pie...!

The spectators simply stood there, to quote Billy Marshall and Wilson Sims, goggle-eyed.

HUNGRY TURKEYS.

(New York Sun)

WHEN GRASSHOPPERS, which have been driving mid-West farmers to distraction, invaded Texas they provided free food for turkeys. The insect diet, supplemented by cheap corn resulting from a plentiful and early crop, has added weight to the birds, which are reported to be fat and healthy. Thus more and cheaper turkeys are promised for Thanksgiving and for all the long season in which this eminent bird is now available. A year-round demand for turkey and the means to satisfy it has developed.

Fattening turkeys has become a scientific business. A turkey, it seems must have its vitamins, and tests mad by the poultry husbandry department of the University of California showed that for growth turkeys require at least twice as much vitamin A as chickens do. Grasshoppers are not listed among the best source of this vitamin, but evidently they contain plenty of it. Turkeys turned into mid-Western fields infested by hoppers devoured the pests with avidity, and when Texas turkeys are turned loose on the range they fatten on a diet of corn, grasshoppers and boll weevils.

THE BICYCLE CRAZE.

(Sarnia Observer)

THERE HAS been an astounding increase in the patronage of bicycles in Ontario. Especially in the cities, towns and villages has the bicycle attained the popularity that was characteristic of 40 years ago. In the last nineties there was a bicycle craze in Canada and the United States. Even the most inferior roads were swarming with male and female bicyclists. Touring clubs were formed and there was much organization to promote riders to various parts of the country. Special trucks were built for racing and circuits were formed for the holding of races at night at electrically lighted speedways.

Hard to Believe How Time Flies

SEPTEMBER 22.

1907: Silver jubilee of the Catholic diocese of Peterborough is celebrated at St. Peter's.

Police Constable Newhall has returned to duty after a six weeks' visit to his old home in England.

W. J. Bennett of Peterborough wins the five mile race at the Lindsay Fair.

N. A. Howard-Moore of Peterborough wins prizes for photography at the Ottawa Exhibition.

Tom Colledge, formerly of T. C. S. Port Hope is one of the new players out with the Peterborough Rugby club.

1917: Pte. Thomas Munden, Peterborough boy who enlisted in Toronto is reported wounded.

The Ashburnham Patriotic League is arranging to send Christmas boxes to local boys overseas.

Sergt. Lorne Pierce who is training with the infantry at Barrisfield preaches at both services at Trinity Church.

Mrs. Ben Shortly is elected president of the Red Cross Society of George St. church.

The thermometer was down to the freezing point this morning for the first time this fall.

1927: At the annual convention at Ottawa James Dutton of Peterborough is re-elected president of the Bread and Cake Baker's Association of Canada.

Victor Dallin, Peterborough boy who was in the Royal Air Force during the war is winning fame for himself as an aerial photographer in Philadelphia.

The C. N. R. train running from Millbrook through Bethany to Lindsay has been taken off.

Jack Deannard is elected president of the Peterborough Rugby club which will enter a team in the junior series of the O. R. F. U.

WORKED TOO WELL.

(T.B.H., in Toronto Telegram)

A FARMER up in Brant found a new use for the Hydro which he recently installed.

He had seen "electric fences" advertised, so he ran a wire around the top of the fences of one field and connected it up with the Hydro system.

Shortly after a valuable horse put its head over the fence and he found out how his scheme worked.

It was a hundred per cent. successful in keeping livestock from breaking out of the field.

While the farmer skinned what was left of the horse, he tried to remember how lucky it was that he had not leaned against that fence or some of the kids had not climbed over it before the horse became inquisitive.

NOT ALL WRONG.

(St. John Telegraph-Journal)

ALL THE provinces of Canada agree that the present economic and financial system has its defects. All but one of them, however, also agree that radical changes which are not of proven value should not hastily be entered upon lest worse befall. The exception is Alberta. Is it reasonable to assume that all the other provinces are wrong? If Social Credit is practical we would expect it to appeal to Great Britain, whose people are eminently practical, or to the United States. Nowhere, in fact, has it been accepted in Alberta, and there its efficacy has not been demonstrated.

SOME OLD TREES.

(Edmonton Journal)

A DISCUSSION in England's county newspapers has revealed some interesting facts about old trees. A Berkshire newspaper started it with a casual assumption that the Aldermaston oaks or their fellows at Hatfield Park were the oldest trees on the island. They are about 600 years old. The Yorkshire Post at once pointed out that the Cowthorpe oak could boast of at least 1,000 years. However, the Fortingale Yew has been awarded the decision. This ancient tree in Perthshire is said to be 2,50[illegible] years of age and the oldest in Europe. What a story it could tell!

FAR FROM PREPARED.

(Hamilton Spectator)

CANADA'S rearming is going on apace, Ottawa tells. Yet our non-permanent active militia have no boots on issue, our mechanized units still lack the vehicles and guns, and where are our anti-aircraft batteries, and what about those tanks? It seems that even when we are "rearmed" we will be relatively in the same position as before, in face of the world armament race, and will have to rely as usual on Old Mother England to be our real defence.

Big Conservative Rally

The chief issues of the campaign will be discussed at a meeting in the interests of T. F. Lancaster, Liberal-Conservative candidate, in the Canadian Legion Hall.

SATURDAY, SEPTEMBER 25

Meeting Called at 8 o'Clock Sharp

SPEAKERS:

SENATOR IVA CAMPBELL FALLIS

MAYOR ALEC C. HALL, of Oshawa

CECIL G. FROST,

Campaign Committee Chairman of the Liberal-Conservative Party.

THE OSHAWA STRIKE STORY WILL BE TOLD BY MAYOR HALL

Who Will Tell of Premier Hepburn's Connection Therewith.

The Candidate and Other Speakers Will Also Speak.

This should be one of the most interesting meetings of the campaign.

ORCHESTRA IN ATTENDANCE

GORDON K. FRASER, President H. I. BRADBURN, Secretary

MARKET QUOTATIONS

Quotations Complete To Closing Time

Toronto Mining

Biggar and Crawford

	High	Low	Close
Acme Oil	10	10	10
Astoria	6¼	....	....
Ajax Oil	21-27	....	....
Aldermac	83	76	76
Anglo Huron	465-490	....	....
Bagamac	21-25	....	....
Bankfield	61-66	....	....
Base Metals	21	20	20½
Beattie	106	....	....
Big Missouri	42B	....	....
Bobjo	12	11¼	11½
Bralorne	755	....	....
Bidgood	48	45	45
Buffalo Ank	976-10	....	....
Bunker Hill	11-13	....	....
Can Malart	110	107	107
C Porc	10	....	....
Castle Treth	70	....	....
Central Man	5-6	....	....
Central Pat	215	210	215
Chromium	68	....	....
Dalhousie Oil	57	55	55
Dome Mines	38½	38¼	38½
East Mal	95	90	93
Eldorado	215	....	....
Falconbridge	625	600	615
Gods Lake	49	48	48
Goldale	20	18	18
Francour	47	46	46
Federal	8	7	8
Harker	13¾	13	13¾
Jacola	44	41	42
Gunnar	70	70	70
Hard Rock	100	100	100
Hollinger	11⅝	11¼	11¼
Howey	32	31	31
Hudson Bay	25½	25	25
J M Cons	23-25	....	....
Kirk Hudson	125	120	120
Kirk Lake	132	128	130
Kerr	193	190	190
Lakeshore	49	48¼	48¼
Lapa	52	49	49
Lebel Oro	15	15	15
Leitch	53	....	....
Little Long L	490	480	480
Macassa	480	475	475
McKenzie R.L.	109	105	105
McLeod	135	127	127
McVittie	21	20	20
McWatters	37	36	36
Mining Corp	250	249	249
Moneta	167	163	165
N Canada	70	70	70
Noranda	53½	53	53½
Nordon Oil	20-22	....	....
O'Brien	420	410	410
Omega	42	....	....
Pamour	265	260	260
Parkhill	13-14	....	....
Paymaster	44	42	44
Pend-Oreille	310	300	300
Perron	85	....	....
Pickle Crow	485	470	485
Pioneer B C	355	....	....
Premier	212	211	211
Powell	103	100	101
Preston	88	86	88
Read Auth	320	315	320
Red Lake G S	27	26	26
Reno	78-81	....	....
Shawkey	42	42	42
St Anthony	14	....	....
San Antonio	140	140	140
Sherritt Gord	195	183	183
Sucoe	310	300	305
Stadacona	82	80	81
Sudbury-Basin	335	325	336
Sullivan Cons	108	106	106
Sylvanite	285-90	....	....
Sladen	106	100	100
Tech-Hughes	495	....	....
Toburn	210	205	205
Towagamac	80	75	75
Ventures	650	....	....
Waite-Amulet	225	215	220
Uchi	77	75	75
Wright-Harg	650	645	650

Toronto Stocks

Leeming and Leeming

	High	Low	Close
Abitibi	4¼	....	....
Abitibi Pfd	39	38¾	38¾
Beauharnois	6	5¾	6
Bell Tel	165	164	165
Brazilian	22⅝	21¾	22⅜
Brews & Dist	7	....	....
Brew Corp	2⅛	2	2
Brew Corp Pfd	17¾B	....	....
Bakeries	17½	17	17
B A Oil	20⅞	20⅝	20⅝
B C Pow A	33-35½	....	....
Build Prod	55-58	....	....
Burt F N	35½-38	....	....
Can Bud	7¾	....	....
Can Bread	5	....	....
Can Cement	10¾	10½	10¾
Can Car & F	11⅝ 12¼	....	....
Can Dredge	39½	37	39½
Can Malting	34½	....	....
Can Pacific	10¼	9¾	10
Can Alc A	5⅝	5⅝	5⅝
Can Alc B	4½-5	....	....
Can Oil	12-16	....	....
Cockshutt	10-11	....	....
Con Smelt	68¼	67	68
Can Canners	6½	....	....
Dom Bridge	35¾-38	....	....
Dis Seagrams	17¾	17½	17½
Dom Stores	6½-8	....	....
Ford A	20¼	19¾	20
Fanny Farmer	22	21½	21½
Con Gas	198	196	198
Gyp L & A	9	8¾	8¾
Gen. Electric	195-205	..	..
Gen Steel W	10⅞	..	..
Ham Bridge	8⅞	..	..
Honey Dew	60-65*	..	..
Imp. Tobacco	13¾-⅞	..	..
Imp Oil	19⅛	19	19⅛
Int Pete	32¼	32	32¼
Int Util A	14	..	..
Int Util B	110	..	..
Laura Secord	63-66	..	..
Loblaws A	23¾	23½	23½
McColl-Front	12⅛	..	..
Mont L H & P	29½	..	..
Massey-Harris	7¼	7¼	7¼
Massey-Harris Pfd	42¼	41¾	41¾
Nickel	55	54	54½
Page Hersey	92	..	..
Press Metals	26½-30	..	..
Rogers Majestic	5	..	..
Stand Paving	3¼-4½	..	..
Shawinigan	25	24⅞	24⅞
Steel of Can	74	..	..
C. Vinegars	18-19	..	..
C. Wineries	1¾-2½	..	..
Westons	12⅛	..	..
Walkerville Brew.	1⅞-2	..	..
Walkers	41	40½	40¾
Walkers Pref	19¼	19	19¼

New York Stocks

Biggar and Crawford

	High	Low	Close
Atchison	62¾	61¼	61¼
Amer. Can	97¼	96	97¼
American Smelting	74	73¼	73¾
Am. Tel. & Tel.	161½	160¾	161½
Am. Rolling Mills	32⅝	31⅞	32¼
Anaconda Copper	43⅝	42⅛	42⅝
Balt. & Ohio	20⅛	19⅝	19⅝
Bendix Avn.	16⅛	15⅝	16
Bethlehem Steel	77	74⅝	75½
Briggs	37⅛	36⅝	36⅝
Canadian Pacific	10⅝	9⅞	10¼
Chrysler	97	95¼	96
Columbus Gas	10¼	10¼	10¼
Dupont	149½	148¼	149½
El. Bond & Share	14⅛	..	..
Gen. Electric	45⅝	45¼	45¼
Gen. Motors	51	50⅝	51
Goodyear	32¼	31⅛	31⅛
Int. Harvester	95½	95¼	95¼
Inter. Nickel	55	54⅛	54⅛
Johns Manville	105	..	..
Mont. Ward	50⅛	49⅝	49½
Nash Motors	15¼	15⅛	15⅛
N. Y. Central	30⅛	28¾	29⅛
North American	23	22⅝	22⅝
Pack. Motors	7⅛	7⅝	7⅝
Penn. Ry	33	32½	32¼
Radio Corp.	10	9⅞	9⅞
Stand. Brands	10⅛	..	..
Std. Oil of N.J.	58⅝	58¼	58⅛
Studebaker	10⅛	10	10⅛
South. Pacific	34⅛	33⅛	33⅞
Timken Roll. B.	58	..	..
Union Pacific	106⅛	105	106
United Corp.	4⅛	..	..
U. S. Steel	90⅞	88⅝	89⅝
Westinghouse	125½	123¼	124¼
Yellow Cab	17⅛	16⅝	16⅞

Grain Quotations

Leeming and Leeming

WINNIPEG WHEAT.

	Oct.	Dec.	May
High	128¼	124	124
Low	126⅝	122⅝	123⅜
Close	127	123	123⅞

CHICAGO WHEAT.

	Sept.	Dec.	May
High	106⅝	106⅜	106¼
Low	104⅝	104⅝	105⅛
Close	105⅝	105⅜	107⅝

Hog Quotations In Peterborough

WEDNESDAY, SEPTEMBER 22

Canada Packers quote:

Hogs—Live, $10.15; dressed weight $13.40

No. 1 sows 4c off bacon prices

Cream—No 1 (on truck), 26c; No 1 (delivered), 27c.

Special 2c per pound premium.

Butter—Prints No. 1 29c; No 2 28c. Solids No. 1, 27c; No. 2, 26c.

Eggs—Large 20c; medium, 18c; pullets 16c; C grade, 14c.

Dealers quote:

Fall wheat, $1.05; oats, 42c; malting barley 63c; feed barley, 55c; buckwheat, 70c; rye, 75c.

WAKE UP YOUR LIVER BILE—

And You'll Jump Out of Bed in the Morning Rarin' to go

The liver should pour out two pounds of liquid bile into your bowels daily. If this bile is not flowing freely, your food doesn't digest. It just decays in the bowels. Gas bloats up your stomach. You get constipated. Harmful poisons go into the body, and you feel sour, sunk and the world looks punk.

A mere bowel movement doesn't always get at the cause. You need something that works on the liver as well. It takes those good, old Carter's Little Liver Pills to get those two pounds of bile flowing freely and make you feel "up and up". Harmless and gentle, they make the bile flow freely. They do the work of calomel but have no calomel or mercury in them. Ask for Carter's Little Liver Pills by name! Stubbornly refuse anything else. 25c.

Talks to the People – J. H. Burnham

A short time ago I wrote the press upon the tremendous change in the attitude of the Catholic Church towards both mixed marriages of all sorts and the status of civilians in all cases. The church has proclaimed in Quebec what Protestants have been contending for many years and that is a recognition of the Supremacy of The State. This supremacy has now been recognized by the Church with regard not only to marriage but to all other relations which The State claims are its own function. The Rev. T. W. Jones, D.D., in a further interview regarding this momentous change says: "First of all it recognizes and honours the fact that members of The Roman Catholic Church are primarily citizens of the state and as such amenable to its laws on the same basis as all other citizens." It is to be hoped now that this pronouncement has been made that we shall all be able to unite in undivided efforts to improve the state. Orange "Sentinel" and Toronto "Telegram" please copy.

Improved Train Service

TORONTO - PETERBORO - OTTAWA - MONTREAL

Effective Sept. 26.

Morning trains leaving Toronto for Ottawa-Montreal, and from Montreal-Ottawa for Toronto, daily except Sunday, will operate on faster schedule as follows:

Lv. Toronto 8.30 a.m. - Lv. Peterborough 11.40 a.m. Ar. Ottawa 3.15 p.m. Ar. Montreal 7.15 p.m.

Lv. Montreal 9.15 a.m. - Lv. Ottawa 9.30 a.m. Ar. Peterboro 4.42 p.m. Ar. Toronto 7.10 p.m.

For improved running times at intermediate points, consult nearest Agent or Sept. 26 Time Table folders.

T. G. M. JAMIESON, C.P.A.,

CANADIAN PACIFIC

Cheese Quotes Produce and Livestock

MONTREAL PRODUCE

Prices moved toward higher levels on Montreal open produce markets, with eggs showing major improvement.

Graded egg shipments in carlots or less were quoted at 37c to 38c a dozen, for grade A-large, 35 to 36c for A-medium, 30 to 32c for A-pullets, 25 to 26c for B, and 21c for C. Receipts: 1,447 cases.

Butter was quoted at 26 ½ to 26¾c a pound for carlots or less of No. 1, while lots to retailers were 27½c for solids and 28c for prints. Receipts: 772 boxes.

Cheese was quoted at 14c a pound for Ontario whites, with coloreds at 14¼c nominally. Quebec whites were 13½c to 13¾c, and coloreds 13¾c to 14c. Receipts: 2,641 boxes.

Potatoes—Quebec new whites, No. 1, 80's, 50 to 55c; No. 2, 80s, 40 to 50c; New Brunswick new whites, No. 1, 80s, 55 to 60c.

MONTREAL FLOUR AND FEED

Cash grains: No. 1 Northern wheat $1.41⅝; No. 2, $1.37⅝; No. 3, $1.35⅝; No. 2 C.W. oats, 64c; No. 3 C.W. oats, 61c; No. 1 feed oats, 60c; No. 3 C.W. barley 71½c; No. 5, 68¾. Argentine corn, 75c. Per bushel, basis track.

Spring wheat flour unchanged.

Winter wheat flour, mill feed, brewers' dried grain, rolled oats, and baled hay all remained unchanged.

ONTARIO GRAIN

Approximate prices track shipping point:

Wheat, $1.06 to $1.08; oats, 37 to 39c; barley, 50 to 52c; corn, 90 to 92c; rye, 75 to 79c; buckwheat, 51 to 53c; malting barley, 55 to 58c; milling oats 37 to 39c.

TORONTO LIVESTOCK

TORONTO, Sept. 22 — (C.P.). — Lamb prices were firm on the Toronto Livestock Market to-day. Cattle trade was fairly active on the plain quality supply, and prices were generally steady. Calves and sheep held to previous levels while no hog price was established by early afternoon. Cattle holdover from Tuesday was 2,000 head.

Receipts reported by the Dominion Livestock Branch were: Cattle, 800; calves, 350; hogs, 1,020; sheep and lambs, 640.

Common to medium butcher cattle sold at $4 to $6.50, and a few good butchers reached $7.25. Small lots of weighty steers moved between $6 and $9.25. Good butcher cows traded up to $4.50; plain downward to $3.

Bologna bulls brought $3.50 with good butchers up to $4.35.

Fed calves ranged from $8 to $11.25. Stockers were from $3.75 to $5, with a few good feeders up to $6.

Choice veal calves traded at $10 to $10.50, with some tops at $11. Common vealers ranged downward to $5.50, and grassers brought $3.50 to $4.25.

Previous close on off-truck bacon hogs was $10.65 to $10.85.

Good ewe and wethers sold at $8.75, with a few tops between $8.75 and $8.90. Culls and bucks were $6.75 to $7.75. Sheep were priced at $1.50 to $4.50, with some Western breeding ewes going between $5 and $6 each.

Representative Sales Yesterday

Heavy Steers.—2, 1410 lb., $10; 13, 1260, $9.50; 6, 1300, $9; 1, 1160, $8; 4, 1130, $7.85; 14, 1160, $7.75; 4, 1170, $7.25; 2, 1215, $5.50.

Light Steers.—6, 930 lbs. $7.75; 5, 1044, $7.25; 3, 960, $7; 2, 800, $6.25; 3, 1000, $6.25; 6, 1030, $6; 2, 885, $5.50; 6, 890, $5.35; 2, 825, $5.25; 7, 880, $5.

Heifers.—1, 930, $7.50; 8, 900, $7.35; 8, 869, $7.15; 3, 930, $7; 7, 840, $6.75; 12, 920, $6.50; 17, 780, $6.25; 4, 800, $6; 60, 860, $5.50; 10, 755, $5; 14, 680, $4.50.

Cows.—13, 1120 lb. $4.50; 3, 1110, $4.25; 10, 1050, $4; 13, 1107, $3.75; 6, 980, $3.50; 4, 1010, $3.25; 6, 1160, $3; 2, 847, $2.75; 4, 960, $2.50; 12, 860, $2.25.

Bulls.—1, 1320 $4.40; 4, 1400, $3.75; 4, 1210, $3.60; 1, 1060, $3.50; 1, 1190, $3.

Fed Calves.—1, 580 lb., $11.50; 2 620, $11; 2, 650, $10.50; 3, 550, $10.25; 2, 540, $10; 2, 520, $9; 2, 565, $8.50; 6, 600, $6.

Store Cattle.—11, 930 lb., $6.50; 5, 640, $6; 32, 610, $5.50; 26, 600, $5; 18, 530, $4.75; 15, 460, $4.65; 28, 500, $4.50; 14, 800, $4.25; 24, 480, $4.30; 92, 520, $4; 4, 408, $3.90; 41, 500, $3.75; 6, 700, $3.50.

Veal Calves.—21, 230 lb. $11; 52, 205, $10.50; 13, 202, $10.25; 52, 191, $10; 4, 210, $9; 1, 190, $8; 7, 197, $7.50; 17, 220, $7; 24, 320, $6.75; 7, 451, $6.50; 19, 283, $6; 16, 380, $5; 16, 364, $4.50; 22, 400, $4.25; 10, 225, $4.

Sheep.—14, 240, $3; 3, 113, $2; 3, 100, $1.50.

WINNIPEG GRAIN.

World wheat prices were comparatively steady in quiet trading to-day. Wheat futures on the Winnipeg Grain Exchange moved listlessly within a 1½ cent range and closed ⅜ to 1¼ cents lower, October $1.27, November, $1.26⅞; December, $1.23; and May $1.23⅞ to 124.

A little commission house selling in sympathy with the easier trend of Liverpool caused prices to drop a cent, but mill demand and overseas buying lifted the market.

After small gains were posted hedging sales appeared. Volume of trade was small though receipts of new crop wheat yesterday totalled 1,932,000 bushels.

Futures:

Wheat—	Open	High	Low	Close	Prev Close
Oct.	127	128¼	126½	127⅛	128⅝
Nov.	125⅞	127⅜	125⅝	127⅛	128⅛
Dec.	123½	124⅜	123¼	123⅞	123¼
May	124⅜	125⅜	124½	124⅞	124⅜
Oats—					
Oct.	32¼	33⅞	32¼	33⅞	32½
Dec.	49	50	49	50	49
May	49	49⅞	48⅞	49⅛	48⅞

TORONTO CHEESE

TORONTO, Sept. 22 — (C.P.). — Wholesale cheese prices were unchanged to-day with dealers buying large, colored, paraffined and government grades at 14⅛ to 14⅜c.

Wholesalers offered cheese to retailers at the following prices: New large, 15¾; twins, 16; triplets 16¼. Old, large, 19c; twins and triplets 19½c. Medium, 18½c; twins and triplets, 18¾c.

TORONTO POULTRY

TORONTO, Sept. 22 — (C.P.). — Wholesale prices on poultry supplied by United Farmers Co-operative Co. to-day were unchanged.

FRUIT AND VEGETABLES

TORONTO, Sept. 22 — (C.P.). — Wholesale prices on fruit and vegetables supplied by White and Co. were unchanged to-day with the following exceptions: Local peaches,

6-qt. leno basket, No. 1, 32½ to 35c; No. 2, 25 to 27c; No. 3, 20 to 22c.

CHICAGO CORN.

CHICAGO, Sept. 22.—(AP).— The fight between speculators in September corn was renewed with vigor in the Board of Trade's corn pit to-day as the price soared almost seven cents a bushel.

Under the eyes of commodity exchange and Board of Trade officials searching evidences of prohibited price manipulation, the 'squeeze' or 'short' sellers was turned on once more.

The price of September corn jumped to $1.11 within the first half hour of trading. This compared with $1.04½-¾ at yesterday's close and 99½ at the low point Monday. Last Friday, when the "squeeze" reached its peak the price rocketed to $1.16¾.

TORONTO PRODUCE

TORONTO, Sept. 22 — (C.P.). — Wholesale prices (United Farmers Co-operative Co.) to-day were:

Eggs, dozen: Grade A large 33c; grade A medium 31c; pullets, 24c; Grade B, 21c; grade C, 17c.

Churning Cream.—No. 1 lb., 27c; No. 2 lb. 25c.

Butter: No. 1 solids, lb., 27c; No. 2 solids, 26c.

Potatoes—Ontario, new, bag, f.o.b. at shipping point, 55 to 60c.

Mill feed.—Bran, 25; shorts, 27; middlings, 39.

CAMPBELLFORD HOGS.

(Examiner Correspondence.)

CAMPBELLFORD, Sept. 22. — Bacon hogs advanced 25 cents on the local market on Monday to bring $10.00 f.o.b. Campbellford. Four cars were shipped to Peterborough and one car of mixed cattle with bologna bulls quoted at $3.00, lambs $7.00, and calves from $4.00 to $8.00.

Further Advance in Eggs

Eggs registered a further advance on the local market with the following prices being paid for ungraded eggs delivered in Campbellford: A-large 32c, A-medium 30c, pullets 23c, B grade 17c, C grade 15c.

Poultry Prices Unchanged.

On truck cream—prices off one cent with prices as follows: Special 30c, No. 1 29c, No. 2 26c.

MONTREAL POULTRY

Prices per lb.—Chickens (fresh), Grade "A", 5 lbs. up, 27c. Heavy fowls, 5 lbs. up, 20 to 21c. Turkeys, heavy, 25 to 26c; lights, 22 to 23c. Ducks, 17c. (Prices nominal).

EAST BUFFALO LIVESTOCK

Hogs, 300; good and choice, 160 to 230 lbs. averaging 180 to 210 lbs., $12.85; similar weights trucked ins, $12.50 to $12.65; odd lots, 120 to 160 lbs., $12 to $12.65.

Cattle, 225; holdovers, 200; grass fat steers, $11; plain steers and heifers generally $7.50 to $9.50; fleshy cows to $6.50; low cutter and cutter cows, $4.60 to $5.85; medium bulls, $6.50 to $6.75; lightyweights, $5.75 to $6.25.

Calves, 100; good and choice, largely, $13.50; plain and medium, $9 to $12.26.

Sheep, 800; spring lambs, good and choice including sprinkling bucks, $11.25; equivalent $11.50 for selections; medium and mixed grades, slow, $9.50 to $10.75; plain lightweights downward to $8; fat ewes centered, $4.50.

ONTARIO HOG PRICES

TORONTO, Sept. 22 — (C.P.). — Dressedweight bacon hogs declined 35 cents at Kitchener, Stratford and London to-day, and liveweights were off 25 cents at the last two points. Other reporting markets were steady.

Liveweight.—Hull, $10; London, $10; Peterborough, $10.15; Brantford, $10.40; Stratford, $10.

Dressedweights—Kitchener $13.30; Hull, $13.75; London, $13.30; Peterborough, $13.40; Barrie, $13.80; Stratford, $13.35.

"WORN OUT" AND WORRIED

Dragging around each day, unable to do housework — cranky with the children — feeling miserable. Blaming it on "nerves" when the kidneys may be out of order. When kidneys fail the system clogs with impurities. Headaches — backache, frequently follow. Dodd's Kidney Pills help clear the system, giving nature a chance to restore health and energy. Easy to take. Safe. 113

Dodd's Kidney Pills

Granted Man Leave To Get Married Turns Up Again On 19th Anniversary

The long arm of coincidence had an unusually long reach on the occasion of the 19th anniversary of the wedding of Thomas Record, local storekeeper, this week.

It was during the War that Mr. Record's marriage took place. He had met the bride-to-be while serving overseas with the 17th Battery in the 5th Brigade. To go to London for a few days for the marriage, he had obtained leave from the front in France and all that remained to be arranged was the allowance for his future wife.

Before he had arranged the allowance, his major was killed and he had to take his leave without having conclude dthe necessar yarrangements. At the last minute, just in time to avoid a postponement of the wedding, word came to him in England that the necessary formalities concerning the allowance had been executed. The matter had been handled by a Lieutenant E. F. Irwin, who had taken over command, and the message contained the lieutenant's good wishes.

Mr. Record was reflecting on these events surrounding his wedding as he tended his store on the anniversary this week. He noted a stranger among his customers but paid no particular attention to him. And the stranger paid no particular attention to Mr. Record until another visitor called the storekeeper by name.

The stranger stepped up and asked: "Are you by any chance Thomas Record?"

The stranger was Lieutenant E. F. Irwin.

LEGION LETS GO WHOOPS IT UP

(Continued from Page 1.)

ed, were made of hardier stuff.

They were sandwiched in 15 and 20 deep on both sides of the avenue and far back in intersecting streets from where they could see only the top of the banners and the tallest marchers.

For standing room in office windows some paid as high as $3 and many increased their stature two feet by buying peach baskets for 25 cents apiece.

Legion officials said the parade was the greatest it ever held. It took 17½ hours to pass that reviewing stand, surpassing the previous record of 11 hours at Cleveland last year, when 69,000 marched. No one counted them yesterday but the consensus seemed to be around 200,000.

HONEST ABE ORPEN NOTED SPORTSMAN PASSES IN TORONTO

(Continued from Page 1.)

been estimated anywhere from $300,000 to a few millions.

Time after time, directors of the sporting club reported men had lost more than they could afford, sometimes money that was not theirs' to lose. And each time Orpen would have the case investigated. If some good could be done, he would refund the amount lost.

Once Orpen, possessed of keen humor, was called before the police commissioners for questioning on complaints gambling housese were tipped in advance of police raids. He was asked if it was true.

His answer, "the police always give me warning," created a furore among the commissioners until Orpen added: "All my club members have keys. The police are the only ones that use the doorbell."

Toronto's Mystery Man.

For 20 years or more Toronto's "mystery man" was Abram M. Orpen, friend of men in high places, philosopher and owner of racetracks. Of humble origin, he was lucky and shrewd—he readily admitted these characteristics—and his ventures yielded golden dividends.

Orpen "quit work" after serving his apprenticeship with a contractor. The young man announced he never again would take off his coat to do a piece of work. "And I never have," he said proudly in 1932.

Twenty-five years a bookmaker, Orpen made enough money before the pari-mutuel machines came in to buy Dufferin Park, the Toronto half-mile track. Dufferin was a sensational success financially.

The most celebrated horse race ever staged in Canada was under Orpen managership at Kenilworth Track, Windsor, in 1920. Orpen brought together Man o' War, owned by Samuel Riddle, and Sir Barton, owned by J. K. L. Ross of Montreal, when the turf world was in hot dispute over the merits of these great runners. Orpen put up a purse of $75,000 and horse followers from all parts of the continent came to watch Man o' War win easily.

Before he purchased the Hillcrest race track, a half-mile oval in the centre of Toronto, at the turn of the century, Orpen operated a handbook at Woodbine track. For a time he managed a hotel. But always he was interested in gambling, and so successful was Hillcrest that he purchased Dufferin in 1902. Hillcrest was sold in 1916.

Kenilworth was opened the same year, and in 1924 Orpen started Long Branch, a mile track west of Toronto. In 1935 Orpen leased the Fair Grounds at London for yearly two-week meets.

In 1935 he opened wickets for dollar betting at the London track, an innovation so popular he placed it in operation at all his tracks. He was the first in Canada to instal equipment for photographing finishes and was the inventor of a three-section starting gate used now at nearly all Ontario tracks.

Known For Generosity.

While Orpen's chief interests were horse racing and betting, he was known in Toronto as a philanthropist. He made friends with prominent politicians and ministers. For years he was accompanied everywhere by an armed bodyguard—his chauffeur.

Orpen was 83 in the spring of 1937 when he reported to police that three men had kidnapped him as he entered his National Sporting Club. He was forced to drive them to a downtown bank where he said he withdrew $1,000 and sent the trio away with it. "I dealt my way out of that mess," he told reporters.

A few days earlier he told of losing $81,000 on a "tip" by his close friend, Charles Vance Millar, author of the famous "Stork Derby" will. Orpen and Millar bought a narrow strip of property dividing two downtown buildings, expecting to make a big profit by selling the strip they considered "essential" to one building or other. Orpen held his interest several years and finally sold at a loss.

It was Orpen's belief that any man with a few dollars to spare should have the right to bet it, either at the track or elsewhere. But he was frank in announcing his customers couldn't expect to beat the races. "Betting on the horses is a losing proposition," he said. "It is a game the public cannot beat. Once, twice or oftener the bettor may win, but if he follows the game day in and day out he will always end a loser."

Orpen was born in Toronto February 10, 1854. He married Isobel Wrigley of Newmarket, Ont., and nine children were born of the union. The only three living are: Fred M. and Abram M., Jr., and Mrs. T. Ambrose Wood.

AUBURN SCHOOL IS WINNER OF SHIELD AT PETERBORO FAIR

Premier honors in the Peterborough district school fair went to the Auburn school of S.S. 11, Douro with award of the points shield after a day of competition at the Exhibition Grounds yesterday. One hundred children participated.

Muriel Earle of the Auburn school took individual honors in winning the the first Eaton trophy. The second and third Eaton trophies went to Ray Kidd of the Coldsprings school, S.S. 16, Otonabee, and Richard Heslip of S.S. 11, Douro.

Of leading interest to the many parents and friends present as spectators were the public speaking contests. They applauded the choice of Ray Kidd as winner of the open contest with Shirley Curtis of the Auburn school in second place. In the 4th grade contest, Ivan Wade of the Coldsprings school was the winner and Dora Wilson of the Auburn school the runner-up.

A fine showing was made by the three schools in the parade at the conclusion of the exhibition. Agricultural Representative A. D. Runions supervised the day.

S.S. 12, Otonabee, won both the boys' and girls' judging competitions.

First place winners in the various classes were:

Oats, quart—Kay Kidd, S.S. 16, Otonabee; barley, quart—Dora Wilson, S.S. 11, Douro; wheat, quart—Charles Trallope, S.S. 11, Douro; oats, sheaf—Ray Kidd, S.S. 16, Otonabee; wheat, sheaf—Dora Wilson; carrots—Bruce Wakeford, S.S. 12, Otonabee; beets—Vincent Heffernan, S.S. 12, Otonabee; onions — Lois McFadden, S.S. 11, Douro; parsnips—Ray Kidd; turnips—Francis Heffernan; mangels — Wilbert Howson, S.S. 12, Otonabee; potatoes, cobblers—Leta Lowes, S.S. 16, Otonabee; potatoes, dooleys or R.N.Y. — Helen Anderson, S.S. 11, Douro; pumpkin—Donald Chambers, S.S. 16, Douro.

Tomatoes—Wallace Steenburg, S. S. 16, Otonabee; eggs, white—Leslie Fowler, S.S. 16, Otonabee; eggs, brown—Leta Lowes, S.S. 16, Otonabee; asters—Helen Anderson; verbenas—Phyllis Bell, S.S. 11, Douro; petunias—Vincent Heffernan; nasturtiums—Francis Trallope; snapdragons—Lois McFadden; oatmeal macaroons—Eleanor Heslip, S.S. 11, Douro; date loaf—Phyllis Bell; loaf cake—Blanche Windsor, S.S. 11, Douro; school lunch— Muriel Earle; wash cloth—Jean Montgomery, S.S. 11, Douro; spoon case—Muriel Earle; guest towel—Shirley Heslip; apron—Eleanor Ferguson, S.S. 16, Otonabee; plasticine banana — Charlie Trallope; window stick — Donald Howson; cut outs—Kay Kidd.

Farm gate sign—Donald Earle; primer writing—Bobbie Thomas, S.S. 16, Otonabee; 1st writing— Brian Wade, S.S. 16, Otonabee; 2nd writing—Marguerite Moncrief, S.S. 16, Otonabee; 3rd writing — Bernice Harding, S.S. 11, Douro; 4th writing—Hazel Asselstine, S.S. 16, Otonabee; primer drawing—Billie Dolan, S.S. 8, Otonabee; 1st drawing — Jean Greer, S.S. 16, Otonabee; 2nd drawing—Sam Anderson; 3rd drawing—Fred Harvey, S.S. 16, Otonabee; 4th drawing—Max Spears, S.S. 16, Otonabee; poster — Dora Wilson; Coronation scrap book—Joseph Casey, S.S. 12, Otonabee; agricultural scrap book—Ivan Wade; collection of six plants—Francis Heffernan; picture collection—Anne Heffernan.

Calf, dairy—Glenn Ferguson; calf, halter-broken—Glen Ferguson; sock darning — Lois McFadden; rope splicing, Joseph Casey; Primer recitation—Barbara Harding; 1st recitation, Ella Windsor; 2nd class language test—Dick Heslip; 3rd, No. work—Kathleen Casey.

Cows Do Not Care For Soprano Solos

PORTLAND, Ind., Sept. 22 (A.P.). —Farmer Joe Bryan's contented cows—made that way, he reported recently to the Department of Agriculture, by music—don't care for soprano solos.

"They get nervous," Bryan said to-day in telling how the right kind of music soothes his cows and makes them give more milk, "when they hear a woman singing a solo."

Bryan has a radio in his big barn, north-west of here, and if he gets soft instrumental music, he said, the cows keep happy.

Against War

GEORGE LANSBURY

former Labor House leader in the British House of Commons, who moved a resolution at a parliamentary pacifist group convention being held in London, deploring the British government's rearmament policy. At the same time Labor party leaders were delivering scathing attacks on the government — excepting rearmament—as the party launched a campaign to increase its membership by 100,000. A split in party ranks over the question of the government's military program seemed imminent because of various views on the question.

ROSENEATH

Anniversary services will be observed in Roseneath United church on Sunday, October 3, with two services, at 10.30 a.m. and 7.30 p.m. Rev. A. S. Cleeland of Norwood, will be the special speaker at both services.

Rev. Cuthbert McClean and Mrs. McClean (nee Dorothy Worboy of Peterborough), of Queensport, Nova Scotia, attended anniversary service at St. James' Anglican church on Sunday morning. Mr. McClean is a college friend of Rev. Wm. Stocks, rector of St. James'.

Miss Lavigne McMillan has returned from a visit with relatives in Detroit.

W. Roth of Hamilton, is visiting friends in the community.

Mr. and Mrs. Frank Nill of Hilton, visited their parents here during the week-end.

Mr. and Mrs. George Worboy and daughter Marjorie, of Peterborough, attended anniversary services at St. James' Anglican church on Sunday morning.

Clifford McMillan of Rochester, New York, visited his uncle, Milton McMillan, and Mrs. McMillan over the week-end.

KNEE WENT STIFF IN HIS SLEEP

Agony to Move Them When He Awoke

"For three years," writes this City man, "I suffered with pain across the lower part of my back. In the morning, I awoke with knees so stiff that it was agony to move them. Special treatment would make the pain a little easier—but that was all. Then a friend recommended Kruschen, which my doctor said I might take. I began with about a coffee-spoonful first thing in the morning. To my surprise I found my rheumatic aches and pains disappearing. I kept on with Kruschen, and although I am more than middle-aged, I have been free from pain for two years, and able to go to my office every day."—A. W.

Rheumatic conditions are often the result of an excess of uric acid in the body. Two of the ingredients of Kruschen Salts have the power of dissolving uric acid crystals. Other ingredients assist Nature to expel the dissolved crystals through the natural channels.—(Advt.)

COMPETITION IN AIRWAYS

(Continued from Page 1.)

after agreeing on a suitable design, might pool their orders, thus reducing cost of manufacture.

A loan would then be extended to the manufacturers, which would be repaid by spreading part of the cost on each air liner. An import duty on foreign craft would be imposed as a protective measure.

Busy With R.A.F. Orders

In admitting that foreign competition has reached an acute stage, officials point out that British aircraft manufacturers in recent months have been fully occupied with the expansion orders of the Royal Air Force.

Special efforts will be made to supply faster machines for British air routes. Authorities declare that British lines have the lowest average cruising speed among the five principal countries in Europe operatin gair route of 10,000 miles or more. And the gap ,they say, is even greater when compared with performances in the United States.

American airliners are all-metal and twin-engined. They seat 14 or more passengers, have top speeds up to 240 miles an hour and embody the latest equipment.

British manufacturers now seek to evolve a craft even superior to these modern liners, and introduce every improvement which will contribute towards speedier, safer and more comfortable flying.

ACCIDENT WAS FATAL

BOWMANVILLE, Ont., Sept. 22.—(CP).—Mrs. Edith Stephenson, 60, Newcastle, Ont., died to-day in hospital here from injuries suffered Saturday when the car in which she was a passenger collided with a transport truck. An inquest will be held September 23.

Sweeping the Town!

BROOMS

Reg. 39c

NOW!

19c Each

PATTENICK'S

368 GEORGE ST.

Special!

Regular $1.50 Value!

SPEEDOLEUM LINOLEUM VARNISH 98c QT.

—or Quart and Long Handled Applicator $1.33 Reg. $2 Value

Washable Beauty! SPEED-WALL

Semi-Gloss Special $1.09 QUART

Smart new colors. Easy to apply. Quick drying. Stains, dirt, ink, etc., wash off!

● Crystal Clear
● Won't Discolor

Brings new life and beauty to old linoleum. Preserves and protects new linoleum. Dries quickly. Waterproof—can be scrubbed.

TIME-TESTED

● For greatest value and dependability, insist on this famous Mark of Quality on every can of paint you buy!

Long-Lasting Beauty! JAP-A-LAC HOUSE PAINT (PREPARED) $4.50 GAL. In Colors

Exceptionally durable, beautiful. Covers farther, easier. Won't crack, chip, or peel. Paint up now!

FREE BOOK Finest, most complete home-painting manual ever compiled, 32 pages. Over 100 authentic modern color schemes. Ask for your FREE copy NOW!

HUBERT CHOWN HARDWARE

417 GEORGE ST. - OLD EXAMINER BLDG.

WE DELIVER PHONE 729

FOR THE Best IN PAINTS

WRECKERS LEAD LOOP PLAYOFFS BY SINGLE GAME

(Examiner Correspondence.)

HASTINGS, Sept. 22.—Havelock Wreckers took a one game lead in the finals for the championship of the Kawartha Junior Softball League when they defeated Hastings Juniors 12 to 9 last night (Tuesday). It was the first game in a best 2 out of 3 game series with the second game in Havelock Thursday night.

Havelock scored their first run in the first innings when McMullen walked, went to second on Jamieson's hit and scored on Kennedy's single. They scored 2 in the second when Pollock and Voyer were both safe on error and advanced on an infield out. They scored on Moore's hit. Two more Havelock runs were scored in the third when Voyer and Moore, who had singled both scored on McMullen's hit. Another two crossed the plate in the fourth on a walk to Jamieson, McCutcheon's single, a walk to Pollock and Voyer's single. They scored one more in the fifth when Harnden was safe on a fielder's choice, stole second and scored on Kennedy's single. They scored 4 in the seventh when Harnden was safe on an error and Kennedy walked. McCutcheon was safe on a fielder's choice, Harnden scoring. Pollock was safe when Phillips dropped his third strike and Kennedy crossed the plate. Voyer singled scoring McCutcheon and Pollock scored on Moore's single to wind up the Havelock scoring.

The first Hastings run was scored in the first when Phillips was safe on an error. He stole second and scored on Radford's single. They added one more in the second when Puffer singled and scored on Phillips' double. Three Hastings runs scored in the third on a double by Radford, a triple by McCoy and McKee's hit. They scored 3 more in the fourth when Phillips doubled, Radford walked and both runners scored on McCoy's double. McCoy scored on McKee's single. Their final run was scored when Brinklow doubled and scored on Puffer's single in the fifth. Hastings managed to clout 2 Havelock pitchers for 11 hits but committed 6 errors to practically toss away the game. McKee led the batters with 2 hits and 2 walks in 4 times up.

The teams:—

Hastings — Phillips, c; Radford, 1b; McCoy, 3b; McKee, p; Turner, lf; Kelley, cf; Brinklow, 2b; Puffer, ss; Calbery, rf and Scriver, rf.

Havelock—McMullen, 1b; Harnden, lf; Jamieson, p, rf; Kennedy, rf, p; McCutcheon, cf; Pollock, ss; Voyer, 2b; Moore, 3b; Haggerty, c.

Score by innings:	R	H	E
Hastings	113	310	0—9
Havelock	122	210	4—12

Umpires—Hill, Havelock, bases; Wellman and Wilson, Hastings, bases.

Roy Worters, former New York American goalie and "Moose" Ecclestone, Toronto amateur hockey coach have been engaged as umpires for the final game between Elgin and the Clerks at 5.30 Wednesday evening.

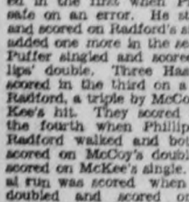

Bobby Jones, Grantland Rice, George Mose and Frank Willard played a friendly game over the famous course of the Garden City Golf Club on Long Island. Instead of accepting Bobby's invitation to make it a foursome, I followed the foursome, making good use of my camera. I took 70 snapshots during the round. Needless to say, most of them were of the former champion.

Having heard so much about his game of recent years, I felt rather fortunate in having such a wonderful opportunity to study his game at first hand as well as by pictures made with a high-speed camera. Bobby himself said: "I'm swinging every bit as well as I did five years ago." I'm inclined to agree with him. His physical condition is exceptionally good, his eye is just about a perfect and he was off the line only twice in 18 holes. He missed only two shots and these mistakes were so slight that he was able to keep even or under par at all times.

Even in a friendly game this is some shooting over the difficult Long Island course. Most of his recent exhibition rounds have been under 70, all of which seems to indicate that the master might have got another go at competition if he found the time and the place to his liking. Judging from the crowds that gather for these friendly games there are many fans who would like to see him return to competition.

MILLBROOK

BADMINTON CLUB ELECTS OFFICERS

MILLBROOK, Sept. 22. — The Millbrook Garrison Badminton Club held its annual meeting in the Armouries on Monday evening, and in the absence of the president, Lieutenant L. J. Stewart, the vice-president, Miss Betty Montgomery, took the chair.

Fourteen members were present, the report of the secretary-treasurer, Lieutenant W. R. Howard, showing a balance on hand of $6.89. Of this amount, according to a vote taken in the spring at the time the season closed, $25 will be expended in the purchase of new chairs for the lounge and club room.

The election resulted in the following slate of officers for 1937-38: Honorary President, Lieutenant-Colonel A. H. Bousfield, of Bowmanville, Officer Commanding the Midland Regiment; the president, vice-president, and secretary-treasurer were re-elected by unanimous vote.

Social Committee Convenors: Mrs. R. Bigelow and Miss Margaret Simpson. The first Monday evening in each month is featured by a social gathering.

Games Committee Convenors: Mrs. W. W. Kennedy and Grant Henry.

Play for this season will begin on Monday, October 4, and the schedule of fees will remain the same: $2 for a former member, $1 for initiation and $2 for membership for a new member; locker fee $1; and associate members, who play in the afternoons, $1. The total membership is placed at thirty-five.

Applications for membership were received from the following and accepted: Miss Margaret Russell; Dr and Mrs. M. E. Hobbs; Dr. Leslie Hobbs; Keith Chiles; William Edworthy; Chas. R. Irelon; and Henry Raper.

The Garrison Club is looking forward to a very enjoyable and successful season.

Chilean Star Captures Net Title

While her vanquished opponent, Mlle. Jadwiga Jedrzejowska, of Poland, leans wearily upon her shoulder, Senorita Anita Lizana, vivacious Chilean girl, holds the cup emblematic of the United States women's singles tennis championship and smiles the smile of triumph. She is the second foreigner in the history of the tournament, to win the coveted title. The matches were played at Forest Hills, L.I.

SPORTS DAY BY DAY

Digging Up the Local Dirt With the Odd Chuckle or Two

By CEC. PERDUE

QUITE A few caballeros and colleens from Peter's borough and district are cogitating—which is a six-bit word meaning to think—on how to spend a lucrative Thanksgiving Day in Hastings. On account of there is a big guest and field day down thataway on Monday, Oct. 11th. Commencing at 12.30 in the afternoon. Athletics for big prizes through the afternoon and a dance in the gloaming. Most of the events are as wide open as a European war, but a few races are listed for Hastings gees and gals. Entries should be sent to Fred Crate, Hastings, and we don't think there is any fee attached. Committee consists of F. Gilbert, F. Crate, T. Coughlin and S. Stevenson. If you are long on wind and strong in the underpinning, you might spend a profitable Turkey Day in the village.

* * * * * *

AND HERE, mes ambitious amis, is the program: **3-mile road race for men, open, with first prize being a $35-wrist watch; 1-mile bicycle race, open for men; half-mile open race for the fair sex, with a wrist watch tagged at $32.50 the first prize; 2-mile open bike race for males; 1-mile open men's walking race; a mile walking race for local ladies; a mile road race for local men of Hastings; a mile open relay run for men; 400-yard bike race for boys under 14 years; 400-yard bike race for gals under 16; 300-yard foot race for boys under 21 years, open; and ditto for the girls (and, ladies, please try to remember approximately your ages!); open buckaw contest and an open tug-of-war with eight guys to a team. Quite a list, eh?**

* * * * * *

OUGHT TO be some info shortly on the local boxing club, known as the Riverview A.C. Quite a gang of mitt slingers were training at the George St. gym several weeks ago and we suppose they are still at it, and readying up for a fight show soon. The R.C.A.F. of Trenton has a flock of fighters and they plan to stage bouts in Belleville, so maybe some of the Fliers might come here to trade punches in the ring with local boxers. It's just an idea.

* * * * * *

WHILE ALL teams like to go through to a Provincial title, we know of cases where a team was further ahead financially to get knocked off in the playdowns. Our junior Colts last winter, for instance, and the Westclox girl softballers this summer. The Colts, had they licked Barrie, would have been sent into a lengthy round-robin playoff serial with jaunts to Niagara Falls, Brantford, Toronto and Barrie—and likely no home games, since our ice was about shot. They ended the season with a bit of gravy but would have been plenty in the red had they won. Westclox gals made a bit of money this year but would have been ducking creditors had they beaten Ottawa and been forced to go to Windsor in finals. But, on the other mitt, our lacrossers and baseballers could have helped themselves to plenty more shekels if they had stayed awhile longer in competition.

* * * * * *

IT IS probable that a few local cars will journey to Oshawa early this p.m. for the second game of the senior O.B.A.A. semi-finals. The GM-men, C.O.B.L. champs for the second straight year, are after their second consecutive Ontario title and have a very fair chance of repeating They nudged out the nod over Moodie Tigers of Hamilton a few days ago and may oust the Ambitious Citizens tonight. Meantime, the G.W. Grads of Toronto have one decision already over London Silverwoods in the other senior semi-final. They may cop their second in a row today with Irish Rasson slated to hurl. The Grads and the GM-men should dish up a rousing final serial, with such ace flingers as Rasson, Smoky Smith and Jake Biddle doing the gunning.

* * * * * *

"ASIDE FROM the splendid leadership of Rowden who has been the sparkplug of Oshawa," says the Quinte writer, "another pleasing surprise has been the hitting of Tommy Foley, erstwhile Peterborough fly-chaser. While with the Petes, Foley was always a flop in the money series but not so now. In fact, it is the opposite. Foley had a midseason slump but came back in the loop playoffs to lead Oshawa on the offensive. We hope the Lifflock City moguls will not be peeved when we admit we procured Foley his job in Oshawa the day that the Belleville Redmen played in Whitby last winter. Another standout for the GM-men the past month has been Jake Biddle, who went to the mound in six of the eight games Oshawa played in the C.O.B.L. and turned back Hamilton on Saturday. He hurled two great games in Central League playoffs, one against the Petes and one versus the Ponies."

* * * * * *

TONY PACKOWSKI has returned to St. Lawrence University from Kingston to resume his studies at the Canton College and to play football there. He is a noted quarterback in that neck of the woods. We are glad that Tony has completed his summer course under the tutorship of Professor Joseph Daley of the Ponies' staff in the Limestone City and, while Student Packowski failed to make an "A" grade in the difficult General Motors' course, he no doubt learned a lot. So did the Ponies' officials. Another summer student, named Clancy, had more success a few seasons back, winning a C.O.B.L. scholarship—but it was a much more expensive course, we hear.

* * * * * *

KNOTTY LEE has his Ogdensburg Colts in the thick of the Can.-Am. pro ball loop playoffs now, and on even terms with Gloversville. Both teams have won three games in the lengthy final series, the deciding fray being listed for Gloversville today. It took 11 innings yesterday for the Colts to cop the 6-5 duke, VanRoboys singled in the winning marker, and he also won the fifth game with a homer. The men of Lee have been hitting a hard clip since they appeared here last month in an exhibition game—having but an outside chance at the title then, but being within a game of the championship today. We'd like to see the smile on old Knotty's pan if they won out—'twould put a September sunrise to shame!

* * * * * *

DEEF, DEM and dose: The Cheltenham-Inglewood lacrossers, who ousted the Auburns here Monday, go into the finals today . . . Understand the Petes made some money this past summer; no doubt they'll have a business meeting soon to clean up things . . . . W. E. Jackson is coach of the junior P.C.I. gridders . . . . Orfuns are getting set for their opening Sat'day in Cobourg . . . . R.C.A.F. rugbyists play today in Belleville; games in this group are played in midweek . . . . Westclox men softballers expect to wind up a good season with an outing . . . . Jerry Creighton should fit nicely in the half-line for the Garnet and Gray senior gridders . . . . Nothing but rugby talk now till hockey hits the headlines . . . . POME: This epitaph doth make one cry; our lacrossers were too young to die!

Toronto Beaches Wanting For Big Four Power Drive

Slim Ab Box Cog Around Which 1937 Balmy Machine Is Built

TORONTO, Sept. 22 (CP).—Toronto's Balmy Beach team has been tried for this 1937 football campaign and found wanting—but not much. Whether the Easterders will become strong enough to topple Barnia's mighty Imperials in the Ontario Rugby Football Union race is one of three questions.

Alex. Ponton has gathered around him the remnants of the 1936 club and sprinkled among them an assortment of schoolground graduates. The combination, defeated by Ottawa's Big Four Roughriders 13-2 in an exhibition game Saturday, may just possibly pay dividends in its first year.

Twice the wearers of the gold and blue had the ball within Ottawa's 10-yard line. Lack of a finishing attack was shown when they failed to carry it over on either occasion. Surprisingly enough, though, Balmy's defence withstood its first test well. And it was about the defence that Ponton expressed doubt before the game.

Slim Ab Box is the cog around which the Balmy machine is built. Box can cause much damage to the opposition with his slick kicking, running and passing, provided he is given proper support.

Strong Backfield.

He will have capable company behind the line at least. Young Hank McDonald from the Ontario Agricultural College at Guelph has clinched the quarter-back position, with Frank Seymour, Herbie Moore and Sammy Sward practically assured of first-string backfield jobs. McDonald may be great in his first senior season. With Guelph Aggies he showed himself to be one of the best signal callers in the "minors."

Both Ponton's 1936 regular insides have departed, Ernie Hempey to Montreal and Ab Pople to Welland. To fill the breach—and loss of two such steady performers is not easily filled—Ponton has veterans Tommie Eisenhardt and Bob Reed from last season's team and Cal Moore, formerly of Barnia Imperials.

At this stage of training, less than three weeks from the O.R.F.U. opening, Syd Reynolds and Lloyd Daniels appear to be set as outside; Bill Irwin and Hugh McGarry at inside and Jack Taylor at snap. Of these only McGarry was not with the club in 1936. All are steady performers, and Reynolds is one of the three or four best tackling ends in the east.

Best of the substitute linesmen are Jack Broad, Jack Hogan, Jack Frizelle, Gordon Downard, Bert Harris and Ross Scott. Ponton, however, is not counting too much on his line replacements, but is sweet on young Lyn Thompson, understudying for Box's kicking job.

Concentrated plunging power and a stone-wall defence may be lacking—still you can't count out the Beachers before a real trial for, as Ponton says, those youngsters "will work like dogs." And Box has days when he is without a peer.

Golf Notes

PETERBOROUGH GOLF CLUB

C.L.G.U. day saw a large field of players compete for the spoons with the best net being won by Mrs. J. H. Vernor. This player has been in more playoffs than any other, but this time she made sure of it, her net 79 being too good for the others. Mrs. F. L. Roy won the spoon for approaching and putting.

Next Tuesday, Sept. 28th will be the closing field day and presentation of trophies won during the year.

MAKING AERIAL TORPEDO

Claiming it will make Britain safe from aerial attack, Harry G. Matthews is completing his rocket aerial torpedo in the desolate Welsh mountains near Swansea.

Lawn Bowling

By HERB MARTIN

THERE WERE SO many important games going on last night (Tuesday) that we had quite a time trying to keep track of them all. However, we did the best we could and will try and give the results as we saw them. On green No. 2, H. Freeman and R. Burns were battling it out in the single semi-finals, and what a battle it was, well worth going a long way to see. Burns took the lead right at the start, and the best Freeman could do was to tie the count on two occasions, and it was Burns' ability to come through on the last bowl that won him the game 21-17. On several ends Freeman seemed to have Burns in a hole, but the last bowl did the trick.

A COUPLE of greens over B. Rogow and G. Fee were fighting it out in the finals of the Leads and Seconds competition. Rogow won the game, and we offer him our congratulations, but somehow, we have to make special mention of Fee's rink. The 'underdogs' were in their first year's bowling, and gave each other wonderful co-operation throughout the game.

AND THEN ON green No. 6, R. Bacon and G. Soulby fought it out in the semi-finals of the Skips and Vice competition. Bacon's gang nearly tossed it away when Soulby grabbed a big 7 in the second last end. Bacon will meet Cairns in the finals tonight (Wednesday).

AND NOW COMING back to the finals in the club singles. When we left to come home, R. Payne was leading R. Burns 15-10. We have since been informed that Payne won 21-13. In this game, as in the other, Payne did to Burns what Burns did to Freeman, the former kept continually drawing in with his last bowl to count. It was a good series all around, and we congratulate everybody, and especially to Benny Chester, who had charge of this contest all the way through. He did his job well and thoroughly; Benny says so himself.

ALL PLAYERS who are left in the novice competition are asked to be on hand tonight (Wednesday) at 7 o'clock. The probabilities are such that it looks like a nice night for Thursday, our twilight doubles. We admit at this time of the year, we are bowling on borrowed time, and it is getting late for tournaments, but as long as it stays fine the committee will stage something.

Port Colborne To Enter New League

PORT COLBORNE, Ont., Sept. 22 (CP)—Port Colborne Hockey Club is prepared to place a strong entry in the Senior Ontario Hockey Association, officials decided last night at their annual meeting.

Reports were read from Toronto that the O.H.A. is planning a senior grouping of one Toronto entry, Oshawa, and Hamilton. There is no mercantile league planned in Toronto this season, it was learned, and it was hoped the O.H.A. would invite the Sailors to join in the senior loop.

Most of last year's senior team will be available for play here and some new material is being added. A manager and coach will be named later.

Dr. W. W. Moffat was re-elected president and other officers are: W. J. Freeman, vice president; Martin Hebert, secretary; J. F. McKay, treasurer; J. J. Forbes, E. T. White, W. H. Cowan, William Mountain, Alex Maclean, Mayor H. H. Knoll and James Walter, executive.

Ambers-Montanez Bout Only One On Show To Get Play From Big Time Gamblers

NEW YORK, Sept. 22—(AP)—The bout thats going to pack the biggest share of about $350,000 worth of customers into the Polo Grounds for the Carnival of Champions tomorrow night appears to be the one between Lightweight Champion Lou Ambers and his dangerous challenger, Pedro Montanez, the gay Puerto Rican.

That, at least, is the fight the fans talked about to-day, and it is the only one of the 3½ championship bouts on the program that is getting an important play from the gamblers. Promoter Mike Jacobs, too, has dropped it in the "top spot of the evening, the third act.

Expectations are it will be a real rough-house for 15 rounds if it lasts that long. Their previous 10-round overweight battle, in which Montanez had the champion on the floor in an early round, whetted the fans appetites. Ambers on that occasion came back to plaster Pedro toward the last, and there are those who think he would have won in 15 rounds.

Fred Apostoli is favored to trim Marcel Thil, European middleweight, in the night's first feature that, incidentally, is the spot usually occupied by the tumblers on any vaudeville program.

Barney Ross is Doyles choice in the second duel over the challenger, Cefering Garcia from the Philippines.

A General Meeting of the Orfuns Rugby Club

Will Be Held On

Thursday, September 23rd, at Y.M.C.A., 8.30 p.m.

All Members and Players are requested to attend and make returns of the Club Draw

Diamond Again Greets Veterans

Denton Tecumseh (Old Cy) Young, one of the pitching heroes of the misty past, stepped up on the mound to show the modern youngsters how he tamed the boys back in his days, in a game featuring the old timers and the Atlanta Crackers at Atlanta, Ga. Cy Young, a mere kid of 71 years, had his battery mate Bob Higgins, who broke into baseball in 1909, and caught Cy at Cleveland. They played one inning and then retired. Cy Young was the most durable of all pitchers, hurling 22 years of major league baseball and averaging 33 games per year with a winning average of more than 23 games per year. He pitched two no-hit, no-run games while playing for the Boston Americans in 1904 and 1908. Young and Higgins are shown talking things over before taking the field.

It Costs Money To Stone Catfish

CHARLESTON, W. Va., Sept. 22 (A.P.). — Throwing rocks at fish her costs $10—if you hit the fish.

James L. Tickle paid that amount at a hearing before Magistrate Edwin S. Watson.

Witnesses testified Tickle struck a 35-pound catfish with a five-pound rock and then waded into the water and brought out the fish.

45 NAMES ADDED

(Examiner Correspondence.)

HASTINGS, Sept. 22. — Forty-five new names were added to the voters' list for Hastings Village and eight names were removed at a court held on Tuesday afternoon in the Town Hall for the purpose of revising the voters' list for the pending election. His Honor Judge L. V. O'Connor of Cobourg presided over the court.

APPLES AND BLOSSOMS

NEW GLASGOW, N.S.—(CP). — An oddity of nature was noted in New Glasgow when apples and blossoms were seen growing on the same tree.

SEEKING DESERTERS

MONTREAL, Sept. 22 (CP)—Police searched today for three sailors who took "French leave" from the French warship Ville D'ya here. The men, who escaped from confinement aboard the vessel Monday, eluded guards and used a raft to reach shore.

BEARS ARE TOPS IN INITIAL GAME FOR MINOR BUNTIN

NEWARK, N.J., Sept. 22 (AP)—Joe Beggs of Newark Bears is a Yankee at heart. The world champions are always at their best in the clutch and Joe, who aspires to a position on manse Joe McCarthy's mound staff is pretty handy that way himself.

He turned in a one-hitter to trim Baltimore Orioles 2-0 last night and give the Bears the first game of the final International Baseball League playoffs.

Beggs' effort stopped the thunderous Baltimore bats that eliminated Montreal to enter the finals. It was his second brilliant effort of the playoffs.

Chink Wilburn, the Orioles' shortstop, got the Flocks' only hit and spoiled Beggs' bid for a no-hitter.

Beggs, a 23-year-old righthander who entered the Yankee farm system via their Norfolk establishment, fanned eight. Baltimore's famed batsmen were able to hit only one ball out of the infield, Wilburn's fly to centre in the fourth.

HASTINGS JUNIORS PLAY AT TORONTO

(Examiner Correspondence.)

HASTINGS, Sept. 22.—At a meeting held Tuesday night in connection with the local junior lacrosse team, Frank Gilbert was elected manager and Earl Boyle captain of the team. J. C. Wilson will be their secretary-treasurer.

Mr. Gilbert announced negotiations were on the way to have the locals meet the Toronto Marlboros in the Arena Gardens in Toronto next week.

There was a large turnout of fans and players present, showing that much interest has been aroused in local sports circles, since the juniors' splendid showing last Friday night.

It was suggested by Mr. Gilbert after the meeting that there was a slight movement under foot to move the unused rink in Campbellford, known as Myers' rink, to Hastings. No established facts on the matter could be obtained, however.

Complete Auto Service
Motor Repairs,
Body Bumping, Re-Painting
J. J. DUFFUS CO.
Telephone 1760. 24 Hour Service

BARGAIN FARES
SEPT. 24-25-26
—TO—
Detroit $6.05 | Chicago $9.00
GOING—First train from Toronto 8.30 a.m. Sept. 24 to Chicago to Detroit 5.25 p.m. All trains Sept. 25, 8.30 a.m. only, Sept. 26.
RETURNING—Leave Detroit up to 3.00 a.m., Sept. 28.
Leave Chicago up to 11.59 p.m., Sept. 28.
Ask agents for particulars of Canada's Maple Leaf Contest. Seven Cash Prizes—You may win $100.00.
T. G. M. JAMIESON, 343 George. Phone 18 and 177
CANADIAN PACIFIC

SALE
Thursday - Friday
Saturday
89
MEN'S SUITS
Sold Regularly 27.50 - 30.00
Tailored By Fashion Craft
CHOICE 22.50
Here is value—selected from our regular stocks—at these prices. All dark suits suitable for Fall and Winter wear—all sizes, models, patterns, and colors. Don't miss seeing these suits. They're wonderful values.
THREE DAYS ONLY
15 Only Topcoats
REGULARLY SOLD TO 25.00
Fancy Tweeds—All Sizes and Models—
A Real Buy
16.50
Fashion Craft Shops LIMITED
JACK PRIMEAU, Jr. GEO. HILDENBRAND.

Cubs Slash Giants' Margin With 7-5 Victory At Home

34,807 Chicago Customers See Their Hopefuls Open Series With Win

CHICAGO, Sept. 22 (C.P.)— The Giants, having been given a dose of Dr. Charley Grimm's pet patent medicine—he hopes to call it "The Pennant Winner"—woke up to-day with a bitter taste in their mouths, a determination to do better, and a National Baseball League lead that was whittled down to a game and a half.

Dr. Grimm's pet patent medicine, the one that has done such wonders for the cocky Cubs on past afternoons, is a well-adjusted mixture of garrulous Gabby Hartnett's war club and smooth-flowing relief pitching by Veteran Charley Root.

The Giants got both yesterday, to the delight of 34,807 Chicago customers and the dismay of Gotham's rooters for a nickel World Series.

7 to 5 Victory.

Garrulous Gabby, he of the wagging tongue and the flailing shilalah, was in his best form. Missing only a homer on his triumphant tour, the big Cub backstop smashed out a triple with the bases loaded, a single that put him in position to score, and a double that drove home the final nail in the Giants' coffin and the final run in the Cubs' 7-5 victory.

The Hartnett heroics were hard to ignore, especially so for the Terrymen. And Marse Root, keeping his record as a relief pitcher intact and running his string of first-aid triumphs to eight, was equally effective.

While Gabby's performance was positive, Charley's was negative. Gabby laid the pay-off runs on the line. Root came in with the tying run across the plate and what might have been the winning run on base to stop the Giants cold.

A clean sweep of the remaining two games—the Cubs already have announced there'll be no city series with the White Sox this year—will bring the Grimm crew half a game out in front and run their winning streak to five straight. But the Giants, a final desperate rally in the ninth killed off by a fast double play yesterday, still are in there.

While the Cubs and Giants battle tooth and nail to settle their pennant issue, the Yanks sit still and ease in that way. When the Tigers split their double-header in Boston yesterday, losing the first 12-7 to a 10-run Red Sox fifth inning, and winning the second 4-1, that made it so much simpler for the Ruppert squad.

Can Eliminate Detroit.

By winning both games from the Browns to-day, they can eliminate Detroit from all consideration.

The Yanks and Browns were kept idle by the American Legion parade that tied up practically everything else in New York. The rest of the big league program saw the Dodgers drop two in St. Louis, by 8-5 and 6-3; the Pirates sting the Bees 9-2; the Phils lose the opener 6-3 and win the nightcap from the Reds 10-1; Wally Moses' 11th-inning homer with a man on, beat the White Sox 5-4 for the Athletics; and Johnny Allen of the Indians win his 13th straight—he hasn't been beaten—with a 6-3 subjection of the Senators.

BASEBALL RECORD

Results — Standings — Games.

NATIONAL LEAGUE.

	Won	Lost	P.C.
New York	85	54	.612
Chicago	85	57	.599
St. Louis	77	66	.538
Pittsburg	76	66	.535
Boston	71	71	.500
Brooklyn	61	82	.427
Cincinnati	56	85	.397
Philadelphia	56	86	.394

Yesterday's Results.

Chicago 7, New York 5.
St. Louis 8-6, Brooklyn 5-3.
Pittsburg 9, Boston 2.
Cincinnati 6-1, Philadelphia 3-10.

Games to-day—New York at Chicago; Brooklyn at St. Louis; Boston at Pittsburg; Philadelphia at Cincinnati.

AMERICAN LEAGUE.

	Won	Lost	P.C.
New York	94	45	.676
Detroit	84	58	.592
Chicago	78	63	.553
Cleveland	75	66	.532
Boston	73	65	.529
Washington	67	74	.475
Philadelphia	48	91	.345
St. Louis	42	99	.298

Yesterday's Results.

Boston 12-1, Detroit 7-4.
xPhiladelphia 5, Chicago 4.
x—Eleven innings.
Cleveland 6, Washington 3.
St. Louis at New York—To be played today.

Games today—St. Louis at New York (2); Cleveland at Washington; Chicago at Philadelphia; Detroit at Boston.

Vancouver Trio Nominated For Empire Games

At the recent track and field trials at Vancouver, these three athletes were nominated as possible Canadian representatives at the British Empire Games to be held in Australia. Charming Miss Yvonne Dingley (circle) of Korksilah, a little village on Vancouver Island, set a new empire mark of 13.2 second in the 90 yard hurdles. Pat Haley, Left, and his brother Joe of Trail, B.C., were also nominated. Pat whizzed over the 100 yard dash in 9 8-10 seconds which as good time anywhere, while Joe is still Canada's best high jumper. He won the B.C. tryouts with a jump of six feet one inch and wasn't even pressed.

Remember When—

(By the Canadian Press.)

New York Yankees tied the American Baseball League record for games won in a single season by defeating Detroit Tigers 8-7 for their 105th victory nine years ago to-day. They finished the year with 110 wins, six less than the major league mark of 116 set by Chicago and Pittsburgh.

13 Westerners Recommended For Berths On Canadian Team

VANCOUVER, Sept. 22 (C.P.). — Thirteen British Columbia and Alberta athletes were recommended to-day for berths on the Canadian team to compete in the British Empire Games at Sydney, Australia, early next year.

The recommendations, made by the British Empire Games Association of Canada Committee for Zone One, were forwarded to Montreal where selection of the Dominion team will be made.

British Columbia captured all the sprint and short distance event recommendations while a trio of Albertans were named in distance events and the hammer throw. Trials were held here on September 11.

The 13 and the events they were recommended for are:

Pat Haley, Trail, B.C., 100 yards; Jack Harrison, Vancouver, and Martin Naylor, Powell River, B.C., 220 yards; Jack Fraser and Jack Orr, Vancouver, 440 yards; Bill Dale, Victoria, half-mile; Chuck Cunningham, Victoria, mile; Syd Ashmead, Calgary, three-mile; Robert Armitt, Lethbridge, Alta., six-mile; E. Burritt, Vancouver, pole vault; J. Haley, Trail, high jump; G. N. Sutherland, De Winton, Alta., 16-pound hammer throw; Jim Panton, Vancouver, broad jump.

STORM HALTS SOCCER

WALSALL, England—(CP).—It is not often that a storm interferes with soccer, but a recent English League fixture between Walsall and Mansfield Town was abandoned when heavy clouds made visibility almost nil.

Major League Leaders

(By the Associated Press.)

NATIONAL LEAGUE.

Batting — Medwick, Cardinals, .376; Mize, Cardinals, .371.

Runs—Medwick, Cardinals, 107; Galan, Cubs, 101.

Runs Batted In—Medwick, Cardinals, 146; Demaree, Cubs, 106.

Hits—Medwick, Cardinals, 221; P. Waner, Pirates, 206.

Doubles—Medwick, Cardinals, 45; Mize, Cardinals, 38.

Triples—Vaughan, Pirates, 17; Handley, Pirates, 12.

Home Runs — Ott, Giants, 31; Medwick, Cardinals, 29.

Pitching—Root, Cubs, 13-5; Hubbell, Giants, 20-8.

AMERICAN LEAGUE.

Batting—Gehringer, Tigers, .383; Gehrig, Yankees, .359.

Runs Di Maggio, Yankees, 141; Greenberg, Tigers, 132.

Runs Batted In—Greenberg, Tigers, 167; Di Maggio, Yankees, 149.

Hits—Bell, Browns, 202; Walker, Tigers, 199.

Doubles—Bell, Browns, 47; Greenberg, Tigers, 46.

Triples — Stone, Senators, and Kreevich, White Sox, 15.

Home Runs—Di Maggio, Yankees, 44; Greenberg, Tigers, 38.

Stolen Bases—Chapman, Red Sox, 30; Werber, Athletics, 27.

Pitching—Murphy, Yankees, 13-4; Lawson, Tigers, and Ruffing, Yankees, 18-6.

ORDAIN RUGGER STAR

CAPE TOWN—(CP)—J. A. J. Macdonald, member of the South African rugby team which toured Britain in 1931-32, has been ordained Dutch Reformed Church minister for Cape Town University.

DESTROY COFFEE CROP

To keep up the price in the United States, 30 per cent of Brazil's coffee crop is to be destroyed.

$1.00 RADIO TUNE UP
Repairs Guaranteed 3 months
Johnston's
Open Evenings. Tel. 2123

RADIO PROGRAMS

The programs listed are printed as issued by the stations and are subject to change.

Wednesday

(Afternoon DST)

4.45 P.M.
Road to Life (NBC) WBEN
Academy of Medicine, CFRB
Dance Orch., KDKA
Old Gardener, WOR

5.00 P.M.
Ann Leaf, organ, CFRB
Ben Alexander, news (NBC), CRCT
Black Ghost, CRCO
Tea for Two, CKCL

5.15 P.M.
While the City Sleeps (NBC) WBEN,
Eton Boys, songs (CBS) CFRB
Dot and Pat (NBC) CRCT
Dot and Pat, WHAM
Ray Keating's Orch., WOR

5.30 P.M.
Don Winslow (NBC) WB..
Doris Kerr, songs, WGR
Singing Lady (NBC), WHAM
Story Tellers' House, WOR

5.45 P.M.
Johnnie Johnston, songs (NBC) WBEN
Three Cheers, CRCT
Hawk's Trail, CFRB
Youth Speaks, WJR
Junior G-Men, WOR

6.00 Evening
News Bulletin, WGY
Musical Interlude, CFRB
Del Casino, songs, WABC
Household Reveries, WBEN

6.15 P.M.
News Bulletin, WGY
Claire Wallace, CFRB
Four Stars, WABC
Overseas Program (CBC), CRCW

6.30 P.M.
Radiograms, WHAM
Jim Hunter, news, CFRB
News Bulletin, WGR
Roger Baker, sports, WGR

6.45 P.M.
Singing Waiters, WABC
Lowell Thomas (NBC) CRCT
Musical Program, CRCM

7.00 P.M.
Amos 'n' Andy (NBC) WBEN
Poetic Melodies (CBS) WGR
Easy Aces (NBC) WHAM
Mining Broadcaster, CFRB
Gil Watson's Orch., CRCT
Concert Orchestra, WGN

7.15 P.M.
Nola Day (NBC) WJZ
Uncle Ezra's Radio (NBC), WBEN
Song Time (CBS) WGR

7.30 P.M.
Lum and Abner, WJZ
Piano Duo, WEAF
Book Reviews, CRCT
Jay Freeman's Orch., CFRB
Bob Elson, sports, WGN

7.45 P.M.
Jean Sablon, songs (NBC) WEAF
Boake Carter, news (CBS), WOR
Musical Program (CBC), CRCT
Library Shelf, CFRB

8.00 P.M.
Merry - Go - Round (NBC), WHAM
One Man's Family (NBC), CRCT
Cavalcade of Music, WOR
Along Gypsy Trails (CBC) CRCM
Dancing Moods, CFRB

8.30 P.M.
Wilkes's Folly, WJZ
Ken Murray's Show (CBS) CFRB
Wayne King's Orch. (NBC), WEAF
Success Doctor, WOR
Lone Ranger, WGN
Conservative Speaker, CRCT

RADIO HIGHLIGHTS

Wednesday, September 22nd, 1937.

(DAYLIGHT SAVING TIME.)

GUESTS AND SPECIAL EVENTS, NIGHT.

8.30 P.M.—WILFRED HEIGHTON — Speaking in interests of Hon. Earl Rowe, Conservative Party Leader, over Provincial Network—CRCT, CKCL.

8.30 P.M.—CONNIE BOSWELL, guest on Ken Murray's Show (CBS)—CFRB.

10.00 P.M.—HERBERT MARSHALL (NBC) — Hit Parade guest—WBEN.

10.30 P.M.—SECRETARY OF AGRICULTURE HENRY A. WALLACE (CBS)—U. S. Cabinet Series Speaker—WABC.

9.00 P.M.
Town Hall To-night (NBC), WEAF
Chesterfield Program (CBS) WABC
String Symphony (ABC), WJZ
String Symphony, CRCT

9.15 P.M.
Crime Clinic, WGN
Variety Program, CFRB.
String Symphony, WHAM

9.30 P.M.
Beauty Box Theatre (CBS) WABC
Concert Champetre (NBC), CRCT.
Faerigan's Orch., CFRB
Dance Orchestra, WOR
Ed. Fitzgerald, co., WGN

10.00 P.M.
The Hit Parade (NBC) WEAF
Gang Busters (CBS) WABC
It's in the Air, CRCT

10.15 P.M.
Friendly Store, CFCF

10.30 P.M.
Dance Orchestra, WGR
The Success Doctor, WJR
Melody From Sky, WOR
Eb and Zeb, CFRB
Minstrel Show, WJZ
Tales from The Lookout, CRCT

10.45 P.M.
Alistair Cook, news (NBC) WBEN
Late News Bulletin (CBC), CRCT
Mining on Review, CFRB

11.00 P.M.
Emery Deutsch's Orchestra (NBC) WEAF
Dance Music (CBS) WGR
Vagabonds (NBC) WJZ
Armchair Club, CFRB
Joe DeCourcey's Orch., CRCT

11.15 P.M.
Dance Orch. (CBS), CFRB
Sports Review, WBEN
De Courcey's Orch. (NBC) WGR
Ink Spots, WEAF

11.30 P.M.
Waltz Interlude (NBC), WHAM
Roger Pryor's Orch. (CBS), CFRB
Russ Morgan's Orch., CRCT
Ted Weems' Orch., WGN

12 P.M.
Mart Kenny's Orch. (NBC), WJZ
Bert Block's Orchestra (CBS), WABC
Paul Whiteman's Orch. (NBC) WEAF
News Bulletin, WJR

Thursday

(Morning DST)

8.00 A.M.
Jim Hunter, news, CFRB
News Bulletin, CRCT

8.30 A.M.
Moments Musicals, CRCT
Christian Science, CFRB
Martha Manning, WGR

8.45 A.M.
Just About Time, CFRB
Gospel Singer, WOR

9.00 A.M.
Breakfast Club (NBC) CRCT
Gospel Singer, CFRB
Morning Melodies, CKCL
Hollywood, WBEN
Homemakers, WGR.

9.15 A.M.
Kitty Keene, CFRB
Old Man Sunshine, CKOC
Organ Recital, WOR

9.30 A.M.
Three Aces, WJR
News Commentator, WBEN
Ma Perkins, CFRB

9.45 A.M.
Tower Clock, WHAM
Raymar, CFRB
To be announced, WOR

10.00 A.M.
Mrs. Wiggs (NBC) CRCT
Pretty Kitty Kelly (CBS), WGR
Hymns of All Churches, WLW
Mary Marlin (NBC) WHAM

10.15 A.M.
Myrt and Marge (CBS) WGR
John's Other Wife (NBC) CRCT
Musical Mail Box, WGN
Mrs. H. M. Aitken, CFRB

10.30 A.M.
Just Plain Bill (NBC) CRCT
Instrumentalist (CBS) WGR
Instrumentalist, CFRB
Morning Devotions, CKCL

10.45 A.M.
To-day's Children (NBC), WBEN
Viennese Ensemble (NBC), WHAM
To-day and Yesterday, CFRB
Jimmy Grier's Orch., CKCL
Musicale, CRCT

11.00 A.M.
The O'Neills (NBC) WHAM
David Harum (NBC) WBEN
Don Pedro, pianist, WGN
Musicale, CFRB
Melody Parade, CKCL
Master Singers, CRCT

11.15 A.M.
Backstage Wife (NBC) WBEN
Romance of Carol Kennedy (CBS) WJR
Betty Williton's Dairy, CRCT

11.30 A.M.
Big Sister (CBS) CFRB
Vic and Sade (NBC) WHAM
Happy Gang, CRCT

11.45 A.M.
Hi-Boy (NBC), WBEN
Gospel Singer (NBC) WHAM
Musical Program, CFRB

(Evening DST)

12.00 NOON
Girl Alone (NBC) WBEN
The Merrymakers (CBS) WGR
CRCT
Terri Franconi, songs (NBC), Siesta, CKCL

12.15 P.M.
The Goldbergs, WBEN
Edwin C. Hill, news, WOR
Grace and Scotty (NBC), CRCT
Melodies of the Moment, CKCL
Housecoat Hannah, WHAM

12.30 P.M.
Strollers Matinee (CBC), CRCT
Tarazam, CFRB.
La Rosa Program, WGR
Strollers' Matinee, WJZ

12.45 P.M.
Armchair Quartette, CRCT
Our Gal, Sunday, WJR
We Are Four (MBS) WOR
Luncheon Music, CFRB
Waltz Time, CKCL
Women Only, WHAM

1.00 P.M.
Vocal Program, CRCT
Betty and Bob, WGR
What's New? CKCL

1.15 P.M.
Hymns of All Churches, WGR
Dan Harding's Wife (NBC), CRCT
Farm Broadcast, CFRB
Newspaper of Air, WHAM

1.30 P.M.
Arnold Grimm's Daughter (CBS) WGR
Rex Battle's Orch., CKCL
Melody Capsules, CRCT

1.45 P.M.
Hollywood in Person (CBS), WJR
Words and Music, WBEN
Home Beautiful, CFRB

2.00 P.M.
Music Guild (NBC) CRCT
Rambles in Rhythm, WJR

2.15 P.M.
Capsules of Melody, CFRB
Feminine World, CKAC

2.30 P.M.
The Wise Man, WEAF
Kitchen of Air, CFRB
Thorncliffe Races, CKCL
Piano Recital, WHAM

2.45 P.M.
Ted Malone (CBS) WGR
Houseboat Hannah, CFRB

3.00 P.M.
Theatre Matinee, WGR
Pepper Young (NBC) WBEN
Judy and Jane, CFRB
Concert Cameos, CKCL
Light Opera, WJZ

3.15 P.M.
June Baker, WGN
Theatre Matinee, WJR
Melody Lane, CFRB

3.30 P.M.
Vic and Sade (NBC) WBEN
Cooking School, CFRB
Matinee Melodies, CRCO

3.45 P.M.
The O'Neills (NBC) WBEN
Swing Serenade, CRCT
Melody Lane, CFRB
Baseball, WGN

4.00 P.M.
Club Matinee (NBC) CRCT
Two-Piano Program, WGR
Lorenzo Jones, WBEN

4.15 P.M.
The Guiding Light, WBEN
Novelteers, CFRB

4.30 P.M.
Mary Marlin (NBC) WBEN
Musical Program, CRCT
Opportunity Less, WEAF
Army Band, WABC

Radio Log

CANADIAN CORPORATION

	M.	Kc.
CRCT	531	840
CKCL	517	580
CRCM		910
CRCO		800

COLUMBIA SYSTEM

WABC	349	860
CFRB	423	690
WJR	400	760
WGR	345	890

MUTUAL SYSTEM

WOR	423	710
WLW	428	700
WGN	416	720

NATIONAL (Blue Network)

WJZ	395	760
WHAM	291	1550
CRCT	397	940

NATIONAL (Red Network)

WBEN	319	900
WEAF	424	660

TO-NIGHT
WILFRID HEIGHINGTON
K.C., M.P.P.
CONSERVATIVE CANDIDATE ST. DAVID'S RIDING
7.30 P.M.
EASTERN STANDARD TIME
SPEAKING OVER PROVINCE WIDE HOOK-UP
CRCT CKLW CKOC CKSO CJKL
CFRC CKGB CRCO CFCH CKPR
CFPL

PROVINCE WIDE BROADCAST
HON. HARRY NIXON
PROVINCIAL SECRETARY

Speaking from
BURFORD
Thu. Sept. 23RD
9 TO 10 P.M. (Standard Time) 10 TO 11 P.M. (Daylight Saving Time)
CFRB CHML CFRC CFPL CRCO CKLW CKCR

AMUSEMENTS - THEATRES - DANCING

EXPECT BEACHES TO GIVE SARNIA BIG OPPOSITION

TORONTO, Sept. 22 (C.P.). — Chief Brave Johnny Ferraro pointed his Montreal Indians to-day towards their exhibition battle on Saturday with those "heap big palefaces" from Toronto—the Balmy Beach team. When the clash is over he'll know if his Braves deserve "wahoos" or just "boohoos."

It's the big test for both teams, for the Beaches are out to take some of the sting from last Saturday's defeat at hands of Ottawa Rough Riders and Indians intend to prove they're not the empty, puffed-up bag that collapsed last year after being "handed" the Big Four championship by most experts at the start of the season.

Opposition For Imperials?

If Beaches lose, it likely means Sarnia Imperials, Dominion titleholders, will retain their Ontario Rugby Football Union title in a breeze for the Beaches are expected to give the Imps their main opposition in the three-team league.

Another Saturday test brings together Toronto's Big Four Argonauts and the Presbyterians from Queen's University. Coach Lew Hayman of Argos put his half-backs through a long passing and running drill last night.

The practice was featured by the accurate forward passing of the Binkley Brothers, Annis and Bill, who divided the quarter-back duties.

At Ottawa Clint Ross, who suffered a hip injury on Saturday and big Dave Sprague, indisposed with a cold, did not turn out for the practice. Coach Ross Trimble has 30-odd men out and split them into two teams.

TO ENLARGE BUILDING

Completed only two years ago, the government telephone building in Belfast, Northern Ireland, has been outgrown and must be enlarged at a cost of $500,000.

TOURISTS TO BRITAIN

Visitors to Britain, excluding week-enders and those from the Dominions, totaled 77,349 in July, an increase of 3,089 over the record figure of July last year.

SPEED MARKS FALL IN UTAH

BONNEVILLE SALT FLATS, Utah, Sept. 22—(AP).—Ab Jenkins, his left arm cut and bandaged, hurled his "Mormon Meteor around a 12¼-mile saline course to-day, hot in pursuit in new world speed records.

The huge, cream-colored machine thundered from the starting line Tuesday morning, and will continue until Thursday morning.

Two accidents failed to deter the Utah speed king.

His left arm was cut by bits of metal torn from a rear wheel when a tire gave way. An hour before that accident the car struck a soft spot while travelling 180 miles an hour and went into a careening, half-mile slide.

Lou Meyer, veteran Indianapolis speed driver, relieved Jenkins for three hours after his injury and continued to "spell him at intervals today.

New world land speed records were established each hour, and each 500 miles. Among the major marks achieved thus far:

12-hour run, 160 miles an hour; 3,000 kilometres, 161.4 miles an hour; 2,000 miles, 160.07 miles an hour. Most of the marks he shattered were the ones he himself established here last year.

Other marks set on the present run: 500 kilometres, 172.82; old record, 167.11. 500 miles, 170.77; old record, 168.44. 1,000 kilometres, 171.52; old records, 166.65. 1,000 miles, 168.06; old record, 165.78. 2,000 kilometres, 162.93; old record, 168.46 and six hours, 168.09; old record, 165.72.

Fights Last Night

(By the Associated Press).

Cleveland.—Charley Baxter, 137¼, Pittsburg, knocked out Frankie Flynn, 139¾, Batavia, N.Y. (1).

Los Angeles—Big Boy Bray, 209, Los Angeles, knocked out Frankie Connelly, 229, San Francisco (4).

New York—Eddie McGeever, 139¾, Scranton, Pa., and Joe Ghnouly, 131½, St. Louis, drew (8).

New York—Leonard Del Genio, 145, outpointed Phill Furr, 147, Washington (10).

Wrestling Last Night

(By the Associated Press).

New York—Jesse James, 191, Hollywood, Calif., threw Billy Raburn, 190, Oklahoma, 35.10.

New York—Steve (Crusher) Casey, 225, Ireland, pinned Jack Marshall, 215, England, 29.31.

Indianapolis, Ind.—George Zaharias, 241, Pueblo, Colo., and Orville Brown, 241, Wichita, Kans., drew.

San Francisco—Gus Sonnenberg, 210, New York, drew with Sandor Szabo, 214, Hungary, 30-minute time limit.

MELODY INN
LAKEFIELD
DANCING
Wed., Thurs., Fri. & Sat. Only
MOSE YOKOM AND HIS MUSIC
Admission Free.

DANCING EVERY NIGHT To HOWDY BROWN And His Great Band SUMMER GARDENS

DANCING WEDNESDAY, FRIDAY AND SATURDAYS
TO-NIGHT
RYE'S PAVILION
EDDIE STROUD
FROM THE SAVARIN IN TORONTO
Admission 10c Tickets 3 for 25c
DANCING STARTS AT 9 P.M.
HERB PAYNE, Mgr.

REGENT
LAST TIMES TO-NIGHT
"THE ROAD BACK"
THURSDAY AND FRIDAY
TWO GREAT FEATURES
Performances 2.30 - 7.00 - 8.30

ON THE SAME PROGRAMME
"VENUS MAKES TROUBLE"
Starring JAMES DUNN - PATRICIA ELLIS

CAPITOL
Now Showing — Daily 2.30 - 7.00 and 9.00

Extra Added Treats
"CAPITOL NEWS"
"HOUND AND RABBIT" (Colored Cartoon)

Examiner Want Ads. Bring Real Results at Small Cost

Births Marriages Deaths
IN Memoriam Card of Thanks

BORN

McCULLOUGH.—At Nicholls Hospital, Tuesday, September 21, 1937, to Mr. and Mrs. George McCullough (nee Vivian Butler), 197 Perry street, a son, Ralph Lionel.

HARDING.—At St. Joseph's Hospital, Monday, September 20, 1937, to Mr. and Mrs. Clifford Harding (nee Ivadell Huggins), 450C Mark street, a daughter, Patricia Ann.

ENGAGEMENT

Mr. and Mrs. James G. Jopling, Bridgenorth, announce the engagement of their second daughter, Madge, to John Rolph, son of Mrs. Louisa Smith, Peterborough. The marriage to take place the latter part of October.

DIED

DEVER, Mrs. Andrew.—On Wednesday morning at her home in Smith Township, at the age of 77 years. She leaves to mourn her loss, besides her sorrowing husband, one son Wilfred of Detroit and a daughter, Mrs. George Cummings of Young's Point. Funeral to be held Friday, September 24 at 2 p.m. Interment will take place in Lakefield Cemetery.

CARD OF THANKS

Mrs. John P. Ego and son, Gordon, wish to thank friends and neighbors for the many kindnesses during their recent sad bereavement.

MONUMENTS

J. PIRIE
Monuments
Markers — Inscriptions
Superior Workmanship. Lower Prices
71 Crescent Street. Tel. 2892.

1 FLORISTS 1

THE PETERBOROUGH FLORAL CO. Flowers Delicately Arranged For All Occasions. 436 Water. 'Phone 1395, Nights 1788

TURNBULL'S FLOWER SHOP
WEDDING BOUQUETS
FLORAL DESIGNS WREATHS
'PHONE 206. 441½ GEORGE ST

COMING EVENTS

First Insertion, 20 Words or less, minimum charge 50c. Subsequent consecutive insertions, 40c per Insertion. All over 20 Words, 2c per extra word per Insertion.

OTONABEE YOUNG PEOPLE'S Association Dance, Keene, Friday, September 24, 8.30. Rhythm Kings' Orchestra. Admission, 35c each.

UNITED CHURCH Anniversaries.—Fraserville, September 22; Bensfort, October 3; Bailieboro, October 17; 11 a.m. and 7 p.m.

CORONATION PAGEANT presented by Mr. Fred Roy in Mark Street United Church, under the auspices of the Women's Association, Tuesday, October 5, 1937. Admission: Adults, 35c; Children, 25c.

EUCHRE ON THURSDAY in the Moose Hall under the auspices of the Women of the Moose. Come, and bring a friend. Good prizes.

TO-NIGHT.—EUCHRE PARTY in W.O.W. Hall, 384½ George street; game 8.30 sharp. Fourteen prizes. Come and bring your friends.

THE ANNUAL HARVEST Festival Service will be held in St. George's Church, Peterborough South, on Thursday evening, September 23, at 8 p.m. The Rev. E. C. Moore, Rural Dean of Peterborough, will be the special preacher.

FOR SALE

4 Miscellaneous 4

CRESS CORN SALVE—39c All Druggists.

LARGE CABINET GRAMOPHONE RECords. 'Phone 1227.

THREE-PIECE BED OUTFIT, WALNUT finish; ¾ Violin; 3-Burner Gas Stove. 'Phone 1862W.

TWO IMPERIAL OIL BURNERS, First-class condition; also Westinghouse Range, cheap. 'Phone 912.

BICYCLE, GOOD RUNNING CONDItion, cheap. 'Phone 878.

UPRIGHT WALNUT PIANO, WITH Bench, good condition; also Roll-top Walnut Desk, cheap for cash. 'Phone 2284.

GO-CARTS, PRAMS, CARRIAGES AND Doll Carriages Re-conditioned. 138 Park. 'Phone 1714.

PANDORA RANGE, REASONABLE price. Apply 186 Perry, Evenings.

FINDLAY FURNACETTE, CHEAP, good as new. 52 River Road North.

WAGNER PIANO AND BENCH, IN good condition. 549 Romaine. 'Phone 3882.

POLICE DOG, 9 MONTHS OLD. WALton, 2460.

MAN'S BICYCLE, NEARLY NEW. 'Phone 3257.

BOY'S OVERCOAT, SIZE 12, GOOD AS new. Apply 382 Stewart.

QUEBEC HEATER, IN GOOD CONDItion, reasonable. Apply 30 Lafayette Avenue.

DINING-ROOM SUITE AND OTHER Furniture. Apply 536 Lock Street.

CANARIES, GOOD SINGERS. 319 McDonnel Street.

WINTER OVERCOAT, FIT BOY 15-16. 'Phone 2033W.

PORTABLE SAWMILL, WITH DOUBLE Edge. Apply Fred Sidey, Bewdley.

ONE SILVER CORNET, VACUUM Cleaner, Bicycle, Typewriter, Chiffonier, Table, Screen. Apply 711 Water Street, or 'Phone 1051W.

CHILD'S COT AND CHAIR, BATHTUB, Go-Cart, Kitchen Table and Chairs, and Ice Refrigerator, all in good condition. 'Phone 2396J.

MARVELO. 380 STEWART. 'PHONE 2480J.

MASON & RISCH PIANO, MAHOGANY, Modern, Upright. Cost $650.00. Like new. Cash offers. Write Box 216, Examiner.

FINEST QUALITY HOUSE DRESSES to Clear 85c. Record Store.

SEVEN-TUBE ELECTRIC RADIO, $12.50. Guaranteed. Johnston's, Open Evenings. Telephone 2123.

FOR SALE

4 Miscellaneous 4

You May Buy A
NEW RADIO
On Easy Terms
$1 DOWN—$1 WEEKLY

Your Old Radio Accepted As Down Payment.

All Used Radios

Thoroughly Reconditioned And Carry A New Machine Guarantee.

ONE ROGER-MAJESTIC
3-Tube Mantel
Special $19.50

7-Tube Cabinet
PHILCO
New Machine Guarantee
Looks and Works Like New
$59.50

PHILCO
Mantel 6-Tube
$29.50

RADIOLA 18
Mantel 8-Tube
$19.50

RADIOLA 33
Mantel
$14.50

1937 PHILCO
5-Tube
For Balance of Payments

1937 PHILCO
Cabinet
For Balance of Payments

See
Our 1938 Display Of
New Philcos
WITH AUTOMATIC DIALING
IT'S SENSATIONAL ! !
Price Range
$42.00 Up
16 MODELS TO CHOOSE FROM

WE HAVE ON DISPLAY THE
New 1938
Stromberg - Carlson
Featuring
"ACOUSTICAL LABYRINTH"
Eliminates "Boom"
Gives Greater Tonal Depth!
Price Range
$87.00 Up

McBride & Franks
431 George Street
T. J. Cavanagh, Dist. Rep.
Tel. 1584-2069.

HEATER AND OTHER ARTICLES, 693 Water. 'Phone 2468.

FOR SALE

4 Miscellaneous 4

$1 A WEEK
WILL FREE YOU
From
Monday Morning
Washing
Drudgery

SEE THE NEW
CONNOR
WASHER
$1 DOWN
$1 WEEKLY
Don't Fail to Have a Demonstration
NOW

We Feature the New
"Thermo"

USED
CONNOR
Copper Tub
$49.00

USED
MISS SIMPLICITY
$19.50
Terms
$1 Down—$1 Weekly

McBride & Franks
431 George Street
T. J. Cavanagh, Dist. Rep.
Tel. 1584-2069.

It Is Easy
To Buy A
1937 FRIGIDAIRE
THE NEW WAY
YOUR OLD ICE BOX AND $5 A MONTH

3 GOOD USED
ICE BOXES
CHEAP

FRIGIDAIRE
ELECTRIC
WATER COOLER
For Office or Store
5-Gallon Glass Jar
Or can be connected to city pressure
$149.00

McBride & Franks
431 George Street
T. J. Cavanagh, Dist. Rep.
Tel. 1584-2069.

COAL OR WOOD STOVE, RESERVOIR, Warming Closet, $15.00. 23 Dumble Avenue.

SAND-COLORED PRAM, GOOD CONdition, $12.00. Cost $30.00. Apply 462 Donegal.

FOR SALE

4 Miscellaneous 4

TWO BIRD CAGES AND STAND, $1.75 each. 539 Waterford Street.

COUNTER, TABLE, CHAIRS. APPLY Bright Spot. 'Phone 3216W.

BOY'S BROWN TWEED SUIT, BLACK Leather Windbreaker, Donegal Topcoat, Lady's Hudson Seal, also Brown Tweed Coat. Apply 87 Park Hill Road.

GURNEY COMBINATION COAL AND Gas Range. 576 Sherbrooke.

TWO GREAT DANE PUPS, TWO GOOD Cattle Dogs. Apply 245 Princess Street.

BABY CARRIAGE, LIKE NEW, CHEAP. 'Phone 2476J.

GOOD NEWS FOR MEN OF PETERBOROugh and District! Never before have we had such a Large Selection of Suits, Topcoats, and Winter Overcoats in up-to-the-minute styles, at a fraction of the original cost. Suits and Overcoats $5 to $12. We sell the Best for Less from Coast to Coast. Buy with confidence. Ruskin & Co., Aylmer Street (opposite Fire Hall).

6 Fuel 6

For 3-Cord Truck Delivery
NO. 1 HARD $7.00 PER CORD (4-FT.)
NO. 2 HARD $6.00 PER CORD (4-FT.)
J. E. A. FITZGERALD
253 HUNTER STREET
Telephone 111.

DRY SLABWOOD AND EDGINGS Excellent fuel for immediate use, cut 12" long, $2.50 per half cord—delivered. The Peterborough Lumber Co., Ltd. 163 Hunter St. W. - Phone 3160

DRY MIXED WOOD, $2.50 HALF-CORD. 'Phone 978.

DRY SLABS, $2.50 HALF-CORD Dinsdale's. 'Phone 153.

NOTICE — BEST MIXED WOOD IN Town at the Price—$3.00 Half-Cord. Albion. 'Phone 58.

LARGE LOAD OF MIXED SLABS, $2.00 Per Load. Also Mixed Soft Wood, $2.50 Half-Cord. BAKER'S WOOD YARD. 'Phone 676.

7 Live Stock and Poultry 7

FOR SALE — TEN PIGS, SEVEN weeks. Roger Nichols, 4, Peterborough.

FOUR NICE RED HEIFERS, COMING Three, from good milking stock; bred to freshen early, or Trade for Yearlings. 'Phone 511 ring 6, Lakefield.

FOR SALE — YEARLING COLT, ALSO Two Horses. Henry Oliver, No. 4, Peterborough.

YOUNG JERSEY COW. APPLY FRANK Kelly, end of Maniece Avenue.

FOR SALE — FORTY GOOD YOUNG Work Horses, large percentage Mares, from 1,200 to 1,600, including Three Young Registered Clyde Mares, Twelve Colts rising three years old, Six Good Delivery Horses, and Farm Chunks. Sold with a Warranty. Harry Tinney, Cavan P.O., 'Phone Millbrook 214 ring 1-4.

GOOD TIMOTHY HAY; ALSO GOOD Work Horse. Apply Mrs. Fred Lang, Fraserville.

THREE HEAVY, CHEAP WORK Mares. L. Ferguson, west of Jackson Park.

ONE PAIR OF BAY GELDINGS, FIVE and six years old, sound, 2,900 lbs., or would Exchange on Young Cattle. 'Phone 2512, Omemee.

SIX YOUNG COWS, FRESHENED AND Springers. N. Windover, R.R. 1, Peterborough.

THREE GEESE, ONE GANDER. 'PHONE 342 ring 12.

YORKSHIRE BOARS, READY FOR SERService, First prize, 6 to 12 months Boar at Peterborough Exhibition, from a qualified dam. Others ready for service, from generation of qualified breeding. Priced right. Inspection invited. W. A. Atkinson & Sons, Roseneath P.O., Hastings Station.

NEW HAMPSHIRE AND BARRED Rock Pullets, five months old, from blood-tested stock. H. A. Dawson, 995 ring 41.

8 Real Estate 8

FOR SALE — NEW MODERN BUNGAlow. 'Phone 1232J.

COMPLETE MODERN BUNGALOW, 5 Rooms and Sun Room; hot water heating, gumwood finish, North-end. W. P. Hetherington, 421 George.

FARM FOR SALE IN OTONABEE. Write Box 205, Examiner.

FOR SALE OR RENT — 50-ACRE FARM in Otonabee. Possession soon. Write Box 207, Examiner.

BARGAIN IN MODERN SIX-ROOM Brick, Benson Avenue,
A. E. THOMPSON
Kresge Building. 'Phone 536.

FOUR ACRES OF GOOD BUILDING Lots in Lakefield. Apply C. G. Watts, Warsaw, Ontario, 'Phone 7 ring 4, Warsaw.

FOR SALE

8 Real Estat 8

FOR SALE — 100 ACRES, 30 WORKING, Balance in Pasture; Frame House, 6 Rooms; barn, stone foundation, fronting on Chemong Lake. Ideal site for Cottages—$1,500.
M. STOREY. 'Phone 939.
274 George Street (opp. Woolworth's).

10 Used Cars 10

STAR TOURING, ENGINE AND TIRES in good condition. Bargain for quick cash sale. May be seen at 735 Aylmer, after 6.30 p.m.

1937 CHRYSLER DELUXE SEDAN — small mileage, new car warranty. Harry Tinney, Cavan P.O. 'Phone Millbrook 214 ring 1-4.

1928 WHIPPET SEDAN, CHEAP FOR quick Sale. 332 Park Hill Road.

1937 FORD DELUXE TUDOR
1934 Ford Tudor Deluxe.
1934 Chevrolet Master 4-Door Sedan.
1933 Plymouth 4-Door Sedan.
1932 Chevrolet Two-Door Coach.
1931 Durant 4-Doors, 4 Cylinders.
1930 Oldsmobile Sedan.
1929 Dodge 4-Door Sedan.
1928 Chevrolet 4-Door Sedan.
1927 Chevrolet Two-Door.

SEE THEM AT THE
CURTIS
SERVICE STATION
Charlotte Street at Stewart

FOR SALE — '27 STAR COUPE, CHEAP for cash. 'Phone 1024J.

USED CARS
AND TRUCKS
'36 DODGE COACH
With Trunk
'34 PONTIAC SEDAN
With Trunk
'28 CHEVROLET COUPE
'27 CHEVROLET SEDAN
Trucks
1931 RUGBY STAKE
1½ Ton, Dual Tires
1931 RUGBY PLATFORM
1½ Ton, Single Tires, $99
Chas. H. Elliott
Studebaker and Packard Dealer
At the
J. E. A. FITZGERALD
Coal and Wood Office
253 Hunter St. W. Phone 1300

TO RENT

11 Miscellaneous 11

FARM, IN THE SECOND CONCESSION of Township of Asphodel; about 100 Acres tillable; Frame House and Barn, 1 mile from Birdsall Station, 1 mile from School. R. E. Birdsall, Birdsall P.O.

STORE, SUITABLE FOR BARBER Shop, News Stand, and Tobacco. W. P. Hetherington, 421 George Street.

11X Apartments for Rent 11X

BACHELOR APARTMENT, ON GROUND Floor. Apply 70 Hunter Street.

BRIGHT DUPLEX, EASILY HEATED; adults. Apply 183 Antrim.

FIVE-ROOMED APARTMENT. APPLY 234 Antrim Street.

BRIGHT, HEATED APARTMENT, FURnished, Unfurnished. Bell Apartments.

APARTMENT — HOUSEWORK TAKEN as part payment; separate entrances; adults; references. 189 Dalhousie.

YOUNG MARRIED COUPLE OR TWO Business Girls, to Share Unfurnished Apartment. Write Box 218, Examiner.

WANTED

11XX Houses to Rent 11XX

GOOD, COMFORTABLE 6-ROOMED House, hardwood floors, furnace, plumbing, 3 Blocks North C.G.E. Apply 293 Dalhousie. 'Phone 273.

HOUSE, 3 ROOMS, WITH SOME FURniture, suitable for Couple about to be married, or 2 Adults; warm; reasonable. 67 Sophia.

MODERN SIX-ROOMED BUNGALOW, October 1. Apply 642 George.

SERVICE STATION FOR RENT, REAsonable, good location. Seven-Roomed Brick, newly decorated, furnace, outside city, $20.00 a month. Seven-Roomed Brick, newly decorated, venetian blinds, Hunter Street West, $50.00 a month. Immediate possession. H. J. McCannan, 140 Simcoe.

FOR RENT, OR WOULD SELL — A Nice, Modern, Seven-Roomed House, fireplace, hardwood floors, venetian blinds, newly decorated. 459 Hunter Street W. Miss Rogers, 1404J.

12 Rooms 12

KITCHEN AND BED-SITTING-ROOM, Furnished, heated; also Bed-Sitting-Room, Grill privileges. 516 Aylmer.

TWO ROOMS, PARTLY FURNISHED, for Light Housekeeping, heated, Elderly Lady or Young Married Couple preferred, $11.00 a month. Write Box 275, Examiner.

UNFURNISHED ROOM, HEATED. 623 George. 'Phone 1304.

TWO OR THREE UNFURNISHED Rooms. 128 Park Street North.

TWO WARM HOUSEKEEPING ROOMS, Partly Furnished. Evenings, 601 Water.

LARGE DOWNSTAIRS ROOM, HEATED, Furnished, fireplace, central; with or without Board; suitable for Business Girl or Gentleman. 'Phone 1037J

ONE LARGE UNFURNISHED ROOM, Ground Floor, Unheated. 3410W.

TWO FURNISHED HEATED ROOMS. Telephone 2267.

15 Miscellaneous 15

WANTED — TO BUY, A GOOD DEER Rifle. 'Phone 2453M.

BUSINESS GIRL DESIRES LARGE, Warm, Bright Room, Unfurnished. Write Box 225, Examiner.

WANTED—TYPEWRITER, GOOD CONdition, 14-inch carriage, also 12-Gauge Shot Gun, Hammerless or Pump, in good shape. 'Phone 3571M.

CAR ENGINE, RIGGED FOR POWER. State price. Harold Rowan, Ida.

WANTED — 6 OR 7 ROOMED HOUSE, with Garage, October 1st. 'Phone 393.

TWO OR THREE LIGHT HOUSEKEEPing Rooms, accommodation for adults, near C.G.E. Write Box 208, Examiner.

WANTED — GOOD COOK STOVES, Heaters, and Furniture. 'Phone 3475W.

ROOM AND BOARD, BY BOY STUdent, near Normal. Write Box 202, Examiner.

WIDOWER AND DAUGHTER (SEVENteen) Desire Board and Room, in central district, private and well-heated home. Write Box 204, Examiner.

THE
INDIVIDUAL
MAUSOLEUM
COMPANY

Desiring to incorporate under the laws of the Province of Ontario discover that they cannot use the parent company's name, due to interfering existing charters.

They will pay $10.00 to any one suggesting an appropriate acceptable name which can be applied to Peterborough's newest industry.

Applications may be obtained at the plant, Lansdowne Street East.

INDIVIDUAL MAUSOLEUM CO.

WANTED

15 Miscellaneous 15

WANTED — TO RENT, INEXPENSIVE 6-Room House, by October 1st. 'Phone 736W.

WANTED — LIVE POULTRY AND Feathers; highest price paid. Telephone 3475W

Scrap Paper, Iron, and Belting
PETERBOROUGH
METAL AND WASTE.
Telephone 697.

LIVE POULTRY — HIGHEST PRICES Telephone 1728J. Florence.

LIVE FOWL WANTED. 'PHONE 694W. M. Katz.

WANTED — TO BUY, GOOD USED Piano; must be cheap. Write Box 203, Examiner.

WANTED — KITCHEN STOVE, URgent; must be reasonable in price. Mrs. Brooks, 610½ Bethune Street.

WANTED — BACHELOR APARTMENT, Unfurnished, central, heated. Write Box 214, Examiner.

APARTMENT OR FLAT, BY ADULTS, Heated or Unheated; reasonable rent. Write Box 211, Examiner.

GOOD HOME FOR GIRL, 5 YEARS, OR Small Baby. Write Box 212, Examiner.

WANTED — UNFURNISHED FLAT OR Apartment, adults. Write Box 213, Examiner.

ONE OR TWO UNFURNISHED ROOMS, Downstairs; reasonable. Write Box 212, Examiner.

18 Help Wanted, Female 18

GIRL OR WOMAN FOR COUNTRY Home; one who can milk. Write, stating wages expected, 188 Examiner.

CAPABLE GIRL TO HELP WITH Housework. Apply 163 Stewart Street.

GIRL TO ASSIST WITH HOUSEWORK. 'Phone 2590, or call at 204 Birdsall.

EXPERIENCED MAID; MUST BE ABLE to Cook; other help kept. Apply 754 Water.

CAPABLE HOUSEKEEPER, THREE adults. Write, giving references and wages expected, to Box 217, Examiner.

YOUNG GIRL FOR GENERAL HOUSEwork in Country home, equipped with Hydro, near City. Write Box 210, Examiner.

CAPABLE GENERAL FOR HOUSEwork. Apply 380 Park Street.

GIRL FOR HOUSEWORK AT ONCE. 197 Rink Street.

GIRL FOR GENERAL HOUSEWORK. Apply Evenings, between 7 and 8 p.m., 311 Stewart Street.

HOUSEMAID; MUST BE EXPERIENCed. Apply at once, 813 Water.

19 Help Wanted Male 19

EXPERIENCED WOOD CUTTERS. 'Phone 631, or apply 214 Park.

MAKE MONEY SELLING OUR NAtionally known Nursery Stock. New selling plan creates easier sales, more sales, and more commission. Full or part time. Luke Brothers Nurseries, Montreal.

WE HAVE HELPED HUNDREDS TO obtain positions as Letter Carriers, Postal Clerks, Customs Examiners, Clerks, and Stenographers, etc., and can help you. Write us for proof and free information. M. C. C. Schools, Ltd., Toronto 10. Oldest in Canada.

HUSKY BOY, TO CHORE AROUND Fox Farm; Board and Pocket Money. Apply, after 7, 593 Homewood Avenue.

SALESMAN WANTED — TO SELL LIVE Stock Minerals and complete line of Live Stock Remedies, in exclusive territory. Expense allowance and commission to qualified Man. Write Box 224, Examiner.

20 Employment Wanted 20

CANADIAN LEGION HAVE LISTS OF Competent Returned Men to Fill Temporary or Permanent Positions. Give the ex-Soldier a chance to work for you. 'Phone 141.

NURSE AND HOUSEKEEPING; GOOD references. Write Box 200, Examiner.

EXPERIENCED STENOGRAPHER DEsires Good Position. 'Phone 1317J.

21 Boarders Wanted 21

BOARD AND ROOM. 470 DONEGAL.

SINGLE ROOM, WITH BOARD. 356 Stewart.

MEN BOARDERS. 'PHONE 1666.

GENTLEMEN BOARDERS, TO ROOM together, West-end. 'Phone 1047F

BOARDERS WANTED, PRIVATE HOME. 537 Harvey.

If the proverbial needle in a haystack is ever found it will be through a Classified Ad in The Examiner.

WANTED

21 Boarders Wanted—Continued 21

TWO GENTLEMEN BOARDERS, CONvenient to C.G.E. 'Phone 1597, or apply 287 Stewart.

ATTRACTIVE ROOMS AND BOARD. 422 Rubidge Street. 'Phone 2022.

BRIGHT FRONT ROOM FOR ONE OR Two, with Board. 'Phone 1015F.

ROOM AND BOARD FOR GENTLEMAN, central—at 494 Aylmer Street.

BOARDERS, PRIVATE HOME, NO children, near C.G.E. and Raybestos. 'Phone 699J.

WHO CAN DO IT

22F Miscellaneous 22F

EXPERT FLOOR POLISHING. 'PHONE 1714.

DRUMMOND TAXI
'PHONE 2350.

DUSTLESS FLOOR SANDING
With the Latest Machine. Free Estimates
J. H. VANCE
773 Aylmer Street. 'Phone 1292.

ELECTRIC REPAIR SERVICE
To Refrigerators, Washers, Ranges, &c.
15 Years Experience.
ROBERT G. BROOK
'Phone 1317J. 465 Aylmer Street

To Make Your Vacation
Merrier
TENTS, AWNINGS, TARPAULINS.
D. HARDIE
499 Patterson Street.

23 Auto Repairs and Accessories 23

COAL OIL, 15c. DISTILLATE, 12c. Vulcanizing, Car Repairs. Guaranteed Service. Dawson's Service Station. 'Phone 1523.

Job Printing

THE WALLWORK PRESS
464 George - - - Phone 1288

28 Moving and Storage 28

SHORT DISTANCES OR ANYWHERE in Canada or United States Covered. Padded Vans. Experienced, Courteous Man. Apply, full particulars, M. Rawlinson, Limited, 610 Yonge Street, Toronto.

25X Dressmaking 25X

FRENCH STYLE, DRESS, MANTLE Making, Alterations. 'Phone 899W.

34 Radio Service 34

AUTO RADIO SALES
AND SERVICE
BROWN'S RADIO SERVICE
AND SUPPLIES
547 George Street. 'Phone 524.

RADIO SERVICE
HAVE YOUR RADIO REPAIRED
EXPERTLY AND PROMPTLY.
McCANNAN
RADIO ELECTRICAL SUPPLY STORE
140 Simcoe Street. Tel 46

37 LOST 37

PURE WHITE CAT. REWARD. REturn to 341 Charlotte or 'Phone 849F.

BETWEEN THE GROVE SCHOOL AND Village, Umbrella. Mrs. John W. Todd, Lakefield.

39 PERSONALS 39

PROF. LOADSTONE — INTERNATIONally known White Wizard, of Milwaukee, in person, 2 More Days. 238 Stewart. 2325J.

MEN! GET VIGOR AT ONCE! NEW Ostrex Tonic Tablets contain raw oyster invigorators and other stimulants. One dose peps up organs, glands. If not delighted maker refunds price paid—$1.25. Call, write McDermid-Jury Drug Store.

PROFESSIONAL

Musical Instruction

MARTIN B. CHENHALL, A.R.C.O. — Music Studio: 607 Water Street. 'Phone 2181.

LAURA McFARLANE
Teacher of Piano and Theory.
Studio: 543 Water. 'Phone 549J.

ALMA DUFFY, A.T.C.M.
Teacher of Piano and Theory
Studio: 296 Wolfe St. 'Phone 1471J

ELVA THROOP
Beginners' Piano Lessons
580 Rogers Street. 'Phone 1509W.

41 Accountant 41

EDWARD HUMPAGE — Chartered Accountant, Auditor. 344 Water Street.

44 Lawyers 44

HON. G. N. GORDON, K.C. W. B. Gordon — Law Offices, 395-397 George Street. Appointment by Telephone: 3300 and 3301.

ALEXANDER L. ELLIOTT — Barrister Solicitor, Notary. Money to Loan. Kresge Building, 455 George Street, Peterborough. Telephone: Office 3, Residence 31.

W. R. PHILP — Barrister, Solicitor, Notary Public. 387A George Street. 'Phone 602.

JACOB LOW — Barrister, Solicitor, Notary Public. Money to Loan on First Mortgages. 219 Hunter Street West. Peterborough, Ont. 'Phone 2244. Nights and Holidays 1027.

EMMETT F. SHEEHY—Bonded Attorney. Loans. 397 George Street.

PECK, KERR & McELDERRY — Barristers and Solicitors, 415 Water Street, Peterborough. Telephone 1900. E. A. Peck, K.C., F. D. Kerr, K.C., V. J. McElderry, K.C.

MONEY TO LOAN

MORTGAGE LOANS, 5½%. APPLY TO G. N. Gordon, K.C. and W. B. Gordon.

MORTGAGE LOANS AT 5% AND 5½%. See Nugent & Payne, 187 Charlotte.

PERSONAL
LOANS
$50 TO $400

To responsible persons of sufficient earning ability who are the owners of a Car or Furniture, whether fully paid for or not, we offer this service. Only your signature required. Loans repayable in convenient monthly payments.

TORO FINANCE COMPANY
'Phone 1822 Suite 4, Greene Building
181 CHARLOTTE STREET.

DIXON & HURLEY
MAKE
CASH LOANS ON CARS
REFINANCE CONTRACTS TO REDUCE PAYMENTS.
COMBINE BOTH OF THE ABOVE.
FINANCE PRIVATE SALES.

We are the largest auto loan and refinance firm. This is your guarantee of lowest cost and entire satisfaction.

Peterborough, Ontario
301 Water Street. Tel. 405J
Representing
Campbell Auto Finance Co., Ltd.
ACCOUNTS ANYWHERE IN ONTARIO.

HENRY —By Carl Anderson

BRINGING UP FATHER —By George McManus

HIP HOME IMPROVEMENT PLAN

You May Borrow Up to $2,000.00

Through the Government's Home Improvement Plan

These Advertisers Will Help You MODERNIZE REPAIR - REMODEL

Decide Now to Have Your Home Improved

This Is All You Have to Do:

First

Check over your home from the viewpoint of a prospective buyer or tenant—What does it need to make it modern and more comfortable?

Second

Consult one of the contractors or supply houses listed in this column for an estimate of the cost. (There is no charge or obligation for this service.)

Third

Take your estimate to your bank for a low cost Modernization Loan repayable over 12 months or up to three years. Loans may be secured up to $2,000.00

HOME IMPROVEMENT

Contractors and Builders.

LET HALLIDAYS ESTIMATE AND look after your roofing troubles. We apply all kinds roofing or sell you materials only with 50 years' honest trading behind your order. Confidential terms if desired. Call Local Sales Representative, 1086, Wm. J. Bull, 539 Downie.

Free Estimates No Obligation
CHAS H. HUFFMAN
811 Elias Street. Telephone 8266

Electrical.

COMPLETE ELECTRICAL SERVICE
Electrical Fixtures
And Wiring Devices
GRANT & LOUCKS
418 George Street. Tel. 798

PHONE 1403 — W. GORDON HALL—Electric Wiring. Floor Plugs Installed. Agent G. E. Hotpoint Ranges, etc

Painters and Decorators.

Let Us Quote On Your Paint Job With Lowe Bros. Paint
F. B. J. MacPherson & Son. Tel. 886W

KELLAR THE DECORATOR
Estimates Given on All Interior and Exterior Decorating in the City or Country. Spray Gun Equipment. 'Phone 2581

Plumbing and Heating.

FOR EXPERT PLUMBING AND HEATING REPAIRS & CONTRACTS SEE J. L. P. SMITH, 372 WATER ST.

Cement Work.

For Cement Work
'Phone H. ROSE 2312J
Ford Avenue. Free Estimates.

M. SICKLER
338 Stewart St. — Tel. 2325J
Cement Floors, Foundations, Sidewalks, etc. Free Estimates

Building Supplies.

Lumber, Insulation, Wallboard Roofing.
J. R. McDONALD
'Phone 176 Charlotte Street.

49 NOTICES 49

SHERIFF'S SALE OF LANDS.

Under and by virtue of a Writ of Fa issued out of the County Court of the County of Peterborough and to me directed and delivered against the Lands and Tenements of Daniel Costello in a certain action in which Alice J. Hubbs is Plaintiff, and Daniel Costello and Ellen Costello are Defendants, I have seized and taken in execution and will offer for Sale, by Public Auction, at my Office, in the Court House, Peterborough, on Wednesday, the 6th Day of October, 1937, at Ten o'clock A.M., all the Estate, right, title, interest and equity of redemption of he said Defendant Daniel Costello, in to and out of the North Half of the South Half of Lot Number Nine, in the Sixth Concession of the Township of Ennismore and the North Half of Lot Number Eight in the Sixth Concession of the said Township of Ennismore, in the County of Peterborough.

JOHN A. HARSTONE,
Sheriff, County of Peterborough.
Sheriff's Office, Peterborough,
June 17th, 1937.

50 AUCTION SALES 50

FOR SUCCESSFUL AUCTION SALES—Telephone 1477W. J. H. Miles.

SALES' SALES ROOM — THURSDAY, September 23, at 1.30; Beatty Vacuum Cleaner, practically new, with Attachments; Walnut Settee and Chair, Stoves, Dishes, etc.

FARM STOCK AND IMPLEMENTS—3JR, Ward Boyce, Lot 21, Concession 7, Smith Township, Tuesday, October 5, at 1 p.m.; Full Line Implements, Milch Cows, Young Cattle, Horses, Sheep, Pigs, etc. — J. H. Miles, Auctioneer, 494 George Street. 'Phone 477.

FARM STOCK AND IMPLEMENTS — Mrs. William Pammett, Lot 15, Concession 3, South Monaghan, Wednesday, September 29th, at 1.30 sharp; Full Line of Implements, TB and Blood tested Cattle, Good Team Percheron Mares, Sheep, etc—J. H. Miles, Auctioneer, Office 494 George Street. 'Phone 1477.

FARM STOCK AND IMPLEMENTS — Mr. Walter Mennrief, Lot 19, Concession 5, Smith Township, Wednesday, October 13th. Particulars later. — J. H. Miles, Auctioneer, Office 494 George. 'Phone 1477.

FARM STOCK AND IMPLEMENTS — Mr. Timothy Murphy, Lot 8, Concession 8 Ennismore Township, Tuesday, Sept. 28, 1 p.m. sharp; Full Line Implements, Horses, Cattle, Lumber, Hay, Quantity Furniture. J. H. Miles, Auctioneer, Office 494 George Street. 'Phone 1477.

Now is the Time to Modernize and Repair - 3 Years to Pay

Our Boarding House - with - Major Hoople

RUSTLE OF SILKS

By MARIE BLIZARD

(Continued From Tuesday)

CHAPTER 40

CARLA MENTONE.

There is so much to tell about that far-famed name, yet the newspapers have surely acquainted you with all there is to say about her. When the thrice-divorced actress beloved and scandalized on the continent and in New York, recently married the prince who forfeited his royal rights for her, there was almost nothing for her unsaid of her, unless perhaps the things that Mari Barat was to learn from her.

For 10 years, since she had first burst upon Broadway — a homely, hoydenish ingenue — she had been a legend. In one season she had come out of nowhere, married and divorced a cornet player before the newspaper columns knew she was married. Then she had gone to London, played a season in an obscure play and returned to New York with jewels, sables, the smartest clothes seen in New York, and distinction.

That year she married the president of a steel corporation and set up a salon. For her wit she was quoted everywhere. For her charm she was accepted. Her racing colors were seen at the tracks. Her parties were a sensation at Palm Beach.

Then she was named in an unsavory divorce case and her brief social bubble burst. Her husband divorced her. The other man did not marry her, and the next thing New York heard of Carla Mentone she was the talk of London. Kim Charing, playwright, poet, author, and social lion had written a dramatic play for her.

And from then on, for six years, Carla Mentone had reigned as the first lady of the theatre and the choicest tidbit of gossip on either side of the Atlantic.

Her admirers were allegedly without number. There was no credence given to the rumor—which was true—that she had married and divorced an obscure nobleman. But you remember all that. Perhaps you've attended a first night when New York was fortunate enough to have her for a brief season.

Perhaps you even remember that her name was linked with the Duke of G——. The sly notes in the gossip columns about Carla and her "Angie." And the pointed references to the jealousy of Angie's duchess.

What truth there was to the countless legends is uncertain. But this is known: Carla Mentone and her middle-aged duke were at the Casino at Monte Carlo on a night that was to be memorable for all of them, perhaps most memorable for Mari Barat.

Each knew who the other was. Carla and Mari had measured each other, accorded each other the due accorded one artist to another. It had been done in no more than a glance. Perhaps it was at the bar. It was no longer than time for each to say to her escort, "Who is that?"

And for Reggie to murmur, "My dear, that's the glamorous Carla Mentone and," dropping his voice, "the Duke of . . ."

"Really?" Mari replied. "She's quite an improvement over his duchess. I met her when I was in London."

It was an hour or two later at the gaming table—

Mari could never remember what sixth sense it was that made her see and feel at the same moment.

Voices were silent at that table, motions quick and adept, attention riveted on the spinning wheel, the dropping ball.

Mari, placing her chips on a square of black, looked up and saw that Carla Mentone was almost opposite her as she leaned over the table on a right angle side to where she stood. At the actress' shoulder, there was the beaming face of the duke.

Twice the wheel spinned, twice the ball dropped. The croupier reached out with his rake and bets were placed again.

It was then that Mari's sixth sense summoned her attention. It was in the furtive movement of a woman standing motionless directly back of Reggie. Yet she wasn't motionless. It was her slight motion as she opened her handbag and took something small, bulky and ominous from her handbag and made her look with quick alarm to her face.

It was the duchess. And her eyes, narrowed to pinpoints, were fixed on the face of the actress.

And it seemed to Mari that all the room could hear Carla's bell-like voice as she turned and said to her Angie, "Darling, bank notes, please."

Mari was aware of everything at that moment, the nearness of scandal and tragedy, and the woman pressed between her and Reggie.

Later she couldn't remember how her numbed senses co-ordinated to do what she did. But somehow with one swift gesture she had leaned across the table holding a handful of bank notes out to Carla. And with that swift gesture she had fallen against Reggie, knocking aside the rising arm of the woman who pressed between them.

Her too-loud cry, "Here you are, Carla," was plainly heard as the shot rang out and those at the table scattered.

"Get her out," she whispered to Reggie and nodded her head toward the duchess who stared dazedly at the smoking gun in her hand.

Then she reached across the table and took Carla Mentone's wrist.

The very force of her eyes fixed on Carla's ashen face lent force to the other woman. The two of them walked quietly and slowly from the room.

Back of them they heard agitated voices. "Who is she?. . .Why did she do it?. . .Has she been losing money? . . .But people do that you know. . . Such an awkward place to try to commit suicide."

Very calmly Mari got her check and the check for the speechless Carla from her jeweled handbag, slipped the wrap about her shoulders and smiled. She even laughed and the trained actress took her cue and followed her rescuer's footsteps.

Somehow Mari managed to hold her together until her car came around. Then she got her into the tonneau and told her she was taking her to Villa Mimosa.

It was a white and shaking Reggie who joined them a few minutes later.

"That gave me a bad scare." Reggie wiped his forehead with a crested handkerchief. "I thought somebody's husband had caught up with me."

Mari motioned to him to be still, that she had a guest.

"She's dynamite," he whispered.

Carla Mentone leaned back against the cushions, her eyes closed, her breathing faint.

"Did anyone know?" she asked painfully.

"I don't think so." Reggie answered "That sort of thing isn't too infrequent. At least they didn't know where she was aiming. In any event neither the police nor the Casino will take any action."

"Where are we going?" Carla asked after an interval.

"To my place—where you've been my guest since your arrival," Mari answered.

Carla was silent then until they arrived.

"Never be kind to men—only to women." Carla said before she closed her eyes in Mari's bed.

(To be Continued)

FOOT IS TORN OFF

SEAFORTH, Ont., Sept. 22. — (CP).—Rae J. Watson, London business man, was still in critical condition in the Scott Memorial Hospital here to-day after his left foot was torn off in a crash between a motorcycle and an automobile on the Varna road at Brucefield Monday afternoon.

He is suffering from shock and loss of blood.

THE TUTTS By Crawford Young

JOHNSON RETURNS

NEW YORK, Sept. 22 (AP).—Delayed in France more than six weeks by illness, Edward Johnson, general manager of the Metropolitan Opera Company, returned yesterday from his annual European tour in search of talent.

The tenor from Guelph, Ont., said, "We have a few new names, American and foreign" and added new American opera were being considered for the Metropolitan season.

SCOTT'S SCRAP BOOK By R. J. SCOTT

BRICK BRADFORD—Adrift in an Atom By WILLIAM RITT and CLARENCE GRAY

MUGGS AND SKEETER By WALLY BISHOP

TILLIE THE TOILER —By Russ Westover

Bedtime Story

By HOWARD R. GARIS

UNCLE WIGGILY'S NATURE CLASS

"Jackie Bow Wow, please spell for me the word CAT," said the Lady Mouse Teacher in the Hollow Tree School one morning.

"Oh, please, I don't want to," barked the little puppy dog boy.

"Why not?" asked Miss Mouse. "Is it that you don't know how to spell an easy word like CAT?" asked Miss Mouse.

"Oh, yes'm, Teacher, I know how," said Jackie.

"Then why don't you spell it."

"Well," answered Jackie sort of turning around one button of his coat as if it were a watch, "I didn't think you'd like me to spell the word CAT."

"Why in the world not?" asked Miss Mouse, opening her eyes wide.

"Well, you see," whined Jackie, "I was thinking—Oh, dear! There it goes!" he barked.

"What?" asked Miss Mouse.

"My button! I twisted it off my coat. It's rolling under Baby Bunty's desk."

Kind Thought.

"Here is your button, Jackie," said the orphan rabbit handing it to Jackie. Then Miss Mouse asked:

"What's all this nonsense about spelling a little word like CAT? I don't believe you can spell it, Jackie."

"Oh, yes'm, I can. C-A-T-cat! There, if you please!"

"But why didn't you spell it at first?" asked Miss Mouse, laughing.

"Well, you see," Jackie explained, putting the button in his pocket, "I thought you, being a Mouse lady, wouldn't like——"

"Oh, I see!" laughed the teacher of the Hollow Tree School, twiddling her tail. "You thought, as I was a Mouse Lady, I might be afraid if you spelled Cat? Is that it?"

"Yes'm," said Jackie.

"Thank you for being so kind," said Miss Mouse, "but I'm not at all afraid of the word cat. Of course I might be afraid of some cats, but not of Jole, Tommie or Kittie Kat who are in this class," and she smiled at the pussy children. "Of course they spell their name with a capital K which makes all the difference," said Miss Mouse. Then she went on with the lessons.

Another Idea.

But, somehow or other, none of the animal boys or girls seemed to care for them. They didn't like their lessons that day. They either gave wrong answers or none at all. And when Baby Bunty went to the blackboard to write a sentence this is what she wrote:

"I Wish We Could Have Fun Like Uncle Wiggily's Entertainment."

"Oh, so that's what's the matter!" laughed Miss Mouse.

"What is the matter?" asked another voice and into the school hopped Uncle Wiggily himself. "Is there any danger?" he asked.

"Oh, no," squeaked Miss Mouse. "But I think the children haven't yet gotten over their vacation. They don't like school."

"Ha! Ha!" laughed Uncle Wiggily. Then he whispered to Miss Mouse.

"Why, of course!" she said with a laugh. "That would be fine!"

Then Uncle Wiggily stood in front of the pupils as he had done when he was teaching school and said:

"Attention now! Please get ready to come with me. I am going to take you for a walk in the woods and it will be a Nature Class."

"Oh, joy!" laughed Baby Bunty.

So out of the school they all hopped. And if the big bass drum doesn't go "Boom! Boom! Boom!" and pretend to be a thunder storm, I'll tell you next about Pnele Wiggily's lessons.

(Copyright, 1937)

Father Is Unaware His Child Is Dead

STRATFORD, Ont., Sept. 22. — (CP).—Funeral of four-months-old Joyce Smith, daughter of Mr. and Mrs. Sylvester Smith, will be held this afternoon and police were asked to search for the girl's father—absent from home and unaware of her death. Joyce died Monday morning. Mr. Smith knew of his daughter's illness but did not believe it serious. He went to the Western Fair at London and was seen there Friday. Mrs. Smith believed he may have visited his mother in Parry Sound.

CENTRAL FINANCE CORPORATION

QUICK PRIVATE LOANS

Without Endorsers
No Embarrassment
Only Borrowers Sign

$50 to $500
12 MONTHS TO REPAY

Rates Authorized By Special Act of Dominion Parliament

CENTRAL FINANCE CORPORATION
356 George Street
12 Krouge Building
Phone: 1703 Peterborough

DRESSMAKER DETAILS NEWS IN COATS

Silhouette Variations, Collar Stylings and Yoke Treatments Some New Points Noted.

Left, one-piece frock, black wool jacket, blue fox muff worn by Gail Patrick; right, black wool suit, black felt pillbox hat, double fox scarf, modeled by Terry Walker.

By LISBETH

Dressmaker details make the coats and suits news of the autumn. By dressmaker details is meant differences in silhouette, use of fur, collar stylings, yoke treatments, etc.

Coats and suits both show yoke treatments. Sometimes the yoke is only at the back and is styled with folds of fabric, tucks or intricate seams. Sometimes a row of buttons merely indicates a yoke.

The natural shoulder line is generally used, with various treatments of cuff and sleeve. Elaborate fur trimming, or use of separate fur scarfs, is the rule in the more expensive suits and coats.

Illustrating these points are two costumes worn by Hollywood players. At the left is a stunning Travis Banton costume designed for Gail Patrick. The one-piece frock and loose-backed jacket are of black wool. A row of tiny buttons runs straight up the front of the dress, and the fronts of the coat are trimmed with double rows of blue fox. The accessories are a large muff of blue fox and black hat, shoes and gloves.

Navy or Black Essential

At least one suit of navy or black wool should be included in every fall and winter wardrobe, is the verdict of fashion experts. Terry Walker, screen featured player, wears a black wood suit with a long tunic coat and straight skirt split at the side seams. A pillbox hat of black felt and a double silver fox complete the suit.

If you are interested in buying a fur coat, here are some new models that may give you some suggestions as to what to look for: Deep cuffs of silver fox add a distinctive note to a black caracul which has the princess silhouette and rippled hemline that goes with it.

Another interesting model that will attract the women who like their clothes youthful and original, is a black Persian lamb with bracelet sleeves and a kerchief pocket into which a bright green handkerchief is inserted.

First place in the type of fur coats that they are choosing goes to the straightline swagger. Second to full-length belted coats.

Luxurious Collars Of Sable Found On Many Fall Coats

Squirrel Or Silver Fox Fur Also Used On Many Of Autumn Coats

(By Leonie Fenton.)

Coats and coats and coats—a regular forest of them in Hall's—and sporting all the new materials and styles. Wandering around among them I noticed that they have lots of surface interest with nubby, buckle, pineapple and waffle weaves. And such luxurious collars of sable, or squirrel or silver fox or lastly—and best—Persian lamb. They seem to be in all sizes too, and in both matrons and half sizes. Stopped to think over a frightfully smart coat with every detail up to the minute. In black, with the pinched-in waist and broad shoulders, it had a Persian lamb collar with bands of the fur from the shoulders down the front and forming pockets on either side. And it fastened with six black buttons high up near the throat.

Among a group of smart dresses found a black alpacca, with shirred bodice and patent leather piping at the waist. Four great patent leaves trimmed the front, with a brilliant little frog sitting among them. Saw also one of those dresses that combine two fabrics. The smart thing had a rich satin back and the front made of satin faced crepe.

There was a water proof and wind proof sports jackets, with raglan sleeves, a zipper front, and pleats at the back. It was in the nicest wine shade. Saw the same sort of thing down in the men's department, too.

Plenty of Hats

The hat department was full of exciting news in every shape and form. A French navy velour had the new saucer crown and a jay red and navy bird on the turned back brim in front. A fur felt with a very wide brim and a smoke stack crown, with wide grosgrain ribbon folded over it and brought down under the brim, would be perfect with sports coats. Noticed a large assortment of matron's hats too, and one specially in black velour with an ostrich feather curling around the crown.

Among the linens there were some of the loveliest cloths in double satin damask with new patterns.

Noticed some Austrian kid gloves with a dainty little daisy pattern on the back; some New York handbags of printed satin and fancy moire silks, printed with gold, silver and white; also some large suitcase and satchel shapes in leather bags; some new camel hair socks for men; a whole assortment of new plaid ties; and umbrellas of printed moire with the gayest little patterns.

Bold Herringbone

This handsome fall coat in bold herringbone patterned soft wool in natural beige has a polished collar of beaver and a wide crush belt of brown leather with fringed ends as distinctive features. Broad shoulders and bias slash pockets are good points.

Suede Shoes Now The Style

(By Leonie Fenton.)

In Mahers I found some terribly smart suede shoes. One style in smart suede shoes. One style in several different shades, had high fronts of the rounded collar type, and patent leather backs and heels. They fastened with a buckle, the little strap running right around the back as they do in so many of the shoes, and so holding them firmly. Noticed also a nice matronly looking step-in and yet with all the style highlights. It was in suede and calf, with a Cuban heel. There were also some calf shoes in a purple shade, with two eyelets and ribbon ties.

And, oh yes, I must not forget the suede oxfords for men in midnight blue. They were in brown, grey and black, too.

And last but not least, a marvellous discovery! What do you think! Mahers have got hose with the elastic above the knee, and in all the new fall shades.

Vivid Colors In Sportswear

The "Winter pastels" so much discussed in early fashion reports are being seen in lovely combinations with black or browns, in latest sportswear imports from England and the Continent. Delightful "Hunting pink" with black, or with deep grays is one of the striking combinations, using the bright reddish pink of English hunting coats. Dark green is combined with scarlet, in true Scottish clan fashion, for another smart effect.

Royal blue, a new favorite for Fall, is shown with fuchsia, beet red with gray, peacock green with soft blue, etc. Many variations are offered to the smart young woman to choose in selecting sweaters and skirts, extra jackets, scarfs and sports accessories.

Military Silhouette.

Broadening her shoulders, clinching in her wide belt, and stepping along with a new narrower skirt, the sports clad girl of this season borrows from the military fashions

PROTECT SINK

Place a rubber mat on the surface of the sink which is likely to come into contact with aluminum pans. Such pans may leave dark stains on tables and sinks. These marks may be removed, however, by using a mild cleaner applied on a moist cloth.

RICHARD HALL Limited

Newest AUTUMN Arrivals

HALL'S

IF IT'S NEW FOR FALL, we have it! Make it a point to visit our store this week. . . See how extensively we have prepared for Autumn with everything needed for yourself, your children, your home. We're mighty proud of our merchandise. . . . and we know YOU'LL find just what you need at the price you want to pay!

HALL'S

We Do BOTH

We Stress Quality!

We Stress Value.....in

Fur Trim COATS

For Women.....
For Misses.....
For Half-Sizes...

Rich wool fabrics fashioned to this season's smartness...beautiful fur trims either in flat or fluffy type collars...the newest approved Fall weaves and colorings...or monotones with plenty of surface interest.

Quality Furs On Superior Woollens

No matter what your needs in a cloth coat, you'll find HALL'S have just the garment you have in mind. Trim, plain cloth models... lavish fur trims on dressy types, or the more casual swagger type are all here in colors, sizes and prices to suit you. No excuse for waiting another day buying your coat...it's here at HALL'S.

17.50 to 59.00

Direct From New York!

Fine Leather Bags

In Clever Copies Of Much Higher-Priced French Imported Models!

3.50 to 5.00

Every bag different...every bag strikingly smart and different from the usual run of handbags! Pouch, roomy envelopes, tailored under-the-arm, and Frenchy top handle styles are all here in the loveliest of fine English leathers. Handsomely lined and fitted. Black, Brown, Navy, etc. See these grand, new numbers to compliment your Fall costume!

Only the Finest Imported Kid in Gordon Gloves

Hand in Hand With Chic Fall Outfits!

We feel it a feather in our cap to have purchased gloves of such superior quality, of such smart fashioning, of such trim style...before the price advance on better quality kid! A style and type to suit every costume, whether it be a domed, slip-on or flared cuff ...and of course the color demand for Fall can be satisfied, too!

Pair 1.95

Gordon SILK HOSE

HAVE A WAY OF FLATTERING ONE'S LEGS...ESPECIALLY IN THE

New Fall Shades

Carib...Incatan...Burnt Sugar...Cafe Clair
Avenue...Townwear...Evening...Gunmetals

Hosiery with a reputation for style, quality and value, such as "Gordon" Hose have, are always in demand with the woman and miss who wants the best at an equally attractive price! You may choose from the sheerest chiffons, to the heaviest service weight in these hose and be assured you are getting first quality, clear ringless hose that will not only flatter your legs, but give you the utmost in service and value. Ask for them by name

69c to 1.25

HIGH and HANDSOME

YET COMFORTABLE AND SO BECOMING!

That's the story of Fall hats! Clever manipulated crowns...beguiling little veils sporty brims...youthful matron turbans...off-the-face models and other chic shapes! All so smartly designed, and in the most fashionable fur felts, velours and combinations of materials. Favored colors, splendid selection of headsizes!

1.98 to 5.95

These "Little" Things Count

SCARVES

In gay, vivid printed patterns on crepe or satin...and in clever Ascot and narrow styles. Just the right color accent for your fur or cloth coat..... 1.49

FABRIC GLOVES

All round favorites for practical, everyday use. Outsewn seams, embroidered, contrasting pipings and stitchings are all new of the Fall selection we're showing at..... 98c

POSIES

To brighten the darkest Fall frocks... and add an arresting note of contrast, which is the very essence of chic this season..... 25c to 1.00

WOOD'S UNDIES

Smooth, sleek fitting tailored undies to wear under your most fitted costume, and still not show a line or wrinkle. Vests, Bloomers, Knickers and Panties. Each garment 50c

"New Figures for Old".....in

GOSSARD Sextette

MISSIMPLICITY OR THE NEW COMBINATION!

The inside story of the smartest costume depends entirely on what foundation you give it! Choose a Gossard and have your figure to this season's specific curves and lines that are absolutely essential if you'd have your outfit a success. These two garments made to specific type figures, average, tall average and full hip come in fancy batistes with knitted elastic and lace bust section. Be fitted, there's a model made exactly for YOU.

MisSimplicity 8.50

Combination 5.00

Corseted Waistlines....
Slim, Shorter Skirts.....
Broad Shoulders.....
And Color Accents.....

Are All a Part of the New Chic

FROCKS

BLACK—Leads the Colors!

You Always Feel Smart In It!

Casual or dressy frocks...each and every one of them made to glorify YOU with slim, trim waistlines and sleek hiplines! Skirts with hidden fulness ...bodices with shirring and draping ...shoulder with lots of accent! The styles are remarkable and quite distinctive with all manner of novelty trims including buttons...braid...patent...colorful clips...colored zippers, etc. A most varied selection in prices ranging from

4.95 to 12.75

RICHARD HALL LIMITED

The Peterborough Examiner

PETERBOROUGH, ONTARIO, CANADA, WEDNESDAY, SEPTEMBER 22, 1937

Three Cornered Fight In Elgin

ST. THOMAS—St. Thomas Co-operative Commonwealth Federation Club will hold a convention Friday night to nominate a candidate for Elgin in the Oct. 6 Ontario elections. The C.C.F. candidate will oppose Premier Mitchel Hepburn, the Liberal candidate, and Norman R. Martin Conservative.

Dogs And Cats Flu Sufferers

SIMCOE—An epidemic of flu among dogs and cats of this district has claimed many animal lives in the past few months according to Dr. A. C. Burt, veterinary. Pets were stricken heavily in Delhi and Tillsonburg.

QUARANTINE HAS BEEN LENGTHENED TO TWENTY DAYS

No resultant effect of paralysis has developed from the four Peterborough cases of poliomyelitis which were referred to by Dr. O. Murray Fraser, M.O.H., in his report to the Board of Health last night.

"All were children and the disease was mild, with no residual paralysis," Dr. Fraser wrote. "The usual isolation and quarantine restrictions were imposed in all cases. were imposed in all cases."

At the request of the Ontario Department of Health quarantine restrictions for poliomyelitis cases will in future be more rigid. All contacts, including the breadwinner, will be quarantined for a period of twenty-one days unless the patient is moved to hospital, in which case all contacts will be quarantined 10 days. These restrictions may seem severe and may inflict hardship on those concerned, but they are considered necessary at the present time to check the spread of the disease.

Two of the cases reported locally had been in a centre where the disease is epidemic, less than a week before coming to Peterborough. There is sufficient evidence to infer that poliomyelitis is spread by direct contact of a susceptible individual with known or missed case or with a convalescent or healthy carrier. There is no evidence insects, water or food of any kind are responsible for its spread."

Convalescent serum for the treatment of poliomyelitis has been found to prevent the onset of paralysis if given early enough. It is made from the blood of recovered cases and is collected from them by members of the staff of the Ontario Department of Health. About 40 people in Peterborough and vicinity have given blood for this purpose. There is, fortunately, an ample supply available at the present time."

Vital Statistics.

Vital statistics for August were: Births 61, marriages 23, deaths 22. Of the deaths one was suicide, three were diseases of the heart, three were cancer or tumors, and three were diseases of the digestive system.

Twenty-three patients attended here the travelling eye clinic conducted by Dr. Johnston of the Canadian National Institute for the Blind, Miss Zeta Kearney, public health nurse, reported. They were present from the city and all parts of the district.

Twenty-seven persons in Peterborough who have recovered from infantile paralysis attended a convalescent serum clinic directed by Dr. R. P. Hardman of the Provincial Department of Health.

Miss Kearney made 185 field visits last month; thirty-five tuberculosis families were visited, and 83 were tuberculosis cases and contacts.

ANNUAL DATE SET BETHANY SUPPER

(Examiner Correspondence.)

BETHANY, Sept. 22. — The Women's Guild of St. Mary's Church, Manvers, held their opening fall term meeting on Thursday evening at the home of Mrs. John Henderson. Ther were nine members present and two guests. The president, Mrs. W. L. Hannah occupied the chair and conducted the service. Several business details were discussed and settled. Mrs. Hannah expressed thanks for kind remembrance tendered her during her recent illness.

The special theme discussed was the annual fowl supper, a date set and since found unsuitable, another will be selected. Committees volunteered to purchase fowl. Also a sale table was to be held as formerly.

Next meeting to be held at the home of Mrs. Hannah, to be an afternoon session, refreshments to be provided by Mesdames Holden, Page and Strachan. The 9th of October will be the seventh anniversary date of the Guild's inception.

A social hour was enjoyed at the close of the meeting.

PETROLEUM OUTPUT LARGE

Nearly 13,700,000 tons of petroleum was produced in Venezuela in the first half of this year.

Harmonious Health

Many forms of sickness are the result of nerve constriction along the spinal column. Abnormal functioning of any organ upsets the harmonious activity of the body as a working unit. This means discomfort and disease.

By KEEPING

the nervous system free of irritation and thus permitting a normal distribution of nerve energy to all the organs, glands and tissues, you can be sure of improved health.

LET US HELP YOU TO FEEL BETTER

M. C. GOODWIN

CHIROPRACTOR AND PHYSIOTHERAPIST

Lady Attendant 186 Barrie Bldg. Phones 431 and 1340-J

Coronation Pageant Is Presented At St. Paul's

Fred L. Roy Presents For Premiere Showing Films Taken At Coronation Ceremonies

An appreciative audience last night saw the pomp and pageantry associated with the Coronation of Their Majesties King George VI. and Queen Elizabeth, re-created on the silver screen at the premiere showing of Fred L. Roy's motion pictures in color entitled "Coronation Pageant of Empire."

The initial presentation of his newest series of films of an Empire's history in the making was shown in St. Paul's Presbyterian Church under joint auspices of the Men's Association and Fraser Auxiliary.

It was generally conceded that the "movies" of the Coronation procession filmed by Mr. Roy from a privileged point of vantage on Victoria Monument and his pictures of the Royal review of the Grand Fleet at Spithead are a worthy complement to his other series, secured on the occasion of the Silver Jubilee of His Late Majesty King George V. and the Queen Mother, and entitled "Britain on Parade."

Anyone who saw his first series of the Silver Jubilee, and there were thousands of people who did see them during the time they were exhibited up and down the province and beyond its borders, will agree that is praise of highest order.

Working shoulder to shoulder with seasoned newsreel cameramen and press photographers, Mr. Roy made good use of the opportunities that Coronation Day presented to him. Pictures he secured of the magnificent spectacle are adequate proof of it.

Weather Unfavorable.

Despite weather conditions that were anything but favorable to cameraman, especially one working with color film, he brought back a dazzling moving picture record of such pomp and circumstance, as even old London never before witnessed.

Throughout the day notables from every vation of the far-flung Empire paraded before the all-seeing eye of Mr. Roy's movie camera, but needless to state, the huge gilded State coach drawn by eight horses was the focal point of all attention along the entire route of the procession to Westminster Abbey and back again to Buckingham Palace.

Endless variety of color was presented in the uniforms worn by troops taking part in the Coronation procession. Every branch and arm of the Service was represented, including the navy, air force, cavalry, artillery, infantry, etc.

Some Contrasts.

The Dominion's scarlet - clad "Mounties" rode across the screen and native troops from India and elsewhere provided strange contrast with their dusky skins and turbanned heads; the Grenadier Guards snapped by with clockwork-like precision, and the Yeomen of the Guard passed in stately procession in the historic uniforms of another day and age, while mechanised branches of the service lumbered by adding a note of real modernity.

Mr. Roy was fortunate in securing a duplicate film in black and white, of scenes of the actual Coronation ceremony inside Westminster Abbey, made by Movietone News, and these he has included in his series.

He was again at the Naval Review at Spithead, which differed from the review on the occasion of the Silver Jubilee, in so much as foreign powers were represented. Incidentally he got some splendid night "shots" which indicate that the unfortunate radio announcer who featured in news despatches on the occasion was not so wrong after all when he made the announcement that cost him his job, that "the fleet's all lit up."

"The Big White Way."

Although Mr. Roy's pictures centre, of course, around the Coronation, he has other reels included in his 2-hour program by way of diversity. The program opens with a remarkable series of "shots" he secured in and around New York City. They include Broadway and Times Square after dark; the Aquarium, the Statue of Liberty and other places familiar to the sightseer in that metropolis.

Scenes filmed aboard the stately R.M.S. "Queen Mary" during the trans-Atlantic crossing with his son Robert Roy, follow, and then by way of contrast to pictures of New York he went "Here and There in London" filming pre-Coronation scenes and featuring the elaborate decorations that were everywhere in evidence.

So elaborate indeed were some of the decorations on the buildings and so transformed had familiar places become with the erection of spectators' stands along the route of the procession, that anyone at all familiar with London might be excused for not recognizing places that are ordinarily well known. Canada House was one of the buildings, for instance, which Mr. Roy declared he could not get at to film because it was practically hidden behind specially-erected stands for the accommodation of Canadian visitors to London.

A Good Variety.

His other reels included the running of the Derby, the English turf classic, and the carnival scene on Epsom Downs which accompanies it; beauty spots in North Wales and Ireland; and what Mr. Roy terms "a symphony in color" which he filmed in the Kew Botanical Gardens.

He was at Kew at a time when the rhododendrons were in full bloom and he said it was his opinion, that particular reel represented the cream of his collection of color films from the purely artistic standpoint.

For good measure Mr. Roy showed a reel of color film he made recently at "Inglestone," the Y.W.C.A. Camp on Stoney Lake.

Girl 6, Braves Fire To Save Brother

Dauphin, Man., Sept. 22—(CP)

FACING smoke and flames, 6-year-old Frances Nicholson rescued her 4-year-old brother Philip when fire destroyed their home near here last night.

The children were asleep in a downstairs room while their parents, Mr. and Mrs. Sidney Nicholson, visited at another house 100 yards away.

The fire started in an undetermined manner and as the father and mother rushed to the burning house they saw Frances bundling her little brother through the flame-ringed doorway. Both children were uninjured.

RURAL SCHOOL FAIR HELD IN EXHIBITION PARK

The layout shows some activities connected with the Rural School Fair held at Exhibition grounds on Tuesday in which over one hundred children took part under auspices of the Ontario Department of Agriculture. Upper centre: Three of the lads are identified by farm gate signs of their own making, the remainder being LEFT to RIGHT: Kenneth Anderson, Miss Helen Porter, teacher at Auburn School and Dora Wilson. Lower centre—Ivan Wade of S.S. 16 Coldsprings who won the public speaking contest in fourth book. Lower left—"Cooks in the Making" — (standing LEFT to RIGHT): Theresa Anderson, Phyllis Bell, Muriel Earle, Shirley Curtis, Ruby Windsor. (Seated LEFT to RIGHT): Donald Bell, Zella Windsor, Richard Healip; Eleanor Healip. All members of the cooking class are from Auburn and the two boys refused to be outdone by the girls in mastering the mysteries of the culinary art. Other scenes show the start of the various races which were supervised by Art Runions, agricultural representative.

—Examiner Staff Photo.

CAPT. HATFIELD IS FOUND GUILTY

OTTAWA, Sept. 22 (CP)—Capt. Freeman Hatfield, Parrsboro, N.S., skipper of the Gypsum Queen, was found guilty today by a Supreme Court jury of defrauding the reparations commission of $71,276. The jury recommended mercy and he will be sentenced tomorrow by Justice Keiller MacKay.

The case went to the jury after a charge delivered by Justice Keiller MacKay, which occupied nearly two and a half hours.

Hatfield, 76-year-old shipmaster represented that his ship was torpedoed by a German submarine off the Irish coast on the morning of July 31, 1915. The Crown claims the schooner was lost through stress of weather.

Today Justice MacKay set forth to the jury the salient points which it was their responsibility to consider. He explained the law relating to false pretences made with the intent to defraud, detailing the ingredients of the law.

There after His Lordship went exhaustively into the evidence. He told the jury to ignore any suggestion that more than one person was implicated, and to confine their attention to the question of the guilt or innocence of Freeman Hatfield.

POSSIBILITY OF SCURVY.

WINNIPEG, Sept. 22—(CP). — There is "quite a possibility" that scurvy has appeared in Western Canada drought areas due to lack of fresh vegetables, Dr. F. W. Jackson, Manitoba Deputy Minister of Health, said to-day.

In Manitoba the disease is not prevalent although several cases are found each year among undernourished children, Dr. Jackson said.

He was commenting on an Ottawa report the Federal Government would take precautions against signs of scurvy in Western Canada.

MAIN STREET TOPICS

Jabs and Jottings as Picked Up By an Examiner Reporter.

AT SELWYN RALLY

Herb McCannan and Dr. E. M. Crough were speakers with Alex Elliott at the Liberal rally last night at Selwyn.

CADI OFFERS WARNING

"You go back to Keene and in future don't be so keen about your liquor," Magistrate A. E. Gee warned a defendant this morning whom he allowed to go on suspended sentence after the defendant had entered a plea of guilty to a charge of intoxication.

FACTORY FLOWERS.

Charlie Shaw's cosmos down at Elmwood Park, the Peterborough home of Ovaltine, are blooming gaily these days; the shrubbery around the Raybestos plant made substantial growth this year, but the big bed of red lillies on the C.G.E. lawn have shed their beauty.

STILL MANY THERE.

Reports from Stoney Lake say that an unusually large number of cottagers are still at the lake and even the cold snap of last week failed to drive them out. The prevailing epidemic is responsible for many Toronto families keeping their cottages open.

MANY OLD VOTERS.

The story in the Examiner about 93-year-old Mrs. Isabella Fleming announcing her intention of voting on October 6 has started a lot of discussion among old-timers who are preparing to use their franchise in this election. Havelock, it is said, boasts Freeman Hart, almost at the 100 mark while an 84-year-old woman has volunteered to act as Conservative scrutineer at one of the rural polls.

TRAFFIC VIOLATORS FINED

No less than thirty-seven dollars in fine was forfeited by traffic offenders in magistrate's court today. The amount was exclusive of costs. For speeding offences four defendants contributed a total of twenty-five dollars; for overtime and angle parking four motorists handed out eight dollars; and for failing to obey traffic lights two drivers donated an aggregate of four dollars.

CATTLE SALES BARN

Dr. A. M. Johnston, veterinary surgeon, applied to the Board of Health Tuesday night for permission to convert a barn at the rear of the Windsor Hotel into accommodation for the sale of accredited cattle. Drovers had suggested that a depot of that kind would be a convenience to many farmers of the district. The city bylaw prohibits the erection of stables within twenty-five feet of any store or residence. The Board asked Dr. O. M. Fraser, M.O.H., and City Engineer Parsons for a report on Dr. Johnston's request.

ANNOUNCE CARNIVAL

Members of the Kinsmen Club have completed arrangements to hold their annual Hallowe'en Carnival at Brock Street Gardens again this year, it is announced. The Kinsmen are also to consider producing another stage play and it is probable that something definite along this line will be done at the club's dinner meeting Thursday night, when George Zarfas will be there representing Canadian Production Company.

PLOWING MATCH OCTOBER 7

Peterborough county plowing match on Thursday, October 7 will be held on Harry Bellen's farm in North Monaghan north of the Hendren fox farm and about a mile west of the city. A demonstration of soil analysis by a member of the staff of the Ontario Agricultural College will be given during the day as a means of stimulating interest in this expanding branch of farm improvement. J. J. Duffus of the plowing association said he had hoped that a soil survey of this county might be begun this year, but so many demands had been made on the Department that Peterborough's turn would not be reached until next year.

Soccer Results

GLASGOW, Sept. 22. — (CP-Cable.)—The Scottish League defeated representatives of the English League 1-0 at Ibrox Park today for its second victory in the Inter-League football tournament this season. The Scots, who previously had defeated the Irish League 3-2, won a close tussle with a second-half goal.

LONDON, Sept. 22.—(CP Cable.) —English soccer and rugby matches played to-day resulted as follows:

FOOTBALL LEAGUE.

Division III—Southern Section.
Notts County 2, Bristol City 0.

Rugby League—Exhibition.
York 6, Australians 15.

Yorkshire Cup—Second Round.
Bradford Northern 6, Leeds 16.

Lancashire Cup—Second Round.
Broughton Rangers 12, Leigh 8.

Rugby Union.
Clifton 3, Bristol 18.
Rugby 5, Northampton 11.

Jimmy Conway Or Ab Juby Will Give George Street Citizens A Real Treat

Jimmy Conway isn't quite sure whether he would rather have Ab Juby haul him along main street during the noon hour on October 7, or take five dollars and call their election bet square. Whatever his choice may be, Jimmy has to get the Hepburn government elected first, and if he doesn't make good on that job he has to hitch himself between the shafts of a prehistoric buggy down at the Hood and Cumming garage and take Ab for a ride.

This is one of the first election bets reported, and Mr. Conway intends to connive in every way he can to get Ab Juby doing the jinrikisha stunt on the day after someone is elected.

"I think a lot of people would turn out to see Albert hitched up, and it being noon hour he'd get a big hand. Probably thousands would line the streets to get a look at Ab cantering even if he is a bit wind broken and spavined. Somehow I think he'll back down. On the other hand, what would I get out of the ride? But five dollars is the kind of stuff you buy things with, boots for the baby, or start a party.

Ross Hood heard the bet made so there can't be any backing out of it. She stands. If Ab wins and I certainly hope he doesn't, he gets his ride, up Water street to the post office and down George. And if he loses, all the folks from Indian River will be in to take a gander at him yanking on the shafts and me sittin' in the driver's seat."

Mr. Conway forgot to mention that folks from the country would come from a far wider area than the Indian River countryside if Mr. Juby has to switch from Ford cars to an antediluvian buggy, but as the bet is to be paid on the day after the election there will be no possibility of properly publicizing it as a main street event.

TRAINING PROJECT IS NOW AVAILABLE FOR LOCAL YOUTHS

With the object of being of some help to young people who wish to take advantage of the Dominion-Provincial Youth Training Project, J. J. Duffus, M.P., has been recently making enquiries as to the workings of the plan from Federal and Provincial authorities.

In a letter he has received from the Minister of Labor at Ottawa, it is announced that all young persons desiring to enroll should make application either through the local office of the Employment Service of Canada or to J. F. Marsh, Deputy Minister of Labor, Toronto.

Under the terms of the agreement between the Dominion and Provincial governments such applications are restricted to young unemployed people in necessitous circumstances (although not necessarily on relief), who are between the ages of 18 and 30 years.

Initiatory steps inaugurating the plan of youth training were launched by the Dominion government though administrative control of the plan rests with the Provincial government of each of the provinces in the Dominion, who will select the young people to participate in the various projects.

The Dominion government, after full consideration of conditions and study of methods in use in Europe and elsewhere, in reducing in some measure the total unemployment of the country, appointed a committee to build a system best fitted to Canadian conditions.

The result has been the Dominion-Provincial Youth Training Program in which the Federal and Provincial governments share half the cost of the project, with the provinces also paying the cost of administration.

Forest Conservation

Arrangements have been made by the Department of Forestry to train 350 young men in forest conservation, it is announced. They will be located in camps of 10 to 30 boys, under a competent instructor. Paid pocket money and board, and a course of lectures, as well as practical instruction, will be taken.

Fifty young men will be given a six months' course in mining, located in convenient centres. They will be provided with a living allowance and transportation from their homes to the training centre and return.

Each county in Ontario will have ten boys placed with ten outstanding farmers, noted in the district for the up-to-date farms and methods employed. These lads will be apprenticed to the farmer for six months and during the winter course will be held under the leadership of agricultural representatives. By the first of March it is expected the lads will be readily able to get work as experienced farmers.

A similar plan will be adopted to apprentice lads in industry, as it is recognized by the authorities that there is a need for industrial workers with specific training. Special representatives, under the Ontario Director of Apprenticeship F. Hawes, commenced on the first of September to interview all types of industry, to gain openings for a specific number of apprentices.

Chance For Women

Young women will be given opportunities in Home Training Centres, which will be patterned closely on the proved plan that is operating in England. The special people to be reached by this plan will be the unemployed girl in the urban centres, especially those living away from home and without any special skill in industry, or those who have been displaced by changes in industry. Provincial administration of the plan is under the care of Miss D. M. Jackson, supervisor Department of Public Welfare, Queen's Park, Toronto, and Miss Ruth Love, Department of Labor, Ottawa, who will serve as Dominion adviser.

A province-wide "Youth Day" will be held during the winter vacation or at some other convenient time, about New Year, when special meetings by all youth groups will be held on the basis of comradeship.

Self-support through skill will be stressed, and importance of health and training for successful living, even under difficult circumstances.

AMERICAN VISITOR LIKES FAIR, CITY

The following letter received by President Tom Brown of the Peterborough Industrial Exhibition from E. E. Fairchield, Sr., head of the E. E. Fairchield Corporation of Rochester, N.Y., contains a nice tribute to the local exhibition and the city generally. Writes Mr. Fairchield: "It has been some time since I visited your Exhibition but I want you to know that I had a very delightful day and evening. I think you and your associates are doing an outstanding job which I do not believe has been duplicated anywhere in either the United States or Canada. Mr. Denne told me the spirit of cooperation exhibited in your community is very unusual. This I think is demonstrated in your city affairs, as no city of your size here in the United States has been as well run from a financial standpoint. You should be very proud of your exhibition, city and community."

New Low Prices

ON LAYING HARDWOOD FLOORING And Resurfacing Old Floors

N. GRAHAM

Phone 2648W

599 WATER ST.

Cars For Election

Supporters of T. P. LANCASTER, Conservative candidate in Peterborough, who wish to donate their cars to assist in his election, are asked to leave their names at the Conservative Committee Rooms, 378 WATER STREET, or TELEPHONE 3014, 3015, or 3018.

LIBERAL RALLY AT KEENE

On

THURSDAY, SEPTEMBER 23RD

At 8.30 p.m.

Speakers—J. J. DUFFUS, M.P., T. J. CARLEY, K.C., DR. D. W. MUNRO and the Candidate, A. L. ELLIOTT

Musical Performances by Jack Smith and Herb McCannan

ALL ARE WELCOME

DR. D. W. MUNRO, President — **T. L. SACKVILLE, Campaign Chairman**

SWAGGERS IN FUR THE RAGE FOR FALL

Colorful Furs On Woollens Are New Fall Feature

New Straight "Boxy" Coat Is Popular Often Trimmed With Flat Fur

Pockets, pinstrcns, wide front tuxedo effects, and often entire sleeves are among the lavish fur trimmings on new Fall coats. Color contrasts and harmony is achieved through special shading on the furs. Flat furs are used in bandings and border effects, as well as to outline pockets and coat details. Soft long-haired furs give flattering effects on other coats, in softly rippled collars or tuxedos that reach down the entire front of the coat. Boeders of fur are seen on more expensive coats.

White Fox Dyed.

Furs dyed to blend with or match Fall coatings is another luxury development of the new mode. White fox is frequently dyed in softly shaded colors that give the most flattering effect when blended with the color of the coat. Many sportsy furs are dyed black, or brown, to give dramatic contrast to the more sportsy woollens. Gray furs and blendings of cross fox and red fox are also used in lovely colorful trimmings on Fall coats.

Straight Boxy Coats.

More slenderizing than the coats of past seasons, the new straight "boxy" coat is popular with many smart women. It is often seen trimmed with flat furs, with youthful small collars and cuffs, amusing high pockets and bandings. In other models, the straight boxy front lines are contrasted sharply with the full circular backs of the coat. Swaggers are either boxy or combine these straight fronts with the full sweeping back lines that are so youthful.

Velvet Pumps Are Charming

(By Leonie Fenton)

Have you by any chance been hankering for a pair of velvet pumps to go with that new dress! Well, Agnew-Surpass have them, and they are the loveliest things, in green or burgundy velvet with high self-covered heels, and trimmed with patent leather bows, not too big and not too small. They really are charming.

Saw some other tremendously smart shoes there. Some black suede step-ins, with high fronts of course, were trimmed with a very narrow leather seam down the centre of the vamp, with oblong cut-outs and grey stitching on either side. And another high cut step-in had one side of the vamp suede and the other side leather, with the back the same, only vice versa, if you understand. There were some smart suedes with snake trim, too.

And "jaunty" is the name of a new shade in hose, perfect for evening wear, and in the line exclusive to Agnew-Surpass.

Freckles Can Be Bleached Away

By GLADYS GLAD

The new fall dress styles are feeling the influence of the Renaissance period. This means that fair, creamy skin tones will return to popularity, and the poor lass who has become as freckled as a tiger lily during the past summer months is going to have her troubles. Of course, there are a few girls who look well with freckles. These tiny bits of pigmentation add an appealing piquancy to their countenances. But there are also a good many girls to whom freckles aren't becoming.

These damsels, at the approach of the fall season, usually feel pretty wretched because of their crops of freckles, and they've every reason to.

However, there's no reason for any one to become too discouraged about her freckles, for these usual summer freckles can generally be bleached away. There are any number of effective bleaches now on the market for lightening skin. These bleaches are usually mild, and can be used daily. And in addition, it is wise to give the skin a weekly bleach pack. Just the other day I learned of a new bleach for lightening freckles, and it consists solely of cornmeal and buttermilk.

Skin Must Be Clean

Before the mask is applied, the skin should be thoroughly cleansed with a bland soap and tepid water, and then with a good cold cream. The cream should then be wiped away, and a thin film of it smoothed.

Next, to prepare the mask itself, enough buttermilk should be added to a cupful of cornmeal to form a thick, smooth paste. And the buttermilk used should be the real buttermilk from which practically all butter fat has been removed.

When the paste is of a consistency that will spread easily, it should be smoothed generously over the entire face and neck, and permitted to dry somewhat. Then it should be remoistened with more of the buttermilk, which may be gently patted on over the mask with a square of absorbent cotton.

This drying and remoistening process should be repeated several times, and then finally the mask should be allowed to dry thoroughly. It is a good plan to lie down and relax completely while the drying process is going on.

When the mask is entirely dry, and no least bit of dampness remains, it should be removed with tepid water and a soft cloth. And then a bit of cold cream or nourishing cream should be applied to the skin in order to counteract any drying effects of the process.

Use a good marketed bleach daily, and give your skin one of these bleach packs weekly. This procedure will aid greatly in lightening summer freckles and tans, and will at the same time help to clear the skin and make it smooth and fine textured.

Slender or Swagger

Two coats instead of one, says the woman of fashion this year: A swagger knock-about for travel, sports, or general wear and the new dressmaker coat with slim lovely lines to give distinction for afternoon or evening. Gaily highlighted tweeds are the choice for swaggers, and smooth suede-like woollens are smart for dress.

FACTS AND FANCIES

Pertinent Hints

Chicken salad is better when you put some fruit in it. Sliced bananas make one good variation, and another one is made with orange segments—fresh or canned.

Clever for garnish are "appleties," made with a melon scoop by hollowing out round balls of peeled apples. Always use your native home grown apples, and for this use McIntosh if at all possible.

Aqua-Colored Suit Is Paired With Burgundy Accessories

(By Central Press)

While you are assembling your autumn and winter wardrobe, it would be well to add a bit of color with your black and other dark suits.

Aqua has been good all summer, and there is no reason why it cannot be used to brighten up dull, dark days this winter.

Lucille Ball, young screen player, is wearing an aqua blue cashmere suit, with which she has assembled burgundy accessories—an unusual and delectable combination of colors.

The single-breasted jacket of this suit has a short notched collar and high closing. Her felt hat is in the aqua banded in burgundy, while her shoes and gloves are in the red.

This is a type of suit which may be worn without topcoat while the weather remains mild, and later be stopped with a warm coat.

Jacket Costume New

Jacket costumes are one of the highlights of the season. Contrast is expressed in these suits, which feature a one-piece dress with jacket which often is of different material and pattern. A gray woolen dress, for instance, may have a plaid jacket, or again, jacket and dress may be in the same material and color and contrast be introduced in one of the new wide corselet girdles which are trimming so many of the new frocks.

Black is the favorite in these jacket costumes, and gray is also well liked. Frocks are simple and slender, the jackets that accompany them are in a variety of lengths, from tiny boleros to straight boxy, hipleugth styles.

Small Brushes Handy

Small brushes, such as discarded tooth brushes, if not too worn, are handy for polishing and cleaning shoes and for applying silver polish or cleaning powders to brass and other metal ornaments. The bristles on a small brush will penetrate grooves and corners which are nearly impossible to reach in any other way. Small brushes are inexpensive to buy.

Lucille Ball

"Little" Swaggers Being Worn For Sports, Day Time, Evening

Black Crepe Coat Catches The Eye

(By Leonie Fenton)

Have been looking over some of those smart and different looking coats in Levine's, and feel I must rave about a black crepe cloth—the most interesting looking weave. The coat has one of those new small stand-up collars, of Persian lamb and the smartest strip of the fur down the front—and tapering in at the waist with the lines of the coat. There was brown in a lovely nubby weave, and sporting a luxurious fitch collar.

And the smartest two-piece wool suit in black, with button, hankie, and belt trimming of white dotted black patent. A bright green suede-like clovelle frock has a narrow gold belt and is all piped with gold around the tucked neckline. And have you seen the rose taffeta evening gown, with brilliant clips at the neck and on the butterfly sleeves, and a gorgeous sweeping skirt with the corded hem slashed in the centre front?

Woman President Seen For Future

CAMBRIDGE, Mass., Sept. 22 —(AP)—Alice Stone Blackwell, pioneer crusader for women's rights, yesterday saw the possibility of a woman president in the United States "in the far future."

Confined to her home by illness on her 80th birthday, Miss Blackwell retained her interest in world affairs.

Mention of a woman president aroused enthusiasm of the daughter of the famous Lucy Stone, original crusader for women's rights.

"Yes, I think a woman president is possible in the far future, but it's not a prospect for a long time to come."

"The right to vote, however, has widened woman's outlook and has made women more interested in public affairs."

Short Boxy Coats Look As Snug And Cozy As a Teddy Bear

SWINGING into the Fall season with the jaunty air of youth at its best, the fur swagger is seen everywhere. Sporty furs, such as leopard, lapin or kidskin are worn for daytime and more elegant furs in seal, Persian lamb or mink, are chosen for more formal occasions in the daytime or evening. Many new furs make their appearance, such as mink-paw, Australian opossum revived once more, squirrel, and dyed versions of many standard furs.

With a color mode in furs this season, grey krimmer, Persian lamb, kidskin and squirrel are important. Soft brown and beige are also important, while the more colorful red fox and cross fox give striking contrast to other coats. Black is, of course, the dominant choice, but with fur swaggers so inexpensive it is expected that many a smart wardrobe will include more than one fur coat this season.

Boxy Fur Coats New

Swagger lines in fur coats are varied with the new straight front lines in many models. Boxy and slim, these coats may flare in true swagger lines at the back. Other models retain the slenderizing boxy look in both front and back. In these the accented shoulder lines, interesting working of the furs, and novel collars or pockets give the necessary interest to the silhouette.

"Teddy Bear" Swaggers New

Fluffy haired furs in short boxy coats that look as snug and cozy as a Teddy Bear is the season's discovery in short fur coats and jackets. Skunk, Australian opossum, raccoon, and other hardy furs make these for sports or daytime wear. Beaver and sealskin are also popular in this styling. Glamorous fox or other long-haired furs are used for evening. There is a youthful dash about these coats that indicates they are little coats with a big future.

QUINTS MAY ACT IN MOTHER PLAY

NEW YORK, Sept. 22 —(C P)— "Mother Knows Best" may be the title of the Dionne quintuplets' next picture, to be released "sometime in 1938."

Officials of the Twentieth Century-Fox Films here said their coast office holds the story to which the antics of the five little girls may be harnessed in their third screen appearance. But the choice is not definite, they added, and neither producer nor cast has been assigned.

Apparently it will be next year before the cameras begin turning over in the playroom of the Dafoe nursery near Callander, Ont., to produce a successor to "The Country Doctor" and "Reunion."

No work is planned for the quints during the balance of this year, according to the company's production schedule. The quints' contract, signed at the end of 1935, calls for three pictures over a period of three years.

"The Country Doctor," in which the five little girls crawled their way into the hearts of film fans, was released in March, 1936, with Jean Hersholt, Dorothy Peterson and "Slim Summerville in the leading roles. "Reunion" followed six months later. Both were shown in 48 countries and translated into some 23 languages.

No figures on the box-office records of the two pictures were obtainable from the film company, but indications are that while "The Country Doctor" was a money-maker, "Reunion" was not a great success. In movie circles it is suggested this is the reason why no picture is being made this year. Next summer the quints will be four years old and, presumably, better drawing cards.

Tuxedo Collar

A VERY SMART suit of the business woman ,the young matron or the college girl is pictured, trimmed with lynx, a soft and fluffy but good wearing fur. Thelma Leed, young moving picture player, is the model.

The suit is made of green tweed, with three-quarters length coat with tuxedo collar of lynx—which gives it a luxurious touch. Boxy lines and broad shoulders are other style points to be noted.

—Presenting—

The New Fall Coiffure. Individual as shown at the Montreal Hair Style Show

Designed to match your stylish HAT and to suit your face and personality

•

Personal service . . . the newest fashions in hair dressing adapted to your own personality; your activities; your appearance; that's what Althouse Bros. beauty care does for your hair. Telephone us tomorrow. You'll enjoy the distinction of a wave especially designed for your features.

• • •

FOR APPOINTMENT PHONE

346 Clare E. ALTHOUSE 443 GEORGE ST.

509 Colin H. ALTHOUSE 406 GEORGE ST.

Setting the Stage for Fall

Come to this gala Fall Fashion Show . . . See the clothes that will be the smash hits of the coming season. At a glance you'll know the clothes that will do most for you . . . and you can plan a really smart wardrobe. It's an all-star cast . . . with prices playing a budget role.

Persian lamb with black crepe cloths are leaders for Fall, styled in the latest fashions to meet your approval, also smart coats trimmed with fox, wolf, squirrel and Bombay lamb, in shades of brown, green, wine and navy blue. Priced from

19.50 to 59.00

Seeing into Fall with one of our new dresses made in smart and snappy styles for the young miss, in leading shades of black, wine, dark green and navy blue. Materials include velvet, alpaca, sheers, satins and fancy crepes

6.95 to 14.95

Our smart tweed coats, collared with luxurious coon and wolf. Made in imported knobby tweeds. Llama and camels hair are styled to suit both young miss or matron. Priced from

19.75 to 49.50

Our large assortment of Fall Hats made in the new tricky styles, either off-the-face or small hats, are very becoming to everyone. Three include shades and made in lovely fur felts

1.95 to 3.95

LEVINE'S LADIES' WEAR

GAY 90'S REFLECTED

Plaid Skirts, Plain Jackets With Matching Ties All The Go

Popularity Of Plaids Caused By Our Scotch Queen Elizabeth

(By Leonie Fenton.)

What a fascinating place is the Canadian Department Store. Invaded the dress department first thing of course and didn't want to leave. There are the smartest things! Wanted a frock made of the new "tricotina" with smart draped neckline, finished with brilliant clips and buttons all down the skirt. Another had silk braid all over the bodice and another was trimmed with cut velvet work. There were of course no end with patent and zipper trims. Noticed some three-piece knitted suits all in one color.

And we must not miss those important plaid skirts with I don't know how many clans represented! There are smart plain jackets with matching plaid cravats to go with them, too. The tremendous popularity of plaids is, of course, caused by our new Scottish Queen.

Saw some smart fur coats and some in the new "kurlifur." And cloth coats in the new nubby weaves with luxurious fur collars of silver fox, Bombay lamb and other furs.

Feather Tips Are Perched On Top

(By Leonie Fenton.)

Imagine a cluster of blue, rose, green and rust feather tips perched on the very top of a squarish skull cap of navy blue velvet! Talk about distinctive chic! I saw it in Miss Haskill's shop where I went to look for smart hats just a little different, and found them. And there was the smartest hand-made black French velours turban, with two great morning glories—the separate petals all made of the velour—projecting out over the forehead, with the stems twisting around the crown to the back. There were dozens of others, but will pick out just one more. It was a French turban of green velour, trimmed with wide shirred grosgrain ribbon standing up in front.

There was a travel tweed in wine and red shades, with natural wolf collar and wine buttons. Saw the smartest beaver-trimmed little coats for school girls with hats and muffs to match. The hats were up to all the new tricks. Off-the-face and turbans in every kind and shape, and some of those big floppy tams.

Loved a Scotch beret with tartan ribbons, and also a dressy brown velvet tam with stitching standing up in fan effect at the front and a bright yellow quill.

Forgot about time looking at some exquisite lingerie and some special figure moulding foundation garments, with new clips instead of the old type of suspender.

Evening Gowns

And now the evening gowns! Dreams in velvets, satins and brocades! Can you visualize a golden rust martinized velvet (which you can't mark no matter how you try), made with the new shirred and draped bodice, and full draped skirt, and with the puffed sleeves shirred in the most intriguing way onto a cord running up to the shoulder! There are gowns with the new metallic jackets, brocaded satins and heavy satins in the most gorgeous colors.

Saw all sorts of cute baby things, but they were guarded by gnomes and a dreadfully sleepy-looking moon. A new rattler toy was specially enormous, and there seemed to be all sorts of soft cuddly things, to delight the little folks.

In the men's department there was a most complete assortment of smart suits, with double-breasted coats of course. And the most astonishing values for made-to-measure suits, and in those new materials, some with large subdued block check designs, and the new chalk stripes. Some swagger top coats in the most popular grey shade, and heard about a double-breasted tuxedo for practical evening wear, besides of course tails for formal.

The shoe department seemed to be overflowing with ideas. Suedes with patent and calf trims, with high fronts and side gores and wrap-around straps, with some sensible ideas for growing girls.

Have decided to buy a new raincoat. One of those transparent ones, absolutely waterproof, that can be folded into no space at all. And they come in all colors.

Costume Jewellery

Saw a fascinating counter of costume jewellery—all sorts of "antiques," pearls, brilliants and the new bone clips. Among the dress flowers some flower maker's dream carried out in curled leather strips, in harmonizing autumn shades! Found a tailored blouse of new herringbone satin! And gloves with zipper backs! And New York handbags all shirred! And a bright oiled silk umbrella, with a tiny black and white floral pattern! And hose in the new "burnt sugar" shade to go with any color! And Plaids again—gorgeous Scotch tartan materials in pure wool.

New Idea Found Dusting Powder

The most fascinating frocks in the most intriguing shades are to be found in Lyda Telford's Shop. There was one with a crushed and draped waistline in a "claret" shade. It had of course the narrow V-neck, shirred shoulders, and was finished with a jewelled brilliant clip. Another very striking dress was shirred at the shoulders and above and below the waist. It had a "stomacher" belt trimmed with three gold kid buckles and strips of gold leather, with one at the throat. And it was in "Zinnia" shade. Among the College clothes there was the smartest two-piece, the fitted jacket of black, red and grey Shetland tweed, with a black and white silk scarf, and worn with a plain black skirt. There was a formal evening gown in "Hellenic" shade (a rich fuschia) of the most gorgeous brocaded material, with a full skirt fall into a slight train at the back, and swished up in front to ankle length, with the hem slashed in the centre.

A tremendously smart coat of velvenna cloth had a silver fox collar, and there was a bright green travel tweed.

Brilliant Plumage!

Plumes and feathers describe a mode of beauty and pre-war luxury in new Fall hats. Sweeping high on one side, tilted far back off the new high-placed curls, or pulled rakishly forward, this season's hats are lovelier than ever. Rich velvets, gleaming satins and velours further the mode of elegance, while sweeping feathers and piled fluffs of ostrich enhance its flattery.

New Fall Frocks Are Fascinating

(By Leonie Fenton.)

Paused awhile in Payne's Drug Store to gaze at some beauty preparations. They looked so beautifully fresh and fragrant in their skyscraper bottles, all green, white and black!

There seemed to be everything. All sorts of preparations for dry or oily skins; creams to drive away lines, blackheads and double chins, and the nicest lotions for your hands. A new idea is a dusting powder in smoked glass bottles with sifter tops. It is a deodorant and has a delicious sweet-briar perfume. A neat idea is a non-spill powder box, that looks rather like ivory with a bright green base. When travelling you just screw the lid on and worry no more about leaking powder. You can get refills of powder to fit inside.

Noticed that Payne's have got some of those new preparations that have been on the market about three months only and seem to be making quite a hit from what one hears.

Introductory Set Has Three Creams

Those red and cream containers holding beauty aids looked quite fascinating in Borland's Drug Store. There seem to be no end of things for helping on the good cause, and they are so moderately priced! Noticed the neatest little introductory set composed of three creams, lotion and powder in a gay red box. There is a fascinating new powder called rose India. It is a transparent powder made especially to suit all complexions from blondes to brunettes. There is a new cleansing cream, too made for dry skins.

And a fragrant Florida water that grandmother used, is back on the market in full force, and in the same kind of bottles too.

There seemed to be quite an assortment of the misty nail polishes in new larger bottles, and in the most intriguing assortment of shades.

You'll like the new sports gloves in black suede with square fingers and a one-button closing. They are especially suitable for driving or shopping.

STYLE WHIMSIES

One of the new fall handbags is of fine morocco with a square opening in the flap which contains a watch. The watch is removable to wear as a fob in the lapel.

❖ ❖ ❖

Black gloves are always smart, of course. But this season color is being emphasized to a great extent, particularly for evening wear. Doeskin gloves in pale blue, amber, rose, and amethyst blue strikingly set off the all-black formal ensemble.

IN NEW MILLINERY

Barrie's

Langburne

COATS and SUITS

Have Distinctive Personality

- The newest Paris styles.
- The finest imported woollens.
- The richest furs lavishly used.
- The most expert tailoring.

Lined with MAGNOLIA SATIN
a product of CELANESE LOOMS

Langburne Coats and Suits are sold exclusively by

Barrie's

Manufacturing Furriers and Ladies' Ready-to-Wear
312 GEORGE STREET

LOOK FOR THE LANGBURNE LABEL

Afternoon Dress

Kay Francis wears a dress that was especially designed for her use in a forthcoming picture. The afternoon dress of rust jersey features a note of subtle drapery. In vivid contrast are the important accessories. The huge gauntlet gloves are of beige antelope, while the interesting bag is of a brown pigskin with trim of olive wood. The pumps are of matching brown pigskin.

Hats - - -

FOR A LOVELY LADY

Tall Crowns

Tall Toques

High...high...high go the newest Fall hats! They swirl off-face charmingly...or swoop down dashingly...or are entirely one-sided in new profile lines! All flattering.

All the new hats are attractively priced as well as being attractive to look at.

Profile Hats
2.95 up

OLGA HASKILL

BARRIE BUILDING

THE CANADIAN DEPARTMENT STORES LIMITED

THE FIRST . . . .

BELLEFAIR DRESSES

HAVE ARRIVED FOR FALL

A—16½ to 26½. With long zipper braid-encrusted pockets.

B—38 to 46. With satin-and-braid leaf appliques.

C—14 to 20. Moulded up over the waistline.

Want the latest fashion news? You'll find it in these Bellefairs. Bracelet-length sleeves, for instance. Slim, flattering skirts. Zippers and touches of fur. Lovely fabrics—fibre silk jacquards and corded weaves. Glitter of nailheads on a dark fabric. Neckline openings that reveal lame insets. Decorated pockets. Zipper side-fastenings, to help give you a smooth, smooth waistline. Yet for all their high-fashion trend, these dresses are beautifully simple—wearable and good-looking. Styles for women, misses, and half-sizes, all exclusive with the C.D.S. Extraordinarily smart—and inexpensive. Black, brown, green, wine, navy included. Sizes 16 ½ to 26½, 14 to 20, and 38 to 46. Each .....

8.95

—2nd Floor, C.D.S.

Parading the Zesty, Peppy
NEW COLORS FOR FALL IN

BRAEMORE

REAL SILK HOSE

Favorites with hundreds of Peterborough women. Exclusive with The T. Eaton Co. A medium priced stocking that brings you the style points of more expensive lines. Sheer chiffons, light and heavy service weights. Here's the color chart for Fall. Fashion's higher hemline makes your stocking colours more important than ever - - -Braemore gives you the wide selection you'll need.

Burnt Sugar— (Rose Mahogany) for green, black, reddish browns and wine tones.

Indian Tan— (Deep Copper), for green, navy, black, brown and tans.

Prairie — (Neutral Beige), for black, navy, green.

Burmuda — (Dark Beige), for green, navy, black, brown and warm tans.

Beaver — (Fawn Taupe), for brown, black and green.

Taupemist — (Staple Shade) for green, navy and black.

2 and 4 thread Chiffon,
8 thread Service Weight

.89 PAIR

Main Floor
C.D.S.

CANADIAN DEPARTMENT STORES

"COSTUME - ENSEMBLE" IS HARMONIZED

Rendezvous Frocks Are Hit Of Present Fall Season

Patent Leather And Bead Trimmings With Zippers And Many New Fall Colors

(By Leonie Fenton)

Went into Zellers to have a look at their famous "rendezvous" frocks, and was thrilled with them. The styles come straight from New York and they look like it!. Zippers here, there and everywhere, patent leather and bead trimmings; and the materials in the new fall colors, with black of course predominating, but a good selection of the new wines and greens, with some browns and navys too. Noticed one duck of a dress, a two-piece in black crepe with shirred shoulders, had a little collar, pockets and pom-pom things of that new woolly stuff that looks like Persian lamb; and another with the narrow V-neck and draped bodice (New York's latest) had some very effective blue and silver bead trimming. Among the slightly cheaper frocks, and, goodness knows, the rendezvous's are reasonable enough, there was the smartest little dress of wine satin, with a knife-pleated windblown skirt, and a gold zipper imbedded in shirring down the front of the built-up waist—another new fad.

They have got the new "furitfir" coats in Zellers. They look as if they should be frightfully expensive, and of course are not. They have important Winter 1937-38 features with buttons fastening up at the top, and built up collars—two straps of the fur and a button holding the collar at the back so that it can't slip down over your shoulders when your coat is open. They are lined and interlined, and have leather belts that can be worn or not, just as you like. Noticed some nice looking tweeds too which are smart for this fall.

And now I've hardly been able to wait to tell you about my next discovery—the jolliest sports jackets of all-wool blanket cloth lined throughout with chamois and trimmed with white leaves appliqued on each shoulder, and white pom-poms at the necks and at the ends of the narrow tie belts. They were in several colors. One of those natty little suede calots from the millinery department would be just the thing to wear with them, and also with one of those two-piece wool suits I noticed while digressing into the millinery. These suits have plaid skirts and plain fitted jackets, with some colors in all plain materials. There was a great selection of hats to choose from, with some lovely little velvet halos, and some of the smart wider off-the-face velvets. Noticed the "Spa" hats too which you can wear in several different ways.

The shoe department had all the new ideas. Shoes, high throated with gores and novelty straps, were mostly in suede with tricky leather trims. Thought some velvet bedroom slippers with white rabbit trimming rather nice.

There are some of the coolest little three-piece blanket cloth suits for kiddies; one pet was i nthe prettiest coral shade with white rabbit edging the collar, and a poke bonnet to match. And there are the darlingest little corded silk frocks for one, two and three-year-olds, and exciting plaids for older little sisters.

Saw all sorts of other interesting things. A vast array of "toppers" in rayon satin, to save your blouses; some suedine gloves copying the shoes, with leather trim—the whole of the little finger and a strip from it to the cuff of leather; among the flowers a "spaghetti cigarette" (that's its name) flower with patent leather buds; and some two-thread chiffon hose in the new "noonday" which is perfect with the wine shades.

Plaid Bags In Silk, Wool

(By Leonie Fenton)

Scotch plaid bags in silk and wool, I found in Fair's. Some were very bright and others more subdued, and had zippers or frames. They would be lovely with a black outfit. Noticed plaid wool scarfs too. And there was the greatest assortment of gloves. Some nice ones had a double row of French knots down the backs and there were a lot with outside stitching. If you own a red raincoat, Fairs have just the umbrella to go with it. It is of white oiled silk with a red and white handle, red tips and a red cord. Most effective!

Went upstairs to look at Fair's well-known tailored hats and was very glad I had. There is the greatest collection. A felt with a rolled up brim has a wide band of black satin over the crown, and forming a "fisherman" back, and an off-the-face is trimmed with dozens of little cut out leaves, and a saucy black bow at the side. A tremendously smart matron's hat had a wing trimming and satin binding. There were just dozens and dozens of them.

Passed some lovely looking lingerie making for the dress department where I found the smartest little navy crepe. It had a zipper on one shoulder and closing a pocket on the opposite side of the skirt, with two little fur tails attached to each zipper. There was the cutest little bit of shirring on the cuffs, too. Then there was a black sheer with a satin stripe, and a narrow gold belt with a gold zipper embedded in shirring.

And such a lovely crush resisting black velvet, slimly made, and with a great diamond shaped brilliant with ruby stones. And to go with it the darlingest little bolero made entirely of black velvet loops.

Noticed that Fairs have a great variety of coatings too, in all the latest materials.

Symmetry Is Won By Daily Exercise

By GLADYS GLAD

Over in a certain African tribe, I am told, broad hips and big tummies are considered distinct beauty highlights. But broad hips certainly are out in what we like to think of as more civilized countries. Symmetry is an important feature of the perfect figure of 1937, and there is nothing like exercise for keeping the body lithe and slender.

Oddly enough, most women seem to have the idea that exercise isn't at all essential for weight reduction or figue symmetry. They usually have stamina to follow the toughest of diets, but when some one mentions exercise, they just aren't listening. They seem to have the idea that exercise is a passe method of reduction and is ineffective.

Of course, a well-planned dieting routine is excellent for reducing weight, but exercise is just as essential.

The benefits that can be derived from proper exercising during the following of a well-balanced reducing diet are many. In the first place, the reason why your body stores up unhealthy fat is because you eat more food every day than your body uses. But if you make your body use up more energy, there will not be so much left over for storage. Exercise helps you to use up more food, and when practiced at the same time that you are following a reducing diet, exercise helps to break down the excess fat already in storage.

Another Reason

There's another reason why exercise is important in a reducing routine. If you simply diet, you will lose weight all right, but you may lose the fat from the wrong parts of your anatomy. You may find yourself becoming thin around the upper part of your body, while your hips retain their depressing rotundity. Or you may find your hips becoming slim, while the upper part of your body retains its over-plump lines. Exercise helps mold the body along symmetrical and harmonious lines.

Women who are attempting to reduce often ask what I consider the best time for them to practice exercises. The really best time for exercising is both in the morning and in the evening. Exercise taken in the morning wakens the circulation and raises the tone of the body in readiness for the day's tasks. And exercise taken in the evening, when done slowly and rhythmically, releases the tension of weary nerves and puts the circulatory system in tune for sound sleep.

However, if exercise taken in the morning irks you, it will not benefit you greatly. Exercise should be pleasurable, not a dull task to be gotten over with as soon as possible. It should set you up, make you feel gorgeously fit, full of a sense of well-being. But if you are highly strung, run down or nervous, exercise taken in the morning may take too much out of you. It may tire you before your day has really started. In this case, slow, rhythmic exercises taken at night are best.

Furred Flattery

Slim and lovely, the new Fall suits combine beautiful wool colorings with flattering fur contrasts. Pencil lines distinguish many of these, while others have the youthful swagger popular in tweed travel costumes. Dyed furs are newest, but the striking color effects of softly toned blue fox, cross fox, silver fox, lynx and other rich furs give flattery to all of them.

MILKMAN ATTACKED

TORONTO, Sept. 22 — (C.P.) — Levine Fensom, 30, milk wagon driver, reported to police he was attacked by five men to-day while delivering milk in East York. His truck was taken from him and later found in a field. Fensom is employed by a Toronto dairy, where milk drivers have called a strike.

The loveliest of afternoon bags are the silky antelopes with gold and silver trim.

Jewellery Is Most Massive

(By Leonie Fenton)

Have you acquired any of the new costume jewellery? Three words describe it—massive, antique and exquisite! In Warne's I saw the loveliest set, a bracelet of large Bohemian garnets set in fine gold filigree, with a huge oval brooch to match. It would be perfect with black velvet. There was a large selection of barcelets, clips, brooches and lockets, all big and "antique"—and exquisite.

With the returning fashion for wearing crosses on narrow chains, they are being made in brilliants and metals, and with settings in different colors.

Among the costume jewellery in Warne's I noticed a great broad band of Roman gold, with a solid raised design of poppies. And did you know that pearls are one of the smartest things to wear at present? sent!

Velvet dresses with lace tops are destined for great popularity for luncheon frocks, or for the afternoon bridge.

Sneezing Victim

MISS FRANCES IRENE LADD

16-year-old Kansas City girl, who is in the hospital after she had been stricken wit ha paroxysm of sneezing that lasted several hours.

Directoire Greens, Reds Add Glamour To Fall Wools

Sleek Suede Woollens In Dark Colors Give Radiant Beauty To New Costumes

SLEEK suede woollens in the dark colors of the Directoire Period give radiant beauty to many of the new wool costumes for Fall. Coats and suits, as well as dresses are shown in these flattering shades, such as plum red, wine tones, olive green and and a suave brownish green that is extremely flattering.

Combining well with the gray and reddish brown furs so popular for trimmings, these new coats and suits ensemble well with accessories. Blue fox grays are especially lovely when used with these Directoire reds or greens.

Grandma's Suit New Again.

The smoother woolens seen in dressier fitted suits and coats this season revive the elegant mode of the 1900's. Broadcloth and suede finish woolens, velvety types that have an elegance of their own, and smoother nubby woolens are all seen in these fitted suits, and the new straighter pencil-line suit.

Again reviving the modes of the past, Scotch woolens are seen in suits too. Large checks and plaids, thick and warm woolens with heavy nubby surfaces and hounds' tooth checks are among the fabrics used in jackets. These may be combined with plain skirt and topcoat, or may be worn in entire suit costumes. Shepherd checks is another of Grandma's favorites that is back in fashion. It is especially favored for youthful suits for the college or teen-age girls.

Soft as down, these new tweeds are seen in suits. For they have downy soft feathers interwoven in the wool. The effect is one of unusual beauty, too, for the hairy or feathery touch softens the color and gives a lovely mottled tone that is most flattering.

Many of the new woolen colors are inspired by these hairy or feathery surface fabrics, such as grape juice reds, slate blues, oak leaf rust, etc. In black or dark browns they are lovely, too, softening the sharp outlines and giving a rich texture to the suit or coat.

Dress Is Trimmed With Powder Blue

POWDER BLUE is used very effectively to trim this smart little day-time dress for which pretty Jane Wyman, movie actress, poses. The dress material is navy blue tengaline, with tailored bow at the neck in the powder blue and powder blue gauntlet gloves. Good choice for the college girl.

Hardy Furs on Handsome Tweeds

Rich, sturdy tweeds with a wealth of flattery in huge fur collars.... new slim figure lines! Fitted and swagger styles. All are interlined.

SMART YOUTHFUL COATS From

17.75 to $125

Realize your fondest dreams by wearing one of our fashion first's fur coats.

Examine our new Moire taffeta and crepe dresses at $7.75 and compare our new velvets, smart shades at $9.95.

Remember!
We guarantee style!
We guarantee fit!
We guarantee value!

HAMILTON'S

TEL. 3035 163 CHARLOTTE

SHOP AT ZELLER'S RETAILERS TO THRIFTY CANADIANS IT PAYS

STYLES OF THE Season!

Ladies' Smart Shoes For Fall

Kid, calf, patent and suede combinations in black, brown and Fall colors. High, cuban and low heels in ties, straps and gores, high throated and regular styles in all sizes. Thrift-priced

2.25 to 2.95

Real Kid Gloves

Imported genuine kid gloves in black, brown and navy, flared cuffs with applique and button trims. A complete assortment of sizes. Pair 1.95

Fabric Gloves

Simplex and quality fabrics, leather trims and plain, hand-sewn and overseams. Black and colors in complete range of sizes

49c to 79c

New! Smart!

Fall Handbags

Simulated leathers and genuine calf fronts. Pouch and underarms. Frames and zipper tops in many attractive styles, all neatly fitted. Zeller's prices

1.00 and 1.49

Full Hose Fashioned

Pure silk 51-gauge, 2-thread ringless chiffons in leading Fall shades of Noonday, Rio Andes, Smokestone, Smokemist, Swanky and Gunmetal. Sizes 8½ to 10½. Every pair guaranteed perfect. Pair 89c

SHOP AT ZELLER'S IT PAYS

Smart Frocks For Fall

Satins and sheer and rough crepes, pleated and gored skirts, long and short sleeves, full length zippers and zipper trims, button and flower ornaments. High and regular necklines. All leading Fall shades in sizes 14-20. Zeller's prices

3.98 - 4.98

Rendez-vous Frocks

5.55

Smart styles in quality crepes, created in New York. Copied for Zeller's in Montreal and sold exclusively by Zeller's in Peterborough. Sizes 14-20. All Fall shades.

Sport Coats For Fall

Attractively tailored all-wool tweeds and fleeces in princess and belted styles, regular and accented shoulders, interlined and line throughout. Sizes 14-20 in grey, wine, brown, green and blue

10.95 - 14.95

Fur-Trimmed COATS

All-wool tweeds and fleeces, luxuriously fur trimmed, youthful and conservative styles in blacks and popular Fall tweeds in sizes 14-20. Zeller's prices

16.95 - 19.95

Up-to-the-Minute Millinery

Wool felts, fur felts and velvets in turban, off-the-face and brim styles, ribbon, feather, veils and ornament trims. Every Fall color in all head sizes. Thrift-priced

1.00 to 1.98

HIGH, SLIM, HANDSOME ARE FALL SHOES

Swaggers Are Important In All Fur Coats

(By Leonie Fenton)

Was in Lech's looking in amazement at their huge collection of smart fur coats, and decided one of the smartest was a swagger—don't forget how important swaggers are—in Rice Lake Hudson seal. The pick of the skins come from Rice Lake, and this coat, with its fitted front and swagger back swinging out rhythmically, two slash pockets, and the nicest "peak" collar flaring out to flatter the face, was certainly a beauty. It's black satin lined was lightened with a neat little and white pattern in squares.

And there was the loveliest coat of American broadtail with the most luxurious silver fox collar. It is made on full princess lines, cut to bring out the gleaming lights of the fur, and can be worn with or without its belt. Noticed that it had a most spiffy lining of satin and crepe, striped.

Another important coat was one made specially for the smaller girl. It has a princess silhouette, moderate square shoulders, and a youthful notch collar, fitting up snugly.

Truly Hollywood Frock

It was in "chartreuse" French haired cloth, with an 8-gore swing skirt, wide sleeves, a comfortable neckline, and a zipper, six or seven inches long, in the very middle of the back under the belt; and the belt was an French wool embroidery in a red, green and blue design; and it was the smartest thing, and in Barrie's. Gazed covetously at a black French faille, with two large patent leather cuffs on each sleeve at the cuff, and one at the neck, and a black zipper down the front to the waist with shirring on either side. There was an evening gown in martinized black velvet too, with a heart shaped neckline and half of the puffed sleeves made to [illegible]. Here is a truly Hollywood frock with a swishing sweeping skirt of black paper taffeta, going right up above the waist to a little blouse of white marquisette trimmed with narrow rows of Val lace, and to top it, a tiny bolero of black velvet with a brilliant little "love bird" lighted on one shoulder.

And what else do you think I found in Barrie's? A little cape—New Yorks very late—[illegible] of "shaggy skins." And Oh! such a lot of gorgeous fur coats! A Persian lamb swagger had a Peter Pan collar (with the dinkiest bow-shaped buckle) and very full sleeves. And a Rock seal with the lovely moire markings had a fox collar. And the loveliest three-quarter with white lapin for evening, had narrow little collar and square shoulders.

Bombay Lamb Coat

Fell in love with a Bombay lamb coat in Hamilton's. It is cut on princess lines, with squared shoulders, and a smallish collar, that stands up with very flattering effect. But best of all, the curly fur in this coat is in long narrow stripe effect. There was a tremendously smart grey squirrel swagger too in three-quarter length style. Saw some of those popular new sports fur coats in grey kid, and a whole bevy of smart looking reasonably priced electric and Russian seals. Wanted a dark brown cloth with a strip of fur straight down the front, and the loveliest lining! There was a travel tweed too in rough diamond cut wool.

And have you seen Hamilton's "muff beds"? One of the newest has a curved white bone and nickle handle. The purse part has three compartments, with a very good looking moire lining.

And the dresses were most exciting. A "different" one was of green crepe, with a square yoke and cuffs of Nottingham lace, and fine tucks down the front. A black was most effective with a white zipper, and a moire taffeta in the loveliest soft shade of blue, had the new fitted front.

Grand Collection Of Fall Headwear

Miss Horsfield's smart, handmade hats are well known, and she has the grandest collection of them this season, amazingly different, yet all so smart. A huge soft tam with a fishtail back looked interesting and turned out to be more so. Made of duvetyn and felt in irregular sections, it can be worn pushed up and back, the fan stitching then showing and helping out a general fan effect; or it can be pulled down to look terribly smart and casual.

Thought how distinctive was a brown velour with a wide brim worn off the face, and with cut-outs and ribbon inserts on one side of the crown, and a feather trim in red, blue and black on the brim.

And a row of gay little flat stitched bows in red, blue and black satin march over the crown of a turban, which has the most intriguing little upward and outward movement at the front.

Reported Dead

MRS. ALICE McDONNELL PARSONS (ABOVE), who disappeared from her Long Island home in June, is believed to have died July 9, of pneumonia. U. S. department of justice agents are reported today to have admitted intercepting letters which said she had died, and that "her body has been disposed of" by her abductors.

Frocks Sparkle This Season

Sparkle in daytime and evening silks trimmed with sequins, beads, silk braid and metal embroidery is quite a passion with our couturiers. The outstanding black silk crepe model, shown above, presents again the slim, sculptured silhouette. Jet bugle embroidery sprays the bodice and forms a panel down the front of the skirt. This dress, too, has a high neckline that is slit to the base of the throat. Shoulders are squared, and the sleeves are the new bracelet length.

CHARACTER CLOTHES SHOPPE

Fashions

For Smart Women

Youthfully Styled

Curves Important. Bust raised and emphasized. Waist line moulded to narrowness. Trim and fabrics opulent.

DAYTIME clothes have simple sleeves and shoulders, slender, straight skirts—gathers at a high bust line. Drapes at the hip line or a broad corselette band emphasizing the moulded line from bust to hip. Gold embroideries, fringe baroque jewels, ornament with elegance, the simplicity of the silhouette. Sizes 12 to 44; ½ sizes 16½ to 44½. Priced from .. 12.25 to 35.00

Evening Dresses

Are slender, tubular sheaths, or bouffant romantic skirts, to a tight corselette waist, or a long fitted Moyen-age bodice giving low-waisted effect. Floor length, ankle length, or curve sweepingly up in front. Colours: Black, Green, Della Robbia Blues, Florentine Reds, Terracotta Browns, and 1900 pastels. Sizes 14 to 44. Priced from.. 19.75 to 57.00

COATS

COATS have two silhouettes—one moulded to the figure, or pencil straight. Fur is used more luxuriously than ever before. Black leads, green, brown, slatey blues, for colour. Smooth and nubby wools, are both important as fabrics. Persian lamb, fox, skunk, lynx beaver, racoon and wolfe for the boney or swagger types. Sizes 12 to 44. Priced from ..... 33.75 to 75.00

SUITS

SUITS also have two silhouettes. Form-fitting, two-piece, or three-piece, of the "spectator type" with fitted suit, topped with pencil slim, or swagger ¾ or full-length coat. Black and colours. Priced from.... 25.00 to 75.00

ALICE T. WILLIAMS

HUNTER ST. TELEPHONE

Suede Shoes Of Buckle Type

(By Leonie Fenton)

The shoes are really terribly fascinating this year. The styles seem to have done such definite things. In Neill's spacious store I almost got lost among hundreds of lovely shoes—with suedes, plain and combined with patent, predominating of course. Practically all high fronts, with D'Orsay cut, and with a definite swing back to gores. The gores are cleverly concealed in some shoes and quite openly a part of the trimming in others. And in tie shoes this year two eyelets are ever so much smarter than the one eyelet of last year's.

Noticed in Neill's that the most reasonable shoes had all the fashion highlights of the most expensive, and there were such stunning suedes combined with patent or kid trimming, or both. And there were the smartest wrap-arounds and some with tricky off-side tongues.

Noticed a brown tie in suede, tipped and foxed with genuine reptile, and a perfect shoe for sporty occasions, if you are not the sweater and skirt type of girl. There was the smartest thing made of genuine buffalo skin, and then I found a corrective shoe you would never in the world know was a corrective shoe. It was in suede with all the important details for Winter '37—'38. Which reminds me that they certainly seem to take this fitting business seriously in Neill's with even an X-Ray machine.

Saw some splendid shoes for growing girls—some patents with new high fronts and wrap-around straps, had sensible cuban heels, that Mother could not possibly object to, and yet daughter will feel frightfully smart.

And such a lot of brown oxfords for men. Apparently there is a far greater demand from the men for brown shoes this year than for black.

Color Combination

A new color combination is black with English mustard, generally in suede with gloves to match.

❖ ❖ ❖

Besides being used extensively for sports dresses and other frocks, challis is being employed for handbags, shoes, scarfs and millinery for the resort season.

Wool, Leather Combination Shown In New Fall "Sweater-Jackets"

After several years of comparative inactivity, sweater manufacturers awoke with a vengeance. Last season and the season before saw an avalanche of sport black sweaters descend. However, there really isn't any need for a sport back on a sweater. The wool gives all the freedom you could possibly want.

So these same manufacturers turned to the jacket field for inspiration and they got it.....plenty. They borrowed the most practical features of suede and leather jackets, combined them with the best features of the sweater and the result is the sweater-jacket, a highly satisfactory garment.

Suede, leather, pigskin and even fur fronts are seen with sweater backs; leather sleeves and shoulders combine with wool; corduroy and wool, flannel and wool, cloth and wool all combine to make this year's crop of sweaters the most outstanding ever shown.

Science Invents New Fabric Furs

Catering to the whim of Fashion, science has turned its attention, very successfully, to the creating of fur fabrics which look so real that they can scarcely be told from the fur itself. The demand for fur trimmings handled in soft collars and bandings, it is said, have encouraged the use of scientifically created fur fabrics, as they are more pliable than many inexpensive furs and better suited to this banding.

Persian lamb, krimmer and other flat furs appear successfully in the role of fur fabric trimmings on even very expensive costumes. No attempt is made to disguise the fact that these are fur fabrics, as Fashionists point out that they belong to the mode for more elaboration in trimmings rather than to an attempt to substitute furs.

Satin continues to maintain its popularity for the molded evening gown and for the dinner suit.

Special Fall Set In Perfumes

(By Leonie Fenton)

Oh those marvellous beauty preparations in Elliott's. And in such amazing variety! Every possible thing one can think of (and a dozen or so more one can't) to make women beautiful. There are such gorgeous creams and lotions, fragrant bath salts and soaps, all sorts of treatments for the eyes, hair and hands, and the loveliest perfumes.

Have you noticed the little rounded gold and white box holding three bottles of perfume? There is a special Fall set too, which is very complete. It contains three creams, a skin tonic, a soap cloth, two shades of powder, perfume, rouge and eye shadow.

Hats Tip Backward

The upward tendency of small hats continues, and they are inclined to tip slightly backward from the face.

MADE ESPECIALLY FOR R. NEILL LTD

Elegance

"THE ONLY WORD THAT DESCRIBES NEILL'S NEW FALL SHOES.

ALL SHOES EXACTLY AS SKETCHED

Style reigns supreme in Neill's New Fall Shoes — — Suede is in great demand this season and you'll find the right colours to flatter your Fall clothes. — — — — you'll be "fashion-right" in a pair of these smartly styled shoes. We have a complete selection in all sizes.

5.00 Brown with Suede Trim Black or

4.00 Navy Blue Gore Cuban Heels

5.00 Black or Brown Suede Patent Strap

4.00 Black or Brown Suede Patent Trim

4.00 Black or Brown Suede with Patent Trim

5.00 Black or Blue Gore Suede Tongue and Collar

3.00 Black Gabardine with Patent Strappings

3.00 Brown Kid with Cuban Heels

3.00 Black or Brown Suede "U" Tie

4.00 Black Kid Tie with Cuban Heels

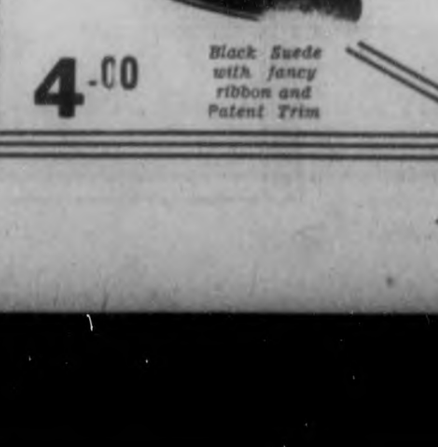

4.00 Black Suede with fancy ribbon and Patent Trim

R. NEILL LIMITED 350 George St. X-RAY FITTING Telephone 325

SCHOOL GIRL

New Afternoon Dress Is Pet Of Fashion World

Smart Women Are Adopting The "Schoolgirl" Frock For All-Day Wear

SCINTILLATING with metal threads that remind one of the gay colors of a pageant at night, the new Fall afternoon dress is the pet of the Fashion World. Dramatizing a mode in which elegance has returned, the dress for more formal daytime occasions shines in metal-shot crepes, rich moires and velvets in which a metal thread glimmers through the soft surface.

Neat and prim for morning in tailored silk or wool, the smart woman is sumptuously attired for afternoon and evening occasions. And today the dress wardrobe must include smartly styled models appropriate for every occasion. Sportswear and morning frocks are popular in shirtwaist styles or simple coat styles, in sheer wools and silks that have a wool-like texture that is soft and beautifully tailored.

Dress Wardrobe Essential

Following the lead of Youth, smart women are adopting the "schoolgirl" frock in soft tailored woollens or silks for all-day wear in town or for business. But when the clock strikes twelve, the luncheon or midday frock appears, suavely draped and flattering in its slender new silhouette. Of silk jersey, sheer wool or satin, the new daytime frock may be fairly dressy with the new draped sleeves, or quite simple with high collar and long sleeves.

Late afternoon sees a still more dramatic dress in the fashion scene. Glittering with metal trims, or accented by jeweled clips, it may be of flattering velvet. Other models are noted in simply styled black taffetas or bengaline, in which a dramatic touch of color is splashed at neckline and hem. Youthful styles have wider "swing" skirts that may be fully gored or pleated.

Sophisticated gowns for evening are new in the long slim lines and corset waists. High draped bodices often accompany slightly draped skirts with slim fullness.

Police Refuse Lift So He Taxis To Jail

Akron, Ohio, Sept. 22—(AP)—"I'M cornered and I wanna go to jail."

"Sorry," replied Radio Dispatcher E. L. Engelhart when he heard that plea on the telephone at police headquarters today, "we're only looking for bandits."

"Listen here," the voice said. "I'm a taxpayer an' if I wanna go to jail I'm entitled to go to jail. Send me a cruiser."

"If you want to come to jail," said Engelhart, "you'll have to take a taxi."

A few more minutes passed. A taxicab rolled up to the station and the righteous taxpayer lurched in to be booked.

There's No End To Beauty Aids

WASHINGTON, Sept. 15. (CP)—The United States patent office does a rushing business in beauty aids. Every day, some inventor somewhere thinks up a new glamor gadget and applies for a legal corner on it.

Patent officials said it's been like that ever since they can remember. In 1932 the gadgets ran to cheek plumpers to give the girls that well-fed look. Now they lean toward pinchers, rollers, kneaders and slappers designed to take it away.

The case for the dimple is fairly constant. A man patented a dimple-producer in 1896. Just last month, a New York woman obtained rights on a simultaneous cheek and chin dimpler.

Other applicants patended devices to shape the lips in a cupid's bow. Latest grants are for lipstick pencils which permit shaping the lips differently for every occasion.

Other patents profess to take the lope out of ears, straighten or curl eyelashes, lift eyelids, re-form noses, put half-moons on finger nails, scratch backs, mold facial muscles, apply sun-tan, flush cheeks and lift chins.

Nubby Wool Ensemble Smart

The suit above, is a nubbly beige wool flecked with white. It is one of the new unfurred ensembles that look almost newer and smarter than their furred sisters. The topcoat is cut full, with buttoned-back lapels which may be worn over wool frocks in matching or contrasting color for fall days. The accompanying front-buttoned jacket, with ascot scarf and slim, straight skirt with inverted front pleat, may be worn under the heavy winter coat later on, just as smartly as it is worn under the matching topcoat. This is a suit that may be assembled with blouse and accessories of almost any color—brown, blue, red, violet, green, white, black.

FROCKS FOR ALL-DAY WEAR

Is Real Sensation In Beauty World

(By Leonie Fenton)

In Bond's Drug Store I got as far as the beauty preparations and no farther! Stayed there far too long, too, but who wouldn't have, with all those intriguing black, silver and white containers holding you know the most gorgeous creams and lotions to help along the cause of Beauty. The main thing of course is the marvellous all-purpose vitamin cream, but there is also the intriguing grapefruit cream for dry skin; and a blackhead treatment in which you mix and apply a paste of a powder and a liquid. There are the most wonderful skin fresheners too.

And have you seen the new cleansing pearls which are composed of cleansing cream, tissue cream, skin tonic and foundation cream!

And Bond's have another sensation in the beauty world! That gorgeous new liquid you pour a little of in your bath and then luxuriate in foamy, fragrant bubbles.

And I noticed all sorts of other exciting beauty preparations!

Interesting Shoes Two-Eyelet Ties

(By Leonie Fenton)

Andy Buck has got one of the most charming examples of the new shoes you can possible imagine. It is up to the minute in every detail, being of suede with two-eyelet ties and trimmed with narrow bands of patent leather, in a smartly simple way.

Saw all sorts of interesting shoes in there. There were some oxfords in brown sealskin with military heels, and some others of the same type were of tan calf with perfectly plain toes. There was a velvet tie shoe with high fronts and brass eyelets, in burgundy, green and blue, and a suede and calf with wrap-around strap and high front was in the loveliest "red dust" color.

Which reminds me, I looked for new hose shades, and found "Andes" and "moon dusk". Both look well with black or navy.

HOTELMAN MAYOR

GERALDTON, Ont., Sept. 22 (CP)—Foster Draper, hotel manager and pioneer resident of this northwestern Ontario mining settlement, is the newly-incorporated town's first mayor. Draper received 428 votes in yesterday's polling compared with 245 for his contractor opponent, Major Bruce MacConnel.

Furs Give Striking Beauty In New Dress Coat Theme

Two Weights Of Woollens Are Used In Many Of These New Styles

TO-DAY'S smart women chooses her dress to ensemble with her coat or suit, or prefers the new "costume ensemble" in which clever designers have harmonized these important basic garments. Two weights of woollens are used in many of these, the sheer soft woollens, or silks, for the dress, combined with a harmonized wool coating. Often the fur is the harmonizing factor in bringing about this important relationship.

Striking for handbags, and wide soft tuxedo collars of fur extend down the fronts of many of these coats. Small fur collars and pocket handings on the frock may carry out the ensemble theme still further, but usually the dress or suit is unfurred. Capes with fur or plain collar lines ensemble with other smart frocks.

Dramatic Fur Contrasts.

Blue fox set off by olive green is one of the many smart new contrasts shown on ensembles. Red fox on dull black suede cloth creates a striking contrast on others. Lynx, wolf or other light furs give stunning effects when used stylishly on dark brown or black suits. The use of rich mink and mink browns on black is also rich looking.

Silver fox is starred in the costume ensemble mode, with its elegant and luxurious use in collars, front borders and even tunic borders around coats. All black costumes are given lovely contrasts by the use of shining black furs on soft dull suede woollens, or soft flattering black furs on shining hairy woollens.

Afternoon Suit New Vogue.

Beautifully feminine are the new afternoon suits in velvets or velvety woollens combined with luxurious furs. Coat styles range from swagger types to short fitted dressmaker jackets worn over dresses. Many of these ensembles combine a skirt and jacket with an elaborate satin of metal blouse in the same color as the woollen, giving harmony that is both becoming and distinctly new.

Dinner Suits Tailored.

Paris launched the dinner suit in almost mannish styling some time ago, but its sophistication barred it from many wardrobes. Now, however, it comes out for Fall in the soft dressmaker styling distinctive of many suit costumes. Lovely metal or satin blouses give the "above the table" glamour wanted for restaurant dining. Net yokes and lacy effects give a low decolletage effect in many others.

The combining of very lavish fabrics or furs in dinner suits having tailored lines is another new development. In general, however, the dressy costume is preferred, jackets or bolero cover the sparkling blouses. In most of these, and make the costume look more like an afternoon frock when worn for street. Jet beadings and sequins give sparkle to many black costumes of this type.

Corduroys for Fall

Corduroys which are especially treated to resist water spots are emphasized for fall country clothes. This fabric is being shown in forest green, wood brown, rust and black. The skirts button down the front, and the jerkins which complete the ensemble have buttons down one side, as well as on each shoulder.

SPECIAL PURCHASE SALE

Seventy-Five

Knitted Wool Suits

New Arrivals Yesterday

Many smart new styles and the choicest of new colors at

4.95 5.50 6.00

Sizes 14-16-18-20-40-42-44

Another Group Of Entirely Different Styles And Colors at

7.50 9.95 10.95

Sizes 14-16-18-20-40-42-44

A small deposit will hold any suit until wanted

McCLENNAN'S

Better Value Store

232 CHARLOTTE ST.

Telephone 16

SPICE . . . For Your COSTUME

Holeproof HOSIERY

Newest Fall Shades—Football Brown, Pussy-Willow, Matinee and newest Copper and Smoke Tones. Full fashioned ringless sheers sturdily reinforced. Sizes 8 to 10½.

Barrie's

Manufacturing Furriers and Ladies' Ready-to-Wear

BARRIE BUILDING

Look to your foundations this autumn, girls, for the corseted look has returned. It is not quite the wasp waist of the Civil War, "Gone With the Wind" period, but it is a definitely curved-in line, nevertheless.

Colors, too, are luscious. Black is, of course, all important for both day and evening, but this year it is combined with a strong color contrast such as pink, grass green, rust or royal blue. Greens are also spotlighted in the autumn picture, especially in the dark bluish or greyish casts.

Molded Dinner Gow.

The dress shown here has the sculptured look that is so decidedly 1937-8. It is made of a new evening fabric, green twilled silk duvetyn. The gown is worn with black suede gloves which have gold sequin cuffs, adding the sparkle that seems necessary this season. It was shown recently in a preview of the silk parade of fall fashions in New York.

Other colors that are being much used are blues — no longer spring colors, but shown for autumn and winter wear in the dark, bright and medium shades. Dark purple and dahlia shades are the important novelty colors this season. The red range, from wine through the bright shades to the vivid pinks, are increasingly smart. Browns are lighter and redder than usual, with emphasis on the ginger and rust tones.

It is smart to wear clothes with "dressmaker" touches this year. They may come from a Paris salon, your pet shop, or you can make them yourself. That individual look—the "custom look" is all important.

Be On Your Feet Cheering This New Vogue For Fall!

BLACK - - - deep black, for sharp contrast to your frocks in new fall colors - - - and because you wish to step along in time with fashion, you'll find these models styled right - - - designed in keeping with the newest details. Make black an essential part of you fall shoe wardrobe! All styles!

$2.98 To $8.50

AAAA To C Sizes To 10

SHOES THAT GO PLACES CORRECTLY'

Andy Buck Smart Shoes

330 GEORGE ST.

Essentials for Loveliness

by Elizabeth Arden

Select your make-up to blend with your Fall ensemble.

Ardena Cream Rouge 1.35
Arden Lipsticks 1.50
Poudre d'Illusion 1.50, 3.00
Ardena Liquid Nail Polish, 1.10
Cleansing Cream .. 1.10 to 2.00
Amoretta Cream 1.10
Ardena Bleach Cream 1.65
Ardena Bleachine Cream, 1.25

A special introductory box containing every preparation for the daily care of your skin ...cleansing cream, skin tonic, orange skin cream, velva cream mask ...complete make-up with rouge, eye shade and two face powders; also a June Geranium Soap cloth, and a bottle of L'Amour perfume.

THE HOME OF FINE TOILETRIES

PHONE 15 — Elliott's Rexall Drug Store — 393 GEORGE ST.

Neat and Trim *by Day*

Reed-like slimness and young sophistication in these frocks with little boy collars, pert bow ties, new short skirts! All the latest Fall shades and season's smartest patterns.

12.95 to 26.50

We Have On Display Casual Afternoon Dresses And an Exclusive Selection of FALL COATS

"LANSEA" KNITWEAR

FOUNDATION GARMENTS

GAY AND GLAMOROUS *by Night*

Here are dresses that will double your allure. Frocks for all evening occasions, each one with countless little differences to add to its distinctiveness and exclusiveness.

22.50 to $39.75

Lyda Telford

387 (a) GEORGE ST. (Next to Buehler's) Phone 1551

CORSET WAISTS NEW SILHOUETTE

Smart Coats Close Fitting

(By Leonie Fenton)

"The most amazing choice" was my thought in Pattenick's while looking over their smart coats. Stopped at one of Eskimo lamb with fitted lines and slightly squared shoulders. It had the smugest collar, and a silk braid belt to be wore or not as you please.

But smartest of all was a black fitted coat of English nubbings, looking frightfully expensive and of course marvelously reasonable. It had one of those built-up collars of Persian lamb and eight self-covered buttons fastening away up near the throat. And it was lined and chamois interlined.

There were dresses in styles straight from New York. A black crepe with gold beads in pyramids right around the hem, had the built up waist and narrow V-neck. And a green crepe had a gold zipper down the front with a line of gold embroidery beside it. There seemed to be frocks in every size and half-size.

The shoe department seemed quite complete. Picked up the smartest black suede with gores at both sides, high front and "theatrical" toe.

Discovered some eight-gored skirts in size twelve for little women—the neatest little things, and near them a whole rack of satin blouses with zippers, and in all colors.

Took a peek at some good looking and colorful blankets but was in a hurry to get back to the woollen things at the front. The very nicest brushed wool jackets that had zipper fastenings and for ten-year olds the jolliest twin sweater sets, in all sorts of colors. Then discovered a sheer chiffon hose in reverse knit, and with the same strength, they say, as semi-service.

And I've kept something till the last that I discovered! Satin and crepe lingerie, pyjamas, and night-gowns—the loveliest things many of them hand-embroidered—and you would never see them unless you looked carefully. There was a pair of maroon colored satin sleeping pyjamas, with white coin dot pattern—and satin kimonas and lounging pyjamas in all sorts of exotic combinations.

More Child Life Is British Need

BRIGHTON, England, Sept. 22 (C.P.). — A sorry picture of a childless world of the future is painted by Sir Leonard Hill, specialist in physical medicine.

Commenting on the decline of Great Britain's birth-rate, which he predicts might lead to a population of a mere 5,000,000 in ten years, he declares: "What a dull world, when the play and laughter of children and the beauty of youth has largely been replaced by the infirmities of age."

It was right to control the number of children, but a family of at least three was required for maintenance of the race. The finest traits of character, affection, sympathy, self-sacrifice, patience, and forgiveness were brought out by family life and children.

He foresaw the day when there would be no "too old at 40," and added "perhaps midshipmen will be entering the Navy at that age." In three years Britain's population would reach its maximum and then fall at an ever-accelerating ate. With the present trend as criterion in 30 years' time it would fall from 47,000,000 to 30,000,000, and in about 60 years to 18,000,000, and in 10 years to 5,000,000.

"Real Millinery" Brings Back Glamourous Headgear

"Peasant Bonnets" Inspire Hats—They Are High With Pointing Feathers

Dramatic silhouettes in Fall hats will frame every lovely feminine contour this season! Bringing back a mode of elegance and great beauty, Paris designers have borrowed from the rich headdresses of many nations. Special inspiration has been found in the "costume hats" and ornamental headdresses of such periods as the gay "90s, the 1909 to 1919 era and the Directoire Period.

Oriental turbans, English and Persian military plumage, captivating bonnets from Holland and Piedmont—these and many other lavishly ornamental headgear inspired the new Fall millinery. And for the first time in many decades, it may be said that "real millinery"—in the sense of beautiful and elaborate use of fine fabrics and feathers—has come back into fashion!

"Peasant Bonnets" Inspire

Lace bonnets of gold, rich caps of velvet, and wide flaring "winged" bonnets such as are worn for epicial occasions by the peasants of France, have inspired new "profile" hats that frame the faces and heads of smart women this season.

From Alsace to Venice and Sicily, these gay caps and bonnets are worn in rural districts. Colorful, exquisitely trimmed with rich embroideries and ribbon streamers, they launch a Fall millinery season that promises to give life to every costume of the day and evening.

Pointing Feathers!

"High Hat!" Such is the phrase one hears everywhere this month, for Fashion has posed her newest hats high off the face to show the row of curls across the forehead. The off-face movement of hats is further shown in the high sweeping feathers, or the up-sweeping brims that lift the lines on one side. The "ups and downs" of this year's hats will worry many a smart young person when Autumn breezes blow!

Even veiled hats are worn very high, almost in the manner of halos or crowns. And veils flutter far and wide, hanging at the back or floating gracefully away from the hat at the sides. When hats are veiled at the front, the veil is usually long in front, with no veil in back at all.

Colors Crown Smart Heads

With bright plumes and feathers Fashion has also brought back rich drapings for hats, combining many colors. Inspired by the turbans of Indian notables attending the Coronation, Paris has found new and flattering effects in toques and turbans for Fall. High and often with feathers that sweep forward, these new toques will be the one bright spot in the Fall ensemble, for never before has the all-black costume been so important.

Gay Plaids Go Back To School

BACK-TO-SCHOOL means back to gay colorful fashions this year! Plaids steal the campus show in many a first registration, and are rivaled by the bright "Winter pastels" so popular in tailored wool frocks and matching sweaters and skirts. Jigger coats in colorful plaids or nubby tweeds and the Fall version of the beer jacket find their way across the smart campus too.

Mixing up one's campus wardrobe has become a hobby with most co-eds this year. And the Fall season is no exception, for the craze for "extra" jackets and skirts to team up with "extra" sweater sets and leather jackets has carried over. But the difference seems to be in the more subtly blended colors rather than the sharp contrasts of other years. This season the sweater and skirt often matches, while jackets contrast or blend. Many other combinations are worked out, but always with a thoughtful eye to color harmony.

Suits Campus Classics

The campus uniform again, the three-piece suit has its topcoat that may be worn over extra frocks or sports costumes. Furred collars in wolf or raccoon, and sturdy tweeds in "rag-rug" and other gay combinations of color are first favorites. Strictly tailored suits with mannish topcoats are seen in many another smart campus wardrobe.

Little dressmaker suits are popular for "little dates". Velveteen combines in these with furs or woollens, to achieve the desired informal schoolgirl air. Stitchings and pleats and amusing button trims, as well as dress details, make these suits almost like dresses.

The "don't dress for dinner" dress, launched by Paris, has been acclaimed for campus wear because of its smart formality in a street-length frock. Wide-skirted in taffeta or velvet, it may be just as sleek and slim in jersey or satin. Jeweled clips or necklaces are its only trimming note.

"Monk" Shoe Has Military Heel

(By Leonie Fenton.)

Lillow-Walkwel have a pump in the nicest combination of patent and suede. It is high cut with patent leather toe, the rest being all suede with two-buttons on the vamp hiding a tiny elastic gore. And they have it in four colors, navy, green, brown and black. Saw a 'monk' shoe too, made of calf, with a military heel and a sensible toe, with a gypsy seam down the vamp and a shawl tongue without the fringe. It has a dressy look too, and is splendid for growing girls or their elder sisters—or their mothers! They were in suede too.

Noticed hosiery in some fascinating new shades. "Incatar" lovely with wine—and "cafe clair."

There were some delightful velvet boudoir slippers with high fronts and gold piping, and there were others in colors with a band of black satin embroidered with colored silks.

Divinely Slim

Slender girdles mould dresses in new figure line this season. "Divinely Slim" is fashion's slogan for 1937 fall wear as the above models reveal.

Edwardian Colors In Accessories

Following the more elegant mode of this season, accessories are noted in deep rich colors worn during the 1900's, when elaborate social life brought luxury fashions to the fore. Deep green, plum tones, acajou tones, are among the colors seen in handbags, gloves and other costume accessories.

Brighter hues will mark the sports or collegiate fashions this Fall, however, and Fashion forecasts bright matching accessories. Gloves to match sports suede hats or gay knit scarfs and sports socks, are among the new team-mates of the color vogue.

Handbags Built to Suit.

Travel handbags, sports handbags, daytime or afternoon pouches for Fall are equipped to meet the discriminating woman's needs no matter where she goes. A complete Fall wardrobe of handbags is now a fashion essential, with styles ranging from strictly tailored and very large bags for travelling, to dressmaker bags of softly shirred leathers for dress.

Novelty shapes abound, with dressmaker handling of the leathers in gathers and folds, so that a newer softer look is achieved. Top-handles continue most important, but new versions include many novelty treatments with bars, chain effects and loops.

A mode of rich dark colors and much black for this season, gives splendid opportunity for contrast of color in Fall handbags. Accenting the note of color on frock or scarf of the suit, the new handbags become an important trimming to the costume itself. Fabric bags and embroidered designs give further accent to the mode of color in handbags, while in many of these there is a note of color piping or inset of color on the black or brown bag.

Designed for Winter Formals

A really fine hairdress that makes you look your best...feel your best! It has been designed specially for Fall and Winter Formals...having all the softness and richness that a formal mode requires.

Have a Modern Beauty Permanent tomorrow.

Permanents $2.00 to $6.50

End Permanents $1.00 to $2.50

Modern BEAUTY SALON

BELENA BUCK—DOROTHY CORLEY

657 George St. N. For Appointment Phone 1941W

from the Style Centers of the World

Here's what the smart woman will wear with her ensemble

ACCESSORIES

Smart Satin Blouses

Shirred or plain in all new fall shades and patterns. Sizes 14-20 ..... 1.85

WOOL FAILLE JACKETS

Smartly cut and ideal for office wear. Sizes 14-20 ..... 2.97

Wool Faille 8 Gore and PLEATED SKIRTS

Sizes 12 to 20 ..... 1.99

Full Length ZIPPER SKIRTS

Made of wearable wool faille 2.97

ULTRA MODERN MILLINERY

High crowns and sweeping brims, wide brims and deeper backs. Handsome fabrics, felts and suedes and every detail is flattering. 1.77

There's more to tell about the new hats than mere words can express — or pictures show. We've every smart hat style of the season, alternating from the darling and gay to the distinguished and casual .. 2.49

Latest Styles in Women's FALL COATS

Fashion has gone elegant. We have her grandest interpretations in coats to charm you. Here are coats that are casual in a delightful manner and which will add youth and charm to your figure. Trimmed with Persian lamb, raccoon, badger or wolf. .....

18.95 to 49.50

Here are coats which are designed for long wear, warmth and comfort, offering to you the modern mannish or the casual conventional styling. .....

8.95 - 11.95

Gloves

Smartly styled capeskins. .....

98c

French kids in the latest fall shades. .....

1.98

So Fashionable – Yet Inexpensive DRESSES

All of fashion's favour turns to black this fall . . . but not all black, for the immaculate contrast of white emphasizes the smartness of black all the more. We bring you the very styles you'd pick yourself from our manufacturer's stunning lines .. 3.77 . 5.99

Dresses like these will make your friends stand on tip toe when you enter the room. Dramatic in color and line with quality in every stitch. ..... 6.99 - 12.95

You'll Save on Your Wardrobe if You Buy at Pattenick's

PURSES

In fine leathers as suede, calf and patent .....

87c - 1.98

TWIN SWEATER SETS

100% pure wool in latest styles 2.95

Grown-up styles in misses' sizes. 2.69

Seasonable Shades In FALL HOSE

'Butterfly' smart side out reversible silk hose. Smart shades. Sizes 8½-10½. 69c

'Butterfly' smart side out, irregulars. Sizes 8½-10½. 57c

SATIN GIRDLES

Bring out the "best" in your new Fall clothes with one of these girdles. In shades of white and tea rose.

98c

PATTENICK'S

368 GEORGE ST.

DRESSY SHIRT REVIVED - STIFF COLLARS

Stripes Dominate In Shirts Dressier Styles Comeback

No Limit To Number Of Patterns Which Can Be Turned Out In Stripes

Two things stand out in the new displays of Fall shirts. The first is the preponderance of striped patterns and the second is the revival of the more dressy shirt.

There is apparently no limit to the number of striped patterns that can be turned out without duplication. In addition to the novel stripes of the past season are dozens and dozens of new ones. For example there are the widely set striped group. Outstanding here are the cardinal and burgundy stripes on dusty-tone-ground broadcloth; white cord stripes on gray backgrounds and combinations of gray, white and pink.

Wide panel effects have also been achieved with stripes. Red stripes on straw colored ground, red and green on gray, tan and brown on white are outstanding in this group. In addition to these, cross-stripes, often featured on demi-broom shirts, are shown on soft collar models. The effect is exceptionally smart and should be in great demand.

Dressier Shirt Styles

Most men have always had a soft place in their hearts for the starched collar shirt. True, it isn't as comfortable or as casual as the attached collar and probably will not, at least in our lifetime, replace it, but it does have an uplifting spiritual effect when worn on dressy occasions. And starched shirts, dressy shirts, are coming back . . . make no mistake about that!

Improved business conditions have undoubtedly a great deal to do with the revival of demi-bosoms, French cuffs and all that goes with it. After all it does run up the laundry bill and during slim days the laundry bill was something to be reckoned with.

Neckband shirts with double soft cuffs or single cuffs are being featured. One, an end-and-end madras has a broad pleat on each side of the center pleat. Then there's the pleated bosom shirt that is offered in three widths in pleats, narrow, medium and wide. Occasionally shirts with attached white collars and white cuffs on dark grounds go over, as was the case last Fall. This novelty idea will probably continue to be worn by quite a few men. It combines many of the advantages of the soft collar with the smartness of the starched collar.

New demi-bosom shirts appear in profusion. A new spade shape shows deep cross stripes on a white background. French corded stripes and black and gray stripes running horizontally are numerous. Light tone pleated bosom and cuffs on a contrasting solid colored body furnish a smart note. A demi-bosom that has a vertical stripe has made its appearance and the chances are that many men will like it as a change from the usual cross stripe.

Conservative Colors Appear

Pastels are the keynote to the color scheme in shirts for business wear. Almost entirely gone are the brilliant plaids, checks and patterns. These have been relegated to the ranks of the sport shirts. Bright colors when used in striped patterns are toned down by being used on white and light grounds. Smaller effects, a logical result of toning down plaids and checks are also shown on lighter grounds.

Longer point collars, collars with rounded points, the modified wide-spread and the tables-tab collar are the styles featured in the leading shirt lines. The button-down, almost universally accepted during the past seasons has lost its place in the style ranks.

PEANUTS AS PRIZES

Pin-table owners in South Africa demand cash for the chance to play and give only peanuts as prizes.

Colored Shirts With White Cuffs

(By Leonie Fenton.)

Asked about shirts in Al Sharp's, and heard lots of news about them. For instance, separate white collars and colored shirts with white cuffs are awfully smart. Other new shirts have stiff "spade" fronts, and separate collars like the Duke of Kent wears.

Saw a lot of smart looking suits in the two tone wide apart stripe effects, and made in the new "drape" style. There were some of those smart new heavy brushed wool sweaters too with zipper fastenings.

BANQUET IS HELD BY LIBERAL CLUB

(Examiner Correspondence.)

LINDSAY, Sept. 22.—The Bobcaygeon Twentieth Century Liberal Club held a banquet at Locust Lodge in the village last night, and the event was a most happy one. The spacious dining room was filled to overflowing and the guests listened to splendid addresses delivered by Wm. Newman, M.L.A., Victoria and Haliburton; Hugh Plaxton, M.P., of Toronto; J. A. McLaughlin, of Lindsay, and Reeve Thomas Martin, of Verulam.

Medal for Frost

L. M. Frost, K.C., Liberal-Conservative candidate for Victoria and Haliburton, and who served with the 20th Battalion in France, has received a coronation medal in recognition of his work for veterans as Zone Representative of the Canadian Legion. He served in that capacity from 1935 to 1937.

School Threatened

Kinmount school narrowly escaped destruction by fire on Tuesday. The blaze broke out in the attic near the chimney and was making serious headway when discovered. The firefighters finally subdued the flames after much difficulty, but considerable damage was done the building, which was only recently decorated.

Contract Is Let

The Warren Paving Company has received the contract for surfacing the highway from Fenelon Falls to Rosedale. They expect to complete the work before the snow flies.

Good Attendance At Hostess Tea

STEWART HALL, Sept. 22. — The Women's Missionary Society held a hostess tea on Thursday afternoon at 4.30 o'clock. A very good attendance of ladies from Peterborough, Bensfort, and other points enjoyed the tea, served from small tables attractively arranged for the occasion. The social hour was followed by a program in charge of Mrs. George Hanbidge. After the opening prayer, several solos were contributed by Miss Orma Lacheur of Peterborough and were much enjoyed by all. Miss Bannister then gave an address to the ladies, and an interesting report of the W.M.S. convention at Arnprior last April. The meeting was close with the Mizpah benediction.

The W.M.S. of Stewart Hall is having its thankoffering service on Sunday evening, October 10 at 7.30. The Rev. C. D. Daniel of Palmerston, a former pastor, will be the guest speaker for the evening.

The Sunday School is holding Rally Day service next Sunday afternoon, September 26, at 3 o'clock.

The Y.P.S. held their opening meeting on Thursday evening with a good number present. The program was in charge of Miss Mina Stewart.

Miss Vera Trimble spent the week-end at her home in Bowmanville.

Miss Helen Savigny spent the week-end with her parents.

Drapes and Raglans

"Drape model suits," says the style-wise man, "are the style for fall!" And he says it not with words, but with an overwhelming demand for this model. Illustrated above is the correct drape, tailored with fullness in the chest and shoulders, lower waistline, broader lapels and lower collar lines. The single breasted raglan topcoat, a favorite version is shown above, is a style that can be worn anywhere. Many new models are tailored along more extreme British lines. Quite a few men are making a decided division in casual and dressier clothes and are wearing the new double breasted draped topcoat in town and saving their raglan for motoring and more informal occasions.

MOORE OF LINDSAY HEADS KIWANIANS

HAMILTON, Sept. 22.— Colonel Ivan Moore, K.C., Lindsay, was elected Governor of Ontario-Quebec-Maritime District of Kiwanis International at the concluding business session of the nineteenth convention held this afternoon in the Royal Connaught Hotel. He defeated Reginald Harris, K.C., Halifax, N.S. Delegates decided to hold the 1938 convention in Kingston.

J. Smyth Carter, Toronto, was named International Representative, with P. P. Dawson, Sarnia, as alternate.

The following were chosen Lieutenant-Governors for the six divisions comprising the district: W. G. Atkin, Sault Ste. Marie; W. B. Cunning, Niagara Falls; Earl Johnston, Ingersoll; P. C. McLannin, Belleville; Murray D. William, Pembroke, and J. H. Mobray Jones, Liverpool, N.S.

Extension of Kiwanis activities, now international in scope, to the British Empire and American Colonies, was approved by resolution.

Great Variety Men's Clothes

In Grafton's I felt a bit at a loss among all the things for men, but could not help being impressed with the tremendous stock and variety.

There were the new suits with their smart wide-apart chalk-line stripes—a few with "window-pane" checks—and in the semi-draped style, which is coming in so strong, they say. Blues and browns seem to be first choice for colors.

Both overcoats and topcoats have raglan sleeves, the topcoats mostly in browns and greys, and greys predominating in the overcoats. The youths' wear copied the men's except that some of the overcoats are full "belters."

Saw some of the cutest kiddies' snow suits, with plaid coats and toques, and plain leggings.

And such an array of shirts, ties, and hose, some of the latter most colorful, and another important bit of new—brushed wool sweaters with zipper fronts. They were in the nicest shades—wines, greens, blues, and the most popular browns.

WORK HAS STARTED ON NEW HIGHWAY

HASTINGS, Sept. 22.—The first work was commenced Monday morning on the Norwood to Cobourg road, which was taken over by the province and is now a provincial highway, according to information released by Reeve Fairman of this village. He is in receipt of a letter from the Deputy Minister of Highways stating that work would commence immediately. Machinery will be shipped in shortly to aid in improving the gravel road bed, which the gangs are now working on between Roseneath and Hastings.

James Gibson of Hastings has been appointed road overseer for this end of the highway.

The Reeve, when questioned by The Examiner, said he was about to realize an objective attained. He was responsible for two deputations who went to Toronto last winter and appealed to the Deputy Minister for a highway from Hastings to Cobourg on the grounds that Hastings was practically isolated as far as good roads were concerned.

It is not expected any major changes will be undertaken until the counties council meet in Cobourg in December.

PONTYPOOL

On Tuesday evening the Women's Association of the four appointments meet in the parsonage at Pontypool for a social evening as well as to make plans for redecorating the parsonage. A short program had been prepared which was much enjoyed, after which games and contests were played. The ladies had provided lunch which was then served with a cup of tea, and a social time enjoyed. A charge of ten cents was made. This was going to repairs for the parsonage. Home-made candy was also sold.

Mr. Lorne Bowins has taken over the butcher shop formerly operated by Mr. Ernest Bowins.

Miss Patsy Andrews is spending a few days with her grandparents, Mr. and Mrs. W. H. Hooper.

RECORD STEEL ARCH BRIDGE

The Philippine Government will build over the Pasig River the longest steel arch bridge in the country.

How Hepburn Government Aids Farmers Related By Speakers

Liberal Candidate Holds Rallies At Young's Point And Selwyn

Alex L. Elliott extended his campaign into Smith township Tuesday night, addressing two meetings at Selwyn and Young's Point.

At Young's Point, where Victor Young was chairman, Mr. Elliott recalled the municipal elections in Peterborough county in 1932 when the taxpayers voted into office almost an entirely new slate of county councillors. Farmers had become discouraged by increasing taxes and by the depreciation of farm values. Apparently they thought that a new council might be able to effect a change in their financial condition. The council of that year adopted as many economies as they could devise, but in spite of their efforts the county tax rate was increased. In one year the council received a bill for $80,000 for provincial highways. They had no say in the matter, but simply had to pay the bill, passing it on to the townships and finally to the property owners of the county.

When he came into power as Premier of Ontario, one of the first helpful things Hon. M. F. Hepburn did for the farmers was to relieve them of the entire cost of provincial highways, and since then had established a record of tax reduction in which every citizen had shared. Mr. Elliott contrasted the feeling of defeat that rested upon so many farmers during the years of the Henry administration with the general satisfaction which he said he had met with everywhere in his campaign throughout the rural section of the riding.

In Peterborough county, according to Warden Roy Brown and Reeve James Gifford, the benefits to the farmers directly resulting from the Hepburn government's policy of reducing taxes amounted to six mills on the dollar, or six dollars less taxes to pay on every $1,000 of assessment of farm properties.

More Tax Figures

Speaking in behalf of Mr. Elliott at the Young's Point meeting, J. J. Duffus, M.P., enumerated some of the taxes which he said the Hepburn government had wiped out. The sums he quoted were: entire cost of mothers' allowances $2,100,000; old age pensions $1,000,000; cancellation of amusement tax $3,000,000; abolition of students' examination fees $170,000; assumption of provincial highway costs $2,700,000, with another $2,000,000 for the year 1937-38; one mill subsidy to the municipalities $2,933,000; also township road subsidy increase of $400,000; $5 reduction in automobile licenses $2,500,000; reduction in hydro power rates $4,800,000; assumption of entire cost of pensions for the blind $300,000.

These items alone, Mr. Duffus said, amounted to $21,903,000, representing a huge sum of money which the Hepburn government was leaving in the pockets of the people. In addition to that Mr. Hepburn had balanced Ontario's budget last year, paid off $33,000,000 of the provincial debt and had a surplus of $9,000,000.

"Where were these funds going under the old administration?" Mr. Duffus asked. "They were being dissipated in one kind of extravagance and another, and the fact that the government was able to relieve the people of so much taxes was due very largely to the economies which Mr. Hepburn promised the people in 1934 and which he has since then carried out. By voting for Mr. Elliott, the Liberal candidate in the by-election, and by getting out and working for him, you will be sending a member from Peterborough to help Mr. Hepburn continue the economies and the relief from taxation which he has already given.

"You recall that Mr. Hepburn started out by reducing his own salary and those of his cabinet ministers. He got rid of the expensive fleet of 96 automobiles the Henry government had accumulated. He got rid of hundreds of employees that were entirely unnecessary for economic administration of the people's affairs in this province. Hon. Geo. Henry had paid brokers $40,000 to tell him he should invest provincial bonds at 5 to 6 per cent. Mr. Hepburn himself told the bankers what he would pay, and in one year he floated a loan at less than 3 per cent that saved Ontario $1,350,000. The Department of Lands and Forests was losing $290,000 annually. Today we have a surplus of $870,000 in that department. Bonds that were payable in the United States cost us $8,000,000 in five years. Mr. Hepburn decided that our bonds should be payable in Canadian money. And in two years he has collected $26,000,000 from estates."

Mr. Duffus said that these were some of the means by which Mr. Hepburn had changed the financial condition of the people of Ontario in three years.

Quoted Col. Drew

"Surely it is only fair and just that people who have acquired wealth by living and doing business in Ontario should be willing to share some of their fortune with the rest of the people who helped to build it up," Mr. Duffus said. "That is the principle that justifies the application of a tax on the estates of wealthy men when they die.

I would like to remind you of what Col. George A. Drew said about one phase of the Hepburn government's financial policy. In an address to the Rotary Club in the Royal York Hotel, Toronto, Col. Drew said:—"Premier Hepburn in his method of collecting provincial income tax by utilizing machinery already in existence at Ottawa has worked out a very excellent system by which he has saved the province of Ontario many, many thousands of dollars."

Wrist Fractured As Car Hits Him

(Examiner Correspondence.)

MILLBROOK, Sept. 22 — The many friends of Mr. F. W. Pendrie will regret to learn that, through an unfortunate accident by which he was knocked down by a car driven by Geoffrey Powell, he sustained fractured wrist, and was badly cut about the head. The accident occurred on Saturday evening, and was apparently the result of Mr. Pendrie's failing to either see or hear the approaching car.

Fortunately Mr. Powell was driving slowly or much more serious injuries would have been the outcome of the accident.

Germany Strengthens Aerial Defence To Protect Coast

Once entirely reliant upon her navy to protect her coastline, Germany of today has been one of the first nations to recognize the fact that floating craft forms no barrier to potential invading aircraft. Hence the new program of intensified training that now is being given to the German coast guard aerial arm. The imposing line of amphibian aeroplanes shown ABOVE forms a small part of the coast guard. The aeroplanes were ready to take off when the photograph was made at Puetnitz on the Baltic Sea. At the LEFT is shown a typical member of Germany's military might as he was preparing for a training flight. Note the novel "lifebuoy vest" equipped with pump for rapid inflation.

GRAFTON & CO. LIMITED

AUTUMN FASHION NEWS

See the Latest Styles of the Season at Grafton's

MEN'S SUITS

Single and double-breasted styles. Colors of grey, brown and blue in fancy stripes and checks. Sizes 36 to 44. 2 trousers — 19.75

For those who want the better quality. Made in the latest Fall styles from imported worsteds and tweeds. Styles are the latest. Best trimmings. 2 trousers — 25.00

MEN'S TOPCOATS

Styles are slipons, raglan, box and guard backs. All-wool tweeds in a variety of patterns. Sizes 36 to 44 — 15.00

Our custom department has a large choice of this season's tweeds and worsteds from which we will be pleased to make your new suit or winter o'coat. Call in and see our samples and prices — 23.50 and up

FELT HATS

Men! The new Fall felts are here. Choose your new hat from the largest selection in town. Priced from — 1.69 to 5.00

MEN'S GLOVES

Smartly trimmed unlined and lined gloves for Fall and Winter wear in shades to suit every ensemble. Sizes 7½ to 10½ — 1.25 to 3.95

MEN'S SHIRTS

Forsyth, Tooke, Arrow, Regal present new Fall shirtings in a pleasing array of tones and patterns to suit every ensemble. Fused collar attached or separate collar styles — 98c 1.45 2.00

MEN'S WINDBREAKERS

Windbreakers offer comfort and warmth to the wearer, for work, or sport use. Plaids, Mackinaws, Meltons, Suedes and Weather Proofs. Sizes 34 to 46. — 3.98 to 11.00

BOYS' SUITS

Sizes 32 - 37

New styles and patterns that will appeal to youth for Collegiate or dress wear in fancy checks, plaids and stripes. Pleated back jackets, vest and 2 longs. — 12.00 to 18.50

SWEATER COATS

Heavy jumbo knit coats in plain and fancy designs, warm and durable. Two specials at — 1.95 and 2.95

UNDERWEAR

Fall and Winter lines of combs and shirts and drawers. All the popular weights featuring combs at — 1.00

PYJAMAS

Fine English flannelette and broadcloth pyjamas. Sizes A to E. Well made. Tubfast — 1.00

Grafton & Co. Ltd.

WHAT IS NEW IN MEN'S FALL ACCESSORIES

New Ideas

Illustrated above are a few of the important style trends for the Fall season. The turned-up brim hat at the top is discussed on this page in detail. Satin neckwear is coming back strong and stripes and small figures are being shown. The trend in shirts is toward more formality with starched collars and cuffs returning to favor. New plaids will be seen in both silk and wool hose. Novel two-color small figured patterns and multiple stripes are other new patterns developed.

Double Breasted Suits Raglan And Drape Topcoats

Function Of Properly Tailored Clothes Is To Bring Out Good Points

The function of properly tailored good clothes is to bring out your worthwhile points and conceal your bad ones. . . to please the eye of the beholder with smooth, graceful lines and skilfully blended colors. . . . to instil in you a feeling of confidence and well-being, of pleasure and satisfaction.

That may seem like asking a lot of a suit of clothes or a topcoat, but the clothes this season come closer to approaching this ideal than ever before. First and foremost they're designed for wearability. That is, they discard all false impressions, they're natural. That may seem like a paradoxical statement in view of our very first sentence. However, clothes can be natural and at the same time can conceal defects while playing up good points.

THE Wearable Drape Suit

You may have worn a drape suit three, four, even five or six years ago. Fundamentally, there's nothing new about the model. The newness comes in the way it has been designed to overcome its early shortcomings. Only because the drape is a basically sound style has it refused to disappear from the style scene.

To-day, every tailoring house in the country is featuring drape suits, and what's more, the drape trend has been carried over into the topcoat field. But, first for the suits. You may not be sure just what is meant by a drape suit. You can always identify this style by the ripples of casual fullness in the chest and at the sleeve head. Then, if you look closely you'll see other differences appear.

You'll see broad, but not exaggerated shoulders, a lowered collar line that provides perfection of fit at shoulders and back, gracefully tapered sleeves, slightly lowered opening at the front of the vest, wider lapels, lower waistline, lower pockets, high rise pleated trousers. This suit gives a decidedly masculine impression, yet it is tailored with slender, graceful lines. Although we have just described the double-breasted drape rather thoroughly, the single breasted version of this model is proving equally successful.

New Fall Suit Models

So much attention has been focused on the drape model and on new fabric developments it is not surprising to find few radical changes in other suit models. Quite a few men, men who have worn the drape, or who intend to have other suits in addition to it, have turned their attention to the peak-lapel single-breasted models for Fall.

It's a suit that is typically English, a suit that you'll see on nine out of every ten Englishmen. At one time the two-button single breasted peak-lapel model enjoyed some popularity in this country. That popularity is returning. There are many reason why this suit should be worn. In the first place the peak lapels give it a semblance of dignity that is lacking in the casual notch lapel model. Then, it is a welcome change between single and double breasteds. It is also being shown in a three-button version that is quite smart looking.

Two and three button single breasted suits with notch lapels have always been present to a lesser degree.

Socks To Be Had In Every Color

(By Leonie Fenton)

Was looking at some jolly nice looking slip-on gloves for men in Fashion Craft. They were in deer-skin, pigskin, cape, goatskin and suede.

There seemed to be socks and socks and socks, in every variety of color and pattern! Noticed a lot were in solid shades with the neatest clox. There were overchecks, cross bar stripes, and neat fine ribbed patterns, too. About the smartest looking man's coat I've seen, was on view. In Oxford grey, it is made of Scotch fleece and in raglan style of course. And there were dozens of others.

This Fall the number of men wearing increase noticeably. These suits have been restyled to conform with the natural trend of the drape model and they have taken to the trend exceptionally well. Especially has the three-button jacket been styled to the point where it bears not the slightest resemblance to the college jacket you once may have known.

Topcoats Are Also Draped

It is trite to say that changes in men's clothing styles come slowly compared to changes in women's wear. Yet, it is true. And that is the reason why the raglan topcoat remains the leading seller in the topcoat field although the double-breasted drape topcoat is the newest style development for Fall. Started by the drape trend in Fall suits, the drape in topcoats is even more pronounced. In both single and double breasteds its effect is seen.

As in the suit, ripples of fullness are shown in the chest and sleeve head, it is fitted in the waist, the buttons are placed lower to conform with the somewhat lower waistline. In the single-breasted a fly-front is featured and lapels are of the peak style. Pockets on many models are placed at a slight angle and carry flaps.

Roomier Raglans Rule

We have no quarrel with the raglan . . . it is without the slightest doubt, one of the most comfortable coats a man can wear. This Fall it is especially easy-to-wear. Following traditional British lines it is roomier, hangs straight in front and shows two deep folds in the back hanging straight from the shoulder blades. That is the raglan in the truest sense of the word.

Naturally, other raglans not quite so extremely styled are being featured. After all any topcoat that has raglan shoulders is a raglan. Quite a few models follow that military lead and have convertible collars in the balmacaan style. Some have slash-through pockets set at a slant. Fly-fronts conceal the buttons on other models. Altogether, the raglan picture for Fall is crowded with model after model all well-designed, all ready to defend their title of topcoat favorite.

A Popular University Coat

Among college men the reversible topcoat continues to gain in wearers. Perhaps because it serves a double purpose, an important reason when the budget is limited, or perhaps because of its unusual smartness. The coat most seen is a combination of gabardine and tweed, although later in the season combinations of gabardine and camel's hair will appear.

When buying this coat make sure that it is tailored so that the material hangs evenly at the bottom when worn on either side. This is a very important point to remember. The reversible is tailored in a raglan style generally with a bal-mac collar. It is shown with an all-around belt or plain.

What The Smart Couple Is Wearing

Left, natural beige camel's hair coat collared in brown tweed, double-breasted. British lounge suit of gray-green cheviot with fine green and burnt orange stripes.

Satins Popular Fall Neckwear

(By Leonie Fenton)

As the trend to satin ties makes itself evident the styles become more varied. At the International Polo matches at Meadow Brook last Autumn it was noted that quite a few well-dressed men wore satin ties. Their influence has apparently caused a revival of an old style favorite.

So great is the pattern and color range that we shall have to content ourselves with pointing out a few of the designs that seem to set the pace. Squared patterns are first on the list. Large blocks are marked off by fine white lines and alternate squares are broken up into nine squares. Stripes are also very much in the picture. Simple bar effects are usually combined with dull or rough-surfaced silk stripes in the same shade. The large designs so popular this past summer cast some influence on some of the large patterned satins. However, when used, the big-pattern idea is carried by variations of weave rather than of colors.

Woven and printed effects are prominent in woven satins. Ovals, circles, squares and scroll ideas stand out in contrasting colors against the darker tones of the background. Solid colors is what most men think when satin ties are mentioned. And this Fall sees the plain shades represented again.

Other Important Fabrics.

Rough silks with tweedy effects will offer men the opportunity of getting variety around their necks. Stripes, plaids and sombre stripes are best in this type of fabric and for that reason will outnumber all others.

Macclesfield ties, the heavy, crunchy kind will be much sought after. Higher colors are being shown and they're generally woven in geometric designs.

Have Largest Hat Smallest In Town

(By Leonie Fenton)

Do not know anything about men's hats except that McWilliams have the largest assortment of them in town. They also have the biggest hat and the smallest hat! There were rows and rows and rows of hats of the season's smartest, in all the colors men's hats are made in. There were dozens of the new Homberg, in midnight blue (a very smart shade I believe) and grey and dark greens. There were rows of velours, which are coming strongly into favor again, they say. And there were some of the lower crowns and wider brims.

And what do you think! McWilliams have got a Derby hat that refuses to crack, and no matter how many dints or bangs it gets,—or sat on by mistake—it shows no ill effects.

COLLEGIATE TO REOPEN

STRATFORD.—Dr. H. B. Kenner, Medical Officer of Health, to-day issued authority to reopen the Stratford Collegiate Vocational Institute Thursday. The doctor also said that if the infantile paralysis epidemic gets no worse the public schools of the city may reopen monday. There are only six cases of paralysis in the city at present.

Brims Are Up-Turned Hat Models

Although snap brim hats retain their lead a new style trend has come along that is definitely setting a new fashion in men's hats. It's the off-the-face, or turned-up brim style.

This trend was to be expected after so many years of snap brim supremacy. Men wanted something different, whether they knew it or not and they're getting it with hat brims that go up in proud and haughty lines. These hats are generally worn with only a center crease in the crown, the usual side dents have been discarded. New brim treatments, such as welt edges, reversed welts and stitches welts complete the major style trend.

Outstanding Models

Two hats that will be worn frequently are the raw edge and the welt edge turned up brim styles. The raw edge style has a brim with a decided cup effect. The other has a gracefully curved brim and a wide welt edge that emphasizes the becoming lines. On both these hats the crowns measure 5⅞ inches and the brims 2⅜ inches showing that the trend to lower crowns and wider brims continues.

As was to be expected the homburg hat is enjoying greater popularity due to the interest in turned-up brims. Three models that are exceptionally smart are being shown in most hat selections. The first is the conventional shape with the tapered crown and dipped curled brim. The second is styled along more continental lines. It has a broader brim with less curl to it and a lower crown. The third homburg has a reverse welt edge showing a single row of stitching. All three will be worn by men who are dressing a bit more formally this Fall season.

New Snap Brim Hats

Wider and lower . . . . again snap brim hats are carrying crowns that average 5¾ inches and brims 2⅜ inches. That's the basic block of the snap brim. However, variety enters in the shape of new brim treatments. The welt edge style that shows four rows of stitching is important. On other models the welt is reversed, or turned down and under instead of up and over. The beaded edge is another new note. On this hat the brim is thicker right at the raw edge than in the rest of the brim.

The Tyrolean influence that caused such a sensation a few seasons back persists, only in sports hats where it rightfully belongs. Colorful feather mounts, badger brushes and corded bands are numerous. The crown is decidedly tapered although the brim, in reference to most men, is not quite as narrow as heretofore.

Rough finishes predominate the Tyrolean group. Some are fuzzy, others have only slightly napped surfaces while still others have more of a silky finish to them.

Green-Grays New Hat Colors

Gray, of course, is the leading color. But, newer colors are appealing to men looking for variety. Greenish-grays are slated for top style honors. Because it is a color that looks well on most men and because it is a color that blends nicely with other colors we predict more followers will adopt it.

TOLD TO VOTE DRY

RIMOUSKI, Que., Sept. 22—(C. P.) — A pastoral letter from Mgr. Georges Courchesne, Bishop of Rimouski, advises the town's 1,400 odd ratepayers to vote dry in their plebiscite tomorrow on the temperance question, declaring legalized sale of liquor sometimes "shrouds" illegal distribution.

Boldly Patterned Wool Hose Stand Out In Brilliant Hues

Wool hose and bold patterns . . . wool hose and brilliant colors . . . the two generally go together in the minds of most men. And this Fall they get together in an unlimited number of ways.

Exceptionally clever is the way many of them have been patterned with the outstanding suit patterns in mind. The abundance of herringbone patterns in suits finds a counterpart in the number of herringbone patterns in wool socks. The effect is novel and the idea of matching hose patterns with clothing patterns is a smart one that no well-dressed man will overlook.

The usual diamond patterns in even bolder colors than heretofore, if such a thing can be imagined, are present. So are the tartan plaids that have made such a hit with the university man. Another entirely new note is the weaving of animal figures in wool. These are shown in quite large sizes and the color is carried in the rest of the sock by geometric patterns. Most of these wool hose are made with interlined feet to prevent shrinking and for that reason will appeal to many men who did not wear wools previously because they feared shrinking.

Unusual in its effect is the hale hose featured by one prominent shop. Vertical pin stripes are shown over the entire sock with the exception of a small panel at the side where a smart, two-colored embroidered clock appears. All over two-color dot patterns, two-color plaids in a neat design, three-colored plaids and many other novel ideas make it a pleasure to pick out the hose you want for Fall.

Color Needed Men's Clothes

It seems extremely difficult to persuade men that they would look better and feel better if they wore colorful clothes. Attempts have been made to convince the stubborn male that he would be a gayer bird if he wore prettier plumage, with the following account of one, given us by Louis Green: "A men's Dress Reform Party was recently established in London and a contest for new ideas was held. But the ideas seemed to have gone floosy. No first prize was awarded. Second prize went to something for evening wear with jacket and trousers of dark blue chiffon velvet, a light blue silk shirt and a dark blue sash or cummerbund. Another evening outfit took third prize, a black waistcoat lined with white silk, worn with shoulder length cape and a red cummerbund this time. The Associated Press says the contestants marched by in clothing resembling everything from tennis shorts to a half dressed footman or a Spanish bull-fighter in an off moment."

Among other smart things in Green's we noticed that men's sweaters and woolen vests with zippers are coming into their own again.

PEDESTRIAN IS KILLED

PENETANGUISHENE, Ont., Sept. 22—(CP)—Johanna Marchand, 10, Penetanguishene, was killed last night when struck by a truck on the highway near here. She was walking with a girl friend, Marie Parent, when hit by the machine, driven by Shirl O'Hearn.

FOR this brisk FALL SEASON

a SUIT or TOPCOAT as Personal AS YOUR SIGNATURE

SUIT OR TOPCOAT $24.50 EACH

EATON MADE-to-MEASURE CLOTHES

give ample scope to your personal taste. The materials were never so varied, never so colourful. Yet dignity and good taste remain the keynotes, deepened and enriched by a fine use of colour. Men will find colour adds new interest, a new "lift," to the plainest weaves.

Your measurements, carefully and accurately taken, are the guide to an experienced cutter, who, by hand, cuts the woollen of your choice into a suit or topcoat that is unmistakably made expressly FOR YOU.

May be bought on EATON'S Budget Plan if desired.

Others at $29.50 and $37.50

The T. EATON Co. LIMITED CANADA

EATON MADE-TO-MEASURE SUITS AND TOPCOATS

THE CANADIAN DEPARTMENT STORES LIMITED

NOT BE STAMPEDED INTO SEAWAY DEAL HEPBURN ASSURES

(Continued from Page 1.)

ployees, he said. The company blamed inability to pay higher wages and still compete with manufacturers paying low wages.

The Labor and Industry Board investigated the situation and decided on a fair wage for the industry. This was applied to the whole industry under the Industrial Standards Act. Thus the employer paying fair wages was freed of the competition of the sweatshop manufacturer.

Under the legislation enacted since the Liberals took office, it was possible to obtain a larger share of industrial profits for the workers without sacrificing industrial stability and peace, he contended.

He reiterated his charge the chief Conservative party backer was General D. M. Hogarth, former Port Arthur member of the Legislature. He claimed the General made millions from timber concessions from Conservative Governments.

"I challenge Mr. Rowe to deny that Hogarth has put up $200,000 to help the Conservative party in this election," he said.

"This man Hogarth made millions in the north through government favor and then thought so little of Ontario he took his money down to Nassau and incorporated a company to escape our taxation."

40 CASUALTIES

(Continued from Page 1.)

began spurting flames and trailing clouds of black smoke.

Four Down in Flames.

Crazily they staggered across the sky for a moment and then four of them shot out of the formation and plunged to earth as though by command. Streaming flames marked their meteor-like dive.

Their bombs dropped, the Japanese planes disappeared to the north at 11.15 but almost immediately another equally large number swooped down from the north-east and concentrated their bombs on Nanking's famous drum tower residential area.

The recurrent explosions of bombs and the sharp crack of anti-aircraft shells rocked the city.

Only about 140 foreigners remained in Nanking. Among them are the staffs of all foreign embassies except the Italian and American, the only two to heed the Japanese warning to evacuate the city.

LEGIBILITY HALF

(Continued from Page 1.)

ped with the new color markers, and made a personal distance test. The figures could not be discerned at more than 10 yards, he said, on a brightly-lit main artery.

An alternative solution was forwarded by the Deputy. He suggested the markers already issued be recalled and the numbers and letters be repainted white. Plates still in the Highway Department's possession could be shipped back to Guelph with a minimum of expense.

"The plates will positively not be recalled. If a policeman finds difficulty in reading the markers, he can always stop the offending motorist to verify and check, and in that way the motorist will have the advantage of knowing in advance what he is being charged with," stated Hon. Harry Nixon, Provincial Secretary, yesterday.

Why Suffer From

Corns or Callouses

The New Scientific LLOYD'S THYMOLATED CORN SALVE is positively guaranteed to remove your corns or callouses or your money back. This wonderful Salve has helped thousands. Buy a jar to-day, and get quick relief. For sale at Elliott's, 'Phone 15—McDermid & Jury, 102—Payne's 146.

The Examiner BULLETIN BOARD

Royal Canadian Mounted Police and city constables are searching the area around Wetaskiwin, Alta., for a firebug, who is believed to have been responsible for six fires in that neighborhood.

Drought relief was discussed at a meeting of the Dominion Cabinet yesterday, but no announcement was made at the close of the session.

Some of the convicts in the Collins Bay Penitentiary refused to work yesterday, and were locked in their cells. Authorities reported all quiet last night.

President Roosevelt has announced that public works administration loans and grants for heavy work-relief construction projects will be discontinued.

Placed Fifth

The Ontario Agricultural College placed fifth out of a field of ten teams in the milk contest of the Eastern States in the International Judging Competition at Springfield, Mass.

When he fell from a tree while picking apples, Frank Clark, a Howard Township farmer, sustained a fractured spine.

A warning that rising costs may entail higher prices for motor cars was given before the Tariff Board yesterday by W. R. Campbell, of the Ford Company.

Premier Hepburn and Hon. Earl Rowe are both billed to speak in Picton on the same day and at the same hour. The meetings are on the afternoon of September 30.

Snowbound In Bus

Two truckloads of firemen have left Cordoba, Argentina, to search in the hills for 31 bus passengers marooned by heavy snowfalls.

The Japanese Baseball Association, hoping to sustain interest in the game, in spite of the war, has abolished admission fees to all games in Tokyo.

Weakened after wandering in the bush for almost a week, Billy Barilko, 20, of Timmins, was found 20 miles from that town.

Brantford Presbytery of the United Church has decided to ask all five candidates in the riding in the present election to make a declaration on the liquor question.

More Iron Lungs

The Hospital for Sick Children at Toronto started yesterday upon the constructing of two more iron lungs for use in infantile paralysis cases. This makes a total of 21 ordered by the government.

At Detroit, Jacqueline Cochran, New York aviatrix, set a new record for women fliers by averaging 293.05 miles an hour in four flights over a three-kilometre course.

J. Kassas, a Hungarian miner, shot and killed Mrs. Andy Zambo near Rosedale, Alta. and then took his own life wit hthe same weapon.

The Japanese Government has put a ban on the importation of foreign motion pictures until January 1, in the hope of stepping up domestic production.

Denmark Hard Hit

A report from Copenhagen says that a total of 652 cases of infantile paralysis have been reported since July.

Mrs. Edith Stephenson, 60, of Newcastle, died at Bowmanville yesterday from injuries received in a collision between a motor car and a truck on Highway No. 2.

The City Council of Kitchener, by a vote of 7 to 2, has passed a resolution calling upon the Dominion government to put an embargo on any war materials intended for Japan.

Norfolk County apple crop will total 250,000 bushels, a 25 per cent increase over last year. Much of the fruit is being shipped to the British Isles.

PREMONITION SAVED FAMILY

JACKSONVILLE, Fla., Sept. 22 (AP)—During a violent thunderstorm Dr. T. F. Johnson suddenly felt a premonition all was not well at home, where his wife and nine-day-old baby were alone.

He drove hurriedly to his residence. A moment before he arrived lightning struck a tree, followed a fuel oil pipe under his house and started a fire.

Dr. Johnson put out the blaze before firemen arrived.

Settling Down To Business At Nyon Conference

An interesting picture made during the nine-power piracy conference at Nyon, Switzerland, as Maxim Litvinoff (LEFT), foreign minister of the U.S.S.R.; Mayor Schranz (CENTRE), of Nyon; and Anthony Eden, Britain's minister for foreign affairs, discussed problems faced by the conferees. The conference wound up by the nations agreeing to pool their navies to patrol waters around Spain in a war on pirate submarines infesting those waters and imperilling craft of neutral nations. Italy miffed over Soviet Russia's admittance to the parley, refused to confer. Latest indications are that Italy will join the Mediterranean patrol if parity with France and Great Britain were accorded her.

OSGOOD PERKINS NOTED ACTOR DIES

WASHINGTON, Sept. 22 (AP). — Osgood Perkins, 45, the actor, died early to-day a few hours after the opening performance of "Susan and God," in which he was featured with Gertrude Lawrence.

The play, a new comedy drama by Rachel Crothers, was starting a week's run here before being taken to Broadway.

Perkins was found dead in the bathroom of his hotel suite by his wife Janet. Physicians said he apparently died of heart disease.

After the performance at the National Theatre, in which the Washington Post critic said Perkins' acclaim "was no less than that given Miss Lawrence," the actor complained of heartburn.

He and his wife, the former Janet Rane of Boston, went to their hotel at once. Their home is in New York where their five-year-old son Tony is at present.

Perkins had appeared in several Broadway successes, one of the most recent of which was "Ceiling Zero." He was best known for his rolls portraying a suave man-of-the-world.

Performance Lauded.

In "Susan and God," he played the part of Miss Lawrence's husband. The Post said he gave a "finely restrained performance."

Perkins, who won recognition on the screen as well as the stage, was born in West Newton, Mass., on May 16, 1892. He was a Harvard graduate.

During the war he served with the U.S. Army in France and subsequently engaged in motion picture production with the Film Guild.

Beginning his career as a screen actor in 1920, he appeared in a dozen or more pictures, including "Tarnished Lady" and "Scarface." He made his stage debut in New York on February 12, 1924, as Homer Cady in "Beggar on Horseback" and later appeared in 17 other Broadway plays. He acted in both the stage and screen versions of "The Front Page."

He's In Asylum But Draws Votes

ATLANTIC CITY, N.J., Sept. 22 (A.P.). — William H. West, an inmate of the Atlantic County Insane Asylum, ran for nomination as a candidate for the State Legislature in yesterday's primary.

In Atlantic City alone he got 817 votes. He ran as an "Independent Republican."

He was confined several weeks ago after secret service men arrested him on a charge of sending President Roosevelt threatening letters.

KILLED IN ROAD CRASH

CLAIRVILLE, Ont., Sept. 22. — (CP)—Errol Farr, 27, of this village, 27 miles north-west of Toronto, was killed to-day when his car left the road, crashed through a wire fence and turned over in a farmer's field.

St. Michael's A.Y.P.A Has Good Meeting

WESTWOOD, Sept. 22. — The monthly meeting of the A.Y.P.A. of St. Michael's, Westwood, was held at the home of Mr. and Mrs. Maxwell Humphries on the evening of September sixteenth. In the absence of the president, the vice-president, Miss Edith Bray took the chair.

It was decided to hold a weiner roast at Birdsall beach on the evening of September twenty-first. The committee in charge is composed of Miss Dorothy Mann and Mr. Scott Elmhurst. An admission of fifteen cents for adults and ten cents for children will be charged. Miss Edith Bray was appointed delegate for the annual provincial A.Y.P.A. conference to be held at St. Catharines, October twenty-first to twenty-fourth.

Mr. Lemon gave a very interesting paper on his trip through Quebec this summer.

At the close of the meeting, refreshments were served. The gathering broke up with the singing of Auld Lang Syne, after a hearty vote of thanks had been tendered to Mr. and Mrs. Humphries for their kind hospitality. The next meeting will be held at the home of Mr. and Mrs. G. J. Elmhurst.

MANY GUESTS AT TROUSSEAU TEA

HASTINGS, Sept. 22—Mrs. A. E. Spooner, Front street, Hastings, entertained on Saturady afternoon and evening at a trousseau tea in honor of her younger daughter, Miss Annie Spooner, whose marriage to Mr. Clarence Gillespie of Keene, will take place this Saturday (25th).

The hostess received her guests wearing a gown of black sheer with fagoted sleeves, assisted by the bride-elect in a wine tricotine frock with brilliant clasps. Miss Betty Spooner, only niece of the bride-elect, opened the door to the guests.

Large baskets of deep red asters were in the reception room and white blossoms of the same variety made the dining room most attractive. Tea table, covered with an exceptionally lovely cloth of Venetian cut work and lace was prettily decorated with a large silver basket of pure white asters as a centerpiece with candelabras with lighted tapers on either side.

Using a silver tea service, tea was poured in the afternoon by Mrs. J. A. Coughlan and the luncheon served by Misses Muriel Wilson and Marion Phillips. In the evening Mrs. Wm. McEachnie poured tea and Misses Dorothy Kerr and Lillian Collins waited on the guests. Capable assistants were Mrs. Grover Kerr and Mrs. C. Dodd.

In the trousseau rooms Mrs. A. S. Spooner displayed the trousseau and Miss M. Sexsmith of Peterborough, cousin of the bride-elect, also Miss Jessie Lamb and Mrs. Grant Sine displayed the linens and gifts.

Miss Spooner, who is one of the season's most popular young ladies to become a bride, had over 150 guests attend the trousseau tea, which included friends from the village and surrounding district, also Mrs. P. Gillespie of Keene, mother of the groom-elect and his sister, Mrs. Clarence Robertson and daughter Margaret of Keene, Mrs. O. A. Gillespie and Mrs. F. H. Rowan, of Peterborough.

Canadians Parade Up Fifth Avenue

NEW YORK, Sept. 22 (AP)—One hundred thousand veterans of the Great War marched up Fifth Avenue today in the greatest parade this city of notable parades, vast and magnificent spectacles, has ever known.

Canada sent a large delegation gaily decked in pale blue tunics and golden trousers to the American Legion convention parade. Canada did a little cheating, for they had a band from New Jersey but they could play the Canadian tunes well. Many of the famous Princess Pats were with the northern delegation, largest Legion department, in area, in the world.

8 JAP BOMBERS DOWNED IN RAID

SHANGHAI, Sept. 22—(A.P.). — Chinese said to-day eight of a fleet of 21 Japanese planes raiding the southern metropolis of Canton were destroyed.

Independent observers at the Portuguese colony of Macao, at the mouth of the Canton River, bore out the Chinese claims. They said 21 Japanese planes passed over Macao in the direction of Canton, but only 13 returned.

Many civilians were killed by the bombs, but material damage to the great southern river port city was said to have been slight. Chinese pursuit ships took off to meet the invaders and numerous dogfights ensued.

The Japanese planes were said to be attached to the aircraft tender Motoro, believed to be cruising just outside the mouth of the Canton River.

Japanese planes were reported by Japanese army authorities to have bombed Suchowfu, junction of the great trunk railways traversing China from east to west and north to south.

OBITUARY

WILLIAM JOICE.

(Examiner Correspondence.)

FENELLA, Sept. 22. — William Joice passed away at St. Luke's Hospital, Westview, Alberta. He was in his 87th year and was born in Haldimand Township, Ontario. He was one of the first pioneer settlers of Calgary and was one of the passengers on the first train from that city to Red Deer. He homesteaded east of Red Deer. In 1913 he went to Westview, being one of the first to settle there. A school has been built on a lot which he also donated.

Mr. Joice was present at the family re-union held in Cobourg this summer. He has quite a number of surviving relatives in Centreton and nearby districts. His nearby relatives mourning his loss are one son Robert and one daughter, Mrs. Douglas, and three grandchildren, Mary, Florence Douglas of Westview, Calgary, and Harvey of Hespero, Alberta.

The funeral service was held from Center & Hanna's Chapel on Saturday morning, Rev. T. H. Nuttall conducting the service. Burial took place in the local cemetery.

Youth Robs Grave Takes Skull

Montreal, Sept. 22—(CP)

LUCIEN Vincent, 17, will be sentenced Wednesday on a charge of desecrating a body in Cotes des Neiges cemetery here. He pleaded guilty, declaring two younger boys aided him and that a man told them to break into a grave in the cemetery.

Vincent and the two juveniles were arrested in adjacent Westmount Friday night carrying a paper hat bag containing a human skull and an assortment of fixtures from a coffin. At the cemetery it was discovered a coffin had been broken into and a body buried nine years ago, desecrated. A crowbar was found beside the coffin.

Seeks Election

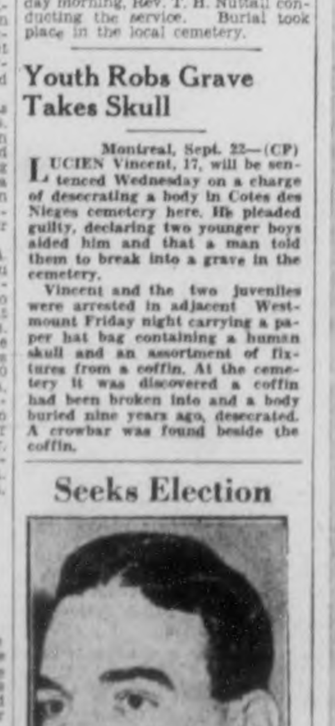

Tammany Hall, which wields a powerful political influence in New York, is facing its most vital opponent in its history in the form of Thomas E. Dewey, ABOVE, New York's racket-smashing special prosecutor, who is running for the office of district attorney.

ROWE WILL ALLOW BEER ROOMS YEAR CLEAN UP OR CLOSE

(Continued from Page 1.)

policy, he continued. "Over 40 per cent of the places now licensed as beverage rooms were not licensed as standard hotels in 1934 when the act was amended," he maintained.

"After October 6 we shall investigate this whole maladministration. I shall lay before a committee of investigation the affidavits now in my possession, sworn under the Canada Evidence Act, of toll gates demanded, levied and paid. I shall lay before that committee the photostat copies of cheques received and cashed as toll gate fees."

Mr. Rowe who also spoke at Collingwood reiterated his charge a power shortage faced the government which, he claimed, earmarked commitments "totalling some $40,000,000" to provide for small power plants in an effort to offset "an imminent power shortage."

Saving On Power

"As further evidence of an impending power shortage the Hydro-Electric Power Commission of Ontario has ordered all municipalities to cut domestic water heaters off at peak load period every day," charged the Conservative leader.

In reference to the government's Northern Ontario activities, Mr. Rowe declared a 1936 act made the minister of lands and forests dictator over the north. Without tenders, 33,000 square miles of Ontario timber went to United States interests, he claimed. "In keeping with this policy of selling out our birthright to American timber barons we find the spectacle of a member of the cabinet exporting through his company 16,500 cords of ray pulpwood off crown lands during a 12-month period," he said.

REPORT WAS RIGHT

GUELPH, Ont., Sept. 22 (CP)—Police received a call to the effect that a man was "behaving queerly" on a city street. He was sitting in a tree, dropping articles on the heads of pedestrians.

THE CANADIAN DEPARTMENT STORES LIMITED

THURSDAY AT THE C.D.S.

STORE HOURS: 9 a.m. to 5.30 p.m.; Saturday, 9 a.m. to 9.30 p.m.

THE SIGN OF SUPER VALUE

Maple Leaf Special in

Wool Knit Suits

This means an outstanding saving when you can buy Scotch wool suits of this quality and finish at such a low price.

A grand selection of Fall and Winter shades—Copen blue, red, green, or brown with contrasting stripe trim. Sizes: 2 to 6 years. In two styles.

A.—High round neck with novelty design down front with contrasting stripe around neck, long sleeves and bottom. Pants have elastic at waist.

B.—Not illustrated. Tailored polo collar, with tiny buttons, contrasting stripe around waist, sleeves and collar. Pants have elastic at waist.

MAPLE LEAF SPECIAL SUIT 1.39

—2nd Floor, C.D.S.

Feature! Colored Border Pillow Cases

A one-day selling, offering at a good saving on fine quality cotton pillow cases, with colored, hemstitched borders, in pink, green, yellow, blue and mauve (slightly imperfects). Sizes 42 x 33. Thursday only, special, pair .... .65

—Main Floor, C.D.S.

GROCETERIA

CHOICE Tomatoes 4 Lbs. .15	ALYMER 3-SIEVE Peas No. 2 Tin .13	LOIN LAMB Chops lb. .25
CHOICE Oranges doz. .25	EXTRA SPECIAL! BREAKFAST Bacon lb. .25	LEGS OF YOUNG Lamb lb. .24
LARGE Peaches doz. .15		CHRISTIE'S FRUIT Cake 2 lbs. .25
COOKING Onions 3 lbs. .11		DOMESTIC Shortening Lb. .13

THE CANADIAN DEPARTMENT STORES LIMITED

SOLD BY ALL LEADING FUEL DEALERS

INSIST ON HAMCO—CANADA'S FINEST COKE

LIBERAL COMMITTEE ROOMS
445 GEORGE ST.
(4 DOORS NORTH OF BROCK ST.)

Revising officers sit Peterborough City September 18th, 20th and 21st. No one can vote unless name on Voters' List. If not sure call in or 'phone.

YOU ARE CORDIALLY WELCOME

Phones 3681 and 3682

E. L. SACKVILLE, Campaign Chairman — W. H. MELLIS, Secretary

Wave Your Hair THIS EASY WAY!

It's easy to have smart, lasting, professional-looking waves when you use "GOODY" Wave Clips.

"GOODY" Wave Clips are so economical and easy to use that they are the favourite wave clips of discriminating women and are used exclusively in most beauty salons.

Be sure you get "GOODY" Wave Clips and Curlers. At 5 & 10c stores and all notions counters. Look for the "GOODY" name on each card.

5¢ All Sizes GOODY Wave Clips . . Made in Canada

Goody Curlers For Sale At THE CANADIAN DEPARTMENT STORES LIMITED

ASTHMA

Don't sit up nights, choking, wheezing, gasping for breath. Get speedy relief. Take RAZ-MAH Capsules. Thousands use them to make breathing easy and stop persistent bronchial coughs overnight. Easy to take—no smokes, no sprays, no snuff. Safe. Not habit-forming. Relief—or money back. 50c and $1 at all druggists. Good for Chronic Bronchitis, too, as Templeton's RAZ-MAH Capsules

THE WEATHER
Fair and moderately warm to-day and most of Friday, with southerly winds.
Sun—Rises 6.05 a.m.; Sets 6.15 p.m. EST

The Peterborough Examiner

FINAL EDITION

VOL. LXXIX, No. 70 — PETERBOROUGH, THURSDAY, SEPTEMBER 23, 1937 — PRICE THREE CENTS

JAPS RENEW BOMBING OF NANKING IN NIGHT RAID

MEMORIAL PARK ON ARMOUR HILL IS GIVEN TO CITY

37 Acres of Land Given By League

Memorial Park on Armour Hill was accepted by the parks committee of the council Wednesday afternoon as a gift to the people of Peterborough from the Women's Patriotic League of Ashburnham.

Representatives of the League who attended the meeting at the city hall were Mrs. R. H. Parsons, president; Mrs. T. H. Glover, treasurer; and Miss Elizabeth Scott, and also E. A. Peck, K.C., Alderman Stocker presided with Mayor Macdonald and Alderman Wilson present.

The only conditions attached to this public gift require that the name Memorial Park be retained, and that a suitable memorial tablet be placed on the property setting forth its purpose and bearing the name of the League. A resolution complying with these terms and recommending the acceptance of the Park was adopted on Mayor Macdonald's motion, seconded by Alderman Wilson.

Planted 20,000 Trees

The property comprising 37 acres was purchased by the League from the Armour estate in 1923 for $3,000. More than 20,000 trees were planted, and although many of them have died or have been destroyed, as for instance the 700 burned by a grass fire a year ago, the park is well wooded with trees that are now from six to eight years old. They were obtained from the government and their selection was advised by Harry Moore of the Ontario Department of Agriculture, after a careful survey of the soil and other affecting conditions.

The League has spent around $9,000 principally in labor during the years on the improvement of the Memorial Park, engaging a caretaker for the summer months, and

(Continued on Page 5)

600 IN KITCHENER GO OUT ON STRIKE

KITCHENER, Ont., Sept. 23. — (CP).—Six hundred men and women, the factory staff of the Kaufman Rubber Company, declared a strike to-day and walked out of the big plant. The Kaufman Employees' Union belongs to the United Rubber Workers of America, a C.I.O. affiliate.

After a series of meetings, the workers yesterday presented the management with demands for salary increases ranging five to 20 per cent. The company answered that export commitments without profit made it impossible to accede to the request. Last February, the company said, a general wage increase of 7½ per cent. went into effect and in addition, adjustments were made which increased the percentage of advance in such cases. In addition, a holiday bonus plan was instituted.

NO DEPRESSION

CALEDONIA.—Depression: There just isn't any in Caledonia. A combination of busy gypsum mines, bumper crops, extra railway gangs, extra highway road work, and the Caledonia dam have combined to provide employment for practically all available hands in this town.

Last Minute News Flashes

GANANOQUE, Ont., Sept. 23. — (CP).—The Howe Island ferry sank in Lake Ontario to-day while carrying a British American Oil Company truck from the mainland to the island. All aboard were believed to have been rescued. Details were not available immediately.

THE PAS, Man.—Sir Hubert Wilkins' flying boat passed over this northwest Manitoba town at 12.05 p.m. E.D.T. heading for Lac Du Bonnett, Man., on a flight from Chipewyan, Alta.

NEW YORK. — Louis Gehrig shattered one of Babe Ruth's major league records to-day by driving his 150th run, making it the seventh year he has sent 150 or more runs across the plate.

NEW YORK.—New York Americans of the National Hockey League to-day announced the acquisition of Happy Day and Jack Shill from Toronto Maple Leafs.

TORONTO.—Opening of Osgoode Hall law school has been postponed to Oct. 5 on account of the infantile paralysis epidemic, it was announced here to-day.

Duce's Patrol Move Seen As Pressure Force Hitler's Aid

Wants More German Action, Spanish War; Tension Grows Between France, Insurgents

LONDON, Sept. 23.—(AP)—Premier Mussolini's agreement to confer with Great Britain and France to safeguard the Mediterranean was interpreted unofficially today as possibly a subtle Italian move to put pressure on Chancellor Hitler for further German intervention in Spain.

Mussolini may even be prepared to threaten weakening of the Rome-Berlin, axis by transferring Italian suport into the Anglo-French camp, these quarters believed.

The next moves in the complex diplomatic situation will be the Italian premier's visit to the German chancellor this weekend and a conference Monday in Paris by Italian, French and British naval experts on Italy's demand for parity in the Nyon anti-piracy patrol of the Mediterranean.

While Italy thus seemed to be drawing closer to the Anglo-French front, tension between France and the Spanish insurgents was on the increase. French authorities took special precautions along the Pyrenees frontier as the result of reports an attempt might be made to rescue one of General Franco's military governors charged with a plot to steal a Spanish government submarine from the French harbor of Brest.

French Anger Rises.

French anger at the insurgents over the detention of the French consul at Malaga was heightened by a report reaching the frontier that seven French citizens now residents of San Sebastian and Irun would be expelled from Spain today.

This action was interpreted as another form of reprisal for the arrest of Major Julian Troncoso, accused as the would-be submarine thief.

On the Anglo-Italian diplomatic front, an announcement that the Duke and Duchess of Kent would lunch to-morrow with Count Dino Grandi at the Italian embassay was taken as a pleasing—if unofficial—indication of improved relations with Rome.

Meanwhile, at Geneva, France's Foreign Minister, Yvo Delbos, prepared to re-open talks with Renato Bova-Scopa, Italy's representative there, in which the troubled Mediterranean situation was being reviewed.

According to Italian sources, Bova-Scopa was prepared to give assurances that Italy has no territorial ambitions in Spain or the Spanish Balearic Islands, in the Western Mediterranean, and will withdraw her "volunteer" troops when the civil war ends. Italy's one determination, it was said, he told Delbos, was to put an end to "Red" rule in Spain.

No More Volunteers.

The point which may snag the talks, however, was expected to be French insistence that no further "volunteers" be sent to the aid of the insurgents.

The same question seemed to be on the books for Mussolini's conversations with Hitler. The preponderance of foreign soldiers under Franco's banners were said to have come from Italy, but both the Berlin and Rome governments have openly sided with Franco.

Mussolini was believed hopeful of persuading Hitler to send more German troops to Franco.

Schools Be Closed Until October 4

TORONTO, Sept. 23.— (CP). — Board of Education decided to-day Toronto's Public schools would remain closed at least until Oct. 4, more than four weeks later than the original date set for opening of Fall classes.

While the infantile paralysis epidemic was reported to the Board as improving, the Board postponed opening which a week ago was set for Sept. 27.

"Down Under"

DAVE HARDIE

86-year-old resident of this city who left here today at the outset of a trip to Australia. He is to embark at Vancouver next Wednesday on the SS "Niagara".

CAPT. HATFIELD GIVEN 18 MONTHS IN REFORMATORY

OTTAWA, Sept. 23 (CP).—Capt. Freeman Hatfield, of Parrsboro, N.S., today was sentenced to 18 months in the Ontario Reformatory on a charge of defrauding the Reparations Commission of $71,276.

Justice Keller MacKay, of the Ontario Supreme Court, passed sentence after Hatfield was found guilty yesterday by a jury which recommended mercy.

The sentence was pronounced after opposing counsel had engaged in a slight brush which followed the comment of Warwick Beament, who appeared for Hatfield, that "all the story be made in open court." He had urged the 76-year-old mariner be given a suspended sentence.

Up to the Crown.

The judge said that was a responsibility that must be assumed by the bench, and he could award suspended sentence only on the authority of the Crown. This brought defence counsel to his feet, to ask if Crown Prosecutor H. J. McNulty, who, he said, had concurred in his remarks of yesterday, now opposed suspended sentence.

Mr. McNulty said he had agreed with the sentiments of Mr. Beament in their relation to the age of the accused and the fact of Hatfield having no criminal record. However, it must not be forgotten that the people of Canada had been defrauded of a large sum of money.

"My friend's crocodile tears about the good people of Canada would come more properly from him were his master's prosecuting the other man," said defence counsel. His reference was to Senator Hance J. Logan. Previously in his address to the jury Beament had characterized Hatfield as the "scapegoat for Logan, the political henchman."

ENDEAVOUR FOUND OFF AZORES ISLES

LONDON, Sept. 23 (A.P.).—Three independent sources to-day reported that Frederick Sigrist's Endeavour I., America's Cup challenger three years ago, had been located several hundred miles south-west of the Azores.

Lloyd's agent at Horta cabled London headquarters that the sloop, missing since midnight September 13, had been located in latitude 32 north, longitude 39 west. Confirmation came from the Evening News correspondent at Horta and from Douglas Williams of the London Daily Telgraph.

Skipper Dies at Sea.

HAMBLE, England, Sept. 23.—(AP).—Capt. George Williams, skipper of Endeavour II. unsuccessful challenger for the America's Cup, died yesterday at sea while the yacht was being towed from the United States to England.

His death was revealed in a radiogram received to-day by his wife at their home here. The message, sent by Phil Williams, step-brother of the captain and member of the crew, stated the "Captain passed peacefully away."

A letter from Capt. Williams arrived at the same time as the radiogram, saying the skipper was in good health and was looking forward to a home-coming celebration. Relatives and friends abandoned the festival which also had been planned in honor of the captain's 68th birthday Monday.

T. O. M. Sopwith, owner of the Endeavour II, was in London when he learned Williams was ill. A doctor was transferred from the Philante, towing the Endeavour II, and arrangements were made to intercept the liner Britannic and take on another doctor.

However, Williams died before arrangements could be completed. His death was attributed to a gastric hemorrhage.

School Children To See The Cambria

CHILDREN of the city's public and separate schools are to have a brief intermission on Friday afternoon when Imperial Airways giant flying boat "Cambria" zooms over the city on its way to Montreal. Arrangements for the intermission were made on the suggestion of Mayor George A. Macdonald by Public School Inspector K. S. Wightman and J. E. Sullivan, secretary of the Separate School Board.

TEXTILE PROBE COMING TO CITY ON OCTOBER 1

Inquiry To Be Held At The Court House

Peterborough textile workers today looked forward to fulfillment of Premier Hepburn's promise which sent them back to work after their eight-week strike this summer as the Industry and Labor Board announced a textile inquiry sitting will be held here on October 1 and 2.

The Board's announcement, advertised in this issue, reads: "Pursuant to the Minimum Wage Act, 1937, the Industry and Labor Board of the Province of Ontario will hold sittings in the Court House, Peterborough, at 10.00 o'clock a.m. on Friday, October 1st, and Saturday, October 2nd, for the purpose of obtaining information as to wages, hours of labor and conditions of employment in the mills of Dominion Woollen Mills, Limited, at Peterborough."

The sitting will be the Board's second in connection with the textile matter. A preliminary organization meeting was held in Toronto early this month. At that sitting, the subject and scope of the inquiry was delineated.

The procedure which will be followed here on October 1 and 2 was not announced. It is understood the matter of opening the sitting to the public is still under debate.

At the time Premier Hepburn promised the textile inquiry, strike leaders who had been in the conference at which that course was decided upon said they understood from the Premier's undertaking that the inquiry body would subpoena workers, company officials and others concerned and take formal evidence in order to obtain a clear and accurate picture of textile conditions locally. The local United Textile Workers' Union expects to be represented at the hearing by J. L. Cohen, legal adviser, who acted for strikers here and in Cornwall during the summer strikes.

WOMAN AGED 38 FATALLY BURNED

Mrs. Ethel Brassell, 38-year-old Russian-born mother of four young children, died at St. Joseph's Hospital around ten o'clock this morning, five hours after her gasoline-saturated clothing enveloped her in flames.

Her husband, Albert Brassell, hearing her screams early this morning, found her at the foot of the cellar steps at the family home, 403½ London Street. With the help of Patrick Gorman, a neighbor, he carried her upstairs, from where she was rushed by ambulance to hospital on the order of Dr. C. M. Scott, who attended.

Mrs. Brassell, in a brief statement to police, complained of being unwell. Her husband had done everything possible for her she added. Besides her husband, she leaves three boys, the eldest of whom is seven years, and an infant daughter, five months old.

Funeral arrangements had not been made at the time of going to press.

3 Youths Vanish After Shooting

TIMMINS, Ont., Sept. 23 (CP).—Efforts of police to trace three youths blamed in the shooting of a 10-year-old boy yesterday, were fruitless today. The victim, Armand Bigras, suffered minor injuries.

The boy was playing in his yard here when a rifle bullet — almost spent—struck him in the abdomen and broke the skin. It failed to penetrate the flesh, said Dr. C. M. Boutin, who treated the boy.

Careless hunters have drawn protests from Timmins and district residents. Acting Chief Leo Gagnon said good descriptions were furnished of the three whose bullet is believed to have struck Bigras.

After the shooting the three boys scurried into the bush near Miller Lake. Police followed them closely but were unable to locate them.

Fair Board Officials

Henry Coons, (LEFT), president of Lakefield Fair Board and Howard Davis, secretary-treasurer take time off at Lakefield Fair to face the camera.

—(Examiner Staff Photo).

Tot, 7, Crosses U.S. on $1 But Slips at Border

San Diego Lass Forgets Aunt's Address In Oshawa—Immigration Men Stop Her

DETROIT, Sept. 23 (AP).—Margaret Dorothy Frederick, aged seven, who managed to spend only one dollar during five days on a transcontinental motorbus, forgot a street address today and became an international problem.

Her parents, Mr. and Mrs. Fred Frederick of San Diego, Calif., put her aboard a bus last Saturday to visit an aunt living in Oshawa, Ont.

Canadian immigration authorities turned her back at the border last night when she couldn't recall her aunt's address. She was lodged at a Volunteers of America home.

Margaret Dorothy, still clutching two of the three dollars her parents gave her for the trip (she explained other bus passengers bought her food), quickly showed the commonsense which made her trip possible.

"How much is this going to cost?" she asked the home manager.

"It's free," she was told.

"My, you must be rich," she replied.

The Travelers' Aid Society telegraphed her parents to straighten out the Canadian border difficulty.

BULLETIN

OTTAWA, Sept. 23.—A warrant was issued here today for the arrest of Senator Hance J. Logan of Parrsboro, N.S. It was based on information by George Edwin Beament, associate counsel for Capt. Freeman Hatfield, skipper of the schooner Gypsum Queen who today was sentenced to 18 months in jail on a charge of defrauding the reparations commission of $71,276.

THINK BUSH FIRES HOLDING WILKINS NORTH MANITOBA

LAC DU BONNET, Man., Sept. 23 (C.P.). — Possibility that Sir Hubert Wilkins' flying boat bound for New York on a flight from the Arctic has been delayed by dense smoke from forest fires in North-west Manitoba and North-east Saskatchewan was advanced by aviators here to-day.

Royal Canadian Corps of Signals at Edmonton reported last night Sir Hubert arrived at Fort Smith, N. W.T., from Aklavik, N.W.T., and after refuelling left for Lac Du Bonnet en route to New York.

The airiel party that has been searching for the missing Russian Polar fliers was expected to land at this air base, 60 miles north-east of Winnipeg, this morning, but radio stations here have been unable to contact the plane. Airmen speculated that Wilkins had landed on some wilderness lake.

Two attempts by local airlines to fly north through the pall of forest fire smoke, whipped by 30-mile-an-hour winds, were unsuccessful.

Marmora Man Dies After U.S. Blast

WAYNESBURG, Pa., Sept. 23 (A.P.). — Demin Barron, one of five men injured in an explosion at the Mather Collieries Company mine, died to-day.

Barron, 36-year-old drilling superintendent of Marmora, Ont., 25 miles north of Belleville, was crushed by the explosion yesterday in an airshaft that was being drilled within 100 feet of the main mine workings. Both legs and arms wer fractured.

2,000 Refugees Slain Canton Streets In 2-Day Assault

Britain Plans To Invoke Washington Pact; Would Bring U.S. Into Full Co-operation

NANKING, Sept. 23.—(CP-Havas)—A squadron of more than 50 Japanese bombers resumed the aerial attack on Nanking tonight. The Kiangyin forts seemed to be the principal objective of the raid.

SHANGHAI, Sept. 23.—(AP)—Two thousand Chinese, most of them refugees, are estimated to have been killed or injured in two days' Japanese aerial bombardment of Canton, South China city.

The raids, today and yesterday, left weeping women and wailing children searching the ruins of densely-packed dwelling areas of the poorer classes.

The Washington Pact.

GENEVA, Sept. 23.—(AP.)—Great Britain was understood to-day to be planning to invoke the Washintgon pact guaranteeing China's territorial integrity as a last resort to bring Japan to an International Conference to stop the Sino-Japanese hostilities.

Such a move would have the additional advantage of bringing the United States into full co-operation on measures to halt the Far Eastern conflict—a step considered essential if the peace efforts are to meet with success.

Protests Exchanged.

PARIS, Sept. 23.—(AP).—France and insurgent Spain exchanged protests to-day over incidents developing from an unsuccessful attempt to seize a Spanish Government submarine at Brest.

The insurgents objected to the arrest of one of their officers, Major Julian Tronosco, on charges of plotting to steal the submarine, which was docked at the French port and had just completed repairs.

If Tronosco is not released, the insurgent protest said, the French consul at Malaga, Pierre Desmarti, will be expelled from Spain.

U.A.W.A. LOCAL IS TO BE ORGANIZED IN PETERBOROUGH

A charter for a Peterborough local of C.I.O.'s United Automobile Workers of America will be sought in the near future, Nora Adams, Oshawa U.A.W.A. organizer who played a prominent part in leadership of the Dominion Woollens strike, announced here to-day.

To be the sixth U.A.W.A. local in Ontario, employees of the De Laval, Peterborough Canoe, Peterborough Lock, Canadian Raybestos, Johnson Motors and Western Clock companies will be eligible for membership in it, she said. The other Ontario locals at present are at Oshawa, Brantford, St. Catharines and at Windsor, where two are chartered.

The organizer claimed organization has been under way in the six Peterborough plants whose employees are eligible for the past several months, and that many members had been gained. She declined to state the number of members, but termed the recruiting success "satisfactory."

Detroit Headquarters

Miss Adams said the application will be made to U.A.W.A. headquarters in Detroit. When the charter is returned, the names of 18 local members will be appended.

Affairs of the Peterborough local will be governed from a Peterborough office and the local will be entirely self-governing, she said. Officers to be elected will be a president, a financial secretary, a treasurer, and trustees. She stated a large public meeting in the interests of the new local will be held there upon the arrival of Charles Millard, president of Oshawa Local 222, in the city, expected next week.

Miss Adams said: "The U.A.W.A. is not promoting strikes. Its aim is to build strong local unions that will be able to govern their own affairs. The watchword of the Labor movement is 'Let the strong help the weak that all working people may enjoy a free, happy, healthy life'."

Banned from entry into Canada by Premier Hepburn, according to Miss Adams, The Auto Worker, weekly U.A.W.A. paper published in Detroit, will be printed in Canada and distributed to Peterborough members. Cost of the paper will not be charged to local members, she said.

The local will promote sports and will institute educational classes, she said. Teachers for the classes will be supplied through a new Canadian head office, to be established shortly in Toronto.

She said the U.A.W.A. now has a membership of 400,000 in the United States and Canada. Membership in Peterborough will entitle members to avail themselves of the medical research institute for occupational diseases operated by the union in Detroit, she stated.

CROW DIES FROM WORRY

GUELPH, Ont., Sept. 23 (C.P.).—Sammy, Elmira's pet crow which knew everybody in the village, is dead. Sammy, so the village folk say, died from worry because he was confined indoors after being hit by a motor car. The collision broke one of Sammy's wings.

CROSLEY GUILTY, WILL HANG DEC. 6

KINGSTON, Ont., Sept. 23—(CP)—Chester Crosley, Negro convict at Kingston penitentiary, was convicted today of murder of Guard John McCormick at the institution. He was sentenced by Mr. Justice Nicol Jeffrey to hang December 6. McCormick was stabbed fatally July 11, 1936.

KINGSTON, Ont., Sept. 23 (CP) — A Supreme Court jury retired shortly before noon today to consider the case of Chester Crosley, charged with the murder of Guard John McCormick in Kingston Penitentiary more than a year ago.

The second trial of the negro lifeterm convict neared an end after a two-hour address by Mr. Justice Nicol Jeffrey, in which, he told the jurors they must accept his interpretation of the law.

"You may think it harsh or correct, but with that you have nothing to do," Mr. Justice Jeffrey said.

Crosley's long record of anti-social acts, he said, must not in any way prejudice the jurors in coming to a decision. Mr. Justice Jeffrey elaborated on the interpretation of the defence set up by Crosley.

"To a certain extent the sides of the defence in this case overlap. Assuming that Crosley did use drugs, you have to satisfy yourself that this use of drugs up to the morning of July 11, when Crosley attacked McCormick and Toomey (hospital overseer R. Toomey), confused his mind.

"Did he appreciate he had a knife? Did he appreciate what he was doing? If he did, the accused man is guilty of murder. But if his mind was infeebled through disease of mind or the use of drugs to the extent that he didn't know what he was doing on the morning of July 11, then he is insane and should be acquitted."

The jury was directed to weigh carefully the evidence as presented by medical witnesses, and Mr. Justice Jeffrey regarded as significant that no one up to the time of the stabbing had found or certified Crosley as insane.

He regarded as significant, too, that the night before the stabbing Crosley created a disturbance in his cell that Dr. Garfield Platt, prison physician, remarked that it seemed Crosley was a case for the deputy warden, not the doctor.

"You are not obliged to accept any opinion you may think I have given. I have given you the law and you must accept it as such."

Charges System Of Espionage Working In Alberta

Ousted Attorney - General Claims Dictatorship Worse Than Hitler's Or Mussolini's Near

CALGARY, Sept. 23.— (CP). — John W. Hugill, K.S., Social Credit member of the Alberta Legislature for Edmonton, who resigned as Attorney-General last month at Premier Aberhart's request, charges the Aberhart government is pointing toward a dictatorship that "will surpass even the dictatorships of Hitler and Mussolini."

"This is no time for party dictatorships," Mr. Hugill told Canadian Club members yesterday. "I promist to take off my coat and, with other citizens, fight against the dictatorship which is fast developing within the borders of Alberta."

The former Attorney-General charged Alberta affairs are dictated from London by the Scottish economist, Major C. H. Douglas, and Mr. Aberhart is a "de facto premier."

The government is developing a system of espionage, he claimed. "Spies, carrying little notebooks, report the doings and sayings of government officials to the premier."

Fire destroyed 500,000 trees near Balfour, South Africa.

Bird Sets Nest In Tree On Fire

Fremont, Neb., Sept. 23.

A BIRD with a taste for tobacco caused the fire department several busy moments.

Firemen hurried to Earl Grant's home, ready to battle a blaze. Instead they found a burning bird's nest 35 feet up in a tree.

Fireman Willis Lind climbed the tree and doused the flaming nest.

He reported the bird apparently carried a lighted cigarette butt to its nest.

Would-Be Suicide's 107th Novel Effort Gets Him Usual Hospital Bed

Warsaw Sept. 23 (CP-Havas)

AFTER his 107th attempt at suicide, each time employing a new method, Leon Kasprzykowski was doing better than could be expected today in the Warsaw Municipal Hospital.

The unvarying aspect of his attempts are that they always occur before the doors of this institution, in which he then receives weeks of treatment amid comfortable surroundings.

This time he drank a quart of gasoline. Conscious as he was carried to his usual ward, Kasprzykowski learned from old acquaintances on the hospital staff that his growing record still stands for the country, perhaps the world.

Record and Forecast of Weather

LOCAL TEMPERATURES

Night	Noon.	—Yesterday— Highest.	Lowest
Low 44	85	60	35
This date last year 59		69	52

All temperatures for week ending Monday last were much lower than those of corresponding period last year, the greatest difference being in average daily maximum, where a variation of 15 degrees is shown:—

	1937	1936
Average daily maximum temp.	62.1	77.1
Average daily minimum temp.	43.4	47.8
Highest temperature .	69.0	88.0
Lowest temperature ..	35.0	40.0
Rain (inches)	0.66	9.77

Lower Lake Region and Georgian Bay —Fair and moderately warm to-day and most of Friday; moderate southerly winds.

Northern Ontario — Fair to-day. Friday: Partly cloudy; probably followed by showers.

Ottawa and Upper St. Lawrence Valley — Moderate south and southwest winds; fair and moderately warm to-day and Friday.

Lake Superior — Fair to-day, followed by fresh winds, with showers or thunderstorms to-night and part of Friday.

Manitoba — Partly cloudy and cool; probably scattered showers.

Alberta — Northerly winds; partly cloudy and cool, with scattered showers.

London, 8 a.m. — Temperature, 42; calm, clear.

Paris—Temperature, 66; calm, fair.

Writer Puts Blame On Science For Earhart's "Murder"

Charges True Nature And Dimensions Of The Earth Are Not Known

LOS ANGELES, Sept. 23—(AP).—Amelia Earhart and Fred Noonan were "murdered by Dogmatic Science", Tiffany Thayer charged in the fgirst issue of The Fortean Society Magazine to-day.

"Unless by some miracle they found land and food and fresh water . . . they were sent to their death by the smug complacency of Authority, of the schoolmen and the physicists and the astronomers," wrote Thayer, secretary of the society, a national group of scientific agnostics, including several prominent writers.

Thayer contended science is ignorant of the true nature and dimensions of the earth and therefore is to blame for the tragic failure of the Earhart-Noonan 'round-the-world flight.

The Forteen Society was organized in 1931 by J. David Stern, newspaper publisher; Thayer, Ben Hecht, Booth Tarkington, Burton Rascoe, Alexander Woollcott, writers; Aaron Sussman and others, to perpetuate the ideas of Charles Fort, a scientific iconoclast who suggested, among other things, the stars might not be so far away and the earth might be "nearly" stationary if all evidence was considered.

(Continued on Page 10)

ISSUE CHALLENGE

OLDCASTLE, Ont., Sept. 23 (C. P.). — A challenge to debate Ontario election issues was tossed by Dr. Paul Poisson, Conservative candidate in North Essex, last night to his Liberal opponent, Dr. A. H. C. Trottier, sitting member. Oldcastle is nine miles southe-ast of Windsor. Dr. Poisson said he hoped to meet Dr. Trottier on the platform at the official nomination meeting on September 27.

Scots To Sacrifice Castle Douglas As Miners Follow Coal Seam

Edinburgh, Sept. 23. (CU)

RICH coal seams have laid unsentful siege to romantic Douglas Castle, ancestral home of the Douglas family.

When the Earl and Countess of Home move, demolition will begin so the coal seams can be worked without hindrance. Old seams in the district have been worked out.

And so the stormy history of Sir Walter Scott's "Castle Dangerous," which repeatedly changed hands during the struggle between Edward I and the Scots, comes to an end.

So—perhaps—does the ancient legend which runs: "As often as castle Douglas is destroyed it shall rise again in even greater size."

The castle was burned down in 1759 and the present structure built. Near it is the chancel of the Church of St. Bride, containing the heart of Robert the Bruce.

Believed Impressed By Seriousness Of World Protests

May Only Be Waiting For Better Weather; Raiders Dump Death on Canton, All Escape

SHANGHAI, Sept. 23.—(AP)—Japanese warplanes and warships today bombed and shelled the two Chinese port cities of Canton and Haichow, causing widespread damage.

Nanking, earmarked by the Japanese for destruction as the seat of Chinese resistance, was not raided this morning, however, as the Japanese were apparently impressed by the seriousness of British, French, United States and German protests against unrestricted bombardment of the civilian population.

Some observers, on the other hand, believed that Nanking's momentary safety from attack was due to the prevailing bad weather and poor visibility and both government and people prepared for an eventual onslaught which would make the 15th successive air raid on the capital since hostilities began.

Warplanes which yesterday bombed Canton, China's metropolis, 500 miles southwest of here, five times, killing an estimated 300 civilians, returned to the attack in the early morning.

Raiders All Escape.

The heavy drone of warplanes signalled a short bombing later. Nine bombers carried out the most spectacular raid yet made on Canton. In flights of three, the squadron dropped over the city and in the face of a searing fire from anti-aircraft batteries loosed their projectiles and flew away unscathed.

Chinese defence planes rose to give battle and thousands gaped in the streets at the thrilling dog fights overhead. There were no reports of casualties on either side.

Shells from the Japanese fleet off Haichow, the Kiangsu province port 200 miles north of here, struck the terminal of the Lunghai railway, the trunk road that runs from Haichow across Central China.

The work yards of the newly modernized port were badly damaged. The Shanghai office of the Netherlands Harbor Works, reported cranes and a warehouse had been demolished.

Activities ceased on all fronts today as far as the Japanese were concerned—but it was only for 10 minutes. At dawn 250,000 Japanese soldiers on the North China and Shanghai fronts paused to pay homage to the Emperor as the descendant of the Sun Goddess.

It was the Japanese annual festival in honor of the Emperor's Imperial ancestors, one of the most sacred of Japanese rituals.

HEPBURN PLEDGES LABOR MINISTER FULL TIME BASIS

CORNWALL, Ont., Sept. 23 (CP)—After the election Ontario will have a full time minister of labor whose duties will consist of the enactment and application of legislation to provide the workers of Ontario with a greater measure of economic security and a greater share of the profits of industry.

Premier Mitchell Hepburn made this announcement here last night and elaborated on his labor policy in answer to a series of questions prompted by the recent strike at the Cornwall plant of Canadian Cottons Limited.

In this industrial town, the most easterly point Mr. Hepburn will touch in his election tour, he found the biggest audience of the campaign so far. The questions were handed to him in writing before the meeting.

The premier's declarations in answers to questions and otherwise included the following:

He does not believe in the licensing of trade unions. He will encourage trade unions.

He would not coerce any minority and so could not promise legislation to compel employers to bargain with a union comprising a majority of their workers.

All measures possible have been and will be taken by the Liberal government to improve conditions of the workers. Measures already taken are cancellation of Quebec power contracts, reclamation of timber limits from speculators, provincial income tax, collection of succession duties, industrial standards act, labor and industry board. Measure for the immediate future is unemployment insurance.

Any complaints regarding workmen's compensation will receive consideration and changes necessary will be made.

Speed Up Decision.

Decision on wages and working conditions in the textile industry by the Labor and Industry Board will be expedited, but cannot be promised before the election.

Textile workers have the Government's sympathetic support and are to be commended for their conduct in the recent strike. The Government warned the company if it did not negotiate on a fair basis relief would be provided the strikers—the first time such a step was contemplated.

Industrial peace is essential to both workers and industry. Workers should never place industry in a position where it could not compete on export markets.

Mr. Hepburn told the meeting on taking office in 1934 the Liberal Government realized the depression was going to end and that the workers were entitled to a larger return for their labor. At that time it decided on unemployment insurnace and the Industrial Standards Act. But the Bennett Government at Ottawa, for political reasons enacted unemployment insurance and minimum wage laws—which were ultimately held by the Privy Council to be within provincial jurisdiction.

Bennett To Blame

"I admit we are about a year and a half behind in our program, but that is because of Mr. Bennett," he said.

He lauded Arthur Laverty, head

(Continued on Page 10)

CAULKING GOOD FOR 50 YEARS

ST. JOHN'S, Nfld., Sept. 23 (CP).—After 50 years bunting icefloes in the perilous waters of Northern Newfoundland and Labrador, the sealing ship Terra Nova, property of a St. John's sealing firm, is having a new stem plate installed to replace the 18-inch oak butt which has done valiant service for a half-century.

Scottish shipbuilders in Dundee, Scotland, hammered the old plate home and caulked it with rope instead of oakum, as modern builders do. When the old caulking was removed, it was found as good as when it was rammed home.

The replacing balk will be four inches smaller than the original piece, thus increasing the ship's speed and reducing the strain on the ship.

$43,000 FOR RED CROSS.

TORONTO. — Toronto branch of the Canadian Red Cross Society last night announced approximately $43,000 was donated to date in the annual campaign started this week.

ONTARIO HAD C. I. O. LONG BEFORE OSHAWA

Mayor Alex Hall At Campbellford

CAMPBELLFORD, Sept. 23. — "Hepburn knew that the C.I.O. was in Ontario long before the Oshawa strike, when the workers demanded an agreement with General Motors proportional to the agreement already made by their employees in the United States," Mayor Alec Hall of Oshawa, who was the main speaker at a meeting held in the Arena in Campbellford on Wednesday evening, declared in the interests of Roy Wilmott, Conservative candidate for Northumberland.

Charging the C.I.O. was not and never was an issue in the present campaign, Mr. Hall asserted that it was "merely a red herring being drawn across the trail to cover up the Assessment Act."

Referring to the Liberal leader's statement, that he would keep labor agitators out of Ontario, Oshawa's fiery Mayor explained that Mr. Hepburn now admitted he had no power to keep these men from entering the Province, but says "they're going to keep law and order when they get here," which is precisely what the policy of Earl Rowe has been from the beginning.

Of the succession duties which are claimed to be one of the three main issues of the election, Mayor Hall declared that there was not a case of unpaid duties which could not be collected by the courts of Ontario within two years without Hepburn being given a further mandate.

The School Question

The Finality Act of 1863 was designed to keep forever the school issue out of politics declared the speaker in referring to the school question and with the repeal of the Assessment Act he (Hepburn) gave no assurance that a similar act would not be put into effect if he were re-elected. "Neither Protestant nor Catholic can trust Hepburn to give the equality he promises." "What can be said for members of parliament who are not permitted to express their views—the views of the people in their riding. They can't explain why they voted for the bill, nor can they explain why they voted against it."

Charging the commission which was to investigate the liquor tollgate which Hepburn claimed existed during the 1934 campaign he stated that Arthur Slaght, who was to conduct the investigation for nothing received $12,700 while his assistant received $2700. The liquor control act has been destroyed by the 25 cent permit system which renders it impossible to check on the purchases of any individual.

The Hydro Inquiry

That the Royal Commission to investigate Hydro, which had been established by the Conservatives under Sir Adam Beck, had found nothing wrong and that Hepburn's policy of repudiation was not only wrong in principal but wrong in fact since Ontario was already facing a power shortage in the Toronto Leaside district according to a trade journal were other charges levelled by the speaker against the Government.

Joseph Sedgwick, KC., of Toronto, also spoke on behalf of the candidate, saying that Hepburn had declared he was so strongly opposed to the C.I.O. that he would throw all the resources of the Government behind it. "Yet when a labor delegation waited on him in Queen's Park he told them to go home and return when they could bring a body of men large enough to enforce their views. Before he took office he persistently applauded every labor movement that embarrassed the Government of the day.

"Hepburn repudiated the Hydro contracts and is now renewing them exactly as they were except that they are for ten years instead of the original 40 years, leaving the possibility that we will have to pay twice as much for power when the contracts are again renewed."

The Candidate's View.

Roy Wilmott stated his policy on

(Continued on Page 10)

Poor Drivers

PROF. H. R. DESILVA

Head of the traffic and accident research department of Harvard University, who made the very controversial statement that women are dangerous automobile drivers. Women, according to the professor, are slower than men in responding to emergencies and are more likely to be muscle bound.

SCHOOLS TO OPEN AT CAMPBELLFORD

CAMPBELLFORD, Sept. 23. — Schools in Campbellford will reopen on September 27th it was decided at a meeting of the Board of Health held in the town clerk's office at 11 a.m. yesterday morning. In view of the fact that no further cases of poliomyelitis have been reported in either the town or township it was felt by the Board that the precautions might safely be discontinued, and the school which has now been closed for nearly three weeks will re-open on Monday morning. It was thought by the Board that the incubation period of the disease had now passed and with no evidence of more than the one case in town the danger of any further spread of the disease had now passed.

Dr. F. de F. Free issued the following statement to the school board. "I believe the opening of our school on September 27 to be advisable, providing that there are no other cases of poliomyelitis occurring here before that date." This morning's meeting was attended by the chairman, Mr. John Gay, Mayor F. F. Long and Dr. F. de F. Free.

Britain and France have an argument as to which has the best tea-makers.

LAKEFIELD FAIR HAD BIG ENTRY FINE WEATHER

Otonabee Boys Win In Foal Competition

Autumn smiled on the Lakefield Fair Wednesday afternoon, gracing the agricultural exhibition with bland and sunny weather, more entries than last year, and a crowd that probably contributed another surplus in the directors' financial account.

Scores of Peterborough people were present, including President Tom Brown of the Peterborough Exhibition, and at least three of his assistants, Rollie Denne, R. M. Glover and D. B. Faulkner. And also among those present were the riding's two political adversaries of the current campaign, T. P. Lancaster of Havelock and Alex L. Elliott of the city.

Mr. Elliott was accompanied by Colonel John A. Dewart, and Mr. Lancaster by G. K. Fraser of Burleigh Falls. Probably J. J. Duffus, M.P., was not entirely interested in the products of Peterborough agriculture, and it is altogether likely that J. K. Hughes didn't confine his conversation to Chevrolet cars. In other words there was considerable quiet campaigning going on while the races were being run, and the other features of the fair were moving along in their usual course.

Won Bedroom Suite

Bruce Clarke of the fourth line of Smith won the bedroom suite given as an attendance prize by the fair board. The lucky number was 6422. It was the fourth drawn from a churn by Henry Coons, president of the Fair. The three others in the order of their announcement were 7311, 3298 and 6136.

Two Otonabee boys won the first prizes in the foal club competition conducted by A. D. Runions, representative of the Ontario Department of Agriculture. This club was composed of seventeen boys of the district who have been developing Clydesdale and Percheron colts. The winners in these two classes were Allan Davis of Otonabee and Allan Drummond from the same township.

The placing of the seventeen colts was made by Sam S. Staples of Ida. In the Clydesdale class his awards were as follows:—

1, Allan Davis; 2, Jim Starke, Otonabee; 3, Gordon Carveth, Smith; 4, Joe Moloney, Douro; 5, Tom Hawthorne, Smith; 6, Keith Pimmett, Otonabee; 7, Braden

(Continued on Page 10.)

Tips Upon Canada Are Cut Short

Montreal, Sept. 23—(CP)

IF the operator hadn't told her that her three minutes was up, Mrs. Trotman might have got a little more geography from Lieut. Arthur Morin of Montreal police.

Mrs. Trotman telephoned from New York to say her husband drove to Canada a week ago, and she hadn't heard from him since. No, she didn't know what part of Canada he intended visiting.

The Lieutenant started to tell her Canada was a good-sized country.

PUBLIC OWNERSHIP ENEMIES ADVISING HYDRO SAYS ROWE

ST. THOMAS, Ont., Sept. 23 (CP).—Men linked with opponents of public ownership were hired to advise the Ontario Government in handling the Province's great Hydro-Electric power system, charged Hon. Earl Rowe in an address here last night. The Conservative leader, who spoke at Petrolia before coming here, addresses Woodstock and Galt meetings today.

In his St. Thomas address he challenged Premier Mitchell Hepburn to deny the Boston engineering firm of Stone and Webster was not on the government payroll to tender advice in Hydro matters. He also reiterated his challenge to the Premier to deny a power shortage was imminent.

The Conservative leader's address was made in the Premier's home town and in support of Norman Martin, Conservative candidate opposing the Premier in Elgin riding for the October 6 Ontario elections. Mr. Rowe reviewed Hydro problems and read statements which he claimed bore out his belief a power shortage threatened.

He described Stone and Webster engineering firm as the "off-shoot—the next generation—of the same men who had their hands on the great Hydro-Electric enterprise in 1904." Sir Adam Beck, father of Hydro, and Sir James Whitney, early Conservative Premier, would turn in their graves if they could know of such a situation, Mr. Rowe declared.

Some Corrections

"Three of the directors of the Stone and Webster engineering firm are the directors of the largest power interests in the United States—the Edison Electric Institute" said the Conservative leader. This in-

(Continued on Page 10)

FROZEN FISH FOR CHICAGO

HALIFAX, Sept. 23 (C.P.). — Something new in the export of frozen fish will be experimented with here during the next few days, according to E. H. Young, Federal Government official who arrived in Halifax last night. Eight freight cars will leave the Halifax terminals loaded with the frozen food, for Chicag, he said.

The cars will be equipped with ice hatches in the roof, through which the cooling of the frozen cargo will be conducted. Electric restorative thermometrs will be used to record the temperature of the product and air.

O.Y.P.A. DANCE
KEENE
Friday, Sept. 24th
At 8.30 o'Clock
RHYTHM KINGS ORCHESTRA
Admission 35c Each

SHOP for the WEEK-END at MASON'S GROCERY STORES

PROMPT AND COURTEOUS SERVICE

No. 1—Market Arcade .....Phone 2647
No. 2—429 George St. .....Phone 900
No. 3—241 Rubidge .....Phone 2646
No. 4—682 George .....Phone 2643
No. 5—Reid St. .....Phone 2644
No. 6—95 Hunter .....Phone 2778
No. 7—354 Charlotte .....Phone 3131

PHONE YOUR ORDER PROMPT DELIVERY

•SPECIAL—TIP-TOP
Asparagus Cuttings, 12 oz. can 10c

•SPECIAL—"PRIDE OF THE VALLEY"
Peas, fine, very small ..... 2 large cans 25c

•SPECIAL—FANCY QUALITY
Grapefruit, in heavy syrup, can 19c
Contents sufficient for 4 to 6 portions.

FREE! A WEEK'S SUPPLY OF COLGATE'S TOOTH POWDER OR COLGATE'S DENTAL CREAM OR PALMOLIVE SHAVE CREAM
WITH 2 CAKES OF PALMOLIVE SOAP Special 11c

Heinz Products
PURE OLIVE OIL, 4-oz. bottle 24c
PURE OLIVE OIL, 8-oz. bottle 38c
SANDWICH SPREAD, med. jar, 20c
MAYONNAISE med. jar 20c
MAYONNAISE large jar 39c
Sandwich Spread, lge. jar 39c

Super Suds Special Offer
3 CAKES COLGATES pure beauty soap with EACH BOX CONCENTRATED Super Suds ALL FOR 25¢ 5¢ 20¢

•SPECIAL—"THE CREAM OF THE WEST"
Maple Leaf Flour, 98 lb. bag 4.10
Fine patent flour gives you more loaves per bag

• SPECIAL
Egg-o Baking Powder, 12 oz. can. 23c

•SPECIAL—PIE TIME
Pumkin, large 2½ size can 10c

CHARLIE McCARTHY, of the CHASE & SANBORN HOUR Says—"STALE COFFEE CAN SPOIL GIRLS' DISPOSITIONS—EVEN BLONDES—THAT'S WHY I SAY DRINK FRESH DATED COFFEE—, YES-YES-YES—"
CHASE SANBORN Dated Fresh COFFEE
Pound 34c

ROLLED WHEAT 5 lbs. 25c

AN IDEAL SUPPER DISH
Maple Syrup and AUNT JEMIMA READY-MIX FOR PANCAKES 20-oz. pkg., 17c
MAPLE SYRUP, 16-oz. bottle 37c

Red River CEREAL, large package 23c
Baker's COCOA, pure, full bodied, ½-lb. can 14c
Green's GRAVY SALT, 5-oz. can 13c
McLaren's Invincible PEANUT BUTTER, 20-oz. jar 25c
Campbell's VEGETABLE SOUP, can 10c

lb. 43c
HAWES SELF POLISHING FLOOR GLOSS WIPE IT ON SHAKE IT OUT NO RUBBING NO POLISHING
HAWES FLOOR WAX
One Pint 59c

You shine when your shoes shine
USE New Process 2 IN 1 SHOE POLISH

Old Dutch 4 cans for 37¢
GOES FURTHER—DOESN'T SCRATCH
ASK ABOUT AMAZING OPPORTUNITY TO SECURE WM. A. ROGERS A1 PLUS QUALITY SILVERWARE

CHOICE LARGE—LUSCIOUS FRUIT
TOKAY GRAPES special - - lb. 10c

E.E. MASON
Mason's GROCERY STORES
YOU GET WHAT YOU LIKE and LIKE WHAT YOU GET

Next YEAR'S HOLIDAY

● This can be you a year from now. Impossible? Not at all—if you start saving for it now.

Saving money can be thrilling if you save for such a purpose, and a real holiday is well worth saving for.

To Help You SAVE
The Family Budget Book, published by The Royal Bank of Canada will help you to save. It contains sample budgets for your guidance, and a section for each month's accounts. Thousands of householders use this handy Budget Book each year. A copy is yours for the asking at your nearest branch.

By the way . . .
A home of your own; a new car; an education for your child—these also are objectives that will give new life to your savings programme, help you in your natural desire to get ahead in the world.
Don't worry if your savings are small. Saving regularly is the important thing.
You will find it's as easy to save as to spend—when you save for a *purpose*.

P.S.—*Don't forget . . . the one who gets the bargains is the one with ready cash.*

THE ROYAL BANK OF CANADA
OVER [illegible] BRANCHES IN ALL PARTS OF CANADA

FOR CREAMING SOUPS DE LUXE

For rich, smooth, tempting cream soups, use CarnationMilk. It is *doubly richer* than ordinary milk—and the butter-fat is evenly distributed through every drop. Carnation will add smoothness, richness, flavour and food value to *any* cooking in which it is used. Carnation is just pure, whole milk, evaporated to double richness, homogenized for smoothness, sterilized for safety.

It is an ideal food for babies because it has all the food value of the best cows' milk, is much more digestible, and has *added* "sunshine" vitamin D. Carnation is the evaporated milk the Quintuplets use.

Write for the gorgeously illustrated Carnation Cook Book. A host of ideas and recipes for 10c, coin or stamps. Address Carnation Company Limited, Toronto, Ontario.

IRRADIATED
Carnation Milk
A CANADIAN PRODUCT — "FROM CONTENTED COWS"

TWO ARE INJURED WHEN CAR UPSETS IN LOOSE GRAVEL

LINDSAY, Sept. 23.—Two orderlies from Toronto Western Hospital are in the Ross Hospital here, suffering from injuries sustained in an auto accident on Tuesday night on the highway between Lindsay and Beaverton. The injured men with two other orderlies were on their way north for a hunt. The driver of the car turned out to pass an approaching car, and struck some loose gravel. The car took to the ditch, turning over a number of times. When the occupants were extricated from the wrecked car it was found that one of the injured had sustained a fractured skull, while another sustained chest injuries. One of the injured men is said to be in a critical condition.

One Case Reported.

Dr. G. C. Hall, of Little Britain, has reported a case of infantile paralysis in Mariposa. The victim, who is 25 years of age, has been stricken with a serious form of the malady.

Lindsay Hydro users, in view of the decreased cost of power to the local Hydro Commission, will share in lower rates on their next billing, it was announced Wednesday.

The sudden death is announced in Toronto of Henry Chambers, aged 76 years, a former resident of Lindsay. The deceased was employed as a butcher by Adam Brothers for a number of years. He is survived by two daughters and four sons. Interment will take place at Riverside Cemetery, Lindsay.

Dies in Toronto.

A pioneer resident of Mariposa, in the person of the late William Suggitt, passed away suddenly in Toronto Wednesday. The deceased, who was in his eighty-second year, was born in Mariposa when that township was sparsely settled. During his residence in this section he was prominent in church circles and took a deep interest in every community effort. He will be laid to rest at Valentia on Friday.

SILVER WEDDING IS JOYOUS EVENT

(Examiner Correspondence.)

CAMPBELLFORD, Sept. 23.—Mr. and Mrs. Walter Lowe who on Friday last celebrated their silver wedding anniversary were feted by a number of their friends who presented them with a silver tea service at a surprise party in their honor. The evening was spent playing euchre at the close of which a lunch was served with a beautiful wedding cake which was cut by the bride of twenty-five years ago being the feature of the occasion. The occasion also marked the wedding anniversary of Mr. and Mrs. George Lacy and Mr. and Mrs. Robert MacDonald who were also presented with gifts, the former receiving a silver sandwich tray and the latter a silver salt and pepper set. The Lucy's celebrated their twentieth anniversary while the Macdonald's had their thirtieth. A suitable address was read by Mrs. Alex Abar who made the presentation on behalf of the guests to Mr. and Mrs. Lowe. Among those who assisted with the refreshments were Mrs. J. W. Oakley mother of Mrs. Lowe and Mrs. Charles Bedford, a sister, both of whom poured tea.

Nominations Yesterday

(By The Canadian Press)

Hamilton Centre—Stewart Woods, Socialist-Labor.

Hamilton East—Douglas Brunton, Socialist-Labor.

Wentworth—William Groves, Socialist-Labor.

Port Arthur—Arthur B. Conmee, Ind.-Liberal.

WHERE THE WORK IS THE HARDEST *Quaker Oats is the Breakfast!*

If you would keep fit, healthy and strong, you too, must have nourishing, energizing food and Quaker Oats will supply it economically and deliciously.

QUICK QUAKER OATS

Lincoln's Face Is Carved In Rock

The figure of Abraham Lincoln, the third in the "Shrine of Democracy" hewn from granite face of Mount Rushmore, South Dakota, was dedicated before 5,000 spectators on the 150th anniversary of the United States constitution. The other two figures are George Washington and Jefferson.

OFFICERS CHOSEN BY MISSION BAND

(Examiner Correspondence.)

NORWOOD, Sept. 23—A meeting of the Mission Band of the Presbyterian Church was held on Monday afternoon in the Primary class room with Miss L. Burgess in the chair.

The meeting was in the hands of Mrs. Rork, president of the W.M.S., who presided over the election of officers as follows:

Superintendent, Miss L. Burgess; Assistant Supt., Mrs. A. Waddell; President, Barbara Ball; Secretary, Jean Baldack; Treasurer, Lois Rogers.

Following the business, Miss Ruth Wildman read a story from a study book. The ladies of the Women's Missionary Society treated the children to refreshments.

Harvest Home

The Christ Church, Norwood held their annual Harvest Home service on Sunday evening, with a large attendance. The church was beautifully decorated with Autumn flowers, fruits and vegetables.

The service was in charge of Rev. R. E. Lemon, rector, and the guest speaker being Rev. Canon W. P. Robertson, rector of St. John's Church, Peterborough, who took as his subject "The Parable of the Sower," and his interesting and able analysis of the subject held the undivided attention of the congregation.

Personal income tax receipts in Japan have gained 85.4 per cent. in the last year.

September Rally Is Enjoyable

OMEMEE, Sept. 23.—The monthly meeting of the "Wide Awake Mission Band", Omemee, was held on September 20th. The meeting opened with quiet music played by Mrs. A. Stinson. Roberta Deyell read the Scripture reading, followed by prayer in unison.

The Memory Verse followed. The Minutes and Roll Call were then given with 19 members present. Some articles were brought in for the bale which will be sent away in October. The offering was taken up by Harold Sloan, amounting to 18c, followed by the offertory prayer.

The story "The Happy Princess", was told by Mrs. MacTavish. A reading, "His Childhood", was given by Russell Weir; Helen Stinson sang a solo, "Jesus Bids Us Shine" and Beth Magee gave a recitation, "I'm Thankful". The 'Mite Boxes", and "World Friends" were then distributed.

Personals

Mr. and Mrs. Frank Halligan and children were visiting the latter's father, Mr. S. H. Faulkner, Sunday.

Miss Irene Ross and Mrs. M. Davidson of Owen Sound were guests of Miss Mary Faulkner, over the week-end.

Mr. and Mrs. Lyons of Peterborough visited at the home of Mrs. R. Morton Tuesday.

Mrs. R. Carey is visiting relatives in Toronto.

At a sale of prize cattle in Buenos Aires, Argentina, 55 head brought $218,000.

● The toughest kind of going has met more than its match. Goodyear self-cleaning Lug Tires for trucks and buses roll steadily through mud and snow that's rim deep. They travel skiddy curves and greasy ruts with ease. On all "un-paved" routes they give the driver of truck, bus or tractor a new sense of driving security.

The marvellous traction-power of Goodyear Lug Tires makes them indispensable to any driver who leaves the smooth, paved highway.

At your Goodyear dealer's now.

L33

GOODYEAR

NEW TYPE PLOW DAMS MOISTURE

REGINA, Sept. 23 (C.P.).—First machine of its kind to be introduced to Canada, a plow that digs furrows intersected by a series of dams, was demonstrated here recently.

Seen as a means of conserving rainfall, controlling surface run-off, and assisting to reduce soil blowing, the machine was first introduced in the northern States two years ago.

The equipment pulled by a tractor is known as a damming lister — a lister being a type of plow—and consists of discs for turning furrows, shovels for plowing and diggers which pile up and pack earthen dams across the furrows at intervals of six to eight feet. The depth of the furrow and the height of the dam can be regulated.

After a field has been worked, it is patterned by a uniform cross-hatching of dams.

In winter snow collects in the trough formed by the furrow and the dams and is held there until spring, when a greater percentage is absorbed by the soil instead of running off to low-lying points and forming sloughs.

YOUTH CLIMBS HIGH.

BANFF, Alta. (C.P.). — Youth learns to climb mountains at a tender age in the Rockies. William Jensen, four-year-old boy of Brant, Alta., accompanied his father and eight-year-old sister Yvonne, on a hike to the top of 7,495-foot-high Sulphur Mountain recently, and according to witnesses was not tired when the party reached the top.

Ex-Judge Slain

FREDERICK W. ELLIOTT

Former municipal judge in Chicago, was shot to death in his offices in Chicago's Loop, allegedly by Geo. Chicharescu, 56, who went direct to a nearby police station from the scene of the slaying and surrendered.

MEDICAL MATE.

SASKATOON, (C.P.). — "A good doctor's wife betrays no interest in her husband's patients," Dr. T. A. Patrick of Yorkton, Sask., told the Saskatchewan College of Physicians and Surgeons recently. The practitioner for 47 years also paid tribute to his spouse.

CADI REMEMBERS DAY WHEN HE TOO WAS MELON THIEF

COBOURG, Sept. 23.—The moon was low, the air tangy with the approach of fall and six Haldimand youths with prospects of big, juicy watermelons filed into a field and silently went to work.

The melons were so good that they decided to take some away with them. The fact that they were owned by a girl who was growing them on her father's farm to earn some extra money, perhaps for fall clothes, didn't deter the lads and they lugged off about ten.

However, others were afoot that night and the identity of the youths was learned. Yesterday, Arthur Riley, Robert Gibson, Jack Creighton, Charles Archer, Daniel Archer and Gerald Black appeared before Magistrate W. A. F. Campbell charged with theft of watermelons from Miss Helen Carruthers. The charges were laid following an investigation made by Provincial Constable L. Mennie.

"I used to steal watermelons myself," observed the magistrate, allowing suspended sentence, with costs and a lecture.

BURGLARS BINGE.

CAMROSE, Alta. (C.P.). — When Andrew Doucette, instructor in the Normal School here, returned from his two-months' vacation he discovered these unusual circumstances. His home had been burglarized, one of the beds had been occupied, and everything had been tossed about as if a big party was held before he got there.

ONTARIO

DEPARTMENT OF LABOUR
Office Of
INDUSTRY AND LABOUR BOARD

TEXTILE INQUIRY

Pursuant to the Minimum Wage Act, 1937, the Industry and Labour Board of the Province of Ontario will hold sittings in the Court House, Peterborough, at 10.00 o'clock a.m. on Friday, October 1st and Saturday, October 2nd, for the purpose of obtaining information as to wages, hours of labor and conditions of employment in the mills of Dominion Woollen Mills, Limited at Peterborough.

INDUSTRY AND LABOUR BOARD
E. J. YOUNG, Chairman.

The design of the 1938 registration plates is exceptionally attractive with Crown and Orange figures on Blue background.

To Save Ontario Motorists Time and Money

1938 Motor Vehicle Permits Are Now Available

DUE to the advance in the new car purchasing season and the fact that increasingly large numbers of used cars and trucks are now purchased at this time of year and following the practice established last year which met with such favourable reception on the part of the motoring public, 1938 Motor Vehicle Permits and Operators' Licenses are being made available in advance of the date of expiration of 1937 permits.

1938 Permits (now available) save the purchaser of a new car or truck the expense of 1937 registration.

They save the purchaser of a used car or truck the fee for transferring the 1937 registration (1938 Permit can be procured without transfer fee).

As indicated in the Budget Address delivered on March 9th of this year, the Government is able to announce a downward revision in the fees for the registration of Motor Vehicles.

PASSENGER CAR REGISTRATION FEES	1937 Fee	1938 Fee
4 cylinders	$ 7.00	$ 2.00
6 cylinders, up to and including 28 horse power	12.00	7.00
6 cylinders, over 28 horse power	15.00	10.00
8 cylinders, up to and including 35 horse power	15.00	10.00
8 cylinders, over 35 horse power	20.00	15.00
12 cylinders	30.00	25.00
16 cylinders	40.00	35.00

(S.A.E. rating of horse power shall be used)

All Commercial Motor Vehicles and Trailers have been reduced 25% from the 1937 rate.

The Fee for the registration of a change of ownership has been reduced from $2.00 to $1.00.

Fee for the Registration of a Motor Cycle has been reduced from $3.00 to $1.00.

CHANGE OF LICENSE YEAR

The Government having decided to change the license year to coincide with its fiscal year, 1938 permits and licenses will be valid to March 31st, 1939.

G. B. M. Gordon

MINISTER OF HIGHWAYS
PROVINCE OF ONTARIO

This advance sale of 1938 Motor Vehicle Permits and Operators' Licenses is for **your** convenience.

Secure YOUR License Early!

The Examiner

The Peterborough Examiner, published each evening by Peterborough Examiner Limited. Office Hunter and Water Streets, Peterborough, Ont

Subscription Rates: 15c per week in city, delivered by carrier; $4.60 per year by mail to outside points

Members: Canadian Press; Audit Bureau of Circulation; Canadian Daily Newspaper Association; Empire Press Union

H. L. GARNER, Managing Director.
A. R. KENNEDY, Managing Editor.

'PHONES: Editorial 1601—Business Office 1600. Private Branch Exchange to All Departments.

THURSDAY, SEPTEMBER 23, 1937

Not Strong Enough

The designer of the 1938 license plates for Ontario cars may be a right smart fellow in fixing up trimmings for kitchen furniture but his color scheme of orange and blue is not one which ranks high in visibility. Nor are the figures and letters of the plain and vigorous type which make for easy reading.

The purpose of a marker is official and therefore it should be so planned that it is easy to read. If a printer were going to turn out a poster and desired to get colors which would be easily read he would probably use black ink on yellow paper. The 1937 license was a good combination also on the start, but many of them faded. The letter and figures though, were round and blocky things and easy to see.

All our road signs are in black and white, and all the checkerboard signs are the same, and all these are very easily picked up by headlights at night. It is the strong contrast which makes that possible. The '38 plates which are starting to make their appearance have apparently been produced with an eye to some decorative scheme but plainness and visibility have been sacrificed.

After 25 Years

David Hardie of Peterborough is 88 years of age, but he is making a start on a trip to Australia, and one can well understand and appreciate his desire to be off on that long journey. At the termination of his trip he will visit with two sons and two daughters whom he has not seen in 25 years. Then there are six grandchildren with whom Mr. Hardie will have to become acquainted, and it is said two of them are six feet or better.

It seems to be the lot of some families to be scattered in well-removed parts of the world. It is not correct to say the family ties have been broken because distance and separation have their own way of increasing endearment and cherishing anticipation of the day when there will be some form of reunion.

We dare say there will be much to talk over when Mr. Hardie meets up with daughters and sons and grandchildren in Australia, for much will have happened in 25 years which will call for a thorough going-over.

Wasting a Good Pie

Strange things take place at fall fairs. Now there was that contest at Sault Ste. Marie where a prize was given to the contestant who could devour a pie in the least possible time, and we learn a standard pie was devoured in the remarkable time of one minute and two seconds.

There was no time wasted there, but one entire pie was wasted. We presume it was a blueberry pie because much is said of the blueberries which grow in Algoma. We are willing to grant too it was a well-made blueberry pie.

It might make quite a spectacular exhibition to see one of the wild men of Algoma biting off great sections of pie and then causing it to be transferred to his fire box in great gulps. It would be a case of chew to the line and let the juice fall where it might. But it would remain a miserable way to treat a well-made blueberry pie. There would be no time between bites to make mention of the fine qualities of the crust, and the consumer would be too exhausted at the end to pay tribute to the taste of the thing. The lady who prepared the pie would be denied the pleasure which is hers when some one after eating one piece suggests it would be splendid to have the second helping. Eating a pie in one minute and two seconds is to much like feeding swine at a trough. They taste not neither do they praise.

The Election Campaign

It was stated at a Liberal meeting in Cobourg that a new mental hospital would be erected in that place if the Hepburn government were returned to power on October 6, and we find little about which to grow enthusiastic in that form of campaigning. If there is need for such an institution being erected then the needs of the people who will be housed and treated in it should be the only consideration. If Cobourg has the best site available and if the building can be placed there and operated to advantage then it should go there regardless of the election or the way in which it may turn. The expense will be shared by all the people of the province through their contributions to the provincial treasury, and what may or may not be done about giving it a location in this or that locality should never be an issue in an election.

\+ \+ \+

There was another matter referred to by Hon. Earl Rowe at Owen Sound when he was discussing the liquor problem. He said he favored the "establishment of local non-political boards" to work in conjunction with "a strong non-political centralized Liquor Board," and the duties of these local boards would be to make recommendations regarding (1)the character of the licensee; (2) location of the premises; (3) the standard of the premises; and (4) the hours of sale.

This paper believes that management of the beer and liquor business should be centralized; it should be strong and fearless; it ought to be more concerned about control than revenue. The personnel of those who manage the liquor stores or work in them should not be a field for political patronage, and we belive the hours of sale should be regulated by the central body rather than bringing into existence advisory boards in all communities throughout the province.

Not Fair to the Jurors

Chester Crosley, a Negro of 35 years, and a convict at Portsmouth Penitentiary, has been on trial for murder, following the death of a guard in the institution. The question of the accused man's sanity has been brought prominently into the case, and two psychiatrists gave evidence that they considered him incapable of understanding the nature of his crime, and also that he was under the influence of drugs when the attack was made. Another expert opinion has been produced and it is quite at variance with that of the first two men. The most recent opinion is that Crosley is sane and knew well enough the quality and nature of his act.

We hope this conflict of expert opinion does not mean that the juries in this country are once more to be placed in the position of having to decide between the opinions of experts in mental disorders. It is a field where the average individual doing jury service must depend upon the opinion of those versed in matters of sanity or insanity because the average person has no way of determining such matters and must therefore depend on the testimony of others. If the experts who are called in such cases cannot agree among themselves as to the mental condition of an accused person then there is not much chance for an uninformed person being able to pick up where the experts fall out and arrive at a fair and safe conclusion. In justice to members of a jury and also to the person who is on trial the delicate and involved question of sanity or insanity should be clearly settled in advance and should not be made a question to argue before a jury.

The Village Then and Now

With a good many years of personal contact and observation to substantiate his views, a gentleman discussed the other day the village he had known as a boy, as a young man and also as an adult of mature years. He recalled it was once a place where many people were working but where few work now. He believed the gradual breaking up of village life had resulted from the centralization of industry in the larger centres through new methods and advanced processes of manufacturing, but he was not at all convinced that the change had been for the better. Recounting the activity of this village he said:

"There were two flour mills and an oatmeal mill, a shop where they made wagons and buggies. There was a place where they made harrows and plows and the plow shares and points were all made by hand; two harness shops and a barrel factory; also a tin shop where pails and all such things were made by hand. The village had three shoe makers and people went there to be measured and all the work was by hand. Another place gathered wood ashes for making lye, then there was the woollen mill, also a carding plant and a place where they made sorghum out of sugar cane. The village had three tailors and one of them employed seven women; there was a pump factory, brick yard and a distillery. A house in the village had a loom in the front room where a woman made carpets.

"In the country around the people attended to their own butter and bread making; made their own supply of rennet for cheese, made their own axe-handles, land rollers, tallow candles, yeast; the women did their own knitting and nearly all the clothing for the children was made at home. The forms of amusement were simple and inexpensive. There was the singing school and the ceilidh, and that is a Gaelic word meaning gathering together in a social way; there was also the debating society and the spelling match.

"There were at least four hundred more people in the village then than there are today. Then there was work to do, but now there is none. The operations which used to be performed by hand are now done by machinery, but the machines are all located in some other and distant place. The people in that village used to be both producers and consumers, but today they are consumers only, and one cannot remain a consumer indefinitely unless he is also a producer. There were no periods of depression in the village of older days. The change probably had to come but I am not at all certain it has been of actual benefit to us."

Undoubtedly there are a good many places where the same change has taken place. The work which used to be done by hand to supply the needs of people in the community and district is being done by machinery, but the machinery is housed in buildings far away from the villages. The places where all those people used to work by hand are closed and in many instances the building no longer exists. The price which one could secure for property today has little bearing on its cost or worth. The coming of machinery and the desire for centralizing many of the little factories in one large place has dealt to the villages of the province a hard blow from which they have not recovered. The gentleman who was recounting the experience of this one village recalled at least 23 places where people were working, not including stores, and today not one of them is in operation. And when he says he doubts whether the change has been of much benefit to the country at large we are inclined to share his view.

NOTE AND COMMENT

It looks as if it may be necessary to change the meaning of the word "enumerator" to signify a man who leave's folk's names off the election lists.

Premier Hepburn has paid a tribute to the fairness of the press of Ontario and editors all over the province today are having difficulty in hiding their blushes.

The slogan in this election is likely to be: Vote as you like— but vote. That is if the enumerator happened to get your name on the list.

A noiseless street car has been perfected, the only thing to break the silence being the conductor's "Lots more room up front, folks."

Furniture workers walked out in Grand Rapids the other day. Now there is a class of workers we would have thought would have preferred the sit-down type of strike.

There is more money to the credit of Peterborough school children in the Penny Bank than there was a year ago and that is a decidedly sound proof that times generally are better.

Northern Ontario has had the first snow of the season, and we seem to be able to see the faint glimmer of a smile on the face of the coal man as he hears the news.

Four members of a New Jersey volunteer fire brigade are held without bail for starting a fire for the thrill of it. The checker game must have lost its kick around the station house.

According to one speaker the C. C. F. will make the wealth of Canada available to the people of Canada. That would make it nice for the Christmas shopping.

Dr Jacob Neelands, the first dentist to practice in Lindsay is dead at the age of 99. The profession has made vast strides since he first hung out his shingle.

Mayor Alex Hall of Oshawa keeps hurling challenges at Premier Hepburn and it seems to us that the Ontario Athletic Commission ought to be able to jump and do something about it.

A British scientist says that 100 years from now Britain will have only five million population. A lot of folk would probably like to stick around that long just to see if he is right.

A man begins to think there is no justice in the world when he turns his dial away from a political speech and runs into one of those radio comedians who laughs at his own gags.

Many strange things come out of election campaigns. For instance there is the statement made several times in the present political battle that Section 98 deprived labor of its right to free assembly.

Peterborough is not being neglected by the political leaders Premier Hepburn and Hon. Earl Rowe have already been heard here and J. S. Woodsworth, The Dominion C. C. F. leader is coming before election day.

Nineteen Montreal aldermen drew $100 each for expenses and left for New York to try to secure next year's American legion convention. The trip may not succeed but at all events the boys should have a nice outing.

They have discovered two men in Czechoslovakia who are able to receive radio programs through the medium of their own bodies. Human receiving sets are new but every community has always been able to boast of a few human broadcasting stations.

RESIGNED

(By A. R. K.)

¶ My Cousin Jake is bald indeed, of hair his dome's entirely freed, the thing's been on for years; and all that Jake can show today, is just a little ridge of gray, that rests above his ears.

¶ In other years it was not so, and Jake had spinach fit to show, his hair grew two by four; he was delighted with the stuff, he had more than you'd call enough, and brushed it pompadour.

¶ But when his hair began to thin, Jake started handing out his tin, he waged a battle then; and he bought lotions here and there, all guaranteed to sprout his hair, of bottles he had ten.

¶ Jake rubbed his scalp when he got home, he'd work the stuff down to the bone, he'd work till he got sore; before he went to bed at night, he'd start again his gallant fight, and he would rub some more.

¶ Before the looking glass was bare, from Jake's big feet just standing there, he reckoned not the cost; he used to heave a sigh each day, another hair had gone its way, he knew each one he lost.

¶ But Jake he struggles now no more, the hay crop that he had before, will never deck his brow; he views the change both bold and brave, and figures on the time he'll save—he does not brush it now.

You may find it HERE

AT SHIKARPUR, India, Sir Henry Holland works in his hospital. He has been doing it for 27 years and in 1936 was knighted by the King. This distinguished British surgeon is also a devout Christian, and he has prayer at the opening of the day's work. He operates on the eyes of those who come for treatment, and since starting his work has restored vision to 40,000 people who have been suffering from cataracts. He supports the work chiefly from fees which are paid by a few of his wealthy patients.

✧ ✧ ✧

In Shikarpur, a place of 70,000, the only other white people are the British agent and his wife. The city is a swarming mass of humanity, the people piled together in less than one square mile.

✧ ✧ ✧

Causes of so much eye trouble are said to be the intense heat, in the hot season it being as much as 120 degrees. Dust, glare of the sun and intense poverty are also causes. The poverty interferes with nutrition.

✧ ✧ ✧

The average number of patients seen at the hospital in a year is 7,000, and of these 2,000 undergo eye operations.

Piano Sale Increases

THE AVERAGE tractive effort of steam locomotives has increased 35 per cent. since 1920, but per-mile fuel consumption in the freight division has decreased 31 per cent.

✧ ✧ ✧

Dr. A. C. Dahlberg, New York dairy researcher, has a job only a small boy could appreciate. He is an ice cream taster.

✧ ✧ ✧

Piano sales in the United States were 388 per cent. above the 1933 level during the first four months of this year.

✧ ✧ ✧

The Correspondence Chess Club of America engages in regular "postal" games. One member has 600 mail games in progress.

✧ ✧ ✧

There are approximately three million miles of paved highways in the United States.

✧ ✧ ✧

A "thermos bottle" locomotive filled with compressed steam at regular intervals, is in use in Wales. It has no fire box, and needs no coal tender.

✧ ✧ ✧

The Rochdale Consumer's Co-operative society of Great Britain returned more than $600,000,000 in rebates to its members during the years 1929-1936.

✧ ✧ ✧

Liquor consumption in the United States in 1936 was only 47 per cent. less than in 1916, last pre-prohibition year.

Spending the Money

IN 1936 THE U. S. state department and foreign service will receive a combined budgetary allotment of $19,248,966. This sum equals 3.7 per cent. of the navy appropriation and 3.4 per cent. of the appropriatin for the war department.

✧ ✧ ✧

Gold bullion held by the U. S. government totals more than 12 billion dollars. It would form a block 27 feet square, weighing 12,177 tons.

✧ ✧ ✧

Bolivia was named in honor of Simon Bolivar, "The Liberator," who drove out Spanish authorities in 1825.

✧ ✧ ✧

Each pulsation of the human heart sends 10 pounds of blood coursing through arteries and veins.

✧ ✧ ✧

Ancient Egyptians considered the smoke of burned emeralds a remedy for many ailments.

✧ ✧ ✧

Asiatic royalty once bred human dwarfs as moderns breed dogs and cats.

Beaver Pelts in U. S.

COMMERCE in beaver pelts was New York state's first major industry.

✧ ✧ ✧

Bull fighting is said to be the oldest existing sport.

✧ ✧ ✧

Japan's army numbers approximately 300,000.

✧ ✧ ✧

Anthony Eden, British foreign secretary, is said to be proud of the fact that one of his ancestors was a governor of Maryland when it was a British crown colony.

✧ ✧ ✧

Approximately one-half of the total number of highway-railroad grade crossing accidents in 1936 occurred within city limits.

✧ ✧ ✧

London shops are displaying three-spouted teapots, which make it possible to pour three cups of tea simultaneously.

✧ ✧ ✧

Because moths fly at night, they are not so brilliantly colored as butterflies.

✧ ✧ ✧

The ancient Phoenicians are credited with invention of the fishing line and the fishing net. Their greatest contribution to civilization was the science of shipbuilding and navigation.

Drug Store Facts

NOT TO BE outdone in reaching for more trade one drug store in Philadelphia recently started a meat department.

✧ ✧ ✧

A drug store in Ashbury Park, N.J. makes a specialty of renting wheel chairs and hospital beds.

✧ ✧ ✧

One of the large chain drug stores in United States spends each year $3,000,000 on window displays.

✧ ✧ ✧

A recent survey disclosed that an average of one in eighteen passers-by will enter a drug store and that seventy-eight out of every hundred of them will be women.

✧ ✧ ✧

In Colorado the clerk has been put on, and drug stores are not permitted to sell food.

✧ ✧ ✧

In England the drug store is referred to as "the chemist's shop" while in Ireland it is known as a "medical hall."

THAT IS NOT CRICKET

"Stop! ve heard that one!" —Humorist.

The Hay Fever Versus Ragweed Bout

A Warm Controversy Is Being Waged As To Part Played By Plant in Scourge

(From the Woodstock Sentinel-Review.)

A WARM controversy is being carried on in the press and elsewhere concerning the part that ragweed plays in the epidemic of hay fever that prevails annually at this season. The assertion is made that hay fever is caused unquestionably by the pollen of ragweed and that the plant ought to be eliminated as a measure to protect the public health. On the other hand there are statements by persons claiming to have made complete investigation that the ragweed is not responsible for hay fever and therefore should not be condemned any more than other pollen-bearing plants.

There appears to be a great deal of uncertainty and confusion concerning hay fever, which does not help to ameliorate the plight of those unfortunate people who suffer from this malady which becomes especially troublesome in late summer and continues until the advent of frost. There are some cases that do not show much improvement even when cold weather arrives.

The discouraging circumstance in the realm of hay fever is that cause and cure are similarly surrounded by indefiniteness. One sufferer from hay fever may find an effective remedy in the serums that are now used but the road to such a cure may be most tedious, for the patients must be tested for reactions to scores of agents, any one or all of which might be responsible for the malady.

Then there are some types of hay fever that respond to dieting and there are many other remedies, but on the whole the tale of the hay fever victim's sufferings is harrowing. One strange feature is that those who have never had hay fever are amazingly ignorant concerning its scope and are inclined to ridicule such sufferers, not realizing that this disturbance affecting the delicate membrane of the nose and eyes can render a human being so miserable that he might be inclined to seek relief in death.

This year in Ontario, hay fever has been exceptionally troublesome, due probably in some measure to the recurring heat waves and the extra humidity. The problem is of sufficient importance to justify an earnest effort to discover the cause and find an effective remedy. If ragweed is a malignant factor, it ought to be eradicated. The misery caused by hay fever is rendering many people incapable of performing their normal duties and they are called upon to pay a penalty in suffering that ought to stimulate scientific effort to find a cure.

Fake Eye Specialists Are Routed

United States' Postmaster General Has Great Job He Meets So Many Interesting People

(By Robert J. Casey in the Chicago Daily News.)

JUST ABOUT the best reading matter that was ever put onto a mimeograph sheet comes to us these days from the office of Postmaster General James A. Farley. First, we had the story of the "Becker estate" swindle, in which a lot of people were sold the grave of Benjamin Franklin and the Philadelphia Mint. Now we have a sort of resume of the successful war on fake eye doctors and an account of the evils that befell them because of their wicked ways.

Mr. Farley announced some months ago that the racket had been broken up. His present message is by way of amplification. What became of the racketeers— and such. Well, says Mr. Farley: "One of the most active of the fake eye specialists attempted to commit suicide in the jail by leaping from the stair landing. He was severely injured, it having been necessary to amputate his leg. . . . ." "There have been forty arrests and thirty-five convictions. Sentences imposed totaled 177 years, nine months. Fines $9,975."

The eye racket, even as seen in the grief recapitulation, seems to have been one of the cruelest ever practiced in the United States.

Teams of confidence men traveled the rural districts, arousing the faith and hope of elderly people who feared blindness. They decked out suing eyes with lenses of window glass. They went through the motions of operations. They gave treatments with eyewash labeled "Radium." They took away as much as $10,000 from a single farmhouse and in departing made careful note of names and addresses for the benefit of other "specialists" who would follow them.

Mr. Farley takes excusable satisfaction in recounting what has happened to them since their downfall.

"Once," he says, "they lived luxuriously—patronizing the best hotels. A number of them had their families at a popular resort on the Atlantic Coast the Summer of 1935. It was a sort of convention. One, with his wife and three children, drove to the resort in a new, high-priced automobile and occupied an expensive apartment. His wife afterward told another woman in the racket that her elder son said they were doubtlessly the richest family in the resort, as they were making the biggest show.

"But today the picture of the fake eye spectalists and their families is far different from what it was a year or two ago. Their racket has been practically wiped out and many of them are in jails or penitentiaries. They were not prepared. What little money they had put away was spent in unsuccessful efforts to ward off the punishment which they so thoroughly deserved, and their wives and children who formerly had everything they desired, are in want.

"What are these men going to do when released from prison? Doubtlessly some of them will go back into the eye-specialist or some other racket. But they can rest assured that the path of the fake eye specialists which existed a short time back now leads but to jail."

On which high note Mr. Farley leaves them and drives on to the next bulletin. His must be an interesting work. He meets so many interesting people.

"THE TWINS."

There's a party today,
Just over the way,
'Tis the birthday of two little girls.
Their faces are bright,
Just filled with delight,
To me they're like two little pearls.

Tho' I see them each day,
(They come here to play),
I still cannot tell them apart.
They're exactly the same,
Except for their name,
And they've found a warm spot in my heart.

Now today I am told
They are seven years old.
Alas—they will grow up too soon,
But 'tis better that way
We would not have them stay
Always tiny—this Jeanie and June.

I hope that their mother,
Knows one from the other,
Why they're not alike 'tis easily seen,
For if wee June was bad
It would be very sad
If I gave the big spanking to Jean.

Or if Dr. Wright
Was called in the night
Because little Jean had been ill,
It would sure make me weep
If he found them asleep
And made little June take the pill.

So I'm wishing them health
And plenty of wealth,
On birthdays we know not their size
And now I must go
But I wish you could know
Them dear little Delaware twins.

M. M.

AS A MAN EATS

(New York Times)

From Peru last week returned Dr. Wurlon H. Prine, Cleveland diet expert. He had been studying the diet of primitive tribes. He stimulated that because of eating improper foods, the finest man is "on the toboggan."

A NARROW RANGE.

(New York Times)

A FAINT air of melancholy hangs over the latest item about the Duke and Duchess of Windsor. They have arrived at Borsodivanka Castle, in Hungary, as guests of Mr. and Mrs. Charles E. Bedeaux of New York. It seems a rather limited existence to wander from one secluded European castle to another, playing golf with one's host and tennis with the local tradespeople, after surrendering the privilege of moving about in an empire five times as big as the United States, with a population of half a billion people, in the capacity of king and emperor.

Hard to Believe How Time Flies

SEPTEMBER 23.

1907: Parker's Laundry and Dye Works badly damaged by fire.

Six of the 19 big bass entered in a contest conducted by a Toronto newspaper were caught in the Kawartha Lakes.

First picture to be shown in the new Crystal theatre which opens tonight is "Jim's Apprenticeship". The admission is 5c.

Tents are being erected on the grounds in preparation for the Peterborough fair.

Branches of the Catholic Order of Foresters are organized at Lakefield and Young's Point.

1917: Memorial tablet to the memory of Lieut. Arthur Ackerman is unveiled in the George Street church.

Miss H. S. Peck is elected president of the Peterborough Progressive Club.

Detailment of Peterborough soldiers leave for the United States to tour with a trench exhibit.

Pte. George Harris, former member of the 93rd Battalion, invalided from overseas, returns to Peterborough.

Memorial service is held in the Park Street Baptist church for members of the congregation killed overseas.

1927: Fourteen-year-old Thomas Chappell is drowned in the power canal, at Lakefield.

The American Crayon Company has taken over the old Westclox building on George Street south.

Cornerstone of a new Presbyterian church at Westwood is laid.

Members of the Stirling Lodge I. O. B. A. visit Peterborough and are entertained by Eastern Star Lodge No. 525.

Belmont softball team ordered to meet Hamilton in the finals for the senior Ontario championship.

To the Editor

WHY AN ELECTION?

Editor Examiner:

Sir: Would you be so kind as to permit a small space in you paper.

I happened to be at Premier Hepburn's meeting last week and I am like a good many more people. I am wondering why there is an election called.

Premier Hepburn professes to believe that if the Tories get into power they will stop collecting succession duties, also that they will revive the Quebec hydro power contracts, and give the C. I. O. a free hand in Ontario with disastrous consequences.

Mr. Hepburn, by staying in office another two years, which he was entitled to do, could have absolutely prevented these things happening.

Instead he has called an election and gave the Tories a great big chance to do what he is so much afraid they may do. It doesn't make sense and a lot of people are sure there must be some other reason for calling the election.

What is the real reason?

Does the Premier want to get a mandate now so he can put over a fast one that the people will be stuck with for five years like he did after the last election?

If Mr. Hepburn is doing so much for the people of Ontario as he says he is doing his chances for being elected to power ought to be a lot better next year than they are at present. Then why an election now?

Mrs. C. S. LAMBERT.

OUR NEW COINS.

(Montreal Star)

WHOEVER is responsible for the new Canadian silver coinage deserves well of his country and ought to get a medal. We must confess that when we begged in these columns some time ago for more artistic coinage with the accession of a new King we did so with little hope of so quick and pleasant a response. We had, it seemed, become irrevocably wedded to a coin with a stiff crowned effigy resembling nobody in particular on the obverse and a wreath of sublimated cabbage leaves (presumably maple) on the reverse. Thank Heaven we have broken with that grim tradition, and the new coins are distinctive and artistic. Having gone so far, is it too much to hope that the same authorities will make a job of it and abolish that numismatical atrocity, the Canadian nickel, perhaps the ugliest coin ever yet minted anywhere? It was some years ago that Canadian postage stamps began to emerge from the dead level of monotony and today some of them are as fine specimens of the art of stamp-making as can be found anywhere. It is good to note that our coinage is following suit.

To celebrate the achievements of Soviet fliers, Russia recently held an Aviation Day.

Big Conservative Rally

The chief issues of the campaign will be discussed at a meeting in the interests of T. P. Lancaster, Liberal-Conservative candidate, in the Canadian Legion Hall.

SATURDAY, SEPTEMBER 25

Meeting Called at 8 o'Clock Sharp

SPEAKERS:

SENATOR IVA CAMPBELL FALLIS

MAYOR ALEC C. HALL, of Oshawa

CECIL G. FROST,

Campaign Committee Chairman of the Liberal-Conservative Party.

THE OSHAWA STRIKE STORY WILL BE TOLD BY MAYOR HALL

Who Will Tell of Premier Hepburn's Connection Therewith.

The Candidate and Other Speakers Will Also Speak. This should be one of the most interesting meetings of the campaign.

ORCHESTRA IN ATTENDANCE

GORDON K. FRASER, President H. I. BRADBURN, Secretary

MARKET QUOTATIONS

Quotations Complete To Closing Time

Toronto Mining

Biggar and Crawford

	High	Low	Close
Acme Oil	11	10	10
A[illegible]	6½	6¼	6½
A[illegible]	21-30	..	..
[illegible]	[illegible]	75	75
A[illegible]	29	..	..
[illegible]	[illegible]	..	..
B[illegible]	64	61	64
[illegible]	29		
B[illegible]	[illegible]	[illegible]	102
[illegible]	[illegible]	42½	43
[illegible]	11		
[illegible]	[illegible]		
[illegible]	[illegible]	[illegible]	[illegible]
[illegible]	[illegible]	[illegible]	[illegible]
[illegible]	107	..	..
C[illegible]	[illegible]-11	..	..
C[illegible]	[illegible]	..	..
[illegible]	[illegible]	5	5
[illegible]	[illegible]	[illegible]	[illegible]
C[illegible]	[illegible]	[illegible]	[illegible]
[illegible]	[illegible]	[illegible]	[illegible]
[illegible]	[illegible]	....	....
[illegible]	[illegible]	[illegible]	[illegible]
[illegible]	[illegible]	[illegible]	[illegible]
F[illegible]	[illegible]	....	..
Gods [illegible]	[illegible]	[illegible]	[illegible]
Con[illegible]	[illegible]	27	[illegible]
[illegible]	[illegible]	[illegible]	[illegible]
Fed[illegible]	9	[illegible]	9
H[illegible]	[illegible]	[illegible]	[illegible]
Jason	[illegible]	[illegible]	[illegible]
Gunnar	[illegible]	67	[illegible]
Hard Rock	[illegible]	95	95
Hollinger	[illegible]	....	....
Howey	[illegible]	....	....
Hudson Bay	[illegible]	31¼	[illegible]
J M Cons	23	22	22
Kirk Hudson	[illegible]	120	123
Kirk Lake	[illegible]	125	127
Kerr	189	183	185
Lakeshore	[illegible]	[illegible]	[illegible]
Lapa	50-54	....	....
Lebel Oro	16	14½	14
Leitch	54	52	52
Little Long L	480	475	475
Macassa	475	460	450
McIntyre	35¼	33	33
McKenzie R L	109	105	105
MacLeod	132	128	130
McVittie	18½	....	....
McWatters	37	....	....
Mining Corp	225	....	....
Moneta	168	165	165
N Canada	70	70	70
Noranda	53½	52	52
Nordon Oil	20	....	....
O'Brien	405	390	390
Omega	40	39	39
Pamour	264	260	260
Parkhill	14	....	....
Paymaster	42	41	41
Pend-Oreille	305	295	298
Perron	76-78	....	....
Pickle Crow	480	475	475
Pioneer B C	350	....	....
Premier	212	207	207
Powell	100	....	....
Preston	86	82	82
Red Lake G S	26	25	25
Reno	78	....	....
Shawkey	42-44	....	....
St Anthony	14	13	14
San Antonio	138	130	130
Sherritt Gord	189	177	177
Siscoe	310	300	300
Stadacona	80	78	78
Sudbury-Basin	325	300	300
Sullivan Cons	106	104	106
Sylvanite	285	280	280
Sladen	100	99	100
Tech-Hughes	490	480	480
Toburn	210	210	210
Towagamac	80	....	....
Ventures	625	....	....
Waite-Amulet	220	215	215
Uchi	75	70	70
Wright-Harg	650	640	645

Toronto Stocks

Leeming and Leeming

	High	Low	Close
Abitibi	4-4½	..	..
Abitibi Prfd	40½	39	39⅝
Beauharnois	6	5⅝	6
Bell Tel	169	165	165
Brazilian	22⅛	21⅝	21⅝
Brewers & Dist	7-7½	..	..
Brew. Corp.	2	..	..
Brew. Corp. Prfd	11-13¾	..	..
[illegible]	1[illegible]-13½	..	..
B. A. Oil	20⅛	..	..
C. F.-W. A	3[illegible]6	..	..
[illegible] Prfd.	57 asked		
[illegible] N.	30-31½	..	..
Can. Bud	7½	..	..
Can. [illegible]d	5-6	..	..
Can. C[illegible]	11¼	11¼	11¼
Can. [illegible] & F.	11⅝	11	11
Can. [illegible]e	39	..	..
Can. [illegible]g	33-34¾	..	..
[illegible]e	10	..	..
Can. [illegible] A	5⅝	5½	5⅝
Can. [illegible] B	4½-4¾	..	..
Can. Oil	12-16	..	..
[illegible]	11⅛	..	..
Can. [illegible]t	6[illegible]	66½	66½
Can. C[illegible]	6-7½	..	..
[illegible]	37	36	36½
[illegible]	17⅛	17	17⅛
Dom. [illegible]	7	..	..
[illegible]d A	19⅞	19½	19½
[illegible]	21½	..	..
Dom. G[illegible]	1[illegible]-18	..	..
[illegible]p. L. [illegible] A	8[illegible]	8⅝	8⅝
[illegible]n E[illegible]c	200 ask	..	..
[illegible]n S[illegible] W	12-[illegible]2¾	..	..
[illegible]m. Bridge	9	..	..
Honey Dew	6[illegible]-65	..	..
Imp Tobacco	14	..	..
Imp Oil	18¾	18⅝	18¾
Int Pete	32⅜	32⅛	32¼
Int Util A	13½ ask	..	..
Ntl Util B	110	..	..
Laura Secord	63-65	..	..
Loblaws A	24	23½	24
McColl-Front	12½	..	..
Mont L H & P	29½	..	..
Massey-Harris	7⅛	7⅛	7⅛
Massey-Harris Pref	42	..	..
Nickel	54⅜	53	53
Page Hersey	93	..	..
Press Metals	27	..	..
Rogers Majestic	5	..	..
Stand Paving	3¼-4	..	..
Shawinigan	24	..	..
Steel of Canada	73	..	..
C Vinegars	18-19	..	..
C Wineries	190	..	..
Westons	11½	..	..
Walkerville Brew	185-200	..	..
Walkers	41	40¼	40¼
Walkers Pref.	19¼	19	19

New York Stocks

Biggar and Crawford

	High	Low	Close
Atchison	61¼	58¼	58¼
Amer Can	98	96⅝	96⅝
Amer Smelt	73⅜	72⅝	72½
Am Tel & Tel	161	159	160
Am Roll Mills	32¼	31¼	31⅝
Anaconda Cop	42⅝	40⅞	40⅞
Balt & Ohio	19⅝	18½	18½
Bendix Avn	16⅝	16	16⅝
Beth Steel	75⅛	72¼	72¼
Briggs	36¼	35½	35½
Can Pacific	10	9⅞	9⅞
Chrysler	96¼	92⅝	92⅝
Columbus Gas	10¼	10	10
Dupont	148	....	....
Gen Electric	45	43⅞	44
Gen Motors	50⅝	49	49
Goodyear	31⅞	30⅝	30⅝
Int Harvester	94½	93⅝	93⅝
Inter Nickel	54½	52⅝	52⅝
Johns Manville	106	104½	104½
Mont Ward	49¼	47½	47½
Nash Motors	15⅝	15¼	15¼
N Y Central	29¼	27⅝	27⅝
North Amer	32⅞	22	22
Pack Motors	7⅝	7¼	7¼
Penn Ry	31½	....	....
Radio Corp	9⅝	9¼	9¼
Stand Brands	11	10⅞	10⅞
Std Oil of N J	58	....	....
Studebaker	10¼	10	10¼
South Pacific	34	32⅝	34⅝
Timken Roll B	57¼	....	....
Union Pacific	106	104	104
United Corp	4⅛	....	....
U S Steel	89	85⅝	86
Westinghouse	121⅝	116⅝	116⅝
Yellow Cab	16⅝	15½	15⅝

Grain Quotations

Leeming and Leeming

WINNIPEG WHEAT.

	Oct.	Dec.	May
High	130¼	125⅝	126½
Low	128½	124¼	124⅞
Close	129½	124⅝	125⅝

CHICAGO WHEAT.

	Sept.	Dec.	May
High	107⅝	107⅝	108⅝
Low	106½	106¼	107⅝
Close	107⅝	107¼	108⅝

Hog Quotations In Peterborough

THURSDAY, SEPTEMBER 23

Canada Packers quote:

Hogs—Live, $9.90; dressed weight, $13.10.

No. 1 sows, 4c off bacon prices.

Cream—No 1 (on truck), 26c; No. (delivered), 27c.

Special 2c per pound premium.

Butter—Prints, No. 1, 29c; No. 2 28c. Solids No. 1, 27c; No. 2, 26c.

Eggs—Large 20c; medium, 18c; pullets 16c; C grade, 14c.

Dealers quote:

Fall wheat, $1.05; oats, 42c; malting barley, 63c; feed barley, 55c; buckwheat, 70c; rye, 75c.

IRISH "TERRIES" EXTEND

BELFAST—(CP)—It is understood one battalion will be added to each of the three regiments of the Territorial Army in Northern Ireland—the Inniskilling Fusiliers, the Irish Fusiliers and the Ulster Rifles.

One Dead, 12 Injured In Crash

One person was killed and five injured when a Wabash passenger train left the rails near New Haven, Ind. The engineer was killed when he was thrown out of his cab by the crash. Note the car standing on end in the background.

Cheese Quotes Produce and Livestock

TORONTO WOOL

Dealers are quoting the following prices to shippers for Ontario unwashed fleece wool delivered in Toronto: Flats, including rejects, 23½c to 26c per pound. On a graded basis rejects, burry, seedy, gray, black and cotted, 15 to 16c.

TORONTO HAY AND STRAW

No. 2 timothy, old, $10 to $11; new, $9 to $10 per ton; No. 3 timothy, $8 to $9; oats and wheat straw, $5.50 to $6.50; Above prices f.o.b. Toronto.

MONTREAL PRODUCE

Butter prices ruled steady along with eggs on Montreal open produce markets, while potatoes firmed a little.

Graded egg shipments in carlots or less were quoted at 38c a dozen for grade A-large, 36c for A-medium, 29 to 30c for A-pullets, 28c for B, and 21c for C. Receipts: 2,140 cases.

Cheese was quoted at 13⅛c a pound for Quebec whites and 13⅝c for coloreds, with Ontarios at 14c for whites and 14⅛c for colored. Receipts: 1,340 boxes.

Butter was quoted at 26⅝ to 26⅝c a pound for carlots or less of No. 1, while lots to retailers were 27½ to 28c for prints, and 27 to 27½ for solids. Receipts: 3,918 boxes.

Potatoes.—Quebec new whites, No. 1, 80's, 55 to 57½c; No. 2, 80's, 45 to 50c; N.B. new whites, No. 1, 80's, 57½ to 60c.

ONTARIO GRAIN

Approximate prices track shipping point.—Wheat, $1.08 to $1.10; oats, 38 to 40c; barley, 52 to 54c; corn, 92 to 94c; rye, 80 to 85c; buckwheat, 54 to 56c; malting barley, 58 to 60c; milling oats, 39 to 41c.

TORONTO CHEESE

TORONTO, Sept. 23. — (C.P.). — Wholesale cheese prices were unchanged to-day with dealers buying large, colored, paraffined and government grades at 14⅛ to 14⅝c.

Wholesalers offered cheese to retailers at the following prices: New, large, 15⅝; twins, 16; triplets 16¼. Old, large, 19c; twins and triplets, 19½c. Medium, 18½c; twins and triplets, 18⅝c.

TORONTO POULTRY

TORONTO, Sept. 23. — (C.P.). — Wholesale prices on poultry supplied by United Farmers Co-operative Co. to-day were unchanged.

FRUIT AND VEGETABLES

TORONTO, Sept. 23. — (C.P.). — Wholesale prices on fruit and vegetables supplied by White and Co. were unchanged to-day with the following exceptions: Local peaches, 6-qt. leno basket, No. 1, 30 to 35c.

TORONTO PRODUCE

TORONTO, Sept. 23. — (C.P.). — Wholesale prices (United Farmers Co-operative Co.) to-day were:

Eggs, dozen: Grade A large 33c; grade A medium, 31c; pullets, 24c; Grade B 21c; grade C, 17c.

Churning Cream.—No. 1 lb., 27c; No. 2 lb. 25c.

Butter: No. 1 solids, lb., 27c; No. 2 solids, 26c.

Potatoes—Ontario, new, bag, f.o.b. at shipping point, 55 to 60c.

Mill feed.—Bran, 25; shorts, 27; middlings, 39.

TORONTO LIVESTOCK

TORONTO, Sept. 23. — (C.P.). — Hog prices were weak on the Toronto Livestock Market to-day. Other market divisions held steady in quiet trading. Cattle holdover from Wednesday was 1,000 head.

Receipts reported by the Dominion Livestock Branch were: Cattle, 430; calves, 110; hogs, 390; sheep and lambs, 360.

Only 200 head of cattle were sold by early afternoon. Stockers ranged from $3.50 to $5.65 and a few plain butchers brought $3.65 to $5.25.

Choice veal calves traded at $10 to $10.50, with common quality downward to $5.50. A few grass calves moved between $4 and $4.50.

Off-truck bacon hogs were quoted at $10.50 to $10.65.

Good ewe and wether lambs were priced at $8.75 to $8.85, with other grades from $7 to $8.50. A new medium to good sheep sold at $3 to $4.50.

Representative Sales Yesterday

Heavy Steers.—1, 1180 lbs., $8; 3, 1140, $7.75; 16, 1080, $7.50; 6, 1130, $7.15; 3, 1080, $7; 5, 1060, $6.75; 12, 1104, $6.

Light Steers.—34, 900 lbs., $7.25; 11, 960, $7; 18, 930, $6.75; 70, 990, $6.50; 2, 835, $6.25; 14, 900, $6; 3, 1020, $5.50; 5, 880, $5; 4, 750, $4.25; 8, 760, $3.75.

Heifers.—8, 820 lbs., $7.25; 2, 895, $7; 13, 920, $6.75; 3, 917, $6.25; 18, 960, $6; 11, 800, $5.50; 2, 820, $5; 14, 820, $5.25; 7, 720, $4.50; 5, 960, $4.25; 3, 717, $4.

Cows—4 1150 lbs., $4.50; 7, 960, $4.25; 4, 1100, $4; 4, 960, $3.75; 3, 890, $3.50; 2, 1080, $3.25; 4, 1060, $3; 10, 920, $2.75; 4, 960, $2.50; 2, 800, $2.25.

Bulls.—2, 1335 lbs., $4.35; 1, 1450, $4.25; 1, 1630, $4.15; 2, 1450, $4; 3, 1430, $3.75; 1, 1120, $3.60; 5, 1020, $3.50.

Fed Calves.—1, 720 lbs., $11.25; 3, 590, $11; 8, 550, $10.50; 4, 430, $10; 1, 640, $9.50; 2, 530, $8.

Store Cattle.—12, 890 lbs., $6; 16, 900, $5.75; 4, 700, $5.35; 17, 650, $5; 19, 760, $4.75; 18, 800, $4.50; 13, 590, $4.25; 24, 580, $4; 3, 430, $3.75.

Veal Calves.—6, 223 lbs., $11; 16, 202, $10.50; 9, 203, $10; 5, 234, $9.50; 37, 202, $9; 14, 204, $8; 17, 201, $7; 2, 120, $6; 4, 300, $5.75; 14, 320, $5.50; 2, 195, $5; 6, 205, $4.25; 4, 377, $4; 3, 277, $3.50.

Sheep.—2, 140 lbs., $4.50; 11, 146, $4; 1, 170, $3.50; 4, 150, $3; 2, 100, $2.50; 3, 135, $2; 2, 125, $1.50.

Lambs.—45, 93 lbs., $8.85; 34, 88, $8.90; 201, 93, $8.75; 4, 47, $8; 28, 91, $7.75; 19, 67, $6.75.

WINNIPEG GRAIN

Wheat futures zoomed more than three cents on Winnipeg Grain Exchange to-day on good outside buying and on a Canadian wheat export business of 1,000,000 bushels. Profit-taking in the final minutes left final prices ⅛ to 1⅛ cents higher. October $1.29¼, November $1.28½, December $1.24⅝ to ¾, and May $1.25⅝ to ¾.

Price bulges of more than two cents took place in the first two minutes of trading and a firm undertone prevailed throughout.

A sharp increase in cash wheat prices was reported with a good business to exporters and millers at prices ½ to 1¼ cents higher for top grades of Red springs.

Futures:

Wheat—	Open	High	Low	Close	Prev Close
Oct.	126⅞	130¼	126¾	127	127⅞
Nov.	126⅞	127⅝	126¼	126⅝	127½
Dec.	123⅝	124	123⅝	123	123⅝
May	124½	125	123⅝	123⅞	124⅛
Oats—					
Oct.	53⅞	54⅝	53¾	54½	53⅞
Dec.	50	50⅝	50	50⅝	50
May	49¼	49½	48⅞	49	49¼

ONTARIO HOG PRICES

TORONTO, Sept. 23. — (C.P.). — Declines of 25 to 35 cents were posted for bacon hogs at Hull and Peterborough to-day while other market points reported steady prices.

Liveweights.—Hull, $9.75; Peterborough, $9.90; Stratford, $10; Chatham, $9.75; London, $10.

Dressedweights. — Hull, $13.40; Peterborough, $13.10; Barrie, $13.80; Stratford, $13.35; Kitchener, $13.30; Chatham, $13.40; London, $13.35.

MONTREAL POULTRY

Prices per lb.—Chickens (fresh). Grade "A", 5 lbs. up, 27c. Heavy fowls, 5 lbs. up, 20 to 21c. Turkeys, heavy, 25 to 26c; lights, 22 to 23c. Ducks, 17c. (Prices nominal).

EAST BUFFALO LIVESTOCK

Hogs, 300; $12.85 for good and choice 180 to 210 lbs.; odd lots trucked-ins, $12.50.

Cattle, 450; holdovers, 200; short fed yearling heifers, $13; grassy yearlings, $11; bulk plain steers and heifers, $7.25 to $9.50; low cutter and cutter cows, $4.80 to $5.85; lightweight bulls, $6.75 to $6.25.

Sheep, 200; early sales $10.50 down; ewe and wether selections eligible towards $11.

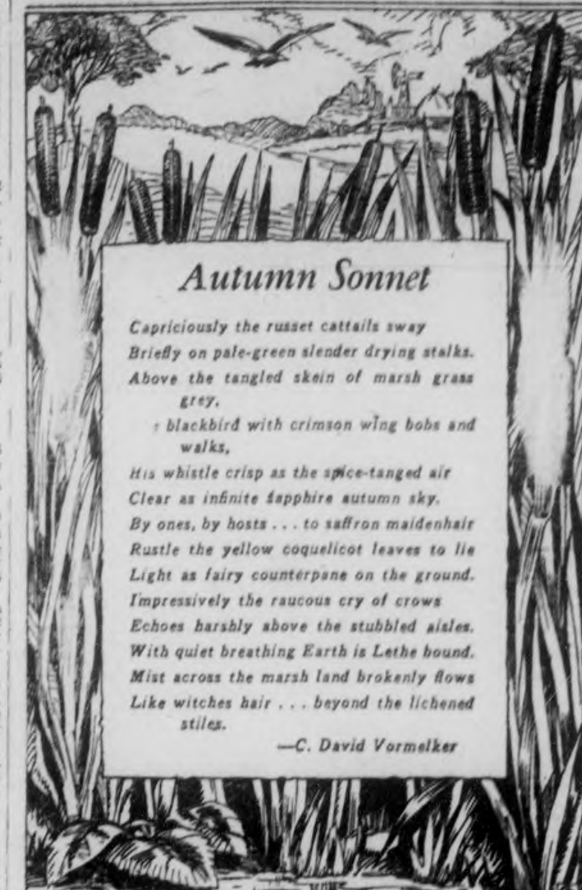

Autumn Sonnet

Capriciously the russet cattails sway
Briefly on pale-green slender drying stalks.
Above the tangled skein of marsh grass grey,
A blackbird with crimson wing bobs and walks,
His whistle crisp as the spice-tanged air
Clear as infinite sapphire autumn sky.
By ones, by hosts . . . to saffron maidenhair
Rustle the yellow coquelicot leaves to lie
Light as fairy counterpane on the ground.
Impressively the raucous cry of crows
Echoes harshly above the stubbled aisles.
With quiet breathing Earth is Lethe bound.
Mist across the marsh land brokenly flows
Like witches hair . . . beyond the lichened stiles.

—C. David Vormelker

Veteran's Only Bed Seized Man Falls To His Death

As Collectors Squabble Over Last Piece Of Furniture Man Falls Downstairs

TORONTO, Sept. 23.—A penniless, injury-riddled 53-year-old war veteran, left in a house on Winnifred avenue by a family about to be evicted, fell to his death yesterday while two bailiffs, a house agent and a furniture company official haggled over possession of a chesterfield—the only piece of furniture in the house.

Left in the empty house by the family he boarded with, Harry Raspberry, Christie Hospital patient, was lying on the unpaid-for chesterfield when the collectors rapped on the door.

The previous day the family with which he lived was served with an eviction notice. That night the family loaded its belongings on a truck, leaving the old man with the chesterfield suite.

Another family lived in an upstairs flat. Its members were out when the collectors came.

Aroused by Argument.

Yesterday the furniture company sent a collector to repossess the chesterfield. Two bailiffs arrived about the same time with the house agent. Their raps on the front door drew no answer. They made for the rear door.

Inside, Raspberry was lying asleep on the chesterfield. The crippled veteran was aroused while the collectors argued over possession of the furniture.

Unseen, Raspberry started for the cellar steps to pick up his walking cane. He could only hobble without it. As he stooped over to pick up the support, he overbalanced, sliding and rolling to the basement floor.

He died at 5 p.m. in St. Michael's Hospital from a fractured skull.

Relinquishes Chesterfield

A pitiful story was told by a neighbor, also living with a threat of eviction over his head. The internally injured veteran, without a thought for his own needs, asked him at noon—just a short time before he fell to his death—to call up the furniture company and tell them to pick up the chesterfield.

What happened to himself, the neighbor said, Raspberry didn't seem to be worried about. He wanted to make sure the company got its property.

Christie Hospital authorities said last night that the veteran was a regular visitor. He had been operated on several times for internal injuries received in action during the war.

Coroner Dr. O'Hara announced an inquest would be held.

NEW CUSTOMS AIRDROME

NEWCASTLE, England—(SP).—The Air Ministry has approved the establishment of Newcastle-on-Tyne airport as a Customs airdrome. A service to Norway was opened early this year.

Women Among Crew Estonian Ship

Montreal, Sept. 23—(CP)

VETERAN seamen congregated about a little Estonian tramp steamer, the Eestirand, in Montreal harbor today and watched longshoremen unload wood pulp brought from the Baltic seacoast. The Eestirand is the first ship from Esthonia to dock here in five years and the first craft ever to come carrying women in its crew.

Captain Nelke thinks there's nothing extraordinary in the fact that three women work aboard his ship. He's more interested in Canada and thinks any country which grows trees like Canada's must be rich.

Skunks Have Run Of Whole Town

Saltcoats, Sask., Sept. 23—(CP)

SKUNKS roam the streets of this town, 120 miles northeast of Saskatoon, and residents don't know what to do about it. Skunks use the tennis court as a frolicking ground, snoop around poultry houses and have attempted to steal honey from beehives.

South Africa will have a national travel club.

PRISON SIT-DOWN STRIKE SPREADING

KINGSTON, Ont., Sept. 23—(CP)—Ranks of sit-down strikers in Collins Bay Penitentiary were increased to about 105 early to-day when 25 convicts joined 80 original strikers in a protest against food served in the prison, it was learned on reliable authority.

While prison officials were silent, refusing to discuss the trouble which started Tuesday night, it was reported the 25 caused a disturbance shortly before daybreak, and are being kept in their cells.

More than half the population of the prison, situated three miles from Kingston Penitentiary, now is involved in the strike. So far as it is known; no damage has been caused by the protesting convicts.

Kingston Penitentiary officials said there had been no trouble in the larger institution.

MARMORA WOMAN INJURED IN CRASH

(Examiner Correspondence.)

MARMORA, Sept. 23.—Cars driven by C. A. Bleecker of this village and A. Ball, traveller of Toronto collided at the intersection of No. 7 and 14 highways shortly before 4 p.m. on Wednesday.

Mr. Ball who was travelling alone was coming into the village from the south while Mr. Bleecker accompanied by his wife and another lady passenger was proceeding westwards on No. 14 Highway. For some unknown reason, Mr. Ball happened to pass the stop sign and following the collision with the other car, his car careened across the road to land against the door of W. Wilde's shoe store.

Mrs. Bleecker sustained abrasions to her forehead and Mr. Ball also received medical treatment for a head injury. Both cars were badly damaged.

BETHANY

Rev. J. J. Jannel of Toronto was the guest speaker at the harvest home services in Manvers parish on Sunday, and at evening service in St. Paul's, Bethany, Anglican Church. Rev. A. R. Holden, rector, read the Psalms for the day. Rev. Mr. Jannel based his sermon on the words, "Let every thing that hath breath praise the Lord." Special music by the choir and a solo by Karl Monk, "Ye shall reap that you soweth," was very much enjoyed.

Rev. Mr. and Mrs. Jannel were guests over the week-end of Rev. and Mrs. A. R. Holden.

Victor McCartney of Cornwall spent the week-end the guest of his mother, Mrs. William McCartney.

Public School opened on Monday, September 20, for the fall term, owing to the instructions of Medical Health Officer regarding infantile paralysis precautions.

Sunday School opened at the United Church on September 14, and will be resumed at St. Paul's Anglican Church on Sunday, September 26.

Miss Pauline Thorndyke of Toronto spent the week-end at her home on Glengarry Road.

Mr. and Mrs. Glen Piper and family of Oshawa were guests of Mr. and Mrs. S. V. Young and Vernon at the supper hour on Saturday.

Miss Sylvia Whitcombe of Lindsay spent the week-end as guest of Mr. and Mrs. Lloyd Kennedy, Queen Street.

Mr. and Mrs. Walter Rowan spent Saturday in Lindsay and attended the Exhibition.

London's best 1937 police garden was started on a rubbish heap.

Quits Leadership

HON. GORDON S. HARRINGTON

Former Premier of Nova Scotia, who has tendered his resignation as leader of the Nova Scotia Conservative party. Harrington was defeated personally in Cape Breton South when Premier Angus L. McDonald was returned to power with a majority of 25 seats to 5 on June 29.

BEEF IN CHICAGO HITS 18-YEAR HIGH

CHICAGO, Sept. 23—(AP).—With wholesale and retail beef prices at the highest levels in years, choice steers brought an 18-year top of $19.50 per cwt. in the Chicago Livestock Market yesterday.

It was a price that gave cattle feeders their best profit margin on record, livestock men said. Housewives paid 53 cents a pound for porterhouse steak and 47 cents for sirloin in butcher shops. At the beginning of the year these cuts were priced at 44 and 37 cents respectively. Not since December, 1919, have steers sold as high as they did today. Then the peak reached was $21.50.

Eight Get Ducking As Yacht Sinks

BUFFALO, N.Y., Sept. 23 (A.P.).—Four Roman Catholic clergymen and as many more lay passengers on a moonlight cruise dried out their clothes to-day after a ducking in the Niagara River late last night.

Rev. W. F. Fornes of Williamsville, owner of the cabin cruiser Argo IV., reported his boat rammed something that stove in her bottom.

The Argo IV sank to the gunwales, he said, and the passengers were taken off by passing fishermen and a tug commanded by Captain Murray Maines.

CAMPBELLFORD

Mrs. Floyd Garrison of Kirkland Lake, who has been visiting her parents, Mr. and Mrs. J. Poulton for the past week, will return on Tuesday.

Miss Barbara Collins of Hastings, was a guest of Mrs. F. Macoun, Front street, on Friday.

Mr. P. J. Kelly, who has been visiting his mother, Mrs. James Kelly, of Goodrich for the past month, has returned to town.

Mr. F. Spicer of Oshawa, is spending a few days in town.

Mr. and Mrs. C. H. Calver and Mrs. M. Riendeau motored to Bath on Sunday.

Mr. C. Howard Davidson spent the week-end with Mrs. Davidson and Mr. and Mrs. F. Bailes at Wesslem Coom.

MEMORIAL PARK ON ARMOUR HILL IS GIVEN TO CITY

(Continued from Page 1.)

doing other work which thousands of citizens and visitors are now fully appreciative.

War Time Association

The Women's Patriotic League of Ashburnham was organized in the spring of 1915 by quite a number of the women of the community across the river as a means of contributing to the nation's success in the war. They under took Red Cross work, although they were separate from that national organization. When the war ended they had about $1,000 in their treasury, and decided to spend it on a war memorial. Funds were collected from residents and former "old boys," of Ashburnham, and were augmented by teas, concerts and the other efforts by which women build up financial nest eggs.

With the money on hand the hill was bought in 1924, and the Ashburnham ladies then applied themselves to enlarging their vision and ideal of the Park as it would eventually appear by obtaining trees and setting them out according to a plan designed by a landscape artist. And now the League is handing the Park over to the city council at a stage of arborial growth that clearly indicates the enhancing beauty with which the trees will invest the Park in the future.

Soccer Results

LONDON, Sept. 23 (CP Cable).—English Rugby games played today resulted as follows:

RUGBY LEAGUE.

Lancashire Cup—Second Round.

Barrow 3, Liverpool 2.
Widnes 26, Wigan 5.

RUGBY UNION—EXHIBITION.

Yorkshire 13, Somerset 6.

SUFFERS SEVERE BURNS

CHATHAM, Ont., Sept. 23 (CP).—George McCotter, 38, suffered severe body burns today in a fire in his apartment in the Scane block. The fire was caused, it was believed, by falling asleep on his chesterfield while smoking. Burns were not considered critical.

Smoke emanating from the room aroused one of the occupants of the building, who telephoned the fire brigade.

3¾%

On Guaranteed Trust Certificates

A legal investment for Trust Funds

Unconditionally Guaranteed

THE STERLING TRUSTS CORPORATION

STERLING TOWER TORONTO

SHORTENING - 2 lbs. 25c

YOUNG PORK CUTS
Fresh Trimmed
Butts for roasting ....lb. 25c
Streaky
Pork ......Sliced 25c; piece 22c
Fresh Pork Hams ....lb. 25c
(Half or Whole)
Fresh Pork Shoulders .....lb. 21c
Fresh Loin Pork Roast .....lb. 25c

COWAN'S COCOA
Large 1 lb. tin 25c; ½ lb. tin 15c
BROOMS
Strong, well made .....special 25c
Limited Quantity—Order Early
SOMETHING NEW
JELLO
Chocolate Pudding.. 3 pkgs. 25c
Really Delicious
Unequalled For Bleaching
Javel Water ..3 large bottles 20c

Snowflake Brand Ammonia . 2 pkgs. 15c
Leland Brand DILL Pickles 8 oz. bottle 10c
Gaiety Assorted Toffee lb. 23c
Patterkrisp Candy lb. 29c

YOUNG AND TENDER BEEF CUTS
Boneless Pot Roast .... lb. 15c
Blade Roast .... lb. 17c
Short Rib Roast .... lb. 19c
Prime Rib Roast .... lb. 25c
Lean Beef Cuttings .... lb. 15c
SUGAR CURED BACON
Sliced .... lb. 29c
Sliced, rindless .... lb. 33c

Clark's Tomato Juice
Large Tall Tin 10c
Small Tin .....6 for 27c
Libby's Pork & Beans
Large Tall Tin
10c
Matches
3 Large Boxes
23c

YOUR PHONE IS YOUR MESSENGER —WE DELIVER PROMPTLY.

F. & G. Markets

SOCIAL AND PERSONAL

The many friends of Miss Helen Kelleher will be sorry to learn of her illness in St. Joseph's Hospital.

✧ ✧ ✧

Jimmy Cross, pupil of Mrs. S. H. Perks, won first prize for the best comic song at Lakefield Exhibition on Wednesday.

✧ ✧ ✧

Mr. and Mrs. Merle Miller of Detroit, Michigan, are visiting her parents, Mr. and Mrs. C. W. Peacock, at Cordova Mines.

✧ ✧ ✧

Miss Isabel Price has returned to Sherbrooke, Quebec after spending the past few weeks with her brother and sister-in-law, Mr. and Mrs. George Baird of George Street.

✧ ✧ ✧

Mrs. Merle Miller of Detroit and Mrs. C. W. Peacock of Cordova Mines were recent visitors of the former's grandmother, Mrs. Joseph Peacock of George Street.

✧ ✧ ✧

Previous to their marriage on Wednesday morning, Mr. and Mrs. Harvey Bath, the latter formerly Miss Mildred Mortimer, were presented with a handsome walnut mantel clock by the office staff of the Sun Life Assurance Company.

✧ ✧ ✧

The many friends of Mrs. T. V. Wood of George street, south, will be pleased to learn that she has returned to her home from Nicholls' Hospital, and is improving slowly.

✧ ✧ ✧

Mr. and Mrs. F. L. Roy left today for Stratford, where Mr. Roy will present the "Coronation Pageant of Empire" to the Women's Canadian Club.

✧ ✧ ✧

Mrs. W. H. Wheeler of 29 Brown street has returned from London, where she spent a few days visiting her mother, Mrs. E. McKinlay, and also Mrs. W. K. Adam. Mrs. Wheeler joined her brother, Murdock McKinlay, in Bowmanville and motored with him to London.

✧ ✧ ✧

Mrs. Charles Dorrington, formerly Miss Ruby Curtis, entertained at a delightful trousseau tea previous to her wedding. Mrs. E. W. Curtis received the guests with her daughter, and Mrs. Max Curtis attended the door. The trousseau and gifts were shown by the Misses Marion Curtis, Madeline Doherty, Helen Andrews, Winnifred Sharpe and Marcella Dorrington. Tea was poured by Mrs. Dorrington, Sr. and Mrs. Dorrington, Jr., who were assisted by Mrs. G. Manning and Mrs. Jack Milburn.

✧ ✧ ✧

Mrs. R. J. Mackay, Jr., of Wallaceburg, Ontario, is the guest of her parents, Mr. and Mrs. A. Fife of Stewart street.

✧ ✧ ✧

Friends of Joseph Peacock, of George street will be glad to learn that he is slowly recovering at the Mountain Sanatorium.

✧ ✧ ✧

Mr. and Mrs. Vance J. Wilson of Bismarck, North Dakota, are visiting relatives in town, Mr. and Mrs. Joseph Scott and Miss Millie Wilson of 3 Wilson Avenue, and Mr. and Mrs. Clinton Wilson of 302 King George Street.

✧ ✧ ✧

On Wednesday, September 22, the twins, Jean and June Delahaye, daughters of Mr. and Mrs. H. S. Delahaye of 138 London street, celebrated their seventh birthday by holding a small birthday party at their home. Eighteen little friends were in attendance and a most jolly time was enjoyed by everyone.

✧ ✧ ✧

The Sunshine Circle of Ladies' Aid of St. Paul's Church, held their opening meeting at the home of Mrs. M. B. Chenhall, Water street on Wednesday evening. The devotional part of the meeting was conducted by Miss Lena Eakins. Plans for fall were discussed and it was decided to hold an Autumn tea at Nassau on October 7. Refreshments were served by the hostess, and a social half-hour enjoyed.

✧ ✧ ✧

Out-of-town guests at the wedding of Miss Merle Harvie and Archibald Townsend, which took place Wednesday afternoon at the bride's home on Burnham street, included: Mrs. Henry Harvie of Rosgneath, grandmother of the bride, Mrs. Walter Rye of South Porcupine, Mrs. C. Baxter of Port Hope, and Miss Viola Murphy of Lakefield.

✧ ✧ ✧

Little Adele Sheehy, daughter of Mr. and Mrs. J. K. Sheehy of Simcoe Street, celebrated her fifth birthday by inviting some of her little friends to a very jolly party. The afternoon was spent playing all sorts of games, followed by the birthday tea. Balloons were suspended over the table, which was decorated with candles, baskets of candies and favors, with the special birthday cake holding five candles set in marshmallows, in a place of honor. Playmates present were: Mary Cauley, Joan Corrigan, Bernice and Karen Fenton, and Mary Sullivan.

✧ ✧ ✧

To Be Wed in British Columbia

Miss Nancy Hopwood, daughter of Mr. and Mrs. J. L. Hopwood, formerly of this city, and her fiance, William Alexander Williamson, son of Mr. and Mrs. W. F. Williamson of Toronto, who will be married at Trail, British Columbia, on October 1. Before her departure for Trail this week, Miss Hopwood, popular member of the local younger set, was honored by friends at several entertainments. Mr. Williamson recently removed to Trail from a position with the Canadian General Electric Company here. He is a graduate of the School of Practical Science, University of Toronto.

Hugh F. Waddell To Be Married Oct. 2.

The following, clipped from a Chicago newspaper, will be of interest. Hugh Waddell is the son of Mrs. R. M. Waddell of Monaghan Road:

"The prenuptial entertaining for Miss Mary Elizabeth Macdonald and Hugh F. Waddell, who are to be married October 2, will be crowded into the few days immediately before the wedding, for the bridegroom is not arriving from his home in Peterborough until September 28.

"Miss Beatrice Short will give a dinner at home the evening Mr. Waddell arrives, and there will be an evening party the following night, but who will give it has not been settled. Mr. and Mrs. Douglas Stuart, uncle and aunt of the bride, will give the bridal dinner the next night at the Shoreacres Club.

"Mr. and Mrs. Robert S. Macdonald, brother and sister-in-law of the bride, will entertain at luncheon for the bridal party at the Indian Hill Club on the day of the wedding.

"The ceremony is to take place at four o'clock in the afternoon at the Winnetka Congregational Church, with a reception following at the Macdonald home. Mr. Waddell and his bride will go abroad on their honeymoon, and will be at home after December 1 in Peterborough.

"From Toronto will come Mrs. Lawrence S. Killaly, eldest of the Macdonald daughters, to be a bridesmaid. Miss Anne Macdonald is to be the maid of honor. Other bridesmaids are Mrs. Robert Macdonald, Mrs. George A. Poole, Jr., cousin of the bride, and Miss Martha Borland. Arthur Waddell will be his brother's best man. The bride's brothers, Robert and Angus Macdonald, will be the only Chicago ushers. The others are Ian McClean, Murray Boswell and Dr. Ian Hodge of Toronto, and Arthur Ackerman of Peterborough, a cousin of the bridegroom."

✧ ✧ ✧

Mrs. S. Pulkinghorn Writes Of Conditions In Tientsin

The following extracts from a letter written by Mrs. S. Pulkinghorn in Tientsin, China, to her sister, Mrs. W. R. Field of 215 Princess street, will be of great interest to many Peterborough friends. Mrs. Pulkinghorn's husband is employed with the Tientsin Pilot Association, and another sister, Miss L. Dench, also resides in China. It is interesting to note that this letter bore a Japanese stamp.

Pilot Town,
Taku House,
Taku Tientsin.

"My Dear Sister:—

I must tell you how we are. We have to be ready to get out at a moment's notice; the Japs have taken North China, and we have been in a state of nerves for the last three weeks. If we go we will lose all we have, which is a poor state of affairs after a life in this country. The Japs will not give up Tientsin and Peking. I hope it doesn't mean evacuation but we are told to be ready. The Japs have taken the telegraph office next door to us. We are not afraid of the Japs; they will let us alone. It is the Chinese mob we need to fear. A few days ago when the firing was going on, I told the servants to bring their families. You should have seen what they consisted of—three hundred souls in my downstairs quarters. You can guess my plight when I saw them coming in on the village square, ten thousand or more, all squatted with their bundles, and it just rained in torrents. The heat was awful, and we have no sanitary places. The smell was awful, and they threw their melon skins all over the place. The poor little children are the ones I feel sorry for; the little boys carried old grandmothers on their backs, who couldn't walk for their tiny feet and were also feeble.

We get no letters or papers as the Japs have taken the central post office in Tientsin. We are all just in a quandary what will happen next. I went to Tientsin on the Custom's launch, and was made quite sick seeing all the dead bodies floating in the river. Jack (Mrs. Pulkinghorn's son) is on volunteer duty all the time helping to look after the Concession. The natives are still flocking in, in millions for shelter, though they have no place to go but hope to be taken in somewhere. I can't write any more, but perhaps you are getting some of the news. I hope I'll have better news for you next time I write...."

✧ ✧ ✧

Elizabeth Parker Auxiliary Hold Opening Meeting.

The opening meeting for the season of the Elizabeth Parker Auxiliary of Trinity United Church was held in Reid Street Hall, with over thirty members present. Miss Ila Giles presided. The worship service on the theme, "The unchanging Christ," was introduced by Mrs. C. Taylor, who read an appropriate call to worship. Scripture passages were read by Miss Edith Preston, and Miss Giles led in the meditation and prayer which closed the brief service. Mrs. Wm. Stevens, literature secretary for Peterborough Presbyterial, gave a short talk on the new books and leaflets available in her department for use in the year's study. A report of the school for leaders held in the Ontario Ladies' College in August was given by Miss Helen Bannister, dealing principally with the worship and Bible study groups conducted by Mrs. W. L. Smyth, dean of the school, on the subject, "The Church and the Kingdom." Mrs. C. R. Pogue played a delightful piano solo. At the close of the program a business meeting was held, when Mrs. Upper announced the cooking school dates were set for the last week in October. Committees appointed to assist Mrs. Upper on that occasion were: Social—Mrs. H. Gray, Mrs. Pallen and Mrs. C. R. Pogue; Advertising—Mrs. W. Derry and Miss Helen Bannister. The evening was brought to a conclusion with a social hour with members of the executive as hostesses.

✧ ✧ ✧

England's 'Grand Old Lady' Has Friends in Peterborough.

In last Friday's edition of The Examiner mention was made of the 107th birthday of Mrs. Raonel Swain of Flitwick, Bedfordshire, England. Two Peterborough residents, Mrs. P. Malach of Edison Avenue and Mrs. A. Church of McDonnel Street, personally know the "grand old lady." Mrs. Malach having seen her seven years ago in England, when she had attained a century of life. In a Luton, Bedfordshire, paper of last year, when Mrs. Swain was celebrating her 106th birthday, she is described thus:

"She is one of the oldest inhabitants in the land, but harbors no sentiment or pride about that fact, nor does she attempt to find any reason for her longevity...In her black dress and mauve crocheted shawl, with a cap of crisp, coffee-colored lace, threaded with a bluish mauve velvet ribbon set on her neat white hair, there was nothing very senile about her. She had the dignity and reserve of age.

"Eyes dim, yes, but not so dim that they cannot take in all that is going on about her; deaf, but not so deaf that she cannot hear you easily if you 'speak up'; frail naturally, but not so frail that she cannot still walk with the help of her daughter, down the garden she herself tended until a year or so ago, and pick plums off the trees and eat them...The old lady seemed a little disdainful of the fuss that was being made by members of her family and friends from the village who called in to congratulate her. Not even the arrival of a telegram from Buckingham Palace excited her. It lay on the table, between a pink-iced cake and a vase of roses. 'The King sends you warm congratulations and good wishes: Private Secretary.'"

When the reporter from the Luton paper left, Mrs. Swain (who has lived for the last three years with her daughter, Mrs. Ashton, aged 84) was about to enjoy a dinner of meat, vegetables and pudding.

✧ ✧ ✧

Kennedy-Quinlan

DOURO, Sept. 23. — A quiet but pretty wedding took place at 6 o'clock on Thursday morning at St. Joseph's Church, when Mary Quinlan, only daughter of William and the late Mrs. Quinlan was united in marriage to Velor Kennedy, son of Mr. and Mrs. John Kennedy. The ceremony was performed by Rev. F. Welsh who also said the nuptial mass. The Wedding March was played by Miss Margaret Sullivan. The bride wore a gown of navy georgette over taffeta, with navy felt hat and navy accessories. She wore a corsage bouquet of talisman roses. Upon returning from a short motor honeymoon to points north, the couple left for a short motor honeymoon to points north. For travelling the bride wore a gown of wine sheer with black accessories and navy coat. They will reside in Douro.

Wife Preservers

Serious accidents often occur at the bottom of a flight of stairs when the floor is highly polished. A rug placed there is a good idea, and it may be anchored by tacking or by use of a cork mat.

CORONATION INSPIRED

NEW YORK—(CP). — Gleaming turbans worn by Indian officers at the Coronation in London have inspired a thinness in wrinkled gold silk material.

Mrs. Richard Sullivan, sister of the groom was bridesmaid. She wore a gown of rust tricotine with black hat and shoes and corsage of yellow roses. The groom was supported by his brother-in-law, Richard Sullivan of Peterborough.

The young couple left for a short motor honeymoon to points north. For travelling the bride wore a gown of wine sheer with black accessories and navy coat. They will reside in Douro.

Day in and day out, your headquarters for the best values in household hardware is Chown's

ELBOWS
Stove or Furnace
Black common, 7". Reg. 25c. SPECIAL 20c
Black standard, 7". Reg. 30c. SPECIAL 25c
Black standard, 6" 30c
Galvanized Standard, 7" 35c
Galvanized Standard, 8" 40c
Galvanized, 45° ..... same price

THIMBLES
Handy
Wall, 7-inch 70c
Floor, 7-inch 80c
O.K.
Wall, 7-inch 90c
Floor, 7-inch 90c

COAL HODS
Daisy Japanned 65c
Daisy Galvanized 85c
Standard Open Japanned 75c
Standard Open Galvanized' Small ...95c Large ...1.00
Funnel Japanned 90c
Funnel Galvanized 1.15
Furnace Galvanized 1.45

DAMPERS
Cast Iron, 7" 25c
Star, 7" 15c

WINDOW GLASS
Cut to your size at no extra charge

10 x 12	9c	22 x 24	43c
12 x 14	13c	24 x 26	50c
14 x 16	17c	26 x 28	60c
16 x 18	22c	28 x 30	70c
18 x 20	27c	30 x 32	85c
20 x 22	35c	32 x 34	1.00

If your size is not shown here we can supply it.

PUTTY
Glazing Putty ..... 8c lb.

NON-SCALD ALUMINUM TEA KETTLE
79c

COPPER NICKEL-PLATED TEA KETTLE
Large size. Reg. 3.15. Special 2.89

OIL HEATER WICK
Perfection 65c

ELECTRIC IRON
Standard, less cord 1.49

COLEMAN RADIANT HEATER
Instant-Lite 19.95

STEP-ON KITCHEN CANS
For the kitchen. Foot treadle lifts the cover. Ivory with red or green trim. Special 79c

GARBAGE CANS
Tapered, with covers
Small 1.25
Medium 1.45
Large 1.70

STOVE PIPES
Black, Self-Made, 7" Length 15c
Black, Self-Made, 7", Length 20c
Black, made-up, rivetted, 7". Length 25c
Black, half-lengths, 7" Length 15c
Black, tapers, all sizes, ea. 25c
Black Tee Pipe, each 55c

GALVANZED PIPES
7" x 30" rivetted, length ..45c
8" x 30" rivetted, length ..55c

ROOF PIPES
Galvanized Side Roof 1.50
Galvanized Ridge 1.50

STOVE BOARDS
Wood lined, oak grained
24 x 24 ...1.10 26 x 26 ...1.25
28 x 28 ...1.40 30 x 30 ...1.50
33 x 33 ...1.75 each

PAINT NOW AND SAVE

Chown's Special Paint

Chown's Special Paint is a Medium-priced Paint, manufactured from pigments and liquids, which can be depended on for wear, ease of application and appearance.

White — Light Green
Old Ivory — Light Brown
Cream — Cottage Brown
Pearl Grey — Bright Red
Shutter Green

FLOOR COLORS
Medium Grey, Tan
Quart Can, regular 90c. Special 49c
Gallon can, regular 3.31. Special 1.95

BUCKET PUMP
For use with whitewash. 2.35

ELECTRIC AIR HEATERS
When the thermometer takes a nose dive one of these heaters gives you just the added heat necessary to insure your comfort and health.

BOWL TYPE
13" panelled durable, non-tarnishing chrome plated reflector and guard. 860 watts 4.90
Similar style, 15" reflector, capacity 1100 watts 6.70
GRATE TYPE, 1100 watts 9.35

HUBERT
CHOWN HARDWARE
417 GEORGE ST. - OLD EXAMINER BLDG.
WE DELIVER — PHONE 729

All Simmons Beds, Springs, Mattresses and Studio Couches
SOLD BY
Home Furnishing Co.
204-6 CHARLOTTE ST.

See the Simmons Display at
COMSTOCK'S
300 George St. — Tel. 156

WE ARE PROUD TO ANNOUNCE

"Selby Arch Preservers"
"Selby True Poise"
Shoes

"ILLUSTRATED ESSEX"

Selby designers, ever alert to the newest trends, present these triumphs in style. They embody the famous Arch Preserver features that carry your feet with tireless ease. Arch Preserver features: light, invisible bridge under the outer arch, metatarsal maintainer, slenderized styling, arch-curve fitting.

Now Sold Exclusively in Peterborough at Buck's Shoe Store

BLACK KID
10.50

The Height of Foot Smartness

True Poise Shoes with the exclusive "Cradle Heel nest, combined with smart style that preserves nes, combined with smart style that preserves foot beauty, that carries the foot around the clock in glorious ease and comfort.

Illustrated LYNDEN in Black Suede

8.50

A Foot Comfort All Their Own!
BUCK SHOE STORE
SMART SHOES
330 GEORGE STREET. — TELEPHONE 2690

"I want a HOBBYSHOP..."

Every man needs a private nook where he can slouch and make things. Build a Donnacona hideaway in a corner of the basement. The light, strong panels of Donnacona Insulating Board are quickly and easily installed in a basement corner — *a 12' x 12' den can be installed for as little at $48.00 for material and labour.* Ask your Donnacona Dealer or write us for suggestions, details and information about the Home Improvement Plan.

Alexander MURRAY & Company Limited
Montreal - Toronto - Halifax - Saint John - Winnipeg - Vancouver

DONNACONA
INSULATING PRODUCTS

Peterborough Lumber Co., Ltd.
Scott Coal & Lumber Co. — Donnacona

Says Varicose Veins Can Be Reduced

If you or any relative or friend is worried because of varicose veins, or bunches, as good advice for home treatment as any friend can give, is to get a prescription known as Moone's Emerald Oil.

Simply ask McDermid & Jury or your druggist for an original bottle of Moone's Emerald Oil and apply night and morning to the swollen, enlarged veins. Soon you should notice that they are growing smaller and the treatment should be continued until the veins are no longer burdensome. So penetrating and efficient is Emerald Oil that it also helps simple swellings due to strain to disappear.

OF INTEREST TO WOMEN

Linen Shower For Recent Bride.

Mrs. W. H. Wheeler of 29 Brown Street and Mrs. Alex. McKinlay entertained at a linen shower at the former's home in honor of Mrs. William Horne, Jr. (formerly Miss Elizabeth McKinlay) before her recent marriage.

A delightful evening was enjoyed with much amusement caused by a mock wedding when Mrs. R. Bugg was the "officiating minister," Jack Hope played the part of the "bride," and Alex. McKinlay was the "groom." Mrs. Lorne Bebee played the Wedding March.

Mrs. R. Bugg presented the many lovely gifts in linen to the guest of honor. Refreshments were served at the close of the evening from a table most attractively arranged with a hand-crocheted lace cloth, pastel green and pink candles, and varicolored phlox in a pale orange bowl, placed on a reflector. The rooms were also charmingly decorated with rainbow colors. Mrs. Lorne Bebee and Miss Esther Lashbrook assisted the hostesses in serving refreshments.

✧ ✧ ✧

Townsend-Harvie.

A very pretty wedding was solemnized at the home of the bride's parents, 309 Burnham Street at half-past two on Wednesday afternoon, when Merle Harvie, daughter of Mr. and Mrs. Frank Harvie, became the bride of Archibald Townsend, son of Mr. and Mrs. Joseph Townsend. The ceremony was performed by the Rev. M. C. Parr of George Street United Church, the young couple standing beneath a decorated arch, with ferns, foliage, roses and other flowers making a beautiful floral setting. The wedding march was played by Miss Lenore Fauscett.

Given in marriage by her father, the bride wore a beautiful gown of pink taffeta, trimmed at the neck and waistline with blue flowers. Her long veil of pale pink embroidered net was held in place with a coronet of tiny rosebuds, and she wore matching lace gloves and moire slippers, and carried a bouquet of pink roses.

Miss Isabell Harvie, who attended her sister as bridesmaid, was gowned in white sheer over satin, the front of the satin skirt trimmed with tiny blue bows from the waist to the hem. Her halo hat and net gloves were blue, and she wore a corsage of pink roses.

The best man was Sidney Townsend, brother of the groom.

Following the ceremony, a reception was held for immediate relatives and friends. Mrs. Harvie, mother of the bride, was gowned in navy sheer, with matching accessories, and a pink rose corsage. The groom's mother, Mrs. Townsend, wore navy blue crepe, with darker accessories.

The happy couple left later for Toronto and other points, the bride wearing a navy taffeta ensemble with matching hat, gloves, and shoes. They will reside on London Street when they return to the city.

Sally's Sallies

Some men's weekly income runs to four figures—a brunette and three blondes.

To Prevent These Motor Accidents

By LOGAN CLENDENING, M.D.

WE PREVENT a great many diseases only to have the beneficiaries get killed in automobile accidents. They stand high in the list of causes of death, and practically all of them are perfectly preventable.

Most accidents are due to human limitations in handling any piece of machinery like an automobile. This has been proved by J. R. Hamilton and Louis L. Thurstone in a book called "Safe Driving."

Sixty per cent of all accidents occur on the highways and 40 per cent in traffic.

The highway accidents are due to the limitations of human vision. With a person driving 40 to 45 miles an hour the only spot at which he gets a clear vision of the foreground is about 80 feet ahead of the car. At 50 miles an hour, ruts and breaks in the road are not seen clearly. At 60 miles an hour the foreground is not seen at all. Even if it were, a last minute glance at trouble ahead would not help because the speed is too great to permit any action.

Good Vision Important

The importance of good vision for safe driving cannot be over-estimated. But in our craze for speed we have adopted an engine which goes too fast for the human eye to keep pace with it in safety.

In traffic, accidents are due to delayed responses. The limitations of the human being on foot, and the limitations of distance at which the life of that human being is in the driver's hands, can be measured at any given speed.

Even when a pedestrian is 107 feet in front of a moving car his life is in danger.

The conclusion is that a car driven 60 miles an hour is not safe from other cars so the best speed from the standpoint of safety is 40 to 50 miles an hour.

An unprotected intersection should not be crossed at even 20 miles per hour, unless the foot is on the brake.

There is one way to prevent automobile accidents, and that is to limit the manufacture of cars, by law, to those which cannot go faster than 40 miles per hour.

The Bath-Mortimer Wedding

A very lovely house wedding took place at the home of the bride's parents on the River Road at half-past ten on Wednesday morning, when Miss Mildred Mortimer, daughter of Mr. and Mrs. J. J. Mortimer, became the bride of Harvey Lloyd Bath, son of Mr. and Mrs. J. L. Bath of Leslie Avenue. Photographed on the verandah after the ceremony, the bride and groom are shown ABOVE, the former wearing her lovely bridal gown of ivory velvet. The young couple will reside on Water street, when they return from their honeymoon.

(Roy Studio Photo.)

JUST BETWEEN US WOMEN

"Let us trust in God, and not fatigue ourselves with indiscreet and unwarrantable apprehensions. Let us depend on the Divine assistance for the conduct and issue of our lives, and let us not yield ourselves up to disconsolateness and despair."—Pascal.

Dear Friends:

This is a continuation of the article I wrote you about getting what you expect from life. You know, you cannot hold the thought of failure and success at one and the same time. If you try you only get dithery and who wants to be like that?

Naturally, when you have asked God for anything, you keep your mind open for any suggestions He may send you, so that maybe by the work of our hands or brain you may be enabled to get it. You do all in your power to help this come to pass.

But—you do not try to do what is not in your power. You do your own part, but you do not presume to even try to do His part. That is something you have nothing to do with, so keep hands off. And you stop these things coming by your utter belief that they won't come.

Ever hear anything about positive and negative magnetism? The one draws things to you, and the other keeps them away. Failure in any shape or form can be traced to lack of belief, either on your own part, or on the part of someone else making you lose faith.

Apprehensions are nothing but fears, bringing on despair, making us lose heart and stop striving. You don't get all keyed up for fear the sun won't rise tomorrow, because you know it is none of your business, and also that God has taken care of all that.

You have no doubt that Winter will follow Summer, and that by and by Spring will come once more. You never lose faith in the fact that too much cold will freeze you, or too much heat burn you. You know for sure that day will follow the longest night, and night follow the most tiresome day.

You agree enthusiastically that God has taken care of all these things, the growth of the trees, the return of the birds, the blossoming of the flowers, but you cannot get it into your head that He will take care of you.

No wonder our Lord said "Oh ye of little faith." Don't mistake me, this isn't a sermon, just showing how much you lose by your fears and unbelief. Do you think God was trying to fool you when He told you to ask and you would receive? Well then!

And when I am pounding all this home to you, I am pounding it home to myself also, for I too must renew my faith from day to day. Always there seems to be something crop up to make me doubt. And then I remember how many times, and in how many ways, God has heard and answered me.

All that I tell you along these lines is absolute truth. Not the writings of others, for things must happen to me before I put much stock in them, not what I have heard, but what I have truly experienced.

If someone gave you a recipe for a cake, but had not tried it, they could not tell you how it would turn out. Or if they gave you a route to travel to a certain place, but had never been over the ground, they could not vouch for the condition of the roads.

And so, this recipe I give you for living, this route I show you to travel to your destination, to get your desires fulfilled, to make for much more happiness, has been tried many many times through the years, and never once has it fallen down on me, never once have I left without an answer.

No psychology has ever been found that will work without getting in contact with the Divine Psychologist, so find God for yourself as a real personal God, and you will have faith in abundance. (Pronounced ay-col-o-gist.).

Your Friend,
ROBERTA.

CUSTARDS THAT CURDLE

Custards that curdle are often a bother. The temperature of the water over which they are cooked and the time of cooking are the details to watch here. Water under the custard should be hot, but not boiling. And the custard should be cooked just until it coats the spoon, not a second longer. Do not wait for it to thicken, for the soft custard is rather thin, and it thickens some on cooling.

Preserving Time

Ripe Cucumber Pickle

1 doz. large ripe cucumbers.
1 large onion.
1 red pepper.
1 pint vinegar.
1 cup sugar.
½ teaspoon cinnamon.
½ teaspoon allspice.
1 tablespoon mustard seed.
1 tablespoon celery seed.
Salt.

Peel cucumbers and remove centre part with seeds. Cut in squares, sprinkle with salt and let stand overnight. Drain, cover with cold water and drain again. Combine vinegar, sugar and spices, and bring to boil. Peel onion and remove seeds from pepper. Chop both finely and add to boiling syrup. Add cucumber and boil ten minutes.

WOMANS FIVE-HOUR FLIGHT

GREAT HUCKLOW, England — (CP).—Mrs. Joan Price, only woman competitor in the national gliding competitions, landed in this Derbyshire village after a flight of more than five hours.

Facts and Fancies

Rosettes

One of the most fascinating gadgets and tools that make household cooking a lot of fun is the rosette iron. The iron comes with two shapes—rosette, which is a fancy medallion, and a heart-shaped shell. You can fry a number of each at one time and have on hand the makings of many interesting desserts, for the shells retain their flavor and crispness indefinitely. Dusted lightly with confectioners' sugar, rosettes are a delightful tea cake. But for a really elegant dessert, try a rosette topped with a scoop of vanilla ice cream and a few luscious berries or crushed fresh peaches.

Following is the recipe: Rosettes — Two eggs, one and one-fourth cups irradiated evaporated milk, one cup flour, one-fourth teaspoon salt, one tablespoon sugar. Beat eggs slightly. Add milk. Sift flour, then measure. Resift with salt and sugar into the egg and milk mixture. Stir until batter is smooth. It should be about the consistency of heavy cream. Dip rosette iron in the hot fat to heat, then in the batter, and fry in hot fat (350 F.) until golden brown. Drain on absorbent paper.

Use Plenty of Pins

Use plenty of clothes pins in hanging the laundry on the line. Careful pinning will save much ironing and pressing.

CHOOSE A COIFFURE
The Way You Do a Hat!
To Suit Your Face, and Personality!

Bring out your own individual charms. You'll be amazed at the difference a smart hairdress can make.

MADAME MERRIAM
182 Charlotte Street

Superfluous Hair
On Face and Moles
Completely, Permanently, and Painlessly Removed by Electrolysis. Hydro Bacu Facials. For appointments 'Phone 962, or write
MRS. MARIE MURDUFF
409 Wolfe St.

Demonstration of Brouwer's Research Shoes
CONTINUING
ALL DAY FRIDAY

MR. E. R. CUBBON

Brouwer's Research Shoes are definitely different. Built on lasts developed after years of research work, which allow the foot to lie in a normal position in the shoe, relieving pressure on nerves and tissue. In order that you may become acquainted with the many features of these new and different shoes, we are bringing the Brouwer expert to our store, who will be glad to explain these features and also discuss your foot problems with you without obligation.

R. NEILL LTD.
350-354 GEORGE ST.
For Appointment
Phone 325

SPECIALS

FRIDAY AT
387 George St.
Phone 3680
Free Delivery

SHOULDER PORK CHOP 23c
NECK BONES 5c
CHUCK ROAST 14c
SIRLOIN STEAK 25c
WING STEAK 25c

FILLETS
FRESH AND
SMOKED
SLICED
SALMON
16c

BUEHLER BROS. LIMITED

Fashion Service

This youthful black alpaca all-occasion dress, shows interesting contrast. The rever collar is white piqué; the belt vivid green suede. It boasts such smart features as new square neckline and new circular gored skirt fulness. Popular braid trim is also an outstandingly smart surface decoration for another version in rayon novelty crepe, velvet, velveteen, etc., in short-sleeved version. Detailed sewing guide accompanies the pattern.

Style No. 2011 is designed for sizes 14, 16, 18, 20 years, 32, 34, 36, 38, 40 and 42-inches bust. Size 36 requires 3¼ yards of 39-inch material with ⅛ yard of 35-inch contrasting.

Send fifteen cents (15c), coin is preferred, for pattern. Write plainly your name, address and style number. Be sure to state size you wish.

The Examiner.
Please order for me:

Pattern Number .....
Size .....
My Name .....
Address .....
.....

I enclose 15c in payment.

With The Girl Guides

The first meeting of 1st Company was held on Monday. Presentation of all-round cords, and a gold guide pin was made to Irene Houghton, who, after five and a half years as a good guide leaves the ranks to become a Guider. We give her to the Brownies with many regrets.

The following awards were also made: 2nd Class, Freda Gray; Domestic Service Badges, Irene Houghton and Whalon. A large painting of [illegible] was unveiled, and the National Anthem sung. The Chaplain and Ph's of the Salvation Army Life Guards were present. This corps is now affiliated with the Guides, and we wish them "Good Guiding." Promoted to Patrol leaders: Sadie Anderson, Peggy Houghton and Helen Mathias. The meeting closed with camp fire and Taps.

Brownies—Both packs meet at two o'clock in Guide Hall on Saturday, September 25.—"The Scribe."

Should Mother Give Up Children?

By VIRGINIA LEE.

UNHAPPY MARRIED WOMAN writes as follows:

"Dear Miss Lee,—I have three beautiful small children. Have been married eight years and I am only 25.

"My husband and I quarrel frequently because he refuses to keep the children once a week and let me attend a card club which the ladies in our neighborhood have organized. He tells me often he wishes I would leave.

"He goes to shows quite often and very seldom asks me to go. Night after night I sit home while he goes out. It is hard to get a girl to come and stay with the children.

"Many times I have felt like leaving him, but how can I provide for the little ones? Besides, I am not fitted for any kind of position which brings in good money. My husband is all for himself, and sometimes I think he does not love me any more. His selfishness and grouchy disposition have turned me against him. I am not happy. Sometimes I think I cannot stand it. The children irritate and make me grouchy, but I work hard to keep our home clean and try to be all a woman should be. Would you advise me to leave?

"My husband's brother is married; they do not have any children, and they would take them if we both agreed to it. Do you think it would be best to part and give the children to them? I hate to give them up, and still I hate to stay with my husband and quarrel so much."

If you are unhappy now, my dear, you would be ten times more so if you gave up your home and children. They irritate you and you think you could do it, but I'd be willing to bet you anything that you just couldn't. Mothers are not built that way. Just go and look at them sometimes when they are clean and sweet in their beds asleep, with all their naughtiness forgotten. No matter how bad children are in the daytime, they look like little angels in their beds.

Look at them then and see if you can bear the thought of another woman being their mother. How would you feel if you knew that you would have no more right to say how they shall be brought up, or to do anything for them, no matter what might occur. Do you think you would be very happy under those circumstances? That is what it would mean if you gave them up to their aunt and uncle. Do you think this other woman could be as good to them as you?

No, I don't think you should leave. I think you should stay in your home, try not to work so hard that you get grouchy, and do your best to get along with your husband. If you married someone else you would find he, too, had faults. No man is perfect, you know.

FACTS AND FANCIES.

Shoe Shine Kit Saves Money.

The average man owns a pair of black shoes, a brown pair, a white pair, and a rough pair for work or sport. He has each of these pair shined (on an average) once every other week. One hundred and four shines at more than 10 cents per shine makes an annual shoe shine bill of more than $10!

A home shoe shine kit in the kitchen or cellar, equipped with bottles of polish, will cost less than a tenth of this sum! A bottle of black polish, one each of ox-blood, tan and brown, white polish for summer shoes and a bottle of suede polish equips the "home bootblack" to have not only his own annual shine bill, but that of the rest of the family as well!

Get the "bottle in the basement" habit now. You'll find the bottled polishes last a good while, and you'll save enough to buy a new pair of shoes every six months.

✧ ✧ ✧

An increasing use of ribbon is noted in the new fashions. There are many ribbon bowknots on daytime frocks, little bows at each side of the neckline which appear to be catching up the fullness of the bodice.

Now You Can Wear
FALSE TEETH
With Real Comfort

FASTEETH, a new, pleasant alkaline powder, keeps teeth firmly set all day. Deodorizes. No gummy, gooey, pasty taste or feeling. To eat and laugh in comfort just sprinkle a little FASTEETH on your plates. Get it today at any drug store. Accept no substitution.

beauty and protection for your Floors!

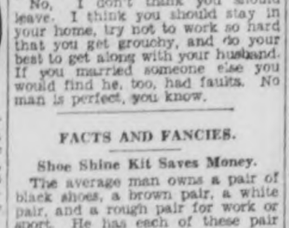

JOHNSON'S paste WAX
• Economical to use
• Gives long-lasting polish
• Prevents "Floor Pox" (ugly worn condition)
• Does away with floor scrubbing

Order today from your dealer.

Look over these Bargains

First Grade Creamery Butter 28c lb.
Monarch Pastry Flour 24-lb. 79c
Sugar Cured Bacon Squares 19c lb.
Dry Mealy Potatoes 15c pk.

FRUIT TOP RING
Rich golden madeira cake baked in the convenient ring style—topped with glazed cherries, raisins, walnuts, etc. Very attractive to the eye and taste 25c

FREE
1 Colgate's Big Bath Soap with 2 pkgs. Princess Flakes 29c
3 Colgate's Toilet Soaps, 5c with large pkg. Concentrated Super Suds 20c

Amber Honey 4-lb. tin 39c

St. William's Pure Seville Orange MARMALADE 32-oz. jar 23c
Apple and Raspberry / Apple and Strawberry JAM 4-lb. tin 39c
Crabapple Jelly 32-oz. jar 25c
Heinz Soups 10-oz. tins 3 for 25c
French Soups No. 2½ tins 2 for 19c
Horne's Custard Powder 16-oz. tin 25c
Borden's Malted Milk 16-oz. tin 37c
Shredded Wheat 2 pkgs. 23c

HABOCO STORES

BELLEVILLE W.M.S. EXECUTIVE MEETS FOR BUSY SESSION

The September executive meeting of Belleville Presbyterial Women's Missionary Society convened in Holloway Street Church on Thursday last with an attendance of 18. Regret was expressed at the absence of three members, Mrs. [illegible] by removal and Mrs. A. H. [illegible] of Belleville and Mrs. Knox of Picton through illness. Mrs. Knox is now seriously ill in Nicholls Hospital, in Peterborough.

The president, Mrs. Haggarty, presided at the morning and afternoon sessions, conducting the morning devotions. Her message was one of inspiration, dealing with the quality of steadfastness, it being the major factor of success in our work.

It was moved that the Senior Auxiliary of Picton be asked to appoint a corresponding secretary to supply in Mrs. Knox's place for the remainder of the year. Mrs. Wilson, who was present, was requested to take Mrs. Kerby's work. Each secretary gave reports of the work accomplished in her department so far this year.

Changes were noted in the naming of two departments, namely: Strangers is now to be known as Community Friendship, and Temperance as Temperance and Christian Citizenship. Reports were given from the branch executives, Mrs. Gordon and Mrs. Dafoe, the latter reviewing the new study book and giving a graphic description of the author, Dr. Arnup, having heard him at Whitby.

Afternoon Session.

The afternoon devotional period was taken by Mrs. Spafford, first vice-president. She had been asked to bring a message gleaned from the devotional talks at the School for Leaders, Whitby, which had been conducted by Mrs. Smythe. Mrs. Spafford's message, well given, contained a wealth of inspiration to the workers present.

Mrs. Farnsworth, as convenor of finance, in her splendid blackboard talk, urged that there be an increase in membership as well as contributions. She also gave a full outline of the new system of allocation.

Mrs. Haggarty read a letter from Grant Meiklejohn, a student missionary at Big River, Sask., telling of conditions in his field of labor. Being a son of Mr. and Mrs. Sanford Meiklejohn, Ryleston, Belleville Presbyterial, this executive decided to send a bale to this mission field for distribution. It was also decided to send a letter of appreciation to Miss Sweetnam of Belleville in recognition of the splendid work she is accomplishing for missions.

Mrs. Herrington, the treasurer, showed a slight increase in her report. Plans were made for the coming of Miss Mitchell, a member of the Dominion Board to this Presbyterial for the first two weeks in October, also for the section rallies.

This meeting was dismissed by Rev. Mr. McKenzie. The ladies of Mrs. Denton's group of Holloway Street W.M.S. served an appetizing meal at the noon hour.

HOTTEST MONTH.

KENTVILLE, N.S. (CP).—The Experimental Station reports this Annapolis Valley town experienced the hottest month of August in 24 years. For 14 days the thermometer

Where Japs Advance

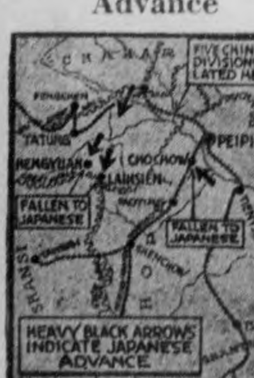

Chochow, walled city of the Chinese on the Peiping-Hankow railway, 40 miles from Peiping, falls before the Japanese advance. The capture of the city, designated on ABOVE map, isolated five Chinese divisions some 50,000 men along the railway north of that city according to Japanese declaration.

French Veteran

[illegible] and representative of FIDAC [illegible] organization in France, to the Legion convention in New York, is pictured as he arrived on the Washington. He will sail back to France with 650 Legionnaires on the same ship.

MISSIONARY TALK HEARD AT WARSAW

(Examiner Correspondence.)

WARSAW, Sept. 23.—Prof. Scott of Central India gave a very interesting and enlightening address on conditions with which the missionary there have to deal.

He began by explaining the four castes, remarking that the caste system is breaking up and was not so strict as formerly. They realize there is nothing to it. In increasing numbers they even the high caste Bramin attend the Christian colleges. Very often they wish to be baptized, not that they have the spirit of the Christian religion, though they would conform to its forms, but they think it would be better for themselves. When they are questioned it is found they are not ready for baptism. They fully realize their own old so called religion is useless, realized the Christian is better, but have not the spirit of it. The trouble now is there are not teachers enough to teach them. The crying need is for missionaries. "No need to pray for open doors; the doors are open, more missionaries are needed." Sometimes there are sixty or seventy of them at once. These people do not realize that baptism does not make a Christian, it is a sign of the Christian and the change of heart must precede the change signified by baptism.

Rally Day Held

Rally Day was held in Warsaw United Church S.S. on Sunday morning. The children assembled in the church auditorium. The official program was followed. Mr. Ivan Drain, assistant supt. was leader.

Miss Florence Bolton and Ivan Clysdale read the scripture lesson; Mrs. Harold Payne read the story of a missionary's home in China; Harold Darling recited "What Can A Little Chap Do?". There was no address. Mr. J. Hawthorne took the Adult and Star Classes in the church and the junior classes retired to their places in the S.S. room where they had their classes.

No church service in Warsaw United on the 26th. The Presbyterian Church observes Rally Day on the 26th.

Professor Scott was the guest of Rev. J. W. and Mrs. Wilkinson on Monday.

Mr. Robert Somers has returned from his holidays which he enjoyed very much.

Mr. and Mrs. David Tucker are spending a few days with their daughter, Mrs. E. Garbutt.

Born—On Saturday, Sept. 19 to Mr. and Mrs. George Scott, a daughter.

Mr. and Mrs. Judds, Toronto, were Saturday and Sunday guests of Mr. Judd's parents. Returning on Sunday afternoon they took their children back with them.

Mrs. Newnham spent a few days with her sister, Mrs. W. S. Anderson.

Helen L. Lloyd is on the Telegram (Toronto) permanent staff.

Eggs in Warsaw today (Tuesday) are 17c, 21c, 24c.

Instead of the regular day, the next W. I. meeting will be held on Friday afternoon, Oct. 1, in the Institute rooms. The subject is Historical Research in Peterborough, principally Dummer township.

Anniversaries in the United Church charge are Zion, Sept. 26;

FLOOD DAMAGE RUNS TO $126.000 PORT HOPE HEARS

PORT HOPE, Sept. 23. — Floodwaters of the Ganaraska River took a damage toll of $126,000 in Port Hope for the years 1936 and 1937, it was revealed at the first fall meeting of the Port Hope Board of Trade Monday. Flood damage suffered by the Corporation alone in these two years had amounted to $12,500, it was stated.

Corporation flood costs of $7,500 and $5,000 were quoted for the two years by C. E. Stephenson, president, and these figures, challenged as not being accurate by a member of the board, were substantiated by F. B. Friend and H. R. S. Ryan, the two members of council present.

Mr. Ryan added that a careful estimate of private and Corporation loss from the 1936 flood had reached $76,000 and that, while total figures for this year's flood damage were not as easily determined, they were conservatively estimated at $50,000.

Flood damage figures were cited at the meeting when, following an outline of the proposed flood control works, presented by Mr. Ryan, the president proceeded to show that the probable town share, on a yearly basis, of the $130,000 estimated for erecting these works, would not be equal to present yearly Corporation damage costs. In addition, he maintained, private loss from floods would no longer be encountered.

A motion was passed at the meeting recommending to council that action be taken to induce the bus line operating through Port Hope to provide adequate accommodation for its passengers here, and the publicity committee was authorized to have repainted the town signs at the three highway entrances to Port Hope. The proposal now before council to establish a children's playground on Thomas Street came in for considerable discussion.

Varsaw, Oct. 3; Bethel, Oct. 17, with a supper and entertainment the following Tuesday.

The Town Hall was fairly well filled for the talking pictures on Friday evening

There has been but little damage done by frost. In some places there has been none, in other places a little. Mr. Freeburn saw a little thin ice on Monday.

A letter has been received from Fred Platt. He is now working in the Waite-Amulet gold mines, Noranda, Quebec. Some of his friends have been inquiring for him.

People of Greece prefer U.S. movies.

Offers Course

Dr. William Alfred Eddy (above), president of Hobart college, N.Y., has announced that a course in war will be introduced into the curriculum of his school. The course will "constitute a progressive preparation for the assumption of civic responsibility in the community wherever the graduate will live". Underlying causes of armed strife will be considered by the students.

DEAD LIE IN HEAPS JAP CANTON RAIDS

HONG KONG, Sept. 23—(AP).—Three hundred lives were feared lost at Canton to-day in a series of raids by Japanese bombing planes.

The fourth attack of the day and the sixth within 24 hours came in mid-afternoon. Estimates of the toll in lives and property—all unofficial—mounted hourly.

Foreign eye witnesses told of piles of bodies, most of them civilians, in the streets of the southern Chinese metropolis. Official comment on the havoc wrought by the raiders was lacking. Railway facilities were taxed by throngs trying to flee the city.

Foreign observers described the scene at the Canton railway station. Fear-crazed men, women and children sought safety under two trains standing near the station. The trains were rocked by nearby blasts while the refugees huddled under them.

Six fires sprang up in the wake of the third onslaught in which nine large warcraft dove and wheeled over the city, dumping explosives.

Eye-witnesses said four of the attacking planes were brought down either by anti-aircraft fire or Chinese planes.

Save the Coupons

Get this attractive SILVERPLATED TEA STRAINER WITH THE FANCY CHINA DRIP BASE FREE!

Beautiful silver-plate given away free for coupons from every 1 lb. and ½ lb. package of Lipton's. Send for premium list today. Thos. J. Lipton, Limited, 13 Front St. E., Toronto.

More Cups to the Pound

LIPTON'S TEA

THE LARGEST SELLING TEA IN THE WORLD

ZELLER'S
RETAILERS TO THRIFTY CANADIANS

Friday! Saturday

Ladies' FALL MILLINERY
Quality velvets in turbans, tams and off-the-face styles, ribbon, feather and veil trims in black, brown, wine, navy, green and blue. Each 1.98

Arch Support Shoes
Black kid ties with cuban and low heels, steel arches, air cushioned soles, combination last, in widths to EEE. Pair
2.25 2.95

Ladies' SPORT COATS
Untrimmed all-wool tweeds and fleeces in greys and browns, fitted and belted styles, accented shoulders and wide collars. Interlined and lined, with guaranteed two-year linings. Sizes 14-20. Each 14.95

Gloves

RIBTEX BENGALINE
Silky - looking fancy Gloves featuring a variety of new cuff treatments. Black, brown, navy. Pair
49c
HAND SEWN
Superior Simplex quality gloves, hand-sewn in contrasting stitching. Black, brown, navy, oxblood, araby green, grey. Pair
59c

Ladies' Lovely DRESSES
All-wool jersey dresses, one and two-piece styles, long and short sleeves, braid, pique and cord trims. Novelty pockets in black, brown, green, blue, wine, red and rust. Sizes 14 to 20. Each 2.98

"head and shoulders above the ordinary Dollar Shirt"

LOOK FOR THIS LABEL

SUPERTEX
A PRESHRUNK SHIRT

Check These 5 Points of Superiority

- CORRECTLY SIZED to our specifications.
- PRE-SHRUNK high-count broadcloth.
- SMARTLY STYLED collar-attached models
- REASONABLY PRICED: "head and shoulders above the Ordinary Dollar Shirt"
- UNCONDITIONALLY GUARANTEED

SUPERTEX: A tribute to Good Taste and Thrift!

The Name Is Your Guarantee of Quality

SUPERTEX SHIRTS are a tribute to the good taste of our Men Shoppers! After months of careful surveying the latter's preferences, Zeller's designed SUPERTEX: the shirt that is "head and shoulders above the ordinary Dollar Shirt!"

SUPERTEX SHIRTS are fully cut, and double-seamed throughout. SUPERTEX SHIRTS are made in popular plain colours, of 100 by 60 Sanforized Broadcloth; in fashionable stripings and patternings, of 100 by 60 "Zero" shrunk Broadcloth.

SUPERTEX collar-attached models are made with Fused-rite collars or with Van Husen collar interlining.

SUPERTEX sizes, which run from 14 to 17, are correctly proportioned. Chest measurements—44 to 52 inches. Shirt length—34 inches. Sleeve lengths—34 to 35 inches.

SUPERTEX—SUPERIOR VALUE—exclusive to Zeller's!

$1.00

SUPERTEX

Growing Girls' Shoes
Suedes, calfs and grained leathers in black and brown, wide toes, low or cuban heels, ties and straps. Sizes 3 to 8. Pair .... 2.25 – 2.59

GIRLS' DRESSES
Cotton plaids in many color combinations. Long sleeves, zipper and tie trims. Peter Pan collars. Sizes 8 to 14 years 79c

SHETLAND SUITING
Lovely for Frocks
A soft cotton fabric, wooly finish. 36" wide. Per yard 27c

DRESS CREPES
38" wide, black, brown and all Fall colors. Large assortment of weaves. Yard 49c

WARM UNDERWEAR FOR MEN AND BOYS

MEN'S COMBINATIONS
"Tiger" Brand Heavy fleece lined combinations. Long sleeves, ankle length, button front. Sizes 36 to 44. Each 1.49

SHIRTS AND DRAWERS
"Tiger" Brand. Same weight as combinations. Long sleeve shirt; drawers with adjustable waist. All sizes. Each 79c

BOYS' COMBINATIONS
Plum fleeced, long sleeves, ankle length. Button front and two-button style. Sizes 22 to 34 .... 69c to 89c

MEN'S FLANNELETTE SHORTS
Striped flannelette shorts with yoke front and elastic in band. Sizes 30 to 40. Each 39c

Men's TIES
Brand new Fall patterns in stripes, checks and all-overs, in a variety of materials. Every tie has a wool lining. Each 25c

Wincevette GOWNS
Imported cloth in cream and flesh. Picot and embroidery trim, round and V neck, short sleeves. Small, medium and large sizes. Each 59c

LADIES' WARM UNDERWEAR
Rayon stripe cream ribbed vests, round neck, no sleeves. Bloomers with elastic waist and knee and double gusset. Medium and large sizes.
VESTS Each 34c
BLOOMERS Each 39c
Oversize vests with short sleeves and oversize bloomers 49c

PETERBOROUGH LOOKS TO ZELLER'S FOR LOW PRICES

WHEN THEY'RE HUNGRY AFTER PLAY

HERE'S a wholesome, easily digested snack for hungry youngsters. Crisp, delicious Kellogg's Corn Flakes are wholesome and satisfying, at any time of the day. Always oven-fresh and flavor-perfect, ready to eat.

One of the biggest values your grocer sells. Made by Kellogg in London, Ontario.

FREE! Smart glass cereal bowl with 3 packages of Kellogg's Corn Flakes! Collect a set.

Kellogg's CORN FLAKES
MADE BETTER · PACKED BETTER · TASTE BETTER

Possession Of Shanghai Means Control Of Over Half Of China

This Glamorous City Is One Of Strangest In The World

By MAX LEKUS
Central Press Canadian Writer

SHANGHAI, Sept. 23.—Again, as in 1932, Chinese and Japanese troops are locked in bloody struggle over the possession of Shanghai, one of the strangest cities in the world.

What the actual worth of Shanghai means to China's economic life is not generally realized.

Shanghai, with a population of almost 4,000,000 persons, is Asia's largest port and fifth largest port in the world. It is the outlet of the Yangtze valley to the sea and thus serves the needs of 200 million people— half the population of all China.

Trade Centre

Through Shanghai pass 67 per cent. of all China's imports. Thus the possession of Shanghai means a hold on half of China.

The history of modern Shanghai is indissolubly linked with the opening of China by the western powers during the nineteenth century. In 1842 a British fleet forced the Chinese emperor to grant the opening of five harbors: Shanghai, Amoy, Foochow, Ningpoo and Cantan. In the following year the Chinese authorities set aside for the British a concession on the pestilential flats along a bend in the Whangpoo river. Thus the first part of today's international settlement was founded. In 1849 the French established their concession and in 1863 American businessmen followed.

Today, Shanghai consists of three parts: First, a greater Shanghai, which is the native city and is governed by a mayor appointed by the central government in Nanking. Next comes the French concession under the jurisdiction of the French consul-general. Finally, there is the international settlement governed by a council of 12. The members of this council are elected by taxpayers, with one vote for each parcel of assessed realty. Today's council is composed of five Britishers, two Americans, two Japanese and three Chinese.

Chinese Move In

The presence of the Chinese in the council is due to the fact that the international settlement lost much of its exclusive foreign character during the second half of the last century. Prior to the Taiping rebellion, the international settlement was inhabited chiefly by foreign business men with native servants. But after that event more and more Chinese came to seek shelter in the concession and in due time they acquired real estate and became represented in the council.

Peace in the foreign settlements of Shanghai is preserved by that unique private military army, the Shanghai Volunteer corps. It was founded in 1853 by a number of British and American residents as protection against Chinese rebels who had just taken Nanking and Chinkang and were threatening Shanghai, where the Imperial army had dug in for a desperate stand.

But soon the Volunteer corps found that it had the most trouble with the Imperial Chinese troops who were getting out of control. The following year, in 1854, the Volunteer corps sent an ultimatum to its commander to withdraw from the vicinity of the international and French settlement. This the Chinese refused to do. Whereupon 300 Volunteers, aided by some rebel troops, attacked the Imperial troops numbering 10,000.

Volunteers Win

The rest was a complete victory for the Volunteer corps which lost but two men, yet was equipped with nothing better than muzzle-loading rifles.

Today the Volunteer corps totals 6,000, including 200 Americans. Other units are formed by the British, French, Portuguese, Jews, Japanese and Chinese as well as White Russians, who constitute the only paid unit of the organization. Each member keeps uniform and rifle in his home and may be summoned at any moment from office, party or bed. Usually, six shots from one of the cruisers in the harbor are the signal to convene. The duty of the Volunteer corps is to protect the settlement until forces from the cruisers have been landed. Besides, the Volunteer corps acts as auxiliary police force in times of crises.

No Melting Pot

As a city of races from almost the entire earth, Shanghai sharply differs from another city in that it is not a melting pot. Here races keep to each other in strictly separate groups. Intermarriages are rare.

In the International settlement there are more than a million Chinese, and together with the Japanese they constitute more than 96 per cent. of the total population. Nevertheless, the Europeans numbering some 60,000 own three-quarters of the total real estate.

In more than one respect Shanghai may claim the reputation of the world's most colorful city.

The Bund and Nanking road, the latter called the "Broadway of the Orient", are the centres of business and amusement. In the Shanghai club, the world's largest bar may be found, measuring half a city block. The city's Whangpoo river, though always filled with a mass of junks, sampans and other small craft, is so narrow that if an ocean liner turns, its bow and stern almost touch the opposite banks.

Many Contrasts

The streets and avenues of the international settlement are famous for their splendor and spaciousness. But one may walk merely half a block and be lost in a maze of narrow Chinese streets or come upon Chinese houses surrounded by evil-smelling ditches filled with the carcasses of dogs, cats and pigs.

Engulfed in war and devastation this most glamorous city of the Orient now is swept by fire and destruction. But, as in the past, Shanghai probably will emerge again as the "Crossroads of the Orient".

BRIDGENORTH

Dr. Morgan of Peterborough, Medical Health Officer for Smith Township paid an official visit to Bridgenorth School on Monday.

Mrs. C. Forsythe visited friends in Peterborough on Thursday.

Miss Hilda Mann has returned from Lindsay where she had visiting her cousin, Miss Alma Stephens.

Mr. and Mrs. William Wheeler, Mr. and Mrs. H. Hamilton and daughter Barbara, were Sunday guests at the home of William Robinson.

Mr. and Mrs. James Love and daughter, Violet of Chicago are spending two weeks holidays at the home of Mr. and Mrs. R. J. Peterson.

Mr. and Mrs. McConachie and son of Toronto spent the week-end at the home of Mr. George Wheeler.

Messrs. Andrew Jobe, W. Cruickshank, Mr. and Mrs. Melville McWilliams and daughter Blanche and Mr. F. Moon took in the lacrosse match at Peterborough Monday night.

Mrs. William Wedlock of Peterborough visited friends in the village over the week-end.

Rev. Wilkinson of Warsaw will occupy the pulpit at Bridgenorth next Sunday evening in the absence of Rev. C. C. Miller.

Mr. and Mrs. Wilbur Thomson who spent the summer at the cottage of Mr. Fred Jopling have returned to their home at Peterborough.

The Township School Fair will be held on the school grounds on Friday of this week. The W.A. of Bridgenorth will have a booth of refreshments for the occasion.

Rev. Wilkinson will occupy the pulpit at Bridgenorth Church next Sunday evening in the absence of Rev. Miller.

Mr. and Mrs. Clayton Telford have returned home from a two week's holiday trip.

Mrs. Thomas Black is visiting friends in Lindsay.

BELLANCA PLANE PLANT PLANNED

TORONTO, Sept. 23.—Some 500 Canadians may get employment if plans of Frank M. Bellanca, airplane inventor and designer, mature, to establish a factory in Canada for construction of airplanes which, it is claimed, will revolutionize the industry.

Bellanca's plans call for a new disposition of the engines, which will be set two-in-line, or tandem, at the exact centre of gravity. Instead of being carried on the wings. Engine drag will be reduced to a minimum. Better visibility and increased military efficiency are claimed.

The machines will carry one or two pilots, and while designed particularly for military use are expected to be of equal service commercially.

Orders are now being negotiated for a hundred of these planes at a cost to different governments of $70,000 each. These sales, if the factory plans go ahead, would bring some $7,000,000 to Canada and the aeronautical industry.

Asia's Largest Port And Wor ld's Fifth Largest Harbor

The Bund, LEFT, world-famous waterfront boulevard. RIGHT, Nanking road, the "Broadway of the Orient", where hundreds were killed when Chinese aerial bombs intended for Japanese ships in harbor exploded on Wing On and Sincere & Co. department stores.

TWEED LINEMAN'S DEATH ACCIDENT

(Examiner Correspondence.)

TWEED, Sept. 23.—The inquest was held on Tuesday evening, in the Township Hall, Tweed, into the death of John Foster Stokes, Tweed, who was engaged as lineman by the Tweed Hydro-Electric System. Evidence of the workmen employed with Stokes at the time of the other Hydro employees, and of Mr. Smith of the Belleville Hydro System was taken.

The jury empanelled to hear the case returned the verdict that "John Foster Stokes was electrocuted while employed as lineman on September 7th."

No blame was attached to the Hydro employees, as under the circumstances, no way of discovering the live wire could be found unless a test of the circuit was made before commencing work on the line. In work of the nature on which Stokes was employed, it was not customary to make a test of the line, as the switch was open, showing that the line was dead.

COTTESLOE

Mr. and Mrs. F. Toms were Sunday guests at the home of Mr. and Mrs. J. S. Kidd.

Miss Marguerite Webster, McGills' spent the week-end at her home here.

Mr. and Mrs. L. Freeburn called on friends at Castleton on Sunday.

Mr. and Mrs. G. McConnell and children also Miss J. Barrie were Sunday visitors at the home of Mr. C. A. Calder.

Mr. O. Ferguson, Smith visited Mr. R. MacDonald on Sunday.

Miss Dorothy Kelly, P.C.I. was a week-end visitor at her home here.

Mrs. E. N. MacDonald and Mrs. F. Toms were in Peterborough on Monday.

Mrs. Hilding Holm and infant son returned from Nicholls Hospital last week and are spending a short time at the home of her brother, Mr. and Mrs. Johnston Blakely.

Miss Anne Elliott, Peterborough was a week-end visitor at her home here.

Miss M. MacDonald visited on Sunday with Miss R. E. Toms.

Mr. Auryl Clysdale, Lindsay visited on Sunday at his home here.

Miss Doris Lloyd, Norwood visited on Sunday at the home of her uncle, Mr. G. H. Barr.

Mr. Walter Gallagher, Otonabee spent Sunday at his home here.

Miss Isabel Faux, Indian River, visited friends here on Sunday.

Mr. and Mrs. R. Wrightly and little daughter, also Mr. Frank Toms, Belmont called at the home of the latter's brother, Mr. Fred Toms on Sunday.

Mr. W. Archer, Campbellford was a visitor in the neighborhood on Sunday.

Yesterday's Deaths

(By the Canadian Press.)

Toronto — Abe M. Orpen, 88, sportsman, racetrack owner and philanthropist who began career as gambler and bookmaker.

Hollywood— Ruth Roland, 39, star of silent screen "serial thrillers.

Edinburgh— Chrystal Macmillan, leader in International women's suffrage movement.

Baltimore—Henry H. Stansbury, 63 one-time general manager of Universal service.

Cape Town— Sir Henry Sloley, 82, former resident commissioner of Basutoland.

New York. — Virginia Earl, 62, musical comedy favorite around 1900.

CONANT SUPPORTS NEW ROAD SCHEME

PORT PERRY, Sept. 23.— Support of the proposed Central Ontario highway to be routed through Port Perry was promised by Gordon D. Conant, Liberal candidate for South Ontario, and W. A. Fraser, M.P., Trenton, Liberal organizer, when speaking at a meeting here.

They promised that if the Hepburn Government is returned to power they wil do all possible to see that the highway to run from Orangeville to Peterborough passes through Port Perry.

Speakers supporting election of Gordon Conant and re-election of the Hepburn Government included J. C. Anderson, Oshawa; John Dryden of Brooklin and Ernest Gerrow of Reach Township, who acted as chairman.

England has a National Fitness campaign.

SAVE TIME and STEPS!
Buy 4 CANS OF OLD DUTCH
One for the BATHROOM
One for the KITCHEN
One for the LAUNDRY
One for the GARAGE
Save time and steps. Don't waste time going from one part of the house to the other to get the Old Dutch. Keep Old Dutch handy in every room where you use it. Thus you save time, save steps, save surfaces. For Old Dutch doesn't scratch. It is made with Seismotite.
MADE IN CANADA

OLD DUTCH OFFERS YOU THESE HANDSOME WM. A. ROGERS SALAD FORKS
...For only 50¢ and the windmill panels from three Old Dutch labels. Value... $1.60. This A-1 Plus Quality Silverware is made by Oneida, Ltd.
Don't Miss This Big Bargain
This offer, good only in Canada, expires Dec. 31, 1937
OLD DUTCH CLEANSER, Dept. H-118, 64 Hanna Ave., Toronto
I am enclosing.....windmill panels from Old Dutch labels (or complete labels) and.....¢ for which please send me 2 Wm. A. Rogers Salad Forks and circular telling how I can get other pieces or a complete set of this A-1 plus quality silverware.
Name.....
Address.....
City.....Province.....

ZEBRA
LIQUID or PASTE
STOVE POLISH
LASTING BRILLIANCE

DESSERT Pears
STANDARD QUALITY
A&P FOOD STORES
MONARCH 24-LB. BAG
Flour - 79c
RICH and FULL-BODIED
Red Circle Coffee - 2 lbs. 39c
Emfo Peas choice 2 No. 2 tins 23c
Prunes fancy 70-80 - 3 lbs. 25c
No 2 SQUAT TINS 3 25¢
CHRISTIE'S FIG ROLLS ... lb. 15c
CHRISTIE'S "B" SODAS ... 2 pkgs. 25c
McCORMICK'S PEACH CREAMS ... lb. 15c
Gillet's Lye - tin 11c
Dalton's O.K. POWDERS, Puddings Custard, pkg. 5c
WOODBURY'S FACIAL SOAP ... 3 cakes 25c
BRUCE'S BIRD SEED ... 10-oz. pkg. 14c
HOLBROOK'S SAUCE ... btl. 25c
CHATEAU CHEESE, plain or pimento, ½'s ... 18c
EMFO, CAMPBELL'S, LIBBY'S or CLARKS'S TOMATO JUICE, 10½-oz. tin 5c; 3 20-oz. tins 25c
DURHAM CORN STARCH ... 1-lb. pkg. 9c
PURE GOLD SHAKER SPICES ... 9c
ENCORE MAYONNAISE ... 16-oz. jar 29c
COWAN'S PERFECTION COCOA ... 1-lb. tin 25c
FRESH ONTARIO
LAMB LEGS - - lb. 25c
Loins, lb. 32. Fronts, lb. 15c. Boneless and rolled, lb. 19c
RIB ROAST Prime Beef lb. 23c
BLADE ROAST ... lb. 17c
THICK RIB ROAST ... lb. 19c
POT ROAST, boneless ... lb. 15c
SALMON TROUT, fresh, whole or half ... lb. 22c
Centre Cuts or Steaks, lb. 25c
FRESH FILLETS ... lb. 18c
PICKEREL FILLETS ... lb. 29c
KIPPERS ... pair 15c
CONNOR'S FAMOUS SEA FOODS
BRUNSWICK Sardines - tin 4c
CHICKEN Haddies - tin 12c
GLACIER ¼'s Tin Sardines 2 for 15c
CONNOR'S Clams - tin 14c
SALADA
BROWN LABEL BLACK TEA
¼-lb. Pkt. 33c 1-lb. Pkt. 66c
SALADA TEA BAGS ... 20 for 24c
Canada's Quality Tea Since 1892
ORANGES
SOUTH AFRICAN VALENCIAS
dozen 39c
326's
NO. 1 SMALL
Onions 10 lbs. 17c
Spinach - lb. 5c
A&P Food Stores

Heinz 57
Baby's first solid food
• When the time comes for baby to have cooked and strained vegetables, soup, fruit and cereal, remember Heinz Strained Foods. Finest quality. Natural colour and flavour. Prepared "just as the doctor ordered." Each tin carries the Seal of Approval of the American Medical Association Council on Foods, and HEINZ 57—symbol of pure food. They'll save you hours of time, mother — and they're safe.
HEINZ STRAINED FOODS

SHORT CUT TO FLAVOUR
• This is the world's most popular short-cut to better-tasting food. Heinz Tomato Ketchup offers you quick, intriguing, added flavour for dozens of different dishes. It's the boiled-down goodness of prize tomatoes blended with glorious spices from far-off places—onion juice—pure sugar—Heinz' own aged-in-wood vinegar. With these top-quality ingredients and kitchen wizardry, Heinz chefs give you a sauce that makes the appetite turn hand-springs for sheer joy.
Thousands of women use Heinz Tomato Ketchup in the kitchen as well as on the table—flavour for dressings, gravies, casseroles—stews. Get some Heinz Tomato Ketchup today. No single small purchase can add so much gusto to your meals.
HEINZ TOMATO KETCHUP and CHILI SAUCE
Heinz 57
Enjoy this every day
• Heinz pedigreed tomatoes and Heinz methods give you tomato juice of surpassing flavour, refreshment and health. It is the pure juice—only a modicum of salt is added for seasoning. Morning, noon, or night, Heinz Tomato Juice is an appetizing, satisfying beverage. At your dealer's—moderately priced.
HEINZ TOMATO JUICE
Heinz
YOU CAN MAKE many attractive, appetizing dishes with Heinz Cooked Spaghetti. Served alone it always gets a warm welcome. It is delicious combined with cold meats, with a minced green pepper or a mushroom or two, with sausages, baked beans—almost any left-over. Heinz Cooked Macaroni is another favorite—made with a rich, creamy, cheese sauce. Try a tin of each of these Heinz favourites from your dealer.

LAKEFIELD FAIR HAD BIG ENTRY FINE WEATHER

(Continued from Page 1.)

Mann, Smith; 8, Lloyd Miller, Otonabee.

Percheron class—1, A. Drummond; 2, Leo Leahy, Douro; 3, Joe Hayes, Douro; 4, Girard Delaney, Douro; 5, Jim Moloney, Douro; 6, Don Weir, Otonabee; 7, Jim Moore, Smith; 8, Bert Fife, Otonabee; 9, Clare Leahy, Douro.

The awards for showmanship were—1, Leo Leahy; 2, Allan Davis; 3, Girard Delaney; 4, Jim Moloney; 5, Clare Leahy; 6, Jim Stark.

This club was organized last spring by Mr. Rountons and is the third that has been sponsored by him in co-operation with the Lakefield fair board.

List of Judges

Howard Beavis, secretary, reported the following judges for the various departments of the show: light horses, Dr. A. M. Johnston, Peterborough; heavy horses, A. J. Mitchell, Lindsay; beef cattle and swine, John Baker, Hampton; dairy cattle and sheep, J. T. Brown, Bowmanville; poultry, Ross Gardner, Norwood; vegetables and roots, Bert Arnott; ladies' work, Mrs. Osborne, Lakefield.

Result of Races

The results of the horse races, a total of nine heats for the afternoon, were:

2.17 Class—

Peter Bidwell (Dr. McElroy)	1	1	2
Richard Hall (H. Ingalls)	2	2	1
Tilly the Great (P. Dunford)	3	3	3

2.30 Class—

Senator Peters (A. Thompson)	1	1	1
Irene Peters (R. McQuaig)	2	2	2
Rosedale (A. Johnston)	3	3	3
Rifle Range (M. Dunford)	4	4	4

2.27 Class—

Western Grattan (J. Sutherland)	3	1	1
Ideal Patchen (L. Hess)	1	3	2
Infringer Grattan (H. Ingles)	2	2	3

Cross-Cut Sawing

Winners of a cross-cut sawing match, slicing through an 18 inch elm log were—1, Lawrence Charlton and Harry Gill, 2 mins.; 2, Burton Kidd and Ted Gill, 2.02½; 3, Bill Chard and Walter Morgan, 2.48; 4, Albert Hughes and Norman Coons.

Jim Cross of Peterborough won a singing contest; and Jim Flagler of Peterborough won a similar contest for juveniles.

Some of the Exhibitors

Some of the exhibitors were—J. Gordon Mann and Son of Smith, Ayrshire cattle; S. S. Staples, Ida, Jerseys; N. W. McConkey, Peterborough, Holsteins; Herman McGill, Bethany, horses; Bowles Bros., Cavan, swine; Robert Hope, Keene, road and saddle horses; John Delaney, horses; Robert Leahy, Douro, horses; E. B. Shea, Janetville, horses; W. R. Thurston, Bobcaygeon, swine; H. J. Miller, Keene, horses; Harry McIntyre, Keene, horses; J. W. Anderson, Bobcaygeon, sheep; Alan B. Mann, Bridgenorth; H. Clarke Garbutt; Howard Bullock; James Moloney, Lakefield, and many others.

MISSING MAN FOUND.

KITCHENER, Ont., Sept. 23. — (CP)—After being reported missing, body of Walter Woolcott, 59, of Kitchener, was found early today near the Grand River railway tracks.

Woolcott, salesman for a city department store, was under a doctor's care for a heart condition, it was reported, and he was believed to have died from natural causes.

Canadian Veterans March In Huge Legion Parade

Helping their American brethren stage the greatest parade that Broadway has seen in a decade is this thin line of Canadian delegates to the American Legion convention in New York. In the pictured background, the massed Broadway thousands watching the parade, liberally sprinkled with the old soldiers themselves out for a day and a night of fun, see a marching column that eclipsed anything the metropolis has staged for some time. An estimated 300,000 legionnaires were gathered in the city for their annual conclave.

East Peterborough Fair Board Completes Plans For Show

CENTRETON

We are glad to say that Mr. Wolfraim is some better again after his recent illness.

The farmers in this district are digging their late potatoes. They have been ploughing and seeding. The corn is cut and the fall apples are being picked.

The Y.P.S. met on Tuesday night, when a literary program, with Miss F. McKague as convenor, was held.

The Conservatives held a meeting in the hall on Wednesday night, when R. A. Willmott spoke. Other speakers were Mrs. Meggs, Gore's Landing, F. C. Richardson, K.C., Cobourg, and Major Balfour, Campbellford. Miss Marion Nichol rendered piano selections.

The United Sunday school will hold their annual rally day service on Sunday morning, September 26, at 10.30 a.m.

A happy time was spent around the fireside on Friday night, when a corn roast was held by the young people. Songs were sung. Sandwiches and cake and coffee were served.

Mr. and Mrs. Aaron Campbell of Pulsinch, have been visiting Mr. and Mrs. John Merriam.

Lindsay Boys' Band Has Been Engaged For Norwood Fair

NORWOOD, Sept. 23.—A meeting of the directors of East Peterborough Agricultural Society was held on Monday. On account of the illness of the president, Col. F. E. Birdsall, the vice-president, W. Burgess, occupied the chair. The minutes of the previous meeting were read and adopted, signed by the vice-president.

Messrs. W. H. Giffen and D. McNeely being present, re liability insurance were given a hearing. Mr. Giffen quoted a rate of $25 for twenty-four hour coverage, $5 and $10,000 personal liability and $1,000 property damage or $30 for a like coverage for forty-eight hours. Mr. McNeely quoted a rate of $35 for personal liability with $10 extra for property damage as outlined above with a twenty-four hour coverage.

On motion of Messrs. Grover and Buck, Mr. Giffen's offer was accepted provided policy was found satisfactory to the secretary and vice-president.

On motion of Messrs. Grover and Barrie the secretary was instructed to arrange with the Lindsay Boys' Band for its service on the second day of the fair.

To Hire Sound System.

On motion of Messrs. Brethen and Elliott, that Nix Pindal of Brighton, with his loud speaker or sound system, be engaged at the rate of $15 as quoted.

The secretary was instructed to issue complimentary tickets to all donors of special prizes, members of Asphodel township council, county council, local clergyman, school teachers and Members of Parliament as was done in 1936.

Re entertainment, after considerable discussion regarding various proposals for entertainment, it was moved by R. Webster, seconded by S. Buck, that matter be left in the hands of the Amusement committee and they be authorized to spend to the amount of $50 in prizes in the event they decided upon advertising.

On motion of Messrs. Barrie and Brethen advertising be of similar type as in 1936 and final arrangements be left in hands of secretary and M. W. Bailey.

Selection of Judges.

The following judges were selected:

Light Horses—W. J. Maher, Cobourg. Heavy horses, A. E. Webster, Oakwood. Beef cattle, Lorne Bagshaw, Uxbridge. Dairy Cattle, W. A. Hume, Campbellford. Sheep and Swine, Ralph Garbutt, Lakefield. Poultry, R. H. Crosby, Markham. Domestic Science, Mrs. C. Mann, Peterborough. Dairy Products, G. A. Gillespie, Peterborough. Grains, Mr. Michael, Belleville. Roots and Vegetables, Charles Kitney, Peterborough. Fruit, Morley Webster, Brighton. Ladies' Work, Mrs. O'Hara, Campbellford. Fine Arts—Miss McCarthy, Peterborough. House Plants—C. H. Williamson, Peterborough.

It was decided to cancel the baby show on account of the risk of infantile paralysis now prevalent in many sections of the province.

Police, three from Peterborough and one from Havelock, to be engaged. The ticket sellers to be Edgar Clark, G. Renwick A. Weir, J. Marks and M. Andrews.

Gatekeepers appointed were: For the turnstiles, W. J. Stores and H. S. Nellson. Big gate J. Humphries and Wm. Morris. Elm street gate, Wm. McCall and M. Andrews.

Midway director, J. E. Brown.

The secretary wa authorized to order necessary prize ribbons. It was decided to have the usual clean-up day on Oct. 4, all directors to be notified by the secretary.

Moved by Messrs. Brethen and Buck that the secretary be reimbursed for the posting of bills etc., amount to be determined at next meeting.

SUMMER HAS DEPARTED

CHICAGO, Sept. 23 (A.P.). — Summer by the astronomer's calendar made its official departure this morning, but it left a lot of high temperatures behind.

Fair and warmer was the forecast for a broad expanse of the United States which yesterday experienced temperatures that hit the 100 degree mark.

The unseasonal heat was a boon to corn belt farmers. It hastened maturing of late corn before the arrival of the first killing frosts.

The Examiner BULLETIN BOARD

Representative Dickstein, Democrat of New York, has made the charge that German aliens and German-Americans are joining the state militia to obtain the military training required by the German Government.

Ruth Roland, who was a star in the silent movie thrillers of two decades ago, is dead at her home in Hollywood. She had been ill a long time.

Lord Tweedsmuir, Canada's Governor-General, will leave Ottawa on Sunday for an 11-day trip, during which he will visit Charlottetown, Sydney, N.S., and Montreal.

The Dominion Government has refused Moose Jaw's request for aid to end the present water shortage in that city.

Seeks New Markets

Hon. W. D. Euler, Canada's Trade Minister, is leaving next month for Cuba and other parts of the West Indies, in an effort to develop wider markets for Canadian products.

John M. Hugill, former attorney-general of the Aberhart government, says that the continuance of that government in office will mean a dictatorship in Alberta.

In a signed front-page editorial, Lord Beaverbrook has accused Foreign Secretary Anthony Eden of having betrayed the Colonial Empire in his Monday speech before the League of Nations assembly.

Indians of the Blackfoot tribe with hundreds of white visitors yesterday celebrated the signing of the Blackfoot Crossing Treaty of 1877.

Former Mayor Dies

Samuel Bohlender, 69, for 23 years a merchant in Waterloo and three times mayor of that town, is dead.

The will of Ven. Archdeacon Wilfred Jones Bateman of Goderich, chaplain of the Huron-Middlesex Regiment, has been probated. He left an estate of $57,883.08.

Captain George H. Upton of London was killed in that city yesterday when two trucks collided and swerved on to the sidewalk where he was standing.

The body of Walter Woolcutt of Kitchener, who was reported missing yesterday morning, was found later near the Grand River railway tracks. Death is believed due to natural causes.

A Modern Noah's Ark

Carrying over 1,000 animals and birds from Sumatra, Borneo and Java consigned to the United State Government Zoo at Washington, the freighter Silverash reached Halifax yesterday.

Rev. Captain Sidney E. Lambert of Toronto was re-elected president of the Amputations' Association of the Great War at the annual convention at Saint John.

Dr. F. W. Jackson, Manitoba's Deputy-Minister of Health, says there is a possibility scurvy may have appeared in the drought areas of Western Canada because of the lack of fresh vegetables.

Dr. F. L. Bickford, who was nominated as an Independent Liberal candidate in Port Arthur has retired from the field. No explanation of his withdrawal has been given.

Gets $1,997.85 Verdict

Suing a Toronto restaurant for $5,000 damages resulting from a badly-poisoned hand caused by a rusty nail in some kindling wood he was breaking up, Peter Fernin, laborer, was awarded $1,997.85.

Found guilty in York Township Police Court of having obtained $750 in relief under false pretences, George Woodward was sentenced to three months in jail.

Marcel Aubuchon of Lanorale, near Berthierville, Que., was instantly killed while out hunting with a party of youths, including two of his brothers.

Eight men were injured at the plant of the Canadian Canners at Burlington when a floor collapsed.

ENNISMORE

Mr. and Mrs. Eugene Murphy and Mr. and Mrs. Frank Young spent the week-end with friends in Buffalo.

The many friends of Mr. Maurice Twomey will be pleased to know that he is progressing favorably from his serious illness at his home here.

Mr. and Mrs. Dan Shannon and children of Buffalo were guests of the former's parents, Mr. and Mrs. John Shannon for a few days last week.

Mr. Thomas McGinty of Peterborough spent Sunday with friends here.

ONTARIO HAD C. I. O. LONG BEFORE OSHAWA

(Continued from Page 1)

the Liquor question saying that he was in favor of a province-wide referendum with a majority vote to decide the matter. He urged the people not to be fooled by the $5.00 reduction in automobile licenses, saying that the revenue from the motorist in the last 29 months had been 62 million dollars, of which only 11 million had been put back on the highways in the same period. "Hepburn chooses to do things that are not in accord with the democratic principle of the people of this province," declared Mr. Willmott, referring to the amendment whereby the city of Galt had been opened to the liquor interest despite the fact that it had voted dry.

"The timber steal" in the north and the canal and roads that Hepburn was constructing to facilitate the transportation of the pulpwood which had been sold to American interests for $1.00 per cord "when it was never sold to Canadian firms for less than $1.60," formed the main theme of Major J. F. Belford's address.

N. Alex. McColl acted as chairman for the meeting, and Mayor F. F. Long welcomed the visitors on behalf of the corporation.

PUBLIC OWNERSHIP ENEMIES ADVISING HYDRO SAYS ROWE

(Continued from Page 1.)

stitute succeeded the National Electric Association which, Mr. Rowe said, was "notorious as an enemy of public ownership in the United States."

Directors he referred to, he said, were George O. Muhlfield, vice-president of Stone and Webster and a member of the Edison Electric board of trustees; G. H. Clifford, also a member of the Edison Electric Institute operating committee; and David N. Debard, who besides being a Stone and Webster director was chairman of the Edison Electric Institute sales committee.

The premier refused to deliver a statement by competent engineers denying a power shortage faced the province, continued Mr. Rowe, because the government head was aware of the situation. He challenged the premier to deny he was negotiating for more Quebec power after cancelling contracts with Quebec firms.

Shortage In Niagara

In an attempt to support his power shortage charge, Mr. Rowe read from the Ontario Electric News and Engineering Magazine of Aug. 15. The Conservative leader said an article in this publication claimed the Niagara system faced a shortage unless action was taken shortly.

In his ePtrolia address, Mr. Rowe accused the government of spending large sums of money on the eve of elections as a bid for power. In every riding where a cabinet minister resided a hospital was being erected, he claimed, and $35,000,000 was being expended on highways.

In referring to steps a Conservative government would take to help agriculture, Mr. Rowe declared a zoning system to determine the best seed grain and livestock districts in the province would be established if his party was elected. Agriculture grants would be restored, marketing facilities increased and a system of cold storage warehouses considered.

HEPBURN PLEDGES LABOR MINISTER FULL TIME BASIS

(Continued from Page 1.)

of the Textile Workers' Union, as the type of leader he wished every union had. Then industrial disputes would be settled in an orderly way, without such conditions as prevailed in the United States.

In collecting overdue succession duties from old estates, Mr. Hepburn claimed he had helped taxpayers of all Canada as well as Ontario. Information obtained in estate investigations was turned over to federal income tax officers and it was often found income taxes as well as succession duties had been evaded.

From four estates on which Ontario had collected millions in succession duties, he understood the Dominion had also collected about $4,000,000 in income taxes, he said. Al Alexandria, in an earlier speech, Premier Hepburn stated action would shortly be started against a second large Ottawa estate to collect $1,300,000 claimed due the province. Already steps have been taken to collect $3,500,000 alleged due by the John R. Booth estate there.

Mr. Hepburn speaks this afternoon at Kemptville, home town of former Premier G. Howard Ferguson. Tonight he speaks in Brockville.

WRITER PLACES BLAME ON SCIENCE

(Continued from Page 1)

In his treatment of the Earhart-Noonan flight, Thayer declared "the latest and most detailed charts of the South Pacific Ocean, prepared by the U.S. navy, are a crazy-quilt of guess work."

He pointed out a chart of the New Guinea-Howland Island route of Miss Earhart and her navigator shows 13 islands and reefs marked "position doubtful."

"The magnetic compass is erratic in this district, its variation increasing two minutes annually," said Thayer, a novelist and former Hollywood movie writer, now in New York.

"This area is a sort of fairy hell where anything may happen."

TOO OLD FOR INSURANCE?

J. Toms, aged 84, England's oldest motorcyclist, and a watchman of Powdeham, may have to give up riding because he cannot obtain insurance.

LIMITED TIME OFFER

83¢ JAR NOXZEMA CREAM 59¢

AT ALL DRUG AND DEPARTMENT STORES

Noxzema Relieves Itching, Promotes Quick Healing of Many Skin Irritations

EVEN the most beautiful woman loses her charm and attraction if her face is marred by ugly disfiguring pimples. Doctors first prescribed Noxzema Medicated Cream for burns and eczema. Nurses discovered how effective it is for Pimples, badly Chapped Hands, Chafing and other skin irritations from external causes. Now over 14,000,000 jars of Noxzema are used yearly—millions of women use Noxzema medication to relieve itching skin irritations and as an aid in promoting rapid healing.

Try Noxzema's soothing medication for your skin. Take advantage of this limited time offer.

Get your 83¢ jar of Noxzema for only 59¢ today.

SAVE 24¢

83¢ Boudoir Jar 59¢

Special Offer for a limited time only. A large 83¢ Boudoir Jar of Noxzema for only 59¢. Get your jar today! On sale at

ALL DRUG AND DEPARTMENT STORES

Scarfe's

Varnishes Paints Enamels Wax

SCARFE'S FLAT WALL FINISH SURFACE SATISFACTION

SCARFE & CO. LIMITED 140 Hunter W. Peterborough

Take Advantage of the Bargains in

HALL'S BEDDING and Fall HOME Needs

You'll save on Quality Bedding by taking advantage of this special event! Large purchases made during the off-season make these savings possible . . when cotton prices are booming. Buy all your bedding NOW, on the Blanket Club Plan.

Featherproof TICKING

49c Yard

Strong, firm quality, Tubfast floral patterns. 32" width. Extra Special!

72 x 90-Inch SHEETS

1.19 Each

Snowy white, smooth surfaced, sturdy sheets finished with deep hems. A splendid value.

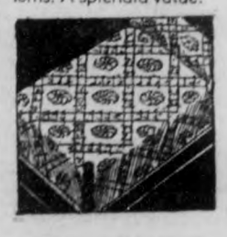

Stencilled SPREADS

1.98

Colorful designs stamped on natural shade grounds. 80 x 100-inch. Ideal for everyday use.

Buy Quality Blankets And Comforters on the Blanket Club Plan

Wool Filled Comfortables

Beautifully quilted, well filled, lightweight fluffy comforters. Choice of stunning reversible colors or plain rose. Size 66 by 72 inches. 9.95

72 x 90 Hemstitched Superior Quality SHEETS

Sheets that stand for quality—wearability! Closely woven, soft durable cotton with deep hemstitched top hem. SPECIAL, pair ..... 3.49 PAIR

Reversible All Wool Blankets

Kenwood-made Satin Bound 9.50 Size 60 x 84 Special Value EACH

Luxurious all-wool blankets with wide satin binding. Choice color combinations ....fluffy, light yet so cosy. Buy them on the Blanket Club plan.

Fluffy Bed PILLOWS

2.50 Pair

Select feather filled pillows, covered with featherproof, floral ticking with striped ground. 20 x 26-inch size.

Hemstitched PILLOW CASES

29c Each

Buy several pairs at this price! Long wearing, firm white cotton. 42-inch size.

MATTRESS COVERS

1.29

Unbleached cotton to protect your mattresses. Twin, three quarter and double bed size. Tape fastening.

BROCADED SPREADS

2.98

Lustrous rayon in various pastel shades. Size 80 x 100.

Quilted SILENCE CLOTH

For table silence cloths or for mattress pads. Filled with new white cotton, well quilted. 50 inches wide. SPECIAL VALUE, yard 1.79

Join the Blanket Club

And buy better bedding, blankets and comforters for only a few cents a week. Ask about this easy payment plan in our Blanket Department.

Stock Up Now On Jacquard Bath Towels

Extra Large Size....Special Value

Replenish your supply NOW! Thick, absorbent white jacquard patterns with choice of tubfast, colored borders. Size 20 x 40 inches. A real buy, each 39c

RICHARD HALL LIMITED

The Peterborough Examiner

PETERBOROUGH, ONTARIO, CANADA, THURSDAY, SEPTEMBER 23, 1937

Children Camped On Mountainside

LOS ANGELES—Frantic parents were relieved when Jack Moody, 11, and his "favorite girl," Betty Webb, 9, returned home to explain a two-day absence. Jack said they had camped on a mountainside until they got tired of it. "We couldn't catch any rabbits with my cap pistol," he added.

Queenie Will Eat Gingersnaps

KEARNEY, Neb.—Queenie is by no means an ordinary cow. Delos Wilkins, her owner, says she eats gingersnaps off a plate at a table, smokes a pipe, lies down and snores, waltzes, balances on a see-saw and generally behaves as no other cow ever does.

TEMPERANCE FEDERATION TO QUERY CANDIDATES

Abolition Of Beverage Rooms And Wine Stores Is Sought By Peterborough Organization

Federation Would Remove Liquor Question From Party Politics — Extend Local Option

Abolition of beverage rooms and wine stores, extension of local option privileges to counties and removal of the temperance issue from party politics will be the price of the Peterborough City and County temperance vote on Oct. 6, an announcement from the Peterborough City and County Temperance Federation today indicated.

Questions to determine their stands on the temperance question will be submitted all three candidates in the Peterborough riding by the Federation and the answers published for all to know their intentions, the announcement states. This decision was made at a special meeting of the Federation executive under the chairmanship of G. A. Brethen, ex-M.P. of Norwood, at the Y.M.C.A. Wednesday afternoon.

A statement from Secretary Homer Borland read:

"The meeting was large and representative of the whole riding of the County of Peterborough. Members were present from most townships with a goodly number from the city.

"It was decided unanimously that a strong committee be formed under the chairmanship of Mr. G. A. Brethen of Norwood, an ex-M.P., to interview the three candidates and ask them their replies to the following proposals:

"Will you support the abolition of beverage rooms and wine stores, either through direct act of legislature, or by a province-wide referendum on a majority basis?

"Recognizing that under improved modes of transportation and the consequent widening of the area affected by each liquor-selling unit, and that adjacent municipalities suffer from a nuisance against which they have no redress, and that without prejudice to municipal local option, counties should be given power on a majority vote to prevent the establishment or operation of Government liquor stores within their bounds. Will you support legislation to this effect?

"That with a view to the removal of the temperance issue from party politics and the co-operation of the best elements of all parties, will you assert your purpose to reserve liberty on this question and to hold yourself free from dictation or control by your party, the caucus or your leader?

"Do you promise to confer and co-operate (as is done in the British House of Commons) with like-minded members of all parties in the Legislature to secure the enactment of the most progressive temperance legislation that can be obtained?

"The answers to these proposals by the three candidates, will be given full publicity so the whole riding may know wherein the men stand."

MAIN STREET TOPICS

Jabs and Jottings as Picked Up By an Examiner Reporter.

BOUGHT PRIZE HOGS.

Canada Packers bought the three pens of prize-winning market hogs at the Lakefield Fair Wednesday. The first prize pen brought 12 cents; the second $11.75 cents, and the third 11.50 cents.

MERCURY RIDING HIGH.

From 35 degrees Saturday, Monday and Tuesday mornings, the weather soared to 85 degrees at noon to-day, and A. O. Phillips, official observer, expected the mercury to move up to 88.

GREETING THE CAMBRIA.

In Hamilton the arrival of the British flying boat Cambria will be heralded by the sound of fire sirens and the blowing of factory whistles. This is a tip for local folk when the big aircraft flies over Peterborough to-morrow.

FISHING IS GOOD.

Tom Drain, one of the Stoney Lake colony of guides, told The Examiner to-day that fishing has been good, except for several cold days last week, when the finny tribe failed to bit. He is taking a party of visitors into Mountain Lake for a trial of the waters there.

HE WANTS A RADIO.

One baseball fan who has accepted a position as scrutineer for one of the candidates in the coming election is endeavoring to persuade the citizen in whose home the polling booth is being placed that it is his duty to provide a radio for October 6 so that the election officials may listen in to the opening game of the world series.

STOLEN CAR IS FOUND

Stolen from in front of the Canadian Johnson Motor Company's plant on Monaghan Road over a week ago, an automobile owned by Don Wood was recently found by city police on a lonely section of Hilliard street. While the car, a new model was not damaged, the coachwork was badly messed up when the car thief before deciding to abandon the job, had made an attempt to apply a coat of silver-gray paint over the shiny new finish.

HUMANE SOCIETY.

Inspector Dr. Thomas Johnston's report this month covers July and August, and is as follows: Horses examined, 26; dogs brought to shelter, 75; humanely destroyed, 72; placed in homes, 2; claimed by owners; 4; cats brought to shelter, 106; destroyed, 105; animals examined (cattle, sheep, pigs), 205; performing animals and birds examined, 1; summons issued, 1; complaints investigated, 39; warnings issued, 22; emergency calls (hit and sickness), 42; telephone calls, 500. The inspector makes an average of two trips a day to the incinerator, which will give some idea of the work done by the society in caring for and humanely destroying suffering animals.

LANG YOUTH HAS HAND TORN OFF BY STRAW CUTTER

LAKEFIELD, Sept. 23.— Gordon Edwards of Lang, Ont., met with an accident on Monday afternoon when his right hand was torn off above the wrist in the straw cutter of a threshing machine.

The accident occurred while Mr. Edward was assisting John Murphy, of Lakefield, with whom he was employed, at threshing on the farm owned by Kenneth Eason in Otonabee township.

The men had been cutting loose straw in the threshing machine and Mr. Murphy went outside to turn down the motor. While he was gone Mr. Edwards shut down the lever operating the knives, and opened the door to the enclosure where the knives used in cutting the straw are enclosed. Seeing pieces of straw caught between the blades he put in his hand to draw them out, when the blades caught his fingers, cutting them, and gradually drew the whole hand into the machine. The hand was torn completely from the arm, well above the wrist and Mr. Edwards fell back against a pile of straw which was near.

He was given first aid and rushed to Nicholls Hospital, Peterborough, where he is reported to be improving as quickly as can be expected, under the circumstances.

Mr. Edwards did not lose consciousness during the accident, nor afterwards, and walked into the hospital to present himself to the doctor. He is in his early twenties. OBIT

MAYOR'S CHAIR UNPOPULAR

FLEETWOOD, England—(CP). — Half a dozen members of Fleetwood Town Council declined the honor of the Chief Magistracy until a former alderman, C. Baer, finally agreed to accept office for one year.

WOMEN DEMAND UNION-MADE GOODS

A move to persuade storekeepers in Peterborough to carry only union-manufactured goods on their shelves was agreed upon by wives of union Auburn and Bonner-Worth workers who organized a women's auxiliary to the Peterborough local of the United Textile Workers at a meeting in the Paragon Hall on Wednesday night.

Thirty charter-members at the meeting pledged themselves to patronize only union shops as far as possible and to demand union-made goods bearing union labels. The meeting resolved that much strength could be lent to the organized labor movement in Canada by such action on the part of the women in union families, the women controlling an important portion of the purchasing power.

The new auxiliary is the first of its kind in Peterborough. The thirty present last evening were confident they could swell their membership to 500.

Mrs Arthur Snowden of George Street was elected president. Other officers named: Mrs. K. Rodney, vice-president; Mrs. B. Barns, secretary; Mrs. Frank Lunday treasurer; Mrs. Walter Elliott, social convenor.

It was announced meetings would be held weekly.

CARS WANTED
FOR ELECTION DAY
Wed., Oct. 6

The use of cars of those desiring to help bring out the vote for the Liberal Candidate will be greatly appreciated.

Phone 3681

W. H. MELLIS, Secretary.

Crosscut Sawing Competition At Lakefield

Lakefield Fair held on Wednesday was favored with ideal weather and good attendance. Trotting races always a popular event are pictured in (Upper Left), while at (Upper Right) Harry Gill, with saw; and Lawrence Charlton, with log slice posed for the camera after winning the crosscut sawing competition. Some idea of the interest created by the sawing contest is conveyed in the picture (Lower Right) which shows a cross section of the crowd and two of the contestants. At (lower Left) Allan Davis, R.R. 7, Lakefield parades his first prize winning Clydesdale colt.

—(Examiner Staff Photos)

MAINTAINS 'VET' IS KIND OF MAN TO BE INSPECTOR

One of the applicants for the post of sanitary inspector is Dr. Arthur M. Johnston, veterinary surgeon, who in a conversation with The Examiner yesterday confirmed the property committee's opinion that he could not afford to give his entire time to the civic position.

Several of the aldermen said Dr. Johnston could earn as much in three months in the practice of his profession as the inspectorship would pay him in twelve.

"I thought the council would place its health department on the same basis as Oshawa, Kitchener and some others of the smaller cities," Dr. Johnston said. "Part of the work requires posting quarantine cards, inspecting lanes and a lot of work of that kind. I wouldn't take that part of the job, but the more important duties actually call for a specially trained man who knows the conditions that should prevail on dairy farms, how to analyze milk, how to determine the purity of all meats that are sold for public consumption, cleanliness in public eating places, and a lot of details that come within the studies of veterinaries.

I know I could look after that part of the work, and most of my own calls, and give the city a service they are not getting now. The only way to get it is from specially trained men. Other cities of this kind realized long ago that you can't expect a back lane inspector to have a college training. The man who is qualified to look after this branch of the community's health would be wasting his time chasing after quarantine placards. Members of the council must know that, too, and also that even the Medical Officer of Health can't be expected to know some of the things which are not part of his training but which "vets" get in their studies."

STEEL FLAG POLE FOR WAR CENOTAPH

(Examiner Correspondence.)

CAMPBELLFORD, Sept. 23. — Improvements to the Cenotaph will be completed this Friday morning when it is intended to raise the two steel flag poles which are being placed at either side of the monument and from which the Union Jack and Canadin Ensign, both of which are 9 by 12 feet, will fly. The space at the front of the monument has been levelled with fine crushed rock, the cost of which has been donated by H. N Carr, and with this work done the date for the official unveiling has been set for November 11. Many donations of flowers and flowering plants have been received to be placed in the gardens surrounding the memorial.

Among those from whom donations have been received are the following: Mr. and Mrs. C. W. Palliser and daughter Anna, Dr. and Mrs. O. C Watson, Misses Anne and Shirley Watson, Fergus, Ont, Mr. and Mrs. C. L. Horseman, Mr. and Mrs. C. L. Kellog, Mr. and Mrs. E. C. McKeel, Mrs. W. Haynes and daughter Mabel, Mr. and Mrs. Thomas Sanders, Mrs. Ed. Tait, R. Cooke, Mr. and Mrs. H. Baker, and A. H. McKeel.

USE ECONOMICAL PLANES

LONDON—(CP).—Britain, flying more airliners than any European nation except Germany, is ninth in the continent's commercial flying speed list. But British planes are lower-powered and more economical to operate.

HARRY HUNT IS FOUND NOT GUILTY

Harry Hunt, 21, of this city was to-day acquitted on a charge of unlawfully wounding following hearing before Magistrate O. A. Langley, K.C. The accused was represented by A. L. Elliott. He offered no defence.

The charge against Hunt arose as the result of the wounding on the night of August 31 last of B. E. Morrison of Lindsay. Morrison, a brakeman employed by the C.N.R., was riding on top of a freight car when he was shot and wounded in the left forearm by the pellet from an air rifle, when the train was in the vicinity of Westcott street.

Reviewing the evidence, His Worship declared it was true that Hunt did have an air gun which he was using in the vicinity of the place of the accident, but that in itself was not sufficient to prove his guilt.

Commenting on the evidence of Constable John Deannard, who was on station duty when Hunt walked into the police station on the morning of September 1 and asked, "Are you looking for me," the Magistrate said it might be true that Hunt had said "yes" when asked if he had done the shooting, but His Worship believed the question asked by police was very inconclusive and did not specify what shooting.

"There is not the definite, clear-cut evidence, necessary to justify a conviction," the Magistrate ruled in acquitting the accused.

3 ABERHART ACTS BAR COURT TESTS

EDMONTON, Sept. 23.—(CP). — Three new Alberta orders-in-council are aimed to prevent court actions testing validity of provincial legislation as provided in the amendment to the Judicature Act disallowed Aug. 17 by the Dominion Government along with two Banking Acts.

Signed by Lieutenant-Governor J. C. Bowen, the orders were announced last night by Premier Aberhart. They amend consolidated rules of the Alberta Supreme Court under authority of the Judicature Act.

Clerks of the court are prohibited in one order from entering or filing any statement of claim or any other notice intended to institute court action testing any provincial legislation.

Another extends provisions to prohibit starting of court actions and the third amends the original order to include court registrars as well as clerks.

Provision is made for starting actions to test validity of provincial laws only when the Lieutenant-Governor-in-Council grants a flat.

Premier Aberhart said the orders change rules of court over which the province has authority under the Judicature Act. It was believed the Dominion government cannot disallow that Act because it has been in force more than a year.

The Judicature Act amending bill, bankers' licensing legislation and the civil and property rights bill disallowed by the Federal government were all passed at the August special session of the Legislature. Yesterday's orders did not touch on the latter two disallowed bills.

"MENACE" TO HEALTH

BRISBANE—(CP).—Believing it to be a "menace to fitness," Dr. Cyril Norwood, St. John's College, Oxford, urged Australians not to create a civilization based on the motor car as had been done in parts of England and the United States.

Conservative Party Denies Circulating Pamphlets In City

Attack On Separate School Supporters Is Called Un-Canadian

Emmett F. Sheehy, recording secretary of the Peterborough Liberal-Conservative Association, in a statement to the Examiner to-day declared that the Conservative party had nothing whatever to do with the pamphlets attacking Separate school supporters which were placed in many homes in Peterborough on Wednesday.

Mr. Sheehy's statement is:

"I have been told that there is a whispering campaign against the Conservative Party in this riding. One of the accusations is that it has been distributing pamphlets attacking Separate School supporters.

"I am a member of the Conservative Association, and also a Separate School supporter. As such, I wish to state definitely that the Conservative Party is in no way responsible for any such conduct. The matter was never discussed at any Executive meeting, and any pamphlets which are being distributed are being distributed by a small group of self-appointed individuals and has nothing to do with the Conservative Party.

"I have just received one of these pamphlets and it says it is published by a public school defence league. This league is not incorporated, and is merely a group of people who feel that there should be no division of public corporation taxes between the school systems.

"The Conservative Party did not authorize the publication of such pamphlets particularly since it contains several serious mistakes in the statement of its facts, for which it would be suicide for any political party to assume responsibility.

"There are about eight thousand Roman Catholics in the City of Peterborough alone, and in fairness to Mr. Lancaster, and Mr. Rowe, the voters should not be allowed to be deceived into thinking that they or the majority of the public school supporters approve of the slanders and false statements contained in certain pamphlets secretly distributed throughout the riding.

"These pamphlets are very biased and very misleading. To clear up only a few of the misstatements contained in the pamphlets, I make the following observations:—

1. The Privy Council, the highest court in the British Empire has already decided that there is not one but that there are "two" common school systems in Ontario, and that "each" has equal constitutional rights. Mr. Rowe has never stated that he would not give Separate School supporters their constitutional rights, and that is all the Separate School supporters are entitled to have. Until Mr. Rowe, or the Conservative party officially states that they are not going to give the Separate Schools their constitutional rights, neither he nor the Conservative party should be criticized.

2. An advertisement in the press marked VOTE CONSERVATIVE has nothing to do with the Conservative party or the Conservative Executive as can be noted by the signature at the bottom of the advertisement. Many voters have mentioned the subject to me and seem to think it is an official Conservative advertisement.

3. The advertisement above referred to contained false statements that hundreds of thousands of public school dollars have gone to denominational schools. The amount received by them was negligible as Peterborough and Ottawa were the principal cities where it made a substantial difference [illegible]

and then it only made a difference of less than one-tenth of a cent on the tax rate.

4. There are so many wrong statements in the literature above-referred to which can easily be disproved that I will not take up more space here but merely refer the public to the pamphlet "Separate School Question" which may be obtained from any Separate School Board. It deals with the matter in a friendly explanatory way which is not offensive to the Public School supporter as is the pamphlet issued by the self-appointed Public School League.

5. With thousands of people out of work and relief costs mounting and other emergencies I think it is time that the citizens of Ontario pay more attention to National and Provincial problems than bickering over fractions on the tax rate. This question should not be discussed during the heat of an election but should be left to the leaders of both parties to deal with the question on a non-party basis.

6. There are very seldom more than eleven or twelve Catholic Members in the Ontario Government, leaving about eighty members belonging to other denominations and it is always a source of amusement to find some people thinking that in a parliament composed of eighty or ninety per cent Protestants they would permit any injustice to Public Schools.

7. In such a measure did pass it would merely be a question of a year or so before the vast majority of Protestant Members in the House would remedy the grievance.

"In fairness to the Liberal Candidate I think he knows no more about this un-Canadian campaign than Mr. Lancaster.

"In conclusion, my own opinion is that the small amount of public corporation tax, which the Separate Schools would obtain, is not worth disrupting the Province of Ontario and the good feeling which should exist between all religious denominations."

Emmett F. Sheehy.

OBITUARY

ERNEST E. COCHRANE.

(Examiner Correspondence.)

CAMPBELLFORD, Sept. 23.—The death occurred early Wednesday morning of Ernest E. Cochrane, oldest son of Mr. Peter Cochrane and the late Mrs. Cochrane, Kent Street. Mr. Cochrane was born in Seymour West 46 years ago, and with the exception of a few years in Toronto, spent his lifetime in Campbellford, where he was well-known and had many friends. Besides his grieving wife and one son Lionel, he is survived by his father; one sister, Mrs. L. Reynolds, and one brother, Gordon, all of town.

The funeral will take place from the family residence on Kent Street on Friday afternoon, and the service will be conducted by Rev. B. Simpson Black, after which interment will be in Mount Pleasant Cemetery.

NEED STRONG NAVAL ARM

CANBERRA—(CP).— Australia's chief defence against invasion must be naval, declared Premier J. A. Lyons, in reviewing work of the Imperial Conference. The Australian navy, he said, would be kept on a level which would make a fair contribution to Empire naval defences.

SPLENDID RECORD HAS BEEN ATTAINED BY TEAM OF GIRLS

BRIGHTON, Sept. 23. — The Northumberland County girls' judging team, composed of Orletta Gummer, Norham; Clara Helson, Warkworth, and Mary Herriott, R.R. No. 1, Campbellford, won first place in the "Cottons May Be Smart" and "Being Well Dressed and Well Groomed" branch of the Homemaking Club inter-county judging competition at the Canadian National Exhibition, according to an announcement made here yesterday by A. H. Martin, district representative of the Department of Agriculture, and stationed at Brighton.

Individually, Miss Gummer won first place, Clara Helson fourth, and Mary Herriott, tenth. The girls trained under their club leader, Mrs. George A. Helson, Warkworth.

Girls' club work in Northumberland County has been most successful this year. Nineteen girls completed the club program in the "Being Well Dressed and Well Groomed" project. Seventeen of the girls competed in judging competitions at Belleville and Peterborough Fairs. They made a clean sweep of all fifteen prizes at Belleville and won the first seven prizes in the senior section and first in the junior section at Peterborough. In team demonstrations Northumberland girls stood third at Peterborough and second and sixth at Belleville.

The list of prize-winners follows:

Peterborough Fair—Clothing project, seniors: 1 Clara Helson, Warkworth; 2 Mrs. A. McVety, Warkworth; 3 Orletta Gummer, Norham; 4 Doris Dugan, Warkworth; 5 Bertha Nelson, Warkworth; 6 Louise Brooks, Warkworth; 7 Mary Herriott, Campbellford.

Juniors: 1 Grace Sloggett, Campbellford.

Belleville Fair: Section 2, "Being Well Dressed and Well Groomed": 1 Mrs. A. McVety, Warkworth; 2 Clara Helson, Warkworth; 3 Doris Dugan, Warkworth; 4 Orletta Gummer, Norham; 5 Bertha Nelson, Warkworth; 6 Mary Herriott, Campbellford; 7 Grace Sloggett, Campbellford; 8 Mrs. Ray Seeney, Campbellford; 9 Veronica McCormick, Trenton; 10 Viola McComb, Campbellford; 11 Eleanor Oliver, Campbellford; 12 Eileen Hoard, Campbellford; 13 Ona Carr, Warkworth; 14 Flora McDonnell, Trenton; 15 Ruth Fairman, Warkworth.

$100,000 Oil Fire Hits 'Frisco

SAN FRANCISCO, Sept. 23 (AP). —San Francisco's most spectacular blaze since that which accompanied the earthquake of 1906, was under control today. The city's entire fire fighting force succeeded in confining the conflagration to the Standard Oil Company's main storage plant here. Approximately 50,000 gallons of oil and a large loading station were destroyed. Company officials said damages probably would not exceed $100,000.

TINSMITHING, HEATING AND PLUMBING
Orders Solicited
Work Carefully Performed
SOLE AGENTS FOR
Hecla Furnaces
Special Prices for September
CARLOAD OF FURNACES JUST RECEIVED
W. R. TURNER
193 SIMCOE PHONE 181

Y. W. LAUNCHES PUBLIC APPEAL FOR $50,000

Committees Named To Make Canvass

At a joint luncheon meeting Wednesday comprised of the Finance Committee and a sub-committee of the Business Men's Advisory Council of the Y.W.C.A., definite plans were made for launching of a general public appeal October 23 to 30.

In addition to the members of the above committees, His Worship, Mayor G. A. Macdonald, Senator Iva Fallis, J. J. Duffus, M.P., and other leading citizens attended the luncheon. G. A. Gillespie, chairman of the Men's Advisory Committee of the Y.W.C.A. presided.

The chairman in his remarks assured the ladies that the business men of Peterborough would rally to their aid and assist them in the task of raising this money, because they realized the splendid work the Y.W.C.A. was doing for the citizens of Peterborough, both spiritual and educational, but like many other small institutions, who during recent years had to practice the most rigid economies in administration, the Y.W.C.A. had now arrived at the point where necessary building repairs and other extension should be made.

Confident of Result

Mrs. H. R. H. Kenner, president of the Y.W.C.A. welcomed the guests and expressed the thanks of the Board of Directors for the interest shown and kind offer of help, concluding by saying that she was confident the citizens of Peterborough would respond if a sufficient number of voluntary workers were obtained to call on them.

Miss Leta Brownscombe, General Secretary, briefly outlined the history and accomplishments of the Y.W.C.A., stating that aside from a small annual appeal made to help balance the budget, this was the first time in thirty years that the Y.W.C.A. had ever made a major public appeal for assistance. She also pointed out the need in all departments for repairs, such as the swimming pool, gymnasium, new recreation room and club rooms, and general decorating, and added that $50,000 was only a minimum. She stated that if the objective was exceeded, the money could be expended most judiciously in general renovation of the present building, adding that such repairs must be made if the work of the Y.W.C.A. was to be kept up to the recognized standard of efficiency.

Fred L. Roy, as his contribution to the effort, presented a motion picture in colors showing camp life of the Y.W.C.A. this summer, which was a real inspiration to those who viewed it, and splendidly photographed.

Mr. Stalford, the campaign director, gave a report as to the activities of the various subsidiary committees that had volunteered their services, and announced the following campaign organization:

Hon. Pres.—Mrs. George A. Macdonald, Chicago, Ill.

Hon. Chairman—W. G. Morrow.

Hon. Vice-Chairmen: Senator Iva C. Fallis, His Worship Mayor G. A. Macdonald, J. J. Duffus, M.P., George A. Macdonald, Chicago, His Honor Judge Smoke, H. A. Morrow, Adj. G. Warrander.

Hon. Treasurer: H. C. Sootheran.

Campaign Executive Committee: Mrs. R. H. Turner, chairman; Miss A. Wood, hon. recording secretary; Miss Leta H. Brownscombe, campaign secretary. Members—Robert Abbott, Mrs. N. D. Buchanan, Mrs. G. Boucher, Miss L. Davidson, R. L. Dobbin, R. M. Glover, G. A. Gillespie, Mrs. E. E. Harvey, James Hamilton, Mrs. H. R. H. Kenner, Miss E. Morrow, Mrs. B. Shortly, Mrs. H. C. Sootheran.

Campaign Committee—Mr. G. A. Gillespie, chairman; Mrs. H. R. H. Kenner, president of the Y.W.C.A.; Mrs. R. H. Turner, chairman Y.W.C.A. Finance Committee; vice-chairmen—Robert Abbott, R. L. Dobbin, R. M. Glover, James Hamilton; Miss A. Wood, hon. recording secretary; Miss Leta H. Brownscombe, general secretary; H. C. Sootheran, hon. treasurer; Miss L. Davidson, chairman Building Committee; Mrs. A. A. Moir, chairman Speakers' Committee; H. L. Garner, chairman publicity Committee; Miss A. Wood, chairmen Lists and Names Committee; F. E. Johnston, chairman Special Features Committee; Miss E. Morrow, chairman Women's Special Names Committee; C. S. Cummer, chairman Men's Industrial Division; R. Abbott, vice-chairman Men's Industrial Division; Mrs. N. D. Buchanan, chairman of the Women's Residential Solicitation Committee; Mrs. H. C. Sootheran, vice-chairman; Miss M. E. Elliott, organizing secretary; Mrs. H. Paige Rowell, commander, South Ward; Mrs. Chas. J. Ray, commander, North Ward; Mrs. B. J. Graham, commander, Centre Ward; Mrs. R. F. Cutting, commander, East Ward; Mrs. N. Wightman, commander, West Ward.

Northern France has a shortage of coal miners.

ICE CREAM
Special This Week
BANANA, PEACH, ORANGE PINEAPPLE
15c Brick
2 for 29c
DUTTON'S
TEA, COFFEE & NUT STORE
406½ George St.
Phone 262W.

LACK OF WEEDS NOTED IN CROP

MACLEOD, Sept. 23 (CP)—Thinking of the abundant supply of moisture received this year, farmers of Southwestern Alberta are not so much surprised at the good crops they are harvesting as they are at the fact those same crops are free of weeds.

And, the farmers say, the explanation is quite simple:

The month of May was dry and the months following it wet. It seems that Tumbling Mustard and Russian Thistle, the two most persistent weeds, thrive better in dry weather than they do in wet. In many districts Russian Thistles were practically exterminated by the rains.

It was the same basic fact that solved the grasshopper problem for the farmers. For four straight years preceding 1937, the locusts took a heavy toll, even gnawing into the gardens and flower beds around farm homes. But the rain put them down for the count. Poison bait was used early in the year, but the total amount used was, in some districts, the smallest in seven years.

To the ranchers of the district this fall is the direct opposite to last. Then cattle were being shipped out as fast as railways could handle them, out of the drought district where they would be doomed to starvation during the winter.

This year ranchers are taking in as many cattle as they can, preparing to fatten them on the lush, uncut grass and get them ready for butchering before the fall of snow.

JUICY STEAKS BACK ON MENU

KENORA, Ont., Sept. 23—(CP). —Timouorus souls that shy at the idea of visiting an up-to-date dentist's office, would undoubtedly balk at the prospect of having a set of false teeth fitted with no other instruments than a screwdriver and a pound of beeswax — but Hec Guane, northern guide, had gone steakless too long.

Two American dentists from Milwaukee, Dr. J. R. Vallier and J. W. Goggin, lunred to Canada by prospects of muskie-fishing, flew into the Cameron Camp region by plane, loaded down with fishing tackle but none of the tools of their profession.

By a lake near Kenora they came across toothless Hec Guane, rapidly rebelling at the continued fare of soft food and gladly willing to promise anything for a juicy steak and the means of eating it.

The doctors took up the challenge to their professional skill and sent their pilot to town with orders to pick up some wax for a mould. The pilot, knowing more about planes than teeth, bought beeswax.

Undaunted, the dentists went to work with the beeswax and a screwdriver, moulding and shaping until Guane's jaws ached. Soon a workable mould was completed and the dentists went back to their fishing.

Their holiday over they flew south with Hec's mould in their dunnage bag. Not many days later the pilot delivered a package to the guide. Hec opened it and beamed at the sight of a shiny set of store teeth.

"Here's another parcel, Hec," added the pilot. Hec opened it. Three pounds of red, raw steak. The guide swung about and ran for the cabin and the cook stove.

MILLBROOK

Miss Kate Desmond, Reg.N., of Toronto spent last week visiting at the home of Mr. and Mrs. H. C. Attwooll.

Miss Phyllis Kidd entertained the executive of the Peterborough Presbytery Y.P.U. for its business session at her home on Monday evening, the president, Mr. B. B. Dawson, being in the chair. About thirty members were present, and during the social hour Mrs. F. A. Kidd assisted her daughter in serving the guests.

Your Will properly planned and completed will make just that difference between leaving thoughtful care for your family—or a legacy of worry.

Through years of service in estates management, we have gained much valuable information in the practical matters relating to a Will plan and we will gladly supply our pamphlet containing the essential points to be considered. Ask for a copy —it is helpful and interesting.

Executor and Trustee Since 1897

THE TRUSTS and GUARANTEE COMPANY LIMITED

James J. Warren, President. C. S. Hamilton, General Manager.

TORONTO

CALGARY WINNIPEG BRANTFORD WINDSOR

Local Agent MESSRS. RAY & STOREY 418 Water Peterborough Tel. 336

Jap Bombers Start Raids To Wipe Out Nanking

Defying British, French and American protests against the barbarity of their methods, and Anglo-French warnings that Tokio would be held responsible for loss of life or damage to property, Japan's aerial armada grounded for days by muddy fields, finally unleashed a furious bomb assault upon Nanking, China's nationalist capital, killing, wounding and maiming hundreds of civilians. It was the opening raid in an aerial campaign which the Japanese high command frankly declares is intended to annihilate the city of 1,000,000 people. A line-up of heavy Jap bombers such as the ships which swept over Nanking is shown here, with an aerial view of the city in the background. Mme. Chiang Kai-Shek, wife of the generalissimo, who is shown inset, heads the Chinese air forces who must face the task of halting Nippon's flying legions. Unrestricted bombing of all important Chinese cities has been threatened by the invaders.

TINY VESSEL HAS LENGTHY VOYAGE

WEYMOUTH, N.S., Sept. 23 (CP). —The story of how a tiny full-rigged model ship, 18 inches in length, with the name of Bluebell on her bow, sailed over 1,000 miles of ocean was related here by A. L. LeBlanc and Isaac Comeau.

Last spring, just after the Coronation, Fred Robbins, Lynn, Mass., launched a tiny bark in Lynn, complete in every detail, even tiny men aboard—seven of them—and just let it sail away for the pleasure of finding how far she would go. In the craft's hold he had placed a bottle with a note inside requesting the finder to notify him.

One day Comeau and LeBlanc, two visitors from the United States, were strolling along the shore of St. Mary's Bay and were surprised to see a small sailing vessel high and dry on the bank where it had been tossed by the breakers. It was the Bluebell.

On closer inspection they found the bottle with the note inside, so they wrote Robbins, telling him of their discovery.

But tragedy had visited the stalwart bark—one of the able seamen had been lost overboard—only six of them were left to share in the glory of the willy-nilly voyage.

Robbins estimated the boat had sailed 1,000 miles, although she had only travelled 300 miles as the crow flies. But the vessel must have been blown by the north, south, east and west winds for weeks and therefore had sailed and resailed over the same water many times.

The Bluebell was in good condition, considering her trying voyage; her paint faded a bit maybe, but her sails intact, her three masts still sturdy and the anchor snug in its place.

Robbins presented the venturesome vessel to its finders.

New Ghost Town Is Growing Out Of Coast Coal Centre

Even School May Shut Down as Corbin's Population Drifts Away.

CORBIN, B.C., Sept. 23—(CP).—Loneliness, with a steady, creepy tread, is settling on Corbin. Overnight it has all but turned into a "ghost" town.

Two years ago more than 300 men were employed at the coal mine which provided the town's "meal ticket." When school closed at the end of June this year, there was only one teacher and 16 pupils left. It was not known if there would be sufficient pupils to warrant its re-opening after the midsummer vacation.

A dairyman used to have a thriving business. He had a horse and cart to deliver his products and a large herd of cows. Now only two cows remain. He sells a dozen quarts of milk, some days. He delivers them on foot and uses the horse to skid out logs for mine props.

Isolated in the south-east corner of British Columbia, Corbin has a railroad which connects it with a line of the Canadian Pacific Railway at Crow's Nest. But the tracks of the railway are covered with rust. Its operators were given permission by the Railway Commission to remain closed for five years. In the quiet, sombre-looking roundhouse four locomotives which used to haul out long strings of coal cars lie mute.

There is also an automobile road, kept in good repair and used as a pleasure drive by residents of the Crow's Nest Pass. A Chinese cafe still operates. But alongside it there is building after building, empty and deserted.

The transition started two years ago, shortly after a strike was called at the mine by union leaders. Trouble between different factions ended in a riot. Bullets flew and many were wounded and hurt. Although the differences were patched up and a game of baseball played to show that violence had come to an end, the pits were never re-opened.

The miners refused to sign an agreement with the company. The mine was closed and has remained closed since. There are only two caretakers at the mine buildings now. They patrol the property steadily, working 12 hour shifts. Although they remain optimistic, and hope that some day the mine will be re-opened, most people of this district think the rows of flimsy homes and company stores will remain vacant, for a few years at least.

To them Corbin's future is an open book. It is going to become a Ghost Town.

Eyes of the rare gazer fish, caught off Whitby, England, were a foot apart.

Plan Consolidate Revenue Branches

REGINA, Sept. 23—(CP).—Intention of the Saskatchewan government to consolidate its principal revenue branches was announced here by Premier Patterson.

The consolidation will embrace the education tax, motor license, gasoline tax, income tax, succession duties and others under one administrative office.

Premier Patterson made the announcement after noting what he termed "extravagant statements" respecting administration of the new two per cent. sales tax for education purposes. No additional clerical or bookkeeping staff would be required because of the education tax, although a few chartered accountants and experienced auditors would be necessary, he said.

"When consolidation has been completed, the total number in the provincial tax commissioner's office, including the administration of the education tax, will be less than the number now employed with these various branches under separate administration," said Premier Patterson.

YOUNG'S POINT

Work on the new parish hall of St. Aidan's church is progressing very well. It is expected that it will be opened with a fowl supper and dance in October.

Mrs. Lily Rossiter of Ludington, Mich., Mr. and Mrs. H. Harley and Mr. and Mrs. Tom Watson of Peterborough were the guests of Mr. and Mrs. Andrew Wilson last week.

Miss Aileen Young, who was unable to return as teacher to her school near Hastings through illness has gone for a visit to her aunt, Miss Kate McCauley, in Rochester.

Mr. and Mrs. N. Kyle and family of Midland visited with friends in Young's Point and Lakefield on Wednesday.

The many friends of Miss Mary Buchanan will be pleased to know that after a long illness she is well on the way to health again.

Mrs. R. N. Stuart of Peterborough, Mrs. Marlin of Lakefield and Mrs. Macky of Toronto called on friends in the village on Friday.

Mrs. O'Grady (nee Olive McNaughton) of the United States is visiting her parents, Mr. and Mrs. W. McNaughton.

Mr. and Mrs. Arthur Morris, who have been on vacation for a month and a half, have returned to their home in the village.

A wood-cutting bee, under the direction of Albert Freeburn and W. P. Lane, was held at the local school house on Saturday, cutting up the winter wood for the school.

Rev. E. C. Moore was in Hastings and Roseneath on Sunday, where Rev. E. C. Moore was the special speaker at their harvest services in both places.

Mr. and Mrs. Jas. Carroll visited with their son and daughter, Mr. and Mrs. Frank Carroll, in Hastings on Sunday.

Mr. and Mrs. D. P. Wark of Kitchener were guests at the Lakeview House last week.

Word was received in the village last Wednesday of the death of one of Young's Point former residents in the person of Mr. Elliott Robinson, who died on Tuesday last. His wife, Mrs. Elliott Robinson, died just two months previous to her husband.

Mr. and Mrs. F. Uly of Bridgenorth were guests at the home of Mr. and Mrs. Wm. Beollard on Wednesday.

Mr. W. Stewart and son Carl of Bridgenorth called on friends in the village on Sunday.

HELPS TO AVOID COLDS

Specially designed for the nose and upper throat, where most colds start. Used in time, helps prevent many colds.

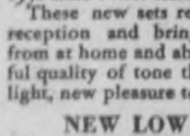

VICKS VA-TRO-NOL

FRIENDS SHOWER HAVELOCK BRIDE

(Examiner Correspondence.)

HAVELOCK, Sept. 23.—A shower in honor of Miss Teenie McMullen, whose marriage to Mr. Arnold Whitney took place last Saturday afternoon, was held at the home of Miss Hazel Hamilton. The hostess was assisted by Misses Dorothy Watson and Evelyn Peters.

Among those present were Misses Laurabelle Wing, Helen McMullen, Madeline Wrightly, Mary Peters, Vivian Gordon, Muriel Post, Hazel McCutcheon, Laura Chase, Mary McMullen, Reta and Elsie Fleming, Mary Whitney, Velma McMullen and the bride's mother, Mrs. Arthur McMullen.

A delightful evening was spent, and lunch served following the presentation of the gifts.

The Irish Free State has a movement for the improvement of old cemeteries.

Italy wants more Italian movies.

Iraq has a public construction boom.

American tourist visitors to Sweden increased nearly 60 per cent. in a year.

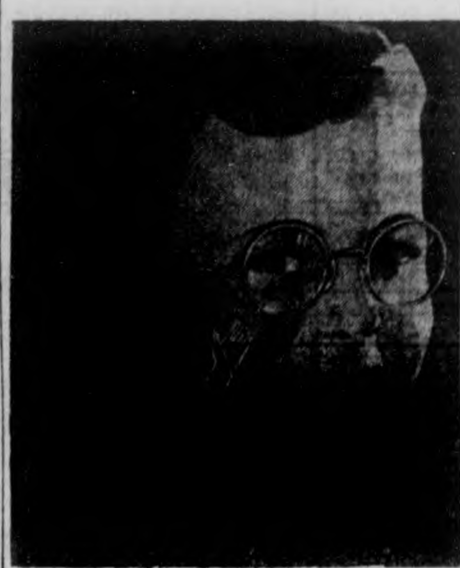

A Happier Life With GLASSES

If you have headaches and are nervous and irritable, have your eyes examined. You'll enjoy life more when you have perfect vision. Come in today for an examination and be sure that faulty vision is not spoiling your enjoyment.

SINGLE VISION GLASSES

$6.50

Telephone 1280 For Appointment

LEWIS OPTICAL

345 George St. North

Tune in the world *with ease...*

The whole world of Radio is yours with a New 1938 RCA Victor *Magic Voice* Radio

Press a Button There's your Station

The endless enjoyment of the world outside is *now* at your finger tips. All its romance, interest and enchantment is yours, as never before, with a new *1938 RCA Victor Radio.*

These new sets revolutionize radio reception and bring you programs from at home and abroad with a truthful quality of tone that gives new delight, new pleasure to your ears.

NEW LOW PRICES AT RCA VICTOR DEALERS

The new 1938 RCA Victor line runs from $34.75 to $685. An amazing range of 25 beautiful radios to choose from.

Every one of these models has a wealth of exclusive RCA features . . . each a beautiful modern cabinet. RCA Victor gives you *more* . . . and more for your money.

Open Your Ears to Something New —Hear the New 1938 RCA Victor Models with . . . Magic Voice . . . Electric Tuning . . . Overseas Dial . . . Arm Chair Control . . . Magic Eye . . . Magic Brain . . . Beauty-tone Cabinets, etc., etc.

ELECTRIC TUNING—Get any one of your favourite eight stations simply by pressing a button on the set—or sit across the room and use Armchair Control box as pictured above.

(ABOVE) The ultimate in radio achievement. The new 1938 RCA Victor model 816K, 16 tubes—7 band Overseas Dial — makes short-wave tuning easy as domestic—Magic Voice—Magic Eye —Metal Tubes—Beauty-tone Cabinet. Each $334.00

(LEFT) RCA Victor model 84T-5. The greatest value ever offered in a four tube standard wave Superheterodyne. Police calls—Antenna—Delightful personal styling. . . Only $34.75

RCA Victor

RCA VICTOR COMPANY LIMITED, MONTREAL

SEE THE DISPLAY OF R.C.A. VICTOR MODELS AT COMSTOCK'S 300 GEORGE ST. PHONE 156

VICTOR RADIOS FOR SALE AT THE CANADIAN DEPARTMENT STORES LIMITED

WARM WELCOME FOR BRIDAL PAIR

(Examiner Correspondence.)

HASTINGS, Sept. 23. — A pleasant surprise was prepared on Monday evening for the Rev. D. K. Perrie of St. Andrew's Presbyterian Church, and his bride, formerly Miss Marion Hamilton, B.A., of Chesterville, who have just recently returned from their honeymoon, when an informal reception was held in the basement of the church in their honor. Most of the congregation were present for this special social event, sponsored by the members of the Ladies' Aid and the Young People's Society.

The room was made cheerful and home-like, the windows and chandeliers being decorated in a color scheme of blue and white. A large table covered with a lovely silk lace cloth and centered with a silver basket of deep red asters was laid with its silver services, and during the luncheon tea was poured by the president of the Ladies' Aid, Mrs. W. S. Fife and by the past-president Mrs. W. M. Fowlds.

As Rev. Mr. Perrie announced the meeting on Sunday as the first one for the fall term under the Y.P.S., it was a great surprise when he arrived and found preparations had been made in honor of himself and bride. However, the regular meeting was held and Mrs. Stewart Whitred as president welcomed all who attended. "Tell me the Old, Old Story" was sung, and was followed by a suitable and comic reading entitled "A Preacher's Wife" by Jim Moore. Miss Mary Puffer, one of the village's musicians, gave a piano solo, "Song of the Brook." Mrs. Jessie Whitred's humorous reading, "So Did I," was followed by a closing number, a duet, "I Love You Truly," by Mrs. Reta Johnston and Mrs. Stewart Whitred, with Miss M. Puffer as accompanist.

Rev. and Mrs. Perrie were then asked to come to the front, and on behalf of the congregation Mrs. W. S. Fife read a suitable address welcoming Mrs. Perrie to their church and congratulating the bride and groom on their marriage. Master Billie McEachnie then presented them with a beautiful triple-light three-candle floor lamp, and Mrs. S. Whitred presented the bride with a lovely bouquet of flowers.

After all joined heartily in singing "For they are jolly good fellows," Rev. Mr. Perrie on behalf of himself and bride graciously acknowledged the kindness shown them.

Groups were then formed and dainty refreshments served.

BENSFORT

Mr. and Mrs. J. Pue and family were visitors to Keene on Sunday.

Mr. and Mrs. George Nurse and son visited Mr. and Mrs. Peter Wallace of Peterborough on Sunday.

On Sunday special rally day services were held in Bensfort United Church. Mr. Fred Barnard, superintendent of Bailieboro United Church was guest speaker. A duet "In The Garden" by Kenneth Paiton and Helen Monerief was very much enjoyed. Miss Florence Beebe gave a reading and the scripture was taken by Alan Dawson and Garner Robinson. Mr. H. C. Howson, superintendent of the local Sunday School led in the devotional period and was assisted by Rev. E. M. Cook, pastor.

On Thursday afternoon a number of the ladies from Bensfort motored to Stewart Hall where they attended a "Hostess Tea" sponsored by the W.M.S. of Stewart Hall. Among those who attended were: Mrs. Karl Huggins, Mrs. Fred Wood, Mrs. David Dodds, Mrs. Clifford Emberson, Mrs. Ken Monorief, Mrs. Albert Dawson, Mrs. Well. Dawson, Mrs. Fred Ferrin, Mrs. Stanley Robinson, Mrs. Charles Barnard, Mrs. Judson Pue, Miss Lalu Nurse.

Mr. and Mrs. C. Manley and family of Bewdley, Mr. and Mrs. John Nurse and son Allen visited Mr. and Mrs. C. Barnard on Sunday.

Mr. Merton Thompson of Peterborough spent the week-end at the home of Mr. and Mrs. Stuart Thompson.

Miss Audrey Nurse visited Mr. and Mrs. C. Dawson for a few days recently.

Mr. and Mrs. W. C. Dawson have returned home after visiting Mr. and Mrs. F. Dawson of Exeter.

Mr. Fisher Buckham and Miss Mary Buckham spent the week-end at their home here.

There will be no Sunday School services in Bensfort United Church on Sunday, September 26th and October 3rd.

Special anniversary services will be held in the local church on Sunday, October 3rd, at 11 a.m. and 7 p.m.

Dr. and Mrs. M. Mason of Toronto visited friends here last week.

Mr. and Mrs. Ray Barnard and son of Sudbury are visiting friends here.

CHOIR WAS IRREVERENT

LONDON — (CP). — Rev. Alan Green, Tooting Congregational minister, writes in his church magazine, that a recent service he attended at Canterbury Cathedral was marred for him by the behavior of the adult male choristers who talked during the sermon.

Strategic Retreat

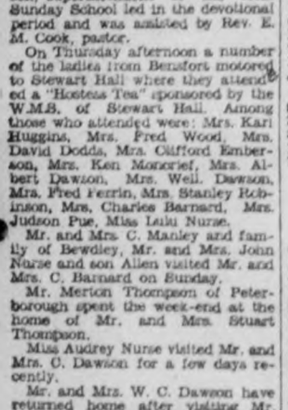

MAP SHOWS CHINESE SECONDARY DEFENCE LINES

Chinese armies defending Shanghai have marched back into made-to-order second defence lines, as pictured on the map, daring the Japanese to follow. The secondary lines, 30 miles northwest of Shanghai, were set up so that only a frontal assault could be made. Map also shows where Japanese made attacks on Chinese at Yanghang and Hongkew.

ANOTHER VACATIONIST RETURNS!

MRS. F. W. NEWELL WILL HEAD Y.P.S.

(Examiner Correspondence.)

HASTINGS, Sept. 23. — The members of Trinity United Young People's Society enjoyed a delightful evening on Monday, September 20 for their opening meeting for the winter months, when Mr. and Mrs. Bert Preston extended the hospitality of their beautiful summer home, Seldom Inn, an ideal spot for their discussions and enjoyment.

Thirty-five young people were present when the pastor, Rev. F. W. Newell, led in community singing. The election of officers for the new year resulted as follows: President, Mrs. F. W. Newell; vice-president, Kitchener Smith; secretary, Miss Caudine Hoard; treasurer, Hayden Kelley; pianist, Miss Margery Scriver; Advisory Committee: Misses Helen Collins, Frances Metcalf, Jessie Lamb, and Marvyn Preston.

Games were then played and all gathered around the open fireplace for a weiner roast, the hot tasty weiners being served with fresh buns provided by the ladies in charge of the lunch.

HASTINGS

Mr. Willis Preston, youngest son of Mr. and Mrs. Bert Preston of Asphodel, and a graduate of the Norwood High School, left on Monday morning for a four-year business course in the Canadian General Electric Company in Peterborough.

Mr. J. McBride of Toronto was a week-end guest of Mr. and Mrs. W. Way. He was accompanied home by Mrs. McBride and little son Douglas, who have spent the past month with her parents.

Mr. and Mrs. J. Dalnard, accompanied by Mr. and Mrs. H. Stewart and son Jack, of Foxboro, and Mr. and Mrs. N. R. Dalnard and daughter, Clea, of Wooler, were Sunday guests of Prince Edward friends.

Mr. and Mrs. J. A. Brown returned on Monday evening after a visit with relatives in Smiths Falls.

Mr. Marvyn Preston spent the weekend in Toronto as guests of Messrs. Don Sloggett and Norman Brooks.

Miss Margaret Sexsmith of Peterborough is this week visiting her cousin, Miss Annie Spooner.

Miss Mary Pickens, R.N., of Peterborough, who is a guest at the home of her parents, Mr. and Mrs. Joseph Pickens, leaves in the near future for a position in the Brampton Hospital.

CADDIES ARE SCARCE

PORT ERIE, Ont., Sept. 23 (C.P.) —Caddies were scarce for the annual tournament of the International Railway Transportation Club the other day. So 100 Port Erie schoolboys received a holiday from school to enable them to carry golf bags.

When You Have Need Of
Fresh Fruits & Vegetables
Visit
FRANK STRANO'S
Fresh Fruit and Vegetable Market
136 Hunter St. Phone 2216
We Deliver.

PLAINVILLE

The United Church choir supplied the music at the anniversary service Sunday evening at Bethesda (Harwood).

Plainville anniversary services will be held next Sunday morning and evening when Rev. Mr. Sanderson of Whitby will be the guest speaker.

Miss Dorothy Lean has gone to Banff, Alberta, where she has accepted a position on the teaching staff of a girl's college.

Miss Lucy Lander has returned home after visiting her brother and sister-in-law, Mr. and Mrs. Fred Lander at Athens, also friends at Campbellford.

The September meeting of the W.M.S. and W.C.T.U. was held at the home of Mrs. Ewart King. After the meetings, the bale was packed and a generous supply of clothing was sent to the needy in the West.

A NEW MEMBER OF THE SuperValue FAMILY

AGNEW-SURPASS

Sub-deb SHOES OF MERIT

Agnew-Surpass again 'crash the gates' of high style and value leadership with Sub-deb Shoes of merit. An outstanding range of really smart footwear, complete in every detail Sub-deb Shoes will find a ready welcome with economy-wise shoppers. The currently popular blacks and browns in suede, velvet, kid or calf in modish ties, hi-front straps or pumps ... Investigate this new addition to the Agnew-Surpass Family you'll be agreeably surprised at the wonderful assortment.

- CALF SKIN
- KID
- SUEDE
- VELVET
- HIGH HEELS
- BOULEVARD HEELS
- CUBAN HEELS
- "FLAT" HEELS

A triumph in VALUE GIVING $2.85

18 STYLES SIZES TO 9 WIDTHS A to C

.. a tribute to MODERN STYLING

AGNEW-SURPASS SHOE STORES LIMITED
Canada's LARGEST Shoe Retailers
80 STORES IN CANADA
384 GEORGE ST.
Tel. 1312
Also Lindsay

FAVOR OTTAWA'S CONTROL OF RADIO

ST. JOHN'S Nfld., Sept. 23 (CP) — Government ownership of radio stations in Newfoundland was advocated at a public meeting held here and addressed by Commissioner of Finance J. H. Penson, and Secretary for Posts and Telegraphs G. D. Fraser.

Finance Commissioner Penson outlined three possible policies: a program of laissez-faire on the part of the government; one of subsidizing private enterprise; or the establishment of the government broadcast service operated under official control.

Opinion in the Outports of the country was definitely in favor of government-operated stations, for it would provide a better service for them, Mr. Penson said, adding that he "had no doubt if a government radio service were established, the quality of broadcast programs in Newfoundland would be improved, if only for the reason that it would have at its disposal a considerable revenue in radio license fees."

When the question of policy was put to the meeting, approval in principle was given that of the government-operated stations.

TRENT RIVER

Mr. Will Bryans of Toronto spent the weekend at his summer home, Bob Inn, and leaving Sunday was accompanied home by Mrs. Bryans, daughter Betty and son Bob, who have spent the summer at Bob Inn.

Mr. Harold Cotton and party returned at the weekend from a week's hunt in the north country—Conrad's Marsh—securing their complement of wild ducks, and left Sunday for Toronto. Mrs. Cotton and daughter Marilyn are remaining at their cottage for another week owing to the epidemic of infantile paralysis at Toronto.

Miss Kathleen McNicholl left on Sunday for Toronto, after spending a few weeks at Sum-er-inn.

Mr. and Mrs. Learl Humphrey were presented with a silver salt and pepper set by members of the United Church choir at the close of the Sunday afternoon service. Mr. and Mrs. Humphrey left afterwards for their new home at Trenton.

Mr. and Mrs. R. A. Fletcher, Mr. and Mrs. S. W. Gordon, of Canal Fulton, Ohio, are spending a week at Breezy Ohio, Harper's Point.

Mr. and Mrs. Clarence Tedford of Warsaw were Sunday visitors with the former's parents, Mr. and Mrs. Joseph Tedford. Mrs. Tedford accompanied them home to spend a few days.

Messrs. S. Hayes, C. Mellist and Robert Ford of Warren, Ohio, have taken Tay-Kit-Eze for a week.

LOBLAWS

GROCERY SPECIALS ON SALE SEPT. 23rd to 29th

MAGIC BAKING Powder 16-oz. Tin 28c

Special— For Excellent Baking Results MONARCH Pastry FLOUR 3½-lb. Bag 16c
7-lb. Bag 28c 24-lb. Bag 79c

Special—LIBBY'S TOMATO SOUP 10½-oz. Tin 6c

Special—BROWN LABEL SALADA TEA Black or Mixed ½-lb. Pkg. 33c

Special—JAPANESE—LIGHT MEAT TUNA FISH 2 3½-oz. Tins 15c

HEINZ FAMILY SOUPS TOMATO 2 Tins 25c ASSORTED 2 Tins 27c Medium Tin

OGILVIE WHEAT HEARTS 11c 16-oz. Cellophane Pkg

ANNA LEE SCOTT'S CAKE FLOUR 24-oz. Pkg. 34c

Special—Chase & Sanborn's Coffee 1-lb. pkg. 34c

Special— AYLMER Choice Quality Tomatoes 2 No. 2½ Size Tins 19c

Special— 2 IN 1 paste Floor WAX 1-lb. Tin 23c

Special— CHIPSO 2 large pkgs. 35c

Infants' Delight TOILET SOAP Bar 5c

DEAL 2 PKGS. PRINCESS SOAP FLAKES 1 CAKE COLGATE BATH SOAP All For 27c

H.P. SAUCE The One and Only 8½-oz Bottle 27c

FRY'S BREAKFAST COCOA ½-lb. Tin 22c

Special—Lean PEAMEALED COTTAGE ROLLS lb. 23c

Special—Boneless and Rolled FRONTS SPRING LAMB lb. 20c

Prime Beef Specials

Special— Boneless and Rolled POT Roast lb. 14c

Special—Meaty BLADE Roast lb. 15c

Special—Thick SHORT RIB Roast lb. 17c

Special— Boneless and Rolled RIB Roast lb. 25c

Meat, Fruit and Vegetables on Sale Thursday, Friday and Saturday

Fruits & Vegetables

SPECIAL—Large Golden Ripe BANANAS - 3 lbs. 19c

Scientifically ripened in our own modern plant

SPECIAL—Choice Crisp White CELERY HEARTS - lge. bunch 10c

JUST ARRIVED! A Fresh Shipment SOUTH AFRICAN ORANGES - 200's doz. 35c

Thin skinned, juicy—EMPIRE GROWN

THIRTEEN SEEN AS LUCKY OMEN BY ASTRONOMER

VANCOUVER, Sept. 23—(CP). —"Thirteen must be our lucky number," commented Dr. S. A. Mitchell, noted scientist and astronomer, when he landed here after leading an expedition into the mid-Pacific to view the eclipse of the sun last June.

He said he landed on Canton Island May 13 and set up camp with 13 scientists and 13 of a crew. But despite this apparent augury of hard luck, Dr. Mitchell's party took some very effective pictures of the eclipse.

Born in Kingston, Ont., Dr. Mitchell graduated from Queen's University in 1894 with his master of arts degree. He received his doctorate from John Hopkins University in 1896 and is now director of the Leander McCormick Observatory, Virginia.

"Throughout the total phase of the eclipse of the skies over the island were clear and free of haze and our observations were made under conditions that have rarely been excelled," he said.

The expedition travelled 6,500 miles to see the sun eclipse for 213 seconds. It was undertaken by the National Geographical Society and the United States' navy with Dr. Mitchell as scientific leader.

Leaving Honolulu May 6, the scientists travelled 1,700 miles on the U.S.S. Avocet to spend 27 days on Canton Island in the vicinity where Amelia Earhart was believed lost on her round-the-world flight.

"It is the photographs which count," the doctor said. "Probably the full results of our work will not be known for several years as pictures will have to be scrutinized time and again.

"Our expedition was memorable in that we saw the longest duration of totality of any eclipse in 1,200 years—three and one half minutes. We found that the sun when eclipsed has a total illumination approximately half that of a full moon."

KEENE

Mrs. Jean Cameron of Toronto and Miss Agnes Campbell, R.N., of New York, are visiting at Miss Marion Nelson's cottage at Shanty Shore.

Mrs. Frances Shearer of Peterborough has been visiting her father, Mr. James Collins, who is ill.

Mr. and Mrs. Fred Doris attended the wedding of Mrs. Doris' brother, Mr. Gerald Condon, to Miss Mary Coveney at Hastings last Thursday.

Miss Mamie Renwick is holidaying with her parents, Mr. and Mrs. John Renwick.

Miss Anna Lynch is nursing in the vicinity.

Misses Lois McCarthy, Jacquenline Gordon, and Messrs Claire McGillen, Frank Shine and Joseph McGillen spent Sunday at Vince McCarthy's.

Mr. Owen McCarthy accompanied by Mrs. E. H. Barnes and Miss Margaret McCarthy of Millbrook called on friends in the village on Sunday.

Mr. William Campbell has accepted a position in the Westclox.

Miss Jean Nelson of Toronto is spending her holidays with her parents, Mr. and Mrs. Robert Nelson.

Mr. Thomas Brown of Lansing is visiting at Mrs. William Connell's.

Mr. Ray Garmon of Akron, Ohio, who is at his cottage at Serpent Mounds, caught a 28-lb. lunge in Rice Lake.

Mr. Joseph Worrell of Hamilton is visiting Mr. and Mrs. Robert Nelson.

Mr. and Mrs. Max Humphries of Hastings spent the past Sunday as guest of Mr. and Mrs. Ross McIntyre.

A number from the village attended a shower at Lynch's, for Mr. and Mrs. Frank Lynch (nee Mary Greenan) last week.

Three Brothers Charged With Murder For Avenging Death

Three brothers who avenged the death of Mrs. Verna Garr Taylor by shooting to death Brig.-Gen. Henry H. Denhardt, 61, at Shelbyville, Ky., were charged with murder. The three brothers—Jack, Dr. E. S. and Roy Garr—fired at Denhardt as he and his chief counsel, Rodes K. Myers, were walking to their hotel on the eve of Denhardt's second trial for the death of the comely widow, shown in the lower RIGHT. The jury had disagreed in a previous trial. The Garr brothers, shown in the upper RIGHT as they appeared in court, indicated a self defence plea, as they told police they believed Denhardt was reaching for a gun. The photograph in the lower LEFT shows spectators gathered about the front of the hotel and Denhardt's body lying at the door. He was shot as he attempted to open the front door of the hotel.

CHIEF IS NAMED BY INDIAN TRIBE

KAMLOOPS, B.C., Sept. 23—(CP)—A chieftain guides the Thompson nation once more.

For the first time in 32 years, chiefs, watchmen and councillors of Ti'Kapamukcheen gathered at interior Lytton, B.C., recently in a three-day council which discussed matters vital to Thompson Indians and elected John Raphael as chief, the first since the death of David Spintlum, who negotiated peace between his tribe and the British government.

Indians discussed their relations with the department of Indian Affairs at Ottawa, and drew up a resolution seeking withdrawal of a 1920 amendment which permits mining on Indian lands.

The resolution wants mining permitted only under consent of Indians and the Indian agent, with a fair share of profits paid the tribe in return for their land.

The council also sought special medical attention for Indians, and spoke of appointing a committee to discuss the welfare of their children.

A report on their meeting was given to Rt. Rev. G. A. Wells, C.M.G., M.A., D.D., who conducted a service in Indian and English, at which chiefs swore in Indian allegiance to God, the King and the Thompson nation.

THE STARS SAY . . .

By GENEVIEVE KEMBLE

For Thursday September 23

The Planetary configurations for this day are a highly stimulating if not devastating nature. Either sudden news or the development of plans from afar have important bearing, probably calling for a hurried readjustment of current affairs to embrace new conditions, interests and associations.

Those whose birthday it is are on the eve of a very important year, with much of their future progress, welfare and happiness depending on the sagacity and strategy with which new propositions and adventures are embraced.

A child born on this day may have an eventful and adventurous life due to its yearning for strange places, persons and experiences. Its talents are unusual and may take it to places and associations far from its birthplace. It might write fascinatingly of such exploits.

For Friday, September 24

The Planetary positions for this day promise progress prosperity, popularity, prestige and much happiness in both the business and private lives. The finances are under excellent rule for increase, possessions and investments are under stabilizing influence, affairs with large and secret combinations should flourish and employment promises rewards, honors and promotion. Altogether it is an expanding, warming and fruitful direction, bringing gratification to all aspirations.

Those whose birthday it is are on the threshold of a year of advancement, growth, expansion and happiness, with finances increasing, business expanding and stabilized and prestige and popularity enlarged. It is a year for pushing to high goals with assurance and confidence.

A child born on this day may have excellent endowments for attaining prosperity and happiness in life. Its personal popularity and worth make for prestige with those in high places. Its social graces and nobility of character assure it a position of influence and public emolument.

FOUND EXHAUSTED

VANCOUVER, Sept. 23 (CP). — Mrs. Josephine Dryer, 64-year-old resident of Burnaby, adjacent municipality, was found last night in an exhausted condition in a brush-filled ravine where she collapsed after wandering for three days without food or water. From her bed in hospital, Mrs. Dryer said she became lost in dense brush Sunday night.

BROTHERS MEET AFTER 61 YEARS

LLOYDMINSTER, Sask., Sept. 23 (CP).—George Brown, 70, a farmer near this Alberta-Saskatchewan border town, and his brother, Henry Brown, 71, of Houston, Texas, met here after a separation of 61 years.

The Brown brothers are natives of Leeds, Eng. In 1876 their parents, accompanied by six children, including Henry, left for the United States. George was left at home to follow the family later, but he remained in England until coming to Canada with the Barr colonists.

Henry Brown made the trip here from Houston by automobile, doing the driving himself.

MOTION IS DEFEATED

WELLINGTON, Sept. 23 (CP Cable).—The New Zealand House of Representatives today defeated, 52 to 17, a motion of no confidence declaring Prime Minister Michael Save's Labor Government had encroached on the rights of private enterprise, had failed to deal with unemployment or reduce the cost of living, and had jeopardized the position of the Dominion's manufacturers because increased costs made it impossible for them to compete with imported goods.

The motion was moved last week by Opposition Leader Adam Hamilton.

Greece is fighting fig pests.

Great Britain reports a boom in recruiting for the Territorial Army.

Campbellford's Oldest Resident Recalls Pioneer Days

Mrs. Jane Gay Celebrated Her 96th Birthday This Month

CAMPBELLFORD, Sept. 23. — Monday afternoon The Examiner had the pleasure of calling on a little old lady who has the distinction of being the oldest person in the town of Campbellford. Mrs. Jane Gay, Second street, who celebrated her 96th birthday a little over three weeks ago, on September 5. On reaching the house the interviewer was met by Mrs. Gay's oldest daughter, Mrs. B. F. Butler, who escorted him to the living room, where he found Mrs. Gay seated comfortably in a chair by the fire on this chill September afternoon.

When the purpose of the visit had been explained, she laughed. "Yes, I am ninety-six years old. Now, what do you want me to tell you?" said Mrs. Gay, whose ready answers to the questions proved the alertness of a still keen mind.

Born in Boston

Born in South Boston, Mass., 26 years before Confederation, she came to Canada with her mother and settled in West Huntington at the age of ten. It was there she was married to her husband, the late J. Gay, at the age of 19. Following, they moved to Rawdon Township to the Sine Settlement, from where they came to Campbellford 32 years ago.

"We had to go 16 miles with a horse and wagon over a plank road to Belleville," said this venerable person, who until less than a year ago had been able to spend her time in reading and knitting and now with her sight failing, she is only able to walk around the garden and through the house unassisted.

"I used to be quite a knitter, but I can't see to do it now," she explained with the satisfaction of one whose work has been well done.

Never Been Ill

She has never had any serious illness in her life. "Folks doctored with catnip and peppermint and most of them had to walk as there were only two or three in the township who had a horse."

If while cutting wood the axe slipped and a foot was injured it was with pine gum "clear like honey" and a piece of clean rag, that the injured member was treated. It was seven miles to the nearest doctor and with foot travel the only means of communication a person would bleed to death before aid would arrive. Most people made potash of the timber that had to be cut to clear the land. Beautiful timbers were cut into logs four feet in length and were given away to be piled up and burned for potash.

The interview concluded with a resume of the descendants of this aged woman which include five living children, 11 grandchildren and seven great grandchildren, the oldest of whom is 15. And so the reporter departed, after a warm handclasp, expressing the hope that he might have the pleasure of another interview next year, to which she expressed her doubts, adding that her grandfather on her mother's side had lived to the age of 96 which, she thought, was all she could hope for.

Moscow has many tourist visitors. High taxes are slowing business in France.

VERULAM FARMER STRICKEN AT WORK

LINDSAY, Ont., Sept. 23.—James Campbell, well-known Verulam Township farmer, died suddenly while at work in the field late Tuesday afternoon. Mr. Campbell and his son, Alvin, were cutting corn and when repairs were needed to the binder, the son went to the home of a neighbor, Mr. Wm. Gamble. Both Mr. Gamble and his son were absent from home, and Alvin Campbell returned to the field, to find his father slumped beside the binder. The horses had not moved, and, apparently, Mr. Campbell had suffered a heart attack and died instantly.

ONTARIO

THE BARBERING INDUSTRY

Peterborough Zone

WHEREAS the Minister of Labour has designated the City of Peterborough, in the Province of Ontario, as a zone for the BARBERING INDUSTRY, which he has defined as all work usually done by barbers, and has received a petition requesting a conference of the employers and employees in the said industry and has authorized me to convene such conference;

NOW THEREFORE TAKE NOTICE that pursuant to the Industrial Standards Act and amendments thereto, a conference the said zone is hereby summoned to meet in the Council Chamber, City Hall, Peterborough, Ontario, on Wednesday, the 29th day of employers and employees engaged in the said industry within of September, 1937, at the hour of two-thirty o'clock in the afternoon for the purposes of investigating and considering the conditions of labour and the practices prevailing in the said industry and for negotiating and submitting to the Minister of Labour a schedule of wages and hours and days of labour;

AND FURTHER TAKE NOTICE that such schedule may contain provisions fixing the prices which may be charged for each operation performed by employers and employees in the barbering industry and subject to the approval of the Industry and Labour Board and the Minister of Labour, the Lieutenant-Governor in Council may declare that such schedule shall be binding upon all employers and employees in such industry which includes all persons in anyway engaged or employed in the work or operations included in such industry.

DATED AT TORONTO, this 23rd day of September, 1937.

LOUIS FINE,
Industrial Standards Officer.

Mollison Offers Aid In Freeing Aviator

James Mollison, famed British aviator pictured here with Mrs. Harold Dahl, wife of the United States aviator held prisoner by rebel Spanish General Francisco Franco, has offered to fly to Spain and bring back Dahl as soon as the insurgent commander releases him. Gen. Franco advised Mrs. Dahl that he would free her husband, taken prisoner while flying for the loyalists, on an understanding that he would abandon the war, after Mrs. Dahl sent a letter to the general pleading for her husband's release and enclosing her picture. Mrs. Dahl and Capt. Mollison are pictured at Cannes, France.

"That's What I Needed—the little bit of yeast in BROCK'S"

For better Health
For better Song

BROCK'S BIRD SEED and TREAT containing YEAST

FREE! AT YOUR DRUGGIST'S
a Cake of the NEW cleansing, refreshing
Lysol
HYGIENIC SOAP
Buy a bottle of "Lysol", the famous Disinfectant, and get ABSOLUTELY FREE a cake of the new Lysol Hygienic Soap. A dainty toilet soap that conquers germs and odors, yet leaves no medical after-odor itself!
Get it TODAY
Trade mark "Lysol" Registered in Canada
WHILE YOUR DRUGGIST'S SUPPLY LASTS
This offer positively ends October 2nd, 1937

Elliott's
REXALL DRUG STORE
Kelloggs ASTHMA RELIEF
Small .23c
Large .98c
Trial 25c
Small 45c
Large 69c
Again Presents
9c STATIONERY SPECIAL
VITAMIN PREPARATIONS
Haliver Oil Capsules P.D.
50 for 1.00
100 for 1.80
NEO CHEMICAL FOOD
1-lb. jar 1.15
2½-lb. 2.45
Capsules 1.25 and 2.25
WANDER BRAND MALT AND COD LIVER OIL
1-lb. 49c 2-lb. 89c
SCOTT'S EMULSION
Small 55c Lge. 98c
WAMPOLE'S EXTRACT COD LIVER OIL, 1.00
WRITING PADS
Letter, Salisbury or note size, each 9c
Linen or vellum finish Envelopes to match above pads, each 9c
SPECIAL
83c NOXZEMA, for 59c
9 Cakes of Vinolia Castile Soap and Heavy Cloth Shopping Bag. BOTH for 35c
FREE
A Cake of the new Lysol Soap with each bottle of Lysol
32c, 63c, 1.25
HOT WATER BOTTLES
59c, 69c, 98c, 1.25
HOT WATER BOTTLE
Combination attachment 49c
ELECTRIC HEATING PADS
H.E.P.C. Approved
4.95 and 7.50
TRUSSES
We carry a complete stock of single and double trusses. Prices are moderate.
CAMP SUPPORTS
For Men
POST OPERATIVE HERNIA and SACRO-ILIAC, etc.
Cooper's Pine Tar Mentholated. A proven cough remedy 50c
Mason's 49 Cough Mixture 40c and 75c
Vick's Rub or Drops, 43c
Vick's Cough Drops, 15c
Dr. WILLIAMS' PINK PILLS 50c
25 1.00
50 1.85
100 3.50
WE SERVE YOU WELL AND SAVE YOU MONEY
393 George St. PHONE 15 Prompt Delivery

DOMINION
These Prices Effective Until Sat. Night, Sept. 25th
Campbell's 10½-oz. Tins Tomato Soup 3 for 25
Australian RAISINS 2 lbs. .23
Medium Size PRUNES 3 lbs. .25
COFFEE SALE
Richmello 1-lb. Pkg .31
Early Morning 1-lb. Pkg .23
Chase & Sanborn's Seal Brand Dated 1-lb. Bag .34
Woodbury's Facial Soap 3 Cake .25
Bulk Peanut Butter 2 Lbs. .25
Libby's PICKLES 12-oz. Jar .19
Bayside Lunch Queen OLIVES 17½-oz. Jar .37
Sale LAMPS 25-40-60 Watt Each .20
Fancy Keta SALMON 2 Tall Tins .19
1937 SPRING LAMB
LEGS lb. .24 LOINS lb. .23 FRONTS lb. .14
Rib Loin Chops lb. .25 Double Loin Chops lb. .29
Boneless Lamb Fronts lb. .19
PRIME BEEF STEAK or ROASTS
Porterhouse Steak or Roast lb. .28
Round Steak or Boneless Roast lb. .22
Rump Roast lb. .19
SIRLOIN Steak or Roast lb. .25 WING Steak or Roast lb. .28
HAMBURG 2 for 25c
RIB BOIL 10c
SMOKED FILLETS 18c
FRESH FILLETS 17c
Bananas 3 lbs. 19c
Grapes basket 39c
342 GEORGE Phone 2318
160 SIMCOE Phone 202
FAST FREE DELIVERY
DOMINION

SALMON STREAMS WORTH MILLIONS TO U.S. ANGLERS

CAMPBELLTON, N.B., Sept. 23 (CP)—Said to provide the best salmon fishing in the world, stretches of the Restigouche River and its tributaries have increased in value to $7,000,000 for this purpose.

The provincial government receives an annual rental of more than $100,000 for angling rights on sections still vested in the Crown. Many of the pools are owned by individuals and clubs.

Instancing the increased value, United States purchasers paid $14,000 for some river property 30 years ago. They sold it for $60,000, and a few years ago it sold for $125,000.

Most of the government water is leased every ten years at a unique auction held in the legislature building at Fredericton. The sale is attended by the premier, the minister of lands and mines, millionaires, lawyers and guides. Old angling rivals bid against one another for the choice pools.

A private organization, the Restigouche Riparian Association, spends from $30,000 to $35,000 a year to protect the Restigouche and its tributaries from poachers. All individuals and clubs contribute to the association in proportion to the amount of water they control. The central fund finances a present force of 61 guardians who spare no expense in apprehending poachers.

Once $3,000 was spent to prosecute a man of powerful political influence in Quebec who had been present when his employees dynamited a pool. The Riparian Association, backed by men controlling more than a billion dollars, secured his conviction and he went to jail for a short time.

Largest Club

The Ristigouche Salmon Club (deviation from the modern spelling of Restigouche is for closer conformity with the original Micmac pronunciation) is the oldest and largest club on the rivers. Its members, all men of great wealth, own the "million dollar pool." In 1928 they paid the provincial government $10,000 merely to settle a case involving ownership of a quarter of a mile of water near the junction of the Restigouche and Matapedia.

[illegible]

ANIMAL TROUBLE

WINDSOR, Ont., Sept. 23 (C.P.).—The Windsor Post Office is having more animal trouble. Five snakes have wriggled into sight during the past five months, while stenographers screamed and strong men fled. The reptiles had escaped from carnival cases.

All the snakes were recaptured, but the alarm was raised again yesterday. A black bat appeared before startled postmen and eluded capture by riding a freight elevator.

British Fear

Britain fears that Japan's next move will be to seize the Chinese island of Hainan, which is strategically situated between British Hong Kong and the British base at Singapore. The Japanese already have taken the Pratas islands, also shown on ABOVE map.

A Big Muskie

Clare Althouse of Peterborough is here shown holding a 23 pound muskie which he caught in Pigeon Lake, after a half hour battle. Mr. Althouse was casting from a canoe when he got the strike.

MILLBROOK

AUXILIARY MEETS TO START SEASON

(Examiner Correspondence.)

MILLBROOK, Sept. 23. — The W.A. of St. Thomas' Church resumed its meetings, for the initial time since last May, on Monday at 8 p.m., Mrs. C. M. Westmacott extending the hospitality of her home for the gathering, and filling the chair as president of the organization.

Mrs. L. H. Winslow read the lesson, and the reports of the various officers, bringing to mind the work which it had been halted and the activities during the intervening months, were constructive and full of interest. During this period, Mrs. [illegible] for their appreciation [illegible] of her mother, the [illegible] Cartwright Allen, [illegible] term as president [illegible] A., as evidenced by the [illegible] memory dedicated on [illegible] in the chancel of [illegible] by the Auxiliary [illegible] members.

[illegible] Committee reported [illegible] now to do quilting [illegible] this service [illegible] by which the W.A. [illegible]. After Christmas [illegible] of the annual [illegible]. The president [illegible] of the annual [illegible] on October 13, [illegible] that as many [illegible] this helpful gathering [illegible] Western [illegible] individual [illegible] to be made soon, and [illegible] as possible, clothing, etc [illegible].

On Friday of this week, September [illegible] a "silver tea" will be held by the W.A. at the home of Mrs. Westmacott, and details in connection [illegible] discussed. The new study book "The Way of the Witness" will be taken up at the October meeting at which Mrs. T. A. C[illegible] will act as hostess, though the president's convenience, gathering will still be at her home.

A hymn and prayer closed the meeting, and Mrs. Westmacott [illegible] Miss Macnamara served sandwiches, cake and coffee during the pleasant social hour which followed.

MILLBROOK

Mr. Wilson Ford, who has spent the winter in Los Angeles, Cal., is home with his parents, Mr. and Mrs. R. A. Ford, and will resume his studies at the O.A.C., Guelph, the first of next month.

Mr. and Mrs. E. A. Hill and two sons, Mr. Ryner Hill and their mother, Mrs. E. C. Wagner, of Winnipeg, motored from Toronto and spent Sunday with Mrs. Hill's parents, Mr. and Mrs. Charles Thorndyke. Mr. J. W. Thorndyke of Toronto was also home for the week-end, and Mr. and Mrs. Cecil Wolfe and two sons of Peterborough joined the party at the homestead for Sunday dinner.

Rev. A. L. and Mrs. Sisco left on Sunday afternoon for a two weeks' vacation, the former staying a few days in Montreal to attend a reunion of the Theological College of McGill University, when Rev. Dr. Leslie Weatherhead, of London, England, will be the speaker during three days' sessions. Mrs. Sisco went on to her parents' home at Mansonville, Quebec, and will later by joined by her husband.

On Friday a 'Silver Tea' will be held at the home of Mrs. C. M. Westmacott, under W.A. auspices, with a sale of homemade baking to which the general public is cordially invited.

Rev. M. O. B. and Mrs. Williams, of New Toronto, formerly of Cavan parish, called on Mr. and Mrs. Wilkinson during a brief stay in the village last week. Mr. Williams had been at his home in Havelock for the funeral of his grandfather.

Mr. Thomas Armstrong of Hamilton is visiting his father, Mr. Arthur Armstrong this week.

Mr. Henry Lancashire of Toronto was home for the week-end with his parents, Mr. and Mrs. Joseph Lancashire.

LADYBIRDS USED TO SAVE CROPS

AGASSIZ, B.C., Sept. 23 (C.P.).—Two million hungry ladybird beetles were swarming the pea fields of the Fraser Valley to-day, gorging themselves on aphids which have threatened the British Columbia pea crop for four years.

They had a right to be hungry—they hadn't eaten since last November, when they left California. Lacy birds are kept in cold storage, eat nothing, but must be sprayed with water every 12 days.

R. Glendenning, entomologist at the Government Experimental Farm here, said the red-jacketed ladybirds did their work so well no other preventive measures would be needed this year. Last year airplanes sprayed fields with aphid poison.

Tiny green aphids don't eat peas, but reduce plant vitality, diminishing size and quality of the peas. Aphid babies are born alive, and seven days later have children themselves — if the ladybirds don't get them.

No Recruiting

REV. DR. RICHARD ROBERTS

Pastor of Sherbourne United church, Toronto, who declared before twentieth annual pastors' conference at Hartford seminary, that recruiting for the next war will not be done from the pulpit. He also stated that the war would be fought without the support of the church because the church is still suffering from the consequen-

COBOURG CREEK CAUSES PROBLEM

COBOURG, Sept. 23.—Condition of the creek which runs through the business section of the town and which is said to be very objectionable to the citizens because of odors emanating from it, will be the subject of a joint meeting between the town council and the local Board of Health, it was decided at a meeting of the council.

Commenting on the matter, Councillor Harry McGuire stated that the odor from the creek was most objectionable and there was a need for some kind of remedy to the situation.

Councillor Jack Ewart declared that five more manholes were needed. Mayor Maurice Booth informed the council that the Board of Health had had two meetings this year.

To remove the necessity of residents walking on the highway on William Street North, a four-foot cinder walk would be constructed between Bolton and Burnham Streets, Councillor J. Ewart announced.

Relic of the old days when the Cobourg Horse Show was flourishing here, drawing entries from all over Canada and America in the finest horse show on the continent, the last of the huge barns which housed many famous horses will be shortly torn down. It was revealed at Tuesday night's meeting that a local citizen, whose barn was burned recently, had purchased the lumber from the old Horse Show barns to replace his own building.

WARKWORTH

Mr. and Mrs. Peter Jones visited friends in Peterborough Sunday.

Mr. Perry Harnden, who has been visiting his sister, Mrs. John Beatty, Sr., and brothers, Alexander and John, returned to Kingston Monday.

Mrs. Claude Morgan has returned to Toronto, after spending a couple of weeks with her parents, Mr. and Mrs. George Cockburn.

Miss Sara McComb visited Mr. and Mrs. Clarence Jeffery, Thomasburg, Sunday.

Miss Jean Bowen, nurse-in-training at Belleville General Hospital, spent Sunday with her parents, Mr. and Mrs. F. W. Bowen.

Mrs. Laura Mulhall of Toronto is visiting her cousin, Mrs. L. G. Arkils.

Several from town and vicinity attended a Liberal meeting in Cobourg Monday night.

Percy Lodge A.F. and A.M., 161, held its annual church parade on Sunday night, September 19, to the Presbyterian Church. The service was conducted by Rev. G. R. Duncan.

Messrs. M. E. Smith, E. Edgar, P. S. Ewing, C. H. Irish and Dr. H. S. Allen attended the Masonic service in Stirling Sunday evening.

3 MONTHS FOR FRAUD.

TORONTO, Sept. 23 — (C.P.). — George Woodward, York Township, today was sentenced to three months in jail for relief fraud. Woodward received relief for his family since 1934, after having signed a statement there was no income. Relief officials found his wife worked steadily.

To Speak At Rally

CECIL G. FROST, K.C.

Campaign committee chairman of the Ontario Conservatives who will address a meeting in the Legion Hall Saturday night on behalf of T. P. Lancaster.

NOMINATIONS TUESDAY

(By the Canadian Press)

Toronto St. Andrews — Robert Millar Wills, Ind.-Cons.

COURT UPHOLDS PAUPER'S RIGHT

SASKATOON, Sept. 23 (C.P.). — For the first time in the history of Saskatchewan courts, an order giving a person leave to sue "in forma pauperis" or as a pauper, without payment of the ordinary court fees for issue of a writ and other services, was made here recently by Judge J. F. Bryant.

The order was made by the District Court Judge on application of Alderman Durward Thomas, barrister, acting on behalf of a poor litigant. The case was that of a woman who wished to sue a Saskatoon department store for damages as the result of injuries received in a fall.

Authority for the order comes from an ancient English procedure which allows the right of sueing to paupers under provisions of the Magna Charta. It has only been employed twice before in the Dominion, once in Manitoba, and British Columbia Courts of Appeal.

VETERAN RAILROADER DEAD

TORONTO—Patrick John Hogan, 80, native of Lachine, Que., died in hospital today. He was a veteran railroader, serving with the Great West, Canadian Pacific and Canadian National Railways.

Fair's Week-End Sale Friday and Saturday

Special Bargains in Every Department of the Store

FUR-TRIMMED

COATS

Luxuriously styled, of lovely design. Made of imported woollens. Attractively priced! Furred with Fox, Lamb, Wolf, Sable, Beaver, Opossum and French Seal. All the Fall colors. Reg. sizes 17 to 46. Half sizes 16½ to 46½.

11.95 19.95 29.95

Slim, Sleek and Lovely

Fall Dresses

Figured and plain materials. A large selection of crepes and sheers. A wide range of 1937 Fall shades styled individually to suit every taste.

2.98 5.95 8.95

NEW Fall Hats

1.49 to 5.00

Felts and Velvets

All the glamour and dash you expect! Profile brims, tiny toques, turbans, gaily trimmed. All sizes.

SALE OF SLIPS

Angelskin Crepe, straight cut style in tea rose, pink and white. Extra value **59c**

Celasuede, crepe and satin, hemstitch or lace trim, and plain tailored styles. Colors: pink, white, tea rose and black **98c**

Extra fine quality, bias cut, tailored or lace trimmed styles, in tea rose and white only .. **1.49**

Sale New Print House Frocks

Novelty Fall prints in checks, coin spots and plaids. Contrasting or self trim. Every one a superlative value.

98c

Martha Washington Dresses

Tailored-to-fit. Smart enough for afternoon wear. In all the new plaids and floral patterns. Sizes 14 to 51.

1.49 and 1.98

Galt Bath Towels
Plain or Jacquard patterns. White with fancy colored borders. Size 30 x 40.
59c quality **39c**
39c quality **25c**

Wash Cloths 6 for 25c

O. V. Crofter Sweater Yarn
All the bright shades. 1-oz. balls **9c**
2, 3 and 4-ply yarns of excellent quality. 1-oz. ball **10c**

Silk Drapes
Ready to hang, of 50" drapery material. Pinch pleat heading with self tie backs. 2 1-3 yards long finished. Colors: gold, green, red, rust. Pair **3.95**

Cretonne Comforters
Filled with sanitary cotton and covered with bright cretonne. Sizes 60 x 72". Special **1.69**

Rayon Spreads
Size 80 x 100. Reg. 2.98 ..... **2.49**

Chamo-Suede Gloves
Women's or children's sizes. Plain slip-on style. Fall shades. Pair .. **25c**

Chamo-Suede Gloves
Slip-on style with fancy cuff. Pair **39c**

Rayon Spreads
A beautiful quality fancy rayon bed spread. Size 80 x 100. Colors: rose, gold, green, blue, mauve. Also matching hangings, with frills and tie-backs; 2¼ yards long. Spread and hangings. Each **2.98**

Wool Blankets
A genuine bargain. White with blue or pink border. Size 60 x 80.
Each **2.98** Pair **5.88**

12-4 Ibex Blankets
Week-end Special **2.25**

Children's Hose
In a good quality ribbed cotton. Fawn shades. Sizes 6 to 10. Pair **19c**

Boys' Golf Hose
Fancy shades or plain with fancy tops. Pair **19c**

Tuscan Nets
36" English nets in tuscan shade, plain ground with floral pattern. Very special. Yard **12c**

Silk Curtain Net
36". In new floral designs. Yard **39c**

White Flannelette
Good quality, 27" wide. Yard **12c**
27" dark and light stripe flannelette. Yd. **14c**
36" heavy quality flannelette. Yard .. **16c**

Cotton Broadcloth
36". A good quality. Suitable for general use. All colors. Yard **13c**

Striped Turkish Towelling
14" width. A real bargain. Yard **13c**

Flowered Chintz
27" chintz, suitable for hangings and box covers. Bright shades. Yd. **10c**

36" Comforter Sateen
Sateen in floral and dresden patterns. Dark and light colors. Yard .. **22c**

See the New Satins
Lustrous and lovely. White or colored figures on red, blue, black or brown ground
98c and 1.25

English Prints
27" wide in a good variety of dark and light patterns. Yard **10c**
36". Fast color prints. A wide selection. Yd. **14c**

Feltol Floor Covering
That will give excellent wear. 2 yards wide, in the new modernistic patterns. Sq. yard **29c**
2¼-yard Floor Oilcloth. Yard **49c**
3-yard wide Congoleum. Tile pattern. Yard **65c**
4-yard wide printed Linoleum. Sq. yard **89c**

Polo Coatings
54". Most popular for children's coats and snow suits. Yard .. **1.59**
54" rich looking Suede Coatings, in smart new weaves. Yard **1.89**

Novelty Cotton Tweeds
36", in a variety of patterns, also authentic Scotch Plaids. Yard **33c**

Cotton Flannels
36". Wide polka dots on light grounds. For winter dresses. Yard **25c**

Silk Drapery Materials
40" wide. For hangings. Colors: green and rust. Yard **59c**
36" Reversible Shadow Cloth. Yard **29c**
50" Reversible Shadow Cloth. Yard **49c**

WESTMINSTER *fireproof* HOTEL

A quiet, artistically-appointed hotel in a residential quarter of Toronto, yet close to downtown section. Thoroughly modern steel and concrete construction throughout. Food selection and cooking in charge of experienced European chef. Courteous service. Moderate rates for single or double room or suite with private bath. Write for folder.

TORONTO - 240 JARVIS STREET

ELGIN RETAINS SOFTBALL CUP HASTINGS LOOP

(Examiner Correspondence.)

HASTINGS, Sept. 23.—The Elgin boys retained the "Uncle David" Trophy, emblematic of the local Softball League championship when they trounced the Clerks, 15 to 6, in the fifth and deciding game played last night (Wednesday).

The game was featured by the smooth fielding of the Elgin outfit as they repeatedly robbed the Clerks of sure hits.

Elgin started off right in the first innings, when J. Richardson doubled and scored on Scott's double. Scott scored on E. Preston's triple. O. Richardson singled to score E. Preston with Elgin's third run. Whitred replaced Tape on the mound for the Clerks to open the second innings. J. Preston was safe on an error and scored on J. Richardson's second double. J. Richardson scored on Scott's single. G. Richardson doubled to score Scott with Elgin's sixth run. G. Gibson replaced Whitred for the Clerks, to open the third. Stinson walked, J. Preston was safe when J. Gibson dropped his third strike. Both runners scored on J. Richardson's long single. Richardson then scored on two bad errors. Elgin got three more in the fifth on Fleming's hit and four errors. Their final three were scored in the sixth when Scott was safe on an error and stole second. He scored on E. Preston's hit. G. Richardson forced E. Preston at second and went to third when Roy Richardson was safe on an error. Both runners scored on Fleming's hit to wind up Elgin's scoring.

Clerks Try Hard

The Clerks first runs were scored in the second when Crate sent a long homer to centre. G. Gibson doubled, stole third and scored on a passed ball. They scored another in the fourth when Stevenson singled, took second on an infield out and scored on an error.

Tape homered to score the Clerks' fourth run, in the fifth. Their final runs were scored in the seventh when L. Gibson doubled and scored on J. Gibson's hit. The latter scored on two errors.

Elgin collected 11 hits from three Clerks' pitchers, while the Clerks could get to J. Richardson, the Elgin pitcher, for eight hits. J. Richardson of Elgin led all batters with two doubles, and a single in five trips to the plate.

The players and managers of both teams shook hands and congratulated each other after the game. The game was handled by R. Ecclestone behind the plate, and R. Heron on the bases, both of Toronto.

The teams:—

Clerks—L. Gibson, lf; J. Gibson, c; Stevenson, rf; Crate, 2b; G. Gibson, ss, p; Whitred, 3b, p; Tape, p, ss; Calbery, cf; Wilson, 1b.

Elgin—J. Preston, c; J. Richardson, p; Scott, 1b; E. Preston, 2b; G. Richardson, 3b; R. Richardson, ss; Fleming, lf; Stinson, cf; Grady, rf.

Score by innings: R H E
Clerks ..... 020 110 2— 6 8 10
Elgin ..... 333 033 x—15 11 3

Umpires—R. Ecclestone, Toronto, plate; R. Heron, Toronto, bases.

GREY TROTTER EQUALS RECORD

LEXINGTON, Ky., Sept. 23 (AP).—Greyhound, E. J. Bazer's great grey trotting gelding, yesterday equalled Peter Manning's fifteen-year-old world trotting record when he negotiated the mile oval at the Kentucky Trotting Horse Breeders' Association track in 1 minute, 56⅝ seconds.

Sep Palin, who has driven five-year-old Greyhound throughout his trotting career, held the reins as the son of Guy Abbey-Elizabeth went to the quarter in 29¾ seconds, the half in 58½ and the three-quarters in 1:27¼.

Greyhound was accompanied by two thoroughbred prompters. On several previous occasions Greyhound has been sent out after Peter Manning's record, but until yesterday his best time was 1:57¼.

BAN FREE STATE MILK

LONDONDERRY, Northern Ireland—(CP)—Milk from the Irish Free State has been banned in Londonderry and Strabane and County Donegal farmers, who for years have supplied the district, are looking elsewhere for a market.

Retains Title In Close Play

After three days of blasting at par during the Western Open tournament held in Cleveland, Ohio, Ralph Guldahl, of Chicago, and Horton Smith, a fellow Chicagolian, were all even with identical scores of 288—even par after the final round. They played an extra 18 holes to break the tie and Guldahl emerged victorious to retain his title which he won last year, shooting a 72, while Smith required 76 strokes to negotiate the course in the play-off match. Guldahl is seen here with his hand on the trophy, while Horton Smith, LEFT, looks on.

Tiger Cubs No Longer Football Doormat For Heavier Bengals

Jack Brunton Has High Hopes For His Hamilton Panthers This Year

HAMILTON, Ont., Sept. 23 (CP)—Football doormat for so many years they got tired of it, Hamilton's Tiger Cubs are out to kick up a fuss in the Ontario Rugby Football Union. They are the Panthers this fall and no longer do they lean heavily and in vain on the Big Four Tigers.

Jack Brunton has come over from Toronto to coach the Panthers. Compared with his immediate predecessors, Brian Timmis and Fred Veale, he has all the future he can manage to build for a new team. Unlike other years, the Tigers won't lift his star players as quickly as they develop.

He starts with 60 candidates and in a week or so the Tigers will hand down to him a collection of players they can't use this fall in the Big Four. These are the figures around which Brunton will construct his team. They are his for a season.

World of Promise

With the O.R.F.U. opposition provided by Sarnia Imperials, eastern champions, and Toronto Balmy Beach, the Panthers may have little chance of winning. But there is a world of promise in the big squad under Brunton.

If Brunton had any bad training breaks it was the unexpected brilliance in the work of Joe Capriotti, star quarterback for Hamilton Italo-Canadians last year. Capriotti looked so good that Mike Rodden promoted him to his Tigers for a tryout and the little Italian flash may not come back.

Bill Strachan, former Barrie Collegiate halfback, seems to have landed a permanent place and Brunton is pleased with the place-kicking and ball-carrying of "Scotty" Wright, former Cubs back. Tom Bonk, who played for London intermediates a year ago, is another promising player.

These and a few others may be Panther fixtures. Len Onions, up from junior ranks as a flying wing; Bill Dockstader, graduate of Italo-Canadians; Leon Hudecki, a Cub veteran; Joe Connor, former McMaster University end; Al Hurst, star with Hamilton Delta Collegiate for three years and G. Graveille, promising lineman, are all standouts in the big squad.

In a practice joust against Tigers Saturday, when the Big Four team won 14-6, Snagback Ted Lane of Panthers suffered a dislocated shoulder, but he is expected to be in the lineup when the O.R.F.U. team opens its league campaign.

Graham Cup Finals Due On Saturday

(Examiner Correspondence.)

CAMPBELLFORD, Sept. 23. — At least three of the remaining seven events in the Graham Cup finals are to be played this Saturday afternoon, according to local tennis enthusiasts, who have still five games to win in order to establish their supremacy over the Orchard Club of Trenton, with whom the playoffs are being staged. With the loss of one of their strongest lady players, Miss Elsie Connor, who left town last Monday, the local club are endeavoring to arrange the balance of the series before any further handicaps in the way of players leaving town arises.

GIVEN OVERSIZE BED

WANGARATTA, Australia—(CP)—Hon. E. J. Hogan, Minister of Agriculture for Victoria, is very tall and at a hospital workers' ball here he was presented with a bed that could be extended to 12 feet.

QUINTE GRIDDER SERIOUSLY HURT IN RUGBY OPENER

BELLEVILLE, Sept. 23. — Trenton's Flyers opend the rugby season in this district here yestrday with a 5-3 win over the Belleville Panthers in the intermediate O.R.F.U. series. The Airmen got the jump on the locals with two rouges in the first half and scored a major count in the third by consistent line play and then staved off a spirited rally which netted a field goal in the third frame. The Flyers scored their last point just as the whistle blew.

A forward in the dying moments nearly pulled the game out of the fire for the locals, the receiver being in the open but fumbled the perfect toss. Mase Rigby, Panthers' middle, was easily the best man on the field. George Ostrom, quarter, received a broken shoulder in the second frame when he was tossed hard after being in the clear on an end run.

Higgerty, kicking for the Flyers, had the best of the exchanges with Johnson, with Huson showing the best on the back line when it came to bucking. Schreider and McCreary were standouts for the locals. The largest crowd to ever witness a football game in these parts was on hand.

Flyers — Flying wing, Huson; halves, Wightman, Lecompt, Higgerty; quarter, Spencer; snap, Batchwell; insides, Smith, Beatty; middles, Hodden and Jamieson; outsides, Fye and Cessford; subs, Finchim, Drake, Bercham, Cox, Spurston, McKeen, Barber, Shaw, Tilley, Ziffle, Sweatman, Hawkins.

Bellville — Flying wing, Schreider; Belleville—Flying wing, Schreider; halves, Baker, Odell, Storey; quarter, Ostrom; snap, Faulkner; insides, Faux, Laughton; middles, Johnson, and McCreary; outsides, Ireland and Renouff; subs., Kelly, Bradford, Burns, Hafley, Grant, Langraeer, Rigby and McDonald.

Referee—Johnny Munro.
Umpire—C. Peck.
Head linesman—Whelpton, Belleville.

QUEEN MARY GETS FIRST SOCCER WIN

Queen Mary registered their first win in the Public Soccer School championship, yesterday (Wednesday) afternoon on King Edward Park. F. Mortimer got the only counter in the first half. On Friday Prince of Wales meets Queen Alexandra.

League Standing

	P	W	L	F	A	Pts
King Edward	1	1	0	7	0	2
Queen Alexandra	1	1	0	2	1	2
Queen Mary	2	1	1	2	1	2
King George	2	0	2	1	3	0
Central	0	0	0	0	0	0

Two points for a win and one for a draw.

First Half

In the opening exchanges King George boys played their positions well but lacked finish in controlling the ball to advantage; while Queen Mary half backs tackled closely to prevent the forwards from getting too close to goal. The break went in favor of Queen Mary when Rhodes stopped a raid near goal by punting up-field with a left footer to Matthews who slipped the ball over to F. Mortimer who dribbled his way right through to put the west-siders one up. Queen Mary 1, King George 0.

Second Half

On resuming, Queen Mary forwards endeavoured to make the game an individual effort instead of the combination that was evident in the first half. Repeatedly Ridyard and Smith would place Morley in possession of the ball but his kicking went skyward every time when an open goal was in front of him. Clyde at half back, carried the ball up-field to compel the full backs to concede corner after corner that failed to bring the equalizer. Just before the finish Matthews travelled down the wing along with Ridyard and the former shot the ball over to goal where Morley ran in and met the ball to hit the goalie, the latter conceding a fruitless goaal flag kick. Queen Mary 1, King George 0.

King George—R. Calnea, goal; H. Wishers and D. Ralph, full back; K. Ferguson, H. Clyde and F. Mason, half-backs; A. Eason, D. Whithers, G. Patterson, R. Hendry and G. Clyde, forwards; subs, G. Powell and J. Laing.

Queen Mary—R. Taylor, goal; J. Morley and R. Ackford, full backs; J. McCartney, A. Rhodes and F. Fowler, half-backs; W. Jones, W. Smith, F. Mortimer, J. Ridyard and G. Matthews, forwards.

Referee—D. Buchan.

Lawn Bowling

By HERB MARTIN

WHEN H. DARLING played his last bowl in the novice final to defeat Bob Dyer, that completed the series of activities as laid down by the games committee away back in April. We don't mean that we are through bowling, just that are scheduled games are finished...Playing three games in one evening, H. Darling came through to win the novice competition sponsored by the Peterborough Examiner, one of the best series in our club. J. Block came third and A. Irwin fourth.

IN THE Skips-Vices final, George Calnia, the veteran pilot of many a hard battle, proved too much for Ray Bacon. Right at the beginning Bacon took a nice lead of 10 points, but after the half-way mark, the Calnia gang pulled themselves together to take the last seven ends and the decision by one point, 17-16.

ABOUT TONIGHT'S games. The weather—it is going to be nice and fine and we expect a good turnout. Remember, it is men's doubles, a skip to pick a lead and vice a second 7 p.m. is the zero hour...Tomorrow night (Friday) we are going to hold our mixed tournament, as announced earlier in the week, but under a somewhat different system. It will be a draw from the board, and the fee 25 cents. We are asking our players to take notice of the change.

IT WORKED TOO WELL

LONDON—(CP)—D'Arcy Harvie like the stunt of cooking griddle cakes in the window to attract customers to his restaurant. A crowd gathered outside and it ended in Harvie paying $3.75 for obstructing the sidewalk.

SPORTS DAY BY DAY

Digging Up the Local Dirt With the Odd Chuckle or Two

By CEC. PERDUE

WHAT IS known in the flowery language of sports scriveners as "the autumn classic"—which is another way of saying rugby football—makes its debut here this Saturday after lunch in Riverside Park. This coming-out party is an exhibition grid tussle at 2.30 o'clock betwixt the Eastsides junior O.R.F.U. entry of Toronto and the senior P.C.I. squad. The dual purpose of the game is to fill in an open Saturday with rugby for the customers and to give Coach Bamforth an idea of his 1937 machine. Our Orfuns play in Cobourg on Saturday so the exhibition tilt here that day ought to draw a goodly number of football fans. Don't know much about either the Eastsides or the P.C.I.-ers yet, but no doubt these teams will dish up a lot of dash in their early encounter.

* * * * * *

NOT UNTIL Oct. 9th, which is two weeks from Saturday, do the Collegians swing into action in their C.O.S.S.A. schedule—this alphabetical mess meaning Central Ontario Secondary Schools Association. That day they entertain Oshawa here, and the Motor City juniors also come to Peterborough to tackle the Garnet and Gray second squad. Despite tht delay in opening schedules, neither Coach Bamforth nor Coach Jackson of P.C.I. is letting grass grew on the gridiron, but both are putting their players through the practise paces. Our seniors are grouped with Oshawa and Bowmanville, and the juniors are with Oshawa, Bowmanville and Lindsay.

* * * * * *

THE SENIOR Collegiate crew this year should have more weight than previously, some husky youngsters coming up to replace graduates. The halfline is liable to consist of Leether, the Clark brothers and Jerry Creighton. Some of the big linemen may be Curtain, Duncan, Kelly, Thornton and Ascott. The matter of choosing a snap who is dependable is worrying the skipper at the moment. Johnston, Turner and Sedgewick all being considered. Curtain may draw the punting chore. He and Creighton were with Orfuns last year and should help plenty. There are a number of other good boys on deck, too, and the coach isn't unduly pessimistic over the prospects—which means he is really highly hopeful this semester.

* * * * * *

ORFUNS HAVE a players' meeting tonight at 8.30 in the "Y" and all prospects should attend. Matter of raffle donats and plans for the game in Cobourg Saturday will be discussed among other things. We ought to get more dope on this team before the end of the week. Seems to be shaping up okay now. Eastsides are playing in Lindsay day after tomorrow, too.

* * * * * *

TRENTON FLIERS opened their O.R.F.U. season yesterday before a huge crowd—a record football crowd for that town—in Belleville with an 8-3 win over the Quinte Panthers. Two rouges in the first half, a major tally in the third quarter and a final point as the last whistle blew accounted for the Fliers' score. Belleville got a field goal in the third. George Ostrom, classy quarterback, suffered a broken shoulder early when tackled hard, and he will be missed muchly from the Belleville lineup. Rigby, Schieder and McCreary stood out for the losers, while Haggerty did some fine kicking and Huson starred at bucking for the winners. The Airmen will be tough hombres to take in this grouping—the winner to play the winner of our section—but Kingston should be no setup, either.

* * * * * *

OSHAWA GM-MEN laughed their way into the senior O.B.A.A. finals at home yesterday, the chuckle being 23-3 at the expense of Moodis Tigers of Hamilton. Turner twirled five-hit ball and had great hitting support, homers by May, Wallace, Jubenville and Hurst driving in a mere 11 runs! But the fielding was awfully awful, what with the winners booting eight and the losers one less. Again Tommy Foley led the clouters with five in six times up, as well as stealing two sacks. Mathews got four hits and Rowden three. Toronto Grads licked London, 10-6, yesterday also, so they will now tangle with Oshawa for the Provincial championship.

* * * * * *

TWO LOCAL officers, Ed Riley and Jim Dorris, were in Oshawa for the game. Before leaving—we had to decline their invite to go along—they discussed baseball here during the past season. Both seemed satisfied (as they should be) with the locals' showing, considering that the imports did not click part of the season up to form, and that a couple of the Petes' regulars had bad seasons. Gave much credit, and deservedly, to Russ Kitchen for carrying the mound burden so well over a good part of the schedule. And they talked over plans of 1938. Admitted we needed a star southpaw flinger, a slugging outfielder and an all-around first-sacker to really make a showing in the strong C.O.B.L. Possibly a few U.S. standouts brought in as students—which the O.B.A.A. permits. An executive meeting will be held soon to clean up club business for the year.

* * * * * *

HEARTY CONGRATS to Knotty Lee for piloting his Ogdensbprg Colts yesterday to the Can.-Am. pro ball league championship, with a 4-1 win over Gloversville. Again VanRoboys—who goes to Montreal next year—won it with a four-base blow. The Colts came along fast during the last month with their big war clubs pounding out a paen of victory. And it must be most satisfactory to the colorful ex-coach of the Petes to have a hard-hitting outfit for a change. Knotty has had a lot of ups and downs during a lengthy career in the diamond sport, and this is one of the "ups" which will put him in solid in Ogdensburg for several season to come. That lower lip, which used to hang like a stocking at Christmas following a defeat, will be tucked in tighter than a lady's shoe and lost in a mammoth smile till next spring rolls around. Ball fans here will be glad of old Knotty's success.

* * * * * *

UP AND down Sports' Rialto: There is talk of Jo-Jo Grabocki not playing hockey in England but going to Trenton Airport this winter . . . Lindsay gridders, wearing blue-and-gold sweaters, will be known as the Blue Bombers this season . . . We trust the blue will not touch the players in the heat of battle . . . Belleville Kiwanis Club banquetted their junior ballsters the other night and gave 'em windbreakers; a nice gesture . . . The Oshawa scribe was barred from a boxing and razzlin' show there the other day—the lucky stiff!—for panning a previous card . . . Got some motorcycle dope for tomorrow . . . District papers sympathize with the Auburns for getting it where the Thanksgiving turkey takes the hatchet . . . Jubenville handled nine chances okay but booted four more yesterday in the Oshawa-Hamilton tilt . . . When it comes to Provincial titles, you might say of Peterborough: Always a bridesmaid, never a bride!

GOLF-FACTS NOT THE GRIEF

By Alex Morrison

A close clubface indicates many things wrong about the swing. When the striking surface of the clubhead leans forward and the toe of the clubhead is turned in toward the ball, it is a sure sign that the player's right side has overpowered his left and that the ball cannot be hit properly. As a rule, this matter of a closed face does not come to the attention of most players until the downswing.

Some players notice it at the top of their backswings, but the majority recognize it only after they have dug into the ground with the clubhead. The time to check up on the position of the clubface is when you are addressing the ball, because in most cases a closed face at the moment the clubhead strikes the ball is but the result of having it closed at the start of the swing. It is very easy for the best of players to pinch the clubface toward the ball a bit in the address. It is a thing that is done "unconsciously."

A player may be tense through worry over the outcome of the shot or he may be hurrying too much and his right hand will tighten on the shaft before he realizes it. This tightening turns the clubface forward. Obviously a tight right side at the start of the swing means too much right at impact, so watch the position of the clubhead in addressing the ball if you want to keep the right side from spoiling your swing.

TB POLIO CASES

REGINA. — Despite co-operation of all medical services to combat the outbreak of infantile paralysis in Saskatchewan, spread of the disease brought the total number of cases in the province to-day to 317. Five have died. Only death reported in Regina was that of Bert Carl Bauer, 13-year-old Zehner youth, who died in hospital Saturday.

Hubby's Handler

Camp cook and general assistant, Madame Georgette Thil is one of the handlers at the training camp of Marcel Thil, French assistant of the middleweight championship. Thil is at Pompton Lakes, N.J., training to battle Fred Apostoli, Pacific coast challenger, in New York tonight (Thursday).

Queen Helen Back On Courts

An exhibition match, bringing Helen Wills Moody back to major tennis, featured the program of the annual Pacific-Southwest Tournament at Los Angeles Tennis club. Making her first appearance since she won at Wimbledon in 1935, Mrs. Moody and her partner, Francis X. Shields, movie actor and ex-Davis cup star, defeated Dorothy Bundy and Jacques Brugnon, 8-6, but dropped the second 5-7. Mrs. Moody is seen here as she returned the ball during the match.

"You Can Beat A Race But Not Races" —One Of Orpen's Wise Comments

ABE Orpen was born in Toronto, but from his Irish parents he inherited a keen wit that found expression in his philosophies.

Here are some of the better-known sayings of the gambler and sportsman:

"There is no difference between a society woman playing bridge and the keeper of a roulette table."

"A man is a fool to bet money if he can't throw it away."

"You can beat a race but you can't beat the races."

"You cannot legislate away each man's idea of pleasure."

"The only man who does not gamble is the man who takes nothing and creates something of value out of it."

"As long as boys play marbles men will gamble."

"I certainly don't think that our being here on a world that moves around in space is an accident. Somebody, some place, has control. But I don't believe in a God of mercy. All I ask, all I want is a God of justice."

Sports Spice

By EDDIE BRIETZ

NEW YORK, Sept. 23—(AP). — In his day, "Dumb Dan" Morgan handled some of the best fighters in business . . . He is known as a keen judge of fling talent . . . He says M. Marcel Thil (pronounced Tea), is sure fire to flor Fred Apostoli to-night . . . Don't laugh . . . Dan picked Max Schmeling to rout Joe Louis . . . Then made it two in a row by predicting Tommy Farr would stay 15 rounds with Louis . . . Write your own ticket, but if you have a bob or so to spare you might string along with "Dum (that's a laugh) Dan."

The big show started out with four champs, but they've dwindled to 3½. Thil not being recognized in the United States . . . Julian Black, in town for the flatiecuffing, says Joe Louis has gone nuts over softball . . . "And all he can do is strike out," added Julian.

The Garden made a sporting gesture and gave Jimmy Johnston the office furniture he had been using . . . A tribe of Indians near Syracuse is going to adopt Teddy Broadribb. Teddy was Farr's ex-manager. They gave him the fancy name of Laughing Water, or something like that . . . What would you say if there's a new welterweight champ this time to-morrow?

Gunnar Barlund, the Finnish heavy, will "cover" to-night's fights for a Helsingfors newspaper . . . The Gunner is doing a pretty fair job of mastering English compared to some of the other foreign fighters . . . About all N. Thil and Senors Montanez, Escobar, et al can say is "dollar."

MADE FATAL SWERVE

LONDON—(CP)—One person was killed and 10 slightly injured when a motorist, trying to avoid a street car and two women, ran his car on to the sidewalk and crashed into a hotel.

I've just had the valves ground!

FEEL IT PERFORM

Leave your Car with us a while for a Valve Grinding or Tune-up. Drive off when we're finished, and marvel in the magic which Expert Valve Servicing provides!

4 cyl. cars	$4.00
6 cyl. cars	$6.00
8 cyl. cars	$8.00

IF YOUR CAR OR TRUCK IS IN USE THROUGH THE DAY WE WILL DO THE WORK AT NIGHTS, SUNDAYS OR HOLIDAYS, AT NO EXTRA CHARGE.

JOHNSTON'S
George at McDonnel
Phone 2123

Remember When—

(By the Canadian Press)

Gene Tunney outboxed and outfought Jack Dempsey to win the world's heavyweight boxing championship at Philadelphia 11 years ago tonight. Dempsey was groggy and bleeding at the finish of a 10-round battle that was decided in a driving rain before a record crowd of 118,735 persons. They paid $2,600,000 to see the fight.

GOODYEAR TIRES, TUBES
All Sizes—All Grades
Always
J. J. Duffus Co.

1c SALE

2,000 Ties Go On Sale

Everyone remembers our last one cent sale. Every tie is regular 55c and $1.00, most of them hand made.

Every tie has all wool resilient lining.

Sale starts Thursday.

LOUIS GREEN
CLOTHIERS
432 George

OSHAWA DRUBS MOODIE TIGERS TO GAIN FINAL

OSHAWA, Sept. 23. — Pounding out a total of 21 hits Oshawa General Motors qualified to meet Toronto G. & W. in the O.B.A.A. senior finals when they swamped Hamilton Moodie Tigers here last evening 23-3. It was the most one-sided victory the Ontario champions have chalked up this year, with home runs by May, Wallace, Jubenville and Hurst driving in no less than eleven runs. The game was productive of the worst fielding display seen here this season with fifteen miscues being registered, of which Oshawa drew down eight. The bright side of the victory for Oshawa was the five-hit twirling by Johnny Turner, who scattered the blows over the same number of innings, deserving a shut-out. Tommy Foley again led the Oshawa cloutsmiths, the fleet centre fielder banging out five safeties in six trips to the plate.

Hamilton	AB	R	H	PO	A
Moore, rf, lf	4	1	0	1	0
Parker, 3b	5	0	2	4	1
Bonk, cf	4	0	0	4	0
Simpson, 2b	5	1	1	3	2
Jocelyn, lf	2	0	0	1	0
Watson, rf	2	1	0	1	0
Charters, 1b	3	0	1	8	0
Krusto, ss	4	0	1	0	1
Weldon, c	4	0	0	2	2
Anderson, p	1	0	0	0	0
Braun, p	3	0	0	0	2
Totals	37	3	5	24	8

Oshawa	AB	R	H	PO	A
Foley, cf	6	2	5	2	0
Hurst, cf	5	1	2	2	0
Bennett, c	5	4	2	3	1
Matthews, rf	6	4	4	2	0
Rowden, ss	6	2	3	2	3
May, 3b	5	4	1	1	1
Jubenville, 2b	5	3	2	1	8
Wallace, 1b	5	1	1	13	0
Turner, p	4	2	1	1	5
Totals	47	23	21	27	13

Hm. M. Tigers 001 100 001— 3 5 7
Oshawa G. M. . 414 105 71x—23 21 8

Errors—Parker, Simpson 2, Watson, Krusto 3, Foley, Rowden, Wallace, Turner, Jubenville 4. Two-base hits—Matthews. Three-base hits—Bennett. Home runs—May, Wallace, Hurst, Jubenville. Stolen bases — Foley 2, Bennett, Matthews, Rowden, Jubenville, Turner. Sacrifice—Hurst. Left on bases—Hamilton 8, Oshawa 6. Bases on balls—Off Anderson 3, Turner 3. Strikeouts—Turner 2, Anderson 1. Wild pitch—Braun. Hit by pitched ball—By Braun (May). Hits off—Anderson 6 in 3, Braun 15 in 5, Turner 5 in 9. Winning pitcher—Turner, Oshawa.

BASEBALL RECORD

Results — Standings — Games.

INTERNATIONAL LEAGUE.
Governors' Cup Series.
(Finals.)

Newark 6, Baltimore 5.
Newark leads series, 2 to 0.

NATIONAL LEAGUE.

	Won	Lost	P.C.
New York	86	54	.614
Chicago	85	58	.594
St. Louis	78	66	.542
Pittsburg	76	67	.531
Boston	72	71	.503
Brooklyn	61	83	.424
Philadelphia	57	86	.399
Cincinnati	56	86	.394

Yesterday's Results.

New York 6, Chicago 0.
xBoston 3, Pittsburg 2.
St. Louis 4, Brooklyn 2.
Philadelphia 3, Cincinnati 2.
x—Ten innings.

Games to-day: New York at Chicago; Boston at Pittsburgh; Philadelphia at Cincinnati; Brooklyn at St. Louis.

AMERICAN LEAGUE.

	Won	Lost	P.C.
New York	96	45	.681
Detroit	85	58	.594
Chicago	79	63	.556
Cleveland	75	67	.528
Boston	73	68	.525
Washington	68	74	.479
Philadelphia	48	92	.343
St. Louis	42	101	.294

Yesterday's Results.

New York 4-11, St. Louis 1-0.
Detroit 6, Boston 4.
Chicago 9, Philadelphia 3.
Washington 6, Cleveland 4.

Games to-day: Cleveland at Washington; Chicago at Philadelphia; St. Louis at New York; Detroit at Boston.

AMERICAN ASSOCIATION.
Finals.

Columbus 3, Milwaukee 2.
Columbus leads series, 2 to 0.

Wrestling Last Night

(By the Canadian Press.)

MONTREAL.—Yvon Robert, 221¼, Montreal, defeated Ed Don George, 229, North Java, N.Y., two of three falls.

WILMINGTON, Del. — Joe Cox, 221, Cleveland, defeated Jack Kennedy, 217, Dallas, 1.26.

NEWARK, N.J.— Ernie Dusek, 228, Omaha, Neb., and Cliff Olsen, 215, Minnesota, drew (one fall each).

Double plays—Jubenville, Rowden to Wallace.

Umpires— W. Sheppard and E. Gartner.

Schmeling Signs Contract With Jacobs To Meet Louis

Max Schmeling, German heavyweight contender, is pictured here as he signed a contract with promoter Mike Jacobs of New York, to meet Joe Louis, heavyweight champion of the world, in a return bout next June. The Detroit "Brown Bomber" was knocked out by Schmeling in their first and only encounter. When Maxie knocked Joe out, the "Brown Bomber" was not champion, but now he holds the title that Max would like to regain and become the first heavyweight fighter in history to ever regain his lost title.

OGDENSBURG COLTS CAN-AM CHAMPIONS

GLOVERSVILLE, N.Y., Sept. 23 (C.P.). — Ogdensburg Colts won the championship of the Canadian-American Ball League yesterday with a 4-1 victory over Gloversville in the seventh game of the final play-off series.

Heavy hitting turned the trick for the Colts, breaking a 2-2 deadlock in games. A home run by Mauris Vanroboys, who next year gets a trial with Montreal Royals of the International League, was a telling blow.

Ogdensburg ... 001 101 001—4 10 0
Gloversville ... 100 000 000—1 7 2

Martin and Bennett; Baker and Shatzer.

Yanks Need One More Victory To Clinch American Pennant

New Yorkers Hand Browns Double Beating 4-1 And 11-0 —Bridges Hurls Win

NEW YORK, Sept. 23.—The New York Yankees won both ends of a doubleheader from the St. Louis Browns yesterday, to come within one victory of clinching the American League pennant.

The twin triumph, 4 to 1 and 11 to 0, assured the Yanks of at least a tie for the championship. Detroit needs to lose but one more to kill its last mathematical hope.

The Yanks were held to three hits in the opener, but took advantage of Jack Knott's wildness to score three runs in the sixth to win. Gehrig walked, went to second on a passed ball, and Dickey walked. Barkley threw wild on an attempted double-play and Dickey scored. Lazzeri then walloped a homer.

Monte Pearson held the Browns to seven hits to score his eighth victory.

Kemp Wicker also pitched seven-hit ball to blank the Browns in the nightcap. Powell hit for the circuit for one of the Yanks' fifteen safeties.

Win For Bridges.

Tommy Bridges chalked up his fifteenth win for Detroit, scattering eleven hits to the Boston Red Sox for a 6 to 4 decision. Rudy York hit his thirty-third homer of the year with two mates aboard in the second.

The Washington Senators triumphed by the same margin, 6 to 4, over the Cleveland Indians. The Nats rolled up a six-run lead on Mel Harder in the first five innings. Jimmy Deshong went the route for Washington, holding the tribe to two hits and no runs until the eighth when they bunched four safeties and a base on balls for all of their runs.

The Chicago White Sox walloped Philadelphia 9 to 3, Thornton Lee holding the A's to eight hits. The Sox solved Kelley, Turbeville and Kalfass for ten, which they coupled with a pair of errors for their margin.

13 YEARS' WORK ENDED

After 13 years' arduous work the Africans Psalm Book to be used by the three Dutch Reformed Churches in South Africa has just been published.

Yesterday's Stars

(By The Associated Press)

Cliff Melton and Johnny McCarthy, Giants. — Former shut out Cubs 6-0 on six hits and didn't walk a man; McCarthy drove in two runs and got four singles in five trips to plate.

Monte Pearson and Kemp Wicker, Yankees.—Each pitched and won seven-hitter against Browns, Pearson taking opener 4-1 and Wicker the nightcap, 11-0.

Rudy York, Tigers.—His 33rd home run, with two on bases, provided winning margin in 6-4 defeat of Red Sox.

Si Johnson, Cardinals.—Nicked for 10 hits by Dodgers but bore down with men on base to win 4-2.

Luke Sewell, White Sox.—Drove in three runs in 9-3 victory over Athletics.

Jimmy Deshong, Senators. — Scattered nine Indians' hits, all singles, and checked eighth-inning rally to give Washington 6-4 decision.

Vince DiMaggio, Bees.—His single drove home winning run in 3-2, 10-inning defeat of Pirates.

CORNWALL SCORES LACROSSE VICTORY

ORILLIA, Ont., Sept. 23.—(CP). —One up on the Mann Cup holders, Cornwall Indians will see what they can do on their home field Friday in the second game of the best-of-three series for the Ontario Senior lacrosse championship after beating Orillia Terriers 11-10 in the Dominion champions' own back yard.

The Indians took a firm hold of the lead in last night's game after the first quarter and didn't relinquish it except for a short time in the third period. Orillia's rally in the dying minutes of the game failed to top the Indian's advantage.

Shipwreck Kelly topped the Terrier's honor list with three markers. Syd Wright and Louie Sunday scored three each for the Indians while Renaud had a pair.

AMUSEMENTS - THEATRES - DANCING

GIANTS TRIUMPH TO RESTORE LEAD IN NATIONAL RACE

CHICAGO, Sept. 23.—Young Cliff Melton, the junior southpaw member of New York Giants' pitching staff, fashioned a handsome six-hit, 6-0, shutout yesterday over the Cubs to all but smother Chicago National League pennant hopes.

Before the bigest crowd of the Cubs' home season, 41,875 spectators who jammed every corner of Wrigley Field, the lanky assistant to Carl Hubbell in the Giant left-hander department, checked in with a superb performance—a job which regained everything New York lost Tuesday in dropping the first game of the crucial series.

It restored the Giants' 2½ game margin over the desperate—and yesterday almost utterly futile Cubs, and assured Bill Terry's defending champions of finishing the all-important series still in possession of the league leadership. The final game of the set will be played today with Hal Schumacher, big Giant righthander, opposing Curt Davis.

Victory No. 18.

While Melton was moving smoothly to his eighteenth victory of the campaign, against nine defeats, the Giants raked three Cub hurlers, Tex Carleton, Clay Bryant and Bob Logan, for thirteen hits.

Johnny McCarthy led the Giants' attack with four singles, three of which played parts in New York scoring innings.

Melton did not permit a Cub to reach first base during the first four innings, and only two got as far as second all afternoon. He was in a little trouble in the fifth when the Cubs made three hits, and had to bear down in the sixth when Ott's throw over McCarthy's head, after making a neat stop of Stan Hack's grounder, permitted the Cub infielder to reach second. Carleton was charged with the defeat.

BIRDS TWO DOWN IN TROPHY SERIES

BALTIMORE, Sept. 23. — (AP) — Baltimore Orioles, battered and worn from two straight defeats at the hands of Newark Bears, cast joyful glances at the short fences of their home park today. The nearness of the boards, over which Oriole batters have pumped many a homer, raised hopes for tonight's third game of the final playoff series of the International League.

The Orioles didn't do so well in the Newark Park. Joe Beggs stopped them with a one-hitter in the opener, and yesterday afternoon they dropped a tough 6-5 defeat to the Newarkers. They'll shoot Pete Sivess, a 15-game winner during the regular season, against the Bears tonight and the champions will counter with Vito Tamulis, an able curve-baller.

Tamulis hurls the crucial game. If he can come close to repeating his three-hit shutout of Syracuse in the third game tonight, the Bears will be prohibitive favorites to make it four straight.

The Bears ripped Bill Lohrman for 14 hits with Catcher Will Hershberger getting three. Joe Gordon, the series' hitting star, and George McQuinn drove home two runs each.

Polish White Eagles Beat Stratford 3-1

TORONTO, Sept. 23.—Andy Kowalik's clawy Polish White Eagles took a firm grip on the O.A.B.A. intermediate title when they captured the first game in the final series with Stratford Kroehler's at Acorn Park yesterday 3 to 1.

Ernie Clark, Eagles starry twirler, grabbed most of the honors in his team's great victory with a brilliant performance on the mound. For six frames the invaders failed to get a man on base, with Clarke's fast ball and great change of pace having the losers completely baffled. Four hits was the total damage off Clark with nine visitors going back as strikeout victims.

Pete Romano, with two hits, and Lewis, Hastings and Kowalik in the field, shared the limelight with Clark, Libbett, McAtlee and MacDermid were best of the visitors.

Stratford ......000 000 100—1 4 2
P. W. E. ....010 001 10x—3 7 1

Libbett and Beal; Clark and King.

Major League Leaders

(By the Associated Press.)

NATIONAL LEAGUE.

Batting — Medwick, Cardinals, .375; Mize, Cardinals, .360.

Runs— Medwick, Cardinals, 107; Galan, Cubs, and Martin, Phillies, 101.

Runs Batted In—Medwick, Cardinals, 147; Demaree, Cubs, 106.

Hits—Medwick, Cardinals, 222; P. Waner, Pirates, 207.

Doubles—Medwick, Cardinals, 56; Mize, Cardinals, 38.

Triples— Vaughan, Pirates, 17; Handley, Pirates, 12.

Home Runs—Ott, Giants, 31; Medwick, Cardinals, 28.

Stolen Bases— Galan, Cubs, 23; Hack, Cubs, 15.

Pitching (15 decisions or more)—Root, Cubs, 13-5; Hubbell, Giants, 20-8.

AMERICAN LEAGUE.

Batting—Gehringer, Tigers, .383; Gehrig, Yankees, .356.

Runs— Di Maggio, Yankees, 142; Greenberg, Tigers, 133.

Runs Batted In—Greenberg, Tigers, 168; Di Maggio and Gehrig, Yankees, 149.

Hits—Bell, Browns, 203; Walker, Tigers, 201.

Doubles—Bell, Browns, 48; Greenberg, Tigers, 47.

Triples — Stone, Senators, and Kreevich, White Sox, 15.

Home Runs—Di Maggio, Yankees, 44; Greenberg, Tigers, 38.

Stolen Bases—Chapman, Yankees, 30; Werber, Athletics, 27.

Pitching—Murphy, Yankees, 13-4; Ruffing, Yankees, 18-6.

Fights Last Night

(By the Associated Press.)

OAKLAND, Calif.— Lou Nova, 196, California heavyweight champion, outpointed Johnny Erjavec,

Establishes Mark

Joe McCluskey of the New York A.C. is shown setting a new American record of 19 minutes 45.6 seconds for the four-mile run at the Travers Island, N.Y., track meet. Joe's long strides clipped 17 seconds from the 24-year-old mark set by Hannes Kolehmainen, the first Flying Finn.

ICE-BREAK CAUSES DAMAGE

When a mass if ice estimated at 1,000,000 tons, broke away from the Rembesdal Glacier in Central Norway and plunged into the Pemmel Lake it caused a wave which destroyed crops and wrecked or damaged 32 houses.

Hamilton Defeats Cheltenham 8 To 5

BRAMPTON, Sept. 23.—Hamilton Tigers turned back Cheltenham-Inglewood Combines 8 to 5 here last night in the first game of their O.A.L.A. intermediate final series.

The heavier Tigers conceded a 3 to 0 margin to the Combines in the first quarter, drew even at 4-4 at the halfway mark and led 7-5 at three-quarter time. Hamilton was good value for victory and in spots their play was of near senior calibre. Waterman and Sweetman were top scorers for the winners with two goals apiece while McPherson, O'Malley, H. Clark and Milt Burrows added one each. Gow in Tigers' goal turned in a magnificent job in keeping Combines to five goals.

Cheltenham - Ingelwood's scoring was well divided.

MELODY INN
LAKEFIELD
DANCING
Wed., Thurs., Fri. & Sat. Only
MOSE YOKOM AND HIS MUSIC
Admission Free.

DANCING EVERY NIGHT
To
HOWDY BROWN
And His Great Band
SUMMER GARDENS
Ladies Free.

CAPITOL
Now Showing
Daily 2.30 - 7.00 and 9.00

EXTRA! EXTRA!
"Capitol News" "Hound and Rabbit" Colored Cartoon

REGENT
TODAY and FRIDAY
TWO GREAT FEATURES
Performances 2.30 - 7.00 - 8.30

ON THE SAME PROGRAMME
"VENUS MAKES TROUBLE"
Starring JAMES DUNN - PATRICIA ELLIS

HEAR
DENTON MASSEY
Over Provincial Wide Hookup
TO-NIGHT
7.30 P.M.
STANDARD TIME
CFRB CRCO CFRC
CKGB CFCH CJKL
CKTB CJCS CKPR
CFCO CJIC CKPC

PROVINCE WIDE BROADCAST
HON. HARRY NIXON
PROVINCIAL SECRETARY

Speaking from
BURFORD
TO-NIGHT
9 TO 10 P.M. (Standard Time) 10 TO 11 P.M. (Daylight Saving Time)
CFRB CHML CFPL CKLW CFRC CRCO CKCR

RADIO PROGRAMS

The programs listed are printed as issued by the stations and are subject to change.

Thursday

(Afternoon DST)

4.45 P.M.
Road of Life (NBC) WBEN
Army Band, CFRB
Variety Program, WOR

5.00 P.M.
Clyde Barrie, songs, WABC
Black Ghost, CRCO
Song Program, CFRB
Carlisle, CRCT
Dance Time, WOR
Lucille and Lanny (NBC), WHAM

5.15 P.M.
Archie Gibson, organ (NBC), WBEN
Elsie Thompson, organ, CFRB
Pappy's Cut-ups, WOR
Dance Masters, CRCO

5.30 P.M.
Singing Lady (NBC) WHAM
Don Winslow (NBC) WBEN
Musical Program, CRCM
Drama of Skies, WJR

5.45 P.M.
King's Men, WJZ
Johnnie Johnston, Songs, WBEN
Variety Program, CRCT
Buck Jones, CFRB
Sentimental Music, WOR

(Evening DST)

6.00 Evening
Stock Quotations (CBC) CRCT
Musical Interlude, CFRB
Horsemen Quartette, WEAF
Harry Kogen's Orch., WHAM

6.15 P.M.
Turn Back the Clock (NBC), WEAF
News Bulletins, CRCT
Claire Wallace, CFRB
Melody Revue, WBEN
To be announced, WOR

6.30 P.M.
Buccaneers, CRCT
Jim Hunter, news, CFRB
Sports Review, WBEN
Roger Baker, sports, WOR
Radiograms, WHAM

6.45 P.M.
Johnson Family, WOR
Lowell Thomas (NBC) CRCT
George Hall's Orch., CFRB
Piano-Organ Duo, WBEN
'Cello Quartette (CBC) CRCO

7.00 P.M.
Amos 'n' Andy (NBC) WBEN
Poetic Melodies (CBS) WGN
Easy Aces (NBC Blue) WJZ
Organ Program (CBC) CRCT
Mining Broadcaster, CFRB
Concert Orchestra, WGN

7.15 P.M.
Vocal Varieties (NBC) WBEN
Song Time, WOR
Jack Smith's Orch., WOR
Song Time, CFRB
Varieties, CRCT
Festival of the South Seas, WJZ

7.30 P.M.
Lum and Abner (NBC) WJZ
Bulls Browne, news, WOR
Adolf Waltruff, songs (CBC) CRCT
News Commentator, CFRB
Cy King, news, WBEN

7.45 P.M.
Patti Chapin, songs (CBS), WOR
Kidoodlers (CBC), CRCT
Kidoodlers, WJZ
Crown Frolics (MBS) WOR
Patti Chapin, songs, CFRB
Air Masters, WHAM
Song Program, WBEN

8.00 P.M.
Variety Hour (NBC) CRCT
Columbia Concert (CBS), WOR
Lindsay McPhail (CBC) CRCO
Dance Music, WHAM
Concert Music, WOR
To be announced, WJZ

8.30 P.M.
Views of the News, CKOC
Song Program, CRCO
Dance Orchestra, WGN

9.00 P.M.
The Show Boat (NBC) WEAF
Broadway Comics, WHAM
Bowes' Amateurs (CBS) CFRB

RADIO HIGHLIGHTS

Thursday, September 23rd, 1937.
(DAYLIGHT SAVING TIME.)

GUESTS AND SPECIAL EVENTS.

2.00 P.M.—MUSIC GUILD (NBC)—CRCT.
8.00 P.M.—RUDY VALLEE'S VARIETY HOUR (NBC) — CRCT.
8.00 P.M.—COLUMBIA CONCERT (CBS)—Vittorio Giannini, conductor—WGR.
8.30 P.M. HELEN TRAUBEL, Soprano (NBC)—WJZ.
9.00 P.M.—THE SHOW BOAT (NBC)—Musical Comedy—WBEN.
9.00 P.M.—MAJOR BOWES' AMATEURS (CBS)—CFRB.
10.00 P.M.—KRAFT MUSIC HALL (NBC) — Bob Burns; guest; Jimmy Trottier's Orchestra—CRCT.
10.00 P.M.—HON HARRY NIXON—Liberal Provincial Secretary, speaking from Burford—CFRB, CKLW.

9.15 P.M.
To be announced, WOR
News Commentator, WOR
To be announced, WHAM

9.30 P.M.
Midnight in Mayfair (CBC), CRCT
Sinfonietta, WOR
To be announced, WJZ

9.45 P.M.
Sports Shots, WGN

10.00 P.M.
True Adventures (CBS) WABC
Kraft Music Hall (NBC), CRCT
The Ghost Room, drama (CBC) CRCM
Dick Gaspalls' Orch., WGN
Hon. Harry Nixon, speaker, CFRB
Echoes of Stage, WOR

10.30 P.M.
March of Time (CBS) WABC
Musical Revue (MBS) WGN
Nature Has a Story, CRCO
Liberal Speaker, CFRB

10.45 P.M.
Mining on Review, CFRB
News Bulletin (CBC) CRCT

11.00 P.M.
Jay Freeman's Orch., WABC
J. B. Kennedy, news, WEAF
Music's Sake (CBC) CRCT
News Bulletin, WOR, CFRB

11.15 P.M.
Lou Breese's Orch. (NBC), WEAF
Fishing Flashes, WOR
Freddie Martin's Orch., WGN

11.30 P.M.
Eddie Varzo's Orch., WJZ
George Olsen's Orch. (CBS), WABC
Northern Lights (NBC) WEAF
Ted Weems' Orch., WGN
Lloyd Huntley's Orch. (CBC), CRCT

12 P.M.
Benny Bosse's Orch., WJZ
Jerry Blaine's Orch., WEAF
Dance Orchestra, WOR
Ted Fio-Rito's Orch., WABC

Friday

(Morning DST)

8.30 A.M.
Home Songs (NBC) CRCT
Morning Devotions, CFRB
The Golden Hour, WGN
Martha Manning, WOR

8.45 A.M.
Just About Time, CFRB
Christian Science, CKOC
Gospel Singer, WOR

9.00 A.M.
Breakfast Club (NBC) CRCT
Streamliners (NBC) WEAF
Gospel Singer, CFRB
Morning Melodies, CKCL

9.15 A.M.
Kitty Keene, CFRB
Breakfast Club, WHAM
Modern Living, WOR

9.30 A.M.
Jack Berch, songs, WABC
Tex Fletcher, WOR
Song Program, WGY
Varieties, WTIC

9.45 A.M.
Varieties, CRCT
Baymar, CFRB
Tower Clock Program, WHAM

10.00 A.M.
Mrs. Wiggs (NBC) CRCT
Pretty Kitty Kelly (CBS), WOR
Morning Symphony, CRCO
Snappy Rhythms, CKCL
Story of Mary Marlin, WHAM

10.15 A.M.
Myrt and Marge (CBS) WJR
John's Other Wife (NBC) CRCT
Name-a-Song, CKCL

10.30 A.M.
Just Plain Bill (NBC) CRCT
Twin Pianos (CBS) WOR
Allie Lowe Miles, WOR
Morning Devotions, CKCL

10.45 A.M.
To-day's Children (NBC), WBEN
Radio Cooking School, CKCL
Music for Mother, CFRB
Musicale, CRCT

11.00 A.M.
The O'Neills (NBC) WHAM
David Harum (NBC) WBEN
Magazine of the Air (CBS), CFRB
Get Thin to Music, WOR
Master Singers, CRCT

11.15 A.M.
Backstage Wife (NBC) CFRB
On the March, CKCL
Betty Willison's Dairy, CRCT

11.30 A.M.
Big Sister (CBS) CFRB
How to Be Charming (NBC), WBEN
Painted Dreams, WGN
Vic and Sade (NBC) WHAM
Morning Varieties, CKCL
Martha and Hal, WOR

11.45 A.M.
Hello Peggy (NBC) WBEN
Gospel Singer (NBC) WHAM
Information Bureau, WOR

(Afternoon DST)

12.00 NOON
Girl Alone (NBC) WBEN
Rhythmaires (CBS) WABC
Fiesta, CKCL
Magazine of the Air, WOR
Religious Talk (NBC) CRCT

12.15 P.M.
The Goldbergs, WBEN
Edwin C. Hill, news, WOR
Grace and Scotty, CRCT
Canada Straight, CKCL

12.30 P.M.
Romance of Helen Trent, WJR
Familiar Songs, WOR
Rangers, CFRB
Musical Program, WBEN

12.45 P.M.
Joe White, songs, CRCT
Our Gal Sunday, WJR
We Are Four (MBS) WOR
Luncheon Music, CFRB
Bits from Hits, CKCL

1.00 P.M.
Alexander Bros., CRCT
Betty and Bob (CBS), WJR
Microphone in Sky (MBS), WOR
What's New? CKCL

1.15 P.M.
Cooking Talk, WGR
Dan Harding's Wife (NBC), WBEN
The Farmer, CFRB

1.30 P.M.
Grimm's Daughter (CBS) WGR
Ray Battle's Orch., CRCT
Musicale, CFRB

1.45 P.M.
Hollywood in Person (CBS), WJR
Words and Music, CFCF
Judy and Jane, WOR

2.00 P.M.
Symphonic Hour, CRCT
Conservative Party, CFRB
Shut-in Party, CKCL
Organ Program, WBEN

2.15 P.M.
Wife vs. Secretary, WGN
Jack and Loretto, WOR

2.30 P.M.
Lucky Girl, WGN
Montana Slim, WGR
Logan's Musicale, WBEN
Five Hours back, WHAM

2.45 P.M.
Ted Malone (CBS) WOR
Houseboat Hannah, CFRB

3.00 P.M.
Guide Drama (NBC), CRCT
Pepper Young (NBC) WBEN
Concert Hall, WOR
Judy and Jane, CFRB
Concert Cameos, CKCL
Martha Deanne, WOR

3.15 P.M.
Guide Drama, CRCT
Garden Club (MBS) WOR
Home Management, WGN
Melody Lane, CFRB

3.30 P.M.
Vic and Sade (NBC) WBEN
Three Consoles, CFRB
Three Consoles, WJR
Dance Orchestra, WOR

3.45 P.M.
The O'Neills (NBC) WBEN
Baseball, WGN
Melody Lane, CFRB
Variety Program, WGR

4.00 P.M.
Lorenzo Jones, WBEN
Club Matinee, CRCT
Bob Byron, songs, WOR

4.15 P.M.
Doc Sunshine, CFRB
Afternoon Varieties, WOR

4.30 P.M.
Story of Mary Marlin (NBC), WBEN
Opportunity Lane, CFRB
Bon Voyage, WGR
Linda's First Love, WJR

Radio Log

CANADIAN CORPORATION

	M.	Kc.
CRCT	351	840
CKCL	517	580
CRCM		910
CRCO		880

COLUMBIA SYSTEM

WABC	349	860
CFRB	435	690
WJR	400	750
WGR	545	550

MUTUAL SYSTEM

WOR	422	710
WLW	428	700
WGN	416	720

NATIONAL (Blue Network)

WJZ	395	760
WHAM	261	1150

NATIONAL (Red Network)

WEAF	454	660
CRCT	357	840
WBEN	333	900

Examiner Want Ads. Bring Real Results at Small Cost

Births
Marriages
Deaths
IN Memoriam
Card of Thanks

BORN

D'DETTE. — At Nicholls Hospital, Wednesday, September 22, to Mr. and Mrs. W. G. O'Dette, 90 Lock street; the gift of a daughter.

ENGAGEMENT

Mr. and Mrs. Thomas B. Hatley, 128 Rubidge street, wish to announce the engagement of their youngest daughter, Alice Maud Hatley, to Jack William Frizzelle, youngest son of Mrs. W. H. Roberts, of 207 Dublin street, and the late Mr. John Frizzelle. The marriage is to take place October 2.

The engagement is announced of Mary Helen, eldest daughter of Mr. and Mrs. Claude Brady, to Ferdinand Wolff, son of Mrs. Wolff and the late Alfred Wolff. The wedding to take place middle of October.

CARD OF THANKS

Mr. John Lynch and family wish to thank the Sisters and Nurses of St. Joseph's Hospital, friends and neighbors, Weaving Room of Brinton Carpet, Canada Packers, and C.G.E. for their kindness during their recent sad bereavement.

1 FLORISTS 1

THE PETERBOROUGH FLORAL CO. Flowers Delicately Arranged For All Occasions.
436 Water. 'Phone 1395, Nights 1688

TURNBULL'S FLOWER SHOP
WEDDING BOUQUETS
FLORAL DESIGNS WREATHS
'PHONE 206. 441½ GEORGE ST

COMING EVENTS

First Insertion, 20 Words or less, minimum charge 50c. Subsequent consecutive insertions, 40c per Insertion. All over 20 Words, 2c per extra word per Insertion.

CORONATION PAGEANT presented by Mr. Fred Roy in Mark Street United Church, under the auspices of the Women's Association, Tuesday, October 5, 1937. Admission: Adults, 35c; Children, 25c.

PROGRESSIVE EUCHRE, FRIDAY, in the Moose Hall. Game starts 8.30 p.m. No waiting. Our system is the best. Come early; near Post Office.

ST. JAMES' UNITED CHURCH Anniversary Fowl Supper, October 19.

MOFFAT COOKING SCHOOL, Reid Street Hall, October 26, 27, and 28; auspices Elizabeth Parker Auxiliary. Admission, 10c; 3 for 25c.

FOR SALE

4 Miscellaneous 4

CREES CORN SALVE—39c All Druggists.

LARGE CABINET GRAMOPHONE RECORDS. 'Phone 1227.

MAN'S BICYCLE, NEARLY NEW. 'Phone 3257

BOY'S OVERCOAT, SIZE 12, GOOD AS new. Apply 382 Stewart.

QUEBEC HEATER, IN GOOD CONDITION, reasonable. Apply 30 Lafayette Avenue.

DINING-ROOM SUITE AND OTHER Furniture. Apply 526 Lock Street.

CANARIES, GOOD SINGERS. 319 McDonnel Street.

WINTER OVERCOAT, FIT BOY 15-16. 'Phone 2603W.

PORTABLE SAWMILL, WITH DOUBLE Edge. Apply Fred Sidey, Bewdley.

ONE SILVER CORNET, VACUUM Cleaner, Bicycle, Typewriter, Chiffonier, Table, Screen. Apply 711 Water Street, or 'Phone 1051W.

CHILD'S COT AND CHAIR, BATHTUB, Go-Cart, Kitchen Table and Chairs, and Ice Refrigerator, all in good condition. 'Phone 2396J.

MASON & RISCH PIANO, MAHOGANY Modern, Upright. Cost $650.00. Like new. Cash offers. Write Box 216, Examiner.

FINEST QUALITY HOUSE DRESSES, to Clear 85c. Record Store.

SEVEN-TUBE ELECTRIC RADIO, $12.50. Guaranteed. Johnston's. Open Evenings. Telephone 2123.

RECONDITIONED SEWING MACHINES Guaranteed, from $5.00 Up. We Repair All Makes of Machines SINGER SEWING MACHINE CO 'Phone 2885. 174 Hunter Street

THE EXCHANGE

165 KING STREET
'PHONE 2958

Agents for
BEACH, JEWEL, EMPIRE, AND ADAM HALL STOVES.

Grates and Water Fronts Supplied for All Makes of Stoves.

Why Not Trade Your Old Stove On a New BEACH, JEWEL OR EMPIRE STOVE?

Wanted—Shot Guns and Rifles, Fruit Sealers, Kitchen Chairs, Tables, and Kitchen Cabinets, or what have you?

BARGAINS in several good Used Stoves, Heaters, 3 New Chesterfield Suites, one good Chesterfield only; two 9-piece Dining-room Suites; Bed Outfits, Dressers, China Cabinets, Floor Covering, Electric Motors, Office Desks, Typewriters, Guitars, Sliding Trombone, silver finish.

SOLID OAK KITCHEN CABINET. 'Phone 2560J.

GILSON PIPELESS FURNACE, USED one year. 'Phone 2616.

WATER POWER WASHING MACHINE. Long Motor. Apply 728 George.

TEDDY BEAR COAT, IN FIRST-CLASS condition, fit Girl 13 to 14 years. Price reasonable. 256 Mark Street.

GUITAR AND CASE FOR SALE. APPLY 343 Munroe Avenue, or 'Phone 1146R.

TWO BOSTON BULL PUPS. APPLY 370 Bethune Street.

CHOICE TOP SOIL AND BLACK BOTTom Manure, and Cinders. R. Hamlin. 3043.

ONE WATER-POWER WASHER, GUARanteed one year, $7.50. Johnston. 'Phone 2123. Open Evenings.

THREE-PIECE BED OUTFIT, WALNUT Finish; 4-Piece; 3-Burner Gas Stove. 'Phone 1362W.

FOR SALE

4 Miscellaneous 4

FRESH CAUGHT FISH

Chicken Halibut, Salmon Trout, Fillet of Sole, Fresh Cod, Haddock Fillets

FRESH FISH IN SEASON

ASTA'S
Phone 953
WE DELIVER

HEATER AND OTHER ARTICLES, 693 Water. 'Phone 2466.

COAL OR WOOD STOVE, RESERVOIR, Warming Closet, $15.00. 23 Dunnole Avenue.

SAND-COLORED PRAM, GOOD CONDITION, $12.00. Cost $30.00. Apply 462 Donegal.

Reconditioned USED SEPARATORS

DELAVAL
Table Model Separator, good as new, 250 lbs. capacity.

VIKING
Table Model. Bowl has been rebalanced. 250 lbs. capacity.

RENFREW
Model Number 6. 650 lbs. capacity.

RENFREW
Model Number 4. 450 lbs. capacity.

DELAVAL NO. 15
750 lbs. capacity.

VIKING
250 lbs. capacity.

Most of the Bowls have been Re-balanced.
Re-conditioned.
See Them At The
OILATERIA
182 SIMCOE ST.
'Phone 777

UPRIGHT PIANO, GOOD CONDITION, Special $37.50. 'Phone 3884.

C. G. E. 8-TUBE RADIO. BARGAIN for Cash; good condition. 239 Lake.

ELECTRIC WASHER, "MISS SIMPLICity." Apply 185 Lake.

FOUR-WHEEL TRAILER, $15 CASH. 380 London Street.

HAND CLEANER, GUARANTEED. 'Phone 2043J.

BEAUTIFUL PIANO-CASED ORGAN, $10.00. 'Phone 1285W.

FOR SALE

4 Miscellaneous 4

TWO BIRD CAGES AND STAND, $1.75 each. 539 Waterford Street.

COUNTER, TABLE, CHAIRS. APPLY Bright Spot. 'Phone 3216W.

BOY'S BROWN TWEED SUIT, BLACK Leather Windbreaker, Donegal Topcoat, Lady's Hudson Seal, also Brown Tweed Coat. Apply 67 Park Hill Road.

GURNEY COMBINATION COAL AND Gas Range. 576 Shortbrooke.

TWO GREAT DANE PUPS, TWO GOOD Cattle Dogs. Apply 345 Princess Street.

BABY CARRIAGE, LIKE NEW, CHEAP. 'Phone 2476J.

GOOD NEWS FOR MEN OF PETERBOROugh and District! Never before have we had such a Large Selection of Suits, Topcoats, and Winter Overcoats in up-to-the-minute styles, at a fraction of the original cost. Suits and Overcoats $5 to $12. We sell the Best for Less from Coast to Coast. Buy with confidence. Huskin & Co., Aylmer Street (opposite Fire Hall).

6 Fuel 6

For 3-Cord Truck Delivery
NO. 1 HARD $7.00 PER CORD (4-FT.)
NO. 2 HARD $6.00 PER CORD (4-FT.)
J. E. A. FITZGERALD
253 HUNTER STREET
Telephone 111.

DRY SLABWOOD AND EDGINGS Excellent fuel for immediate use, cut 12" long, $2.50 per half cord—delivered. The Peterborough Lumber Co., Ltd. 163 Hunter St. W. Phone 2169

DRY MIXED WOOD, $2.50 HALF-CORD. 'Phone 978.

DRY SLABS, $2.50 HALF-CORD Disnaile's. 'Phone 153.

NOTICE — BEST MIXED WOOD IN Town at the Price—$3.00 Half-Cord. Albton. 'Phone 58.

RUSSIAN COAL
THIS FINE ANTHRACITE COAL, Direct from Russia.
Clean and Long Burning. Lowest Ash content of any Coal. Well worth a Trial at
$16.00 PER TON (Less 50c Discount For Cash on Delivery.)
McCARTHY & JOHNSTON
'PHONE 96.

FOR SALE—MIXED HARDWOOD, $2.00 Half-Cord, and Kindling Wood; also 5 Tons of Fresh Baled Hay. H. Hamlin, 2643.

7 Live Stock and Poultry

FOR SALE — FORTY GOOD YOUNG Work Horses, large percentage Mares, from 1,200 to 1,600, including Three Young Registered Clyde Mares, Twelve Colts rising three years old, Six Good Delivery Horses, and Farm Chunks Sold with a Warranty. Harry Tinney, Cavan P.O., 'Phone Millbrook 214 ring 1-4.

GOOD TIMOTHY HAY, ALSO GOOD Work Horse. Apply Mrs. Fred Lang, Fraserville.

THREE HEAVY, CHEAP WORK Mares. L. Ferguson, west of Jackson Park.

SIX YOUNG COWS, FRESHENED AND Springers. N. Windover, R.R. 1, Peterborough.

THREE GEESE, ONE GANDER. 'PHONE 342 ring 12.

YORKSHIRE BOARS, READY FOR SERService, First prize, 6 to 12 months Boar at Peterborough Exhibition, from a qualified dam. Others ready for service, from generation of qualified breeding. Priced right. Inspection invited. W. A. Atkinson & Sons, Roseneath P.O., Hastings Station.

NEW HAMPSHIRE AND BARRED Rock Pullets, five months old, from blood-tested stock. H. A. Dawson, 995 ring 41.

TWO HUNDRED WHITE LEGHORN Pullets. 'Phone 475.

PERCHERON HORSE, 8 YEARS OLD, good Single and Double. W. Greer, R. R. No. Eleven, Peterborough.

8 Real Estat

BARGAIN IN MODERN SIX-ROOM Brick, Benson Avenue.
A. E. THOMPSON
Kresge Building. 'Phone 556.

FOUR ACRES OF GOOD BUILDING Lots in Lakefield. Apply C. G. White, Warsaw, Ontario. 'Phone 7 ring 4, Warsaw.

FOR SALE — 100 ACRES, 30 WORKING, Balance in Pasture; Frame House, 6 Rooms; barn, stone foundation, fronting on Chemong Lake. Ideal site for Cottages—$1,500.
M. STORET. 'Phone 939.
374 George Street (opp. Woolworth's).

FOR SALE — MODERN BUNGALOW, central, $3,000.00, with $500.00 Down. Brick Houses, North, $3,000.00, with $300.00 Down. Brick Bungalow, $3,000.00, with $500.00 Down. Five-Roomed Bungalow, North, $2,900.00, easy terms. Apply to Nugent & Payne, 187 Charlotte Street.

FOR SALE

8 Real Estate 8

FOR SALE OR RENT — 50-ACRE FARM in Otonabee. Possession soon. Write Box 207, Examiner.

50-ACRE FARM, CLOSE TO CITY, first-class Land, or would Divide, $2,500 cash. Write Box 240, Examiner.

9 Business Opportunities 9

TOBACCO, MAGAZINES, STATIONERY, etc., excellent Small Business, well located in Peterborough; good steady trade, easily doubled. Why worry about winter job. $275 full price. Owner leaving Town. Write Box 206, Examiner.

10 Used Cars 10

Hood & Cumming Motors, Ltd

AN EXCELLENT OPPORTUNITY TO BUY A BARGAIN, R. AND G. USED CARS

CONTINUING OUR SALE OF ALL MAKES and MODELS
COUPES - COACHES
SEDANS - ROADSTERS
FORDS - CHEVROLETS
PLYMOUTH - DODGES

ALL YEAR MODELS TO CHOOSE FROM

Trucks
LIGHT DELIVERY
LONG AND SHORT WHEEL BASE
STAKE AND PLATFORM MODELS

YOUR PRESENT CAR OR TRUCK TAKEN AS PART PAYMENT

FORD AND LINCOLN SALES AND SERVICE

Hood & Cumming Motors Ltd
'PHONE 2460

USED CARS
For Sale At
WHITTINGTON'S
Service Station

34 STUDEBAKER SEDAN
30 REO COUPE
29 FORD ROADSTER
28 DURANT SEDAN
27 CHEVROLET SEDAN
27 ESSEX SEDAN

HUNTER STREET, AT AYLMER

1937 CHRYSLER DELUXE SEDAN — small mileage, new car warranty. Harry Tinney, Cavan P.O. 'Phone Millbrook 214 ring 1-4.

FOR SALE — '37 STAR COUPE, CHEAP for cash. 'Phone 1024J.

$100 CASH — WILLYS-KNIGHT SEDAN '36, excellent condition, 18 miles to the gallon. 264 Hunter Street, Apartment 6.

FOR SALE

10 Used Cars (continued) 10

USED CARS
WE SELL FOR LESS
Since Our Overhead Cost is Less

1937 Ford Deluxe Tudor
1934 Ford Tudor Deluxe
1934 Chevrolet Master 4-Door Sedan.
1932 Plymouth 4-door Sedan.
1932 Plymouth Tudor.
1931 Chevrolet Tudor Coach.
1930 Oldsmobile Sedan.
1928 Chevrolet 4-door Sedan.
1927 Chevrolet Tudor.

See Them at the
CURTIS
SERVICE STATION
Charlotte St. at Stewart

TO RENT

11 Miscellaneous 11

FARM, IN THE SECOND CONCESSION of Township of Asphodel; about 100 Acres tillable; Frame House and Barn, 1 mile from Birdsall Station, 1 mile from School. R. E. Birdsall, Birdsall P.O.

STORE, SUITABLE FOR BARBER Shop, News Stand, and Tobacco. W. P. Hetherington, 421 George Street.

11X Apartments for Rent 11X

BACHELOR APARTMENT, ON GROUND Floor. Apply 70 Hunter Street.

BRIGHT, HEATED APARTMENT, FURnished, Unfurnished, Bell Apartments.

APARTMENT — HOUSEWORK TAKEN as part payment; separate entrances; adults; references. 189 Dalhousie.

YOUNG MARRIED COUPLE OR TWO Business Girls, to Share Unfurnished Apartment. Write Box 218, Examiner.

BRIGHT DUPLEX, EASILY HEATED; adults. Apply 183 Antrim.

11XX Houses to Rent 11XX

GOOD, COMFORTABLE 6-ROOMED House, hardwood floors, furnace, plumbing, 3 Blocks North C.G.E. Apply 293 Dalhousie. 'Phone 273.

MODERN SIX-ROOMED BUNGALOW October 1. Apply 642 George

FOR RENT, OR WOULD SELL — A Nice, Modern, Seven-Roomed House, fireplace, hardwood floors, venetian blinds, newly decorated. 459 Hunter Street W. Miss Rogers, 1404J.

SIX-ROOM SEMI-BUNGALOW, IN East City, newly decorated. Vacant October 1. 'Phone 3244M, from 5 to 8 p.m.

MODERN 7-ROOMED BRICK, WELLER Street, $45.00. 7-Roomed House, central, $30.00. Nice House on Bolivar Street, $30.00. Heated Apartment, central, $35.00. Apply to Nugent & Payne, 187 Charlotte Street.

12 Rooms 12

KITCHEN AND BED-SITTING-ROOM Furnished, heated; also Bed-Sitting-Room, Grill privileges. 516 Aylmer.

TWO ROOMS, PARTLY FURNISHED, for Light Housekeeping, heated, Elderly Lady or Young Married Couple, preferred, $11.00 a month. Write Box 175, Examiner.

UNFURNISHED ROOM, HEATED. 623 George. 'Phone 1804.

TWO OR THREE UNFURNISHED Rooms. 128 Park Street North.

TWO WARM HOUSEKEEPING ROOMS, Partly Furnished. Evenings, 601 Water.

LARGE DOWNSTAIRS ROOM, HEATED, Furnished, fireplace, central; with or without Board; suitable for Business Girl or Gentleman. 'Phone 1027J

ONE LARGE UNFURNISHED ROOM, Ground Floor, Unheated. 2410W.

TWO FURNISHED HEATED ROOMS. —Telephone 2267.

ONE DOUBLE BEDROOM, ONE UNFURnished Room, Board optional; very central. 380 Queen Street (Upstairs).

THREE UNFURNISHED ROOMS FOR Rent, suitable for Housekeeping. Apply 309 Louis Street.

TO RENT

12 Rooms 12

LIGHT HOUSEKEEPING ROOM. 359 Stewart.

ONE LARGE UNFURNISHED ROOM. 384 Rubidge Street.

WANTED

15 Miscellaneous 15

WANTED — TO BUY, A GOOD LEER Rifle. 'Phone 2453M.

BUSINESS GIRL DESIRES LARGE, Warm, Bright Room, Unfurnished. Write Box 225, Examiner.

WANTED— TYPEWRITER, GOOD CONdition, 14-inch carriage, also 12-Gauge Shot Gun, Hammerless or Pump, in good shape. 'Phone 3571M.

CAR ENGINE, RIGGED FOR POWER. State price. Harold Rowan, Ida.

WANTED — 6 OR 7 ROOMED HOUSE, with Garage, October 1st. 'Phone 293

WANTED — LIVE POULTRY AND Feathers; highest price paid. Telephone 3475W.

Scrap Paper, Iron, and Belting. PETERBOROUGH METAL AND WASTE. Telephone 697.

LIVE POULTRY — HIGHEST PRICES Telephone 1738J. Florence.

LIVE FOWL WANTED. 'PHONE 694W. M. Katz.

WANTED — BACHELOR APARTMENT, Unfurnished, central, heated. Write Box 214, Examiner.

ONE OR TWO UNFURNISHED ROOMS, Downstairs; reasonable. Write Box 212, Examiner.

PLUMBING, HEATING, TINSMITHING
See The New Models of
Pease Furnaces
At
GOODFELLOW'S
379 WATER STREET
We Clean and Repair All Makes of Furnaces.
Furnaces Cleaned by Vacuum
Phone 599

REFINED COUPLE DESIRE THREE OR Four Roomed Furnished Apartment, preferably Self-contained, vicinity C. G. E., October 1st. Write Box 230, Examiner.

WANTED — TO RENT, APARTMENT or Small House, in good locality, by responsible couple; no children. Write Box 231, Examiner.

GIRL OR WOMAN TO MIND CHILDren, Evenings. 249 Wolfe.

WE PAY GOOD CASH PRICES FOR Gentlemen's Suits, Overcoats, and Fur Coats; also Ladies' Winter Coats. What have you? 'Phone 2703J. Ruskin's.

OLD GOLD. PHILLIPS' DENTAL LAboratory, 408½ George Street.

HIGHEST PRICES PAID FOR PAPERS, Rags, Iron, and Metals. 'Phone 2505W.

WANTED—BY ELDERLY LADY, WARM Room and Board, in central location. 'Phone 257, Day or Evening.

18 Help Wanted Female 18

CAPABLE HOUSEKEEPER, THREE adults. Write, giving references and wages expected, to Box 217, Examiner.

YOUNG GIRL FOR GENERAL HOUSEwork in Country home, equipped with Hydro, near City. Write Box 210, Examiner.

CAPABLE GENERAL FOR HOUSEwork. Apply 380 Park Street.

GIRL FOR HOUSEWORK AT ONCE. 197 Rink Street.

GIRL FOR GENERAL HOUSEWORK. Apply Evenings, between 7 and 8 p.m., 311 Stewart Street.

GIRL FOR GENERAL HOUSEWORK and Cooking, at 564 Homewood.

If the proverbial needle in a haystack is ever found it will be through a Classified Ad in The Examiner.

WANTED

19 Help Wanted Male 19

HUSKY BOY, TO CHORE AROUND Fox Farm; Board and Pocket Money. Apply, after 7, 593 Homewood Avenue.

SALESMAN WANTED — TO SELL LIVE Stock Minerals and complete line of Live Stock Remedies, in exclusive territory. Expense allowance and commission to qualified Man. Write Box 224, Examiner.

WANTED—SUBSCRIPTION SOLICITOR for Established Fraternal Magazine; must be Mason. Liberal commission. Apply the Masonic Sun, 47 Yonge Street, Toronto, Ont.

20 Employment Wanted 20

CANADIAN WOMAN WOULD LIKE Work by Day or Half-Day. 'Phone 1643W.

CAPABLE WOMAN DESIRES HOUSEkeeping. Apply 217 London Street.

CANADIAN LEGION HAVE LISTS OF Competent Returned Men to Fill Temporary or Permanent Positions. Give the ex-Soldier a chance to ork for you. 'Phone 141.

21 Boarders Wanted 21

BOARD AND ROOM, 479 DONEGAL.

SINGLE ROOM, WITH BOARD. 356 Stewart.

MEN BOARDERS. 'PHONE 1666.

GENTLEMEN BOARDERS, TO ROOM together, West-end. 'Phone 1047F

ATTRACTIVE ROOMS AND BOARD. 422 Rubidge Street. 'Phone 2022.

BRIGHT FRONT ROOM FOR ONE OR Two, with Board. 'Phone 1015F.

ROOM AND BOARD FOR GENTLEMAN, central—at 491 Aylmer Street.

BOARDERS, PRIVATE HOME, NO children, near C.G.E. and Raybestos. 'Phone 699J.

GENTLEMEN BOARDERS, NEAR C. G. E. 503 Sherbrooke.

LARGE FRONT BEDROOM, WITH Board; suitable for Business Gentleman. 697 George Street.

WHO CAN DO IT

22F Miscellaneous 22F

EXPERT FLOOR POLISHING. 'PHONE 1714.

DRUMMOND TAXI
'PHONE 2350.

DUSTLESS FLOOR SANDING
With the Latest Machine. Free Estimates
J. H. VANCE
773 Aylmer Street. 'Phone 1292.

ELECTRIC REPAIR SERVICE
To Refrigerators, Washers, Ranges, &c
15 Years Experience
ROBERT G. BROOK
Phone 1317J 485 Aylmer Street

To Make Your Vacation Merrier
TENTS AWNINGS TARPAULINS
D. HARDIE
499 Patterson Street.

22 Auto Repairs and Accessories 22

COAL OIL, 15c. DISTILLATE, 12c. Vulcanizing. Car Repairs. Guaranteed Service. Dewan's Service Station. Phone 1523

Job Printing

THE WALLWORK PRESS
454 George - - - Phone 178

23 Moving and Storage 23

SHORT DISTANCES OR ANYWHERE in Canada or United States. Covered Padded Vans. Experienced Courteous Men. Apply full particulars to Rawlinson Limited, 610 Yonge Street, Toronto.

25X Dressmaking 25X

FRENCH STYLE DRESS, MANTLE Making, Alterations. 'Phone 899W.

34 Radio Service 34

AUTO RADIO SALES AND SERVICE
BROWN'S RADIO SERVICE AND SUPPLIES
547 George Street. 'Phone 524

RADIO SERVICE
HAVE YOUR RADIO REPAIRED EXPERTLY AND PROMPTLY
McCANNAN
RADIO ELECTRICAL SUPPLY ONE
140 Simcoe Street. Tel 46

NEED MONEY?
Sell something you have that you don't want. It's easy to do if you use an Examiner Classified Ad. Just Phone 1600.

LOST

37 37

SMALL BLACK PURSE, WEDNESDAY Afternoon, Kresge. Please return to 92 Aylmer. Reward

DARK PLAID MACKINAW COAT, FUR collar, Warsaw-Nassau Road, between T. O. Russel's and Warsaw. Please notify T. J. Cullen, R.R. 4, Peterborough.

LAST SATURDAY, BLACK AND WHITE Calf, on Park Hill Road West (1½ miles out). 'Phone 2643.

PERSONALS

39 39

PROF. LOADSTONE — INTERNATIONally known White Wizard, of Milwaukee, in person, 2 More Days 328 Stewart. 2325J.

PROFESSIONAL

Musical Instruction

MARTIN E. CHENHALL, A.R.C.O. — Music Studio: 607 Water Street. 'Phone 3181.

LAURA McFARLANE
Teacher of Piano and Theory. Studio: 543 Water. 'Phone 5493.

ALMA DUFFY, A.T.C.M.
Teacher of Piano and Theory
Studio: 296 Wolfe St. 'Phone 1471J

ELVA THROOP
Beginners' Piano Lessons
590 Rogers Street. 'Phone 1509W.

41 Accountant 41

EDWARD HUMPAGE — Chartered Accountant, Auditor. 344 Water Street.

44 Lawyers 44

HON. G. N. GORDON, K.C. W. B. Gordon — Law Offices, 395-397 George Street. Appointment by Telephone: 3300 and 3301.

ALEXANDER L. ELLIOTT — Barrister, Solicitor, Notary. Money to Loan. Kresge Building, 355 George Street, Peterborough. Telephone: Office 3, Residence 31.

W. R. PHILP — Barrister, Solicitor, Notary Public. 387A George Street. 'Phone 602.

JACOB LOW — Barrister, Solicitor, Notary Public. Money to Loan on First Mortgages. 319 Hunter Street West, Peterborough, Ont. 'Phone 2344. Nights and Holidays 1027J

EMMETT F. SHEEHY—Bonded Attorney. Loans. 397 George Street.

PECK, KERR & McELDERRY — Barristers and Solicitors, 415 Water Street, Peterborough. Telephone 1990. E. A. Peck, K.C., F. D. Kerr, K.C., V. J. McElderry, K.C.

MONEY TO LOAN

MORTGAGE LOANS, 5½%. APPLY TO G. N. Gordon, K.C. and W. B. Gordon.

MORTGAGE LOANS AT 5% AND 5½%. See Nugent & Payne, 187 Charlotte

PERSONAL LOANS
$50 TO $400
To responsible persons of sufficient earning ability who are the owners of a Car or Furniture, whether fully paid for or not, we offer this service. Only your signature required. Loans repayable in convenient monthly payments.
TORO FINANCE COMPANY
'Phone 1922. Suite 4, Greene Building
181 CHARLOTTE STREET

NOTICES

49 49

NOTICE

NOTICE IS HEREBY GIVEN, That I have Retired from the Business I have heretofore carried on as a Boat and Canoe Builder and Boat Livery in this City, and am in no way connected with that Business. My Two Sons, Vernon and George O'Dette, are carrying on said Business on their own account, under the name of J. B. O'DETTE & SONS.

DATED this 15th Day of September, 1937.

J. B. O'DETTE.

AUCTION SALES

50 50

FOR SUCCESSFUL AUCTION SALES— Telephone 1477W. J. H. Miles.

FARM STOCK AND IMPLEMENTS — Mr. Walter Moncrief, Lot 19, Concession 5, Emily Township, Wednesday, October 13th. Particulars later. J. H. Miles, Auctioneer, Office 494 George. 'Phone 1477.

FARM STOCK AND IMPLEMENTS — Mr. Timothy Murphy, Lot 5, Concession 9, Ennismore Township, Tuesday, Sept. 28, 1 p.m. sharp: Full Line Implements, Horses, Cattle, Lumber, Hay, Quantity Furniture. J. H. Miles, Auctioneer, Office 494 George Street. 'Phone 1477.

THIS PAGE IS WHERE PRICES MEET PURSES.

SOMEWHERE IN THIS DISTRICT

There is someone who wants what you have to sell.

And there is always someone who has what you want to buy.

In either case the short cut is an Examiner Classified Ad.

Simply telephone 1600.

HENRY —By Carl Anderson

BRINGING UP FATHER —By George McManus

Now is the Time to Modernize and Repair - 3 Years to Pay

You May Borrow Up to $2,000.00 Through the Government's Home Improvement Plan

These Advertisers Will Help You MODERNIZE REPAIR - REMODEL

Decide Now to Have Your Home Improved

This Is All You Have to Do:

First

Check over your home from the viewpoint of a prospective buyer or tenant—What does it need to make it modern and more comfortable?

Second

Consult one of the contractors or supply houses listed in this column for an estimate of the cost. (There is no charge or obligation for this service.)

Third

Take your estimate to your bank for a low cost Modernization Loan repayable over 12 months or up to three years. Loans may be secured up to $2,000.00

HOME IMPROVEMENT

Contractors and Builders.

LET HALLIDAYS ESTIMATE AND look after your roofing troubles. We apply all kinds roofing or sell you materials only with 50 years' honest trading behind your order. Confidential terms if desired. Call Local Sales Representative, 1086, Wm. J Bull, 539 Downie.

Free Estimates. No Obligation
CHAS. H. HUFFMAN
911 Elias Street. Telephone 3266

Electrical.

COMPLETE ELECTRICAL SERVICE
Electrical Fixtures
And Wiring Devices.
GRANT & LOUCKS
418 George Street. Tel. 798

PHONE 1402 — W. GORDON HALL—Electric Wiring. Floor Plugs Installed. Agent G. E. Hotpoint Ranges, etc

Painters and Decorators.

Let Us Quote On Your Paint Job With Lowe Bros. Paint.
F. R. J. MacPherson & Son. Tel. 486W

KELLAR THE DECORATOR
Estimates Given on All Interior and Exterior Decorating in the City or Country
Spray Gun Equipment. 'Phone 2361

Plumbing and Heating.

FOR EXPERT PLUMBING AND HEATING REPAIRS & CONTRACTS
SEE J. L. P SMITH, 372 WATER ST.

Cement Work.

For Cement Work
'Phone H. ROSE 2212J
Ford Avenue. Free Estimates.

M. SICKLER
858 Stewart St. — Tel. 2325J
Cement Floors, Foundations, Sidewalks, etc. Free Estimates

Building Supplies.

Lumber, Insulation, Wallboard Roofing.
J. B. McDONALD
'Phone 176. Charlotte Street.

Berlin Asks Japs Avoid Property

BERLIN, Sept. 23—(AP).—Germany, which has an anti-Communist pact with Japan, to-day requested Tokyo to refrain from bombardment of the Reich's Nanking embassy or any quarter in the Chinese capital inhabited by Germans.

The German ambassador to Toyko presented the request to the Japanese foreign office. (Great Britain, the United States and France have made similar representations).

MORE PARALYSIS CASES.

WINDSOR, Ont., Sept. 23 (CP).—Two new cases of infantile paralysis were reported in Windsor today by Dr. Fred Adams, medical health officer. The city's case list since the epidemic began is 21.

The Examiner CLASSIFIED ADVERTISING RATES

Cash Rate:
1 Cent per Word or Figure per Insertion, Minimum Charge 25c

Charge Rate:
2 Cents per Word or Figure per Insertion, Minimum Charge 35c

Box Numbers:
One or more Consecutive Insertions 10c

Coming Events:
Per Word per Insertion 2½c
Minimum Charge 50c

Special Announcements:
Birth Announcements 50c
Engagement Announcements 50c
Marriage Announcements 50c
Death Notices 50c
Card of Thanks (up to 1 inch) 50c
In Memoriam (up to 3 inches) 75c
Over 3 inches (per inch extra) 50c

Legal, Municipal, Government, Auction Sales:
First Insertion, per agate line .. 15c
Repeat Insertions 8c

'PHONE 1600

We Will Call for Your Advertisement and give you the Low Cash Rate.

Our Boarding House - . with - Major Hoople

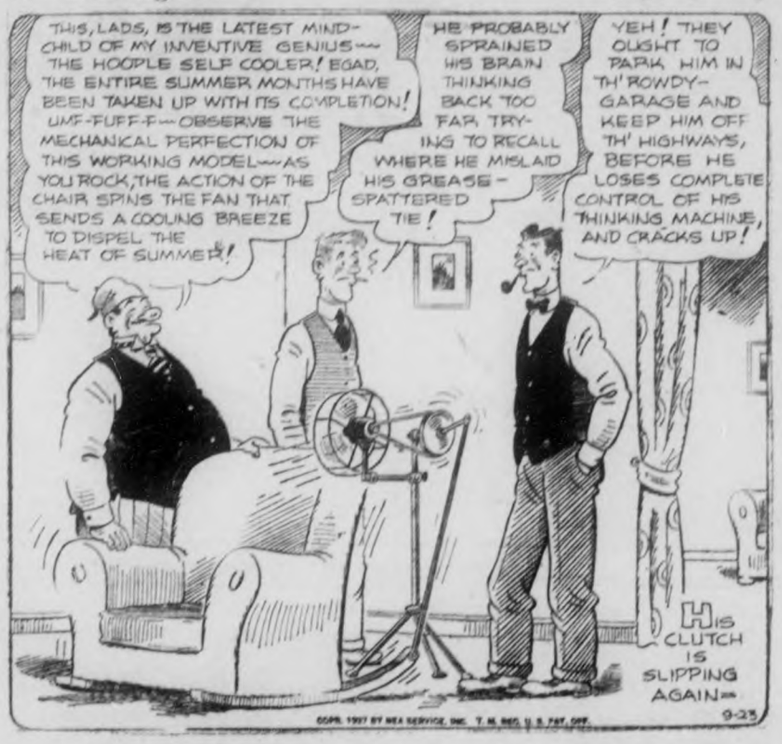

RUSTLE OF SILKS

By MARIE BLIZARD

(Continued From Wednesday)

CHAPTER 41

"COME IN, please." Carla Mentone's voice that was throaty, yet clear as a bell, called out in response to the knock on her bedroom door.

Mari pushed the knob with her knee and kicked it open; she had brought up Carla's breakfast tray herself.

Carla said, "You shouldn't do this, really."

Mari smiled and put the tray on a table. "I've brought mine, too," she said. "I want to talk to you before the rest of my guests find us."

"I'm Carla Mentone. I was too upset last night to introduce myself properly."

Mari said she knew. "I'm Mari Barat."

"I know." They looked at each other and both burst out laughing.

"It was your dress..."

"And it was your beauty..." Mari said.

Carla sipped her fruit juice silently for a few minutes. Then she said: "It was awfully decent and brave of you. Why did you do it?"

"It was neither," Mari denied. "What would you have done when you saw a woman pointing a gun?"

"Fainted, probably," the actress said. "But I wasn't thinking of that. I'm thinking about your bringing me back here, saying that I have been your guest. Not many women would do a thing like that."

Mari said she thought the coffee was too strong, she'd send for some hot milk—

"I'd rather talk to you," her guest said as she settled back in her pillows." "Did you know about it? I mean Angie and all that?"

Mari nodded. "Naturally I had heard something but it is of no consequence. Please don't feel that you owe me any explanations."

"But I do, my dear, you've not only saved my life which is of little consequence, but you've saved my reputation. As a matter of fact, things are not at all what they seem. Angie is a poor old thing who never has much fun. I've been sorry for him and...well, that's usually the way all the rumors begin. I'm always being sorry for people because I remember when no one was sorry for me. I think, perhaps, you are the first woman who has been kind to me."

Mari's eyes widened.

"That's true. And very surprising. I know who you are and what you've done and are doing. I know what it means to be a woman in your prominent position," Carla continued. "You have no privacy, the world knows everything about you, your pursuits, your friends. And you have to be very careful to be always circumspect. Yet, last night, you risked much for me. I wish I knew why."

"I think I can tell you. I have a deep-rooted feeling that women get the short end of any bargain, so I... well, I act on sympathies first and put away thinking until after."

Carla Mentone was genuinely surprised. "My dear, you don't really? You're a woman of the world, not a Washington debutante. Wherever did you get that idea?"

Mari didn't know where she'd got it.

"But surely you know that women are more clever than men? Surely, with your looks and brains and success, you've never had the short end of a bargain?"

Hastily Mari said, "Of course not."

"Well, then, if a woman can have anything, or any man she wants, what IS the short end?"

Mari went to the window and stared out at the waving mass of azure. The film in her eyes blurred the scene.

"I never got the man I wanted and I've never wanted anything else."

Carla asked reasonably, "Did you go after him?"

"No, I ran away from him," Mari answered. She managed to smile.

"I can't believe it. How silly. Why don't you go back and get him?"

Mari shook her head. "Look here, I didn't come up this morning to cry on your shoulder. I have plans to discuss. Would you like to be my guest?"

"Like to? Heavens, child, I've got to be or be torn to threads in the newspapers. I can't afford that now because I'm opening in a new play in six weeks. Kim Charing has done a beautiful job of a play in which I'm opening in New York. It's going to be my biggest triumph on the other side. Miller is producing it. You know what that means."

Mari knew what it meant. Orchids and ermine and talk, and Park Avenue fighting for tickets. A first night of the first order.

"Then, we'd better do it up properly. I'm giving a luncheon for you at 2. I've invited dozens of people. Tonight Reggie Venable is having 10 to dinner to meet you at the hotel and we'll go on to the Casino."

"Good girl." Carla's expressive hand went out to Mari in a firm clasp. "I hope no one will ever have to cover you up, Mari Barat, but if it's ever necessary, I hope it will be an experience as rich for your rescuer as this is to me."

"Don't mention it, please."

"I want to know a lot about you. Are the rumors true that you were a debutante who came over...?"

Mari laughed loud and long. "Not a bit. I was born in Brooklyn. My mother died when I was a baby and my father when I was 16. I went to an art school in New York and worked for a lithographing company."

"But clothes. How did you get into that? And what a gift you have."

"Oh, I always wanted to design. In New York I worked as an apprentice at Tony Castle's..."

"Tony? Really? Isn't he a darling?"

Mari's heart thudded against her ribs. She heard ringing in her ears as her pulse accelerated. She felt a quick excitement in the presence of someone who had known Tony.

In all these years she had not met one person to whom she had mentioned his name. And Carla knew him.

"Yes...he...he was very nice," she said.

"I haven't seen Tony for years. I haven't been in America in three years. The last time I saw him was at Liane Weston's in Greenwich."

The years had made no difference; when Mari heard the actress' name, it fell heavily into her heart.

"Did you know her?" Carla asked conversationally.

"I've only seen her," Mari said. "She was married a year or so ago. Liane was Tony's best friend when Eve Merriam jilted him. There was a little beast. Tony turned woman-hater after that experience."

Liane is married. Mari could think only of that. Tony was still free. Liane was only his "best friend." Who was Eve Merriam? Mari didn't hear what Carla was saying until the other girl repeated:

"Maribarat, will you do my play for me? I'll want the most ravishing things ever seen on the New York stage. There'll be five costumes. And I'll see that everybody in America knows who did them."

(To Be Continued)

Marmora Miner Hurt In Blast

WAYNESBURG, Pa., Sept. 23 (A. P.). — An explosion in an air shaft two miles from the main workings of the Mather Collieries Mine at Mather seriously injured five workmen to-day, one of them a Canadian.

Demin Barron, 38, of Marmora, Ontario, superintendent of drilling, was the only one of the injured in critical condition.

TO REOPEN ABBEY

After being closed for eight months for work necessitated by the Coronation, Westminster Abbey is being reopened for public services.

THE TUTTS By Crawford Young

NEW FEDERAL BUILDING

OTTAWA, Sept. 23. — (C.P.). — Kitchener, Ont., is to have a new public building to house its post office, customs, national revenue and other Federal Government offices, it was learned here to-day. Contract has been awarded to Ball Brothers, Kitchener, whose tender was $229,000. Provision for the building was contained in the parliamentary estimates for the current fiscal year.

BRICK BRADFORD—Adrift in an Atom By WILLIAM RITT and CLARENCE GRAY

MUGGS AND SKEETER By WALLY BISHOP

TILLIE THE TOILER —By Russ Westover

Bedtime Story

By HOWARD R. GARIS

UNCLE WIGGILY'S LESSONS.

"Oh! Oh! Look! Look!" cried Tootsie. "Here's a stone with a head and legs! Oh, I'm scairt!"

Tootsie was a little pussy girl who had just started to come to the Hollow Tree School taught by Lady Mouse.

"Show me the stone you say has legs and a head, please, Tootsie," called Uncle Wiggily to the new pussie girl. "That may be a lesson for our Nature class."

Calling at the Hollow Tree School Uncle Wiggily had found Miss Mouse having trouble with her pupils. They didn't seem to want to study so Mr. Longears offered to take them to the woods and teach them some lessons in a Nature class.

This class had just started when Tootsie said she was "scairt," which was her way of saying frightened.

"But you needn't be afraid, Tootsie," said Uncle Wiggily. "There are no creatures in these woods to harm you if you do not harm them. Now show me what you saw."

What Is It

"There it is, look!" mewed Tootsie. She pointed to something that looked like a half round, dark brown, stone with yellow markings on it. This "stone," as Tootsie called it, was walking on the woodland path. But as soon as Uncle Wiggily touched what Tootsie had seen it stopped walking.

"Why, where did the legs and head go?" asked Tootsie. "What a funny stone!"

"Here is where you learn a little lesson, Tootsie," said Uncle Wiggily. "That isn't a stone. It is a box turtle. Its box is made of two shells. The turtle lives in between the shells and as he cannot walk fast to get away from danger and as he cannot fight, Nature allows him to pull his legs, head and tail in between his shells so he looks like a stone. The turtle stays in his shell box until danger is passed."

"Oh, isn't Natural wonderful!" exclaimed Tootsie.

Uncle Wiggily hopped on with his Nature class. Then, all of sudden, Trotsie, a new little dog boy, barked:

"Oh! Oh! Now I'm scairt! There's a big elephant in those leaves," and Trotsie pointed to a pile that were flying about and being scattered.

Hungry Bird.

"Elephant? Nonsense!" laughed Uncle Wiggily. "Those leaves are being scattered by a brown trush bird. The Thrush finds bugs and worms

in piles of dried leaves and makes a deal of noise scattering them—perhaps almost as much noise as a baby elephant might make. But you mustn't be frightened, Trotsie."

Just then out hopped the Thrush. "Hello, Uncle Wiggily!" he sang. "Glad to see you and your Nature class in the woods. Are they learning lessons?"

"A few," said the rabbit. He hopped on with the animal children and soon Tratsie, a new little rabbit boy, who had wandered on ahead, came running back very fast.

"Oh, Uncle Wiggily!" cried Tratsie. "I've just been the funniest thing! But I'm not scairt."

"That's good!" laughed Mr. Longears. "We'll go look at it."

You shall soon be told what it was Tratsie found. The next story will be about Uncle Wiggily's sleepy bush. And I hope the Police Dog will bring the mud puddle in to have its face and hands washed before it goes to the movies.

(Copyright, 1937)

WOMAN BARRISTER DIES

EDINBURGH, Sept. 23—(AP)—The death of Chrystal MacMillan at her home here was announced to-day. She was a noted woman barrister and prominent leader of the International Women's Suffrage Movement.

Miss MacMillan organized and held high office in many suffragist movements. She was joint initiator of the Hague International Women's Congress and as its representative was received by several European governments in 1915.

She assisted the government in organizing of British women for war work.

NEW FIND OF MICA

Mica in a new mine in Jehol Province of North China is estimated to weigh 22,000,000 tons, the vein being eight feet in diameter and two miles long.

QUICK PRIVATE LOANS
Without Endorsers
No Embarrassment
Only Borrowers Sign
$50 to $500
12 MONTHS TO REPAY
Rates Authorized By Special Act of Dominion Parliament
CENTRAL FINANCE CORPORATION
355 George Street
13 Krupp Building
Phone: 1703 Peterborough

POLIO TREATMENT PLANS COMPLETED TO STOP CRIPPLING

TORONTO, Sept. 23—(CP)—Plans for treatment of poliomyelitis victims to prevent crippling after the period of isolation were completed by the Ontario Department of Health today.

The department has made arrangements, Dr. B. T. McGhie, deputy minister of health announced, to see that Bradford frames and standard splints are available for all cases showing evidence of paralysis or muscle weakness. Furthermore accommodation is being provided in nine centres outside Toronto and five hospitals in the city for the treatment of crippled cases for three weeks after the period of isolation.

Dr. McGhie said that it was estimated that during that three week period of "first aid treatment" patients could be given a sufficient start to permit their continued treatment in their homes under the advice of their own physicians.

No Argument On Costs

Cost of the splints and post-isolation hospitalization will be borne, for the present at least, by the department. "There will be no argument about costs," Dr. McGhie said. "This is an emergency measure and if there are families who are able to pay, any arrangements about payment will be worked out afterward."

The centres at which Bradford frames and splints as well as hospitalization are available:

Fort William—McKellar General Hospital; Ottawa—Civic Hospital; Hamilton—General Hospital; Sudbury—St. Joseph's Hospital; Kingston—General Hospital; Toronto—Hospital for Sick Children; London—Victoria Hospital; Windsor—Metropolitan General Hospital; Sault Ste. Marie—General Hospital; Toronto—General Hospital, Western Hospital, St. Michael's Hospital.

An Orthopedic Centre.

Furthermore at Toronto the Department is obtaining the old Grace Hospital building for the treatment of children. Here an orthopedic centre for the whole province is being established.

The period of from one to three weeks in hospital after isolation is being provided in order that patients may learn to adapt themselves to the proper use of the Bradford frame and necessary splints. It is of the utmost importance that not only the patient but also the patient's family be fully impressed with the necessity for prolonged and adequate orthopedic care if unnecessary crippling is to be prevented.

Admission to hospital for this purpose will not be available to patients until the termination of the usual isolation period. However, Bradford frames and suitable splints may be obtained for immediate treatment in all cases.

In cases in which the patient's family is unable to arrange transportation to and from hospital, and where provision for this cannot be made through local service clubs, the Department consultant for the area should be notified.

NORWOOD

Miss Flora Leeper, R.N., of Oshawa is spending a few days with her parents prior to taking a position in Delaware, U.S.A.

Mr. Leslie McMillen has returned to Guelph to resume his studies at the Ontario Agricultural College.

Mrs. T. Clark, Mrs. M. Fennell and son Mortimer spent the week-end with Mr. Fred Clark and family, Port Perry.

Mrs. Clare Cavers of Toronto is spending a few days with her parents, Mr. and Mrs. G. A. Brethen.

Miss Lila Burgess spent the week-end with Mr. and Mrs. Rae Medd, Port Perry.

Mrs. John Scott of Norwood, Mr. and Mrs. Fred Stewart of Stewart Valley, Mr. and Mrs. Jim Stewart of Calgary are visiting friends in Toronto.

TO UNCOVER RUINS

Plans are being considered for uncovering a town near Alexandria, Egypt, known as Taposiris Magna and founded in the time of the Ptolemies.

New 4 Purpose Rinse
Gives Hair New Life, Lustre and Color
Highlights the Hair—Tints as it rinses
Rinses away film—Keeps Hair in place

No matter what you use to wash your hair, a final rinse with Lovalon will give it a sparkling beauty it never had before. Lovalon does not bleach or dye—it is a harmless, odorless rinse. Comes in 12 true hair shades. Try it—you'll be amazed at the results.

At drug and dept. stores. 15 cents for five rinses. Trial size at 10 cent stores.

LOVALON
—the 4 purpose vegetable Hair Rinse

CLEAN FALSE TEETH—GET RID OF STAINS
New Easy Way—No Brushing

Stera-Kleen, amazing new discovery, removes blackest stains, tarnish, tartar like magic. Just put false teeth or bridges in a glass of water and add Stera-Kleen powder. No messy brushing. Recommended by dentists—approved by Good Housekeeping. At all druggists. Money back if not delighted.

SOME DONT'S FOR PIMPLES

Don't scratch—don't squeeze pimples—you may infect yourself. Don't suffer with itchy pimples. Eczema, angry red blotches or other irritations due to external causes when soothing Peterson's Ointment offers you quick relief. Makes the skin look better, feel better, 50c all druggists. Money back if one application does not delight you. Peterson's Ointment also soothes irritated, tired or itchy feet and cracks between toes. FREE SAMPLE. Peterson Ointment Co., Dept. GT-118, Fort Erie North, Ont.

Three Killed When Break Attempted

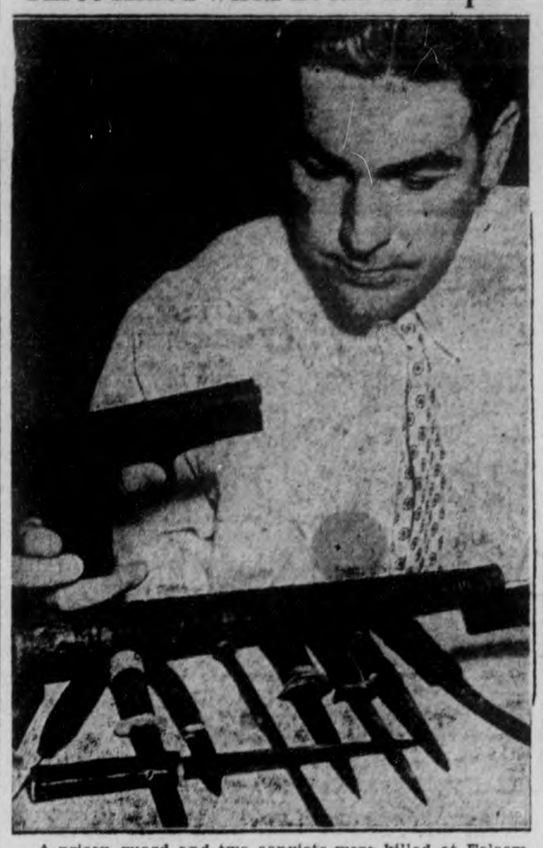

A prison guard and two convicts were killed at Folsom, Calif., penitentiary when seven convicts attempted a serious prison break. Guns, knives and clubs, believed smuggled into the prison by Clyde Steven, parole violator, who provided the guns used in the San Quentin prison break of January 16, 1936, are shown ABOVE. Jack Whalen, Warden Larkin's secretary, is shown examining the weapons. Whalen informed guards of the break when he heard of the warden's capture through an open telephone.

CHARGE BETRAYAL EMPIRE BY EDEN

LONDON, Sept. 23—(CP Cable)—Lord Beaverbrook in a signed front-page article in the Daily Express today accused Foreign Secretary Eden of betraying the Colonial Empire in his speech Monday before the League of Nations Assembly.

"Eden and his friends were put in power by us on their promise to carry out a Colonial Empire policy," the editorial said. "Now he is offering foreign countries access to British colonies. He is offering to break down the tariff walls built up so laboriously and to surrender the preferences established with such immense effort.

"This is the answer which Eden gives at Geneva to the demand for the return of the pre-war German colonies held in trust by this country for the League of Nations. In effect, the answer is that he declines to give back the colonies which belonged to Germany but is quite ready instead to grant the right to enter and possess the colonies which are part of our Empire.

"In support of this argument he says the colonies produce only three per cent of the raw materials of the world. This is shocking condemnation of his own government, for the British colonies alone could produce far more raw materials if they were properly developed by the government which caught votes by pretending it would give us increased production there.

"Eden and his companions are doing these wicked things because they are afraid of their free trade friends in and out of the government, so we must compel them to stick to the path of rectitude by making them afraid of us."

SHANTY SHORE

Miss Isobel Nelson was hostess to a number of friends on Wednesday evening. The evening was spent playing bridge, after which lunch was served. The guests included Dr. and Mrs. Wright of Keene, Dr. S. Walsh of Peterborough, and Mr. and Mrs. Fraser Moffat of Prince Albert.

Mrs. Stevenson has returned to Toronto, after having spent the summer at her cottage.

Guests at the Wallace cottage over the weekend included L. W. Wallace of Toronto, Mr. and Mrs. Hugh Wilson of Cannington, and Charles Elwood of Toronto.

Mr. and Mrs. Richard Shortt of Keene, accompanied by Miss Ellen Hunter, visited Mr. and Mrs. J. H. Cruikshank at Killarney cottage on Sunday.

Mr. T. J. Wallace spent a few days last week at Cannington.

Mrs. Doherty of Keene is spending the week with her niece, Mrs. L. Bolin.

Mr. and Mrs. Charles Elwood, accompanied by Miss Wilena Miller, motored to Cannington one day this week.

Mrs. Bone has gone to visit friends at Newcastle.

Mr. John Barron is making considerable improvements to his cottage.

Miss Margaret Bryce, of Keene, was the guest of Mrs. F. J. Wallace on Friday.

POLIO QUARANTINE FULL OF HEADACHE FOR THE MERCHANT

TORONTO, Sept. 23 — (C.P.). — When a Toronto resident sees a stranger dash up to a house, deposit a bundle on the doorstep and glide silently away, he doesn't jump to hasty conclusions. Instead he looks for the tell-tale placard on the window marked "poliomyelitis."

He knows that poliomyelitis means infantile paralysis and that the suspicious-looking intruder is no one more dangerous than the neighborhood grocery boy or maybe the milkman. Hundreds of such placarded houses—actually more than 500—are presenting more than one problem in Toronto.

Consider the milkman who morning after morning has left the customary two quarts of milk at the home of Mrs. Jones and collected the tickets and empties.

No Bottles To Be Returned.

Then appears the placard. According to regualtions of the Ontario Department of Health "no milk container from premises under quarantine on account of poliomyelitis shall be returned to any dairy or milk vendor." The quarantined householder can't pay his bills either.

But the milkman must continue to furnish milk and so the bottles pile up in the cellar and the dairy gets headaches adding up the bills.

Few, if any, merchants are accepting money from placarded homes. "Keep your tainted money," is the cheerful order as the housewife phones for more and more supplies.

Children have got to the point where they are complaining about too-long holidays. School opening, delayed since Sept. 1, has been tentatively set for next Monday and it can't arrive too soon for most boys and girls.

MARMORA

Mr. R. Scott is holidaying in Toronto.

Mrs. F. N. Marett and sons, Donald and James, spent Sunday in Kingston.

Mr. Hugh Morrison and Mr. and Mrs. Charles Morrison and daughter, Myrtle, of Madoc Township, visited Mr. and Mrs. R. Phillips on Sunday.

Mr. and Mrs. L. K. Crawford and family visited relatives in Kingston over the weekend.

Mr. Gordon Ironside of Orillia is spending a few days here.

Mr. and Mrs. John Simmons and Miss Goldie Jones, of Campbellford, visited relatives here on Sunday.

Mr. and Mrs. L. McCarey, of Madoc, visited the latter's parents, Mr. and Mrs. R. Phillips, on Sunday evening.

Mr. William Holland is ill at his home here.

Mr. J. A. Dale, of Belleville, visited here on Monday.

Miss Marojrie Bonter, Reg. N., of Belleville General Hospital staff, underwent an operation on Monday.

Mrs. L. Robillard and her mother, Mrs. Anna McCallum, motored to Ottawa on Saturday. The latter will reside in the capital for the winter.

All the local schools re-opened on Monday after being closed for ten days.

Mr. and Mrs. Edward Hewitt returned home on Monday after spending a week's holidays in Toronto.

Miss Violet Deacon has moved her millinery business into part of the store used by Miss Frances Third for her hairdressing business.

Mr. and Mrs. Clifford Jones and family returned home on Sunday from a week's motoring trip to Montreal and Ottawa.

J. A. McLellan of Port Hope spent Tuesday in the village.

Mr. and Mrs. N. A. Kilpatrick and daughter, Irene, visited relatives at Bannockburn on Sunday.

Mrs. Grace Deacon is spending a few days in Toronto.

Mr. and Mrs. C. A. Bleecker have moved back to the village from their Crowe Lake cottage.

Miss Gertrude Nayler is visiting relatives in Toronto.

Born at Delora on September 6, to Mr. and Mrs. George Brooks, a son.

Mr. Stanley Pearce is visiting friends in Toronto.

MILLBROOK

Mission Circle Has First Rally

(Examiner Correspondence.)

MILLBROOK, Sept. 23 — Mrs. David Lunn was hostess for the initial meeting of the Golden Links Mission Circle after the holiday season, held at her home on Monday evening, with the president, Miss Sadie Rowland, in the chair.

Soft music preceded the call to worship, Miss Della Mae Sisco presiding at the piano, and the hostess ..ling the lesson. The leader took up the new study book, "The New Church Faces a New World," covering the first chapter, and in the business period Mrs. Lunn suggested a sale of 1938 calendars as a means of helping the Circle to reach its allocation of $50; half of this amount was remitted to the Presbyterial treasurer in June. Afternoon teas will be held this fall also for the purpose of raising funds, Mrs. J. McKnight promising that if possible, she will give the use of her home for a tea in October.

The fall thankoffering will be taken up at the October meeting, and announcement was made of the fall rally to be held in St. James' Church, Peterborough, on Monday, September 27, with tea served at 6.15 p.m.

The offering was received, and after the benediction, a social hour was enjoyed, during which Mrs. Lunn, assisted by her little daughter Betty, served ice-cream and cake. The vote of thanks to the hostess was sponsored by Mrs. Cecil Hubbeard and Miss Marjorie Skitch.

This has the flavour

CANADIAN DEPARTMENT STORES

STORE HOURS: 9 a.m. to 5.30 p.m., Saturday 9 a.m. to 9.30 p.m. PHONE 3000

FAMILY SALE OF TOILETRIES and PATENTS!

FRIDAY and SATURDAY at the C.D.S.

EATON'S Health Salts — English style, 1-lb. tin. Reg. .35. Sale Price, each ..... .29

EATON'S Milk of Magnesia — 18-oz. bottle. Reg. .29. Sale Price ..... .25

EATON'S Shave Cream — Regular tube .19 — 2 tubes .34

EATON'S Medicinal Petroleum Oil — 40-oz. bottle, reg. .69. Sale Price ..... .63

EATON'S EMULSION—17½-oz. bottle. Reg. .75. Sale Price, each ..... .59

EATON'S FRUIT SALINE—8-oz. bottle, reg. .55. Sale Price, each ..... .45

EATON'S HEPATICA SALTS—13-oz. bottle. Reg. .85. Sale Price ..... .59

EATON'S SKIN BALM
4-oz. bottle, reg. .22. Sale Price ..... .19
8-oz. bottle, reg. .35. Sale Price ..... .29

EATON'S NORWEGIAN COD LIVER OIL— Plain. 20 oz. bottle, reg. .75. Sale Price ..... .63

OLIVE OIL—Ne Plus Ultra. 17½-oz. bottle. Sale Price ..... .49

EATON'S EMULSION—With rum, honey and cod liver oil. 17½-oz. bottle, reg. .89. Sale Price ..... .73

EATON'S COLD CREAM
8-oz. jar, reg. .35. Sale Price ..... .29
15-oz. jar, reg. .56. Sale Price ..... .49

EATON'S CREAM OF ALMONDS AND WITCH HAZEL
3-oz. bottle, reg. .22. Sale Price ..... .19
6-oz. bottle, reg. .37. Sale Price ..... .32

EATON'S GLYCERINE AND ROSEWATER
4-oz. bottle, reg. .25. Sale Price ..... .19
8-oz. bottle, reg. .36. Sale Price ..... .29

EATON'S HYDROGEN PEROXIDE—16-oz. bottle. Regular .25. Sale Price ..... .21

EATON'S MILK OF MAGNESIA TOOTH PASTE
Reg. tube .19. Sale Price 2 for .32

EATON'S TOOTH POWDER
Reg. tin .22. Sale Price 2 for .37

HOT WATER BOTTLES
Replaced if found defective within 1 year. Special, each ..... .45

—Main Floor, C.D.S.

Big Clearance! 20 to 50% Off Drapery and Curtain Materials

In Some Cases Quantity is Limited, So Come Early!

We've gone through our drapery bunks, and grouped together odd and broken lines, left overs from spring stocks, and in order to make a grand and final clean-out, are marking them at these impressive prices. Come early Friday for first choice, the remainder shall be sold Saturday. The group is so varied and offers such a variety, we are certain you shall not be disappointed. Nets ...filet nets, plain and figured, marquisette, plain, dotted, figured, and ruffled, madras, scrim and rayon nets. Draperies....homespun, rayons, casement cloths, glazed chintz, shadow cloth, chintz, etc. 22" to 48" widths. Friday Bargain .....

See the variety now on display in the windows.

Reg. Yard, .19 to 1.29. Friday **.10 to .79**

—2nd Floor, C.D.S

C.D.S. GROCETERIA

MIDGET CHOCOLATE MALLOW Biscuits lb. .19
HAWE'S FLOOR Wax 1 lb. tin .42
COWAN'S Cocoa ½ lb. .15
MONARCH PASTRY Flour 7 lb. bag .28
SEEDLESS SULTANA Raisins 2 lbs. .25
CHOICE ORANGES DOZEN .25 - .35 - .45
CHOICE Bananas 3 Lbs. .19
CHOICE Peaches doz. .15

PHONE 3000 WE DELIVER

SMOKED OR FRESH FILLETS ..... 2 lbs. .29
PORTERHOUSE ROAST or STEAKS ..... lb. .17
HAMBURG STEAK ..... lb. .12
BEEF HEARTS ..... lb. .9
BONELESS BOILING PIECES ..... lb. .12
NEW STYLE COOKED HAM ..... lb. .49
HEINZ TOMATO KETCHUP (14 Oz. Bottle) ..... 2 for .35
HEINZ ASSORTED SOUPS, med. tin ..... 2 for .25
HEINZ COOKED SPAGHETTI, 17 oz. tin .. 2 tins .23
Palawan TEA ..... lb. .55

PALAWAN Coffee lb. .32
SHERRIFF'S ASST. JELLY Powders 5 Pkgs. .25
BULK ROLLED Oats 5 lbs. .23
QUALITY Pears No. 2 Tin .10
COOKED CORNED Beef 12 Oz. Tin .12
GOLDEN WAX Beans No. 2 Tin .9
CHOCOLATE COATED Dates lb. .17
ENGLISH STYLE RUM AND BUTTER Toffee lb. .25

HEINZ BAKED BEANS, 18 oz tin ..... 2 tins .23
DOMESTIC SHORTENING .... lb. .13; 4 lbs. .49

CANADIAN DEPARTMENT STORES

THE WEATHER
Southerly winds; fair; warm, Saturday; South-west or north-west winds; partly cloudy; showers; cooler, night
Sun—Rises 6.06 a.m.; Sets 6.13 p.m. EST

The Peterborough Examiner

FINAL EDITION

VOL. LXXIX, No. 71 PETERBOROUGH, FRIDAY, SEPTEMBER 24, 1937 PRICE THREE CENTS

NORWOOD UNITED CHURCH DESTROYED BY FIRE

JAPS SURPRISED CIVILIANS SLAIN NANKING RAIDS

SHANGHAI, Sept. 24 (AP)—The cholera epidemic was reported today to have struck the Japanese army battering at the Chinese defence lines north of the city.

Some 200 Japanese soldiers were said to have died of the dread plague in the Paoshan sector, 20 miles north of Shanghai.

An additional 300 have been definitely established to have the disease.

Chinese military authorities reported that three days of fighting at Lotien, a few miles toward Shanghai from Paoshan, had wiped out five of the six battalions in the Japanese Takashi detachment.

The Japanese detachment lost more than 400 men as well as stores of arms and ammunition in the single night of September 21, the Chinese declared.

Japanese naval authorities warned all foreigners in Nanking to stay clear of the military objectives which they said Japanese planes would continue to bomb.

Quickest Solution?

They said the Japanese general staff had decided the bombardment of Nanking was "the quickest way to end hostilities," and expressed amazement at reports in foreign newspaper many Chinese civilians had been killed in the series of 12 air raids on the Chinese capital.

Nanking was spared bombardment today, the second since Japanese air raiders have appeared over the capital, but the southern metropolis of Canton was bombed during the early morning. Some 2,000 civilians have been killed there during the last two days.

A few machines flew over Canton, dropping four bombs; a large piece of shrapnel fell on the Italian Consulate at Tungshan, where the Consul is still maintaining an office.

WILKINS GIVING ARCTIC HUNT UP

LAC DU BONNET, Man., Sept. 24.—(CP)—Roaring out of sodden skies Sir Hubert Wilkins' huge flying boat, piloted by Herbert Hollick-Kenyon of Toronto, to-day landed on the Winnipeg river here, 60 miles north-east of Winnipeg.

"I don't know what the Russian Government is thinking about the search, because I have not heard any outside news for months. I hope to catch a plane for California within the next two days and I do not know what the rest of the crew will be doing," said Sir Hubert.

The big silver boat will take off for Toronto to-day, with a possible stop at Port Arthur, if conditions get no worse." Sir Hubert said. "We hoped to get here yesterday, but clouds and snow held us up. We hope to arrive in New York to-morrow—but that is only a hope.

Pilot Sigismund Levanevsky and his five companions, missing since Aug. 13, have a good chance of being alive if they survived the crash, Sir Hubert believes. In his opinion the Russian government will probably continue the search.

NEW COUNTRY SURVEYED

Recently issued by the Survey of India, a report tells of observations being taken from a chain of stations along the Naga Hills of Assam and Burma, much of the country surveyed having never before been visited.

Last Minute News Flashes

LONDON—Great Britain is ready to discuss with France and Italy the problem of intervention in Spain's civil war, the decision following close upon Italy's apparent willingness to ban further volunteer enlistments in the Insurgent army.

LAC DU BONNET, Man.—The Itton flying boat carrying Sir Hubert Wilkins and his party of four, took off from the Winnipeg River today for New York at 2.45 p.m. EDT.

TORONTO — Robert Abbott of Peterborough was second to H. W. Phelan, leader in Ontario Seniors' golf championship played over the Royal York course at Toronto today. Abbott had a gross of 79, less 6 for 73 while O. A. DeGraw, also of Peterborough, grossed an 84 less 8 for 76.

Mussolini, Hitler Agree On Joint World Peace Call

Plans Include Britain, France, Ignore Russia; Nazi Hail Visit New Era European Politics

MUNICH, Germany, Sept. 24.—(AP)—Informed sources disclosed today Premier Mussolini and Chancellor Hitler have agreed to make a joint, world appeal for peace when they speak Tuesday at the close of a huge demonstration in Berlin.

Mussolini, en route to Munich today by special train for what is regarded in diplomatic circles as a highly-important meeting with Hitler, was said to have completed his speech on the subject.

Italians in position to know said Mussolini wrote his speech in Italian; then rewrote it in German. He speaks German fluently, having learned it while a bricklayer in the German section of Switzerland and, later, while in the Austrian jail at Trento, in the years before rise to power in Italy.

The speech, as it stands, probably will be made in German, although Mussolini may change back to Italian, these informants said.

Hitler, who already has arrived in Munich to greet Mussolini at the railroad station tomorrow morning, and the Italian leader were represented as having in mind the attainment of peace through some arrangement with Great Britain and France, according to information available in diplomatic circles here.

Would Ignore Russia.

However, their plans do not include the participation of Soviet Russia.

The arrangement might be based on another Locarno accord, both Hitler and Mussolini reportedly being willing to enter into such a program.

It was said the new lineup of Locarno accord members would have to be the same as that of the old Locarno Pact. The only changes to which they would agree being the omission of Belgium, which has declared its neutral status, and the omission of the Rhineland clause, out of date now.

This version was taken to mean Mussolini and Hitler intend to reject the British idea of a Northern Locarno embracing Great Britain, France, and Germany, and a Southern Locarno embracing France, Germany, and Italy.

New Era in Politics?

The strongest superlatives of the German language were used to describe the importance of the impending meetings between Premier Mussolini and Chancellor Hitler as the special train bearing Italy's chieftain rolled northward to-day.

Il Duce's visit to Germany's Fuehrer was described lavishly in the press as "History's most important meeting of heads of state" and interpreted as opening a "new era in European politics," but nobody seemed to know just what its concrete results would be.

It seemed certain the fraternal relationship between National Socialism and Fascism would be emphasized, particularly while Mussolini and Hitler are in Munich, the birthplace of National Socialism.

Possibility of a military alliance to complete their already close co-operation was believed to be out of the question. Neither Mussolini nor Hitler was regarded as willing to sign any definite agreement.

TALK IN BUNCHES

LONDON—(CP)—Nine telephone conversations can now be carried on between the United Kingdom and Ireland over one radio carrier wave, a nine-channel ultra short wave radio link making it possible.

SEAMEN THREATEN TIE ALL CANADIAN SHIPPING ON LAKES

TORONTO, Sept. 24 (CP) — The Canadian Seamen's Union today threatened to "tie up every Canadian vessel (about 250) on the Great Lakes," unless certain demands are met by steamship companies by next Tuesday midnight. The announcement came on the eve of the annual movement of the new Canadian wheat crop from Fort William and Port Arthur to Montreal.

Dewar Ferguson, secretary of the Toronto Local, made the announcement here. "I have been instructed by our Montreal office to prepare the membership for a general strike," he said. "The deadline will be Tuesday, Sept. 28, midnight.

"We are seeking recognition of the union and 15 to 20 per cent wage increases. This action is the result of unsuccessful negotiations which have been carried on during the past few days with the steamship companies at Montreal, and of a blank refusal on the part of several to meet with us."

Earthquake Felt In Montreal

MONTREAL, Sept. 24 (CP) — Slight earth tremors, lasting only about two seconds and felt mostly in southwestern parts of the city, were reported here early today. There was no report of damage.

Authorities at the Verdun General Hospital said they felt the shock but only a few blocks away, at the Verdun police headquarters, officials here said they had felt nothing. Verdun police, however, had more than a dozen calls asking if the rumblings were those of "an earthquake or explosion."

Seven Missionary Women Sticking

TORONTO, Sept. 24.— (CP.) — Seven Canadian women, United church missionaries, advised to leave North Honan, China, and go to Chi Kung San, mountain summer resort, 300 miles south, decided to stick by their post, according to a letter received from China to-day by Dr. A. E. Armstrong, secretary of the Foreign Missions Board, United Church of Canada.

VICTIM AT WESTERN

LONDON, Ont., Sept. 24 (CP) — With the college opened only three days, infantile paralysis has struck its first victim from the ranks of students at the University of Western Ontario.

Attendant last week-end at a camp convention at Lake Couchiching, Frank Patterson, third year student has been stricken.

Cambria Circles Peterborough Six Times

For twelve minutes this afternoon citizens of Peterborough had the opportunity of watching this beautiful silver airliner while it made six complete circles of the city. After being tied to a Toronto dock for almost three weeks when it smashed a wing pontoon landing at the C.N.E. waterfront the airliner was returning to its Montreal base. On Thursday it made a tour of the cities in Western Ontario.

Bountiful Crop In Russia Strengthens Stalin.

Wheat Harvest Seen Dashing Hopes Opposition Pinned In Famine

MOSCOW, Sept. 24—(CP-Havas)—Bountiful crops in the Soviet Union this season have strengthened the regime of Joseph Stalin and removed the danger of famine, observers agreed here to-day.

The fine wheat harvest was said to have completed the work of the secret police, ending the last hope of an already defeated opposition that it might profit from famine complicated by an acute industrial crisis.

The abundant crops also were believed to have insured Stalin against any possibility of an unpleasant surprise in the election for the new Supreme Soviet Council, expected to be held in December.

While final figures on the wheat crop will not be known for a month, figures as of September 10, when about 202,350,000 acres had been harvested, indicated a strong probability the goal laid down by the head of the state would be reached or exceeded, giving the Soviet Union nearly 115,000,000 tons of wheat.

This is about 80 per cent of the annual wheat production which Stalin has repeatedly said would permit the country to defy any enemy.

The present crop will not only permit an increase in food supplies but will allow creation of an ample reserve for the future.

Unusually large production of forage crops will make it possible to increase the amount of livestock, which has been decimated by drought in recent years.

The cotton cloth industry will be freed of dependency on foreign supplies by a crop of 750,000 tons.

Beets, flax, tobacco, tea, fruits and vegetables also were produced in abundance this year.

Pt. Hope Grocery Looted Of $350

PORT HOPE, Ont., Sept. 24 (C.P.) —Thieves entered the grocery and meat store of Howard Hutchings, Walton Street, during the night and after opening the front door of the safe by means of working the combination smashed the interior door and made their escape with the sum of $350.

Police Chief Murphy is of the opinion the job was the work of expert cracksmen and the robbery was not discovered until Mr. Hutchings arrived at his store this morning. Entrance to the store was made by forcing a door at the rear.

Wanders 3 Days Memory Gone

TORONTO, Sept. 24 (CP).—William Argyle, 61-year-old choir singer and insurance salesman, stumbled into his home today near collapse from hunger and loss of sleep. Argyle said he had lost his memory and wandered about Toronto streets for three days until he remembered who he was early today.

Argyle was reported missing Tuesday and his brief case was found under a viaduct near the Don River the following day. Lifesavers dragged the river for four hours.

Gets Broken Arm Over "Welcome"

Windsor, N.S., Sept. 24 (CP)

WILLIAM Leblanc is "all broken up" over the welcome he received when he entered the exhibition grounds here. Riding atop a truck, he was knocked off when the vehicle passed under a welcome sign, suffering a broken arm.

ONLY 2 CARGOES OUT HUDSON BAY

OTTAWA, Sept. 24.—(CP).—Lack of grain offering for export at Churchill has brought one of the shortest shipping seasons since the opening of navigation through Hudson Strait. Only two freighters visited the Manitoba port on Hudson Bay this year, their combined cargoes cleaning out the elevator here.

While the normal season has considerable time to run and ice conditions are favorable, no further shipments are anticipated from Churchill.

The Government ice-breaker, N. B. McLean, which remains in the bay and strait during the summer season to advise shipping of ice and weather conditions, has been ordered back to the St. Lawrence, well in advance of its regular return. The McLean will leave the strait at the end of this month.

Last year there were thirteen cargoes of grain taken out of Churchill.

DENY ENDEAVOUR HAS BEEN SIGHTED

LONDON, Sept. 24.—(AP).—Fears for the crew of the missing yacht Endeavour I, allayed for a few hours were alive again to-day after a message from the captain of the British tanker Amastra denied he had sighted the missing yacht off the Azores.

The terse denial of previous reports the yacht was sighted etched a tragic aftermath to the celebration at the little fishing village of Tollesbury, where over half the members of the Endeavour's crew live.

Underwriters at Lloyds in London had also received the news joyfully. The historic Lutine bell in the great hall of Lloyds had been rung twice signifying good news at sea, and an old man in a scarlet coat had announced:

"Gentlemen, we're advised from the Azores that the Endeavour has been sighted."

Then to a joyful England came the radio from the Amastra's master:

"Hearing it broadcast from London that the Amastra had sighted the yacht Endeavour I, I feel deeply concerned as I have not seen or heard anything whatever about her and gravely deplore the statement made."

Mrs. Lucy Johnson, aged 84, who died at Bugthorpe, England, spent the last 34 years of her life indoors, mostly in an armchair.

JAPS DRAFT REPLY TO U.S. PROTESTS ON AIR BOMBINGS

TOKYO, Sept. 24 (A.P.). — A Japanese Foreign Office spokesman announced to-day an official reply to the United States protest against aerial bombardment of Nanking was in preparation

Two days ago the United States protested against a Japanese warning that foreigners should evacuate the Chinese capital for their own safety, terming such a warning impractical and challenging attacks on non-combatants and non-military establishments as inhuman.

An unofficial source said "fresh precautionary orders" had been issued to Japanese airmen this week and that the Tokyo government was "absolutely certain that bombers were exerting every care to limit their bombardments to military establishments in Nanking."

The Japanese view of Nanking as the nerve centre of Chinese resistance and consequently a prime object of attack was reflected by the newspaper Nichi Nichi. It warned that protesting powers "will only suffer greater damage in the end" in trying to prevent onslaughts against the capital.

"If Great Britain, the United States and Russia consider the matter as an object of feelings or international law and try to restrain Japan, the situation will only be aggravated and prolonged," Nichi Nichi said.

Sees U.S. Obliged to Help

NANKING, Sept. 24 (AP).—General Chiang Kai-Shek, Premier of China and Commander-in-Chief of the Army, said today the United States was obligated by her treaties "to support China's struggle against Japanese aggression."

The Premier said: "America's responsibility in the Sino-Japanese war is greater than ever before, because she convened the Washington disarmament conference and was mainly instrumental in concluding the nine-power pact and the League of Nations covenant.

"China today is fighting not only for her own existence but for defence of the principles of the nine-power pact and the League covenant. Therefore it is up to the United States and all other signatories of existing agreements to support China's struggle."

The nine-power pact was signed in Washington in 1922. Under its terms the United States, Great Britain, France, Italy, the Netherlands, Portugal, Belgium, Japan and China agreed to maintain the territorial and administrative integrity of China.

Blaze Originated Over Organ Loft Building Is Gutted

Peterborough Firemen Assist In Battling Fire in Beautiful Edifice on Main Corner

(By a Staff Reporter)

NORWOOD, Sept. 24.—A spectacular fire at noon today completely gutted the United Church and Sunday school at the main business corner of the village damaging the beautiful edifice to the extent of approximately $20,000. The roof and interior wooden fittings of the building, and also a splendid organ installed about 13 years ago were destroyed. Members of the church stated that the loss would be adequately insured.

The cause of the fire which was first noticed about 11.30 a.m. was believed to have originated from a short circuit in the electric wiring of the organ.

Fred Beldock and Walter Hagerman who were repairing the bell tower and its windows saw a thin drift of smoke rising from the roof of the gable over the organ loft. They immediately rang the church bell, giving the alarm to the village.

"We could hardly believe there was anything serious," Mr. Hagerman told The Examiner, "In fact, we could hardly believe our eyes, but our opinion afterwards was that fire had probably been smouldering inside for an hour or more."

The Norwood fire brigade responded promptly, and in a short time had their chemical engine in operation. Lloyd Webb and Bill Rogers actually got a stream up through the ceiling of the front section. A bucket brigade was formed, and an emergency call was sent to the Peterborough fire department. Chief Gimblett with the motor pumper reached the village about 12.10, but by that time flames were breaking through the roof.

Flames Spread Rapidly.

Even then it was thought the fire might be confined to a small section, but within a few minutes flames appeared above the roof at the north end of the church. The fire had manifestly swept through from the south to the north side between the ceiling and the roof before the smoke was first observed.

"The whole upper section was honeycombed with fire before we got there," Chief Gimblett remarked to The Examiner, and his opinion seemed to be borne out by the rapid envelopment of the entire covering. As the flames burned through wooden beams and girders they dropped to the main floor with loud muffled roars, and by 12.45 the auditorium was heaped up and blazing, and great sections of the roof were open to the sky.

Hastings Firemen Came.

The Hastings firemen with their steam pumper got into action about that time, playing a strong stream of water into the building. Flames next broke through the roof to the Sunday School, and finally to the bell tower, where Mr. Bedlock and Mr. Hagerman had been working. A pumper also arrived from Campbellford, and with the Peterborough and Hastings apparatus, pumped water from the creek at the foot of the main street.

Even at 12.35 the crowd of villagers realized that the main part of the structure was doomed, but apparently slight damage was done to the stone walls.

Roof Collapsed.

Fireman Victor Barry of Peterborough narrowly escaped being struck on the head when a section of the roof on the west side of the building collapsed. Straddling a window sill, Barry was directing a stream of water into the peak of the roof, when other firefighters shouted a warning as they saw the roof was about to cave in. Ducking instinctively Barry was just in time to avoid the falling mass of embers.

For nearly half an hour the debris of the roof that had piled up over the seats and centre aisle of the auditorium seemed like an inferno, the solid wall of flame visible through all the main windows even in the bright sunlight. Presumably a large area of the main floor was burned through to the basement.

Built In 1890

Isaac Puffer told The Examiner the church was built about 1890 by a Campbellford contractor. It is a solid stone structure and is the most attractive building in Norwood. Rev. A. S. Cleland is the present minister.

The hundreds of villagers who watched the progress of the fire felt a deep sense of disappointment when the flames burst through the

(Continued on Page 5)

NEW PRINCIPLES NIP RHODES MAN RETURNS HONORS

SYDNEY, N.S., Sept. 24 (CP)—A Rhodes Scholar from the University of Manitoba, in a letter written at Oxford, England, and received today by former principal Russell Ellis of Sydney Academy, said he was returning the Governor-General's medal he won at the Sydney Academy in 1930.

Adhererence to the principles of the Oxford Group movement, which he had joined, prompted his decision, Joseph B. Reid, former Sydney student, declared, because he had used an "underhand manoeuvre" to obtain the medal.

Reid won the honor, awarded annually to the student in Grade 12 having the highest aggregate in the final examinations.

A student at Merton College, Oxford, he said he had started to prepare an extra subject in April of 1930 without telling his rival, Sam Seigal of Sydney. He did not inform Seigal until June, shortly before the test.

"At that short notice, it was impossible for him to prepare a 12th subject adequately," Reid said in his letter.

The Merton College student said he was returning prizes won in grades nine, 10 and 11, because they had been gained "partly through ingenious cribbing."

Reid said he was returning the prizes to former principal Russell Ellis with the request he send them to their rightful winner.

Scotia's First Nude Shocks Pastor

YARMOUTH, N.S., Sept. 24 (CP) Painting of a nude figure still hung in the art section of Yarmouth County Exhibition today but a controversy raged over the first hanging of such a picture in these parts.

A Yarmouth minister turned the exhibit to the wall upon viewing it yesterday and then complained to the management. Jack MacMillan, the artist, restored the picture to its original position and threatened to sue the minister for damages to his professional reputation if the picture did not remain on exhibit.

The management refused to withdraw the display.

NEEDED ASSISTANCE

CHICAGO, Sept. 24. — (AP).— When Robert Gould, who is 28 and married three times, testified in court that he "can't help it if the women are always after him," Municipal Judge Thomas A. Green said he would help him out.

The Judge sentenced him to one year in jail on a charge of non-support brought by his wife.

3 Women Thrown From Car Die In Crash Over Bank

Falls Saving Cat Sure It's Jinx

Chicago, Sept. 24—(AP)

CARL Soderberg, 55, is certain that cats any color—are unlucky.

Having recovered from a fractured left leg which kept him in hospital for several weeks, he was able to climb a ladder in an attempt to rescue a cat marooned on a three-story building.

Soderberg lost his footing, regained his hospital cot. It was the right leg this time.

Two Groups Of Sisters Go Sightseeing On Scenic Road—Driver Loses Control

VANCOUVER, B.C., Sept. 24. — (CP).—Re-union of two groups of sisters related as cousins, ended in death for three and injury to two others when their sight-seeing automobile crashed on one of the scenic roads winding through the Gapilano Estates, suburban West Vancouver property project under development.

Mrs. Samuel Thornbury, who left her Perth, Ont., home to attend the wedding of her son George at Victoria last Saturday, was killed when the car went out of control yesterday and overturned four times at the bottom of a steep grade.

Mrs. J. W. Hogg, of Vancouver, sister to Mrs. Thornbury, and Mrs. Robert McBeth, of Los Angeles, a cousin, died en route to hospital. The three were thrown through the roof of the car.

Miss Lillie Graham of Los Angeles, Mrs. McBeth's sister, and believed driver of the car registered in her name, was injured. Mrs. F. A. Cleland, wife of a Vancouver real estate operator and sister of Mrs. Hogg and Mrs. Thornbury, received minor injuries.

Record and Forecast of Weather

LOCAL TEMPERATURES

Night Low.	Noon.	—Yesterday— Highest.	Lowest
50	85	88	44
This date last year		68	43

While Peterborough was enjoying a temperature of 88 degrees yesterday—the warmest day for past three weeks—a news despatch from New Hampshire reports a four-inch snowfall in the White Mountains of that state.—A.O.F.

Prairies — Cool in the Western Provinces, with rain in Saskatchewan, Manitoba, and Lake Superior district.

Lower Lake Region and Georgian Bay —Moderate to fresh southerly winds; fair and warm. Saturday: Fresh south-west to north-west winds; partly cloudy, with scattered thundershowers; cooler by night.

Northern Ontario — Fresh south-west winds; partly cloudy and warm; probably scattered thundershowers. Saturday: Fresh to strong south-west to north-west winds; partly cloudy and becoming cooler, with scattered showers.

Lower St. Lawrence Valley — Moderate south-west winds; fair and moderately warm. Saturday: South-west winds; partly cloudy and moderately warm; probably scattered showers.

Ottawa and Upper St. Lawrence Valley — Moderate southerly winds; fair and warm. Saturday: Fresh south-west to west winds; partly cloudy, with scattered thundershowers; cooler by night.

Dead Three Hours Man Revived Only To Die Again Later

Surgeon Massages Heart Through Incision After Artificial Respiration Fails

LINCOLN, England, Sept. 24. — (CP)—Story of how a man was brought back to life after being "dead" three hours was disclosed at an inquest here.

William Warren, 38, was brought to hospital here suffering head injuries received in a motor accident. While on an operating table he stopped breathing.

A young house surgeon, Dr. G. S. A. Knowles, tried artificial respiration and heart injections but they had no effect. He then made an incision in the upper abdominal wall. He massaged the heart and it began to beat. Later artificial respiration was applied and Warren began to breathe.

Later Warren regained consciousness. But the exhausted surgeon saw life again ebb from his patient. This time there was no revival.

Manchukuo has reported an adverse foreign trade balance for this year.

London Crowd Hoots At Jap Embassy

London, Sept. 24. (AP)

EXTRA police rushed to protect the home of Japanese Ambassador Shigeru Yoshida late last night when a crowd gathered in the street outside and shouted:

"Withdraw your bombers. Take the Japanese murders out of China."

Punjab Funeral Pyre Lights B.C. Quarry As Widow Cremates Sikh

Victoria, Sept. 24 (CP)

A HANDFUL of gray ash was all that remained today of Lahab Singh, 45-year-old Victoria Sikh who died here last week. He was cremated in the traditional way of his ancestors—on a funeral pyre lighted by his widow. In a quarry behind the Royal Oak cemetery were a few charred timbers, left after the kerosene-soaked pyre blazed.

The body of Lahab Singh was shrouded in white and placed on the pyre of four-foot cordwood. Sheafs of flowers were piled on either side of his head over his crossed hands, and at his feet.

The widow, Dhan Kaur, shook as she set the lighted brand to the pile. The handful of ash will go back to Punjab.

Mild Winter, Much Snow, Rain, Thaws Copper Cliff Expert Predicts

Sudbury, Sept. 24—(CP)

FORECAST of a "generally mild" winter, based on observations at the autumnal equinox, is made by Rev. A. J. Bruce, Copper Cliff, well known for his weather predictions based on a study of astronomy.

Mr. Bruce added a warning that 23 years ago a similar winter brought an epidemic of pneumonia. Warm clothing will be more necessary in the approaching season than in a drier, colder one.

"The sun having centralized her indirect rays over the tropics, the prevailing wind or current will be from the south by southeast and southwest. The snowfall will be heavier than usual with rain and more frequent thaws—in other words, generally mild."

Prison Just Death By Instalment Crosley Charges

Negro Doomed For Stabbing Kingston Guard To Hang December 6—"Escape Life of Misery"

KINGSTON, Ont., Sept. 24.—(CP)—Chester Crosley, 37-year-old Negro convict, will be hanged December 6 for the murder of Guard John McCormick whom he stabbed fatally July 11, 1936, in the hospital of Kingston Penitentiary.

In a courtroom hushed after a dramatic speech by the nervous Negro, Mr. Justice Nichol Jeffrey delivered the sentence of death after a guilty verdict reached in four hours' deliberation by a Supreme Court jury.

Crosley's first trial in February ended in a jury disagreement. In the second trial the defence contended he was insane, suffered hallucinations, saw snakes in his cell a few hours before the murder and was given a drug shortly before the stabbing. The Crown asserted the Negro planned the murder weeks ahead.

Classed as an "habitual criminal," credited with instigating a riot at St. Vincent de Paul Penitentiary near Montreal before being transferred to Kingston, Crosley said a man "from the penitentiary is guilty the minute he enters this room."

"Law Calls For Death."

"You have a severe sentence to pass upon me, my Lord, for the law calls on you to sentence me to death," he told Mr. Justice Jeffrey before sentence was passed. "And since granted my last desire as a condemned man, I am going to say a number of things.

"No man can save my life. I have nothing to lose—only a life of misery. Life in the penitentiary is only death on the instilment plan."

Crosley preferred Kingston Penitentiary to St. Vincent de Paul. He was not ill-treated at Kingston, but at the other place: "I was lashed in St. Vincent de Paul until the blood ran from my body. They put a gag in my mouth like a halter on a horse and a piece of gauze to absorb saliva. And there I was, chained with my toes barely touching the floor, for almost 24 hours."

At one point the negro who said he was the son of his sister by his father, attacked the jury, but Mr. Justice Jeffrey broke in and asked him to desist. Reference was made to a letter signed by Crosley and which was in court.

"I give you my promise that what you say in the letter will be laid before the proper authorities," Mr. Justice Jeffrey said. "I think I can assure you that it will go to the Minister of Justice."

The lifer objected. "If you do that I'd rather have it torn up," he said. "Don't send it there, my Lord. No man can save my life."

SLAGHT HITS ROWE UPON TRADE STAND

PORT DOVER, Ont., Sept. 24—(CP).—Hon. Earl Rowe, Ontario Conservative Leader, was criticized for his opposition to the United States-Canadian trade treaty and for his attitude on beverage rooms in Ontario, by Arthur G. Slaght, K.C., who addressed a meeting of the Haldiman-Norfolk Liberal Association here last night. Mr. Slaght spoke on behalf of Erie Cross, former chairman of the Ontario Municipal Board and Liberal candidate in the riding in the Ontario election, October 6.

Mr. Rowe displayed a "narrow partisanship" in his stand on the trade treaty, said Mr. Slaght. He criticized the Ontario Conservative Leader's support of Rt. Hon. R. B. Bennett in the former Federal Premier's "violent" opposition to the pact, which Mr. Slaght said he had proved to be "a direct and wholesome benefit" to the country.

Mr. Slaght took issue with the Ontario Conservative chieftain on the question of beverage rooms. "Mr. Rowe has made a great ado in the past 48 hours about closing up and cleaning up the beverage rooms. This same Mr. Rowe at the last provincial election supported the Henry Government on its liquor platform," said Mr. Slaght.

"During the present campaign he has declared against the operation of the Liquor Control Board, but when Premier Hepburn offered to appoint a Supreme Court Judge and accept a man from each major party to administer the act, Mr. Rowe refused the offer,' continued the Liberal speaker.

Mr. Rowe has since come out with the statement that he would lift the liquor question out of politics by naming three men to administer the act, "but he would name these men himself," said Mr. Slaght.

KING WELL INFORMED

MONTREAL, Sept. 24.—(CP).—King George VI is "exceptionally well informed" on Canada, Sir Herbert Marler, Canadian Minister to Washington, said here last night on his return from a trip to the old country. No man in England follows the course of the Dominion more closely than the King, Sir Herbert said. At his own desire, his information on Canada is up-to-the-minute and complete.

Sir Herbert, while on a short visit to Great Britain and the continent, was summoned to visit King George at Balmoral in Scotland.

25 CENT BILLS

ST. CATHARINES, Ont.—Twenty-five cent bills may be practically extinct, but you can't prove it by W. B. Scarcliffe who has 364 of them, one of 1870 vintage.

London has a blind jam band.

HOG PRICES EASE SHEEP, CALVES UP ON WEEK'S SALES

TORONTO, Sept. 24. — (CP) — Hogs dropped 35 to 50 cents on the Toronto Livestock Market this week and were soft at the close, the Dominion Livestock Branch reported. Cattle held steady under a heavy run while calves gained 50 cents in spots. Lambs were up 25 cents with sheep at previous levels.

The cattle run included 4,400 from the west. Trade was active for medium to good killers but slow on common and some were unsold at the close. Good butcher steers and heifers sold at $7 to $7.50 with common down to 4. Medium to good weighty steers ranged from $6 to $6.25 and a few choice heavies brought $6.50 to $10.

Butcher cows traded between $3 and $4.50 with young cows reaching $4.75. Canners and cutters moved at $2.25 to $2.75. Bologna bulls were priced at $3.25 to $3.60 and a few good butcher bulls reached $4.35. Fed calves brought $6 to $11.50 according to quality.

Good quality store cattle were picked first by the buyers, common moving slowly and failing to be cleared. Picked feeding steers sold at $6 to $6.50 and one load of Hereford calves brought $6.40. Ordinary stockers were from $3.75 to $5.25. Milkers and springers held around $70 for tops.

Calves Mostly Stockers

Calf receipts included 1,030 from the west, mostly stockers. The prize rise followed gain in United States markets. Choice vealers closed at $10

(Continued on Page 10)

HEPBURN CLAIMS TIMBER DEPLETION IS NOT POSSIBLE

BROCKVILLE, Ont., Sept. 24 (C. P.). — Depletion of Northern Ontario's great timber resources is impossible, Premier Mitchell Hepburn asserted here last night.

If an army of men started cutting their way through to Hudson Bay by the time they finished they could start over again on second growth, he told a campaign meeting.

Millions of acres of new timber would become accessible when work was completed on the diversion of Long Lac waters from the Hudson Bay watershed to Lake Superior, he said. And when that timber was cut it would be replaced through a reforestation program.

The Long Lac development would also increase Niagara Falls power resources by providing millions of cubic feet of water additional. He said he hoped to retain this increase for Niagara by a treaty to be negotiated with the United States.

Real Labor Department.

The Premier enlarged on his plans for reorganization of the Provincial Department of Labor under a minister devoting his whole time to the one department. Instead of being "only an inspection department," he intended to make it a "real" department, he said.

Since the Privy Council had ruled unemployment insurance and regulation of wages, hours and conditions of work were within provincial jurisdiction, the Department would handle all labor legislation and social services.

The new department would be given administration of the Workmen's Compensation Act, instead of

(Continued on Page 10.)

ALBERTA HEARING

EDMONTON, Sept. 24 (CP) — Hoping to arrange for the Alberta hearings of the commission on federal-provincial relations some time in the late fall, Hon. N. W. Rowell, Chief Justice of Ontario Supreme Court and chairman of the commission, was in Edmonton today to confer with Premier Aberhart as to the dates and other details. "There will be a full winter's work for us in hearings alone," Mr. Rowell said.

A LANGUAGE ALL THREE UNDERSTAND

Every County Affected By Crash Decision

Engineer Sees Judgment Forcing Rails, Signs At Every Bridge, Culvert

BRANTFORD, Ont., Sept. 24. — (CP).—Mr. Justice G. F. McFarland's decision in a damage action that arose when a motor vehicle hit a culvert will affect every township and county in Ontario and tend to make road insurance prohibitive, Roger M. Lee, county engineer, told Brant County Council yesterday.

In the court action tried at the autumn assizes Mr. Justice McFarland awarded D. McCready of Scotland, $2,500 and costs for injuries received when his car crashed into a culvert on the Harley road, three-quarters of a mile from Scotland.

The culvert concerned was a 16-foot affair. Mr. Lee said 50 per cent of the culverts and bridges on road systems of Ontario were more dangerous. It will be necessary for guard rails to be placed leading to all such bridges and for signs and reflectors to be placed on them, Mr. Lee said.

Annual Fowl Supper To Be Dropped

CAMPBELLFORD, Sept. 24.—The annual fowl supper of the St. John's United church will be replaced by a free will offering it was decided at a meeting of the St. John's Women's Association held in the church parlours Thursday afternoon. The meeting which was well attended, was presided over by the president, Mrs. Chas. K. Stephen and opened with the reading of the minutes of the previous meeting by the secretary, Miss Stella Keir. Following the treasurer's report, given by Mrs. W. F. Scott, the subject of the fowl supper was discussed and it was felt that for the present year the fowl supper would not be held as a means of raising funds for the church. The program which was arranged by Mrs. F. N. Brown and Mrs. R. Fox, included a monologue by Miss Marjorie Ferguson, who was accompanied at the piano by Miss Gladys Stephen. This was followed by a flower contest and the usual devotional exercises brought the meeting to a close after which refreshments were served.

FOX CHASES HOUND

ST. JOHNSVILLE, N.Y., Sept. 24.—(AP). — When a fox chases a hound, that's news.

George Heath owns the hound. Henry Sanders caught the fox in his barnyard.

They let the fox out of the cage; Sanders shouted "sic 'em!"

The fox did. The hound fled.

COE HILL

Mr. and Mrs. Arthur Smith also Mrs. Reg. McCuley spent Friday in Belleville.

Mr. Herbert LeHigh returned home from Belleville General Hospital on Sunday.

Mrs. William McCormick visited recently in Peterborough and Lindsay.

Mr. and Mrs. Wesley Ferguson and family spent Sunday with her parents, Mr. and Mrs. Harvey Neil of Gilroy's School district.

Mr. and Mrs. Bill Cairns moved into their new home on Saturday.

Mr. and Mrs. W. Sexsmith of Belleville left for home on Saturday evening after spending a few days here on business.

Mr. Charles S. Rollins has finished his lumber cut at the mill.

The last tourist of the season left for home on Saturday. They were camping in Mr. David Moore's cottage on the shores of Eagle Lake.

Snow flurries were reported again in Coe Hill on Sunday by Mrs. M. McLaughlin.

Mrs. Lela Taylor, Mr. William Hamilton and Mr. and Mrs. William Vanallen all of Oshawa spent a few hours with Dr. and Mrs. J. R. Hardinge of Salems Corners.

NAMED AFTER STATES

DETROIT, Sept. 24.—(CP).— Victor Dallasanta, 46, who has notified Naturalization Court of his intention to become a United States' citizen, advances the names of his five children, all born in Kentucky, as evidence of his patriotism. They are: Kentucky, Colorado, California, Ohio and Washington Dallasanta.

CARRIE NORTHEY IS DEAD

OAKLAND—Carrie Northey, 72, known on the stage as Caro Roma, who composed the song, "Can't You Hear Me Calling, Caroline?" died here yesterday.

ROWE PROMISES END COMPULSORY LEVY UPON CHEESE

GALT, Ont., Sept. 24 (CP)—Election of a Conservative Government at the October 6 Ontario voting will bring removal of the compulsory five-cent levy on cheese producers to maintain the cheese marketing board, Hon. Earl Rowe, declared in addresses yesterday.

He described the Conservative agricultural policy and also his party's intentions to "clean up" the beverage rooms. In the afternoon he addressed a Woodstock meeting and in the evening spoke at Galt. Today he speaks in Listowel and London.

The five-cent levy would be supplanted by an optional system, said Mr. Rowe in Woodstock.

"We will restore to the marketing board the principle for which it was intended and leave it to the producers to say whether they want a levy or not," he continued. Farmers would make their own decisions on the cheese levy by secret ballot.

If elected the Conservatives would restore bonuses for improved livestock production and better sires. Agriculture, Mr. Rowe declared, required stimulation the same as every other industry.

Some Spending

Under the Liberal regime the minister of lands and forests spent seven times more in his own riding than was spent on agriculture throughout the province. Mr. Rowe maintained the present agriculture minister, Hon. Duncan Marshall, did no more for agriculture "than just a strong northwest wind would do."

Co-operation of hotel keepers will

(Continued on Page 10)

SNOW IN SASKATCHEWAN

REGINA, Sept. 24 (CP)—Snow and rain fell in the drought-lands of southern Saskatchewan last night.

At Shaunavon, centre of the drought district, snow fell for an hour after steady rainfall. Rain fell also in the southwest and southeast corners of the province, missed by Wednesday's drizzles.

Makes Debut

Miss Gloria Baker, one of New York's favorite society belles, poses for the cameraman in the beautiful reception room of her mother's (Mrs. Margaret Emerson) estate, Cedar Knoll, overlooking Long Island Sound. Miss Baker is wearing a vionnet gown of blue satin and carries butterfly orchids. Nearly one thousands guests attended the reception ball. The debutante received her guests in the room where she is pictured.

NOT RECKLESS DRIVING

TORONTO, Sept. 24 (CP) — "I can't imagine because an accident happens and a man has been drinking why there is any evidence of reckless driving," said Magistrate A. L. Tinker today. He dismissed a charge of reckless driving against Gordon Ryder. David Coleman testified Ryder's automobile struck his parked car. "Accused wouldn't talk and couldn't talk," he said. "He was under the influence of liquor."

OMEMEE CHURCH HAS HARVEST HOME

(Examiner Correspondence.)

OMEMEE, Sept. 24. — Christ Church, Omemee, held their annual Harvest Home service on Sunday last. Three services were held: Celebration of Holy Communion at 8 a.m. and 10.30 a.m., and evening prayer at 7 p.m.

Beautiful flowers, fruit and grain adorned the altar and windows. The rector, Rev. H. Johnson, was in charge of all the services. At the morning service, the rector chose as his subject, "An Ancient Law With a Modern Meaning," while the evening subject was "Think, Then Thank." Very inspiring messages were given to large congregations at both services. Special music was rendered by the choir.

On Monday evening a hot chicken supper was served in the basement of the church. The tables were prettily decorated with flowers, and over 200 enjoyed a splendid supper.

Mr. R. F. Downey attended the rural school fair held in Omemee.

Mrs. Mills and daughter, Mrs. Griffin, of Lindsay, were guests of Mrs. E. Jamieson Wednesday.

Mr. and Mrs. Oulette of Peterborough were visitors to the village Wednesday.

Congratulations are offered to Miss Grace Veals, daughter of Mr. and Mrs. William Veals, of Omemee, for obtaining the Albert Matthews Scholarship which entitles her to a year at McMaster University. Grace attended Omemee High School, where she was a very successful student, and obtained her junior matriculation last year. She attended Vaughan Rd. Collegiate, and wrote 9 Upper School examinations and was successful in obtaining 8 firsts and one second. Grace is leaving for Hamilton this week, and carries with her the good wishes of her many friends in Omemee.

Mrs. M. Ruth of East Emily visited Mrs. D. Belch Wednesday.

Dr. and Mrs. Howden of Peterborough called on friends in the village Wednesday.

Mr. and Mrs. F. Clement have returned home from a pleasant motor trip to Chicago and Detroit.

Electric railway signalling is being introduced into the Irish Free State.

CARS WANTED
FOR ELECTION DAY
Wed., Oct. 6

The use of cars of those desiring to help bring out the vote for the Liberal Candidate will be greatly appreciated.

Phone 3681

W. H. MELLIS, Secretary.

Battery Radios
For the Farm

SPECIAL PRICES ON GENUINE
R.C.A. Victor Radios

6 TUBE CONSOLE
Reg. 118.35, for
98.00
Complete With Batteries

4 TUBE CONSOLE
Reg. 72.15, for
54.50
Complete

4 TUBE MANTEL
Reg. 44.40, for
37.50
Complete

COMSTOCK'S
300 GEORGE ST.
Phone 156.

YOUR NAME IN MONDAY'S PAPERS!

Will your name appear in Monday's newspapers? If it does, will you be writhing with pain in the emergency ward of a hospital, will your mangled remains be resting in a funeral parlor—*or will you be held by the Police on a charge of manslaughter?*

If you are a motorist and value life and property, help to stop this slaughter of innocent people. The death toll from car accidents in Ontario *must go down!*

We are justly proud of the Police of this Province—but they cannot be everywhere. Most accidents occur when a policeman is not around. Traffic violators know better than to speed, cut in or crowd other cars with a policeman in sight.

Ontario Motorists will Co-operate

When you see a motorist driving in a manner dangerous to the public, take his number, make a careful note of the actual time and place and when you reach your destination write to the Motor Vehicles Branch, Department of Highways, Toronto, giving full details. We do not invite reports of minor infringements of the traffic laws; you are requested to use sound judgment. *We will deal adequately with offenders.*

ONTARIO

ONTARIO
DEPARTMENT OF HIGHWAYS
Motor Vehicles Branch

PISTOL RECALLS ROUTE CHARTING OF 72 YEARS AGO

CAMP A, Intata Lake, B.C. Sept. 24 (CP)—Destined for the provincial archives, an old rust-coated pistol this summer brought to the Governor - General and Lady Tweedsmuir a story of high adventure and youthful daring in early British Columbia days when Sir James Douglas, Hudson's Bay Company factor and keen administrator, ordered discovery of a new coastal route to the goldfields at Barkerville.

A young officer of her Majesty's Royal Engineers was Sir James' choice as leader of this expedition. In June, 1862, Lieut. H. Spencer Palmer received his orders, took three men and boarded the S. S. Beaver, first trading and passenger steamship to ply the Pacific coast.

Palmer and his men reached Bella Coola, end of the trail for the vice-regal party this summer, July 9 and went ashore to gather a band of Indian helpers. Then he headed up the Bella Coola valley between the towering mountains with their everlasting caps of snow and ice to the confluence of the Bella Coola, Atnarko and Hotnarko Rivers.

There he camped, rested his men and made contact with the wild tribes of the Chilcotin, reaching an understanding with those war-like people which permitted his party to proceed. Near his camp site he noticed a great rock on which Indians of long before had painted in red ochre three pictures, a canoe, a female deer and a bear—indicating they came from the coast, belonged to the bear clan and had killed a doe.

The party moved on over the roughest country, reached Puntzi Lake, forded Alexis creek and passed Lake Tautrie, headwaters of the Narcil River. For many miles they struggled along the banks of the river, reached the height of land and descended to the east, reaching the Fraser River at Fort Alexandria where they reported near the end of August.

Indian Found Weapon

In the face of great obstacles Palmer and his men covered more than 250 miles through virgin country in two months. Along the trail someone, maybe Palmer, dropped a pistol and failed to find it. The weapon, a heavy muzzle loading revolver, cap firing, lay on the ground for years till the wooden butt rotted away. Then it was found by an unidentified Ulgatcho Indian from a village in Tweedsmuir Park.

The Indian gave it to that oldtimer of the interior, Barney Mulvaney of Burns Lake. Mulvaney had it when the vice-regal party paused for a day at Burns Lake before starting its water and air tour through the provincial park area named for the governor-general.

Lord and Lady Tweedsmuir met Mulvaney, saw the pistol, heard its history and expressed the hope the weapon, linked so closely with the history of the province, might find its way to the archives. Mulvaney agreed it should.

Kidnap Victim

JOHN O'BRIEN

2-year-old, of Denver, who disappeared from his home last July 5. Search by federal agents extending from Denver to Los Angeles, led to the arrest of Mrs. Ralph Rupe, jailed on suspicion of kidnapping. Her desire for a baby since her own died years ago is believed to be the motive for the kidnapping. The alleged kidnapper, whose real name may be Mrs. William C. Reed, was the baby's governess prior to the abduction.

Black Bear Taken For Night Prowler

Drummond, Wis., Sept. 24.

ROY Gore, night watchman at a Pigeon Lake camp, hereafter will call out the traditional "Halt, who goes there?" before he attempts to stop any more night prowlers.

Gore saw a shadow form trying to slip into camp after curfew. He ran forward, and wrapped his arms around an indigant, five-foot black bear. Gore ran one way, the bear another.....

MARMORA, DELORO HEAR FAULKNER

(Examiner Correspondence.)

MARMORA, Sept. 24—In the interests of Hon. J. A. Faulkner, Minister of Health, and Liberal candidate for West Hastings, meetings were held at Deloro Hall and Marmora Town Hall on Thursday evening. Due to the same speakers being heard at both places, the meeting at Marmora did not commence until nine o'clock, some of the audience leaving before and during the meeting. About two hundred were present to hear rousing speeches by the candidate and Hon. Duncan Marshall, Minister of Agriculture. H. W. Sabine was appointed chairman prior to the arrival of the speakers, but courteously passed the honor on to ex-Mayor G. Tice of Belleville.

After a few appropriate observations by the chairman, Dr. Faulkner was called upon to address the meeting. He commenced by saying that in a riding traditionally Conservative, a great honor had been conferred upon him at the last election, in that he had been elected. Speaking of the terms such as dictator that had been used in connection with the Premier of the Province, he said it was most uncomplimentary to nickname any leader of a political party.

Must Stand Together.

Touching upon the C.I.O. question, he remarked: "We are all Canadians and stand together against any foreign element that would disturb the well-being of our country. First consideration of all politicians should be our beloved country. We should prize the freedom of speech, our schools and places of worship that God has given us in this Canada of ours. He next compared the policies of the present Government with the proposed policies of the Conservative leader and stressed the fact that a whispering campaign was going on in West Hastings behind closed doors. "Are you going to be led like a lamb to the slaughter?" he enquired.

The Minister of Health, in speaking of the administration of his party, said that he had naturally failed to satisfy the Opposition. He had failed also to satisfy his own party in not altogether giving jobs to Liberals. He commended Reeve Linn of Marmora for his co-operation with the Government on employment programs.

Dealing with the road building programs of the Hepburn Government, he predicted that whether it were returned to power or not, the highway to the north through Lake Township and Coe Hill would be opened up. He next gave details of what the present Government had done for Hastings County. He would ask the Opposition also to name one mushroom hotel in Hastings County. The extension of Hydro into rural districts and a detailed statement of the Government's sources of revenue was then gone into by the speaker.

Against the charge that he as Minister of Health had curtailed the medical services in the Province, he submitted that the establishment of tubercular clinics, a regulated use of insulin, an increased supply of radium for free treatment of cancer displayed a more effective operation of the medical service. He concluded by saying: "Regardless of politics, I ask you to give Mr. Hepburn the chance to carry on and show you what he can do in the next five years."

Duncan Marshall.

Hon. Duncan Marshall, in humorous vein, said he was pleased to be able to speak for his friend, Dr. Faulkner, and he did not think people would pay attention to reflections that were being cast upon him when they thought of the service he had rendered. Answering the Conservative cry of broken pledges by Mr. Hepburn, he would say that the Liberal leader had fulfilled his promises tenfold. He criticized the suggested policies of Earl Rowe regarding motor licenses, the zoning of farm stock and the handling of beer parlors. He concluded his address by asking the gathering to vote for the support of the Hepburn Government through returning the present member, Dr. Faulkner, at the approaching election.

Will Germany Fight For Ukraine?

Fuehrer Hitler's recent speeches indicate that he still looks to the Ukraine, which he termed a "breadbasket" in his book "Mein Kampf". The Ukraine is a part of Soviet Russia, thus any effort to obtain it would involve Germany in a war. To reach it, Germany would have to overrun Poland or Czechoslovakia. European observers do not believe Germany will attempt it despite talk.

CENTRETON

The rural school fair that was to be held in Centreton on Tuesday was cancelled owing to the cases of infantile paralysis in nearby districts.

Mrs. Waywell has gone to Toronto to visit relatives. She will attend the University when the Fall term opens.

Rev. H. W. W. and Mrs. Bromwhich and Mrs. Simmons and Miss Marie Millar have returned home after their recent vacation. Mr. Bromwich again took charge of his duties on Sunday.

The annual Harvest Home service was held at St. John's church on Sunday afternoon. The alter was decorated with autumn flowers and fruits and vegetables. Rev. Mr. Nind was the speaker for the occasion.

Think what you're missing without MARCONI
THE GREATEST NAME IN RADIO

AUTOMATIC TUNING • GORGEOUS CABINETS • METAL TUBES • EXPONENTIAL BAFFLE • ELECTRIC TUNING

REPLACING THE OLD "HARD TO READ" DIAL

THE NEW "FAN SPREAD" Dial MAKES FOREIGN TUNING "Child's Play"

Face to Face

RECEPTION OF YOUR FAVOURITE RADIO STARS

GRACIE ALLEN

BING CROSBY
Paramount Star appearing on Kraft Music Hall.

GEORGE BURNS of the popular comedy team of Burns and Allen.

MODEL 117 A.C.
11-tube Performance
An "entertainment" receiver in every sense of the word. "Fan-Spreading" on all short wave bands takes full advantage of great variety of programmes now available. Marconi exclusive Exponential Baffle. Attractive walnut cabinet.
$169.95

It's just like meeting your favourite radio stars *face to face*, so realistic is Marconi reception. And this infinitely finer entertainment . . . your pick of the World's great programmes . . . is tuned in with unbelievable ease and simplicity with the Marconi "Fan-Spread" Dial. Besides, Marconi brings you *ten-itation* Automatic Tuning, Electric Tuning as well as that newest triumph of Marconi engineering genius . . . Exponential Baffle . . . exclusive to Marconi.

There is a complete range of dominating Marconi models in every price class, each designed and engineered to make the top-line names of radio your *personal entertainers*, each worthy of the "Greatest Name in Radio."

So why be content with less when a Marconi receiver costs no more? The Marconi name is your guarantee of absolute satisfaction.

MODEL 122 A.C.
7-tube Performance
"The Lazyboy"
Unusually smart and convenient with handy storage space for books, etc., this "Lazyboy" model gives exceptional performance of all wave reception. Matched walnut cabinet.
$119.50

Your choice of 25 models $32.95 to $324.00

CANADIAN MARCONI COMPANY
Vancouver Toronto MONTREAL Halifax St. John's, Nfld.

A LEADER becomes a leader only through the good-will of his following. Penmans Knitted Products have earned the leadership they enjoy by their inherent value and good quality. It will pay you to look for the Penmans label.

Penmans
HOSIERY
OUTERWEAR
UNDERWEAR

$1.00

RADIO TUNE-UP SERVICE
JOHNSTON'S
George & McDonnel Open Evenings Phone 2123

ZELLER'S
RETAILERS TO THRIFTY CANADIANS

Week-End Specials

Sale of Better Dresses
Extremely smart styles in this outstanding group of better dresses of satin striped sheer crepe, cire satin, corded and satin back blister crepes. Featuring six-foot self and cord sashes with long fringe as well as cord and ornament trims. Sizes 14-20. All popular Fall shades. Each 10.95

Rendezvous Frocks
Satins, silk crepes and wool crepes in very attractive styles. Copied from New York's samples. Size 14-20. Featuring all the best shades for Fall 5.55

Fall Millinery
Wool felts, fur felts, velvets, turbans, tams, off-the-face and brim styles in every popular shade. Hundreds to choose from. Thrift-Priced 1.00 to 1.98

FEATURE VALUE!
Tubfast Home Frocks
Priced considerably less than the average house dress; but one glance will convince you that they are right up to standards required by discriminating shoppers. A colorful variety in sizes 14-52. You'll want more than one when you see the excellent qualities plus fine styling, at this moderate price. Only 1.00

Full Fashioned Hosiery
Sheer chiffon and semi-service subs in all leading Fall shades and all sizes. Special for Saturday, pair 54c

Warm Hose for Winter
Full fashioned all-wool and rayon and wool hose in new Fall shades. Sizes 9 to 10. Pair 89c

Children's White Hose
Rayon and wool. Full length
Sizes 5½ to 7¼. Pair 29c
Sizes 8-9. Pair 39c

Leather-Trimmed Gloves
SUPER-CHIC STYLES!
Made of single Fabric, in black, brown, navy. The dainty trimmings of leather are new and dashing. Zeller-priced, pair 39c

Dressy Styles! Simplex Gloves
Silky gloves with fancy cuffs, in black, brown, navy, oxblood, green. Come in and see the smart styles in this assortment. So inexpensive! Zeller-priced 69c

WOOL CARDIGANS
Made of soft Botany Wool. Regulation style or buttoned to the neck. Sizes 34 to 42. Black, brown, rust, scarlet, dark green, royal, grey 1.98

SATINY NIGHTGOWNS—BIAS CUT
Fagotted Style: Made of lustrous Rayon Satin in small, medium and large sizes. With high neck, capelet sleeves and dainty ribbon belt. Tearose, Ice Blue, White. Zeller-priced 1.39

SLIPS OF LUSTROUS RAYON SATIN
Delightfully dainty, with creamy lace yoke or fagotted trimming, further enhanced with touches of embroidery. Sizes 32 to 44. Easy-to-adjust shoulder straps. White, Tearose. Zeller-priced 1.00

"MARVELBONE" FOUNDATION GARMENTS
Superior foundation garments, in front-lace and back-lace styles. Your choice of plain Coutil or Rayon Brocade. Strongly boned with flexible steels. A superior "buy"! Zeller-priced 1.49 – 1.98

APPLIQUE-TRIMMED NIGHTGOWNS
Extra oversize! Made of white flannelette in v-neck styles with kimona sleeves and applique trimmings. 54 inches long. Zeller-priced 79c

OVERSIZE NIGHTGOWNS
54-Inch Length
White flannelette nightgowns with long sleeves and high neck. Yoke front and back, with hemstitch and embroidery trimmings. Zeller-priced 1.00

LADIES' OVERSIZE BLOOMERS
Made of plain or pique-effect rayon in tearose, white. Some with banded knee cuff. Exceptional value at this low price 49c to 79c

MEN'S FANCY HOSE
All-wool and reinforced wool in ribbed plain colors and flat knit stripes, checks and allover patterns in a variety of colors. Sizes 10½ to 11½. Pair 49c

SMART SUITS FOR LITTLE FELLOWS
For Ages 2, 4 and 6
Group 1: Lined wool cheviot pants with self belt; long-sleeved Broadcloth blouse with neat collar and contrasting tie. Navy and powder blue.
Group 2: Lined cotton tweed pants with self belt; long-sleeved Broadcloth blouse with collar and tie. Various popular colours. Zeller-priced 1.00

COSY WOOL SUITS FOR WEE LADS
Sizes 1, 2, 3. Colours: white, pink, sky blue, powder blue, sand, jade green, red. All wool. Polo style pullover with two-tone stripes on yoke. Shorts with elastic at waist. Zeller-priced 1.59

BABY BUNTING
Made of sateen cloth, with featherstitch edging. 4-button opening. Closed at bottom. Colours: pink, blue. Zeller-priced 1.00

KIDDIES' TRAINING PANTIES
• CREAM RIB. Made with elastic at waist. Sizes 2, 4, 6. Only 19c
• PLUM FLEECED. Sizes 2, 4, 6. Zeller-priced 19c
• INTERLOCK COTTON. Double panel front and back. Sizes 2, 4, 6. Zeller-priced 29c

CANDY FEATURES
Nougat Rolls ... lb. 15c
Peanut Butter Kisses ... lb. 15c
Cowan's Maple Buds ... lb. 30c
Caramel Rolls ... lb. 30c
Log Cabin Chocolates ... lb. 15c

"THUNDER BAY" BLANKETS
Size: 64 x 84 inches. Scarlet with black stripe at each end. Guaranteed not to fade. Sure to be warm-as-toast, and remarkably durable. Pure wool. Each 4.98
—Second Floor.

SUPERIOR QUALITY BATH TOWELS
Three popular sizes: 20 by 40, 22 by 42, 21 by 42. White with coloured borders. Thrifty homemakers will approve this value enthusiastically, when they see the fine quality of these towels. Only, each 25c
—Second Floor.

DRAPERY CLOTH
3 Low-Priced Groups
• HOMESPUN: 45 inches wide. Colours: green, blue, rose, rust, brown. Zeller-priced, yard 39c
• WOVEN HOMESPUN: 50 inches wide. Rust, brown, beige and many other popular shades. Zeller-priced, yard 59c
• RAYON DAMASK: 40 inches wide. Lustrous and silky. Beautiful shades of blue, burgundy, green, gold, rose, rust. Zeller-priced, yard 59c
—Second Floor.

CRYSTAL-CLEAR WATER TUMBLERS
Your choice of barrel shape, colonial and optic. Zeller-priced 5c to 10c

AXMINSTER RUGS
Size 27 by 45 ins. New, rich-looking designs. Zeller-priced 2.29

MEN'S BRUSHED COMBINATIONS
Good heavy weight. Warm brush finish. Long sleeve Combinations, ankle length. Sizes 36 to 44. Zeller-priced 1.25

MEN'S CREAM RIBBED COMBINATIONS
Button-front and buttonless styles, with long or short sleeves. Ankle length. Medium weight. Sizes 36 to 44 1.00

MEN'S PLUM COMBINATIONS
Medium weight Combinations with brushed finish. Sizes 36 to 44. Made with button front, long sleeves, ankle length 1.00

NOTIONS—FOR THOSE WHO SEW
• SCISSORS: Embroidery, school and sewing Scissors made of hard cast steel in a variety of sizes. Zeller-priced 10c to 25c
• SNAP FASTENERS: Dushess brand. Black, White. 12 on card. Zeller-priced 2 cards 5c
• 5-IN. TO 15-IN. ZIPPERS: Complete with automatic lock slides. White, black and navy. Zeller-priced 15c to 29c
• PINS: Safety and Common Pins including brass, steel, gold and nickel plated. Various prices, per package
2 for 5c 10c Each

MENDING WOOL
For Repairing Woollen and Hosiery
• BIG CHIEF brand, 3 strand mending wool in white, black, medium grey, camel, buff, cardinal. 27 yards to the card. Zeller-priced 2 Cards 5c
• 125-YD. SKEINS in black, oxford, medium grey, camel, buff, cardinal. Zeller-priced per skein 9c
• PLAITS of Mending Wool—each plait with several popular mending shades. Zeller-priced per plait 9c

TOILET GOODS FEATURES
Russian Oil ... 16-oz. 29c, 32-oz. 79c
Cod Liver Oil ... 16-oz. 23c
Sal Hepatica ... 39c and 69c
Eno's Fruit Salts ... 39c and 79c
Boracic Acid ... 4-oz. 15c
Old Country Health Salts ... 16-oz. 39c

The Examiner

The Peterborough Examiner, published each evening by Peterborough Examiner Limited. Office Hunter and Water Streets, Peterborough, Ont.

Subscription Rates: 15c per week in city, delivered by carrier; $4.50 per year by mail to outside points.

Members: Canadian Press; Audit Bureau of Circulation; Canadian Daily Newspaper Association; Empire Press Union.

H. L. GARNER, Managing Director.
A. R. KENNEDY, Managing Editor.

PHONES: Editorial 1601—Business Office 1600. Private Branch Exchange to All Departments.

FRIDAY, SEPTEMBER 24, 1937

Our Duty Is Plain

The Federal Minister of Agriculture announces from Ottawa that scurvy has been added to the list of Western drought-area troubles, and that is the first word of the disease. He also says the number of families in Saskatchewan who will have to be cared for by direct relief this winter has increased to 45,000. Last winter there were 25,000.

The outbreak of scurvy has come because the people in that dry area have not been properly fed. It is an old complaint, formerly prevalent enough among armies in the field and sailors on long voyages unable to secure fresh food. Early indications of the approach of the disease are loss of weight, increasing weakness and anaemia. The gums become swollen and spongy and bleed easily. The teeth may fall out and infection of the jaw is common. The skin becomes dry and rough. The treatment is proper feeding, although lemon juice has been found valuable before the results of proper diet have made themselves apparent. Scurvy has been largely eliminated among sailors as rules now require a stock of suitable food to be carried.

We hope the Hon. Minister of Agriculture and those with whom he is associated feel that the entire population of Canada is substantially and willingly supporting any movement found necessary to bring relief and proper food to those whom scurvy is attacking. We have fresh fruit and fresh vegetables in this country in plenty, and the folk in Saskatchewan need them. Canadians are not going to balk at the expenditure of money to see that the want is supplied. It only goes to show that many of us have had a mighty inadequate idea of the hardships which thousands of our people have been facing in the dry areas of the west.

"Only a Short Item"

People who get out newspapers never know exactly what items or stories are likely to interest people. In a general way they may have a fair enough idea born of experience, but there is always the element of surprise in noting the results.

A day or so ago there was an item in the Examiner telling of the celebration of the 107th birthday of Mrs. Rachel Swain of Flitwick, (part of Luton) in Bedfordshire, Eng. It took only four or five lines. We admit one might have missed it in looking over the paper.

But there are people in Peterborough who know this remarkable lady of 107 years in Flitwick, and they know her daughter, now 85, and one of the Peterborough ladies corresponds with her. Mrs. P. Malsch and Mrs. A. R. Church of this city found the small item of intense personal interest. Possibly nothing in all the other columns of the paper of that day would have equal attraction. It was only a few lines, but it was like news from home.

About three weeks ago there was another item telling of a fire which had swept some small village in Saskatchewan. Five places along the main street had been burned, including a barber shop, a store, the one garage in the place and so on. A gentleman from Hamilton who happened to be in Peterborough on that day came to this office after the paper had been printed. He wanted to know if there was any more word of the fire in that little place in the West. His interest was easily explained by his statement: "I used to own that barber shop which was burned." Only a few lines in the report, but to the man who used to own the barber shop those few lines were more interesting than anything else in the paper. It often happens that way, but newspapers do not always hear about it.

How Far Can It Go?

From Detroit comes the report that the United Automobile Workers of America had sent word to the Chrysler Corporation demanding a blanket wage increase of 10 cents per hour for the 50,000 production employees of that firm.

If a man were working 40 hours a week and received an advance in wages of ten cents per hour that would be $4 additional per week. If 50,000 workers are to receive the same increase it would mean an increase of $200,000 per week in the wage bill. If it continued for a year it would mean $10,400,000, extra money that the Chrysler people would have to pay out in wages.

If the increase is not granted it is possible the workers may go out on strike, as that has been the history of that firm in recent times. Chrysler is a large concern, but a large concern can be brought low on account of its greater liabilities. To what extent labor costs can be elevated without affecting the consuming power of the public for cars is something we do not know. If all those who buy cars were receiving an additional ten cents an hour the balance would remain the same, but if the increase goes only to Chrysler employees it is not going to be so good.

A demand that a firm shall increase its pay-roll to the extent of $200,000 per week and receive no additional output for the extra money is a rather stiff order.

Peterborough's High Hill

Memorial Park on Armour Hill is now the property of Peterborough city. It was given to the corporation by the Women's Patriotic League of Ashburnham. To all intents and purposes it has long been the property of the citizens in general as they were at liberty to make use of it as they would of other public parks. Its future use and development is now a matter of civic concern.

We know of no city which has such an unusual hill so near the centre of the community, and from which so fine a view can be obtained not only of the city itself but of the country surrounding. There are people in the city who take their friends there first when they want to "show them the city."

It is possible to see much because the top of Armour Hill is 185 feet above the street level at the east end of the Hunter Street bridge.

The location of the property is so unique and the elevation so pronounced that its future treatment and development are matters to which this city can address its efforts in a large way. The Women's Patriotic League of Ashburnham long ago recognized the possibilities of Armour Hill. They possessed vision and patience and coupled with that a generous amount of practical effort, and as a result of their unitiring efforts they have been able to hand the property over to the city with a good deal of the work of development already attended to.

Can Carry It Too Far

There has been much said during the present election campaign about collecting money from estates. With the general principle of such collection there can be no dissent, but there is such a thing as carrying any such movement to the point where the results will be far from encouraging.

A great many estates have been brought into existence because people in other years were moved to invest their money and develop natural resources. Or they were moved to undertake the manufacture of this, that, or something else. Such people were not content to seek refuge in safety and cling to the money which they might have possessed. They spent and risked their money in development, and in so doing they created employment and expansion which otherwise would never have existed.

If we come to the stage in our quest for additional money for government taxation where it is well known that so great a levy is to be made on estates it is quite possible that the desire to create them will be gone, and those who have them will be tempted to dissipate them in their living days.

It is not possible for the government of any province or country to have it both ways over a period of years. Not possible to keep on with a system which permits and encourages men to pile up wealth when the fact has been thoroughly established that increasingly great sections of it are to be taken away in succession duties. With a reasonable and just application of the succession duties principle there can be no quarrel, but there is such a thing as increasing the pressure to the point where it will defeat its own purpose.

Have You Seen a Dead Rat?

The rat is regarded as a menace to the human race, and that is not guess work. It lives in dirty places and it is a carrier of disease. In all there must be millions of rats in the country, and millions of them must die annually from natural causes if nothing else.

And that leads to the rather simple question: Did you ever see a dead rat? That question was being discussed the other day by a group of five men because one of them had asked the others where all the rats went. All those present admitted that apart from those caught in traps they had never seen a dead rat. The Examiner carried the question farther and asked a number of other people the same question and the answer was the same. None of them had seen a dead rat apart from those which had been caught in traps.

So where do they go? If any of our readers have the answer we would be pleased to receive it.

As It Was on the Tenth

Not many days ago we were looking at the prize wheat at a fall fair. Others were doing the same thing, and the remark was passed: "I bet that has all been hand sorted because the run of wheat this year is not as plump as that bag seems to be." There may have been a deal of truth in the remark. But if one were to carry the same idea farther it would be found to apply to a good many things which people do in preparation for the fall fair. Never can we recall seeing bacon hogs or breeding animals as clean as those attending the fall fair. Nor are calves as a rule nearly as bright and spotless at home as when they attend the fall fair. As a rule a good calf which is going to be shown at several fall fairs is kept in a bedded stall after attending the first show and while waiting for the next one.

It was so even on the Tenth Concession. By way of illustration—the mangel, because it is common to almost every farm. If memory plays no tricks there used to be a variety referred to as Gate Post mangels. It was known of course that there would be an exhibit of these at the fall fair. It was not a standing field crop competition, but the award would be made on the finest half dozen. Grandfather had a system and a plan of his own. Some time after the thinning out had been attended to, and a good many weeks before the date of the fall fair he would select eight or ten likely looking mangels for special treatment. The lesser mangels around them were sacrificed. Then a trench was dug about a foot or more away from the root and it was packed with good old barnyard manure, and if there were no rain then that trench had to be watered slightly each evening. Why the watering had to be done in the evening we never heard. Grandfather supervised the treatment regularly, although his zeal never carried him to the point where he would lug the water out to the field.

In that way there was produced enormous mangels; they seemed to merit the name Gate Post which had been printed on the package in which the seed came. It was somewhat like a minor process of excavation to remove them from the ground, and the night when they were loaded in the wagon to be off to the fall fair in the morning provided a thrill which was quite as great as when the speckled hen made history by laying double-yolked eggs two days in succession. We knew well enough that the average cow, brindle or otherwise, would eat about two tons of hay during a winter feeding, but there was a feeling that if one of these giant mangels could be lodged within her the question of nourishment should be settled for days to come. Putting one of those great mangels through the hand-turned chopper gave one a feeling of engaging in big business.

And yet the half-dozen mangels which went to the fall show were not a fair example of all the other mangels which grew in the same field. Many of them were very ordinary roots; some of them were small enough to cause grandfather to utter mild words indicating a feeling of disappointment. So if some people want to hand-sort their wheat before sending it to the fair they are doing just about the same as was the custom on the Tenth. They are showing only their best wheat, and on Lot Four we were taking forth only the best mangels.

NOTE AND COMMENT

Twenty-eight persons at Montreal have pleaded guilty to the heinous offence of playing bingo. The crime wave seems to be getting out of hand.

Scientists says that the Aleutian Islands and Alaska were a "race nursery" for the aboriginal population of North America. We always had an idea that Algoma was the place.

The largest freshman class in the history of Ontario Agricultural College at Guelph is indicated. That is a trend the desirability of which is perfectly obvious.

The special committee appointed by the city council to revise the parking by-law must often wonder why they allowed themselves to be persuaded to run for office.

When the front page of the Toronto morning paper failed to contain a line of political news the other morning we wondered for a moment if the election had been called off.

One thing the broadcasting of political meetings has done is to show that Ontario contains a lot of very poor singers who fail to shine in a rendition of the National Anthem.

Cobourg has been promised a new mental hospital if the Government is returned to office. We expect someone in Port Hope will hasten to point out that he does not know of any place that needs one more.

COUSIN EZRA

(By A. H. K.)

¶ My Cousin Ezra longs to speak, he'd go it nightly through the week, much eloquence he'd spill; and if he doubled up some night, why that would suit my cousin right, it would be better still.

¶ Yes Ezra loves affairs of state, can chant aloud his hymn of hate, knows politics clean through; and he can slam the other side, and separate them bone from hide, tell of the sin they do.

¶ And Ezra started out quite soon, swung down on the committee room, and told them he could spout; he'd studied politics for years, had history parked above his ears, 'knew what 'twas all about.

¶ But they're afraid of Ezra there, they know he spouts out heated air, they fear the things he'll say; for once before he made the round, and after polling day they found, he drove the votes away.

¶ And Ezra pesters them a lot, when he can't speak he's fairly hot, he grumbles and he groans; he knows if they but turned him loose, he'd paste them with some wild abuse, put fear inside their bones.

¶ So Ezra's at the room each night, just itching for a verbal fight, he doubles up his fists; and there he sits and works for hours, just nursing his spell-binding powers—and marking voters' lists.

You may find it HERE

PEOPLE are constantly using a lot of phrases, the origin of which is almost a complete mystery. A writer in Everybody's Weekly, London has thrown some light upon a few of them. For instance there is that common expression "I don't feel up to scratch this morning. Where did that come from? Why from the prize ring where in the old days of the fistic art a pugilist who was unable to stagger from his corner to a line scratched across the ring was declared the loser.

✧ ✧ ✧

Then there is that phrase "a white elephant" meaning something useless, a drain on one's resources. That originated in Siam where the King, if he wished to ruin a nobleman presented him with a white elephant, the expense of keeping which was terrific. Furthermore the white elephant was considered sacred and could not be killed or lost.

✧ ✧ ✧

"Letting the cat out of the bag" has a rather comic history, and started from the habit of selling cats instead of sucking pigs. The animal was securely trussed in a bag and unless the purchaser was cunning enough to investigate, he didn't know that he had been swindled until he got home and let the cat out.

✧ ✧ ✧

The expression "turncoat" was first used to describe a certain Duke whose estate lay between France and Saxony. As there was friction between those two countries and as he was in the uncomfortable position of being a buffer state, he had a special coat with blue on one side and white on the other. When he wanted to support France he wore the white side showing; when he wanted to support Saxony he appeared with the blue side out.

A Strange Accident.

FROM NICE France, comes the story of an unusual automobile accident in that city. Pierre Marchantete was jay-walking when he was struck by a passing car, hurled into the air and tossed into a second machine coming from the other direction. Unfortunately he broke both his legs when he fell into the second car.

✧ ✧ ✧

An ancient pipe organ, recently discovered in ruins at Acquincum, Hungary, is believed to be the oldest instrument of its kind in existence. It bears a Latin tablet stating it was built in 228 A. D.

✧ ✧ ✧

Budapest cafes feature whistling glasses, shaped like old-fashioned chimney lamps. When the glass is emptied the customer whistles into it and the waiter comes along with a refill.

✧ ✧ ✧

Under her new trade pact with the United States, the Soviet Union is limited to coal shipments of not more than 400,000 tons in any year.

✧ ✧ ✧

A nudist has been sentenced to 90 days in jail at Logansport Indiana. He was arrested on a charge of indecent exposure and his explanation was that he intended to swim in the Wabash River. The court was not impressed "Why, then, did you park your car a full block away from the river?" asked the judge as he imposed the jail sentence.

New Mining Technique.

IF DR. EBNER a New York scientist has his way the familiar pithead frame is going to disappear as a coal-mine mark. He declares that all tunnelling mining methods are out of date. Instead of sending men below the ground to burrow like worms, he says, modern machinery could dig a hole in the ground exposing the entire coal face. It takes a man a good many hours to shift a ton of soil. A scoop can do the work in a few seconds and the largest scoop in the world can dig up nearly 40 tons of debris with a single flourish.

✧ ✧ ✧

A new British stamp catalogue shows that General Francisco Franco has done more in Spain than conduct a war. The rebel government has as a matter of fact already issued over five columns of stamps. The cheapest Rebel stamp is valued at 1d while the 25 cent pale blue Nationalist government stamp is being sold to collectors for 35 shillings.

Igor Sikorsky whose famous Clipper boats the Imperial Airways Caledonia and Cambria have been flying back and forth across the Atlantic predicts that flying boats will soon be built twice the size of present ones and that they will have engines developing 60,000 h.p. to fly at 225 miles an hour.

✧ ✧ ✧

The Quaker movement which is almost 300 years old has many adherents around the globe but the bulk of the Quakers live in the British Isles and in the United States. There are around 100,000 in the United States and the most powerful Quaker centre in that country is Philadelphia. There are 20,000 in the British Isles where the chairman of the British committee is Edmund Harvey, Master of the Guild of St. George.

He Likes Basketball.

GENERAL CHU TEH, the Chinese Communist military leader who has rallied to the defence of his country looks like a peasant according to newspapermen and takes his communism literally. His only weakness is a passion for basketball. As the Communist capital of Yenan the generalissimo could generally be found after hours at one or another of the city's eight basketball courts, waiting humbly in line for some team captain to pick him for a game. Despite his enthusiasm he is a poor hand at dribbling and passing and very often has to sit with the subs.

✧ ✧ ✧

Professor James Gray of Cambridge declares that fish display among other things the ability to remember. He points out that in certain monasteries the monks used to call up fish at feeding time by ringing a bell and that this has been duplicated in the laboratory. A bell is rung at fixed intervals before the food is presented; after a number of repetitions the fish begin moving toward the customary feeding point as soon as the bell starts ringing.

PARDON, MY MISTAKE

"Confound you! I haven't finished the statue yet!" —Humorist.

What Our Visitors Say About Canada

Tourists Write Government Bureau to Say Thanks For Courtesy and Hospitality They Received

(By D. Leo Dolan, Head of Canadian Trade Bureau.)

UNDER the roof of the West Block of the Parliament Buildings at Ottawa there arrives daily in the Canadian Travel Bureau a flood of mail. Envelopes large, and small, thick ones, thin ones, oblongs, squares, from every point of the compass they come and while most of them are white others range from dull brown to every tint in the rainbow.

There is something interesting about an envelope in the mail; something that piques one's curiosity, and this mail of the Travel Bureau is no exception. Naturally the bulk of it is in the form of inquiries regarding vacation possibilities in Canada, but with 16,000,000 tourists visiting Canada last year it is to be expected that many will write telling of their experiences and giving their impressions.

And so they do, for sandwiched in with the inquiries are their letters, sometimes only a line or two, but others contain pages of panegyrics on Canadian lakelands and waterways, seashores and mountains, scenery, fishing, hunting, canoeing, the quintuplets and a thousand other subjects. A brief perusal of these letters would give Canadians not only an insight into what the average tourist finds interesting in Canada, but a more full realization of Canada's beauty and wealth of natural resources.

At the risk of making Canadians who read these lines puff with pride, quoted below are a few extracts, typical of many received and containing a keynote which is sounded in nearly 95 per cent. of these letters, courtesy and hospitality. Omitted from these extracts are the eulogies relating to resorts and districts in every province. These are the features which attract tourists to Canada; but the treatment they receive while here is what assures their return for future vacations. It is to be hoped that Canadians will never lose this natural politeness, referred to by one correspondent as "guidance with a smile."

"We spent 30 days in Canada and travelled 2,000 miles. Met the usual fine Canadian courtesy throughout, found accommodations good considering location, prices within reason, fishing good, and did not have a single untoward incident. Guides 100 per cent. in every way—a glorious time and are going back for some more of the same. We all love the friendly spirit that has always been shown to us by your people, the fine type of resort that one invariably finds, the courtesy of Canadian people as a whole, and the efficiency of Canadian guides."

"Never have I met such agreeable and hospitable people. Courtesy surprising, especially police officers."

"Enjoyed our vacation as Canadians treated us as guests, not strangers."

"Have never had an unsatisfactory trip to Canada yet. That is why I like to return as often as possible."

"Excellent conditions, courteous treatment, good food. Canada is a very desirable place for a tired business woman to spend her vacation.

"A moose, two deer, and Oh boy! what a grand country. Coming back next year with a larger party."

"Accommodations excellent, courtesy exceptional everywhere, customs and immigration officers most courteous, prices very little from ours at home."

"Canadian courtesy surpasses anything I have ever met."

"Had the finest trip in my life."

"Your people and your methods are truly commendable. You have a most beautiful country; have visited it many times and shall go again."

"I travelled alone through the Canadian Rockies which I believe possess the most beautiful scenery in the world. Everywhere I met the utmost courtesy and enjoyed a wonderful trip."

"Last Summer's trip to Canada was as the others were very pleasant indeed. Canada should be called God's country as it is as near heaven as I ever expect to get. Your Canadian officers and customs men should be complimented on the splendid way in which they handle matters."

"My fourteenth trip and as usual everything was O. K."

"I have been in sixteen different countries and can truthfully say my trip in Canada has left a very pleasant impression. The people we met were wonderful to us."

"Best bass fishing I ever had. Our limit every day."

These comments could be continued "ad infinitum" but we shall conclude with one from a lady in Missouri, a convincing letter and one with food for thought.

"Accommodation fine and prices fair—but it is the marvellous kindliness of everyone that "gets us." Many times I have wanted to write but feared that it might seem rather effusive to the Canadian who doesn't naturally "effervesce" about his beautiful country. Do you really know how lovely it is and how nice you Canadians are?"

Loved the Woman Who Deserted Him

No Bitterness In Outlook of J. M. Barrie; Provided Well For Her in Making His Will

(St. Thomas Times Journal)

SIR J. M. BARRIE did many fine things during his life but nothing could be finer than his treatment of and tribute to his divorced wife as revealed in his will. To "My Dear Mary Cannan" he left $5,000 in cash and an annuity of $3,000 a year as long as she lives.

For about 15 years Mary Ansell and J. M. Barrie were happily married. It was a great shock to him when she revealed that she had an association with a well-known author. He offered to forgive and take her back but she refused. So he divorced her in order that she might marry Gilbert Cannan.

Always a shy and reserved man, Barrie after that became more of a hermit than ever. He wrote wonderful plays about happy wives and happy children, while his heart was aching. The wonder is that he could write kindly about women and say so many charming things about them, always putting them in an idealistic light. There are no bad women in any of Barrie's plays, only kind, sympathetic, charming, witty, motherly ones. And all the time the wife whom he had loved had gone to another man's home, leaving him desolate and alone. He made his will two or three days before he died. He thought of Mary Cannan, who was still dear to him, and whatever her husband's circumstances, he provided for her for life.

Perhaps it was because he suffered so that Barrie wove such a spell into his plays, spun from the fabric of his dreams of what might have been. One wonders today if he might have produced such comedies of life if he had enjoyed the environments he invented for his characters.

HINTS FOR HUNTERS.

(Kitchener Record)

NOW THAT fall is here many hunters will soon be going in quest of game. Hence it is timely to impress on all nimrods to keep two thoughts uppermost in their minds respect of the game laws and the avoidance of all those things that may cause accidents.

Good sportsmen never kill wantonly, or needlessly or brutally and they make it a point to respect the rights of farmers and property owners.

As for hunting accidents, most of them are avoidable if the proper precautions are taken. Fooling with firearms, not making certain that the gun or rifle is unloaded when laid aside, carrying weapons dangerously, and a dozen other causes bring annually an appalling list of deaths and injuries. Too often the hunter fires at a vaguely seen object without ascertaining that it is really legitimate quarry, or he fails to make sure what lies behind his target.

It is often no more than thoughtlessness that causes lifelong regret, but under certain circumstances lack of thought is criminal. It is therefore up to all who go hunting to know the law and obey it and also to be ever cautious and alert.

WHAT WOMEN LIKE.

(Chatham News)

THE THREE major forces which guide the lives of women, according to an analysis made by the girls at the Columbia School of Journalism and reported by Alice Hughes, are:

Women's primary interest is to get a man—and if not to keep him, then to replace him with some more desirable one.

Their secondary concern is to keep themselves looking young, beautiful and charming.

Third, they are interested in babies and children.

Hard to Believe How Time Flies

SEPTEMBER 24.

1907: Dominion Tool Company which proposes to manufacture here has been incorporated.

Directors of the Public Library announce that unless the council provides a new building the library will be closed.

Herbert Johnston is elected president of the boys' executive at the Y. M. C. A.

Steamer Empress advertises a trip from Chemong to the Bobcaygeon Fair with bus connection from Peterborough.

Hogs are selling here today at $5.95 per cwt.

1917: Sergt. J. L. Kennedy, Peterborough member of the Canadian Field Artillery is officially reported wounded.

B. L. Barns of the C. G. E. engineering staff who is leaving for the United States for military training is presented with a wrist watch.

The list of enumerators to prepare the voters lists for the next election is announced by the Conservative Association.

The Knights of Columbus commence a canvass of the city on behalf of the chaplains' fund.

Employees of the Bonner-Worth Company make a grant to the Overseas Tobacco Fund.

1927: Quaker Oats Company has purchased the Muffets' Corporation for $1,800,000.

His Lordship Bishop M. J. O'Brien was consecrated Bishop here 14 years ago today.

The new Sunday School of George Street church will be opened tomorrow.

Steps are being taken by F. G. McNeeley to form a Camera Club at the Y. M. C. A.

Peterborough ball clubs defeats St. George's in Toronto 15 to 10 to take the series.

To the Editor

BREAD PRICES

Editor Examiner:

Sir: I have noticed in the Examiner an article about the price of bread going up another cent. I cannot see the need for such an occurrence. We consumers are suffering because of the bread being raised already. Bread is one of our most stable foods. Bread is most necessary to our children. It is essential that our Peterborough women band themselves together like the Women's Labor League did in Toronto this year. They showed that their was no need to raise the price of bread, that the bread people had formed themselves together and had big profits. They then had petitions go through the houses and presented these petitions to the City Council the results being that the price was not raised.

Our husband's wages are not being raised to meet the big demands of such raises. Our husbands are even working harder than ever and we seem to be struggling harder than we did even last year. I can't understand the big ballyhooing of Hepburn and Rowe fighting each other so ungentlemanly and the great needs of the people being neglected. I'm sure the C. C. F. candidate could have figures showing the boost these bread companies are making in profits. I felt it was necessary to write this letter. I hope other women will see the great need. I know the farmers are suffering very much in the west and are not making any big profits.

MAMIE LUNDY.

HOW THEY GET IN.

(Port Arthur News-Chronicle)

FISHERMEN coming back from their expeditions to district lakes this season have reported, on different occasions, the presence in them of a number of "foreign" fish, mostly the coarser pike and suckers. These fish are not helpful to the trout and the bass which are more sought after game fish, to the trout especially, the bass having more powers of self defense.

Some mystery has been expressed about the entry of these fish to lakes where they were formerly not known. A local fisherman has expressed an opinion which appears probable. It is that they have been taken in as minnows by fishermen intending to use them as bait for the trout or bass, and who, unthinkingly, have thrown them while still alive and unused as bait, into the water.

The suggestion is added that game fishermen should be careful in this connection as it would be quite possible to ruin a lake for trout fishing by stocking it with pike even inadvertently.

Big Conservative Rally

The chief issues of the campaign will be discussed at a meeting in the interests of T. P. Lancaster, Liberal-Conservative candidate, in the Canadian Legion Hall.

SATURDAY, SEPTEMBER 25

Meeting Called at 8 o'Clock Sharp

SPEAKERS:

SENATOR IVA CAMPBELL FALLIS
MAYOR ALEC C. HALL, of Oshawa
CECIL G. FROST,

Campaign Committee Chairman of the Liberal-Conservative Party.

THE OSHAWA STRIKE STORY WILL BE TOLD BY MAYOR HALL

Who Will Tell of Premier Hepburn's Connection Therewith.

The Candidate and Other Speakers Will Also Speak. This should be one of the most interesting meetings of the campaign.

ORCHESTRA IN ATTENDANCE

GORDON K. FRASER, President H. L. BRADBURN, Secretary

MARKET QUOTATIONS

Quotations Complete To Closing Time

Toronto Mining

Biggar and Crawford

	High	Low	Close
Acme Oil	10	10	10
Astoria	6	6	6
Ajax Oil	27	..	..
Aldermac	77	70	70
Anglo Huron	465	425	430
Bagamac	22-4	..	..
Bankfield	61	53	53
Base Metals	20	..	..
Beattie	102	102	102
Big Missouri	40¼	..	..
Bobjo	11-12	..	..
Bralorne	735	..	..
Bidgood	42	40	41
Buffalo Ank	910	..	..
Bunker Hill	10-12	..	..
Can. Malart	107	105	105
C. Porc.	10	..	..
Castle Treth	70	70	70
Cent. Manitoba	5	4¼	4¼
Cent. Patricia	210	200	208
Chromium	65	55	60
Chibougamau	26	23	23
Dalhousie Oil	50	..	..
Dome Mines	39	38¼	39
East. Malartic	90	87	90
Eldorado	202	177	180
Falconbridge	580	..	..
God's Lake	48	47	47
Goldale	15½	16	16
Francour	44	40	40
Federal	8¾	7½	7½
Harker	13	12½	12½
Jacola	37	34	36
Gunnar	70	65	70
Hard Rock	96	85	90
Hollinger	11	10¾	10¾
Howey	30	..	..
Hudson Bay	23½	22¾	22¾
J-M Cons	22	21	21
Kirk. Hudson	120	101	105
Kirk. Lake	126	120	120
Kerr	182	175	180
Lakeshore	47¼	47	47¼
Lapa	50	48	50
Lebel Oro	14	13	13
Leitch	51	50	51
Little Long L	465	455	455
Macassa	450	430	430
McIntyre	33	33½	32¾
McKenzie R. L	104	100	101
MacLeod	126	121	123
McVittie	18	..	..
McWatters	37	35	35
Min. Corpartion	220	200	200
Moneta	164	160	160
N. Canada	70	69	70
Noranda	51	48	49
Nordon Oil	20	17½	17
O'Brien	390	360	370
Omega	39	35	36
Pamour	260	250	260
Parkhill	14	..	..
Paymaster	41	38	40
Pend Oreille	275	260	260
Perron	77	71	72
Pickle Crow	475	465	466
Pioneer B C	350	325	325
Premier	205	200	205
Powell	100	92	100
Preston	80	70	75
Red Lake G S	26	25	26
Reno	78	76	76
Shawkey	42	40	41
St Anthony	14	13¼	13¼
San Antonio	130	..	..
Sherritt Gord	160	160	160
Siscoe	300	285	285
Stadacona	77	73	74
Sud Basin	300	..	..
Sullivan Cons	103	99	99
Sylvanite	280	270	270
Sladen	96	94	95
Tech Hughes	480	470	475
Toburn	210	..	..
Towagamac	70	60	65
Ventures	600	575	575
Waite Amulet	216	200	200
Wasa	70	65	65
Wright Harg	630	605	605

Toronto Stocks

Leeming and Leeming

	High	Low	Close
Abitibi	4	3⅝	3¾
Abitibi Prfd.	38	35	35½
Beauharnois	5⅝	..	..
Bell Tel.	167	65	167
Brazilian	21¾	20½	20¾
Brews. & Dist.	7	..	..
Brew. Corp.	2	..	..
Brew. Corp. Pfd.	17-18½	..	..
Bakeries	16½	..	..
B. A. Oil	20¾	19¾	19¾
B. C. Power A.	33-35½	..	..
Build. Prod.	52½-56	..	..
Burt F. N.	38-40	..	..
Can. Bud	7⅛	..	..
Can. Bread	5-6	..	..
Can. Cement	10¾	10	10¼
Can. Car & F.	11	10¾	10¾
Can. Dredge	39	36	38
Can. Malting	33¾	..	..
Can. Pacific	9¾	9¼	9¼
Can. Alc. A.	5¾	5½	5½
Can. Alc. B	4½	..	..
Can. Oil	12-16	..	..
Cockshutt	10¾	..	..
Con. Smelt	66	57¾	57¾
Can. Canners	8½-8	..	..
Dom. Bridge	32¼	..	..
Dis. Seagrams	16¼	15¼	15¼
Dom. Stores	6¾	..	..
Ford A.	19½	19¼	19¼
Fanny Farmer	21¼	20¾	20¾
Con. Gas.	195-198	..	..
Gyp. L. & A.	8¼	7	7
Gen Elec	195-205	....	....
Gen Steel W	10½A	....	....
Ham Bridge	10A	....	....
Honey Dew	55-60	....	....
Imp Tobacco	13¾	13⅝	13⅝
Imp Oil	18¾	18½	18½
Int Pete	32	31½	31½
Int Util A	13½A	....	....
Int Util B	119	....	....
Laura Sec	63-65	....	....
Loblaws A	23½	....	....
McC Front	12½	....	....
Mont L H & P	29-29½	....	....
Massey Harris	7	6¾	6¾
Massey Harris Pfd.	41	39	39
Nickel	52⅜	49¾	49¾
Page Hersey	91	90	90
Press Metals	27	....	....
Rogers Maj	5	....	....
Stan Pav	3¼-3½	....	....
Shawinigan	24	....	....
Steel of Can	70	69	69
C Vinegars	18-19	....	....
C Wineries	1¾-2¼	....	....
Westons	12	11¾	12
Wilkery Brew	1¾-2	....	....
Walkers	40	38½	38½
Walkers Pfd	19	....	....

New York Stocks

Biggar and Crawford

	High	Low	Close
Atchison	57¼	55	55
Amer. Can.	96¼	92¼	92¾
Amer. Smelt.	70¼	68¼	68¾
Amer. T. & T.	158	157	157½
Amer. Roll. Mills	30¼	29¼	30
Anaconda Cop.	39¼	37¼	37¼
Balt. & Ohio	17¾	17	17
Bendix Avn.	16¼	15¼	15¼
Beth. Steel	70¾	68	68
Briggs	33½	29¾	30¼
Canadian Pacific	9¾	9¾	9¾
Chrysler	91¾	87¾	88¼
Columbus Gas	10	9	9
Dupont	145	140	141½
Gen. Electric	43¾	41½	41½
Gen. Motors	48¾	47⅛	47⅛
Goodyear	39¾	23¾	28¾
Int. Harvester	89¾	88	88
Inter. Nickel	52¼	50	50
Johns Manville	100¼	..	..
Mont. Ward	46¼	45¼	46
Nash Motors	15	14⅝	14⅞
N.Y. Central	27¼	26	26
North American	21⅝	21	21
Pack. Motors	7¼	7	7
Penn. Rly.	30¼	29	29
Radio Corp.	9⅜	8¾	9
Stand. Brands	10¾	10⅜	10⅜
Std. Oil of NJ	56½	55¼	55⅝
Studebaker	9⅞	9⅜	9½
South. Pacific	31⅜	30⅛	30⅛
Timken Roll. B.	55⅝	..	..
Union Pacific	103	102	102
United Corp.	4	3⅜	3⅞
U.S. Steel	84⅛	80¼	80½
Westinghouse	115	111	111
Yellow Cab.	15⅝	15¼	15¼

Grain Quotations

Leeming and Leeming

WINNIPEG WHEAT.

	Oct.	Dec.	May
High	130½	126⅝	126¼
Low	128¼	123¼	124¼
Close	128¼	123¼	124¼

CHICAGO WHEAT.

	Sept.	Dec.	May
High	108¼	107¼	109
Low	105½	106⅝	106¾
Close	105⅝	106⅝	107

Costa Rica is establishing bonded deposit warehouses for crops.

BEWDLEY

Harvest Home service was held at St. Anne's Anglican Church Sunday evening. The church was very tastefully decorated for the occasion with flowers and autumn foliage. The new rector was the speaker and there was a good attendance.

Mrs. Glenn Roberts, Toronto has been visiting her mother, Mrs. Gainor.

Mrs. G. V. Durette visited friends at Harwood on Sunday.

Mr. and Mrs. George Henderson motored to North Bay, where they are visiting the former's sister.

Mr. and Mrs. J. Ryan and little daughter are spending the week with Mrs. Ryan's parents, Mr. and Mrs. George Byers.

Mr. and Mrs. C. Manley and family visited friends at Benafort on Sunday.

Mr. Bill Benson, Timmins is visiting friends here.

KICKED FATALLY

GUELPH, Ont., Sept. 24—(CP). — Kicked in the chest by a colt, Melville Miller, 29, Belwood, was killed today. Working at a corn bee on the farm of his brother-in-law, Ewart Rowan Miller, ran to stop a moving team of horses. As he reached for the dragging reins, the colt kicked him in the chest with both feet, rupturing the heart.

For Sale By Tender

Tenders will be received by the undersigned up to noon on the 25th September 1937, for purchase of the chattels and business of L. A. Picard, operated under the name and style of "J. John the Tea Man" and including about three hundred names of customers, also a Nash Coupe (1928). Chattels may be seen at convenient hours at 360 Simcoe street, Peterborough.

W. R. MORRIS,
Trustee,
378 Water Street, Peterborough.

Talks to the People — J. H. Burnham

Those people who are crying out that the liquor question should be taken out of politics forget or ignore the fact that that experiment has been tried several times already and that the reason it was brought back into politics was that instead of fighting to get the temperance vote and thus treating the question as worth considering, both parties completely ignored it. For that reason nearly everybody, especially the wets, is in favour of taking it out of politics. We don't put stolen property in gaol. We put the stealers. And so it must be with all offenders. Putting liquor in gaol and leaving people free to make and drink it is a contradiction. The truth is we must follow God's plan, which leaves people free to make and drink liquor but holds them, not the liquor, responsible. Britishers will follow God's plans.

Cheese Quotes Produce and Livestock

MONTREAL FLOUR AND FEED

Cash grains: No. 1 Northern wheat $1.43; No. 2, $1.39; No. 3, $1.37; No. 2 C.W. oats, 65¼c; No. 3 C.W. oats, 62½c; No. 1 feed oats, 61½c; No. 3 C.W. barley, 73½c; No. 5 barley, 70½c. Argentine corn, 75c; per bushel, basis track, Montreal, ex-store, corn being "in bond."

Spring wheat flour, winter wheat flour, white corn flour, and other items remain unchanged.

MONTREAL PRODUCE

Eggs continued on Montreal open produce markets, while butter held about even.

Graded egg shipments in carlots or less were quoted at 39c a dozen for grade A-large, 37c for A-medium, 30c for A-pullets, 26c for B, and 21c for C. Receipts: 1,916 cases.

Cheese was quoted at 13¾c a pound for Ontario whites, with coloreds at 14c. Quebec whites were quoted at 13¼c and coloreds 13¼c. Receipts: 6,481 boxes.

Butter was quoted at 26½c to 26¾c a pound for carlots or less of No. 1, while lots to retailers were 27½c for solids and 28c for prints. Receipts: Two boxes.

Potatoes—Quebec new whites, No. 1, 80's, 55 to 57½c; No. 2, 80's, 45 to 50c; N.B. new whites, No. 1, 80's, 57½ to 60c.

TORONTO LIVESTOCK

Receipts at Union Yards yesterday.—Cattle, 430; calves, 110; hogs, 390; Sheep and lambs, 360.

Hog prices weakened on the Toronto Livestock Market yesterday while other market divisions held to previous levels. Cattle trade was dull throughout and about 800 head were unsold.

Store cattle ranged from $3.50 to $5.65 and a few plain butchers sold at $3.65 to $5.25.

Choice veal calves traded at $10 to $10.50, with common quality as low as $5.50; a few grass calves moved between $4 and $4.50.

Off-truck bacon hogs closed at $10.50 to $10.65, while sows were quoted at $6.75 to $7.25.

Good ewe and wether lambs were priced at $8.75 to $8.85, with other grades between $7 and $8.50. Medium to good sheep brought $3 to $4.50.

Representative Sales Yesterday

Light Steers.—6, 889 lb., $5.25; 5, 900, 55; 8, 550, $4.25; 5, 500, $3.65.

Stores. — 24, 820 lb., $5.55; 26, 880, $5.50; 6, 820, $5.25; 4, 605, $4.50; 4, 360, $4; 35, 590, $3.50.

Veal Calves.—1, 180 lb., $11; 3, 206, $10.50; 1, 180, $10; 6, 185, $9; 6, 200, $8; 2, 250, $7.50; 21, 330, $7; 4, 360, $6; 9, 220, $5.50; 5, 220, $5; 2, 250, $4.50.

Lambs.—66, 90 lb., $8.85; 77, 85, $8.75; 110, 82, $8.50; 19, 90, $7.75; 4, 80, $7.50; 110, 77, $7.25; 3, 70, $7.

Sheep.—4, 160, $4.50; 7, 170, $4; 9, 180, $3.50; 2, 120, $3.

TORONTO CHEESE

TORONTO, Sept. 24 — (C.P.), — Wholesale cheese prices were unchanged to-day, with dealers buying large, colored, paraffined and government grades at 14½ to 14¾c.

Wholesalers offered cheese to retailers at the following prices: New, large, 15¾c; twins, 16c; triplets, 16¼c. Old, large, 19c; twins and triplets, 19½c; medium, 18½c; twins and triples, 18;c.

FRUITS AND VEGETABLE

TORONTO, Sept. 24 — (C.P.), — Wholesale prices on fruit and vegwere unchanged to-day with the following exceptions: Local peaches, 6-qt. leno basket, No. 1, 30 to 35c; No. 2, 22 to 25c; No. 3, 20 to 22c.

TORONTO POULTRY

TORONTO, Sept. 24 — (C.P.), — Wholesale prices on poultry supplied by United Farmers Co-operative Co. to-day were unchanged.

TORONTO PRODUCE

TORONTO, Sept. 24 — (C.P.), — Wholesale prices (United Farmers' Co-operative Co.), to-day were:

Eggs—Grade A large, 33c dozen; grade A medium, 31c; pullets, 24c; grade B, 21c; grade C, 17c.

Churning Cream.—No. 1, 27c lb; No. 2, 25c.

Butter.—No. 1 solids, 27c lb.; No. 2, solids, 26c.

Potatoes—F.o.b. at shipping point: Ontario New, 55 to 60c bag.

Mill Feed. — Bran, 25; shorts, 27; middlings, 29c.

ONTARIO GRAIN

Approximate prices track shipping point.—Wheat, $1.08 to $1.10; oats, 38 to 40c; barley, 52 to 54c; corn, 92 to 94c; rye, 80 to 85c; buckwheat, 54 to 56c; malting barley, 58 to 60c; milling oats, 39 to 41c.

ONTARIO HOG PRICES

TORONTO, Sept. 24 — (C.P.), — Four points reported further declines in bacon hogs prices to-day, while other markets held steady. Losses of 25 to 65 cents were registered at Kitchener, Chatham, Stratford and London.

Liveweights.—Hull, $9.75; Peterborough, $9.90; London, $9.75; Chatham, $9.50; Stratford, $9.75.

Dressed weights. — Hull, $13.40; Peterborough, $13.10; London, $13.70; Chatham, $13; Stratford, $13; Barrie, $13.60; Kitchener, $13.

EAST BUFFALO LIVESTOCK

Hogs, 400; holdovers, 180; active to shippers, steady to mostly 5 higher; good and choice, 180 to 240 lbs. averaging 190 to 220 lbs. largely $10.90; 130 to 165 lbs., $10.25 to $10.75; trucked ins, 160 to 290 lbs., $10.50 to $10.65.

Cattle, 350; holdovers, 250; slow peddling trade on grass steers and heifers, market weak to lower; few short fed mixed yearlings, $12.50 to to $14.50; bulk plain fred grass steers and heifers eligible, $7 to $9; cows and bulls fairly active, steady; fleshy cows, $6.50; low cutter and cutter cows, $4.60 to $5.65; lightweight bulls, $6.75 to $6.25.

Calves, 200; dependable vealer trade, steady; good and choice largely, $13.50; plain and medium, $9 to $12.25.

Sheep, 900; Spring lambs very dull 25 to 50 lower; good and choice ewes and wethers bid $10.50; most natives $10 and under; odd lots to $10.25; fat ewes, $4.50.

MONTREAL POULTRY

Prices per lb: Chickens (fresh), grade "A", 5 lbs. up, 27c; Heavy fowls, 5 lbs. up, 20 to 21c; Turkeys, heavy, 25 to 26c; lights, 22 to 23c. Ducks, 17c. (Prices nominal).

WINNIPEG GRAIN

Volume of trade thinned in late dealings on the Winnipeg Grain Exchange to-day. Profit-taking and hedging sales pushed wheat futures down from one-cent high points to close 1 to 1⅛ cents lower: October at $1.28⅛, November, $1.27⅝a, December, $1.23¼ to ⅝, and May $1.24⅛b.

Moderate seaboard and commission house buying led to early price gains. Sales of Canadian wheat for export were estimated at 400,000 bushels.

Receipts of new-crop wheat yesterday totalled 1,055,000 bushels, and brokers said hedging had increased in comparison with previous sessions.

Yesterday's Quotations

Futures:

Wheat—	Open	High	Low	Close	Prev Close
Oct.	128⅛	130⅛	128⅛	129⅛	127
Nov.	128⅛	129⅝	127⅞	128⅛	126⅝
Dec.	125⅛	125⅝	124⅛	124⅝	123
May	123⅝	126⅛	124⅛	125⅛	123⅞
Oats—					
Oct.	55⅛	55⅞	55	55⅝	54⅛
Dec.	51⅝	51⅝	50⅞	50⅞	50⅝
May	49⅛	50⅛	49⅛	49⅞	49

Sporting Dean Dies

A. M. "Abe" Orpen (ABOVE), dean of Canada's sporting men and well known race-track owner, died at his home in Toronto after a short illness. In his 86th year, Mr. Orpen's death is said to have been hastened by his kidnapping last June. He obtained his freedom upon payment of $1,000. He operated Dufferin race track in Toronto, the Long Branch track and Kenilworth track at Windsor.

TORONTO LAWYER'S PLAY OPENS NOV. 1

NEW YORK, Sept. 24—(CP). — A play by Brian Doherty, Toronto barrister and son of Manning Doherty, former Ontario Minister of Agriculture, will have its premiere in Toronto the week of November 1, Producer Delos Chappell announced here yesterday.

Chappell disclosed he had bought the play, "Father Malachy's Miracle," adapted by Doherty from the book of the same name by Bruce Marshall, and would try it out in the Canadian city for a week before bringing it to Broadway.

Father Malachy, a simple Paris priest, who upset his community by performing a miracle, will be played by Al Shean, whose work on Hollywood movie lots has kept him from Broadway since he appeared in "Music in the Air" four years ago.

Doherty, a 30-year-old bachelor, writes plays as a hobby in his spare time. This is the first he has had produced professionally. He formerly took an active part in productions at the Hart House Theatre, where he was associated with Raymond Massey, Florence McGee and other Canadians well-known on the stage.

CANADIAN UNITY IS "AMPS" DESIRE

SAINT JOHN, N.B., Sept. 24 (C.P.). — With a United Canada left as the final note of their 15th annual convention, members of the Amputations Association of the Great War left Saint John to-day after meeting here since Saturday.

Canadians must oppose all forces of dissension and sectionalism, Hon. C. G. Power, Minister of Pensions and National Health, said at a banquet last night.

"You have shown by your example that whatever may eventually occur this country of ours will present a solid and united front," he told the maimed war veterans.

Hon. Ian A. Mackenzie, Minister of National Defence, said the spirit of the "Amps" was "building a solid rock of Canadian unity."

Problems of pensions, war veterans' allowances and unemployment were discussed by Mr. Power yesterday at the concluding business session of the convention. Rev. S. E. Lambert, Toronto, was re-elected president.

Hog Quotations In Peterborough

FRIDAY, SEPTEMBER 24

Canada Packers quote:

Hogs—Live, $9.90; dressed weight, $13.10.

No. 1 sows, 4c off bacon prices.

Cream—No. 1 (on truck), 26c; No. 1 (delivered), 27c.

Special 2c per pound premium.

Butter—Prints, No. 1, 29c; No. 2 28c. Solids, No. 1, 27c; No. 2, 26c.

Eggs—Large, 20c; medium, 18c; pullets, 18c; C grade, 14c.

Dealers quote:—

Fall wheat, $1.05; oats, 42c; malting barley, 63c; feed barley, 55c; buckwheat, 70c; rye, 75c.

Commands Patrol

VICE-ADMIRAL J. F. ESTEVA

of France, inspector-general of French naval forces, who is in command of all French warships and aeroplanes operating in the anti-piracy patrol of the Mediterranean. Admiral Esteva is in close touch with Admiral Sir Dudley Pound, British commander.

WOULD SWITCH MAILS

RANGOON—(CP).—The Burmese Government is considering the possibility of sending mail to Great Britain by the Dutch Air Service, which operates a faster service than Imperial Airways, at present flying the mail.

HAVELOCK

M. R. Brodie of Toronto, former teller at the local Bank of Toronto is spending the week at the home of Mr. and Mrs. George McNeely of Belmont.

Mr. and Mrs. W. J. Bryans and children Betty and Bobby of Toronto spent Sunday with the former's parents, Mr. and Mrs. J. W. Bryans, prior to leaving for home after spending the summer months at their Trent River cottage.

Miss Reta Leeson attending the Peterborough Collegiate spent last week-end with her parents, Mr. and Mrs. E. J. Leeson.

Messrs. Paul Voyer and Clarence left last Sunday by motor for Sudbury.

Miss Cordie McColl visited her brother, Mr. Douglas McColl of Windsor last week-end.

A special harvest service is to be held next Sunday morning in St. John's Anglican Church, when the Rev. N. B. Newby, N.A., of St. Mathew's Church, Toronto will take charge of the service. In the evening Mr. Newby will be in St. Michael's Church, Westwood for their harvest service, and sixtieth anniversary celebration. On Wednesday evening Sept. 29, a special service in honor of the anniversary will be held, commencing at 7.30 p.m., when Rev. J. D. Paterson of All Saints Church, Peterborough and choir will be present.

Mr. Stewart Miller of Toronto spent last week-end with his parents, Mr. and Mrs. W. Miller.

BIG HIGHWAY TOLL

LONDON—(CP).—During August 612 persons were killed and 23,113 injured on roads in Great Britain. The total number of cases was greater than in any other month this year but 996 lower than August, 1936.

BLAZE DESTROYS NORWOOD CHURCH

(Continued from Page 1.)

north end of the roof. With the arrival of the Peterborough pumper it was generally believed that the fire would be quickly brought under control. It was hardly realized by the crowd that the fire had worked its way beneath the roof before the help from outside went into action.

Fire Chief Fred Dodd of Hastings was delayed for ten or fifteen minutes by a loose wheel on their steam pumper. They laid a line of hose from the creek in quick time, but had to wait fifteen or twenty minutes before they had their powerful stream pouring from the nozzle. The local and visiting firemen did everything possible with their limited resources, but they were defeated from the outset by the extensive start the fire had got beneath the whole area of the roof before the smoke began to seep through.

LIBERALS BACK COX

TORONTO, Sept. 24 — (C.P.). — The Ontario Liberal Association will support the candidature of Hon. Charles Cox in Port Arthur, it was announced to-day by Harry Johnston, Liberal Organizer.

"He is the official Liberal candidate," he said.

Arthur B. Conmee, who has announced himself as an Independent Liberal candidate for the seat, visited party headquarters here. Mr. Conmee entered after another Independent Liberal, Dr. F. L. Bickford, withdrew.

London's best 1937 police garden was started on a rubbish heap.

HARD LUMPS CAME ON HER LEGS

Ankles and Feet Swollen with Rheumatism

Rheumatism sent this woman to bed with lumps, swellings, and inflammation. Yet these symptoms soon disappeared, as they always will do when the root cause is removed. This letter tells you the method she used:—

"I was taken ill with terrible rheumatic pains in my legs. They were badly inflamed, swollen, and they were partly covered with red, hard lumps. To put my foot down to the ground was agony. After I had been in bed for 16 days, suffering agony all the time, my husband said, 'You can't go on suffering like this, let us try Kruschen Salts.' He got a bottle, and almost from the first I felt benefit. Before long, I was completely relieved — swellings, inflammation, and lumps all gone — and I am up again and doing my housework."—(Mrs.) E. L.

Do you realise what causes a good deal of rheumatic pain? Nothing but sharp-edged uric acid crystals which form as the result of sluggish eliminating organs. Kruschen Salts can always be counted upon to clear those painful crystals from the system.

(advt.)

GAME CALLED OFF.

Owing to the prevalence of infantile paralysis in Toronto, it was decided to-day to call off the proposed exhibition rugby game here to-morrow between Toronto East-sides and the P.C.I. Seniors. School authorities in Peterborough notified the Toronto squad.

CHERNEY BROS.

GREAT FURNITURE CASH SALE

For one week your furniture dollar will double its value at Cherney Bros. Cash Furniture Sale.

Note: You will be able to take advantage of these sale prices by putting a small deposit on the desired pieces and having Cherney Bros. store it free of charge until wanted.

DROP BACK STUDIO COUCHES

Have arms and pillows. Open to double bed. Many attractive covers.

$14.95

STUDIO COUCHES

With two spring filled mattresses and 3 spring filled cushions. Opens to double or twin beds. In wide assortments of covers.

$24.95

ONE ONLY

BREAKFAST SUITE

This is a beautiful six-piece suite consisting of buffet with top cabinet, table and four chairs. Finished in a natural shade of brown with red trim. Cash price

$29.50

Bed Outfits

2" post walnut steel bed outfits with high-riser "Sagless" wire spring and pure felt mattress. All sizes

$14.95

Pure Felt Mattresses

All sizes. Cash only 4.50

Striped Tick Mattresses

Extra well filled with rolled edge

$6.95

Sagless WIRE SPRINGS

All sizes 4.50

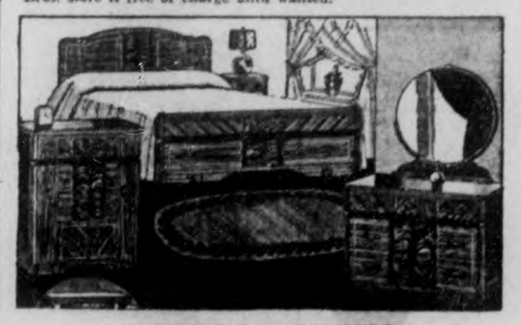

BEDROOM SUITES

See this suite in our window. Consisting of bed, sagless wire spring, pure felt mattress, one pair of pillows, chiffonier and choice of vanity or dresser and bench. 8 pieces complete 69.00

BURL WALNUT SUITE

Bed, chiffonier, vanity and bench. A truly remarkable value. Cash price 79.00

DINING ROOM SUITES

9-piece, walnut finish, dining room suite comprising buffet, square extension table, set of 6 dining chairs with brown leather upholstering and china cabinet. Cash only 89.00

ONE 8-PC. WALNUT FINISH SUITE

With buffet, square table and six leather seated chairs. Complete 69.00

CHESTERFIELD SUITES

3-PC. CHESTERFIELD SUITE

In conventional style with show wood and covered in attractive brown repp 45.00

ONE ONLY, CHESTERFIELD SUITE

3 modernistic pieces in long wearing repp of two-tone combination shade of brown 69.00

3-PC. MODERNISTIC SUITE

Full webbed construction, smart styling with show wood in chenille covering 79.00

3-PC. MODERNISTIC SUITE

Of quality velour in combined shades of rust and brown with one chair in green and brown. You cannot help but like this suite 98.00

CHERNEY BROS.

For Better Values

PHONE 123 178 HUNTER ST.

FLOOR COVERING

2 yds. wide Remnant pieces, 29c sq. yd.

9 x 12 Borderless Rugs, 5.50.

Complete stock of kitchen furniture, Axminster rugs, gift furniture and lamps. All reduced for this one week.

AGENTS

For McClary and Enterprise Quebec Ranges, with latest models in stock. Liberal allowance on your old stove.

"Rosevale" Spring Filled Mattresses

Filled with tempered coil springs and covered with layer felt in heavy damask or striped ticking. All sizes.

11.95

DROP-SIDE Day Beds

Complete with fancy cretonne mattress.

$8.95

These are just a few specials picked at random from stock. Cherney Bros.' assortment of Bedroom, Dining Room, and Living Room Suites is worthy of your inspection and will be at marked prices during this sale.

SOCIAL AND PERSONAL

Miss Frances Hill of Hunter Street West left the city on Thursday to reside in Toronto.

✧ ✧ ✧

Little Paul Perry Devlin, son of Mr. and Mrs. William Devlin of Charlotte Street, is one year old today.

✧ ✧ ✧

Miss Genevieve Murray of 312 Rubidge Street left on Thursday to spend her vacation in Miami, Florida.

✧ ✧ ✧

Miss Inez Collison was presented with an electric percolator and iron by fellow-employees of the J. J. Turner and Sons Company, prior to her wedding which takes place this week.

✧ ✧ ✧

J. V. Elliott, travelling salesman for the Card and Paper Works, has returned from a trip to Vancouver, B.C.

✧ ✧ ✧

Mr. and Mrs. M. A. Turner of Los Angeles are visiting Leslie Turner and his sisters of Monaghan Road; also another sister, Mrs. F. B. Elliott of King street.

✧ ✧ ✧

A jolly weiner roast was held this week by the young people of Mark Street Church. During the evening, the Rev. Mr. Rowland gave a short address, after which community singing was led by Norman Hewitt.

✧ ✧ ✧

An event of Monday evening will be the invitation dinner dance given by the officers and members of the Peterborough Lions Club at the Hotel Champlain.

✧ ✧ ✧

Mrs. L. Groombridge received word today that she has been awarded seventy-five marks in the Dramatic Soprano class in the Musical Contest held recently at the Canadian National Exhibition.

✧ ✧ ✧

The marriage of Miss Lena Millen, daughter of the late Mr. and Mrs. C. Millen, to Lloyd George Hiscox, son of Mr. and Mrs. M. Hiscox of Otonabee street, is to take place on Saturday afternoon at half past three in Bethany Gospel Tabernacle.

✧ ✧ ✧

Robert Greer of Sophia Street returned home on Wednesday from Yonkers, N.Y., where he attended the funeral of his brother, the late Hugh Greer, who was fatally burned while at his work. The many friends of Mr. Greer of this city sympathize with him in his sad bereavement.

✧ ✧ ✧

Several showers have been given in honor of Miss Inez Collison, whose marriage to Earle Huston takes place in Park Street Baptist Church on Saturday afternoon at three o'clock. A linen shower was given by the girls of her neighborhood at the home of Mrs. Harold Bennett; the Young Women's Mission Circle of Park Street Church gave a miscellaneous shower at the home of her sister, Mrs. G. Young, and the Coldsprings Community held a shower at the home of her parents, Mr. and Mrs. Aylmer Collison, at which about sixty friends were present and many lovely and useful gifts were received.

✧ ✧ ✧

57th Chapter I.O.D.E. Meeting In Armouries.

The first meeting of the fall season of the 57th Chapter I.O.D.E. took place at the Armouries in the officers' quarters of the Prince of Wales Regiment on Thursday afternoon.

The secretary's report, a splendid summary of the past season's activities, was read by Mrs. Douglas Loomis in the absence of Mrs. N. M. Henry, who is seriously ill in a Toronto hospital. Mrs. Henry was sadly missed at the meeting, especially as her condition is known to be serious.

Mrs. Leslie Groombridge read a lengthy communication from Provincial Headquarters, and a number of other reports were heard. Mrs. Helson reported for the Educational Committee; Mrs. Cottrell for the flowers committee; Mrs. J. S. Fanning for relief; Mrs. W. L. Sharpe reported one hundred and ninety-four visits paid to the hospital; Mrs. McWilliams and Mrs. Sharpe gave accounts of a very successful canvas on behalf of the blind. The treasurer's report, given by Miss M. Roger, showed a very substantial balance. Letters of appreciation were read from pupils the chapter has been assisting.

Mrs. L. Groombridge tendered her resignation as press secretary, which was reluctantly accepted. Mrs. C. B. Hughes was appointed in her place. Mrs. Noftall, Mrs. Lord, Mrs. W. H. Andrews and Mrs. W. L. Sharpe were appointed to canvass for the Y.W.C.A. It was decided that an evening bridge will be held in October and an Armistice tea on November 9. A new member, Mrs. G. M. Stenton, was welcomed into the Chapter. A vote of thanks was moved to Major and Mrs. H. Dodds for the use of their beautiful grounds for a garden party in July.

The regent, Mrs. W. Gordon Hall, read an interesting report of the National Chapter Meeting held in the Chateau Frontenac at Quebec City. The meeting was opened by the Bishop of Quebec, and presided over by Mrs. Handsombody, the Municipal Regent of Quebec. During proceedings, the Lady Tweedsmuir was made a charter member. The interesting report gave details of all branches that the I.O.D.E. embodies. Vancouver was selected as headquarters for next year's meeting. The semi-annual meeting is to be held at North Bay on October 14.

During the afternoon, Mrs. R. Culmore, accompanied by Mrs. W. Greenslade, was heard in two solos. Tea was served by Mrs. W. Dodds at the close of the meeting, assisted by Mesdames R. E. Clarke, Lord, F. G. Mann.

✧ ✧ ✧

W.A. of All Saints Hear from Missionaries.

A large number of interested friends and members of the Evening Branch of the W.A. of All Saints' Church gathered in the ladies' parlors of the Parish Hall to hear four missionaries speak of their work. Miss Gwendoline Dobbin occupied the chair, and Miss Frances Dawson presided at the piano.

A letter was read from the Rev. Canon W. Eastland Fuller of Campbellton, N.B., and Douglas Paterson son of Canon Paterson, brought a message from Miss Grace Tucker, who is working among the Japanese in Vancouver; so that six former All Saints' members were heard from during the meeting.

Mrs. Purdy, a nurse at Harrington Hospital, Grenfell Mission, Port Harrington, on the Labrador coast, told of living conditions on the islands; the hard lives of the people, and the visits of one doctor over a territory of two hundred miles. The speaker described the fear of the hospitals among the inhabitants and as a result, tuberculosis often reaches an advanced state before discovery. Much of the work of the missionaries is among Indians who dwell in tents.

Douglas Paterson told briefly of the work he voluntarily chose to do this summer in the mining district of Bridge Valley, B.C. The tiny village is built in a crack in the Rocky Mountains, and there are two main camps with a population of about five thousand men. A great many of these men are university graduates, for the most part agnostics and atheists. A fine tribute to Mr. Paterson's Christian example was the growth of his congregation from six to sixty, and the keenness of those interested to show a witness to their fellows in the face of hostile persecution and scorn.

Mrs. MacLean, wife of the Rev. Cuthbert MacLean of Queensport, N.S. then gave a description of their parish work in four missions, besides the parish church, stretching along the rugged shore line. The people are mostly fishermen, hospitable and kind, and keen workers in the church. Recently they bought and tore down an old church, and will build a new one from it with voluntary labor.

Miss Greta Clarke told of her work in Honan, China. For the past three years she has been acting in the capacity of deaconess in the Cathedral parish in Kiafung, where she started a great student movement for Christianity, which has swept along, and promises to become a great power for good in China. The students are a very powerful body and are determined to be heard, even regarding certain Government policies. From a small Bible class, this movement has grown to such proportions that mass meetings of two thousand students at a time are held in the Baptist Church, the largest church building in Kiafung. Miss Clarke earnestly requested that prayers be offered for General Chiang Kai Shek, his family and helpers, who are ardent Christians.

The speakers were thanked by Miss Dobbin, and the meeting closed by the Rev. Canon Paterson.

✧ ✧ ✧

Trinity Mission Circle Holds Opening Meeting.

Trinity Mission Circle held its opening meeting at the home of the president, Mrs. W. T. Fanjoy, 627 Homewood avenue. There was a large attendance of girls, including a number of new members and visitors.

Group 3, with Miss Leona Wright as leader, was in charge and a most interesting program was enjoyed. Mrs. G. Fountain led in the devotional period, and Miss Anna Edmondson read an article on Christian Stewardship. Two of the members, Mrs. C. Ashby and Miss Margaret Wolstenholm rendered a vocal duet.

The new study book, "A New Church Faces a New World," by the Rev. Jesse H. Arnup, was introduced by Miss C. Forrest. The meeting closed with the Mispah Benediction. Refreshments were served and a short social time enjoyed.

✧ ✧ ✧

W.M.S. Trinity United Hear Professor Scott of India.

The Women's Missionary Society of Trinity United Church held their September meeting in the Ladies' Parlor of the church.

Rev. Mr. Euston introduced the guest speaker, Professor Scott of the Missionary College at Indoor, India, who gave a very instructive address on "The India of Today." Attention was called by the speaker to the vast changes that are rapidly taking place in the East, due mainly to education and the new modes of travel. The Feminist movement also is making rapid progress among the women, who are now taking their place with the men.

Mrs. Sargant spoke in appreciation of the Society's beloved Honorary President, the late Mrs. J. K. Moore, and paid tribute to her splendid work for the missionary cause, and to her character. Mrs. Metcalfe of Hastings, Presbyterial secretary of the "Missionary Monthly," made an appeal for increased subscriptions for that magazine, and for "World Friends." It was unanimously decided to hold an autumn tea at the parsonage on November 5, and a rummage sale on October 16 in the Sunday School Hall. Miss Helen Bannister was appointed delegate to the Sectional Rally to be held at Bensfort on October 21.

The meeting closed with a hymn and prayer offered by Mrs. Carver. Tea was served by Group K.

✧ ✧ ✧

Successful Field Day Kawartha Golf-Tennis Club.

The perfect summer weather resulted in a splendid turnout of members at the Kawartha Golf and Tennis Club for the weekly competitions on Thursday afternoon.

In the golf section, the games were in charge of Mrs. A. F. Inch and Mrs. H. A. Owen. The prizes were won by Mrs. H. F. Leybourne for the best drive on Number 9, and by Mrs. Owen in a "tombstone" competition. Mrs. F. Randall carried off the tennis honors.

The tea table covered with a lace cloth, was arranged with a beautiful bouquet of French marigolds and brown-eyed Susans in a silver bowl, and on a side table a bronze bowl of asters were a pretty color note. Tea and coffee were poured by Mrs. S. O. Shields and Mrs. F. M. Somerville, assisted by Mrs. H. A. Barker, Mrs. Shaw, Mrs. D. L. Davis and Mrs. F. Randall.

✧ ✧ ✧

Miss Beverly Cowell Guest of Honor At Shower.

Mrs. Melville McIntyre and Miss Helen Gosselin were joint hostesses at a cup and saucer shower held at the home of the former, 235 Prince Street, on Wednesday evening in honor of Miss Beverly Cowell, whose marriage is to take place on October 2. The occasion also marked the birthday of the guest of honor.

The house was tastefully decorated with pink and white crepe paper streamers and white bells. A decorated basket containing the many beautifully wrapped gifts was drawn into the room by Shirley Prophet, and presented to the bride-elect. The remainder of the evening, after the attractive gifts had all been opened, was spent at progressive euchre, the prizes being won by Mrs. H. Lee, Mrs. M. Wilson and Mrs. G. H. Cutmore. Refreshments were served by the hostesses.

Those present were: Mesdames M. McIntyre, F. Gosselin, C. Prophet, G. H. Cutmore, W. Easterby, F. Dobson, C. J. Gadd, G. Patterson, H. Lee, W. Dolan, F. Wood, J. Sinclair, C. A. Cowell, S. Ivison, H. Devey, M. Wilson, and the Misses Beverly Cowell, Helen Gosselin, Edna Lee, Jean Prophet, May Boorman, Doris Inkpin. Gifts were received from the following who were unable to attend: Mesdames E. Pervis, H. Stewart, H. Lord, I. Butler and the Misses Helen Crowe, Gladys Cowan, Ruby Wilson and May Welsh.

✧ ✧ ✧

Discord In Home.

How many poor little youngsters grow up in homes where there is continuous fighting and quarrelling. And then we wonder that they "go wrong," when they grow older. Never having happiness and peace in their homes, no wonder they seek it in ways that are not in keeping with the rules of society. They do not have a chance to absorb fine ideals.

I don't often advocate a wife leaving her husband, especially where there are children, but occasionally I feel it is better all around for a couple to separate. Such a case is presented in a letter just received:

Mrs. B. has been married five years. She worked until her baby was on the way, and used her money to pay expenses. Hubby would sleep all day and drink all night. She thought he would change after the baby came, but he didn't.

Another thing was the interference of his mother. There have been arguments all the time between husband and wife and between the wife and in-laws, some resulting in blows. Mrs. B.'s young sister was given a black eye at one time when there was an in-law fracas. Nice people.

There is a difference of religion, and the baby was supposed to be brought up in her father's faith, but Mrs. B. "put one over" on him and secretly took the little one to her own church and had her baptized. The B.'s live downstairs in the mother-in-law's house, and the husband refuses to move. Don't I think a separation is the best thing, asks Mrs. B., and I agree with her that it is.

From your letter I should judge you have your faults, too, Mrs. B., and I am sure you would be the first to admit it. I agree with you that a mother should have the naming of her baby—or, at least, should have some choice in the matter. In the best families it is done by agreement, with the wife usually having the stronger voice in the matter.

I do not see how you ever can be happy living so close to your mother-in-law, as you seem so antagonistic and your husband sides with his mother. I think it is a terrible thing to try to bring a little innocent child up in such an atmosphere, and the sooner you take your baby and find a place where she can be well taken care of while you work and earn the money to support you both, the better. Maybe away from your husband and his people you can be calm and keep a harmonious home for the poor little thing. Anyhow, good luck to you.

Northumberland Judging Team Wins

The Northumberland County Girls' judging team, composed of (LEFT) Orletta Gummer of Norham, (CENTRE) Mary Herriott, R.R. No. 1, Campbellford and (RIGHT) Clara Nelson of Warkworth have been winning honors at the C.N.E., Belleville fair and Peterborough Exhibition. The girls who are all from Percy township won first in the inter county contest at both Peterborough and Toronto and individually at the C.N.E. Miss Gummer won first place, Miss Nelson, fourth, and Miss Herriott, tenth. Mrs. George A. Helson of Warkworth trained the girls.

Fashion Service

Smartly placed inset pockets give emphasis to the new corselette waist line of this school and college dress. It is made of thin woollen in lovely misty grey shade. An attractive shoulder yoke controls the fulness of the simple bodice. A gay bright red slide fastener zips it right up to the neat pointed pique collar. Flecked woollen, rough crepe, rayon novelty prints, velveteen, velvet, etc., are other popular fabrics to develop this easy to sew model. Complete diagrammed instruction chart included.

Style No. 2870 is designed for ages 11, 13, 15, 17 and 19 years. Size 15 requires 3¼ yards of 39-inch material with ½-yard of 39-inch contrasting.

Send fifteen cents (15c), (coin is preferred) for pattern. Write plainly your name, address, and style number. Be sure to state size you wish.

The Examiner.
Please order for me:

Pattern Number .....
Size .....
My Name .....
Address .....
.....

I enclose 15c in payment.

Facts and Fancies

Preparation for Gay Evening.

If you're at all fastidious, a daily soap and water scrubbing is as important to your sense of fitness as brushing your teeth. But perhaps you don't know that a bath can be more than a cleansing routine. It may be a stimulant or a means of relaxing.

For most people, there's no better morning eye-opener than a cool shower, provided it isn't continued too long. On the other hand, a warm bedtime tub is a marvelous sleep inducer.

A warm bath followed by a cold shower or rinse—and topped with fresh underwear—will soothe your nerves and pep you up. It's the perfect preparation for a gay evening after a hard day's work.

✧ ✧ ✧

Something entirely new, and destined to be very popular, is the short boxy coat of opossum.

CEREAL ...with sound effects!

Kellogg's Rice Krispies tempt appetite with *sound!* They're so crisp and crunchy that they crackle in milk or cream! And they taste as delicious as they sound!

These golden rice bubbles are always ready to serve. So light, wholesome and easily digested that second helpings are always in order. Serve them for breakfast, lunch and the children's evening meal.

Your grocer sells Rice Krispies. The WAXTITE inner bag keeps them oven-fresh. A Singing Lady story printed on each package. Made by Kellogg in London, Ont.

SO CRISP they crackle in milk or cream

Peanut Butter, 2 5-oz. jar 17c
Mixed Sweet Biscuits, lb. 10c
Wrigley's Pepsin Gum 3 pkgs. 10c
Puffed Wheat, 2 pkg. 17c
Creamery Butter, lb. 28c
Domestic Shortening 2 lbs. 25c
Chateau or Kraft Cream Cheese pkg. 15c
Sweet Pickle Relish, large jar 17c
Tayhoe's Tea, ½-lb. pkg. 25c
Clark's Goulash or Irish Stew, can 10c
Fresh Cabbage, 3 hds 10c
Fresh Carrots, 3 bun. 10c
Table Tomatoes, 3 lb. 10c
Quick Quaker Oats, large pkg. 23c
Dalton's French Drip Coffee 1-lb. can 29c

MEAT SPECIALS

Spring Lamb Loin Chops lb. 19c
Spring Lamb Legs, lb. 19c
Spring Lamb Shoulders lb. 10c
Baby Beef Oven Roast lb. 17c
Baby Beef Pot Roast lb. 15c
Baby Beef Round or Sirloin Steak lb. 25c
Rib Boiling Beef, lb. 10c
Peameal Bacon lb. 29c
Peameal Cottage Rolls lb. 22c
Fresh Spare Ribs 2 lbs. 23c
Fresh Pork Neck Bones 6 lbs. 25c
Fresh Rolled Roast Veal lb. 17c
Salt Pork lb. 22c
Sliced Breakfast Bacon lb. 23c
Alexandra Cooking Apples pk. 25c
Plum, Raspberry or Strawberry Jam, large jar 25c

Harrison's Marketeria

Phone 725

AT THE ROAD STAND

Toasted Cheese Sandwich
Toasted Bacon Sandwich
Toasted Sardine Sandwich
Toasted Hamburg Sandwich
Toasted Hot Dogs

THE ORIGINAL TOASTED HAMBURGER
When You've Taken the Test You'll Know They're the Best
MARINO BROS.
27 GEORGE ST. S.

Bon Ami doesn't redden your hands and cleans sinks and bathtubs . . . faster

There are no harsh, caustic substances in Bon Ami to roughen your hands . . . and there's magic in the way it *cleans* and *polishes* sinks and bathtubs. A real "all purpose" cleanser, Bon Ami cleans quickly . . . easily . . . thoroughly. Try this safe cleanser for *all* your household cleaning.

Doesn't clog drains—leaves no musty odour

When friends drop in SERVE Coca-Cola

NESTLE'S MILK
IRRADIATED EVAPORATED

Sale of LAMPS

CHEERFUL HOMES SHOULD BE BRIGHT WITH PLENTY OF WELL DESIGNED LAMPS

Buy This Wonderful Better Light Better Sight Lamp for Only

25c A WEEK

These lamps are the heaviest construction and finished in Old English Bronze. Have three-candle cluster as well as the new Better Light, Better Sight Tripilite Reflector, with the new 100, 200, 300-watt bulb. Choice of homespun or silk lined with silk shades. The regular price of these lamps is 19.50; the club sale price is, complete with bulb

11.75

$1.00 DOWN AND 25c PER WEEK

We Have Just Received a Large Shipment Of

New Floor, Bridge, Table and Boudoir Lamps

All marked at special low prices, and can be bought on the same terms

$1.00 AND 25c PER WEEK

McBRIDE & FRANKS

OF INTEREST TO WOMEN

Catholic Women's League Meets At Downeyville

Miss Delphina Piggott Is Re-elected President For Another Year

DOWNEYVILLE, Sept. 24.— The seventeenth annual convention of the Peterborough Diocesan Council Catholic Women's League was held here Wednesday.

The day was fittingly begun with a Pontifical High Mass celebrated by His Lordship Bishop Dennis O'Connor, D.D., LL.D., with Rev. J. J. O'Brien as High Priest, Rev. [illegible] McCarney as Deacon, Rev. Father Carroll Sub-Deacon, Father Corkery as Hon. Deacon, Father Butler as Hon. Sub-Deacon, Master of Ceremonies, Rev. Dr. Masterson; Assistant, Rev. Father Grant; Thoro, Rev. Father Maher; Bell Ringer, Rev. Father Walsh; Incenser, Rev. Father Gillogly. The priests in the Sanctuary were: Rev. Fathers Kelley, Costello, McAuley and McFadden. Rev. Father Galvin of Grafton, preached the sermon. The Mass was attended by a large number of parishioners and delegates.

Reports Presented.

Following the Mass the convention was called to order with the registration order called and opened with prayer by Rev. Father McFadden. Greetings by Mrs. Joseph Guiry, president of the Downeyville League. Address of welcome by Rev. Father McFadden, and presidential addhess by Miss Delphina Piggott, diocesan president. Then roll call of delegates. Reading of minutes. Report of Diocesan corresponding secretary Miss M. Baker, Lindsay. Report of Diocesan treasurer, Miss L. Hurley, Peterborough, and report of Diocesan recording secretary, Mrs. J. V. Gallivan, Hastings. Then the election committee appointed and an adjournment for luncheon.

Dinner is Enjoyed.

At 12.15 about 140 visiting ladies and clergymen sat down to a sumptuous dinner prepared by the ladies of the parish of roast chicken, baked ham, salads, pie and everything desired. During the dinner hour instrumental numbers were played by the Misses Fanny and Regina Costello, entitled "Country Gardens" and "The Rosary"; tap dancing by little Ruth Herlihey; Irish airs and violin solo, "Ave Maria" (Gounod) Miss Regina Costello, accompanied by Mrs. W. Herlihey on the piano.

After dinner an address was given by His Lordship, Rev. Dennis O'Connor, D.D., LL.D., after which Mrs. Michael Garvey read an address to the Bishop and a spiritual bouquet was presented to him by little Alice Guiry. A short address was also given by Miss McElderry and Miss Harty of Kingston.

At 1.30 the meeting was called to order and a report of nation convention by the delegate, Miss Delphina Piggott, and a very interesting address by Miss McElderry of Guelph, national convenor of laws, also a very interesting and instructive address was given by Miss Nadine Harty of Kingston, who is Dominion camp commissioner of Girl Guides. Reports were read by the Diocesan convenors as follows:

Organization, Mrs. G. O'Sullivan, Campbellford; Scholarships and Study Clubs, Mrs. C. Black, Campbellford; Girl Guides, Mrs. M. Henry, Peterborough; Sisters of Service, Mrs. C. Young, Peterborough; Child Welfare, Miss M. Fitzsimmons, of Lindsay; Magazine, Miss Anna Murphy, Lindsay; Publicity, Mrs. J. L. Murphy, Lindsay; Juniors, Mrs. H. Lawless, Peterborough.

Then the reports of the sub-division: Miss Kennedy of Lakefield, Mrs. Black from Campbellford, Miss Allen of Douro, Mrs. M. J. Carroll, Downeyville, Miss Lillian Hennessey of Ennismore, Mrs. (Dr.) McDonald from Hastings, Mrs. Charles Doherty of Kinmount, Mrs. T. J. Begley from Lindsay, Mrs. McNulty of Norwood, also from Grafton, Kirkfield, Sacred Heart, St. Pete's and Immaculate Conception.

Officers Elected.

The election of officers then followed, with the following officers for the coming year:

President, Miss Delphina Piggott, Downeyville; First Vice-Pres., Mrs. J. A. McDonald, Hastings; Second Vice-Pres. Mrs. J. L. Murphy, Lindsay; Third Vice-Pres., Mrs. C. Black, Campbellford; Recording Sec., Mrs. J. V. Gallivan, Hastings; Corresponding Sec., Miss M. R. Baker, Lindsay; Treasurer, Miss L. Hurley, Peterborough.

After the election of officers, a vote of thanks was moved by Mrs. Walsh of Hastings, to the ladies of Downeyville for their hospitality and by Mrs. Spratt of Lindsay, to the musicians.

Miss Dainard president of St. Peter's sub-division, invited the ladies to hold their convention as guests of the ladies of St. Peter's parish, Peterborough, for next year.

Afternoon tea was then served and a social hour spent by all.

The hostesses of the Downeyville sub-division were as follows: Pres., Mrs. Joseph Guiry; Past Pres., Mrs. Clare Harrington; Vice-Pres., Mrs. M. J. Carroll; Vice-Pres., Miss Adgienne Piggott; Vice-Pres., Miss E. Clancy; Corresponding Sec., Mrs. John Guiry; Treasurer, Miss Ethel Gosselin; Rec. Sec., Mrs. Alphonse Fitzpatrick. The Committee were: Mrs. Ed. Costello, Mrs. Geo. O'Donnell, Mrs. W. C. Herlihey, Mrs. Leo Harrington, Mrs. J. Perdue, Mrs. E. Downey, Mrs. D. M. O'Leary, Mrs. A. Carroll, Mrs. V. Perdue, Mrs. T. J. O'Neill and Miss Alma Scully.

The day was ideal and a very large crowd was present and all spent a very enjoyable and profitable day and all hope to meet again next year.

Modern Women Not Afraid Of Mice

Belleville, Sept. 24.

APPARENTLY women of today are not as frightened of mice as their sisters of yesteryear. As a scared brown mouse ran down the side of Front street the other day a young Miss Calmy tried to block its path with an open handbag. The mouse got away.

LOVELY TEXTURES AND COLORS IN NEW WOOL COATS

Add New Interest to Models for Fall Wear

Left, white angora wool knit frock, deep rose tweed topcoat; right, fitted travel coat in line check tweed.

By LISBETH

FINE WOOLLENS with lovely textures and colorings bring new interest to this fall's coats for dressy and casual wear alike. Many coats will be unfurred or trimmed with very small fur collars or bandings, to accent the beauty of the fabrics used. Silhouettes vary sharply, the fitted princess line with flared skirt or front fulness gaining rapidly in popularity for formal types, and the belted wraparound styles rivaling the straightcut swagger types for spectator wear. The richness of the new woollens for coats and suits this season is partly a matter of luxurious new textures and in part is attributable to the beautiful colors in many fabrics.

Most of the new coatings for formal wear are smooth in texture, with a suedelike finish. Dull finishes are highly regarded in these cloths, but there are also interesting soft wool coatings with gleaming surfaces that are very rich in appearance. Fabrics combining wool and mohair in interesting dull-and-shiny surfaces are favored for town coats and ensembles, the mohair appearing in glossy loops or nubs against the smooth dull wool background.

A classically tailored white angora wool knit frock in fine diagonal stripe patterning is shown here at the left, with a deep rose topcoat over the model's arm.

Natural Beige Popular

Right, is a fitted travel coat in fine checked medium weight wool tweed. High lapel collar and three flap pockets are style features.

Wool fleece cloths in the natural beige tones are popular in coats for campus wear, and are also favored in high colors with raccoon or self collars, for both campus and travel use. Tweeds are equally popular in classic flecked and nubbed constructions or in bold herringbone, checked or plaid patternings, and are combined in patterned-and-plain ensembles that use skirt and topcoat to match, and jacket in contrasting or harmonizing tweed weave. Multi-color flecked tweed of the heather type are appearing in rich color combinations that add new interest to this old standby fabrics for fall coats.

Mrs. McConnell Hostess To W.A.

NORTH SCHOOL, Sept. 24.—Mrs. Charles McConnell was hostess last Thursday afternoon, when about forty-five members of the Women's Association of the Norwood United Church was held in her home.

The general theme of the meeting was prayer, and Scripture reading was taken by Mrs. Warden Gardiner. The topic was read by Mrs. E. Hogg on "The Value of Prayer." A paper was given by Mrs. H. Adams on prayer.

A solo was sung by Mrs. Charles Renaud of Norwood, and a duet by Mrs. Charles McConnell and Miss Ina McConnell.

Following the closing prayer, the hostess served a dainty lunch. The president, Mrs. R. Leeper, presided.

Personals.

Mrs. E. Sykes of Campbellford was a recent visitor with her mother, Mrs. Janet Cross.

Miss Helen Scott of Norwood visited one day last week with Miss Ruth Burgess.

Mrs. E. Colby and little son, Billie, spent last Thursday with Mrs. R. Baker.

Misses Flo and Kate German of Hastings were recent guests of Mrs. John Burgess.

Mr. and Mrs. P. J. O'Carroll and daughter, Dorothy, and Mr. and Mrs. Eugene O'Carroll of Peterborough were Sunday visitors with Mr. and Mrs. E. McLaughlin and family.

Mr. Gerald Morton had the misfortune of breaking a couple of ribs while ploughing on his farm.

Misses Clara Jenkins and Ruth Burgess attended the shower last Wednesday in honor of Mrs. K. Edmunds (nee Edith Steward) of Norwood.

Miss Lena Buchanan of Westwood spent the week-end at her home here.

A number of men are busy improving the Eleventh Line of Belmont. Trucks are hauling crushed rock from the Rock Quarry east of Havelock.

Mr. Charles Harraden and son Bruce, of Grafton, spent the week-end at their home.

A corn roast was held by the teacher, Miss K. Patten, and pupils of the North School, Friday evening.

Misses Ruby and Doris Menzies, also Misses Lillian and Emma McLaughlin, were Sunday afternoon visitors with Misses Madge and Iva Hubble, Trent River Road.

SPECIAL!
SATURDAY ONLY
Dinner
40c up
SPECIAL TURKEY DINNER
35c
DEAN'S CAFE
Opposite Capitol Theatre

THE HOSTESS SHOP
Now that your bridge club has started The Hostess Shop suggests:
SANDWICHES 75c and 90c DOZEN
TINY TARTS DOZEN 20c
CLOVER LEAF ROLLS DOZEN 20c
CUP CAKES DOZEN 30c
FANCY COOKIES 20c and 30c DOZEN
Graduate Dietitian in Charge of Department
Porter S. White Co.
THE HOSTESS SHOP
346 Charlotte St.
Phone 2960

BUEHLER BROTHERS
CHOICE QUALITY MEAT SPECIALS
NECK BONES 5c | BEEF SHANK 7c | PICKLED HOCKS 3 lb. 25c | FRESH HOCKS 10
BEEF ROAST — Blade Bone Out, Blade Roast 16c; A Choice Pot Roast, Rolled Roast 15c, Chuck Roast - 14c
Round Steak and Roast 21c
Steaks Sirloin Wing 27c
BEEF HEARTS 10c
COTTAGE ROLL 23c
RIB BOIL 10c
BEEF LIVER 15c
SALT PORK 21c
CHATEAU CHEESE 15c
WEINERS 20c
MINCEMEAT 12½c
OLD CHEESE 25c
RUMP ROAST. Whole or half 17c
SPRING Lamb Legs 25c Lamb Fronts 15c Loin 25c Lamb Stew 12½c
VEAL Legs, Rumps ..... 19c Boneless Rolls 17c
SHOULDER VEAL CHOP 15c
ROSE BRAND — FIRST GRADE BUTTER 29c WITH MEAT ORDER
BUY AT BUEHLER'S AND YOU BUY WITH CONFIDENCE
BUEHLER BROTHERS
387 GEORGE All Meat Orders Delivered Free Phone 3680

Star of "WEE WILLIE WINKIE" A 20th Century Fox Picture

SHIRLEY TEMPLE says
m-m-m- Isn't Quaker Puffed Wheat with peaches grand?

ABUNDANT FOOD ENERGY without OVERHEATING
QUAKER PUFFED WHEAT

Sally's Sallies

A woman has no more backbone than a man, but she shows it more.

COUGHLIN RETURNS

QUEBEC, Sept. 24 (CP)—Father Charles C. Coughlin, United States radio priest and leader of the "Social Justice" party in the last United States presidential election, arrived here yesterday on the liner Empress of Britain on his way home to Detroit to "get right back to work Sunday."

Father Coughlin was in fine spirits after "a month's rest in England, just where in England I don't care to say."

TINY TIM DIES

LONDON, Sept. 23 (C.P.-Havas).—Harold Dyott, 50, known as "Tiny Tim," reputedly the world's smallest man, 22 inches tall and weighing 24 pounds, died yesterday.

He spent most of his life on exhibition at fairs all over Europe. Examined as a child by the most celebrated physicians in Europe, Dyott was found to have a perfectly sound constitution and normally developing mental faculties.

ANOTHER QUAKER PRODUCT —the 100% Whole Wheat Breakfast Cereal!
MUFFETS BRAND WHOLE WHEAT BISCUITS
Made in Canada by The Quaker Oats Company

WARNE'S VALUE LEADERSHIP
IN DIAMONDS
Only perfect and flawless Diamonds — unconditionally guaranteed for their perfection are sold in our store.
IN WATCHES
Nationally famous makes guaranteed by maker and store are always to be found in our displays.

Leading the field in values, fine quality merchandise and irreproachable service we offer you these special suggestions for layaway gifts or for yourself. Buy now and save.
DIAMOND FEATURE
A perfect solitaire in a new style setting. 18kt gold. 39.50
$1.00 A Week
6 DIAMOND PAIR
Matching design in 18kt gold. All perfect diamonds. 25.00
17 JEWEL BULOVA "Minute Man" $33.75
The Bulova Dubois ... Fully guaranteed. Curved style.
LORIE WATCHES For Men and Women $19.50
15-Jewel models for Men or Women! Guaranteed movements of quality. Complete with wrist band.
GRUEN "CURVEX" $50
Precision built and curved to fit the wrist. Guaranteed.
Community Plate
26 PC. SERVICE FOR SIX $29.75
CHOICE OF 7 DESIGNS
Community Plate features the delightfully new "Coronation" design. Complete sets or open stock. Community is in a class by itself.
Buy on Dignified Credit Terms
NEW "FIRST LOVE" IN 1847 ROGERS BROS.
This is a new delicately beautiful pattern — and 1847 has kept the standard of quality for years.
$1.50 SERVING FORK
To introduce the new pattern. Limited quantity— so hurry 45c
Warne's Diamond Hall
349 GEORGE ST. PHONE 880

HOG PRICES EASE SHEEP, CALVES UP ON WEEK'S SALES

(Continued from Page 1.)
to $11 with common lights downward to $5.50. Good western calves sold to killers at $6 to $7.

Packers were offering $10.75 for off-truck bacon hogs Monday but outside dealers paid $11 for several loads. For the balance of the week outside competition was negligible and the closing price was $10.50 to $10.65. Western feeders of good quality and weight sold at $9.75 to $9.85 while some light pigs of poor breeding went as low as $3 each.

Sheep and lamb receipts included 840 western lambs, yearlings and sheep. Good ewe and wether lambs made a general price of $8.75, small lots bringing $9. Good western lambs brought $8.50 and culls $7. Bucks were generally at a discount at $1 cwt.

Sheep ranged from $1.50 to $4.50 cwt. according to quality. Some western yearlings sold at $6.50 cwt. and western breeding ewes, two to four years of age, were $5 to $7 each.

Live Stock Branch weekly summary:

	Cattle	Calves	Hogs	Sheep & Lambs
This week	9794	2899	5227	5728
Last week	7638	2826	3711	3887
1937 to date	257378	111719	175346	107481
1936 to date	214860	94113	163294	106826
This week '36	6851	2674	4620	3810

HEPBURN CLAIMS TIMBER DEPLETION IS NOT POSSIBLE

(Continued from Page 1.)
the Attorney-General's Department, and the proposed unemployment insurance.

"We are ready to deal with these problems affecting labor in an active and aggressive fashion," he said. "We recognize labor is entitled to a larger share in the profits of industry and we propose to secure that in an orderly way and avoid industrial disturbances, injurious to labor and industry alike."

Lauds Ferguson's Work

In an earlier Kemptville address, home town of former Premier G. Howard Ferguson, Mr. Hepburn expressed his praise of the work of Mr. Ferguson as Canadian High Commissioner in London but he held Ontario House was a useless duplication of Canada House in London.

Ontario paid nearly half the federal taxes, so it was paying for both.

Mr. Hepburn made a point of denying the government intended any increase in gasoline tax. This, he claimed, was merely a "backstage rumor" started by Conservatives.

TORONTO HUNTERS RUN INTO TROUBLE

LINDSAY, Sept. 24.—Inspector R. D. Windsor of the Game and Fishery Department, arrested two Toronto businessmen near Muskrate Island, on the upper Scugog, charged with shooting ducks in a forbidden area. The river north of No. 7 Highway is open to duck shooting, but the area south has not been declared open yet. The guns and motor boat of the Toronto men were confiscated.

In Full Swing.

Some of the tourist resorts in this district are in full swing yet, and if mild weather prevails the tourist season will not end until some time in October. The proprietor of one resort informed the Examiner that he is booked full with Americans until the close of October. Quite a number of tourists from across the line arrived in Lindsay this week for the purpose of duck hunting and fishing. Some of the visitors report a scarcity of both ducks and fish.

WILL NOT COME IN A DAY

GRANDE PRAIRIE, Alta., Sept. 24 (CP)—Although voicing belief a rail outlet from the Peace River area of northwestern Alberta to the Pacific coast was inevitable at some time in the future, Sir Edward Beatty, president of the Canadian Pacific Railway, told members of the Grande Prairie Board of Trade that he could hold out no hope of immediate construction. "It is a development which you must await with patience," he said yesterday.

for BITES

Insect, snake, or animal . . the best treatment is plenty of Minard's at once. It soothes, heals and cleanses.

Draws out the poison!

MINARD'S "KING OF PAIN" LINIMENT

New Homes For U.S. Embassy

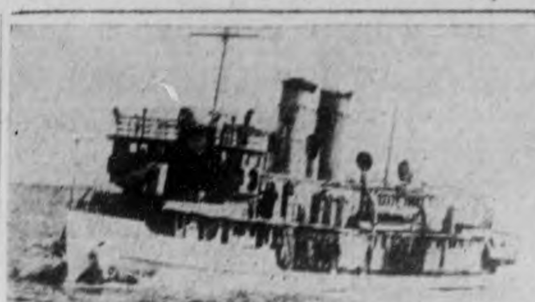

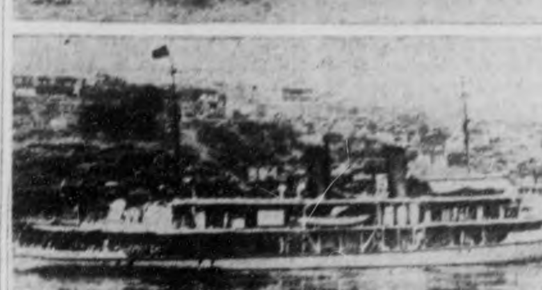

The American river gunboats Guam (TOP) and Luzon (BOTTOM), aboard which the staff of the United States embassy at Nanking, is now quartered. The staff left the capital city in response to a warning issued by the Japanese navy to all foreigners to evacuate Nanking to escape Japanese bombing raids. One man, J. Hall Paxton, remained in the embassy.

ROWE PROMISES END COMPULSORY LEVY UPON CHEESE

(Continued from Page 1.)
be sought in "cleaning up" beverage rooms. He referred to his Owen Sound address of the previous night when he said they must be "cleaned up or closed up" and explained this was not said as a threat to hotel keepers.

"I am confident we can clean up this with their co-operation," he said. "But the people of this province demand we must clean up."

He charged standard hotels could not obtain beverage room licenses "until they made peace with the member of their riding and often they had to make more than that."

"They had to make out a cheque as well," he claimed. "In one case of an excellent standard hotelkeeper I have the affidavit he had to pay substantially."

Mr. Rowe said he possessed photostatic copies of cheques paid by hotel owners. This would be presented "to a commission which will investigate the whole situation," he declared.

√ OBITUARY √

WILLIAM BRENNAN.
(Examiner Correspondence.)

TWEED, Sept. 24. — The death occurred in Kingston of William Brennan, a former resident of Tweed and the Township of Hungerford. Forty-two years of age, he was a son of the late Mr. and Mrs. William Brennan of Tweed. He had been an invalid for some years. For the past twelve years he had lived in Kingston. The late Mr. Brennan was a member of the Roman Catholic Church. Surviving are one brother, John Brennan of Tweed and one sister, Mrs. B. J. Garrah; Kingston.

The funeral took place from Kingston to Stoco Cemetery on Monday morning with Rev. Father Meagher in charge.

The bearers were Vincent Hotts, Leo Murphy, James Mahoney, Louis Meraw, Bernard Meraw, Thomas Whelan.

√ MARCELLINE KEEGAN. √
(Examiner Correspondence.)

TWEED, Sept. 24. — Miss Marcelline Keegan, daughter of Mrs. John Keegan, Stoco, died at her home on Wednesday morning following a brief illness. The young woman had resided in Stoco for some years previous to her departure for Toronto some three years ago. She was a member of St. Edmund's Church at Stoco. Remaining besides her mother are two brothers Simon, Trenton, and John at home, and four sisters, Mrs. L. Lidster, Foxboro, Mrs. W. Gidding, Peterborough, Mrs. J. Tygas, Montreal, and Anna and Lorna at home.

√ MABEL KLEINSTEUBER. √
(Examiner Correspondence.)

TWEED, Sept. 24. — Miss Mabel Kleinsteuber, a popular young resident of Actinolite, passed away after a lengthy illness at her home on Sunday. The deceased who was only 26 years of age, was a daughter of Mr. and Mrs. Julius Kleinsteuber. Besides her parents there remain two sisters, Mrs. Peter Forbes of Actinolite and Florence at home.

The funeral was held on Tuesday from the home of her parents to Tweed Cemetery. Rev. Snelgrove of Queensboro was in charge of the services.

The bearers were Ross Bailey, Stanley Lockwood, Arthur Robinson, James Storrings, Peter Forbes, Kenneth Kleinsteuber.

KILLED BY A TRAIN

SPARROW LAKE, Ont., Sept. 24 (CP)—Robert Stanton, eight, was killed by a train yesterday as he walked along the Canadian National Railway tracks on his way home from school. Sparrow Lake is about 90 miles north of Toronto.

To encourage wheat growing Costa Rica will supply the grain for sowing.

The Examiner BULLETIN BOARD

Dr. Gordon Armstrong, Toronto school trustee, was served a summons yesterday to answer three charges of fraud and one of attempted fraud in connection with medical treatment for relief recipients.

Premier Pattullo of British Columbia has issued an order that all school children be given a half holiday on September 30 in honor of President Roosevelt's visit.

Mentioned several times in despatches for bravery under fire during the Great War, Roy Bartlett, 42, is dead at his farm home near Churchill, Ont.

Struck by a C.P.R. train which severed her right leg and part of her left hand, three-year-old Rita Toneguzzi of Sudbury died in hospital.

Fusion Candidate Named

The first candidate to be nominated for the next Alberta election, James Walker of Raymond, is the nominee of the Associated Parties for the constituency of Warner.

Last year Canada produced $9,354,000 worth of explosives including fireworks, and of that amount only $173,000 worth was exported.

Three hundred deck hands walked off ships in the harbor at San Francisco, refusing to work behind picket lines established by the Teamsters' Union.

The General Board of Missions of the Presbyterian Church in Canada decided yesterday to assume the responsibility of salaries for ministers and workers of the church in Saskatchewan.

Building Increases

According to Assessment Commissioner M. E. Bollert of Kitchener, an extensive building program this year will result in the assessment being raised by at least $200,000.

Valuable stands of timber in Northern Alberta are threatened by forest fires raging in an area of 40 miles.

A strike of grain processors at the Maple Leaf Milling Company's Port Colborne plant yesterday failed to disrupt mill operations. Pickets have been placed around the plant.

Publishers of the Montreal newspaper Le Canada have been acquitted of a charge of libel brought against the paper by Rene Labelle, M.L.A., arising out of an editorial.

Flying Boat Crashes

Three R.C.A.F. members escaped injury when their flying boat from the Trenton air station crashed in a marsh six miles northeast of Brighton. The machine was badly damaged.

Toronto Board of Education is planning to use the newspapers to assign lessons to High School and Senior Public School pupils while the schools are closed because of the epidemic.

Gabriel Lariviere, 375-pound resident of Capreol Township, pleaded guilty at Sudbury to being in possession of a still and was fined $100. He said he made the liquor for his own use as medicine.

The Howe Island ferry sank in Lake Ontario while carrying an oil company truck to the island. There were no lives lost.

Lacrosse Comes First

Hon. Duncan Marshall, Minister of Agriculture, went to Cheltenham the other night to deliver an address and had found everybody had gone to Brampton to a lacrosse game. An audience of 24 was finally rounded up.

At Buffalo, Gottlieb Hoffstetter, a tailor, was awarded $4,500 damages by a jury because he had been so injured in a traffic accident that he could not sit cross-legged.

A story from New York says that Postmaster General James Farley is to resign his position to join the Pierce-Arrow Company in an executive capacity.

Melvin Miller, a farmer living at Belwood, five miles from Guelph, was instantly killed when kicked by a horse.

COLLECTS MATCHBOX LABELS

Mrs. Marjorie Evans of Kingston Hill, England, has collected 35,000 matchbox labels in 10 years, the oldest being from a box of friction matches made by John Walker, a chemist, in 1826 and used by William IV.

MENTAL PATIENT INJURES WOMAN

LINDSAY, Ont., Sept. 24—(CP).—A woman resident at the Victoria County Home is in bed with a broken hip as the result of violence by a patient sent to the home from a mental hospital, Dr. L. V. Shier, physician to the home, told a coroner's jury last night.

The inquest brought in a suicide verdict in the death of Mrs. Verna Townsend, 34, inmate of the home, whose body was found September 13 in the Scugog River. The jury recommended extra help at the home and a high wire fence around the grounds if mental patients were to be housed there.

J. F. Brass, superintendent of the home, said there were inmates who previously had been in mental institutions.

"We have no facilities to handle these people, and they are forced to mix with ordinary inmates. This is the second drowning at the home this year and both were of inmates sent to us from mental hospitals."

Dr. Shier said there were too many cases placed in the home "who should not be there at all."

Nearly 5,600,000 tobacco pipes were made in England in the last year.

Soaring costs are slowing building construction in the Irish Free State.

RAJAH KEEPS BODY OF FATHER 8 YEARS

HALIFAX, Sept. 24.—(CP)— Dr. William Mann, director of the National Zoo at Washington, told today of receiving two surprises when he visited the Rajah of Sumatra—first he met the Rajah's eight wives; second, he met the Rajah's father, dead for 13 years.

Dr. Mann arrived here on the Silverash, carrying a cargo of animals from the far east for the National zoo. While in Sumatra, during his search for strange and rare animals, he found it necessary to seek lodging for the night with the Rajah.

He said the Rajah has slept in the same room with his father's body for 13 years.

Dr. Mann said in Sumatra, unless a burial befitting custom and tradition of the country can be arranged, the funeral is postponed until finances permit proper ceremonies. Too poor at the time of his father's death to arrange a fitting funeral, the Rajah is letting the matter rest until suitable arrangements can be made.

PRESENTS CREDENTIALS

SALAMANCA, Spain, Sept. 24 (AP)—Germany's new ambassador to Insurgent Spain, Baron Eberhard Von Stohrer, today presented his credentials to General Franco at the city hall here.

CAMPBELLFORD

Miss B. G. French of Trent River is a guest of Mrs. James Walkinshaw.

Rev. T. H. Floyd is attending a re-union of the Trinity College Alumnae Association in Toronto.

Miss Elsie Connor has left for Toronto, where she has accepted a position with the Drug Trading Co.

Mrs. Ed Diamond of Toronto has been spending a few days in town with friends and relatives.

Mrs. C. Howard Davidson and son who have been holidaying with Mrs. Davidson's parents, Mr. and Mrs. F. Bailes at their summer home, has returned to town.

Miss Marian Dickson, B.A., who has been spending the past week with her parents in Orono, will return to town on Saturday.

Big Bargains in Fall Needs

HALL'S Give You Better Values in Quality Merchandise

Dozens of New Styles in

"Doeskin" Felt Hats

Chic Models You'll Wear All Season!

Hats so smartly designed that you will find them ideal for all season wear. Specially processed felt that does not rain spot, cleverly styled in turban, brimmed, high crown and sporty types. Veil, ornament or feather trims in styles for misses, women and matrons. Black, Brown, Navy, Wines and Greens. EXTRA SPECIAL 1.98

It's Time for Planting

IMPORTED BULBS

Hyacinths 4 for 25c

A fine opportunity for you to buy choice, imported Holland Bulbs at savings. Choice of Yellow, Pink, Blue, Light Blue and White.

Daffodils 2 for 5c

Different varieties, in single and double blooms. Exceptionally good bulbs. Just right for planting.

Paperwhites 2 for 5c

Bulbs that grow quickly. Soft, scented flowers that make an attractive window or table display. Plant these bulbs in stones.

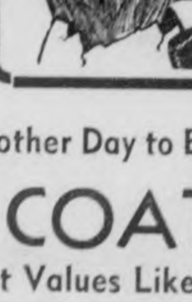

Darwin Tulips Dozen 22c

Healthy Dutch stock in a well selected group of better-known varieties. Dependable quality bulbs to be planted indoors now for winter blooming, or outside for Spring bloom. Pink, Light and Dark Red, Dark Pink, Yellow, Bronze and Mauve.

Misses' Tailored

2-Pc. Knit OUTFITS

Practical Suits For Street Wear NOW and Under Your Topcoat Later **7.95**

Just received! Clever new two-piece style knit suits with fancy knit, high fastening pullover, and trim, straight skirt. Fine botany wool in the richest and newest shades for Autumn including Swagger Blue, Placid Blue, Churchill Green, Coffee Brown, Rubytone and Red Copper. Sizes 34 to 38. Exceptional Value

Snappy New Styles in Inexpensive

FALL DRESSES

Specially Purchased For Saturday

2.98

Here's a feature value you won't want to miss, when you see the quality, the styling, the up-to-the-minute trims. Shirred and draped bodices, snug fitting waists, clinging hiplines, in fact every style detail that stamps them NEW. A splendid selection of Fall shades, sizes for women and misses 14 to 44.

Just for SATURDAY!

Misses' Snuggies— Silk, wool and cotton mixture undies that fit smooth, just like a second skin. Vests with matching panties. EACH **49c**

Women's Bloomers— Soft, warm, Fall weight cotton bloomers. Regular style with elastic at waist and knee. Small and medium sizes only. Reg. 39c. SPECIAL **20c**

Long and Short Sleeve

FLANNELETTE GOWNS

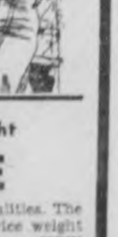

Here's a special worth shopping early for. Soft white flannelette, long or short sleeves, high or V necklines. Short sleeve style with contrasting color trims. Regular size for women and misses. EXTRA SPECIAL **87c**

Chiffon and Service Weight

SILK HOSE

Substandards of 79c and 1.00 qualities. The chiffons are silk to top...the service weight silk to garter hem. Stock up NOW on this exceptional value, the savings are REAL. All the best shades, and sizes 8½ to 10½. SATURDAY SPECIAL, pair **55c**

Women's Built-Up Shoulder

BROADCLOTH SLIPS

Well made, plain tailored slips of fine, mercerized finish broadcloth. Comfortable, neat fitting built-up shoulders, generous hem. Small, medium and large sizes in white, peach or black. SPECIAL, each **55c**

CREPE SLIPS

Repeating the special in slips that ordinarily sell at 1.85. Fine real silk crepe, lace and embroidery trim. White and pink in sizes 34 to 44. SPECIAL **1.29**

Don't Wait Another Day to Buy

YOUR COATS

When You Can Get Values Like These

17.50 and 19.50

The styles...the quality materials...the fur trims, mark them as outstanding values at the prices they are marked. Trim, fitted types, swagger and tailored types and belted models all have a place in these popular-priced groups. Every coat fully lined and interlined...and such quality furs as Beaverine, Wolf, Genet and French Beaver form flattering fur collars on Brown, Navy or Black. Women's and Misses' sizes 14 to 44.

Special! GIRLS' COATS

A special purchase of coats that would ordinarily sell at 9.95. Trim tailored types, with youthful fitted or pleated backs. Shade of Blue, Green, Rose or Rust, fully lined and warmly interlined. Sizes 8 to 14 years. SPECIAL VALUE **6.95**

Saturday Winds Up a Successful Sale Of

Gordon SHIRTS

Reg. 1.55 and 1.95 Values **1.00**

Collar Attached and Separate Collars

Stripes, Fancies and Plain Whites

Saturday is your last opportunity to share in this outstanding value! A fine selection of patterns in stripes and checks...tailored from better quality English and Canadian Broadcloths. No man has too many shirts, and here's your chance to buy your Fall and winter needs at a real price. Sizes 14 to 17 with sleeve lengths 32 to 36.

Girls' Botany Wool

SWEATER COATS

Sizes 8 to 14 Years **1.49**

Just right for wear with pleated skirts. Buttoned to throat or V neck styles, buttoned down front. Fine botany wool in shades of Red, Brown, Green, Navy and Wine. A special value for Thrifty Saturday Shoppers!

Boys' 2 to 6 Years

KNIT SUITS

Botany Wool or Wool Jersey **1.49**

Warm little suits of finely knit botany wool with ribbed top and bottom on trousers; Round or V necklines on pullovers. Also a range of fine jersey suits with straight pants. Navy, Red, Copen or Green.

Zipper Fastening

GIRDLES

A Splendid Foundation Garment for only **2.00**

Fancy Coutil, with side sections and gusset of firm elastic. Lightly boned, and side fastens with zipper. A step-in model in sizes 24 to 30. Skirt about 14 inches long.

Plaid Flannelette

BLANKETS

70 x 84 Inch Size PAIR **2.29**

Cosy, well napped flannelette blankets in full double bed size. Good weight, well whipped ends and in choice of Pink, Blue, Green, Orchid or Gold checks. Get yours to-morrow at this special price!

Hall's For Quality

Flannelettes

STRIPED—Yard wide English-made, in a firm, close weave, with soft napped finish. Choice of [illegible] stripes. Also Horrockses plain White, 36" wide. Yard **25c**

HEAVY QUALITY English Flannelette, in well defined Pyjama Stripes. Full yard wide, super weight quality that wears exceptionally well. Yard **29c**

YAMAS—and Woolettes, in a wide selection of florals, stripes, and plain shades. Serviceable for Sleeping Garments and Kiddies' Wear. All 36" wide. Yard **29c**

RICHARD HALL Limited

Second Section

The Peterborough Examiner

9

Pages 9-16

VOL. LXXIX, No. 71 — PETERBOROUGH, FRIDAY, SEPTEMBER 24, 1937 — PRICE THREE CENTS

CANADA'S CONSTITUTION IS LOCATED IN LONDON

Original Of The B.N.A. Act Is Kept In Victoria Tower Sleuthing Reporter Finds

Persistent Use Of Telephone In London Locates British North America Act

(By I. NORMAN SMITH)

LONDON, Sept. 24—(CP)—The British North America Act—which Premier Aberhart of Alberta says is not in North America—rests in the Victoria Tower of the west side buildings at Westminster, mother of Parliaments. But it took more than an hour of sleuthing over London telephones to find that out; and the search for Canada's Constitution provoked a few good laughs.

First call was to the Dominions Office where the query was put: Where and in whose custody is the British North America Act? It produced this answer:

"I'm blowed if I know. It must be on the statute roll somewhere. Hold on a minute, I'll find out."—Pause—"No, I don't know, unless you try the Public Records Office; and look here, please let us know what you learn."

The call to the Public Records Office, after trickling through several wrong departments, finally reached the right Clerk.

25 Cents a Look.

"Hang on, will you"—Long pause—"All original acts of Parliament are with the Clerk of Parliaments in the House of Lords. That and one other copy are signed by the Clerk when the Act is passed. We have the other copy here, which you can see for 25 cents but we haven't a purchasable copy. Perhaps his Majesty's stationery office has one. If you give us forty-five minutes to dig the copy out, we'll show it to you here in the legal search room."

A third call was in order. After more wrong departments and more long, long pauses the inquirer was told by his Majesty's stationery office that prior to 1887 the Crown copyright was held by Eyre and Spottiswoode, who were bound by law to sell a copy of any act passed in their time for a shilling.

So the query was repeated to Eyre and Spottiswoode. When was the act passed?—1867—"Oh dear; hang on please, I'll try to find out." After a prolonged pause came the rather triumphant answer that the act was now out of print and the clerk knew nothing about any law compelling a copy to be produced for a purchaser.

Reprinting Unlikely.

"Will there be another printing?"

"I don't imagine so; when old Acts are sold out we don't replace them; but you can see copies in the British Museum or any large library."

"Are many Acts out of print or is this an isolated case?"

"Oh no; there are ever so many like that. No, I don't think you'll be able to buy a copy anywhere."

So this time the question was hurled at the redoubtable British Museum.

"Is it an Act of Parliament?" asks the clerk.

"Yes."

"Well, we must have it as we have all the Acts of Parliament and you can see them any time you want to."

But the Canadian Press asked if the clerk could check his list and definitely ascertain the Act's presence. Whereupon the clerk countered: "Is the Act in force now?"

The inquirer wanted to answer "yes and no," but felt this would confuse unnecessarily the luckless custodian, so replied with a simple "yes."

Agreeable to Copying.

"Then we have most certainly got it, and you can see it without charge."

"May I bring pencil and paper and copy it out for myself?"

"Oh, quite; I'd be very pleased."

The seeker after the Constitution then took the bull by the horns and called the Clerk of Parliaments, but was ungustily informed the office closed at 4 p.m. It was then 4:10.

A repeat call in the morning found the accountants' office of the House of Lords exceedingly helpful and courteous.

"Yes, we have the original Act, kept in the Victoria Tower, printed in book form on about sixty pages of vellum; and we have a copy to show you, but no cheap copies to sell. We can make you a copy, with the following charges: Ninepence per folio—seventy words—for typing; a pound sterling for the Clerk of Parliaments' certification; seven and a half shillings for obtaining the Act from the Tower."

Photographing Difficult

Asked whether the Dominion Archivist might have the Act photographed if he wanted a photostatic copy of the original, the clerk said this would be difficult, as the fact of its printing in book form would necessitate many photos. Originally all bills were printed on rolls of vellum, but since 1850 they have been bound in book form.

Certainly in the clerk's mind there is no doubt of the existence of the Canadian Constitution, even though it is now impossible to get a popular edition for a shilling to read on the street car on the way to work.

Warden Wounded

CLARENCE A. LARKIN

warden of Folsom, Calif., penitentiary, who was stabbed and seriously wounded when seven men, armed with pistols, knives and clubs, attempted a sensational prison break. Warden Larkin was captured by the convicts during his usual morning interview with the convicts, but escaped when prison guards rushed the convicts armed only with loaded canes. One guard and two convicts were killed during the shooting.

MAIN STREET TOPICS

Jabs and Jottings as Picked Up By an Examiner Reporter.

SPEAKS AT HAVELOCK.

W. B. Gordon, son of Hon. G. N. Gordon, K.C., addressed a meeting of the workers in the interests of Alex. Elliott at Havelock on Thursday.

LIBERAL RALLY

Speakers at the Liberal Rally in Keene on Thursday night were Warden Roy Brown; J. J. Duffus, M.P.; T. J. Carley, K.C., and the candidate, Alex Elliott. David Edwards acted as chairman.

STORE IS CLOSED.

The store at Juniper Island, Stoney Lake, has been closed after a long and busy season and the proprietor, J. E. Lillico, has returned to the city. There are still a number of cottages open at the lake.

WILD RASPBERRIES

J. J. Armstrong of Otonabee sent into The Examiner a dozen canes of wild raspberries about ten inches long which were completely loaded in the second crop fruit. The smallest of the branches carried over forty wild berries.

TO ADDRESS MEETING.

T. P. Lancaster, Conservative candidate in this riding, has accepted an invitation from the Peterborough Workers' and Unemployed Association to address the members of that organization. The meeting will be held in the Association's hall on Simcoe street on Wednesday, September 29.

REDUCE NUMBER OF POLES.

With a view to improving the city's appearance by reducing the number of Hydro and telephone poles and also reducing equipment costs by avoiding unnecessary duplication, the Utilities Commission has entered into a formal agreement with the Bell Telephone Company for use of each other's poles wherever practical. To a certain extent the two interests have co-operated in that manner in the past, but no regular agreement which would permit extensive combination of pole equipment has existed.

MIXED WOOD

$6.00

CORD CUT

THOS. A. REHILL CO

210 Wolfe St. Phone 245

FIVE REASONS FOR OPPOSING HEPBURN GOV'T

Senator Iva Fallis Is Speaker At Apsley

Five reasons why votes should be cast against the return of the Hepburn Government to power were enunciated by Senator Iva Campbell Fallis in an address to one of the largest political meetings Apsley has seen in recent years in the Apsley Parish Hall Thursday evening. More than 200 were numbered in a gathering which overflowed the auditorium.

On her first speaking appearance in the northern district since her appointment to the Senate, Senator Fallis declared the Hepburn Government had destroyed the traditional British "dignity of legislature" through the manner in which it conducted its legislature sessions. A poor example of British parliamentary procedure was presented for the group of school children who daily attend the spectators' sections of the Federal and Provincial houses, she said. She declared the disorder of the beer garden marked the majority of sittings.

Returned Men Dismissed.

She charged Hepburn's appointment of a distinguished returned soldier, winner of a Victoria Cross, as sergeant-at-arms in the Legislature was an attempt to cover up shabby treatment of returned men in general by the Government. Although the sergeant-at-arms appointment was highly commendable, it did not explate the Government's action in dismissing 552 returned men when it came into power, she said.

The Hepburn Government has demonstrated clearly it has no respect for the "sacred contracts and obligations" of preceding governments and no regard for its own, the Senator continued. She referred to the Separate school act, charging that the Government executed a right-about-face with the first storm that blew.

"I do not think the people of Ontario want a surplus in the treasury at the expense of those in need of the social, agricultural and educational services which Mr. Hepburn curtailed in the interest of a surplus," Senator Fallis declared. The drastic reductions of educational, agricultural and social service grants were characterized by the speaker as false economy.

Senator Fallis charged the Government with full responsibility for a lack of control of liquor. "From the time the Liquor Control Act was passed in 1927 the aim and objective of the Conservative party has been to control the sale and distribution of liquor, wine and beer as far as humanly possible. As soon as the Hepburn Government assumed office they took control out of the Act entirely and substituted an objective of sale for revenue and profit." She reminded her audience of Hon. Earle Rowe's stand that he would not tolerate conditions which have arisen from the lack of control.

Others who participated in the full program of speeches were J. P. Strickland, K.C., former member for Peterborough city; G. K. Fraser, newly-elected president of the Liberal-Conservative Association; Rev. C. A. G. Spence, who acted as chairman, Mrs. John H. Cridland and Morley McDonald.

PORT COLBORNE STRIKE CONTINUES

PORT COLBORNE, Ont., Sept. 24.—(CP)—Strike of union men at the Maple Leaf Milling Company plant continued here to-day with quiet picketing. The strikers ranks were neither swelled by other employees nor had any of the striking members of the Grain Processors' Union, a branch of the American Federation of Labor, returned to work. The mill was operating full time. Several men were employed to replace strikers on jobs where this action was necessary.

Strikers said their average pay for two weeks during the past three months had been $24 and one employee of the packing department said that he had received $442 in wages since Jan. 1.

The strikers also charged that there was favoritism in the allotment of work when the mill was only working part time.

Company officials stated strikers had made no effort to discuss the complaints with them.

FINED $100 FOR STILL

SUDBURY, Ont., Sept. 24 (C.P.).—Gabriel Lariviere, 375-pound resident of Capreol Township, pleaded guilty to-day to possession of a still for the manufacture of illicit spirits. He was fined $100, and costs, or three months.

Lariviere said he manufactured his own liquor which he used as medicine for a sore back. Royal Canadian Mounted Police officers testified they found two complete stills and a quart of "moonshine" on Lariviere's premises.

Behind Campaign Looms John L. Lewis

Behind the political campaign for re-election of Ontario's premier Mitchell F. Hepburn, looms the shadow of beetle-browed John L. Lewis, head of the Committee for Industrial Organization, and the man who Mr. Hepburn says shall not invade Ontario with his labor policies. Not opposed to the C.I.O. any more than to the A.F. of L. is trot-loving Earl Rowe, Conservative chieftain, according to his platform statements.

Ohio Fisherman Lands 30 Pound Lunge Near Bridge At Ganon's Narrows.

SCORES of tourist fishermen came to Kawartha waters and went away with fine catches during this summer but it remained for Ben Stocking of Geneva, Ohio, to catch the champion lunge of the season Thursday. With a rod and reel, he landed a big fellow which tipped the scales at 30 pounds, 8 ounces, close by the floating bridge at Gannon's Narrows.

A visitor to the district for a number of years past, Mr. Stocking was accompanied by Harry Zurbeide and Heinie Salisbury, also of Geneva, and Albert Whetung, guide. He was casting with artificial bait. A half-hour battle was required to subdue the champion.

Political Speaker Stung By Wasp While Awaiting To Address Rally

T. J. CARLEY, K.C. was one of those on the platform at the Liberal rally at Keene on Thursday night and as the restless Tom was not the first speaker on the program he had considerable trouble sitting still waiting for his turn to speak. But Tom was more restless than ever. At first he thought there was a tack in the cushion of his chair and then all at once the proceedings were interrupted and Tom almost hit the ceiling. For among those in attendance was a yellow jacket wasp and it had settled in the cushion of Mr. Carley's chair and apparently wanted to get acquainted with him. Mr. Carley later addressed the meeting and the result was that the candidate Alex L. Elliott announced that he proposed to capture a few wasps and take them around with him as they had stimulated Tom to a good effort.

Girl Who Left Scarf On Armour Hill May Secure It At The Police Station

Will the girl who left a fur stole or scarf on Armour's Hill two nights ago call for it at the police station? "You're asking me," Gord Puffer says in the common phrase that pops into place when you are not sure about either yes or no. Reportorial inexperience about the Memorial Park, some day to be the hanging garden of Ashburnham, asked "Why not," having been only twice up there and both times in daylight. And it transpires that the hill top on a moonlight, with the stars above and all that kind of stuff, inspires the poetic mood that flows eloquently into such expressions as: "How sweet the moonlight sleeps upon this bank! Here, let us sit, Jessica..."

And as they sit up there high above the town and the old fellow on the Quaker Oats tower, and the night seems timeless, and fur stoles seem superfluous and somehow manage to be moved out of the way, and eventually even to be forgotten.

Other words convey the information that it is a necking resort, but there is nothing to verify that report, except the fact that somehow a fur wrap, one of those pieces of apparel that are not ordinarily missed, was picked up on the hill Thursday morning. Conceivably in some emotional transport the neckscarf could easily disappear, and apparently that is the implication attached to the query as to whether the owner will call for it. One type of girl would barge into the place and greet all and sundry with the peremptory and blasting retort: "What about it?"

Clancy May Coach Montreal Maroons

NEW YORK, Sept. 24 (CP). — Frank (King) Clancy, veteran hockey player, likely will coach Montreal Maroons this season.

Thomas P. Gorman, the Maroon general manager, who was here Friday for the semi-annual meeting of National Hockey League governors, said he was carrying on negotiations looking toward inviting King to coach for the big red-sweaters.

WINDSOR SEES CAMBRIA

WINDSOR, Ont., Sept. 24 (C.P.).—With the roar of her four great motors distinctly heard above the shrieks of sirens and tooting horns, the 18-ton trans-Atlantic air-liner Cambria came out of the eastern sky to-day, circled over Windsor and Detroit for 30 minutes, then landed on the Detroit River, near the head of Belle Isle, at 10 a.m. EST.

The flying ship, which brings Windsor and Detroit within 24 hours of England, was mobbed without any mishap such as marred a landing in Toronto on September 3,

THREE NATIONS EYE ONTARIO AS VOTE NEARS

Yet Only Big Issue Is Premier Hepburn

TORONTO, Sept. 24.—On October sixth, one million six hundred thousand Ontario voters will pick one of two farmers to lead the Provincial Government for the next five years.

Their decision will have no effect internationally. It can have little, if any, effect outside Ontario itself. Yet, for perhaps the first time in history, millions of people in the United States, Great Britain and across the entire Dominion, will watch the outcome of this Provincial contest with intense interest.

United States is interested because the Premier of the largest and most industrialized province in friendly Canada, should be so bold as to risk his career in a smashing attack on John L. Lewis' Committee for Industrial Organization.

Great Britain is interested because dynamic, colorful Premier Mitchell F. "Mitch" Hepburn was the man who daringly cancelled long-term power contracts which threatened the value of extensive power holdings, in defiance of strong financial interests.

Tories First Comeback Test.

Canada is interested for two reasons. It is the first fight of the Conservative party to regain power since crushing defeats in Federal and Provincial elections. Secondly, because Mr. Hepburn split with Prime Minister W. L. Mackenzie King on the labor issue, he is fighting the election with little Federal aid or outward blessing from his former leader, Mr. King. Mr. Hepburn started his career in the Federal arena, left it only to take the leadership of the Provincial party. At Ottawa he was regarded as a "coming" party power.

Above the haze of confused political platforms, emerge the faces of international personalities: energetic, two-fisted "Mitch" Hepburn, safely esconced as Prime Minister until 1939 had he so chosen, but who seized upon the C.I.O. issue as the one on which to hang an election which might put him in power until 1942; Hon. Earl Rowe, Conservative leader, member of the House of Commons, a friend of powerful R. B. Bennett and an enthusiastic trotting horse racer; John L. Lewis, C.I.O. head and the target of bitter attacks from the 41-year-old Premier; Prime Minister King; Quebec's Premier Maurice Duplessis and even President Franklin D. Roosevelt of United States.

Three Election Points.

It is agreed that electors have three main points over which to ponder.

It is also generally agreed that the C.I.O., the focal point of interest, is a matter over which Provincial officialdom has little jurisdiction.

The C.I.O. landed Ontario's youthful leader on the front pages of United States' newspapers with a crash. Who was this unheard of Canadian, a Liberal too, who should dare challenge labor in such a manner? He declared that the C.I.O. would not enter Canada, that it would cripple business, hurt labor and bring sit-downs to Canada. He organized a special police force to stamp out the menace, threatened drastic legislation to control labor organizations, but tacitly admits that he cannot keep the C.I.O. out of the province.

It was the C.I.O. that caused his break with the Dominion Liberal party. In C.I.O. discussions, he reportedly declared that John L. Lewis had contributed $500,000 to further the political fortunes of President Roosevelt. The C.I.O. caused him to lose some of his newspaper support, caused a London publication to call him the "latest of the Little Hitlers of the world," but gave him the necessary reason to call a general election.

Claims Power Savings.

The second big issue involves his battle with Montreal power barons over Ontario's power contracts. He maintained Ontario was being cheated, that the contracts for huge blocks of power were not valid; so he cancelled them. By this action he claims he saved the province millions of dollars. To prove this he points out that under the old contracts Ontario would have paid $10,965,000 for power this year which will actually only cost $3,880,000.

Then as the third outstanding point, is his action in collecting record succession duties, in suing large estates for great sums allegedly owing on wills probated years ago, and in promising to continue this campaign. Prior to his election, Mr. Hepburn says, the government was cheated of millions of dollars in death duties. He promises to try and collect these debts.

They are the three main issues. But in the final analysis the fact stands out that Mitchell Hepburn is himself the centre of the struggle, not his policies, and that he will be the reason for returning or defeating the present Liberal administration.

On October sixth Ontario will say whether it wants this compelling, forceful man at the head of its government or his less outspoken, more conservative opponent, the Tory party leader, Hon. Earl Rowe.

THE STARS SAY . . .

By GENEVIEVE KEMBLE

For Saturday, September 25

This may be a troublesome day, with tenacious obstacles to contend with and possibly some private grief or bereavement, according to the dominant lunar and solar aspects. It may require dogged determination to cope with these stubborn conditions of crystallization or frustration, with postponements and disappointments in their trail. Be particularly cautious with papers and also guard the tongue, lest there be incited false report or slander.

Those whose birthday it is may encounter a year calling for perseverance, patience and fortitude, as there may be much to overcome tenacious obstacles and to be reconciled to delays and disappointments or impediments. Be careful with writings and speech particularly with young people, who may distort or misconstrue.

A child born on this day, while being of astute and acute mentality, may have many frustrating circumstances to cope with in life. It may require careful training to give it the proper vision and direction in life.

KINSMEN APPROVE HIGHWAY PROJECT

The Peterborough Kinsmen Club at its regular dinner held Thursday evening in the Empress Hotel approved of petitioning the Department of Highways to take over the road between Highway No. 28 and Port Perry.

George Zarfas, who for several years has presented shows here under the auspices of the Kinsmen Club, was present and outlined to the members the new show which he is putting on in several towns and cities this year. The question of a show and where it will be staged was left with the executive.

Ken Symillie, manager of the York Trading Company, was initiated into the membership by Dr. Robert Nott. Alex. Sollitt, delegate to the National Convention, gave a brief report on the activities of the gathering.

BARBERS PLANNING TO PRESENT CLAIMS

Planning to present claims for improved wage and commission arrangements on their own behalf when barbers appear before the Industry and Labor Board during its sitting here Wednesday, September 29, journeymen barbers met in the city last evening. Resolutions were prepared by the body which was almost 100 per cent. representative of barber employees in Peterborough.

The journeymen will ask $18 a week with 50 per cent. of earnings over $28 a week in the event the standard barbering charge is set at 35 cents by the Board, it is understood. In the event the charge is set at 40 cents, they will seek $20 a week with 50 per cent. of earnings over $30.

The journeymen also resolved to ask the Board for Wednesday half holidays throughout the year excepting the weeks in which regular holidays fall, and for one week of holidays with pay each year.

It is understood barber shop proprietors are planning to make representations to the Board in favour of a standard charge of 40 cents for hair cuts.

Proposes To Link Arctic Missions

NEW YORK, Sept. 24 (AP) — Father Paul Schulte, Detroit's "Flying Priest," was back from the Canadian north today with plans for linking together the 10 Roman Catholic mission stations within the Arctic Circle by radio, airplanes, icebreakers and snowmobiles.

He announced he would begin a lecture in Washington, D.C., Monday to raise funds for financing the project.

Leaving here early in August, Father Schulte covered nearly 12,000 miles in his survey of the Arctic stations. He purchased two airplanes at Montreal and Winnipeg to be sent to James Bay for use in mission work.

In addition, he said, he hopes to establish 15 radio stations in the area and purchase more icebreakers and snowmobiles.

LIMIT PARKING TO 5 MINUTES AT BUS DEPOT

Four-Hour Limit In Parking Is Sought

Motorbuses may continue to use Charlotte Street, opposite the Empress Hotel, as a depot, but only for five minutes or thereabouts, Ald. Cotton's committee decided Thursday night in reconsidering local traffic problems.

Representatives of four bus lines out of Peterborough pointed out that the present arrangement has become established, and that the Charlotte Street position is central and convenient. The council had intended to order the bus companies to get some other terminal, but the proposal to limit the time during which the street may be used was satisfactory to the transport delegation. A special parking space for buses will be marked off, and buses will be permitted to stand there while taking on passengers and freight.

The committee also decided to renew its application to the Department of Highways for approval of regulations limiting parking of automobiles here to four hours. The committee's purpose is to give police control of the streets. Some cars and trucks, it was said, are left out on the street all winter, and nothing can be done about it. The time limit was previously suggested at three hours, but it was recognized that a large number of people would break that law in their business and social affairs.

The Department is also being asked to permit the council to prevent left hand turns at George and Charlotte Streets during stated periods. It was remarked that this has been tested all summer and had proved a real facility to traffic at the city's busiest corner. If this became a permanent order a policeman would always be assigned to that intersection while left hand turns were forbidden.

OBITUARY

WILLIAM SUGGITT.

William Suggitt, well known Mariposa Township merchant, died suddenly in Toronto yesterday from a heart attack. He was in his 82nd year. Mr. Suggitt was born in Valentia where for 40 years he conducted a general store. He served a term as reeve of the township and for several years was a member of the council. He was actively connected with Valentia United Church and was superintendent of the Sunday school for 36 years. For the last month he had been in Toronto visiting his son, Victor. He is survived by his wife, Mary Swain Suggitt and four brothers.

MRS. ALBERT BRASSELL

The funeral of Mrs. Albert Brassell, burned fatally at her home on London street Thursday morning, was held in Toronto this afternoon. Services were conducted at the United Hebrew Burial Society and interment made in the Hebrew Cemetery.

Mrs. Brassell was born in Russia and had spent the past nine years in this city. Surviving, besides her husband, are four children: Harold, aged 7; Sidney, 5; Jack, 3, and Eva, 4 months.

The remains were forwarded from Peterborough Thursday evening.

DIED

DOBBIN, Florence Elizabeth—At the Homeopathic Hospital, Montreal, September 24, Florence Elizabeth (Daisy) Dobbin, daughter of Mrs. Dobbin and the late F. H. Dobbin. Funeral Monday, September 27, at 2 p.m. from Comstock's Funeral Home, to Little Lake Cemetery.

New Low Prices

ON LAYING HARDWOOD FLOORING

And Resurfacing Old Floors

N. GRAHAM

Phone 2648W

599 WATER ST.

MEETING TO-NIGHT

Workers and Unemployed Association

At 8 p.m.

HALL, 173½ SIMCOE ST.

To be Addressed by T. J. CARLEY, K.C. and Others

In the Interests of the LIBERAL CANDIDATE

ALEX. L. ELLIOTT

EVERYBODY WELCOME

CHARLES LAMBERT, President. H. MARTIN, Secretary.

News and Views of Recent Happenings in the British Isles

BULLETS AND BOMBS DRIVE BEACH-COMBER FROM ABODE

Man Who Can Live Without Money Finds Himself Destitute

MAY TAKE TO TREES

Weymouth.—A hermit who says he finds it quite simple to live without money on the 17-miles-long Chesil beach, near here, is being forced to give up the Robinson Crusoe life he has led for the past 20 years.

He is 57-years-old Richard Frampton, who has to leave his primitive and peaceful "island" home because the Royal Air Force in a few weeks begin bombing practice there.

His "home" is in the heart of the danger zone and Mr. Frampton has been warned he must move.

Nowhere To Go

"I have nowhere to go," he complained. "I have tramped the whole of the 17-miles beach looking for a suitable place to rebuild my tiny shack, but I cannot find a spot anywhere. The whole beach is being used for one thing or another. Next to the place where the bombing practice is to be held is a rifle range, and beyond that is the Royal Engineers' bridging camp. Portland urban district council won't allow me to build my hut on the upper end of the beach. What am I to do? I couldn't stand going back to the town after so many years on the beach away from civilization."

Mr. Frampton once said that if he was ever forced to give up his life on the beach he would build a house in the tree-tops. But now that he has to alter his mode of living he fears tree-tops won't be practicable.

"Caught" His Food

"During the whole of the 20 years I have been on the beach I have caught all my own food," Mr. Frampton went on. "I was wounded during the great war, and when I came home I found it impossible to get a job. So I decided to set up 'house' on the Chesil beach. I have been there ever since.

"I used to earn a few shilling by collecting wood thrown up by the sea and selling it to residents on land. Not that I have much use for money—because, actually, I can live without it.

"There are few people who can claim to live without money. As a matter of fact, it is very simple. On the Chesil beach I have had to pay no rent, rates, or taxes, and during the whole 20 years I have never seen a postman or a milkman."

VICAR, PART OF FLOCK LOCKED OUT OF HALL

Group Moved by Police—Secretary Barricades Door After Court Award

St. Helens, Lancs.—Rev. W. E. Colegrove, vicar of All Saints, Sutton, near here, and part of his congregation were locked and barricaded out of the parish rooms by the secretary and several members of the parochial church council.

And as the vicar and his companions stood in the roadway discussing the situation, a police officer who did not know them asked them to move on.

Some time ago the secretary and several members of the council were given custody of the parish rooms by a court decision.

When the vicar's party met for their usual whist drive they found that the secretary, who had already entered the building, had locked the doors, and with assistance from members of the council had put up a barricade inside the room, to prevent the door being opened when it was unlocked.

DESCENDS 3,000 FEET UNROPES, FALLS 120

Birmingham Medical Student Injures Head, Spine—Rescued by Shepherds

Birmingham.—Just after he had successfully descended Slingsby Chimney on Scafell (3,162 feet), second highest mountain in England, John Norton Mills, 22-year-old Birmingham medical student, slipped and fell 120 feet. He was seriously injured.

He had just unroped from his companion, S. T. Gibson, of Petersfield, Hampshire, and was returning down the track shown as Rake's Progress when he slipped.

Gibson and three other climbers went to his assistance. When they had made him comfortable two went for help to Wasdale Head.

A rescue party of shepherds and farmers, accompanied by Dr. T. Fisher of Kings Langley, went up the mountain and brought Mills back on a stretcher.

He was taken to Whitehaven hospital with head and spine injuries, as well as several broken ribs.

Mills, a former Oxford undergraduate, lives at Westfield Rd., Birmingham. He is a student at Queen's Hospital.

FREED MURDERER JAILED

Birmingham—Sentenced to death for murder, reprieved, and five years later released on license for life, Herbert Ridley, 27-years-old motor driver, stood again in the dock at Birmingham police court.

He was sentenced to one month's imprisonment for stealing cigarettes by putting discs in automatic machines.

BRITISH SHIPBUILDING EXCEEDS ALL OTHERS

Mercantile Projects Exceed Totals in Four Countries

London.—Great Britain is building more mercantile tonnage than the aggregate now under construction in Germany, Japan, the United States and Holland—the four leading countries abroad.

This fact is revealed in Lloyd's register of shipping returns.

The present total of 1,199,973 tons is an increase of 185,519 over that of the preceding quarter. It exceeds by more than 40 per cent. the figure recorded a year ago, and is the highest quarterly total since June, 1930.

Of the world's total of 2,882,860 tons now in hand, British yards are building 41.6 per cent. The leading countries abroad are: Germany, 416,881 tons; Japan, 318,277 tons; United States, 198,654 tons; Holland, 188,464 tons; Sweden, 138,720 tons.

GIRL BRAVES WAVES TO DO 'IMPOSSIBLE'

Her First Long-Distance Venture Conquers Treacherous Spithead

Portsmouth. — Tell 21-year-old Louisa Horna, of Kensington, S.W., that a thing is impossible—and it's almost sure you'll have to eat your words.

They told her that it was impossible to swim Spithead because the five miles of choppy sea is beset by dangerous currents and shipping.

Louisa thought otherwise Domestic duties ended, she went down to Southsea pier, left her clothes with an attendant and swam out to sea.

Three and a half hours later she staggered across the sands from the water at Ryde, Isle of Wight, and told a surprised taxicab driver, "I have just swum from Southsea."

"I've never done any long distance swimming before," this Austrian girl said on her return "although I tried to swim out to the forts."

To which her employer, Mrs. Ronald Gander Dower, of Palace Gate, S.W., added: "And on that occasion she was stopped near the forts by a police launch. When the officers heard her broken English I rather think they thought this was a new type of spy scare."

GRIP WITH $10,000 IS LEFT IN TAXICAB

Driver Ends Search by Returning Suitcase

London.—The luggage of Mrs. Van der Byl, who had arrived from abroad, was being unloaded in Elm Tree Rd., St. John's Wood, when a suitcase containing £2,000 ($10,000) in cash and jewelry was missed.

Detectives were quickly on the scene, but while they were making inquiries a taxicab driver drew up and walked up to the house—with the missing case. He had found it in his cab.

Mrs. Van der Byl breathed again—and the generous reward the taxicab driver received made him breathe even more deeply.

MONSTER NEW BRITISH CAR SEEKS WORLD RECORD

Out of its garage in the motor works at Chiswick, London, England, and down the runway comes the monster racing car built for Captain George E. T. Eyston for the newspaper men to view. The famous British racing driver is planning to assault the present world land speed record of 301.1 m.p.h. now held by Sir Malcolm Campbell on the Salt Lake Flats, Utah, in his metal-clad jugggernaut shortly. Some idea of the tremendous size of the car can be obtained by comparing it with the pigmy man at the wheel. The "wonder" car is over 30 feet long and has two engines set side by side. The wheels and any other parts of the car which might provide wind resistance are enclosed.

SUNDAY NIGHT FILMS OFFERED BY CHURCH

25,000 Inhabitants of Welling Invited by St. John's Parish Vicar

Welling, Kent.—Twenty-five thousand inhabitants of Welling are being invited by the vicar of St. John's parish church to the Sunday evening "talkies" in his church.

A full 90-minute program of films —"The Passing of the Third Floor Back" and "The Wandering Jew" will be two—is to be shown every Sunday night.

The vicar, the Rev. F. Moore, has enlisted what he terms his "labor gang" of 100 helpers, to leave cards of invitation at Welling's 6,000 houses.

"I want to give the people what we think is good, in the way they like," he said. "We must use God's latest gifts to the world to the fullest extent."

WIFE AND CHILDREN SEEN IN TELEVISION

London.—Mrs. Westlake, of Hereford Rd., Bayswater, W., after saying good-by to her husband, took the two children, Rodney, aged 12, and Thelma, aged 18, to the London Zoo, about seven miles away.

Mr. Westlake has a television set. At 4.15 he thought he would see what the experimental transmission was all about.

Turning on the set, he saw his wife and children feeding the monkeys at the zoo!

TREASURES BOYNE RELIC

Bangor, Northern Ireland.—An eye-witness account of the battle of the Boyne, fought near Drogheda in 1690, is treasured by John Hales, of this town. It is written in minute lettering on parchment.

3 GIRLS TRAPPED IN CAVE RESCUED BY SCOUT POSSES

Scantily Clad, Without Food or Water Off Isle of Wight

HEMMED BY TIDE

Brighstone, I. O. W.—Three London girls, trapped all night without food or water in a sea washed cave on the south side of the Isle of Wight, clad only in shorts and blouses, were rescued by scouts.

The girls, Doris Day, aged 18, of Norbury, Surrey, and Ruby and Molly Fryer, aged 24 and 22, of Hounslow, Middlesex, left a holiday camp at Brighstone to go hiking.

When they did not return in the evening search parties were organized from the camp. They took flashlights, searched fifteen miles of lonely coastline in vain.

Twenty scouts of the 161st North London troop, camped four miles away, joined in the search. One party went along the top of the cliff, others along the beach, climbing the base of the cliffs when their way was barred by the high tide.

The girls, who had been cornered by the tide and forced to climb the cliff, attracted the attention of Patrol Leader Stanley and Assistant Scoutmaster L. Dabinett, who jumped a crevice of four feet and led the girls down the rocks to safety.

BEAUTY HINTS URGED AS CLASSROOM TOPIC

Southampton, Eng. — Teachers should help girls to become interesting sweethearts and wives by advising them about the best brands of lipsticks and where to get the best cheap silk stockings, Mrs. S. E. Davies, a former board of education inspector, told a youth conference here.

PEER USES TINY CARS TO WIN COURT CASE

Newmarket. — After he had demonstrated, by means of toy cars on his solicitor's table, how a collision occurred, a charge against Lord Walsingham of Tottington Hall, Thetford, of driving without due care was dismissed here.

It was alleged that a car driven by him crashed into the back of a car driven by Horace Chilvers of Cambridge, and that Lord Walsingham's car, which was travelling at between 60 and 70 m.p.h., took 200 yards in which to pull up.

Lord Walsingham said: "My car simply ran into the other when I pulled out to pass. I presume that a tire suddenly went flat."

SHORTAGE OF NURSES FEARED IN BRITAIN

London — Sir Kingsley Wood, minister of health, is gravely concerned at the shortage of candidates for nursing, and it is possible that he may call a conference of nursing organizations and hospitals authorities to consider what action can be taken.

The minister is already in communication with the ministry of labor and other departments.

The position is becoming serious. Local authorities, voluntary hospitals and nursing homes are all finding difficulty in obtaining probationer nurses.

MIRACLE RE-ENACTED

Cambridge, Eng.—Dr. Lawrence Browne, Arabic scholar, told a gathering here while historical evidence that Elijah was fed by ravens was not strong, he knew personally a Christian convert from Islam who was saved from starvation by food dropped by a crow or kite.

BREAKING CAGE DOOR TIGER ATTACKS LIONS

Jealous of Female in Next Section at London Zoo

London.—Just before feeding time in the London zoo lion house hundreds of visitors saw a tigress burst open a steel door and attack a lion and his mate.

Women screamed as the tigress, Diana, her great fangs bared, flew at the lioness, Lurline.

Diana was badly wounded before she was separated from the lions by four keepers and driven into her sleeping quarters. Lurline was not badly hurt, but her mate, Alastair, had his flanks ripped by the tigress' claws.

For weeks Diana had been seen buffeting and pawing the door which separates her cage from that of Lurline and Alastair, the zoo's finest pair of lions, and there is little doubt that she was jealous of Lurline.

A man who saw the fight said: "Diana did not seem interested in the prospect of food, but kept throwing herself at the steel door. Suddenly it buckled, and with the next blow it burst open."

OBITUARY EXAGGERATED

Newcastle-Upon-Tyne — William Beggs McVeigh, whose obituary notice was "grossly exaggerated" looked on his name inscribed on the roll of honor at the Newcastle-Upon-Tyne office of Walter Runciman and Company, the shipowners. He pinched himself and walked away in relief.

A friend had told him of the premature announcement while he was spending a holiday in the district and he joyfully confronted the scroll with the most convincing of alibis.

DOLPHIN, WHALE OR SHARK DROWNS 3 OF 5 FISHERFOLK

Boat Rammed and Smashed by Monster Off Argyllshire

SEEN FROM SHORE

Carradale, Argyllshire—From the shore here watchers saw, out at sea, a strange monster leap from the water, hurling to destruction a small yacht containing five people.

A fleet of fishing boats raced to the rescue, found 10-year-old Jessie Brown in the water clutching the body of her father, and another member of the party, Donald Macdonald of Carradale, clinging to a spar.

The dead were: Captain Angus Brown of Glasgow, skipper of the Hay Line steamer Duchess; Robert Brown, his brother (a fisherman) of Carradale; Neil Brown, aged 10, Captain Brown's son.

Whale or Shark?

The craft, a converted herring boat, was cruising in Portreight bay, some five miles from land at the time.

The nature of the monster remains a mystery. It is variously suggested to have been a basking shark or a whale.

By the time rescuers reached the scene it had disappeared. As evidence of its presence a large hole was found in one side of the boat, which lay on one side in the water.

Campbeltown and Carradale fishing boats brought the girl and Macdonald to shore.

The bodies of Captain Brown and his son were rushed to Carradale Pier in another vessel.

Two doctors, who had been notified, fought unsuccessfully for an hour to revive them.

One Body Missing

Other fishing boats continued a long search for the body of Robert Brown.

Fishermen think it possible that the boat was charged by a basking shark.

A shoal of basking sharks has been seen in the firth off Carradale.

Richard Elmhirst, chief of the Scottish marine biological station at Millport said: "It is unlikely that a basking shark would attack a boat. They do not leap out of the water. What is more likely is that the boat was attacked by a whale. I saw a whale in the district.

"Dolphin from 10 to 14 feet long are also in the sea off Carradale. They, like whales, leap out of the water, but do not usually attack boats."

FAN DANCE IN NUDE

Proprietor of British Cafe Fined $200 and Costs

London—A fan dance, apparently in the nude, was one of the turns in a Mayfair bottle party cabaret which a policeman saw and described at Bow Street police court.

Philip Garcia, proprietor of the Paradise Bottle Party, Regent St. W., was fined £40 ($200) with £20 ($100) costs for keeping the premises for music and dancing without a licence.

Reginald John Barton, receptionist, was fined £5 ($25) for aiding and abetting.

"GOLD" STAMPS EXPENSIVE

Durban, S.A.—The cost of printing the gold background on South Africa's "gold" postage stamps is providing so heavy philatelists believe the stamps will be replaced by a cheaper issue.

BRITISH WOMAN HOLDS HER 107TH BIRTHDAY

Bedford.—Mrs. Rachel Swain, of Water End, Flitwick, near Bedford, recently celebrated her 107th birthday.

The whole of her 107 years have been spent at Flitwick. She remembers going to London in a farm wagon nearly 100 years ago.

She has lived in six reigns.

Mrs. Swain was married at the age of 19. Her husband died 35 years ago. She brought up a family of 10, of whom three survive.

Mrs. Ashton, the eldest daughter, with whom Mrs. Swain has lived for years, is 84, and has celebrated her golden wedding.

EX-CANADIAN AVIATOR MUST SUPPORT WIFE

Birmingham Court Rejects Plea for Cut in $10 Weekly Maintenance

Birmingham.—Claiming he was penniless, a former Seaforth Highlanders' captain and Canadian airmail pilot, asked Birmingham magistrates to vary a £2 ($10)-a-week maintenance order obtained by his wife.

Capt. Walter Newton Sherlock, the applicant, said he had mortgaged his private income in order to pay his creditors. His search for work, he said, had been hampered by frequent arrests for non-payment under the order.

He could get no money from his father because he owed him too much. Questioned about the spending of £6 5s ($31) at a cafe, Captain Sherlock said that he had dinner there with one or two people and had to pay the bill, which was run up in an effort to get a job.

He agreed that he was fined the previous day by Willesden magistrates for assaulting a woman with whom he had been living in Kilburn Sq., but denied he lived with her the whole of the time.

The wife told the court that she was now entirely depending on her mother, with whom she lived in Park lane.

The magistrates dismissed the application and ordered payment of arrears within 14 days, with an alternative of 21 days' imprisonment.

SLAIN GIRL'S FRIENDS THREATEN VIOLENCE

Women Rush Prisoner and Claw as He Is Led Away

Retford, Notts.—After Frederick Nodder, 45-year-old motor engineer, has been committed for trial on a charge of murdering Mona Tinsley, 10-year-old Newark schoolgirl, angry women attacked him. He is serving a seven-year sentence for abducting the girl.

One struck a blow which crushed Nodder's hat over his eyes, another clawed at him.

Police hustled him into a car, which accelerated through booing crowds with its door flying open, while women beat on the body of the car with their fists.

Sir Bernard Spilsbury and Dr. J. M. Webster, the Birmingham pathologist, giving evidence, had declared that Mona died from asphyxia caused by strangulation by a ligature. Her body was recovered from the River Idle, near Bawtry, on June 6.

BRIEF STORIES GATHERED FROM ALL CORNERS OF THE WORLD

FIVE HUNDRED WALK SAFELY BAREFOOT OVER LIVE COALS

Crowd Beat Up Yogi Who Didn't Fulfil His Promises

TAKEN TO HOSPITAL

Madras.—Walking barefoot over burning logs and coal is a favorite trick of the miracle workers of India and Ceylon.

But the trick has been rather spoiled in Ceylon, for 500 people have just done it without mishap at the annual fire-walking ceremony at Udappa.

Logs of tamarind wood and live coals were burning for a length of 12 to 16 feet. All those who had taken the vows rubbed their feet with saffron and, headed by the priest, walked unscathed over the fire.

At Nahan, in India, a Yogi rashly promised that anyone could walk over fire unhurt once he, the Yogi, had transferred some of his miraculous power to the aspirant. An enormous crowd gathered and watched the fire.

A 18-year-old boy offered himself for the demonstration. "Behold," said the Yogi, making a few mysterious passes, "by my power you will emerge from the fire unscathed."

Trustfully the boy stepped on the burning embers. Then he screamed as his feet burned.

The crowd thought this a breach of trust and the unhappy Yogi was so severely beaten that he was eventually taken to hospital unconscious.

BUILD ARCTIC MUSEUM

Moscow.—The most northerly museum in the world is being established by a Russian expedition at Rudolf Island in the Franz Josef Land archipelago, north of Nova Zembla.

RECOGNIZES NEPHEW BY FACIAL BIRTHMARK

Chance Meeting Ends Search Lasting 50 Years

Ilfracombe.—A birthmark has reunited an aunt with her nephew and ended a 50 years' search.

R. Clatworthy of Seven Hills, Ilfracombe, motor-coach proprietor, was standing outside his business premises, when he saw a woman who resembled his dead mother.

The two got into conversation, and it was then that the woman discovered Mr. Clatworthy's identity through the birthmark on his face.

DESERTER HID FOR 23 YEARS, SURRENDERS

Amiens.—A French soldier who deserted during the Great War has given himself up to the authorities near Amiens. He is Dennis Caron, now 50, who disappeared from his unit in 1914 after handing over a batch of German prisoners of which he was in charge.

He first hid with his mother, it is stated, and then with an uncle near Amiens. For 23 years he never came out by day and only left his hiding place at nights to exercise in the garden of his uncle's house.

He learned only recently that the amnesty law applied to him. Actually he was never posted as a deserter but was reported as "missing—believed killed."

RESTRICT WORKERS

London.—Fleet orders announce no senior officer of the services or senior government servant may take up a post within two years of retirement with firms subsidized by or working for the government.

INCOME TAX SWINDLE IS TRACED TO NOTARY

French Official Admits Certifying Large Number of Exemption Slips

Geneva.—An elderly, rather pathetic, little man has explained how, for eight cents a signature, he had made possible the great income tax swindle just disclosed, which is now being investigated by the French police.

He is the notary of a tiny village in Haute Savoie. He admitted that he had certified large numbers of British income tax exemption forms without knowing the signatures and before the essential details had been completed.

Three months ago, he said, a business man came to him and asked him to sign a number of business forms and stamp them with the seal of the French republic, on behalf of an important Geneva bank.

He did so at a fee of two francs per certificate—roughly, 8c.

Since then he had frequent visits from the same man.

He had kept no record, he said, but agreed that he had probably signed between 200 and 250 forms during the past three months.

GOLDFISH ARE BARRED

South Africa Also Puts Ban On Live Worms

Pretoria, S.A.—Live worms, shell and other fish, centipedes, fleas, beetles and other insects, spiders, frogs, reptiles, birds, rodents, and certain mammals are prohibited from entering South Africa by a new import ban imposed by the Department of Agriculture. Unless special permission is obtained from the minister of agriculture, it is no longer possible to bring even a gold-fish or a guinea pig into the Union.

CREDIT CRICKET GAME WITH SAVING HIS LIFE

Fiance Set Alarm to Hear Broadcast — Flees Burning Hotel

Sydney.—Although difficult to believe, a girl playing cricket in England saved the life of a man at Mount Isa, a lonely mining township in the far west of Queensland.

The girl was Hazel Pritchard, the Don Bradman of the Australian women's cricket team in England, and the man was her fiance, Leslie Scanlan, of the Argent hotel, Mount Isa.

Keenly interested in a match, Scanlan set the alarm to awaken him at 1.30 a.m. in time to hear a broadcast. Awakened by the alarm, he found his room full of smoke and he leaped from his bed shortly before it fell through the floor into a raging fire in the room below.

Scanlon, a son of the licensee of the hotel, escaped unhurt to a balcony. The hotel was destroyed, and Scanlon had to wait for papers to learn that Hazel had made a big score.

Hazel is to become Mrs. Scanlon shortly after the team returns from England.

LICENSE TAXI DANCERS

Tokio Police Will Note All Regulation Violations

Tokio—A licensing system for taxi dancers and a monthly salary in addition to their present living guarantee are included in a police plan for the improvement of dance-halls in the metropolitan area. Each violation of regulations will be noted on the license, as is now done in the case of chauffeurs, and a series of violations will result in withdrawal of the license.

FEAR BOY WAS SACRIFICE FOR CULT RITE IN FRANCE

Police Search Black Magic Trials of 300 Years Ago

MISSING 2 MONTHS

Nimes (S.W. France).—Records of black magic trials of 300 years ago are being searched by police and the examining magistrate of Privas, near Nimes, who are investigating the death of six-year-old Henri Faure, a shepherd boy.

It is suspected that he may have been killed as a human sacrifice at the hands of somebody following the cult, according to the rites of the middle ages.

The boy disappeared two months ago while tending his father's herd of cows in a mountain district.

When his skeleton was found on a rock ledge 4,000 feet up a mountain it was complete except for two small vertebrae of the neck.

M. Dugas, the examining magistrate, has confirmed, with the aid of ancient maps and records his suspicion that this ledge was the ancient site of black magicians' orgies and witches' sabbaths.

In April, 1656, Isabelle Cheyne was sentenced to be burned alive for witchcraft.

She told the court that the devil had promised her she should never be in want so long as she gave him human sacrifices.

The place where she communed with the devil and made her human sacrifices is, in the opinion of M. Dugas, that where Henri Faure's skeleton was found.

ROYAL CAR FOR CAPE

Cape Town, S.A.—Cape Town city council has decided to purchase a motor car that belonged to King George V. The car will be used by the mayor.

TASMANIA POPULAR FOR WINTER SPORTS

All Resorts Well Patronized By Skiers, Skaters

Hobart, Aust.—Tasmania's mountainous nature favors followers of winter sports, who are enjoying a particularly good season this year. There have been excellent falls of snow on the highlands, and all the resorts have been well patronized. National Park in the south and Ben Lomond in the north offer ideal facilities for skiing, tobogganing, and ice-skating, and ski clubs report rapid growth in membership.

The construction of the Pinnacle Road on Mt. Wellington has made the mountain even more accessible to residents of Hobart, and many skiing parties make their way to the upper slopes during week-ends and holidays. The construction of a road from the railway station to Lake Fenton has done much to increase the traffic to National Park this year.

PLAN $22,000,000 SUBWAY

Marseilles Transportation Scheme Costing $3,000,000 a Mile

Marseilles—The beginning of a subway system in Marseilles is planned by the city with seven miles of track and 23 stations the first step. Marseilles will be the first city in France outside of Paris to install underground transportation. The cost of the subway is estimated at more than $3,000,000 per mile, the original output to exceed $22,000,000.

GOLDFISH BOILED ALIVE

London—Twenty goldfish were boiled alive in a copper tank when fire broke out in an Upper Holloway pet shop. Several cages of canaries were carried to safety.

'LUCIFER' GOLFERS SWAP TALL STORIES

Duke of Gloucester Joins in Witticisms at Society Reunion

London, Eng.—The "Nineteenth Hole Reunion" of the Lucifer Golfers' society held here, unearthed some tall stories.

For instance, at the Junta, Uganda, course, one rule is that if a ball dropped into the spoor of a hippopotamus it is to be picked up and played again without penalty. Another "I can go one better" concerned Nairobi course in South Africa. When a snake was found it was the custom to leave the reptile—usually a three or four-foot cobra—draped around the hole.

The Duke of Gloucester, sitting at a table labelled "bunkered," referred to a suggestion he should take golf clubs with him on his next empire visit. "I am all in favor of tours to consolidate the empire, but if I take up golf it may be the cause of my breaking it up," he said amid laughter. "For instance, if I went to the Union of South Africa, I am sure I would leave gaps on the beautiful fairways of every course I visited.

A Kenya spokesman told of a woman "who under our unlimited handicap system plays regularly with a handicap of 72. She has not yet won a prize—but 'all desperandum' is her motto."

RAISE SPINNERS' WAGES

Manchester, Eng. — Lancashire's cotton trade is looking up. Millowners have granted higher wages to 16,000 card and ring-room workers in the spinning sections of the industry.

OFFICERS' RALLY OF INSTITUTES WELL ATTENDED

MILLBROOK, Sept. 24.—An innovation in the work of Women's Institutes, in the way of an "Officers' Rally," was held in the Town Hall, Millbrook, on Wednesday morning and afternoon, six of the East Durham Branches being represented, and Mrs. Clarence Hayes, of Georgetown, being the departmental secretary in charge.

"Fixed Finances" was the subject discussed during the morning session, the speaker using a blackboard to illustrate the information given, and the question and answer method being also used with practical results.

Mrs. Hayes rather discouraged Institute branches raising funds by means of anything in the line of a lottery, such as selling tickets on a quilt, urging instead teas, social gatherings, and other activities along similar lines.

Fixed sources of income in local branches are government grants, and grants from the local council; collections, which some branches take at each meeting under the caption of "flower fund," "tea fund," and "Good Cheer fund." The objection is that Institutes have been proud to claim they asked only the twenty-five cent fee, and nothing more, from their members. Not more than ten cents should ever be asked for a collection; and a 'copper' or 'nickel' collection is a good idea."

Fixed sources of income in the district branch were listed under four headings: 1, Government grants; 2, County grants; 3, From individuals, girls' clubs, and other organizations; 4, from the branches; and in connection with this item Mrs. Hayes urged that each Branch should pay something into the district treasury, possibly ten cents per member, though apparently many have not carried out this plan.

Fixed Expenditures

"Fixed Expenditures in the Branch" was the next theme taken up: 1, Federation fee, which each branch must pay, and which should be sent to the district secretary at least ten days before the district annual meeting; 2, Salaries— a few branches pay their president a salary, and also their secretary; the latter officer, in the speaker's opinion, should have some remuneration, even though the amount had necessarily to be small; 3, postage and stationery; 4, printing and publicity, and in this connection the guest speaker urged furnishing local papers with an account of each meeting, and printing programs covering the year's regular gatherings; 5, rents, if any, though most branches meet in a home, a proceeding commended "provided you keep your meeting as business-like as when held in a hall; the social side may find expression over the cup of tea afterward."

"Fixed Expenditures in the District" brought out some new ideas, the headings including: Officers' salaries; Mrs. Hayes insisting that with her heavy duties, a district secretary should receive at least $25 remuneration, and a higher figure if possible; expenses to meetings are obligatory, also postage and stationery; and printing and publicity. "Advertise your meetings with a notice in every paper that touches the homes in your entire district, if you would expand your work, arouse interest, and have your business gatherings well attended."

"The convention fee of one dollar from each branch must be paid, and entertainment for the day provided for the district director when she attends the district annual. Be very careful whom you appoint to this office; see that she is a capable, outstanding woman, for she may some day be the Convention President."

"Floating Expenditures" concluded the morning session, these being listed as: W.I. Services such as short courses, local leaders, etc.; 2, local improvements carried out by the W.I. such as town beautification; improvement of cemeteries; school libraries, etc.; relief work; rest rooms, all community activities; 3, Recreation and social life, embracing field days, picnics, hiring a bus occasionally to attend a convention, or provide an outing for the branch; 4, Books and magazines—providing these being a good educational project; 5, Contributions to organizations "but before you send a dollar out of your branch, be sure you could not expend that ... to better advantage right at home, in your own community. There are causes that should be helped, like the flood relief round the London district last spring. However, if you send out any money, be sure you do not send too much."

Afternoon Session

The afternoon session opened at 1.30, the discussion of questions of practical value continuing as Mrs. Hayes explained the various report sheets sent out by the Department, and the necessity of filling these out promptly and correctly. "Have as many demonstrations at your meetings as you possibly can. The 'eye gate' fixes impressions more firmly than the 'ear gate, and some members and even non-members will come out to learn, for instance, the proper method of boning a fish who would not otherwise be present at all. The more members you get working, the better for your branch."

Urges Short Course

Emphasizing that the Department supplies excellent short courses free of any expense to the local branch, except to provide a hall, the speaker strongly urged taking advantage of this service, also the study of the literature sent out from Toronto," which helps to make your work effective."

"We have not the money in the Department any more to send out the W.I. Hand Book to every member free, but each branch receives two copies, and for twenty-five cents you may have extra copies from Mrs. W. B. Leatherdale, Coldwater. The Federated song sheets and pins are also procurable from her; and from Mrs. J. E. Houck, Chippawa, material may be had on 'Peace Education and International Relationships.'"

A study of the proper Parliamentary procedure in connection with nominations, motions and amendments; addressing the chair, etc., was a constructive feature of the closing hour, the speaker stating, "I hope the day will come when all Institutes will conduct their business in such correct form that other organizations will look to us as examples of the proper manner of carrying on a meeting. But we have a long way to go, ladies, in this matter—we have a long way to go yet."

The difficulty of securing officers for the individual branches, and other problems, were taken up in some detail, the speaker summing up with the words: "If you could go about this province as I have done, and see the improved homes, communities, schools, etc. as a result of W.I. work, you would never again be discouraged in this great task." The National Anthem closed the convention.

NEED MORE EQUIPMENT

SYDNEY, N.S.—(CP)—Increased demand for fluid milk and cream has made it necessary for the Cape Breton Dairymen's Co-operative Society to make arrangements to procure additional equipment.

"Shock Troops" Mop Up After Big Drive

Work for New York city street cleaners began late at night following the gigantic parade of the American Legion up Fifth avenue, said to have been the largest ever held in the metropolis. The "shock troops" of the sanitation department are shown ABOVE as they began their mopping up job—and a big job it was.

FIVE YEARS GIVEN TO KALADAR MAN

TWEED, Sept. 24.—A truck driven by A. M. Wood, Tweed creamery, and another truck owned by Melville Howes, Picton, were involved in a motor accident on Highway No. 7. It appears that both trucks were proceeding in the same direction and the Howes' truck stalled on a grade and commenced to back down. The creamery truck, directly behind, was struck, although no serious damage resulted, the rack of the vehicle driven by Mr. Woods having been broken.

Clarence Thompson, 22, of Kaladar, was sentenced to five years in the Kingston Penitentiary on a charge of armed robbery before Magistrate Ambrose Shea. A second charge of theft of gasoline was dismissed.

Thompson was arrested following a hold-up in Kingston, in which he robbed a taxi driver, and then made his get-away in the stolen vehicle. He was arrested in the vicinity of the village of Denbigh.

Thompson, who has a lengthy record, was severely reprimanded by the Judge, and warned that a penalty of lashes and life sentence could be imposed for the offence for which he was committed.

Falling from a ladder in the barn on the farm of William Bateman, William Mohoney, son of Mr. and Mrs. Lou Mohoney, Madoc, suffered a fractured leg. He was rushed to the office of Dr. Beatty, where the fracture was reduced.

EXTEND TURKISH RAILWAY

Turkey and Iraq have arranged for the extension of the Turkish railway system from Diyarbekir to the Iraq border, where it will connect with the Iraq railways, which will be extended from Mosul to the Turkish frontier.

UAWA Goes After Chrysler Firm

DETROIT, Sept. 24—(AP)—Officials of the United Automobile Workers of America said to-day wage increases for Chrysler Corporation hourly workers, numbering more than 50,000, would be sought in negotiations scheduled to open at once.

Corporation officials withheld comment.

Richard T. Frankensteen, acting head of the international union during the illness of President Homer Martin, refused to say how much of an increase would be sought.

It was reported, without confirmation, a wage increase of from 10 to 25 cents an hour was the objective.

Changes in the production rate in the Plymouth plant of Chrysler Corporation also will be sought.

RUSSIAN GENERAL VANISHES IN PARIS

PARIS, Sept. 24—(AP)—General Eugene De Miller, 70-year-old leader of the now mythical "White Army" of Russia, was reported today to have vanished after a mysterious rendezvous which the aging Czarist suspected as a possible trap.

The case was given a broader aspect when the family of a former Russian General, linked vaguely in the affair by a note De Miller had left, reported he had dropped from sight.

Police telegraphed frontier posts and provincial stations to keep a watch for De Miller, fearing he was abducted.

Paul Kodassonsky, secretary of the Confederation of Russian War Veterans, the scattered legion-in-exile which De Miller heads, told police the General had left a note for him yesterday before he disappeared. It said:

"I have an appointment at 12.30 with General Skobline who is going with me for a rendezvous with a German officer, a military attache of a neighboring country named Stroman, and with Werner, who is attached to the embassy here. Both speak Russian well. The rendezvous was made by Skobline. Perhaps it is a trap."

Koussonsky said Skobline said last night he had no appointment with De Miller for yesterday, and was mystified by the note. This morning Skobline's family said Skobline, too, had disappeared.

Friends of De Miller recalled General Alexandre Koutepoff, De Miller's predecessor as chief of the White Russian veterans, vanished January 28, 1930. That celebrated mystery never was solved.

"TEAR" STAMP VALUABLE

LONDON—(CP)—The Canadian "weeping princess" stamp, so-called because a flaw resembles a tear on the cheek of Princess Elizabeth, is now worth more than $130, according to Post, official organ of the British Union of Post Office Workers.

Will Aid Crippled

Toronto's Dr. D. E. Robertson of Moose River mine fame, who will head a temporary orthopedic hospital established by the Ontario Dept. of Health to assist in treating and reducing to a minimum cases of crippling resulting from the infantile paralysis epidemic. Dr. Robertson is the department's regular orthopedic consultant.

DESPERATE CHASE FOR FUR THIEVES NEARING CLIMAX

EDMONTON, Sept. 24.—(CP). —Grim battle of wits and woodcraft "to the death" was being staged in the remote Henry Lakes area of Northern British Columbia to-day as British Columbia Provincial Police posses closed on two fugitives who are heavily armed, veterans of bush travel, and sworn "never to be captured . . alive."

Suspected of a $34,000 fur robbery from the Hudson's Bay Company post at Fort Nelson two years ago, two trappers have been hunted by police over a 150-mile area centring on the trading post, through trackless bush, since that time. A month ago two caches of the stolen furs were discovered three miles down-river from Fort Nelson, and the fleeing trappers were reported between the Fort and Henry Lake, 80 miles southwest.

After weeks of manoeuvring into strategic position, with the assistance of airplanes, two posses under command of Sergeant Gammon and Corporal Cook of the British Columbia Police, were closing in to-day from Henry Lakes and Fort Nelson respectively, according to reports here.

Until discovery of the fur caches, one of them destroyed by fire, in August, police had been following a false trail about eighty miles north of Fort Nelson, but it was believed the desperate chase was approaching a final showdown.

Germany is seeking new ways to have glass replace metal.

TIME TABLE CHANGES

Effective

Sunday, Sept. 26

Full information from agents

CANADIAN NATIONAL • CANADIAN PACIFIC

Phosphonol

For nervousness and that depressed feeling. A quick acting tonic tablet. Renews strength, ambition, and vitality. They bring back the spirit of youth. Three Dollars, one month's treatment, at drug stores or direct Nox Laboratories, Toronto.

On Sale at Lynch's Drug Store

MODERN MAGIC

Houdini himself would have taken his hat off to our Fender Repair experts. Worst banged and battered jobs—fenders and bodies—come to us daily disfigured so you'd say they never could be repaired. But soon they're on the road again—without a sign of their old injuries. Bring your car here.

Sugden & Shadgett

Body and Fender Repairs
COR. SHERBROOKE and WATER STREETS

20 YEARS OF STOMACH PAIN!

Resisted Every Treatment

Is your case like that of Mr. Joseph Kelly, London? For 20 years he suffered acutely from stomach trouble. Indigestion, wind, sick stomach and those pains and discomforts familiar to you if you suffer from stomach trouble proved unconquerable. "I had tried all sorts of remedies—Bismuth Tablets, Magnesia and so-called Maclean powders," he writes, "but since I obtained a bottle of the genuine Maclean Brand Stomach Powder I have had no indigestion or sickness of the stomach."

Genuine Maclean Brand Stomach Powder can bring you the same quick relief it brought Mr. Kelly. It is a scientific powder which has been used with outstanding success in many hospitals. But there are imitations. Note what Mr. Kelly says about them. The signature, "Alex. C. Maclean" is on both bottle and carton of the genuine Maclean Brand Stomach Powder. Be sure to see it before you buy. In powder and tablets, at druggists, [illegible] 114

Don't let rheumatic pains make your life miserable. Poisonous acids from faulty kidney action are probably the cause. Gin Pills drive out these poisons by toning up the kidneys so they can filter the blood properly. "Prove their merit through their use!"

GIN PILLS

FOR THE KIDNEYS

TRY a bowl of Kellogg's Bran Flakes for breakfast and see what a difference it makes in your day!

The energy-food you need in a form you'll enjoy. Grand flavor. Oven-fresh crispness. Energy and nourishment. Enough bran to help you keep regular.

Kellogg's Bran Flakes are ready to serve with milk or cream. At all grocers. Made by Kellogg in London, Ont.

Kellogg's BRAN FLAKES

In the Golden Yellow Package

Style Is the Watchword!

Here's real individuality for you! Tip Top's *Young Man's Double-Breasted Drape Sack*, the style hit of the season. Three buttons (two to button)—fullness across the chest as shown. A wide choice of British woolens in every color and pattern gives additional opportunity to be individual, yet correct. All of which proves again—"You get the new styles first at Tip Top". TTF837B

$24.95

Hand-Cut and Tailored To Your Personal Measurements

TIP TOP TAILORS Limited

329 GEORGE ST.

Floors STRIKE THE KEYNOTE IN HOME IMPROVEMENT..

Put your home in tune with the times. Start with the floors . . . for in any room it is the FLOOR which strikes the keynote for your colour scheme. The bright new Congoleum Gold Seal Rug patterns for fall will suggest many attractive decorative treatments . . . and their modest cost will leave you *extra* dollars for other articles of house-furnishings. Congoleum Gold Seal Rugs are labour-saving — a damp mop keeps them spotless. No tiresome beating and sweeping . . . no scrubbing — and they lie flat without fastening of any kind. Visit your favourite department or house-furnishings store and examine these rugs. But — beware of imitations! Look for the Gold Seal. It is your only assurance of *genuine* Congoleum . . . it is your only guarantee of complete satisfaction.

THIS IS A CONGOLEUM GOLD SEAL RUG — SATISFACTION GUARANTEED OR YOUR MONEY BACK

CONGOLEUM GOLD SEAL *Rugs* ..

The pattern illustrated above is "BAKU", Congoleum Gold Seal Rug No. 443. Note also the Congoleum Gold Seal Hall Runner. It is 160.

Congoleum Gold Seal Rugs range from the small 1½ x 3 ft. mats to the large 9 x 15 ft. rugs and are surprisingly inexpensive. A 6 x 9 ft rug, for example, costs only

$5.65

Congoleum is also available in yard goods where complete floors have to be covered

CONGOLEUM CANADA LIMITED - MONTREAL

Fine selection of patterns from which to choose.

THE CANADIAN DEPARTMENT STORES LIMITED

A Complete Line of Congoleums At
D. Belleghem & Sons
188 Hunter St. 'Phone 85

We Have the Largest Selection of Congoleum Rugs in the City—Every Pattern and Every Size
McBride & Franks
421 George St. 'Phone 2069

See the New Patterns At
Cherney Bros.
178 Hunter St. W. 'Phone 1233

COMSTOCK'S
PHONE 156 390 GEORGE ST.

There's a Pattern For Every Taste At
RICHARD HALL Limited
351 GEORGE ST. PHONE 1780

Now On Display, the New Congoleum Rugs
HOME FURNISHING CO.
204-6 CHARLOTTE ST. PHONE 1428

Canada's Football Classics Open To Customers Saturday

Imperials At Hamilton Tigers Tops Bill In Exhibition Games

TORONTO, Sept. 24.—(CP)—The east's football season opens in a limited way tomorrow for the purpose of warming up the players and, just as important, warming up the customers. Eight senior teams, all but one appearing for the first time in 1937, engage in exhibition games.

Designed to steam up the fans in rather a big way for opening of the three major circuits, October 11, the program Saturday is:

Toronto Balmy Beach at Montreal Indians.

Barnia Imperials at Hamilton Tigers.

Queen's at Toronto Argonauts.

Royal Military College at U. of Western Ontario.

The Barnia-Hamilton battle may top the bill, bringing together as it does rivals who won't meet again this year unless they qualify together for the eastern final, but the football observer will find something of interest in each of the other tilts.

For instance, he wants to know how much to expect of Montreal's Indians in the Big Four race. Pre-season favorites a year ago, they finished in the cellar. If that was a case of too many stars, as someone suggested, it's just too bad because the Indians have more stars than ever.

Full of Stars

In this tryout game against the rugged Beachers, who respect no man's team, the Indians can send such "names" as Johnny Ferraro, Abe Eliowitz, Pat Burns, Oke Olsen, Chapple O'Connor, Tommy Burns, Pete Jotkus, Ernie Hempey. But the Indians haven't yet proved they are headed anywhere in particular.

So it is with the Imperials, Eastern champions in 1936, who will trot out a few "names" on their own — Bummer Stirling, Ormond Beace, Mike Hedgewick, Arnie McWatters, Alex Hayes. Imperials are a team with great bulk in just the right place and speed scattered generally over the lineup.

Against the Tigers they will use two of the fleetest ball-carries in the sector—Hedgwick and McWatters. They have the best of all Canadian punters in Stirling. And wards. And all of them have join-

Will Manage Team

ALEX SMITH

Another Ottawa hockey star, so reports state, will soon sail for England to take over the managerial post of the Streatham club in the English National Hockey league. He is Alex. Smith, former Ottawa National Hockey league defence star, who is a native of England but learned his hockey around Ottawa. He is the fourth Ottawan to manage an English hockey team.

they possess the buskiest, best-natured secondardy halfback in the business—the 260-pound Beach.

But Imperials have lost Rocky Parsacagn a sparkplug of the backfield in other years who has returned to his native Detroit. Mike Rodden's Tigers will discover if Imperials are the same without Parsaga, a fine forward passer in addition to other qualifications.

Depends On Huck Welch

Back at the helm in Hamilton after an absence of nine years, Rodden has a backfield built around Huck Welch and a line that has shown exceptional speed in practice. The forward passing will be attended to by Doc Painton, an 'ineligible' from the United States last season.

Ted Reeve's Queen's University team has lost three star halfbacks from the 1936 team—Harry Sonshine, Curly Grug and Johnny Eded Argos who face the Tricolor collegians in Toronto.

But Reeves still has his first-string kicker, Johnny Munro, and here and there he has discovered bits of fresh talent to try out against the Scullers.

London expects to see Bill Storen's Western Mustangs pile up a score on the Intermediate R.M.C. team. The Mustangs, with most of last years stars on hand, are expected as the team to beat in the Intercollegiate Union.

FALL CLEAN-UP BARGAINS

Pontiac Coach	$650
Ford Sedan	$550
Chevrolet Convertible Coupe	$525
Pontiac Coach	$475
Pontiac Sedan	$460
Packard Sedan	$450
Ford Tudor	$450
Ford Tudor	$400
Essex Sedan	$250
Oldsmobile Sedan	$250
Buick Sedan	$100
Durant Sedan	$140
Ford ½-Ton Light Delivery	$550
Plymouth Panel	$125

7' x 9' Truck Platform with racks.

J. J. DUFFUS Co.

24-Hour Service

TELEPHONE 1760

Are You Prepared For the Badminton Season?

WE HAVE EVERYTHING YOU NEED!

BADMINTON Racquets Made by Slazengers, Hazelle - Bentleys

BIRDS, Shoes, Socks, and Shirts

PLAYMOR SPORTS

172 Charlotte Tel. 3772

RUGBY AT RIVERSIDE

POSTPONED

Eastsides of Toronto (Jr. O.R.F.U.)

vs. P. C. I. Seniors

ADMISSION 25 CENTS

Improved Train Service

TORONTO - PETERBORO - OTTAWA - MONTREAL

Effective Sept. 26.

Morning trains leaving Toronto for Ottawa-Montreal, and from Montreal-Ottawa for Toronto, daily except Sunday, will operate on faster schedule as follows:

Lv. Toronto 9.30 a.m. - Lv. Peterborough 11.40 a.m. Ar. Ottawa 5.15 p.m. Ar. Montreal 7.15 p.m.

Lv. Montreal 9.15 a.m. - Lv. Ottawa 9.00 a.m. Ar. Peterboro 4.42 p.m. Ar. Toronto 7.10 p.m.

For improved running times at intermediate points, consult nearest Agent or Sept. 26 Time Table folders.

T. G. M. JAMIESON, C.P.A.

CANADIAN PACIFIC

GERMAN STAR DEFEATS HUNT

LOS ANGELES, Sept. 24.—Gottfried von Cramm, German tennis ace and second world ranking player, advanced to the finals of the Pacific Southwest tennis singles championship yesterday after routing Joe Hunt, Los Angeles, in a hard battle.

The 18-year-old national junior singles titleholder forced his more experienced foe through five sets before von Cramm finally won, 6-4, 4-6, 6-1, 3-6, 6-2.

Von Cramm will meet the winner of the Donald Budge-Gene Mako match for the title on Saturday.

Lawn Bowling

By HERB MARTIN

MAYBE WE will have more bowling next week, maybe not, but if we do bowl, through this column, just what the activities will be as soon as we find out.

A NICE CROWD turned out last night (Thursday) to play in our most popular tournament of the season, twilight doubles. The bowling was very good, and the games rather evenly contested. We saw one big 8 end, a 7 that looked just as big, a 6, two 5's, and three 4-ends, which is not too bad scoring...Loftus and Burns slipped the 8-end over Oscar McGill and Dr. Barr, and we were the victims of that 7-end. Fitz and Connell being responsible. The others were fairly well distributed.

OVER ON the Markham greens this week, G. Gimblett and E. Sackville landed fourth place out of an entry of 42...Tonight (Friday) at 7.30, a mixed tournament with draw from the board.

FROM TIME to time we have been advocating that every bowler should be well acquainted with the rules of lawn bowling. We believe it would stop a lot of unnecessary arguments if the players would get a rule book, and not only read it thoroughly but learn it by heart.

WINNERS.

First—L. Loftus and Burns, zipper bags. Second—G. Sorenson and E. Coleman, zipper bags. Third—H. Martin and E. Spurway, club bags. Fourth—W. Fletcher and W. Cashcart, thermos jugs.

EASTERN RUGBY WATCHES HANSON

TORONTO, Sept. 24.—(CP)—Memories of a rainy, fall day in 1936 are stirred up among the East's football men these days as they read of the exploits of Fritz Hanson, the blond bombshell of Winnipeg Bombers' backfield.

In the rain and mud in Hamilton stadium, December, 1935, Hanson ran wild against Hamilton Tigers to account, more than any one other person, for the west gaining the Canadian football championship for the first time. No one in the east has forgotten how Hanson spreadeagled Tiger tacklers.

With the Eastern season soon starting, the Bombers of 1937 are moving steadily towards a playoff for the Western Canada championship and a possible meeting with the East's best. Hanson is enjoying a better season than ever, passing and running for Winnipeg touchdowns.

And if East meets West this season, the man the crowds will watch and coaches fear is the same Hanson. One long run can win a football game, and Hanson is a long-run threat every time he gets his hand on the ball.

There was no playoff for the Canadian title in 1936.

'37 Rugby Season Opens On Saturday

Rugby football makes its 1937 debut here tomorrow (Saturday) afternoon at 2.30 o'clock in Riverside Park when Toronto Eastsides tangle with the P.C.I. seniors in an exhibition match. It will be the first football of the season and, with no other sports attraction on—the Orfuns playing that day in Cobourg—a big crowd of grid fans is expected. The admission is 25 cents and these young outfits should dish up a lively scrap all the way. They play fast, open football and are in good condition after several weeks of practice.

Both teams have good records. The Eastsides were a junior O.R.F.U. entry last year and went as far as the Dominion junior finals before being knocked off. The senior P.C.I. squad was nosed out by a close score by St. Mike's of Toronto last autumn in Provincial semi-finals. The locals appear stronger this year and Coach Bamforth will shoot all his players into action through tomorrow's tussle. He expects a good game between these teams, both being speedy, tricky and with plenty of weight all the way through. It promises to be an interesting initial encounter.

Cricket Notes

The Peterborough Club are playing Oshawa at the Oval tomorrow. Play to begin at 2 o'clock and players are requested to be punctual as Oshawa is still on Daylight Saving Time and the team will arrive here early. Whitaker are playing Eglinton in Toronto.

These are the last matches in this season's schedule.

CAPITOL TAXI

PHONE 105

THE OUR SERVICE

Hastings League Softball Champions

The Elgin softball team, who won a decisive victory over the Hastings Clerks, Wednesday night and retained the "Uncle David Trophy" emblematic of the Hastings softball league champs. Back row, LEFT to RIGHT: F. Grady, rf; L. Fleming, lf; J. Richardson, p; J. Preston, c; G. Richardson, 3b. Front row, LEFT to RIGHT; M. Scott, 1b; R. Richardson, ss; J. Stinson, cf; E. Preston, 2b.

SPORTS DAY BY DAY

Digging Up the Local Dirt With the Odd Chuckle or Two

By CEC. PERDUE

AN IMPORTANT motorcycle hill climbing competition will be held at the Nassau Hill on Thanksgiving Day, starting at 1.30 o'clock. It will feature Class "B"—which is pro—and Class "C" open events, and the show is sponsored jointly by the local Lions Club and the Kawartha Motorcycle Club. Proceeds go for the Lions Club and the Kawartha Motorcycle Club. Proceeds go for the Lions Club boys' band, admission being two bits, including free parking. There will be a bunch of outside and local motorbike daredevils doing their stuff, a strong contingent coming from Toronto for this card, which has the sanction of the American Cycling Union. Hill climbing championship of Canada will be at stake. Seems these gees compete in various programs through the summer, piling up points. At present, Percy Mann and "Tarzan" Schoemick of Toronto are tied and they will battle it out here in the final climb for '37 honors. Other noted Ontario riders coming here are Bert Layco, Dick Gauer and Don Eby.

* * * * * *

WE ARE informed that the local Riverview A.C. is swinging along okay with a bunch of boxers training steadily. A show is being planned here in three weeks, with four good Toronto mitt-slingers swapping blows with four of the better Peterborough pugs. There'll be eight bouts in all, well-matched ones, too, the promoters state. If the lacrosse arena can be procured, and the weather is right, the initial ring card will be put on outdoors on October 15. More fight dope next week.

* * * * * *

DESPITE THE fact that the Can.-Am. pro ball circuit, in which Knotty Lee's Colts of Ogdensburg won the title the other day, is noted as a hitters' league, some good pitching marks were hung up during the past season. They seem to stress both hurling and clouting in the loop, figuring fielders in the money ranks are a dime a dozen. Mound averages just released show Johnson of Oswego with 18 wins and five loses for a .783 mark, and several others not far behind. The huge Pukas guy, whom Knotty is set to sell to the highest bidder, won 18 and dropped nine, one of his victories being a no-hit effort. He specializes in speed.

* * * * * *

EASTSIDES JUNIOR O.R.F.U. team plays the P.C.I. seniors in an exhibition rugby game here tomorrow (Saturday) afternoon at 2.30 in Riverside Park. Should be a nifty number with lots of open football dished up by these young squads. Coach Bamforth has a promising gang this autumn and they may knock "off" the smart Torontos tomorrw. It is the first football of the year and should draw a good crowd of grid fans to the fixture.

* * * * * *

COACH CHUCK Peck of the Cobourg Red Raiders—whom the Orfuns meet tomorrow on the Lakeshore gridiron—leaves this weekend to resume his studies and his football at Queen's. He has a husky Cobourg crew in good shape before his departure, and predicted that this outfit would hustle any intermediate squad in Central Ontario plenty. He stressed good conditioning, pointing out that chances of injury were slight when the players are in the best of shape. The Red Raiders will be attired in new uniforms, the sweaters having a white body with red stripes and flaring on the shoulders. Some of the '36 huskies of Cobourg didn't need any color emphasis on the shoulders—they were plenty wide enough! F. F. Dufton has been re-elected prexy of this club, and we don't doubt but that it will be just as dangerous as last year's edition. Big, strong and full of fight.

* * * * * *

A PRETTY FAIR turnout of players and officers at the Orfuns' meeting last gloaming in the Y.M.C.A. President Lou Brooks conducted the session, which dealt mostly with financial details and club plans for the schedule. Raffle ducats have not been coming in so well, the players not breaking their necks in this respect. A light practise will be held this eve at Riverside under the floodlights, and the team will leave at 12.30 tomorrow for Cobourg, the town still being on fast time. Starting lineup will be chosen by Coach Turnbull tonight. Raffle draw will be here the following Saturday when Eastsides of Toronto play in Peterborough.

* * * * * *

BILLS HAVE been posted around town announcing that the G. W. Grads of Toronto will play the GM-men in Alexandra Park, Oshawa, tomorrow aft at three bells in the first of the senior O.B.A.A. finals. Admission is half a slug (okay, then, 50 cents) and quite a bunch of ball fans from this section of timber no doubt will be on deck to cheer the Petes' conquerors along. It is the second straight year for the Motor Citizens to go into Ontario senior finals, the GM-men having ousted St. Catharines last summer. The prospect of a pitching duel between Lefty Biddle and Smoky Smith ought to draw over 2,000 cash customers, if the weather is similar to today. There will be six imports on the Oshawa lineup—proving you need lots of good ones to go anywhere these days in sports, and also showing that the fans will support a winner regardless of homebrews or imports.

* * * * * *

ON WEDNESDAY night last at Cheltenham, the minister of agriculture was scheduled to give a political address. But not a soul showed up but he and a reporter! Seems that was the night the Cheltenham-Inglewood Combines—who eliminated our lacrossers — had an O.A.L.A. final playoff tilt in Brampton with Hamilton, and everyone in the village left the minister flat to cheer the gutted-stick wielders along. We're not saying this is right—nor do we think it very wrong—but that's the how of it. No doubt politics are important, too. The speaker took it in good part and philosophically remarked: "There is no use trying to compete with sports."

* * * * * *

GRAB-BAG: Those Eastsides of Toronto who play P.C.I. gridders here tomorrow went to the Canadian junior finals last year . . . . Admission for the game is a quarter and the attitude rates a crowd, P.C.I. had to make a good guarantee to get 'em . . . Cliff Maundrell, ex-Oshawa and ex-Ottawa punkster, is going to play in England this winter . . . Oshawa intermediates rubbed out Milton easily in "B" playdowns and now meet Oakville . . . Norm: Write to R.C.A.F. Sports Club at Trenton; and Jim Lehane of the C.N.R. freight office is lacrosse proxy here . . . Quinte writer says Ostrom's shoulder is strained, not broken . . . There'll be several carloads of fans go from here to N'Yawk if it's a night world series . . . Ad: Will swap a swimming suit and water wings for a jug of anti-freeze, or what have you?

AUSSIES ARE THRIFTY

CANBERRA—(CP)—Deposits in Australian savings banks reached a new record level of £221,146,000 in July. The previous mark was made in June, when £219,967,000 was on deposit.

SIRENS LACKED POWER

CAIRO—(CP)—Sirens blared out a "take cover" warning in a daylight air-raid precautions test here, but were barely audible at 600 yards because of the roar of traffic. More powerful sirens will be used.

ODD ITEMS FROM A SPORT SCRAP BOOK

By Bradley

JAMES J. BRADDOCK

There have been few, if any, more popular champions than Jimmy Braddock, the Jersey Irishman, who just recently relinquished his crown to Joe Louis at New York city. Perhaps the reason for this popularity was the fact that Jimmy had been down and out before his amazing rise to the top, or perhaps it was just the man's engaging personality that endeared him to the fighters and fans alike.

We interviewed Jimmy not long ago, and asked him if he saw any difference in the attitude of his admirers, or had the hangers around just been fair weather friends who had gone with the wind on the loss of his title?

His answer surprised us, for Braddock stated that he found his personal friends, as well as the fans, even more cordial than when he was the top notcher of the world's fighters.

WALL'S QUARTET CAPTURES TROPHY

PORT HOPE, Sept. 24 — With three wins and 43 points, Ernest Wall's rink, of Peterborough, won the Dr. James T. Daley memorial trophy in a mixed tournament held by the Port Hope Lawn Bowling Club on the club greens here this week. The cup, in its third year of competition, had on both previous occasions been won by Joseph Topping's Kingston rink which failed to carry it off for the third time.

Sixteen rinks from Kingston, Peterborough, Oshawa, Cobourg and Port Hope participated. With an early start secured, play was concluded shortly after 10 o'clock and trophy and individual prizes awarded by W. A. Meadows, president. Silverware and bowless sets were the prizes presented the team in first place.

The Port Hope rink of H. B. Rosevear was a close second in the Daley trophy play with three wins and 37 points. James Cullen's Peterborough rink was in third position with two wins and 40 points and another Port Hope rink, that of T. W. Stanley, with two wins and 36 points, was fourth. Fifth place went to Dr. Wilkins' rink, of Cobourg, with one win, 36 points. Entree dishes, candlesticks, water pitchers, lamps, ice cups and relish dishes were the prizes awarded.

Fights Last Night

(By The Associated Press)

NEW YORK—Barney Ross, 143, Chicago, world's welter weight champion, outpointed Ceferino Garcia, 145½, Philippine Islands (15); Fred Apostoli, 159½, San Francisco, stopped Marcel Thil, 159, France, European middleweight champion (10); Lou Ambers, 134½, Herkimer, N.Y., world's lightweight champion, outpointed Pedro Montanez, 136, Puerto Rico (15); Harry Jeffra, 116¼, Baltimore, outpointed Sixto Escobar, 117¼, Puerto Rico, world's bantamweight champion (15).

Pittsburgh. — Al Gainer, 167¾, New Haven, Conn., knocked out Johnny (Bandit) Romero, 170¾, Chicago (5).

Fred Apostoli Stops Thil In 10th Round At New York

Technical Knockout Deprives French Boxer Of Middleweight Title

NEW YORK, Sept. 24 (A.P.). — Three championship prize fights in one night, while a laudable enterprise on the part of any promoter, seems to be at least one championship prize fight too many. Especially if each of them goes the limit of 15 rounds without a knockdown and the feature event curls up and plays dead.

Thirty-two thousand six hundred patrons sat through last night's pugilistic extravaganza at the Polo Grounds, and when they finally stumbled out of the place some time this morning they were wondering if the new flatic czar, Mike Jacobs, hadn't perhaps been guilty of choking them with cream.

Barney Ross, welterweight champion, saved an otherwise uninspiring spectacle with a close and gory victory over Ceferino Garcia, challenger from the Philippines.

Wins Bantam Title.

Harry Jeffra of Baltimore, whose chief ambition up to recently had been to become a golf professional, added a final fillip when it was badly needed by winning the bantamweight championship of the world from Sixto Escobar of Puerto Rico, on points.

The bout betwen Lou Ambers, lightweight champion, and Pedro Montanez was the one that curled up. Ambers gave him an awful going-over in close, and it was a dreary thing to watch.

Marcel Thil, the bald Frenchman, made a considerable hit in the night's initial turn before he suffered a serious cut on his right eyelid, and was declared the loser to Fred Apostoli of San Francisco early in the tenth round. Marcel had a clear lead on points at the time Apostoli stabbed him and the blood began to spurt. He had put almost a permanent wave in his flashier opponent's mid-section.

Thil's European middleweight title wasn't at stake. You've got to be a European to win that one.

Soccer Notes

The Canadian General manager notified the secretary of the local association that they could not play the re-play cup tie Father Finalen Charity on Saturday afternoon, owing to a number of their players being away on other business. The Canada Packers were also given notice that there would be No Game Saturday.

Next Saturday afternoon, Oct. 2nd, arrangements have been made to play this important cup game which will start at two o'clock so that extra time will be played—ten minutes each way—until a winner is declared in thirty minutes' duration. There will be no meeting on Monday night.

On Monday afternoon in the Public School League King Edward plays Central on King Edward Park Kick-off at 4.30.

DOWN ON JAY-WALKERS

ISTANBUL—(CP). — The council of the Turkish capital has started a big campaign to regulate traffic and recently about 150 pedestrians were fined for "jay-walking."

SHAVE ONLY ONCE DAILY AND STAY "FACE-FRESH" All Day

NO BLADES TO BUY

ROLLS RAZOR

$6.95 AND UP Rolls Shaving Bowl-$1.00 Rolls-60c 59

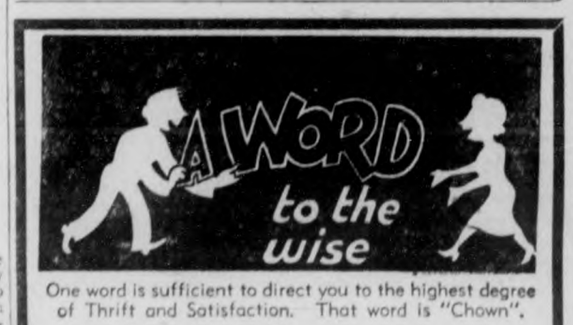

One word is sufficient to direct you to the highest degree of Thrift and Satisfaction. That word is "Chown".

Special Featuring of Hawes' Products

Give your floors that finer polish with less work. Because of its hardness, HAWES' WAX imparts a wear-resisting finish which preserves and brings out the natural beauty of the wood. Stock up at these special prices.

2-lb. tins, regular 83c

SALE PRICE 73c

1-lb. tins 43c

Wax your floors this new easy way. No rubbing of polishing is required to give your floors a fine, glossy finish. Just apply HAWES FLOOR GLOSS with a cloth or brush. It dries hard in 20 minutes.

Quart tins, reg. price, 98c

SALE PRICE 89c

Pint Tins 59c

Just a few drops of HAWES' LEMON OIL on a damp cloth removes the dullness from furniture and woodwork, and brings out the natural beauty of the wood. Polishes to a dry, hard surface.

6-oz. btl. 15c 12-oz. btl. 23c

32-oz. btl. with cloth, 59c

SATURDAY SPECIALS

Kneeling Pads 19c

Grass Sponges 9c

SINK STRAINERS, Assorted colors. Price 15c

Individual TEA POTS, 6-cup. Green. Price 43c

HUBERT CHOWN HARDWARE

417 GEORGE ST. - OLD EXAMINER BLDG.

WE DELIVER PHONE 729

NEWARK BEARS REPULSE BIRDS FOR THIRD TIME

BALTIMORE, Sept. 24.—(CP)—Newark's notorious Bears, ballyhooed as one of the greates minor league outfits in baseball history, seemed in a fair way to-day of knocking their International League play-off jinx for a loop.

They turned back the Baltimore Orioles last night for the third time in a row and need only one more victory in the best-of-seven final-play-off series to win the right to meet the American Association champion in the "Little World Series."

The opportunity to clinch the honor and the Governor's Cup series may come to-night when the Bears meet the Orioles here in the fourth game of the League's last play-offs.

Last night's 7-5 win over the Orioles was No. 7 play-off victory for the Bears. They bumped off Syracuse in four straight games, then beat Baltimore 2-0 and 6-5.

The Bears had their ace, Joe Beggs, ready to work again to-night. He held the Orioles to one hit in the series opener. If Beggs doesn't start, Marius Russo is available.

Either Carl Fischer or Harry Matuzak will take the mound for the Orioles, but to win they will need more batting punch and better fielding support than the Birds put up in the first three games.

Pete Sivess, upon whom the Orioles had counted strongly, started last night, but gave way to Hy Vandenburg in the seventh, when Newark came from behind, scored four runs and went out in front.

CANCEL RUGBY SCHEDULE.

TORONTO, Sept. 24 (C.P.)—Because so much time has been lost in opening of the fall school term, suburban Toronto Board of Education yesterday cancelled the 1937 suburban schools football schedule.

$1.00 RADIO TUNE UP
Repairs Guaranteed 3 months
Johnston's
Open Evenings. Tel. 2123

Captures Outboard Racing Cup

One of the biggest and most beautiful trophies in the domain of amateur outboard racing, is the $6,000 silver cup, held here by Paul B. Sawyer, Jr., of New York and Pocono Lake, Pa. The young Yale graduate who was intercollegiate champion last year, won it by virtue of his victory in the Sir Thomas Lipton trophy race. The races were run on the Schuylkill River at Philadelphia.

Yesterday's Stars

(By the Associated Press).

Ben Chapman, Red Sox — His ninth-inning homer with two on base beat Tigers 4-3.

Don Padgett and Mike Ryba, Cardinals—Padgett hit homer, two triples, driving in three runs, as Ryba pitched four-hit shutout in 4 2-3-inning relief trick to beat Dodgers 8-4.

Johnny Whitehead, White Sox—Blanked Athletics 1-0 with seven hits and drove in only run himself.

Dolph Camilli, Phillies — Hit homer with bases loaded in 9-5 win over Reds.

Joe Krakauskas, Senators — Stopped Indians 3-2 with nine hits.

Jojo Moore, Giants — Hit two doubles, three singles and scored two runs in 8-7 win over Cubs.

Harlond Clift, Browns — Hit homer with two on in 9-5 win over Yankees.

VETERAN GATEMAN

Jack Hughes, who has just retired after 45 years as a Waterford (England) Football Club gateman, has never seen the team play.

New York Giants Practically Clinch National League Flag American Circuit Race Over

Hubbell Gets Credit For 21st Win Of Season As Cubs Go Down Fighting

NEW YORK, Sept. 24—(CP). — New York's Diamond Embroidery Society got down to-day to the serious business of winding up its second straight pennant stitching monopoly.

The Yankees had the American Baseball League flag all sewed up. The Giants, somewhat slower on the fancy work, but apparently headed for the same results, were rapidly completing their hemstitching on the National League flag.

The Embroidery Society's very good friends, the Bronx Baseball Cheering and Chowder Club, was all set to whoop it up in another exclusive civil war of the diamond for Little Old New York, come World Series time, October 6.

The Giants were 3½ games ahead as a result of their win over the Cubs yesterday. The victory by an 8-7 margin yesterday in the rubber match of the three-game set with the Cubs produced the daffiest battle of the lot.

Despite a 17-hit New York attack, Terry had to trot out all four of his starting pitchers before the Chicago clouters surrendered. Finally Lanky Cliff Melton, the southpaw rookie who applied a six-hit coat of whitewashing in Wednesday's game, was called on to save the day. And he did—by retiring the final two Cub batters in the ninth, with one run in, and the tying and winning runs on base. Although he lasted less than two innings, Carl Hubbell was given official credit for the victory, his 21st of the year.

Yanks Clinch Pennant

The Yankees, meantime, although taking a 9-5 beating at the hands of St. Louis Browns, had the pleasure of watching an old ex-Yankee, Ben Chapman, clinch the American League pennant for them. Chapman, who loses no love for the Yanks, hit a homer with two on in the nine inning, which gave Boston Red Sox a 4-3 decision over Detroit Tigers, and eliminated the second-place Detroits from the pennant chase. The Tigers are now 12 games behind and have only 10 to play.

Cleveland Indians, finding Washington's rookies too much for them, were beaten 3-2 and sank to fifth.

Jim Turner hurled No. 19 as Boston Bees nosed out the Pirates, 2-1. Don Padgett hit a homer and two triples and led the Cardinals to an 8-4 win over Brooklyn Dodgers. Dolph Camilli's homer with the bases loaded, gave the Phillies a 9-5 triumph over Cincinnati Reds, who used 22 players for a new National League record. Johnny Whitehead won his own game for the White Sox by driving in the only run for a 1-0 edge over the Athletics.

Columbus Leading In American Series

COLUMBUS ,O., Sept. 24 (A.P.). —The American Association final play-off series scene moved to Milwaukee to-day with the count: Columbus 2 ,Milwaukee 1.

After dropping the first two games here, the Brewers rallied last night for a 3-0 decision over the Red Birds with Ralph Winegarner narrowly missing a no-hit achievement. The two hits the young right-hander allowed came in the ninth inning. Max Macon and Lynn King nicking him for singles.

Wrestling Last Night

(By The Associated Press)

Providence, R.I.—Bill Hosely, 220, Columbus, O., defeated Mike Rogoski, 218, Poland; two out of three falls.

Kansas City, Kas.—Danno O'Mahoney, 225, Dublin, Ireland, and Ivan Managoff, 225, San Francisco, drew (one fall each in time limit).

BASEBALL RECORD

Results — Standings — Games.

INTERNATIONAL LEAGUE.
Governors' Cup Series.
(Finals.)

Newark 7, Baltimore 5.
Newark leads series, 3 to 0.

NATIONAL LEAGUE.

	Won	Lost	P.C.
New York	87	54	.617
Chicago	85	59	.590
St. Louis	79	66	.545
Pittsburg	76	68	.528
Boston	73	71	.507
Brooklyn	61	84	.421
Philadelphia	58	86	.403
Cincinnati	56	87	.392

Yesterday's Results.

New York 8, Chicago 7.
St. Louis 8, Brooklyn 4.
Boston 2, Pittsburg 1.
Philadelphia 9, Cincinnati 5.
Games today: Chicago at St. Louis; Pittsburg at Cincinnati.
Only games scheduled.

AMERICAN LEAGUE.

	Won	Lost	P.C.
New York	96	46	.676
Detroit	85	59	.590
Chicago	80	63	.559
Boston	74	66	.529
Cleveland	75	68	.524
Washington	69	74	.483
Philadelphia	48	93	.340
St. Louis	43	101	.299

Yesterday's Results.

St. Louis 9, New York 5.
Boston 4, Detroit 3.
Chicago 1, Philadelphia 0.
Washington 3, Cleveland 2.
Games today: New York at Boston; Detroit at Cleveland.
Only games scheduled.

Major League Leaders

(By The Associated Press)

AMERICAN LEAGUE

Batting.—Gehringer, Tigers, .380; Gehrig, Yankees, .355.

Runs.—DiMaggio, Yankees, 142; Greenberg, Tigers, 133.

Runs batted in.—Greenberg, Tigers, 168; Gehrig, Yankees, 150.

Hits.—Bell, Browns, 204; Walker, Tigers, 203.

Doubles.—Bell, Browns, 48; Greenberg, Tigers, 47.

Triples.—[illegible], Senators, and Kreevich, White Sox, 15.

Home Runs.—DiMaggio, Yankees, 44; Greenberg, Tigers, 38.

Stolen Bases.—Chapman, Red Sox, 30; Werber, Athletics, 27.

Pitching (15 or more decisions).—Murphy, Yankees, 13-4; Lawson, Tigers, 18-6.

NATIONAL LEAGUE

Batting. — Medwick, Cardinals, .376; Mize, Cardinals, .359.

Runs.—Medwick, Cardinals, 108; Martin, Phillies, 102.

Runs batted in.—Medwick, Cardinals, 148; Demaree, Cubs, 106.

Hits.—Medwick, Cardinals, 224; P. Waner, Pirates, 209.

Doubles.—Medwick, Cardinals, 56; Mize, Cardinals, 39.

Triples.—Vaughan, Pirates, 17; Handley, Pirates, 12.

Home runs.—Ott, Giants, 31; Medwick, Cardinals, 29.

Stolen bases. — Galan, Cubs, 23; Hack, Cubs, 15.

Pitching.—Hubbell, Giants, 21-8; Root, Cubs, 13-5.

Remember When—

Max Baer, openly afraid of brown-skinned Joe Louis, was counted out while on his knees at New York two years ago to-night. Before 90,000 persons, the Detroit negro—who became champion this year—carried the fight to the clowning Californian, winning in the fourth round.

Congratulated After Setting Mark

Sir Malcolm Campbell, famous British speedster, opened up his new Bluebird, at Lake Maggiore, Switzerland, and smashed the world's speedboat record with an average time of 126.324 miles per hour. Next day he did 129.5 miles an hour. He also holds world's speed record for racing car. He is shown being congratulated by the official timekeeper.

HAVELOCK GAME CALLED IN 7TH

(Examiner Correspondence.)

HAVELOCK, Sept. 24.—The second game of the Kawartha Junior League finals was called in the seventh inning last night, on account of darkness, with the Wreckers and Hastings Juniors deadlocked 13 all. The Havelock boys won the first game in the three-out-of-five series 12 to 9, and the third game is scheduled to come off in Hastings Monday evening.

The Hastings crew went into an early lead, piling up six runs in the first and two more in the third, to lead by eight runs. The local squad, however, rallied in the last of the third, chalking up two runs, adding ten more in the next three stanzas. Behind three runs in the first of the ninth, the visitors took advantage of a couple of errors to add three more runs, tieing the score.

The teams:

Hastings: Phillips c, Radford 1b, McCoy 3b, McKee p, Stickles ss, O. Bonds 2b, Turner lf, Brindlow rf, Faux cf.

Havelock: McMullen 1b, Harnden rf, Jamieson p, Kennedy lf, McCutcheon cf, Pollock ss, Voyer 2b, Moore 3b, Haggerty c.

Umpires: Curly Scriver, Hastings, at plate; Fred Hill, Havelock, on bases.

Sports Spice

By EDDIE BRIETZ

NEW YORK, Sept. 24 (AP).—Joe Louis sat in the press box at the Polo Grounds last night and thought young Harry Jeffra was a whiz....Of course, Mike Jacobs has all the winners tied up...If he doesn't land a Fred Apostoli-Freddy Steele title go for the Garden this winter, it will be Steele's fault...At that, Apostoli isn't so proud of his victory...Old Man Marcel Thil was miles ahead on points when his eye was cut...Nobody can understand how Referee Johnny Martio called the Lou Ambers-Pedro Montanez bout a draw...Many think Johnny should have been a baseball umpire.

Best bout of the evening was the extra added attraction in which Dan (One Round) Parker) sports editor of the Daily Mirror, planted a perfect right on the beak of Marcus Griffin, Broadway columnist of the New York Enquirer...It was a pip, while it lasted...Night's biggest disappointment was the terrible showing of Pedro Montanez...Why he didn't throw his right oftener is still a mystery...Mike Jacobs served the press with baskets lunches...Barney Ross was worried more than once in his bout with Ceferino Garcia.

The crowd was below expectations, but nobody has a kick...Mike cleared some dough and when you add it to what he got out of the Farr-Louis and Braddock-Louis fights, he hasn't had a bad summer—unless you call between $50,000 and $100,000 bad.

TEST NON-ALCOHOLIC DRINKS

Three hundred non - alcoholic drinks will be tested at a conference in Berlin of the Manufacturers of Unfermented Fruit Juices.

New York Rangers The Team To Beat

DETROIT, Sept. 24—(CP)—Ebbie Goodfellow, defenceman for the Detroit Red Wings, has already sized up the opposing teams in the National Hockey League.

New York Rangers will be the team to beat when Detroit fights for the Stanley Cup it has won for two years in succession, Ebbie says.

"Manager Lester Patrick is a shrewd old cuss," said Ebbie. "He had a gang of good kids last year and the experience they gained will stand them in good stead."

But, "this season's Stanley Cup winners?" "Why, Detroit Red Wings, of course," said Ebbie.

MELODY INN
LAKEFIELD
DANCING
Wed., Thurs., Fri. & Sat. Only
MOSE YOKOM AND HIS MUSIC
Admission Free.

HOWDY BROWN
ALL NEXT WEEK
Free Admission to the Ladies
Watch for the Prosperity Ball
NEXT FRIDAY
SUMMER GARDENS

FIRST TIME HERE!
AL. COOPER and His Music
Just Arrived From
MONTREAL NIGHT CLUB
Where They Made a Smashing Hit and Were Known as the "SHEP FIELDS" of Canada
RYE'S PAVILION
Admission 10c Girls Free Tickets 4 for 25c
Dancing Starts at 9 p.m.
HERB PAYNE, Mgr.

RADIO PROGRAMS

The programs listed are printed as issued by the stations and are subject to change.

Friday
(Evening DST)

4.45 P.M.
Road of Life (NBC) WBEN
Variety Program, WGR
Bon Voyage, CFRB

5.00 P.M.
Arthur Lang, songs, WBEN
Lillian Dee, pianist, CRCO
Women Make the News, WOR

5.15 P.M.
Escorts and Betty (NBC), WHAM
While the City Sleeps (NBC), WBEN
Three Treys, CFRB
Three Treys, WJR
Cleo Brown, songs, CRCT
Charioteers, WOR

5.30 P.M.
Rangers, WOR
Don Winslow, WBEN
Barnacle Bill, CFRB

5.45 P.M.
Jackie Heller, tenor (NBC), WBEN
Funny Things, WABC
Middleman's Orch., CRCT
Evening Varieties, CKCL
International Airs, WOR

6.00 Evening
Stock Quotations, CRCM
Musical Program, WHAM
Jacks, CRCT
Musical Interlude, CFRB

6.15 P.M.
Claire Wallace, CFRB
Musical Program, WBEN
Song Program, WJR
To be announced, WHAM

6.30 P.M.
Johnny Johnston, baritone, CRCO
Jim Hunter, news, CFRB
Adventure Abroad, WGN
Roger Baker, sports, WOR
Daily Sports, WJR

6.45 P.M.
Lowell Thomas, CRCT
Whispering Jack Smith, WGR
Conservative, CFRB
Dance Orchestra, WBEN

7.00 P.M.
Amos 'n' Andy (NBC) WBEN
Poetic Melodies, WGR
Foster's Sports Club, CRCT
Concert Music, WGN
Bidding My Time, WHAM

7.15 P.M.
Lowell Ezra (NBC) WBEN
Song Time (CBS) WGR
Piano Duo (NBC) WHAM
Dance Orchestra, WOR
Song Program, CFRB
Three Secrets, CRCT

7.30 P.M.
Lum and Abner (NBC) WJZ
Eddie Duchin's Orch., WEAF
Nature Talk (CBC) CRCT
Lone Ranger, WOR
Freeman's Orch., CFRB

7.45 P.M.
Boake Carter (CBS) WGR
Bughouse Rhythm (CBC) CRCT
Sisters of the Skillet, WJZ

8.00 P.M.
Cities Service (NBC) CRCT
Hammerstein Music Hall, WOR
Lotus Land (CBC) CRCO
Strickland Gillam, WOR
To be announced, CFRB

8.15 P.M.
Public Enemies, WHAM

8.30 P.M.
Hal Kemp's Orchestra (CBS), WGR
Death Valley Days (NBC), WHAM
Variety Program, CFRB
Symphony (CBC) CRCM

RADIO HIGHLIGHTS

Friday, September 24th, 1937.

(DAYLIGHT SAVING TIME.)

GUESTS AND SPECIAL EVENTS.

AFTERNOON.

2.30 P.M.—FIVE HOURS BACK (NBC)—Musical Program—WHAM.

2.00 P.M.—RADIO GUILD DRAMA (NBC)—CRCT.

NIGHT.

7.00 P.M.—GRANTLAND RICE (NBC) — Begins Series of Football Talks on Cities Service Program—CRCT.

8.30 P.M.—DENTON MASSEY — To give Address along with Short Talks by Eight Young Conservatives (Provincial) —CRCT.

9.00 P.M.—"LIFE BEGINS IN COLLEGE" (CBS) — With Ritz Brothers, Hollywood Hotel guests—CFRB.

9.00 P.M.
Robert L. Ripley (NBC) WJZ
Hollywood Hotel (CBS) CFRB
Waltz Time (NBC) WBEN
Shadows on Grass, CRCT

9.15 P.M.
Dance Orchestra, WOR
Variety Revue, WJR

9.30 P.M.
True Story Court (NBC), WBEN
To be announced, WHAM
Conservative Rally, CRCT

9.45 P.M.
Sports Celebrities, WGN

10.00 P.M.
First Nighter (NBC) WBEN
Song Shop (CBS) WJR
Baron Munchausen (NBC), WHAM
Backstage, CRCT
Ask Another, CFRB
To be announced, WGN

10.30 P.M.
Hollywood Gossip (NBC), WBEN
Talk, CRCT
Dance Program, CFRB
Curtain Drama, WGN

10.45 P.M.
To be announced (CBS), WGR
CRCT
Late News Bulletin (CBC) CRCT
Moonlight Meditation, CKCL

11.00 P.M.
International News (NBC), WEAF
Benny Meroff's Orch., WABC

11.15 P.M.
King's Jesters (NBC) WEAF
Benny Meroff's Orch., CFRB
Sports Reporter, WBEN

11.30 P.M.
Cab Calloway's Orch., WOR
Dance Orchestra, WEAF
Count Basi, CFRB

12 P.M.
Herbie Kay's Orch., WABC
Musicale, WOR
Trumpy Davidson's Orchestra, WEAF

Saturday
(Morning DST)

8.30 A.M.
Musical Moments, CRCT
Gems of Thought, CFRB
Musicale, WOR

8.45 A.M.
Just About Time, CFRB
Story Teller's House, WOR
Variety Revue, WJR

9.00 A.M.
Ray Block, pianist, CFRB
Breakfast Club (NBC) CRCT
Morning Melodies, CKCL
Housemakers, WOR
News, WHAM

9.15 A.M.
Streamliners, WBEN
Dalton Bros., CFRB
Breakfast Club, WHAM

9.30 A.M.
Larry and Sue, WLW.
Fiddler's Fancy, CFRB
Tex Fletcher, WOR

9.45 A.M.
Tower Clock, WHAM
Landt Trio, WBEN
Museum Talk, WOR

10.00 A.M.
Charioteers (NBC) WBEN
The Stringers, CFRB
Breen and De Rose, CFCF
Laughable Lyrics, CKCL
Children's Hour, WOR

10.15 A.M.
Raising Your Parents (NBC), CRCT
Rich. Maxwell, songs, CFRB
Good Morning (NBC) WBEN
Choir Loft, WOR

10.30 A.M.
Manhatters (NBC), WBEN
Let's Pretend (CBS) CFRB
Variety Program, WOR
Morning Devotions, CKCL

10.45 A.M.
Bill Krenz' Orch., CRCT
To be announced, CRCO

11.00 A.M.
Patricia Ryan, songs (NBC), CRCT
Morning Melodies, WGN
Mrs. Page, WJR
Early Edition News, WOR

11.15 A.M.
Minute Men, CRCT
Nancy Swanson, songs (NBC) WBEN

11.30 A.M.
Harold Nagel's Orch. (NBC), CRCT
Mystery Chef (NBC) WBEN
Morning Varieties, CKCL
To be announced, WGR

11.45 A.M.
Melody Men (NBC) WBEN
Tonic Tunes, WGR
Cecil and Sally, CRCO

(Afternoon DST)

12.00 NOON
Jack Shannon, songs, CFRB
Continentals (NBC) WBEN
Siesta, CKCL
Luncheon Dance, WGN

12.15 P.M.
Orientale, CFRB
Home Management, WGN
Dude Ranch, WOR
Melodies of Moment, CKCL
Three Marshalls, WHAM

12.30 P.M.
George Hall's Orch., WJR
Concert Ensemble, CRCT.
Tarazan, CFRB
News, CKCL

12.45 P.M.
Waltz Time, CKCL
George Hall's Orch., CFRB

1.00 P.M.
Captivators, CFRB
What's New? CKCL
Musical Program, CRCT
To be announced, WLW

1.15 P.M.
Escorts and Betty (NBC), CRCT
Pet Club, WOR
Dance Orch., WLW

1.30 P.M.
Musical Program, WBEN
Buffalo Presents, WOR
Farm Hour, WHAM

2.00 P.M.
Concert Orchestra, WGN
Football, WOR
Football, WGR
Your Host Is Buffalo, CRCT

2.15 P.M.
Ann Leaf, organ (CBS) WJR
Three Graces, WGN

2.30 P.M.
Panico's Orch. (NBC) CRCT
Baltimore Pet Show, WGN
Golden Melodies, WBEN
Concert Hour, CRCO

2.45 P.M.
U.S. Football Game, CFRB

3.00 P.M.
Concert Miniature, CRCT
Concert Miniature, WBEN

3.15 P.M.
To be announced, WGN

3.30 P.M.
Week-end Revue, CRCT
Ray Keating's Orch., WOR
Football Game, CFRB

3.45 P.M.
Football Game (CBS), WOR
News Bulletin, WJR
Sports, CKCL

4.00 P.M.
Club Matinee, CRCT
Football Game, WJR
Football Game, CFRB

4.30 P.M.
Football Game, WJR
To be announced, WBEN

Radio Log

CANADIAN CORPORATION

	M.	Kc.
CRCT	551	940
CKCL	517	580
CBCM		910
CRCO		880

COLUMBIA SYSTEM

WABC	349	860
CFRB	435	690
WJR	400	750
WGR	345	550

MUTUAL SYSTEM

WOR	422	710
WLW	428	700
WGN	416	720

NATIONAL (Blue Network)

WJZ	395	760
WHAM	361	1330

NATIONAL (Red Network)

CRCT	337	890
WEAF	454	660
WBEN	333	900

Don Budge And Anita Lizana Top List World Tennis Rankings From London

LONDON, Sept. 2?.—A. Wallis Myers, editor of Ayres' Lawn Tennis Almanack, announced his ranking of the world's "first ten" men and women players in the Daily Telegraph Tuesday.

J. Donald Budge of Oakland, Calif., all England and United States singles champion, headed the men's list as expected, but the placing of Anita Lizana, United States titleholder above Dorothy Round, British champion, was unexpected in the women's rating. Myers' ranking:

	Men	Women
1.	Donald Budge,California	Anita Lizana, Chile
2.	Baron Gottfried Von Cramm, Germany	Dorothy Round, England
3.	Henner Henkel, Germany	Jadwiga Jedrzejowska, Poland
4.	H. W. Austin, England	Mme. Hilda Sperling, Denmark
5.	Robert Riggs,California	Mme. Rene Mathieu, France.
6.	Bryan Grant,Atlanta, Ga.	Helen Jacobs, California.
7.	Jack Crawford, Australia	Alice Marble, California.
8.	Roderick Menzel, Czechoslovakia	Marie Horn, Germany
9.	Frank Parker,New Jersey	Mary Hardwick, England
10.	Charles Hare,England	Dorothy May Bundy, California

TO-NIGHT
EIGHT YOUNG CONSERVATIVES
AND
DENTON MASSEY, M.P.
OVER PROVINCE WIDE HOOK-UP
8.30 P.M.
EASTERN STANDARD TIME
CRCT CKGB CKSO CKPR
CFRC CKOC CFCH CFPL
CKLW CRCO CJKL CJIC

CAPITOL
TODAY AND SATURDAY
Jean HARLOW
THE WORLD WILL NEVER FORGET IT!
Clark GABLE
CARROLL
Lionel BARRYMORE
Frank MORGAN
A MGM PICTURE
Daily 2.30 7.00 and 9.00
Added Treats:
"CAPITOL NEWS"
"COLORED CARTOON"

REGENT
LAST TIMES TO-NIGHT
"VENUS MAKES TROUBLE"
"MIDNIGHT TAXI"
2.30 - 7.00 - 8.20
SATURDAY ONLY
TROUBLE RIDES THE RANGE ...AS DICK GALLOPS TO VENGEANCE!
Railroaded to prison, stripped of his guns, daring Dick Foran finds new thrills as he battles a killer's game with amazing feats!
Empty HOLSTERS
Dick FORAN
PATRICIA WALTHALL
REGENT SHORT FEATURES — SPORT
BROADWAY BREVITY — SCRAPPY CARTOON
MID-NITE PREVIEW
SUNDAY NIGHT 12.05
Scarface, featuring Paul Muni

Examiner Want Ads. Bring Real Results at Small Cost

Births Marriages Deaths
IN Memoriam
Card of Thanks

ENGAGEMENT

Mr. and Mrs. W. Williams, Engleburn Avenue, announce the engagement of their daughter Gwendaline Ellen, to Herbert, son of Mr. and Mrs. F. J. Merrett, Burnham street. The wedding to take place the latter part of October.

IN MEMORIAM

INNES.—In loving memory of our dear Mother, Mrs. Gordon Innes, who passed away September 24, 1925.

When the Lord said, "You have finished,
Come up higher, Mother dear,
You have won a crown in Heaven
By your love and kindness here."
We remember well our sorrow,
As we stood beside your bed,
Our deep and heartfelt anguish,
When we saw that you were dead.
We miss your kind and willing hand,
Your fond and earnest care;
Our home is dark without you, Mother,
We miss you everywhere.
—Ever remembered by her two daughters, Mildred and Jean.

1 FLORISTS 1

THE PETERBOROUGH FLORAL CO. Flowers Delicately Arranged For All Occasions. 436 Water. 'Phone 1395, Nights 1688

TURNBULL'S FLOWER SHOP
POTTED PLANTS. FUNERAL DESIGNS CUT FLOWERS
Bonded Members of F.T.D.A.
441 GEORGE. Phone 206

COMING EVENTS

First Insertion, 20 Words or less, minimum charge 50c. Subsequent consecutive insertions, 40c per Insertion. All over 20 Words, 2c per extra word per Insertion.

CORONATION PAGEANT presented by Mr. Fred Roy in Mark Street United Church, under the auspices of the Women's Association, Tuesday, October 5, 1937. Admission: Adults, 35c; Children, 25c.

HAM AND SALAD SUPPER at St. James' Church, Emily, Tuesday, September 28. A Play, "Wally Farm," will be presented by St. James' Church, Peterborough. Admission: Adults, 35c; Children, 20c.

AT ST. JAMES' UNITED CHURCH, on Thursday, October 7, a showing of the Coronation Pageant of Empire, by F. L. Roy.

FOR SALE

4 Miscellaneous 4

THREE-PIECE BED OUTFIT, WALNUT Finish; ¾-Violin; 3-Burner Gas Stove. 'Phone 1862W.

MOFFAT 4-BURNER ELECTRIC STOVE
With Upper Warming Closet and Oven underneath; in Good Condition
$19.50
McBRIDE & FRANKS
431 GEORGE STREET
T. J. Cavanagh, Dist. Rep.
Telephone 1584-2069.

It Is Easy To Buy A 1937 FRIGIDAIRE
THE NEW WAY
YOUR OLD ICE BOX AND $5 A MONTH
3 GOOD USED ICE BOXES CHEAP
FRIGIDAIRE ELECTRIC WATER COOLER
For Office or Store
5-Gallon Glass Jar
Or can be connected to city pressure
$149.00
McBride & Franks
431 George Street
T. J. Cavanagh, Dist. Rep.
Tel. 1584-2069.

FOR SALE

4 Miscellaneous 4

HEATER AND OTHER ARTICLES, 693 Water. 'Phone 2468.

COAL OR WOOD STOVE, RESERVOIR, Warming Closet, $15.00. 23 Dumoie Avenue.

SAND-COLORED PRAM, GOOD CONDITION, $12.00. Cost $30.00. Apply 462 Donegal.

UPRIGHT PIANO, GOOD CONDITION, Special $37.50. 'Phone 2884.

C. G. E. 8-TUBE RADIO. BARGAIN for Cash; good condition. 239 Lake.

ELECTRIC WASHER, "MISS SIMPLICITY." Apply 188 Lake.

FOUR-WHEEL TRAILER, $15 CASH. 380 London Street.

HAND CLEANER, GUARANTEED. 'Phone 2042J.

BEAUTIFUL PIANO-CASED ORGAN, $10.00. 'Phone 1285W.

USED RADIOS
ALL IN GOOD CONDITION
AT
COMSTOCK'S
Victor Mantel Radio; All Electric; Complete
$9.50
Serenader; in Modern Console
$39.50
Bosch Console
$25.00
Radiola 33; Complete With Speaker
$5.00
A. Comstock & Sons
300 GEORGE STREET

$1 A WEEK WILL FREE YOU From Monday Morning Washing Drudgery
SEE THE NEW
CONNOR WASHER
$1 DOWN
$1 WEEKLY
Don't Fail to Have a Demonstration
NOW
We Feature the New
"Thermo"
USED CONNOR Copper Tub
$49.00
USED MISS SIMPLICITY
$19.50
Terms
$1 Down—$1 Weekly
McBride & Franks
431 George Street
T. J. Cavanagh, Dist. Rep.
Tel. 1584-2069.

FOR SALE

4 Miscellaneous 4

$1 DOWN— $1 WEEK
FOR A
NEW RADIO
Philco or Stromberg-Carlson
Your Old Radio Accepted As Down Payment.

All Used Radios
Thoroughly Reconditioned And Carry A New Machine Guarantee.
ONE ROGER-MAJESTIC
Special $19.50
7-Tube Cabinet PHILCO
New Machine Guarantee
Looks and Works Like New
$59.50
PHILCO
Mantel 6-Tube
$29.50
RADIOLA 18
Mantel 8-Tube
$19.50
RADIOLA 33
Mantel
$14.50
1937 PHILCO
5-Tube
For Balance of Payments
1937 PHILCO
Cabinet
For Balance of Payments

See Our 1938 Display Of New Philcos
WITH AUTOMATIC DIALING IT'S SENSATIONAL ! !
Price Range
$42.00 Up
16 MODELS TO CHOOSE FROM

WE HAVE ON DISPLAY THE
New 1938 Stromberg-Carlson
Featuring
"ACOUSTICAL LABYRINTH"
Eliminates "Boom"
Gives Greater Tonal Depth!
Price Range
$87.00 Up
McBride & Franks
431 George Street
T. J. Cavanagh, Dist. Rep.
Tel. 1584-2069.

FOR SALE

4 Miscellaneous 4

CRESS CORN SALVE—39c All Druggists.

TWO BIRD CAGES AND STAND, $1.75 each. 539 Waterford Street.

COUNTER, TABLE, CHAIRS. APPLY Bright Spot. 'Phone 3216W.

DINING-ROOM SUITES
Solid Light Walnut 9-Piece Dining-Room Suite, like new.
Dark Walnut 9-Piece Dining-Room Suite, in perfect condition. Very Special Low Price.
We have a Nice Assortment of Chesterfield Suites, ranging from $49 Up.
NEW DROP SIDE COUCHES, complete with Mattress. Opens to Double Bed. Choice of colors—$9.25.
Cherney Furniture Trade-In
213 Charlotte - 'Phone 226.

BOY'S BROWN TWEED SUIT, BLACK Leather Windbreaker, Donegal Topcoat, Lady's Hudson Seal, also Brown Tweed Coat. Apply 87 Park Hill Road.

GURNEY COMBINATION COAL AND Gas Range. 376 Sherbrooke.

TWO GREAT DANE PUPS, TWO GOOD Cattle Dogs. Apply 245 Princess Street.

12 GOOD USED STOVES AND HEATERS
TO CLEAR — All Shapes, Sizes, and Models .... $6.00 Up
Cherney Furniture Trade-In
213 Charlotte - 'Phone 226.

BABY CARRIAGE, LIKE NEW, CHEAP. 'Phone 2476J.

LARGE CABINET GRAMOPHONE RECORDS. 'Phone 1227.

CANARIES, GOOD SINGERS. 319 McDonnel Street.

RECONDITIONED SEWING MACHINES Guaranteed, from $5.00 Up. We Repair All Makes of Machines. SINGER SEWING MACHINE CO. 'Phone 2885 174 Hunter Street

NEW HIGH RISER CABLE SPRINGS, Special (All Sizes) $4.50.
New, Well-filled Pure Felt Mattresses, All Sizes $4.40
We Have a Large Assortment of GOOD USED WALNUT STEEL BEDSTEADS.
Good Used Walnut Steel Beds, All Sizes.
Cherney Furniture Trade-In
213 Charlotte - 'Phone 226.

SOLID OAK KITCHEN CABINET. 'Phone 2860J.

ONE WATER-POWER WASHER, GUARANTEED one year, $7.00. Johnston, 'Phone 2123. Open Evenings.

CHILD'S ALL-STEEL CRIB, WITH Mattress, 27 x 51; Enamel Bath Tub, and Steel Camp Cot. 'Phone 1953J.

Saturday Specials
HOME MADE FRIED CAKES
Special 17c Dozen
HOME MADE RAISIN BUNS
10c Dozen
No Phone Calls on These Specials
FREE DELIVERY
SUNRISE BAKERY
170 CHARLOTTE ST. Phone 3830
382 GEORGE STREET. Phone 3831

FOR SALE

4 Miscellaneous 4

WATER POWER WASHING MACHINE, Long Motor. Apply 738 George.

GUITAR AND CASE FOR SALE, APPLY 242 Munroe Avenue, or 'Phone 1140F.

TWO BOSTON BULL PUPS. APPLY 570 Bethune Street.

CHOICE TOP SOIL AND BLACK ROTten Manure, and Cinders. H. Hamlin, 2643.

GILSON PIPELESS FURNACE, USED one year. 'Phone 2616.

FOUR-BURNER MOFFAT GAS STOVE, in good condition, $3.00. 'Phone 716F.

USED GUITAR WITH CASE, IN SPLENdid condition; very reasonable for cash. Helen Ludbrook's Studio, 408½ George Street.

LADY'S WINTER COAT, SIZE 38. 356 Stewart.

CHELSEA BUNS — FRESH FROM THE Oven. 2 Pans for 25c. Jean Ruth Shoppe.

BOX STOVE. 539 WATERFORD Street.

MAROON LLOYD PRAM, LIKE NEW; reasonable. 254 Westcott. 'Phone 1504W.

QUEBEC KITCHEN RANGE, GOOD condition; reasonable. 'Phone 2354J.

EXTRA SMALL APARTMENT-SIZED Piano, sold by Heintzman, like new. 313 Elias Avenue.

BEEFSTEAK PIES — HOME-MADE, choice beef — 5 for 25c. Jean Ruth Shoppe.

6 Fuel 6

For 3-Cord Truck Delivery
NO. 1 HARD .. $7.00 PER CORD (4-FT.)
NO. 2 HARD .. $6.00 PER CORD (4-FT.)
J. E. A. FITZGERALD
253 HUNTER STREET
Telephone 111.

DRY SLABWOOD AND EDGINGS
Excellent fuel for immediate use, cut 12" long. $2.50 per half cord—delivered.
The Peterborough Lumber Co., Ltd.
163 Hunter St. W. - Phone 3160

DRY MIXED WOOD, $2.50 HALF-CORD. 'Phone 978.

DRY SLABS, $2.50 HALF-CORD [illegible] 'Phone 153.

[illegible] ...TED WOOD IN [illegible] Half-Cord. [illegible] Albion.

FOR SALE—MIXED HARDWOOD, $3.00 Half-Cord, and Kindling Wood; also 5 Tons of Fresh Baled Hay. H. Hamlin, 2643.

CONE-CLEANED COAL
This is the Most Modern Preparation Process for Coal. The D. & H. ANTHRACITE we sell has Less Ash and More Pure Coal to each Ton.
STOVE AND NUT.. $14.50 Per Ton
PEA .... $12.50 Per Ton
50c Per Ton Discount for Cash on Delivery.
Every Ton Guaranteed.
W. J. NELSON
253 SIMCOE ST. Telephone 2906

LARGE LOAD OF MIXED SLABS, $2.00 Per Load.
Also Mixed Soft Wood, $2.50 Half-Cord.
BAKER'S WOOD YARD. 'Phone 676.

7 Live Stock and Poultry 7

THREE GEESE, ONE GANDER. 'PHONE 342 ring 12.

FOR SALE
4-Year-Old HORSE
About 1,200 Lbs. (Bay).
J. K. HUGHES
Opposite the Market
Used Horse Department
Downstairs.

PERCHERON HORSE, 8 YEARS OLD, good Single and Double. W. Greer, R. R. No. Eleven, Peterborough.

FOR SALE

7 Livestock and Poultry 7

YORKSHIRE BOARS, READY FOR SERvice. First prize, 6 to 12 months Boar at Peterborough Exhibition, from a qualified dam. Others ready for service, from generation of qualified breeding. Priced right. Inspection invited. W. A. Atkinson & Sons, Roseneath P.O., Hastings Station.

TWO HUNDRED WHITE LEGHORN Pullets. 'Phone 475.

PAIR OF SUCKING COLTS. APPLY G. B. Clayton, Fraserville.

8 Real Estate 8

BARGAIN IN MODERN SIX-ROOM Brick, Benson Avenue. A. E. THOMPSON Kresge Building. 'Phone 536.

FOUR ACRES OF GOOD BUILDING Lots in Lakefield. Apply C. G. Watts, Warsaw, Ontario. 'Phone 7 ring 4, Warsaw.

50-ACRE FARM, CLOSE TO CITY, first-class Land, or would Divide, $2,500 cash. Write Box 240, Examiner.

FOR SALE — A REAL BUSINESS. Helen's Hamburger Lunch, Port Hope. 'Phone J. B. Taylor, 233, Port Hope.

FOR SALE—BRICK 7 ROOMS, 3-PIECE Bath, furnace, hardwood floors, $3,200. Listings Wanted. M. STOREY. 'Phone 939. 374 George Street (opp. Woolworth's).

10 Used Cars 10

FOR SALE — '27 STAR COUPE, CHEAP for cash. 'Phone 1024J.

$100 CASH — WILLYS-KNIGHT SEDAN '28, excellent condition, 18 miles to the gallon. 264 Hunter Street, Apartment 6.

Hood & Cumming Motors, Ltd
AN EXCELLENT OPPORTUNITY TO BUY A BARGAIN. R. AND G. USED CARS
CONTINUING OUR SALE OF ALL MAKES and MODELS
COUPES - COACHES
SEDANS - ROADSTERS
FORDS - CHEVROLETS
PLYMOUTH - DODGES
ALL YEAR MODELS TO CHOOSE FROM
Trucks
LIGHT DELIVERY
LONG AND SHORT WHEEL BASE
STAKE AND PLATFORM MODELS
YOUR PRESENT CAR OR TRUCK TAKEN AS PART PAYMENT
FORD AND LINCOLN SALES AND SERVICE
Hood & Cumming Motors, Ltd.
'PHONE 2460

NEED MONEY?
Sell something you have that you don't want. It's easy to do if you use an Examiner Classified Ad. Just Phone 1600.

FOR SALE

10 Used Cars (continued) 10

USED CARS
Every One Worth Investigating
'33 DELUXE PONTIAC SEDAN
'34 MASTER CHEVROLET COUPE
'29 CHEVROLET COACH
CHRYSLER 70 SEDAN
TRUCKS
'30 WILLYS, Dual Wheels
Gillespie Garage
Chrysler and Plymouth
Service That Is Service
Body Bumping and Complete Brake Service
378 AYLMER STREET

TO RENT

11 Miscellaneous 11

FARM, IN THE SECOND CONCESSION of Township of Asphodel; about 100 Acres tillable; Frame House and Barn, 1 mile from Birdsall Station, 1 mile from School. R. E. Birdsall, Birdsall P.O.

STORE, SUITABLE FOR BARBER Shop, News Stand, and Tobacco. W. P. Hetherington, 421 George Street.

11X Apartments for Rent 11X

BACHELOR APARTMENT, ON GROUND Floor. Apply 70 Hunter Street.

BRIGHT, HEATED APARTMENT, FURnished, Unfurnished. Bell Apartments.

BRIGHT DUPLEX, EASILY HEATED; adults. Apply 183 Antrim.

11XX Houses to Rent 11XX

GOOD, COMFORTABLE 6-ROOMED House, hardwood floors, furnace, plumbing, 3 Blocks North C.G.E. Apply 293 Dalhousie. 'Phone 273.

MODERN SIX-ROOMED BUNGALOW, October 1. Apply 642 George.

SIX-ROOM SEMI-BUNGALOW, IN East City, newly decorated. Vacant October 1. 'Phone 3244M, from 5 to 8 p.m.

12 Rooms 12

TWO FURNISHED HEATED ROOMS. Telephone 2267.

ONE DOUBLE BEDROOM, ONE UNFURnished Room, Board optional; very central. 380 Queen Street (Upstairs).

THREE UNFURNISHED ROOMS FOR Rent, suitable for Housekeeping. Apply 309 Louis Street.

LIGHT HOUSEKEEPING ROOM. 359 Stewart.

ONE LARGE UNFURNISHED ROOM. 264 Rubidge Street.

FURNISHED HEATED BEDROOM, CENtral; Board optional. Write Box 245, Examiner.

THREE FURNISHED OR UNFURNISHed Rooms, Downstairs. 200 Stewart.

LARGE ROOM, GROUND FLOOR, SEcond Floor Flat. 660 Reid.

FURNISHED OR UNFURNISHED Rooms, heated; central. 'Phone 1737F.

LARGE DOWNSTAIRS ROOM, HEATed, Furnished, fireplace, central, with or without Board; suitable for Business Girl or Gentleman. 'Phone 1037J.

WANTED

15 Miscellaneous 15

WANTED — TO BUY, A GOOD DEER Rifle. 'Phone 2453M.

BUSINESS GIRL DESIRES LARGE, Warm, Bright Room, Unfurnished. Write Box 225, Examiner.

LIVE POULTRY — HIGHEST PRICES. Telephone 1728J. Florence.

WANTED

15 Miscellaneous 15

WANTED — LIVE POULTRY AND Feathers; highest price paid. Telephone 3475W.

Scrap Paper, Iron, and Belting.
PETERBOROUGH METAL AND WASTE.
Telephone 691.

LIVE FOWL WANTED. 'PHONE 694W. M. Katz.

REFINED COUPLE DESIRE THREE OR Four Roomed Furnished Apartment, preferably Self-contained, vicinity C. G.E., October 1st. Write Box 230, Examiner.

WANTED — TO RENT, APARTMENT or Small House, in good locality, by responsible couple; no children. Write Box 231, Examiner.

GIRL OR WOMAN TO MIND CHILDren, Evenings. 249 Wolfe.

WE PAY GOOD CASH PRICES FOR Gentlemen's Suits, Overcoats, and Fur Coats; also Ladies' Winter Coats. What have you? 'Phone 2703J. Ruskin's.

OLD GOLD. PHILLIPS' DENTAL LAboratory, 408½ George Street.

HIGHEST PRICES PAID FOR PAPERS, Rags, Iron, and Metals. 'Phone 2505W.

WANTED—BY ELDERLY LADY, WARM Room and Board, in central location. 'Phone 257, Day or Evening.

WANTED,
1,400 Lbs. Feathers
All Kinds. Highest Price Paid.
'PHONE 1384.
Peterborough Mattress and Spring Co.

GOOD USED FURNITURE, STOVES. 'PHONE 226.

CASH PAID FOR
LATE MODEL CAR
In Good Condition.
CURTIS SERVICE STATION
Charlotte at Stewart.

PENSIONER WANTS WARM ROOM and Board. State monthly terms, Box 246, Examiner.

EXCHANGE CITY PROPERTY FOR Store with Dwelling attached, or would consider buying Grocery Business and Renting Store with Dwelling. Write Box 243, Examiner.

18 Help Wanted, Female 18

GIRL FOR GENERAL HOUSEWORK and Cooking, at 564 Homewood.

GIRL WANTED FOR GENERAL HOUSEwork. Apply 756 George Street.

HOUSEKEEPER FOR A GOOD HOME, refined elderly couple; must be good Cook and able to take charge. Write Box 242, Examiner.

GIRL, AT ONCE, FOR GENERAL Housework, experienced Country Girl preferred. 813 Water Street.

ADVERTISER WISHES TO CONTACT Typist with own Machine, for occasional work. Write Box 244, Examiner.

CAPABLE GIRL TO LOOK AFTER Baby and Help with Light Housework, Apply 206 Stewart.

19 Help Wanted Male 19

HUSKY BOY, TO CHORE AROUND Fox Farm; Board and Pocket Money. Apply, after 7, 593 Homewood Avenue.

SALESMAN WANTED — TO SELL LIVE Stock Minerals and complete line of Live Stock Remedies in exclusive territory. Expense allowance and commission to qualified Man. Write Box 224, Examiner.

MEN WANTED FOR RAWLEIGH Routes of 800 Families. Right Man should start early $30 weekly and increase rapidly. Write to-day. Rawleigh's Dept. ML-331-S-1, Montreal, Canada.

SALESMAN WANTED — MAN, WITH neat appearance, between the age of 35 and 55. No selling experience necessary, and willing to travel. Apply 567 Bolivar Street.

CHRISTMAS CARDS
SEND FOR CELEBRATED "ROYAL" Series Personal and Boxed Assortments. Sample book entirely free. Increased values and Extra Free Cards for early orders. Personal Cards $1.00 Dozen up. Big commissions and premiums. Experience or capital unnecessary. Published over 25 years. Royal Publishing Co., P.O. Box 1500, Montreal.

SINGLE ROOM AND BOARD. 356 Stewart.

20 Employment Wanted 20

CANADIAN WOMAN WOULD LIKE Work by Day or Half-Day. 'Phone 1643W.

CAPABLE WOMAN DESIRES HOUSEkeeping. Apply 217 London Street.

CANADIAN LEGION HAVE LISTS OF Competent Returned Men to Fill Temporary or Permanent Positions. Give the ex-Soldier a chance to work for you. 'Phone 141.

21 Boarders Wanted 21

BOARD AND ROOM. 470 DONEGAL.

ATTRACTIVE ROOMS AND BOARD, 422 Rubidge Street. 'Phone 2022.

BRIGHT FRONT ROOM FOR ONE OR Two, with Board. 'Phone 1015F.

ROOM AND BOARD FOR GENTLEMAN, central—at 491 Aylmer Street.

BOARDERS, PRIVATE HOME, NO children, near C.G.E. and Raybestos. 'Phone 699J.

GENTLEMEN BOARDERS, NEAR C. G. E. 503 Sherbrooke.

LARGE FRONT BEDROOM, WITH Board; suitable for Business Gentleman. 697 George Street.

WHO CAN DO IT

22F Miscellaneous 22F

EXPERT FLOOR POLISHING. 'PHONE 1714.

DRUMMOND TAXI
'PHONE 3350.

DUSTLESS FLOOR SANDING
With the Latest Machine. Free Estimates.
J. H. VANCE
773 Aylmer Street. 'Phone 1292.

ELECTRIC REPAIR SERVICE
To Refrigerators, Washers, Ranges, &c.
15 Years' Experience.
ROBERT G. BROOK
'Phone 1317J. 465 Aylmer Street

To Make Your Vacation Merrier
TENTS, AWNINGS, TARPAULINS
D. HARDIE
499 Patterson Street.

23 Auto Repairs and Accessories 23

COAL OIL, 15c. DISTILLATE, 13c. Vulcanizing, Car Repairs. Guaranteed Service. Dawson's Service Station. 'Phone 1523.

Job Printing

THE WALLWORK PRESS
464 George - - - Phone 1288

HENRY —By Carl Anderson

BRINGING UP FATHER —By George McManus

HOME IMPROVEMENT PLAN

You May Borrow Up to $2,000.00

Through the Government's Home Improvement Plan

These Advertisers Will Help You MODERNIZE REPAIR - REMODEL

Decide Now to Have Your Home Improved

This Is All You Have to Do:

First

Check over your home from the viewpoint of a prospective buyer or tenant—What does it need to make it modern and more comfortable?

Second

Consult one of the contractors or supply houses listed in this column for an estimate of the cost. (There is no charge or obligation for this service.)

Third

Take your estimate to your bank for a low cost Modernization Loan repayable over 12 months or up to three years. Loans may be secured up to $2,000.00

HOME IMPROVEMENT

Contractors and Builders.

LET HALLIDAYS ESTIMATE AND look after your roofing troubles. We apply all kinds roofing or sell you materials only with 50 years' honest trading behind your order. Confidential terms if desired. Call Local Sales Representative, 1066, Wm. J. Bull, 539 Downie.

Free Estimates. No Obligation. CHAS H. HUFFMAN 311 Elias Street. Telephone 3266

Electrical.

COMPLETE ELECTRICAL SERVICE
Electrical Fixtures
And Wiring Devices.
GRANT & LOUCKS
618 George Street. Tel. 798

PHONE 1403 — W. GORDON HALL— Electric Wiring, Floor Plugs Installed. Agent G. E. Hotpoint Ranges, etc.

Painters and Decorators.

Let Us Quote On Your Paint Job With Lowe Bros. Paint.
F. R. J. MacPherson & Son. Tel. 856W

KELLAR THE DECORATOR
Estimates Given on All Interior and Exterior Decorating in the City or Country. Spray Gun Equipment. Phone 2561

Plumbing and Heating.

J. L. P. SMITH
Plumbing, Heating
Contracts Accepted
Tel. 1719W 372 WATER ST.

Cement Work.

For Cement Work
Phone H. ROSE 2312J
Ford Avenue. Free Estimates.

M. SICKLER
838 Stewart St. — Tel. 2325J
Cement Floors, Foundations, Sidewalks, etc. Free Estimates

Building Supplies.

Lumber, Insulation, Wallboard Roofing.
J. R. McDONALD
Phone 176 Charlotte Street.

BEES DEFEAT WASPS

BIRMINGHAM, England—(CP)—A huge swarm of raiding wasps was beaten off by honey bees near here in a battle fought on a scale never before heard of by apiarists. Hives attacked by the wasps were cluttered with dead, rain eventually helping the bees to win.

Y. M. C. A.
BOWLING ALLEYS
OPEN
TO-MORROW
(Saturday)
Afternoon, Evening

Completely Renovated

Drop in for a Game Tomorrow Night

Now is the Time to Modernize and Repair - 3 Years to Pay

Our Boarding House - . . with - Major Hoople

RUSTLE OF SILKS

By MARIE BLIZARD

(Continued From Thursday)

CHAPTER 42

LARRY HOLK said it was like winning a world's championship, like being the author of the best seller, like being the mother of quintuplets! To be commissioned to costume the play of the season in New York for the most widely-heralded actress was an accomplishment.

And Mari decided that her clothes would be talked about.

She left the villa, still filled with guests, and went directly to Paris with Carla. She barricaded herself in her home and had fabrics sent to her there. And then for nearly seven days she sketched, discarded her sketches and made new ones. She read Carla's play, demanded that Carla do scene after scene for her until she herself became the woman in the play. Until she felt in her very deepest heart, every shading of emotion that Carla was to portray.

And when her spirit was permeated with it, she began to make the sketches that she wanted, the costumes that were a part of the mood. Therein lay Mari Barat's art. She was no mere dress designer then. Her lines sprung from an inspiration that was deeper than the mind alone.

There was a gown of misty blue-black with a sweep of magenta. There was rich brocade and regal velvet. There was tenderness in the daffodil yellow, and passion in the deep purple.

And all the while that Mari labored for perfection, she was selfless. But when the gowns were finished, she knew that she had sewn some of her heart in them. For now Tony Castle would see them; would know that "the untried girl" had produced a work of art.

Carla had said generously that her costumes were as great as her role, that they'd demand more applause than her acting.

That wasn't true of course, but that her costumes were a sensation was true.

Again there were the cables from America. Cables of congratulation, cables containing offers from other actresses, other producers and four contracts offered from Hollywood. There were notes from unknown admirers. And treasured most, a hesitant, shy letter from a girl in New York named Louise O'Brien.

That letter Mari read over and over again. At first it had puzzled her. She knew no one named O'Brien. And, at last, when she realized it had come from the model who had been her friend at Castle's shop, she treasured it.

Surely if Louise had seen and heard of her clothes and had written to her, Tony would do no less. Tony could not disregard her now! He must, if only out of professional courtesy, write her a congratulatory note.

Weeks, months passed after the opening in New York. There was never any word from Tony.

Mari ceased to run through her mail, separating that from America and then, slowly and with high hopes, set it aside, letter by letter. With fingers that trembled she opened those envelopes that gave no clue to the writer.

At last she knew it would not come. She settled back into the calm that was neither happy nor unhappy.

She had her work. And that year, she had labor troubles. Hesitant because she was not a Parisian, she deputized her representatives to draw up a code that was to be accepted and right the difficulties. That move was to make her position more secure and later—

In the meantime, like so many women whose cup is filled to brimming, but tasteless, she traveled. She took a North Cape cruise. She went to St. Moritz for the winter sports; to England for the races and to renew her first friendship with Ellen Verlaine. She went to Scotland to shoot grouse, and to Salzburg to the opera festival.

She refused a proposal of marriage from an English lord with the same grace that she refused the Italian composer. She told the young French flyer whose plane she christened that, of course, she believed he was making the flight for her alone, but refused the diamond bracelet he wanted to give her.

She was hostess at a ball given by an Indian Maharaja and accepted the priceless, crusted cigaret box he offered her. She accepted, without ever thinking of them, the constant attentions of Mark Sutherland who was a quieter, less mature person than she had thought him when she first knew him.

She moved in the smartest of continental society, wore clothes that were the envy of every woman who saw her, and became more beautiful and brittle with the passing of time.

She went to Cairo with Mark and Ellin. Long since, she had lost her bright feeling of anticipation when she embarked upon a journey. But she was touched and inspired by the beauty of the Orient.

Every scene, so different from the accustomed panorama, inspired a color combination, a motif with which you are since familiar.

Going by boat to Alexandria, from her deck chair she saw a dusky maiden waving a scarf from beneath a palm tree on an island in the Azores. Hastily her sketch book came out. She would print a fabric in brown and red and orange. She must experiment with dyes, get a combination to give white the strange cool greenish tinge of pineapple. You remember "pineapple white?"

When she heard that there were seals and rare birds — seals in the tropics!—at Madeira, she resolved to make amusing buttons of black wood, shaped like seals and cleverly treated to have their sleekness.

So it was wherever she went. It was the machine in her, and not the woman, who made much of the beauty that should have held her spellbound.

She looked for designs everywhere. The only time that she was stirred deeply was when she realized that she rode the same waters that Antony and Cleopatra had sailed thousands of years before. She thought of Caesar and Zenobia, and wondered if duLac would have her shipment of ordered skins from Russia when she returned.

On the delta she saw the natives driving their water buffalo, camels and donkeys. She heard the ever present chanting of the blacks, the turbaned youth that served her.

Unmoved she looked upon the indescribable beauty of Egyptian nights—palm fronds stirring, silhouetted against the yellow eastern sky. She heard the weird music of cymbals as slowly moving figures sang on the river's brink.

Once, sitting on deck, watching the skies turn from lilac to purple, watching the mimosa trees and date palms grow black, she saw great white cranes rise and wheel against the dark sky, and felt the impact of beauty with unbearable poignancy.

"What next?" she whispered aloud.

Mark was sitting beside her. "So you're not satisfied yet? Why not try a look-see at your home town? There's been many a skyscraper put up since you turned your back on it."

"New York?" Mari felt suddenly breathless. She had never admitted that she was still running away. But could return in triumph. It was exciting! She wished her visit to Cairo were not just beginning. She must go to New York.

(To be Continued)

A hollyhock has grown over 14 feet in Gillingham, England.

WHO CAN DO IT

23 **Moving and Storage** 23

SHORT DISTANCES OR ANYWHERE in Canada or United States Covered Padded Vans Experienced, Courteous Man. Apply, full particulars, M Rawlinson, Limited, 610 Yonge Street, Toronto.

25X **Dressmaking** 25X

FRENCH STYLE DRESS, MANTLE Making, Alterations. 'Phone 899W.

34 **Radio Service** 34

AUTO RADIO SALES AND SERVICE
BROWN'S RADIO SERVICE AND SUPPLIES
547 George Street. 'Phone 524.

RADIO SERVICE
HAVE YOUR RADIO REPAIRED EXPERTLY AND PROMPTLY.
McCANNAN
RADIO ELECTRICAL SUPPLY STORE
140 Simcoe Street. Tel. 46

37 **LOST** 37

SMALL BLACK PURSE, WEDNESDAY Afternoon, Kresge. Please return to 92 Aylmer. Reward.

LAST SATURDAY, BLACK AND WHITE Calf, on Park Hill Road West (1½ miles out). 'Phone 2643.

WILL THE PERSON WHO TOOK TRICycle from Perry Street, call 2837F, and save further trouble?

39 **PERSONALS** 39

PROF. LOADSTONE — INTERNATIONally Known Mystery Man, in Person, until Monday Night. 338 Stewart Street.

MEN! GET VIGOR AT ONCE! NEW Ostrex Tonic Tablets contain raw oyster invigorators and other stimulants. One dose peps up organs, glands. If not delighted, maker refunds price paid—$1.25. Call, write McDermid-Jury Drug Store.

PROFESSIONAL

Musical Instruction

MARTIN B. CHENHALL, A.R.C.O. — Music Studio: 607 Water Street 'Phone 3181.

ALMA DUFFY, A.T.C.M. Teacher of Piano and Theory Studio: 296 Wolfe St. 'Phone 1471J

ELVA THROOP Beginners' Piano Lessons 580 Rogers Street. 'Phone 1509W.

41 **Accountant** 41

EDWARD HUMPAGE — Chartered Accountant, Auditor, 344 Water Street.

44 **Lawyers** 44

HON. G. N. GORDON, K.C. W. B. Gordon — Law Offices, 395-397 George Street. Appointment by Telephone 3300 and 3301.

ALEXANDER L. ELLIOTT — Barrister, Solicitor, Notary. Money to Loan Kresge Building, 355 George Street Peterborough. Telephone: Office 3 Residence 31.

W. R. PHILP — Barrister, Solicitor, Notary Public. 367A George Street 'Phone 602.

PROFESSIONAL

44 **Lawyers** 44

JACOB LOW — Barrister, Solicitor, Notary Public. Money to Loan on First Mortgages. 219 Hunter Street West, Peterborough, Ont. 'Phone 2244. Nights and Holidays 1027.

EMMETT F. SHEEHY—Bonded Attorney. Loans. 397 George Street.

PECK, KERR & McELDERRY — Barristers and Solicitors, 415 Water Street, Peterborough. Telephone 1990. E. A. Peck, K.C., F. D. Kerr, K.C., V. J. McElderry, K.C.

MONEY TO LOAN

MORTGAGE LOANS, 5½%. APPLY TO G. N. Gordon, K.C., and W. B. Gordon.

MORTGAGE LOANS AT 5% AND 5½%. See Nugent & Payne, 187 Charlotte

PERSONAL LOANS $50 TO $400

To responsible persons of sufficient earning ability who are the owners of a Car or Furniture, whether fully paid for or not, we offer this service. Only your signature required. Loans repayable in convenient monthly payments.

TORO FINANCE COMPANY
'Phone 1822 Suite 4, Greene Building 181 CHARLOTTE STREET.

49 **NOTICES** 49

TRENT CANAL.

NOTICE.

BENSPORT BRIDGE, OTONABEE RIVER, WILL BE CLOSED TO NAVIGATION FOR ONE WEEK, commencing 7 a.m. 27th September, 1937. Boats requiring less than five feet overhead clearance above water may pass under the Fixed County Bridge at their own risk.

DEPARTMENT OF TRANSPORT.

NOTICE.

TENDERS will be received by the undersigned up to and including 12th Day of October, 1937, for the SALE OF BUILDINGS AND EQUIPMENT of Keene Dairy Company. Any Tender not necessarily accepted.

W. A. DRUMMOND, Secretary.
R.R. No. 8, Peterborough.

50 **AUCTION SALES** 50

FOR SUCCESSFUL AUCTION SALES— Telephone 1477W. J. H. Miles.

FARM STOCK AND IMPLEMENTS — Mr. Timothy Murphy, Lot 5, Concession 9, Ennismore Township, Tuesday, Sept. 28, 1 p.m. sharp: Full Line Implements, Horses, Cattle, Lumber, Hay, Quantity Furniture. J. H. Miles, Auctioneer, Office 494 George Street. 'Phone 1477.

FARM STOCK AND IMPLEMENTS — Mrs. William Pammett, Lot 15, Concession 2, South Monaghan, Wednesday, September 29th, at 1.30 sharp: Full Line of Implements, TB and blood tested Cattle, Good Team Percheron Mares, Sheep, etc—J. H. Miles, Auctioneer, Office 494 George Street. 'Phone 1477.

FARM STOCK AND IMPLEMENTS—MR. Ward Boyce, Lot 21, Concession 7, Smith Township, Tuesday, October 5, at 1 p.m.: Full Line Implements, Milch Cows, Young Cattle, Horses, Sheep, Pigs, etc. — J. H. Miles, Auctioneer, 494 George Street. 'Phone 1477.

BRICK BRADFORD—Adrift in an Atom

By WILLIAM RITT and CLARENCE GRAY

MUGGS AND SKEETER

By WALLY BISHOP

TILLIE THE TOILER

—By Russ Westover

Bedtime Story

By HOWARD R. GARIS

UNCLE WIGGILY'S SLEEPY BUSH

"Aren't you scairt, Tratsie?" asked Tootsie, the little pussy girl who had been "scairt," as she called it, or frightened, when she thought a box turtle was a stone with head and legs.

"No, I'm not," said Tratsie, a little rabbit boy. "But it looks funny."

"Let me see what it is," said Uncle Wiggily, who had taken the class from the Hollow Tree School out in the woods giving them lessons in Nature Study.

"Pay attention to Uncle Wiggily, please, children," squeaked Miss Mouse, the teacher, who was also out in the woods.

"Where is it, Tratsie?" asked the rabbit gentleman.

"There," said the new little rabbit boy. He pointed one paw at what seemed to be a ball of fur on the path. But the ball of fur had a tail, four legs and a head. "It's some animal, I think, Uncle Wiggily, spoke Tratsie, "but I guess the poor thing is dead."

"Oh, too bad" said Baby Bunty. "Poor thing!"

"Ha! Ha!" laughed Uncle Wiggily.

Makes Believe

"How can you laugh when some poor animal is dead?" asked Miss Mouse.

"Because it isn't dead, it is only pretending," said Mr. Longears.

"Pretending to be dead?" asked Tratsie in surprise.

"Yes," went on the rabbit gentleman. "From this you may learn a lesson somewhat like the one about the box turtle which pulls its tail, legs and head within its shells when in danger.

"But there is no danger here," said Baby Bunty.

"This animal, pretending to be dead, thought there was," said Uncle Wiggily. 'It heard the noise we made here in the woods so it curled up and thinks by pretending to be dead, we will not pay any more attention to it."

"It's all right, Poodle!" called Uncle Wiggily in a loud voice. "You needn't pretend any longer. We will not harm you."

"Oh, all right, Uncle Wiggily!" answered the animal which Tratsie had thought so funny. "I'm glad there is no danger."

Then Poodle got to his feet and bowed to Miss Mouse politely and she squeaked:

"Oh, I know you now. You are an Opossum."

"Yes, I am one of Dr. Possum's little boys," said the animal that had pretended to be dead. "Daddy taught me to curl up and make believe I had no life in me. That's how we Opossums escape danger."

Pretence.

"That's right. Another little lesson for my nature class," said Uncle Wiggily, laughing. "And because of what Opossums or Possums, as they are sometimes called, do in time of danger, we have the saying 'playing Possum,' meaning to pretend sleep," Uncle Wiggily told his class.

Little Poodle waddled on by himself, Mr. Longears led his class deeper into the woods and, all of a sudden, as they came to a green plant, or bush, Baby Bunty stumbled and almost fell.

"Oh!" cried the orphan rabbit as she grasped the bush to save herself from a tumble. But as she looked at the bush she called: "Look, Unwie Wig, this bush is going to sleep!"

"So it is," said Mr. Longears. "And it gives me a chance to tell you another lesson. Gather round, my dears."

So the animal children gathered around the bunny gentleman.

And in the next story, if the bathing suit doesn't get all wet when it goes in swimming, I'll tell you next about Uncle Wiggily and the flying leaves.

(Copyright, 1937)

QUICK PRIVATE
LOANS
Without Endorsers
No Embarrassment
Only Borrowers Sign
$50 to $500
12 MONTHS TO REPAY
Rates Authorized by Special Act of Dominion Parliament
CENTRAL FINANCE CORPORATION
355 George Street
12 Kresge Building
Phone: 1703 Peterborough

DOMINION FRUIT CROP ABOVE 1936

OTTAWA, Sept. 24—(CP). — All commercially grown fruits in Canada have produced larger crops this year than last except pears and cherries, said a fruit and vegetable crop report issued yesterday by the Dominion Bureau of Statistics.

Substantial increases were shown by apples, peaches, strawberries, raspberries and grapes. Plums had a moderate gain. The falling off in Ontario's pear production was not wholly offset by an increase in British Columbia.

Vegetable growth has been normal in most areas of production. The canning tomato crop in Ontario has not fulfilled earlier expectations but is still well above that of 1935. Late crops of all root vegetables promise well with heavy yields of potatoes in prospect.

Cool Weather Helps.

Following extremely hot weather of late August and early September in Ontario, temperatures recently have been much cooler, with a fair amount of rain. These conditions have materially improved the coloring of fruits, and in all sections of the province size and color are superior to last season.

In Western Ontario the apple crop has developed well, with noticeable improvement in color since the advent of cooler weather. There has been some side-worm injury, varying in severity according to district, but apart from this all pests have been kept well under control.

The plum crop sized well, but the hot, humid weather of three weeks ago was responsible for considerable spread of brown rot with consequent loss of fruit. Late varieties coming on the market now are free of any disease.

Peaches were similarly affected by the adverse weather and the promised increase in crop due to the excellent sizing was partially offset by brown rot losses. The Elberta crop now being harvested shows little or no sign of rot.

Increased Pear Crop.

Conditions have been favorable for the development of the pear crop and the present estimate shows some increase over last month.

The grape crop is sizing and coloring well with generally compact bunches. The crop promises a substantial increase over the very small yield of last season, but will still be below average. Apart from the usual leaf hopper damage in neglected or poorly sprayed vineyards, pests are well under control.

In Eastern Ontario apples are sizing much better than last season. Picking of McIntosh is now under way in many orchards. Buyers are selecting the cleanest and best-sprayed orchards and are paying as high as $3.00 per barrel for apples on the trees, $2.50 for Snows and $2.00 for other varieties.

So far the truck movement has been light, but a heavier demand is anticipated soon.

NANKING BOMBING WORRIES LONDON

LONDON, Sept. 24.—The reaction of London's millions to the bombing of Nanking is apparent to every one in the city yesterday afternoon. Newspapers proclaimed the fact that upward of a hundred Japanese bombers dropped tons of high explosive on the open city with defenseless civilians as targets.

The Londoner's reaction is highly personal. It isn't a matter of ordinary humanity nor loating of an act of unprecedented barbarism. Londoners recall their own air raids of the Great War, though the greatest of these was but a minor ordeal in comparison with what happened in Nanking yesterday.

The Nanking bombing is regarded as almost certainly prophetic of the future course of events in Europe. It supplements and strengthens the feeling of horror and anger occasioned by the bombing of Guernica in Spain by the Nazis.

It requires no imagination to substitute London for Nanking, millions of British for hundreds of thousands of Chinese and European Fascist or Nazi bombers for those which flew over Nanking yesterday.

BONARLAW

On Thursday of last week, Messrs. W. J. Barlow and Jas. Fitzpatrick spent the day fishing in Salmon River and Donahoe Lake near Kaladar and were successful in landing a few good sized bass and lunge.

On Saturday last Bud Stocker, second eldest son of Mr. and Mrs. Morley Stocker, met with a very painful accident. While playing with a large spike and a board and axe, the spike flew up and hit him on the forehead making such an ugly wound as to need the services of a doctor.

Mr. and Mrs. George Simmons of Severn Bridge were the guests of Mr. and Mrs. J. F. Baker several days last week and Monday of this week.

Mr. Jack Davidson loaded two carloads of livestock and Mr. Evans of Brampton, one carload on Tuesday.

ACHING HEADS AND SPOTTY EYES

Don't let constipation ruin your health. Read Mr. Davidson's message of cheer: "Kellogg's ALL-BRAN has sure been a godsend to me. This is the first relief I have ever had. Believe me, I will be a booster for Kellogg's ALL-BRAN as long as I live!"—C. T. Davidson (address on request).

Common constipation may lead to many diseases. Unpleasant breath, blotchy complexions, spots before the eyes—are only forerunners of worse to come.

Conquer constipation with a delicious, ready-to-eat cereal—Kellogg's ALL-BRAN. Simply eat two tablespoonfuls daily—in chronic cases with every meal. Serve it with milk or fruits. Cook into appetizing muffins, breads, etc.

You'll prefer this delightful natural way instead of the artificial action of pills and drugs. Buy Kellogg's ALL-BRAN at your grocer's. Made and guaranteed by Kellogg in London.

Champion Packer

Speed and quality of pack, and personality—these are the attributes which won for Isobel Sdilingfleet of Kelowna, B.C., the right to represent British Columbia in the Imperial Fruit Show packing contest at London next month. She led eleven of British Columbia's best apple packers in a special contest to find the best all-round contestant. She will sail late this month on her overseas trip.

DONATION VOTED FOR ORATORY TEST

(Examiner Correspondence.)

MILLBROOK, Sept. 24.—Mrs. J. L. Byam was hostess for the September meeting of the Women's Institute, ten members being present, and two visitors.

The chair was taken by the vice-president, Mrs. E. C. Richards, in the unavoidable absence of the president, Mrs. R. J. McKnight. One new member, Miss Gladys Morgan, B.A., was enrolled and welcomed.

Messrs L. H. Winslow and A. Coulter addressed the Institute asking a grant for the annual public speaking contest to start in the immediate future, and on motion their request was granted, the matter of the amount being left with the executive.

It was decided to have a booth on the grounds on fair day, if suitable arrangements can be made with the Agricultural directors, the committee being the president, vice-presidents and secretary.

The speaker for the evening, Dr. J. W. Wright, was unable to be present owing to press of professional duties, and will be heard at a later date.

During the social hour at the close the hostess served homemade candy, and was warmly thanked for her hospitality before the gathering dispersed.

Young's People's Union

Miss Phyllis Kidd, convenor of the Cultural Committee, had charge of the weekly meeting of the Young Peoples' Union, held on Monday evening in the basement of St. Andrew's church, with Miss Esther Might presiding at the piano.

"The Second Mile" was the theme taken by the leader in the worship service, and a number of the members led in sentence prayers. The topic for study was in connection with the Peace project which the young people have under discussion this term, the title being, "What Is a Patriot?" It was taken by Miss Burnham.

The recreation period was under Ken Kidd's direction and the meeting closed with a prayer hymn sung as a solo by the recreational convenor.

LAKEFIELD

Mr. H. McNaughton who has been relieving on the staff of the Royal Bank, Lakefield, during Mr. Campbell's absence this summer, left on Friday for Toronto.

Mr. Urias Springer of Waterdon, Ont., who spent the past two weeks in Lakefield, the guest of Mr. and Mrs. Arthur Payne, left on Monday to resume his duties on the staff of the Royal Bank in Waterdon.

Miss Mary McKerchar, who spent the vacation at her home in the village left on Monday for Toronto where she will spend the winter.

Mr. and Mrs. J. R. Hull were in Preston, Ont. over Sunday, Sept. 19, visiting Mr. and Mrs. Henry Junker, former Lakefield residents.

Mrs. John Hull of Lakefield spent the week-end in Galt, visiting with her daughter, Miss Elmeta Hull.

Mr. and Mrs. J. W. McKerchar of Lakefield motored to Toronto on Monday.

Miss Bernice Carveth and Miss Pearl Mullen both of Smith left on Saturday, Sept. 18 for Vancouver, B.C., going by way of Prince Albert and Edmonton. While away, Miss Carveth will visit an aunt in Portland, Oregon. They will be away about six weeks.

Giles Stone of Peterborough, an old Lakefield resident was in the village on Wednesday, renewing old acquaintances.

The ladies of the Women's Association of Lakefield United Church are at present making plans for the annual Thanksgiving dinner to be held in the Sunday School room on Thanksgiving night. A hot dinner will be served after which a good musical program will be presented.

The Auburn School, near Peterborough, at which Miss Helen Porter is the teacher, carried off the honors at the annual School Fair held in Peterborough on Tuesday, Sept. 21, when they won the shield offered to the school winning the highest average number of points. Besides this they carried off two special trophies, including the T. Eaton Silver Engraved Trophy for the pupil taking the highest number of points at the fair.

Mrs. Chas. J. Tanner, who spent the past six weeks touring Great Britain, France, Germany and Switzerland, returned to Lakefield last week. He landed at New York, U.S.A. on Monday, Sept. 13 and after spending a couple of days there, motored to Chicago. He arrived in Lakefield, Saturday, Sept. 17.

MAYORESS WINS SWIM

The Mayoress of Dartmouth, England, Miss Helen Pillar, won the 50-yard race for girl guides at the Dartmouth regatta swimming matches.

ASHVILLE VOTES TO TEST DRY LAW

NASHVILLE, Tenn., Sept. 24/ —(AP).—Dr. Tennessee, where five per cent. beer is the strongest legal beverage, balloted to-day on repeal of its prohibition laws, but the result will have no binding effect.

The referendum will be merely an advisory recommendation to the Legislature.

Edward H. Crump, Memphis political leader and the State's No. 1 repeal advocate, said he would not have anything to do" with the referendum.

"The referendum provides for nothing—a mirage in the desert," he said. "You imagine you see something but you don't."

This inactivity of repealists in Memphis, coupled with what he called "lack of interest on the part of the Wets," led the Rev. Robert S. Tinnon, superintendent of the state Anti-Saloon League, to forecast an "absolutely certain" victory for the Drys.

No Brick Greetings From The Air

Ogdensburg, N.Y., Sept. 24.

A YOUNG woman planned a sightseeing trip at the local airport, and wanted to let her family know about it.

When she emerged from an automobile at the airport, she carried two bricks and an American flag.

"What are the bricks for?" asked Pilot Ralph C. Barnard.

"I want you to fly over my house," the girl answered, "and when you do I am going to drop the bricks and the flag so the folks will know it's me."

"Oh, no, you're not," declared the pilot.

The girl took the ride, sans bricks but she waved the flag throughout the flight.

Death Bests Pilot After 2 Attempts To Save Gravely-Ill Woman

Charlottetown, Sept. 24 (CP)

BODY of Mrs. I. R. Lebourbois lay in death here today despite two gallant attempts of a man she had never seen to save her life.

The 28-year-old wife of a Magdalene Islands physician died in hospital here last night, little more than 24 hours after an emergency operation was performed to remove a dead, unborn child.

She was brought to hospital from lonely Grindstone Island through a 40-mile gale in an airplane piloted by H. S. Jones of Canadian Airways, who answered an appeal from Dr. Lebourbois to bring assistance "at all costs."

Yesterday as her condition became weaker following theoperation, doctors decided a blood transfusion was necessary. In an attemot to save her life a second time Pilot Jones gave his blood. She died a few hours after it was administered.

KILLED BY PITCHFORK

KINCARDINE, Ont., Sept. 24. —(CP).—Concussion of the brain, result of being struck by a pitchfork which rebounded when he attempted to throw it into a hay mow, caused the death to-day of Melvin Johnston, 14, son of Mr. and Mrs. John Johnston, Inlosa township. The accident occurred yesterday.

Vanderbilt 25, Gets Second $5,000,000

Baltimore, Sept. 24—(AP)

ALFRED Gwynne Vanderbilt, the wealthy young tuxman, became a year older and $5,000,000 richer today.

He was 25 years old, and on his anniversary received his second one-fourth share of an estimated $20,000,000 left him from the estate of his father, who died in the sinking of the Lusitania by a submarine during the Great War.

He celebrated by buying a 450-acre farm to extend his horse breeding and training activities in Worthington Valley, near Baltimore, and by spending most of the day with his mother, Mrs. Margaret Emerson, at her estate at Sandy Point, Long Island.

The young sportsman is an official of the Maryland Jockey Club operator of the racing plant at Pimlico, Baltimore.

GIJON SHELLED LAND, SEA AND AIR

HENDAYE, Franco-Spanish Frontier, Sept. 24 (A.P.). — Spanish insurgents were reported to-day to have opened a concerted offensive by land, sea and air to smash the Asturian "iron ring" defence of Gijon.

Advices reaching the French border said the "big-push" was centered on government positions near the mouth of the Sella River, about 30 air miles east of Gijon.

General Franco's planes bombed Rivadesella, the Biscayan fishing port at the river mouth, yesterday, and also nearby Asturian, or Government, fortifications.

Insurgent gunboats off the coast joined the bombardment, it was said.

Film actresses of Japan are being instructed in the handling of rifles.

CANADIAN DEPARTMENT STORES LIMITED

C.D.S. PREPARES THE WAY FOR HOME COMFORT

With this practical line-up of attractive values in efficient well-designed Heating and Cooking Equipment

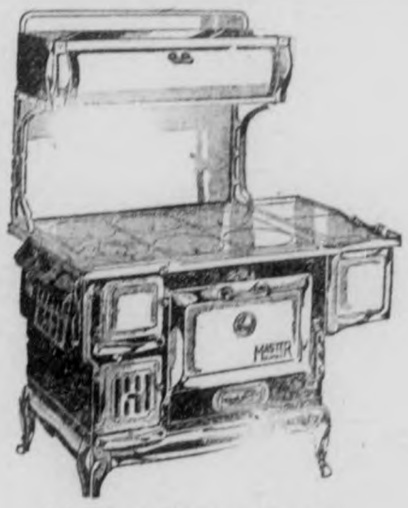

Master Climax Range

The Master Climax has won an established reputation for dependability in both cooking and heating. You'll be proud of its appearance in your kitchen, too. An outstanding feature is the extra large firebox, giving plenty of heat when needed and insuring even temperature for satisfactory operation of the oven. C.D.S. Cash Price 60.75

Fitted for wood, 60.50

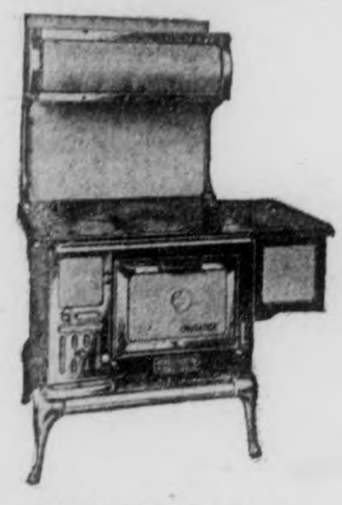

"Crusader" Range

For coal or wood, an economically priced stove. The cooking top is polished and fitted with four 9" lids and two 6½" lids. The body is of steel construction. Nickle-plated trimming and ivory enamel panels and splasher back. C.D.S. Cash Price, each 42.75

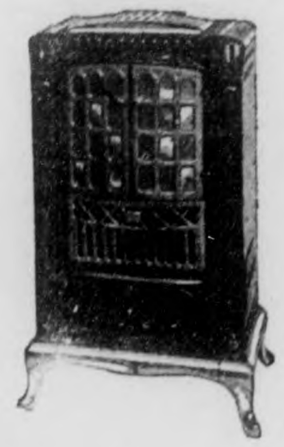

Royalette Heater

Good-looking modern heating unit with bright enamel finish. Mica front on swing doors. Has well designed square type firebox, lined with fire-brick. Radiates a very satisfactory volume of heat for considerable period of time without refueling. C.D.S. Cash Price, each .. 35.50

"Brock" Range

A handsome, practical stove. Has 2-door warming closet above the polished cooking top. 20" oven. Heavy cast iron firebox with duplex roller grates. Also equipped with fully enclosed copper tank reservoir, capacity about 4 gals. Finished in cream coloured enamel and black trim, with heat indicator on oven door. C.D.S. Cash Price ..... For wood 59.85 59.95

ACME COAL AND ELECTRIC RANGE

C.D.S. CASH PRICE 168.50

Heat with coal or wood . . . cook with electricity. Has four Chromalox elements, with two more elements in the well insulated oven and plug for electric iron or toaster. Firepot burns either coal or wood. Ivory and black enamel finish. Rolled steel body construction. High shelf, oven with sliding shelf and broiler pan. Two covers on heating section. C.D.S. Cash Price 168.50

"Quebec" Air Circulators

The Quebec Circulator draws the cold air from the floor and circulates the warm air from the top. Famous for its low-cost heat. Has strong, well-made outer casing, designed to keep the warm air constantly in circulation. Large brick-lined 11" firepot, capable of holding fire in overnight. Burns coal or wood. C.D.S. Cash Price, each 23.25

Large Size Quebec Circulator 27.75

Why It Pays to Buy Stoves at the C.D.S.

Eaton's could not begin to sell the huge number of stoves and furnaces all over Canada (while they do) if it had not been proven over and over again that quality for quality, Eaton's prices were generally lower!

Inquire about our Budget Plan terms.

"Oakwood" Box Stoves

Built of cast iron, and designed to give outstanding service. Burns wood only. Firebox bottom is heavy corrugated casting. Front section of top raises up on hinges, to add fuel. Plain black finish. Smoke pipe collar 6-inch size.

Large size. Two cooking holes Each 15.35

Medium size. One cooking hole 12.65

Small size. One cooking hole 10.65

—Basement, C.D.S.

2nd and Last Day of the Huge Clearance of Drapery Materials and Nets

No. 5 in the Series of WEEKLY FEATURES

"CANNON" BATH TOWELS

Weekly Feature Each .39

NOTE THE SIZE, 32 x 44

Due to the large quantity purchase we are able to buy these towels at a special price, and with a close marking offer them at an unusual low price for the weekly special. Soft absorbent quality, in white with colored borders, solid colors, and colorful plaids. The colors include red, blue, green, yellow and mauve. Weekly Special, each ..... .39

C.D.S. GROCETERIA

FLEWS Oat Puffs pkg. .9	EXTRA SPECIAL—STEAKS or ROAST Sirloin, Porterhouse, Round, lb. .14	BEEF Liver - lb. .14
PEAMEAL COTTAGE Rolls - lb. .25	Rump Roast of Beef - - lb. .11	BEEF Hearts - lb. .9
BREAKFAST Bacon - lb. .25	Fresh LAMB Legs .23 Loins .21 Fronts .14	HEINZ ASSORTED SOUPS 2 tins .25
LOIN VEAL Chops - lb. .25	No. 2 Tin Golden Wax Beans 2 tins .17	FANCY PINK Salmon - .10
VEAL Steaks - lb. .25	Quality Pears - No. 2 sqt. tin .11	FRESH or SMOKED FILLETS 2 lbs. .29
Choice Oranges DOZEN .25 .35 .45	HEINZ 14-oz. Btl. Tomato Ketchup - - 2 for .35	MONARCH 24 Lb. PASTRY Bag Flour - .85
CHOICE Peaches doz. .15	Cooked Corned Beef 12-oz. tin .12	MILD CANADIAN Cheese - lb. .19
WOLFE RIVER Apples bskt. .19	Midget Chocolate Mallows lb. .19	

CANADIAN DEPARTMENT STORES

THE WEATHER
Northerly winds; cooler, with scattered showers. Sunday: Moderate north-west winds; fair and cool.
Sun—Rises 6.08 a.m.; Sets 6.11 p.m. EST

The Peterborough Examiner

FINAL EDITION

VOL. LXXIX, No. 72 — PETERBOROUGH, SATURDAY, SEPTEMBER 25, 1937 — PRICE THREE CENTS

TEACHER VICTIM OF CHLOROFORM SAYS NURSE

STEAMER SINKS SUPERIOR GALE DROWNING FIVE

Barge Captain Saves Nine From Wreckage

RED ROCK, Ont., Sept. 26 (C. P.). — Treacherous Nipigon Straits to-day held the bodies of five persons, plunged to their deaths when a south-east gale lashed the steamship Neebing until it keeled over and disappeared.

Fifteen persons were aboard the ill-fated craft, owned by the Sin-Mac Lines of Montreal, as it towed the barge Couleau with a gravel cargo. The vessel was bound from Paradise Island to Red Rock, near Nipigon on Nipigon Bay in Lake Superior.

Captain A. L. Carney of Port Arthur went down with his wrecked ship. Others who died were: T. J. Bechencke, chief engineer of Fort William; W. Smith, fireman, Fort William; Ray Paterson, cook, and Mrs. Ray Paterson, cook's helper.

As it moved into the gale from the shelter of Moss Island, the Neebing faltered. The gale whipped the waters about her until a huge wave struck. The battering finally shot the Neebing, 1,109-ton vessel, built in Toledo, O., in 1892, to the bottom.

No Time To Launch Boats

So sudden was the ship swamped the crew had no time to launch lifeboats. Mrs. Paterson, lone woman aboard, and the four other victims apparently were trapped below deck by onrushing waters.

Survivors aboard the barge which was cut loose from the sinking Neebing were Ollie Konderka, 33-year-old barge captain; P. B. Medwid, mate; M. Lucas, wheelsman; B. Lewis, wheelsman; J. Page, deckhand; S. Boiyk, deckhand; William Shewchuk, deckhand; H. Harman, fireman; A. Basset, oiler; F. Colostmo, derrick operator.

Second Engineer James Keenan, Port Arthur, suffering from exposure, was helped to safety when those aboard the barge put out in a rowboat to pick up crew members floundering in the rough water. Konderka said the barge was anchored until the Sin-Mac Lines tug Strathmore hove in sight to take the survivors to Red Rock.

From Red Rock the crew and

(Continued on Page 2)

WHEN FIRE GUTTED NORWOOD UNITED CHURCH

Pictures indicate extent of the damage suffered by Norwood United Church which was gutted with an estimated loss of $20,000 when fire believed due to a short circuit in the electric wiring broke out shortly before Friday noon. Walter Hagerman one of two men who were repairing the bell tower saw a thin drift of smoke rising from the roof of the gable over the organ loft and gave the alarm. He is pictured in the lower centre. A general view of the church property at (LOWER LEFT) was taken just as the flames and smoke began to break through the roof, while the picture above it shows the roof completely gone. Remaining pictures show efforts of firefighters to stem the onslaught of the blaze, while that at lower right is of pumpers old and new sucking water from the creek located a quarter mile south of the church. The pumper nearest camera was sent from Peterborough in response to a call for help.
—Examiner Staff Photo.

Died In 10 Minutes; 12 Hours After Illegal Operation

Claims Doctor Found Dark Deep Spot in River; Said "Cheer Up, For We'll Get Away With It"

LONDON, Ont., Sept. 25 —(CP)— Mary Wilkinson died from effects of choloroform administered her by Dr. C. A. Cline about 12 hours after an illegal operation was performed on the 37-year-old school teacher, Mrs. Emily Robertson testified today at the preliminary hearing of Dr. Cline on a charge of murder.

"She died within 10 minutes," sobbed Mrs. Robertson, a graduate nurse held by police on a nominal charge arising from Miss Wilkinson's death. Her husband also is charged with murder, and Lorne McFarlan is being held on a nominal charge in connection with the case.

Crown Attorney Norman Newton, before opening his cross-examination, asked that Mrs. Robertson be given the protection of the court. There was a possibility a grave charge would be preferred against her, he said.

As the woman was not represented by counsel, Alex. Ferguson, who has been appointed by Attorney General Leduc to defend her husband, agreed to act for her. Robertson said in his first court appearance Monday, he had no money to retain counsel.

Knew Doctor Four Years

Mrs. Robertson, under cross-examination, admitted knowing Dr. Cline for four years and caring for patients of the doctor's at different times in her own home. She said a woman patient, whose name she did not know, was brought to her house on the morning of September 7 by her husband. The woman went straight to a front bedroom and Dr. Cline arrived a half hour later. The doctor went in to see the patient, and asked that his instruments, a sponge, forceps, a pair of scissors, be sterilized.

The witness under the questioning of the Crown Attorney described further details of the doctor's attentions to the woman.

Mrs. Robertson, on her own accord, said there was a considerable amount of bleeding, which was unusual. Later the patient was returned to bed and Mrs. Robertson said she was instructed to administer a hypodermic. Three hypodermics were administered, witness said.

No Anaesthetic Used.

When the doctor returned that night the patient was again placed on the kitchen table and no anaesthetic was used at any time. The doctor used the forceps and began pulling with all his strength.

The patient, fully conscious, asked only that her abdomen be pressed in.

"He then realized what he had done and ordered the patient put to bed," continued the witness.

When placed on the bed the pa-

(Continued on Page 5)

BONUS IS PAID 230 EMPLOYEES JOHNSON MOTORS

Employees of Outboard Marine and Manufacturing Company (Canadian Johnson Motor) this afternoon headed for the company's big annual picnic outing at Hiawatha with substantial bonus checks in their pockets. Bonus's were paid to all 230 employees on the company payroll.

The bonus distribution was explained by General Manager Hugh Campbell as evidence of the most prosperous year the company has enjoyed since its establishment here and a continuation of the company practice of rewarding its employees with a share of the profits. Similar bonus's were paid this time last year.

Mr. Campbell said an improvement in both the export and domestic business has been responsible for the prosperity enjoyed in 1937. All lines of production showed advances with the result that the number of employees was increased during the year. Further payroll increases may be necessary within the near future and more plant space may be required, he said. Standing at 230, the payroll is at its peak for the company's history here.

The present bonus is the second benefit extended to the Outboard Marine employees this year. During the summer, the company provided for the first time a one-week holiday with pay for all hands. Mr. Campbell said wages through the plant compare favorably with those prevailing in other industries here and, in a number of cases, are above average.

The company management was optimistic in looking toward the coming year of business.

REGAINED HIS FAITH

OCEAN CITY, Md., Sept. 25 (A. P.). — Archie Davis, a barber, has regained his faith in human nature —and $4.50.

In 1926 Davis gave a summer visitor credit for haircuts and shaves. The summer and the visitor left together.

Davis heard no more from his debtor until this week — when a money order for $4.50 arrived.

HOLLYWOOD "A RACKET"

INDIANAPOLIS Sept. 25 (A.P.). —Mary Pickford, trim in modish black, stood on a table here yesterday and warned people who like to act to stay away from Hollywood.

"Hollywood,' the Toronto-born actress told amateurs of the Indianapolis Civic Theatre, "is a racket. Stay at home if you are interested in acting."

Then she stepped down to sign the season's first membership card and begin a campaign, she put in a good word for the Little Theatre Movement as a means of expression and leisure-time activity.

HEPBURN TO SEEK WIDER REDUCTION IN DEBT CHARGES

OTTAWA, Sept. 25 (CP)—Since the Liberal government assumed office steady progress had been made toward reduction of the proportion of revenue required each year to meet interest charges, Premier Hepburn told a Liberal rally here last night. This was due to the administration's successful struggle with financial interests for lower interest rates and to increasing revenues as a result of business methods of administration.

In 1934 the government had to disperse 42 cents out of every dollar collected in revenue for interest charges. Had the debt-increasing policy of the Henry government continued this proportion would have gone up. Instead it had gone down and now only 25 cents was required.

A Further Cut

If given a new lease of power, Mr. Hepburn predicted he would be able to reduce the province's debt-carrying charges still more and perhaps cut them in half.

An assured revenue of $10,000,000 in perpetuity was in sight as a result of the government's administration of the lands and forests department. When it took office this department was in the red. This year it would return a profit of $4,000,000, next year $7,000,000 and in the following and subsequent years when 12 large mills now being constructed were in operation, $10,000,000.

More Public Parks

Expanded efforts to make Ontario attractive to tourists are planned by

(Continued on Page 2)

ROWE OFFERS PLAN OF REFORESTATION WESTERN ONTARIO

LONDON, Ont., Sept. 25 (CP)— A water conservation and reforestation plan to aid western Ontario districts that have suffered from floods and drought is promised by Conservative Leader Earl Rowe if his party is elected to power in the October 6 Ontario election.

Concluding a western Ontario tour last night at this centre of the disastrous Thames River spring floods, Mr. Rowe declared: "We're going to have a plan for water conservation and reforestation and we're going to give men something to do rather than teach them to do nothing."

To Clear Up Beer Situation

Reference to the proposals, which he believed a provincial responsibility, came after Mr. Rowe continued his attack on the liquor administration of the Liberal government. He promised to "nail the hide of this beer-tanned government to the fence."

"Here is the picture and criminal record of a man who served 11 jail terms in 11 years," he declared, holding aloft a photograph and some papers. "He was given a beer license under the Hepburn government."

The Conservative leader also declared he had the affidavit "of a respectable hotel keeper" which alleged "an agent of a member of the legislature forced him to pay $50 to defray the expenses of the Liberal member and his wife to the opening of parliament.

Mr. Rowe said before October 6 he

(Continued on Page 2)

WATERDOWN BANK LOOTED OF $7,000

WATERDOWN, Ont., Sept. 25. — (CP). — Cash estimated by bank officials at $7,000 was obtained here today by two armed robbers who held up the Royal Bank of Canada branch. The pair escaped and sped eastward towards Toronto in a costly car.

The robbers lined the staff up at the point of their guns and scooped up available cash.

Provincial police in Hamilton, five miles south of here, and Toronto spread a drag net over highways.

The stolen car, a large new coupe, was reported stolen from Toronto yesterday.

The pair charged into the bank yelling "stick 'em up. This is a hold-up." With the employees covered by two guns, the men cleaned out the cash drawer in the teller's cage and the money compartment in the vault.

A waterdown woman noticed the men enter the bank and saw them hurry out. She telephoned the Hamilton police and gave them descriptions.

Last Minute News Flashes

PARIS. — Mme. Nadine Pievitskala was arrested to-day in connection with the disappearance of her husband, General Nicholas Skobline, and a second former Russian army chief, General Eugene de Miller.

ALEXANDRIA, Egypt. — Between 30 and 40 persons were reported killed or injured to-day when a procession of 80,000 workmen, celebrating their loyalty to King Farouk I., became panicky in trying to force a way into a narrow street.

VIENNA—The Duke and Duchess of Windsor left by train to-day for Paris.

RED ROCK. — Death toll in the ship disaster in Nipigon Straits where the steamer Neebing foundered was increased to six to-day when James Keenan of Port Arthur died in hospital.

EUROPE UNEASY AS HITLER, DUCE GO INTO PARLEY

MUNICH, Germany, Sept. 25 (AP) —Premier Mussolini and Chancellor Hitler met today for the second time in their spectacular careers and Europe tensely awaited the result of their rendezvous.

The first few hours of the visit of the Italian dictator to Munich, where Hitler started his rise to power, was taken up with a round of social activities in a flamboyant setting of bunting and banners, troops and bands, cheers and parades.

The serious "brass tack" conversations either were sandwiched into the nine-hour program in Munich or were put off until later. But whenever they come, the results promised to be of deep concern to Europe.

Much To Decide

For consideration there were the troubled Mediterranean situation, with France and Great Britain seeking Italian co-operation toward control of piracy stemming from

(Continued on Page 5)

Wreck Survivors Barely Have Time To Jump

Wheelsman And Mate Grab Belts As Ship Vanishes In Gyser Of Debris

RED ROCK, Ont., Sept. 25.—(CP) —If the sinking of the steamship Neebing in Nipigon Straits yesterday in which five were drowned, had occurred much later in the day, Bill Lewis, wheelsman, Port Arthur, would have been asleep instead of standing in his cabin in position to realize what was happening and grab a life belt.

"I was having breakfast when we left shelter at Eagles Nest," Bill said last night after being brought ashore with other survivors." I was up forward in my room when she started swaying. She sort of listed right over.

"I grabbed for a life belt and made for the high side of the deck. I was just about to jump over and the mate, Pete Medwick, was right beside me.

"He asked me if there were any more belts in my room. I said there was one more, so he ran to get it. We both jumped and we had only got a few feet away when she went right down, the suction starting to pull me down.

Finds Self Among Wreckage

"The next thing I knew was a pile of wreckage all around me. I made for a hatch and climbed onto it. As I was floating around I saw the second engineer, James Keenan, he was barely hanging on. I made for him. There was a life belt floating around. I picked it up as I got to him. I pulled him up and shoved the belt under him.

"I saw the fireman floating around about 15 feet away. There was a cork life ring near him. He

(Continued on Page 5)

Young "Fire Eater" Cured Of Habit

Hull, Que., Sept 25—(CP)

WHEN 13-year-old Gerald Paraton of Hull sees a fire-eater again he'll probably say, "Hooey!"

Gerald yesterday tried to emulate the gentry who eat fire like the ordinary man would eat spaghetti. He filled his mouth with gasoline, scratched a match and touched the flame to the gasoline as he spat the liquid from his mouth.

There was a streak of flame and a scream from Gerald. When the fire died out the boy's face and mouth were badly burned. He was taken to hospital, where his condition was reported today as not serious.

Rescues Brother From Drowning

FORT ERIE, Ont., Sept. 25—(CP) —George Rutter, Jr., 17, rescued his nine-year-old brother, Weldon, off the Royal Hotel dock at the foot of Jarvis street. According to Charles Davis, local contractor, the elder boy displayed rare courage.

Weldon fell off the dock into the Niagara River and was not observed until cries for help were heard. George, fully clothed, plunged in. After Weldon had sank twice, George succeeded in getting a firm grip on the lad's clothing.

David extended a fishing pole which the elder boy gripped and thus aided in getting his brother back to edge of wharf.

Record and Forecast of Weather

LOCAL TEMPERATURES

Night. Low.	8.30 A.M.	—Yesterday— Highest.	Lowest
54	55	66	50

This date last year 59 — 35

Temperature range of 44 degrees on Wednesday—maximum, 66; minimum, 44—was the greatest 24-hour variation since May 23, 1936; on that date a similar range was registered with a high of 89 and low of 45.

Prairies — Cool to the Western Provinces, with light scattered showers in Saskatchewan and Manitoba.

Lower Lake Region — Showers in western districts, extending to central and eastern districts this afternoon and to-night, and becoming cooler; moderate winds, shifting to northerly. Sunday: Moderate north-west winds; fair and cool.

Georgian Bay — Moderate northerly winds; cooler with occasional showers. Sunday: Moderate north-west winds; fair and cool.

Northern Ontario — Cloudy and cooler, with scattered showers. Sunday: West to north-west winds; fair and cool.

Ottawa and Upper St. Lawrence Valley — Showers or thunderstorms in most districts this afternoon or to-night. Sunday: North-west winds; mostly fair and cooler; possibly showers in east portion.

Lake Superior — Moderate westerly winds; fair and cool to-day and Sunday.

London, 8 a.m. — Temperature, 56; cloudy, north light winds.

Paris—Temperature, 50, clear, calm.

London Starts Drive To Boycott All Trade With Japanese

League Executive Urges Government To Uphold Covenant, Help Block Aggression

LONDON, Sept. 25.—(CP Cable.) —A movement is under way for a trade boycott of Japan. The executive committee of the League of Nations Union urges the government —should the committee of 28 find Japan responsible for the present conflict in China—to declare publicly:

That they (the government) are prepared to carry out their duties under the League covenant:

That they are ready in particular to join in whatever measures may seem wise and effectual in putting a stop to aggression, provided other countries are ready to do the same in sufficient numbers to make such action effectual.

The committee added that in its opinion the best metohd would be for all countries concerned to refuse to accept exports from Japan.

The National Executive of the Evangelical Free Church Council adopted a resolution calling on the government to take steps to prevent further atrocities and especially to

(Continued on Page 2)

Riot Guns To Check 'Peg Car Thefts

Winnipeg, Sept. 25—(CP)

CHIEF of Police George Smith today announced new regulations to curb automobile stealing. Riot guns, resembling ordinary shotguns, will be carried in all cruiser cars. The cruiser-car crew will blow a siren for one block, and if a suspected car does not stop the riot gun will be brought into use to puncture its tires.

Hunters Shoot Wounded Grizzly Dead In Act Of Mauling Their Guide

Jasper, Alta., Sept. 25—(CP)

MAUDED by a wounded bear at the head of the Berland river near the western boundary of Jasper National park, Harry Phillips, guide, being conveyed over tortuous trails is expected to arrive at hospital here Sunday.

Guiding a party of St. Louis sportsmen tracking a wounded grizzly, Phillips came upon the infuriated animal. The bear sprang upon the guide and mauled him about the head and legs before two of the party, A. W. Buck and Frederick Robinson, shot the animal. The bear fell dead across the injured guide and had to be lifted off.

Bumper Holland Marsh Crops Lie Rotting, No Market

Acres Of Finest Vegetables To Spoil—Owners On Verge Of Destitution Returns So Small

BRADFORD, Sept. 25. — It is strange that there should be tragedy in the sight of row upon row of thriving green vegetables, growing in the warm autumn sunshine from rich black soil stretching for hundreds of acres as far as the eye can reach, in a land that can probably be classed as Ontario's most fertile area.

Incredible as it may seem, this situation actually exists in the marshlands that spread out from this village and border on the Holland River. With their crops the most bountiful in years, tillers of the Holland Marsh are faced with the curse of a glutted market and the possibility of seeing the results of their summer's labor lie rotting in the fields or in the garbage dumps of Toronto's commission markets.

Enough for Many Warehouses

While the unfortunates of the Western drought areas starve and families within Toronto's own borders, thirty miles away, grow thin from lack of proper nourishment,

(Continued on Page 2)

Swaps 180 Acres For Two Heifers

Kerrobert, Sask., Sept. 25 (CP)

ALFRED Bildstein doesn't care much for Saskatchewan drought land. In fact he was so disgusted with it that he decided to go to Ontario, but before leaving he transferred ownership of 160 acres of land that he paid $1,800 for an worked fourteen years to J. H. Benson for two heifers.

RUSSIAN GENERAL PUT UNDER GUARD

PARIS, Sept. 25.—(AP)—A police guard was posted today about the residence of General Anton Denikin, one-time leader of the White Russian army, after investigators learned of an incident that may throw light on "the case of the vanishing generals."

Surete Nationale agents learned General Nicholas Skobline, one of two missing generals of the dead Czar Nicholas, had offered to drive Denikin to Brussels following the disappearance Wednesday of General Eugene de Miller, head of the Confederation of Russian War Veterans.

Skobline vanished Thursday. But before he dropped from sight, associates of Denikin said, Skobline suggested Denikin accompany him to the Belgian capital to attend the 20th anniversary celebration of the old Imperial Russian Kornilloff regiment.

These sources said Denikin declined to make the motor trip because he believed de Miller, with whom he had been unfriendly after a recent argument, would also be at Brussels.

Denikin's friends said Skobline then told the former White army leader: "De Miller will not be at Brussels."

Investigators sought to learn the significance of that remark—if Skobline actually made it.

1938 Naval Program To Give Britain Fleets In Two Hemispheres

London, Sept. 25—(CP Cable)

A HEAVY naval program is predicted for 1938. According to Hector Bywater, the Daily Telegraph's naval correspondent, proposals aim at re-establishing British navy on a 2-hemisphere basis.

This involves provision of sufficient tonnage to maintain one powerful battlefleet, complete with auxiliaries, in European waters, with another available, if need be, for service in the far east.

This policy, Bywater continues, is being pursued with the approval and cooperation of Dominions, whose share in the task of naval defence is about to be enlarged."

Introducing the 1937-38 naval estimates, Sir Samuel Hoare, then first lord of the admiralty, emphasized the need of carrying out British naval duties in both hemispheres.

STEAMER SINKS SUPERIOR GALE DROWNING FIVE

(Continued from Page 1.)

those on the barge were rushed to Port Arthur by automobile. Keenan sped to Port Arthur in an ambulance and was placed in hospital at the lakehead.

Tug Sights Wreckage.

Captain V. McCabe of the tug Strathmore glimpsed wreckage as his craft proceeded towards Red Rock, and his search brought him to the anchored barge with its shivering passengers. The Strathmore appeared more than eight hours after the Neebing went to the bottom.

Konderka, barge captain, said the Neebing and the barge lay in shelter off Moss Island from eight o'clock Thursday night until seven o'clock Friday morning. Lake Superior gales drove the craft to cover, but Captain Carney decided to make the run to Red Rock.

Only a few hundred yards from Moss Island shelter the storm whipped the Neebing out of control. Konderka said no explosion rent the craft. High seas, kicked up by the fierce winds, claimed it. The Neebing, 193 feet long with a beam of 40 feet, went down shortly after seven o'clock.

Swamped By Waves.

"We had just nicely got underway from Moss Island when a terrific wave broke over the Neebing's bulwarks," said Konderka.

"She listed sharply to starboard and I knew something was wrong, so I slashed the tow rope on the Couteau immediately.

"Another big wave crashed over the Neebing and she lurched violently once or twice from the shock. Then she heeled over a little more and suddenly slid almost edgewise under water. Nobody had a chance to do anything until the boat was gone."

The after-house of the Neebing, which contained the galley and quarters of the crew, broke from the ship and popped to the surface with the two lifeboats still in place shortly after the sinking.

Only a few feet from the barge one of the crew appeared to grasp a rope thrown by Konderka. When Konderka saw crew members clinging to the wreckage he picked them up in a lifeboat from the floating after-house.

Dares Storm in Punt.

Konderka dared the angry waters in a small punt from the barge. He rowed to each crew member clinging to wreckage. He asked them to hang on and then set out for the floating afterhouse and towed it to the barge.

After succeeding in launching a lifeboat, the barge captain with the help of two members of the barge crew rescued those afloat in the high seas. With the rescued ones aboard the barge, he started to pull towards Red Rock.

The tug Strathmore finally hove in sight, picked up the barge captain from the lifeboat, and then rescued those aboard the barge. Only Keenan was in bad shape, and at Port Arthur Hospital little hope was held for his recovery as a skull fracture is feared beside exposure effects.

The Neebing, formery the Coalhurst and John B. Ketchum II., was hired by the Alke Sulphite Pulp Company to haul gravel to Red Rock, a new Northern Ontario town under construction since spring when J. O. Sweezy and Montreal associates started development of large timber limits in the Nipigon area.

Kruger National Park in South Africa now has 800 full-grown lions.

Hepburn's Onions Help A Merchant

Pickering, Sept. 25

FRED Bunting, well - known Pickering merchant and prominent Liberal worker in Ontario County, struck a novel scheme to advertise his politics as well as his wares. As the motorist arrives in the eastern suburb, his attention is arrested by Bunting's store window display. He beholds a mass display of onions from the farm near St. Thomas, owned by Premier Hepburn. Over the display hangs a photograph of the Premier in a smiling mood, while a huge sign reads: "Hepburn knows his onions."

Another display of winter rubbers is accompanied by the exhortation not to "vote Tory and be all wet."

ROWE OFFERS PLAN OF REFORESTATION WESTERN ONTARIO

(Continued from Page 1.)

will show further evidence of his charges against the Government's liquor administration in the form of "cheques endorsed and cashed for the Government and by Government agents."

Land Ought to be Third Wooded.

Speaking of his plan for drought and flood relief, Mr. Rowe said such a plan was a provincial responsibility. He said he would "rather spend $30,000,000 on reforestation than spend $20 and teach men to do nothing."

The Conservative Leader declared scientific authorities estimated that to be useful and fertile a piece of land should be one-third wooded. He went on to declare that in Central Ontario "we have only half that."

If his Government came to power, Mr. Rowe said, men would be appointed to the Labor Department on the recommendation of labor men. He declared his Government would have a Conciliation Board of men who understood labor problems.

WHEAT MOVES UP ON WEEK'S SALES

WINNIPEG, Sept. 25 (C.P.). — Movement of Western Canada's new crop wheat to Eastern ports to meet cash wheat demand and replenish diminishing stocks east of the Lakehead loomed to-day as one of the major price controlling factors on the Winnipeg Grain Exchange.

Higher ocean freight rates, scarcity of shippers' offers and a strong cash wheat situation in North America forced world wheat prices upward during the week. At Winnipeg gains of 1⅝ to ⅞ cent were made for the week-ending yesterday, October at $1.28¼, November $1.27⅝, December $1.23¼-⅜, and May at $1.24¼.

Reluctance of Western farmers to sell their wheat at present prices, though premiums for top grades of red spring wheats were eight to four cents above the October future, held the spotlight during early sessions of the week. However, hedging sales were slightly heavier yesterday and wheat futures eased around a cent from Friday's high points.

MAKES BIG SURVEY

SYDNEY — (CP). — After flying 19,000 miles in five weeks the Mackay aerial survey expedition has returned here. The expedition made a survey of a large area of Central Australia.

Wolves Shot In Central Saskatchewan

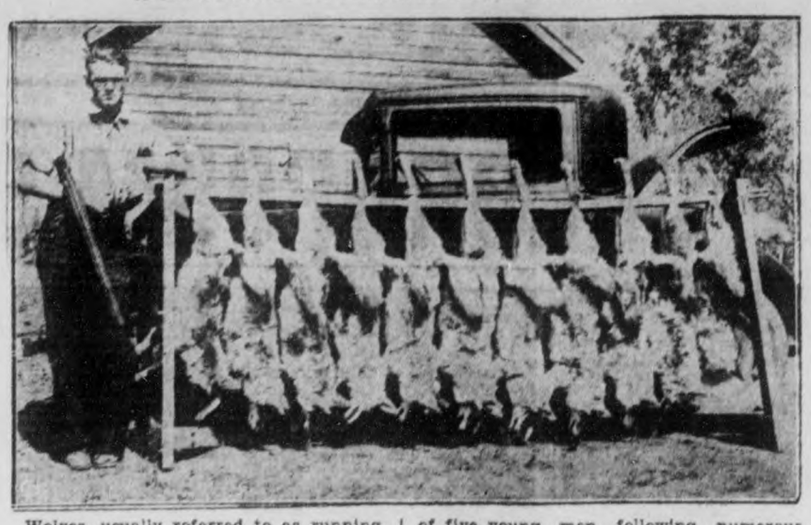

Wolves, usually referred to as running in 'snarling, ferocious packs" do not always habitate the frozen north as fiction writers often would have us believe, if we can take the ABOVE photograph as an example. The wolves shown ABOVE were shot in the central part of Saskatchewan by a group of five young men following numerous complaints from poultry raisers near Dinsmore, Sask. Although without the customary aid of dogs, the hunters brought down 11 in one afternoon. The "victims" are shown ABOVE with Mr. Blumer, of Dinsmore, one of the hunters.

BUMPER HOLLAND FLAT CROPS SPOIL

(Continued from Page 1.)

these Holland Marsh farmers stand in their wide, flat fields where grow food to bulge the walls of a hundred warehouses and wonder whether they can make a go of it for another year.

J. L. Ferguson stood knee-deep yesterday in a plot of cabbage from which grew heads as firm and as large as one would find on the shelves of Toronto's finest fruit and vegetable markets and said:

"I'm getting past fifty now, I don't know what I'll do if I lose these five acres."

He was typical of the men and women who have moved into the rich marshlands expecting to make a small fortune or at least a comfortable loving for their families, only to find that no one seems to want the things they grow.

In the rough-board kitchen of the little shack in which he lives with his son, Farmer Ferguson pulled out a little sheaf of pink bills from commission markets in Toronto to show how things had been going for him.

Loses on Shipment

A few days ago, he shipped to the city by truck one bushel of cauliflower (about fourteen heads to the bushel); four bushels of cabbage, nine bushels of turnips, twenty-one bushels of red cabbage, two six-qt. baskets of tender beets and five six-qt. baskets of parsnips.

He showed the reporter his little pink slip from the market. The bushel of cauliflower was dumped into the garbage when it spoiled before a buyer could be found. The turnips met the same fate. For the rest of the shipment he received $6.70. From this amount the market deducted $1.41 for commission and handling fees. His baskets cost him $2.82 and the charge for hauling the vegetables to the market was $2.66. Added together and subtracted from the total return these figures indicate that Mr. Ferguson went into debt exactly 19 cents on his shipmen of produce.

It was all there on the little pink slip, pathetic evidence of the discouraging conditions faced by practically all of the farmers of the Holland Marsh.

On September 18 he shipped six bushels of turnips. His net profit was 44 cents. A few days later he shipped four bushels of baby beets. They lay on the market until they rotted.

An ironic factor in Mr. Ferguson's story is the fact that he was driven out of his grocery business in Alberta when drought ruined the district, and he came to the Holland Marshes only to find his livelihood threatened by an overabundance of crops.

Wants to Ship Crop West

"Why can't they find some way of shipping our surplus out West?" he asked. "People are sending old clothes and other things out to the drought areas; why not send vegetables? The farmers on these marshes could sell their surplus at $10 a ton and be glad to get it. Just think of that—we could send them fresh carrots and turnips and cabbages and beets for prices cheaper than you'd pay for hay."

He thought that perhaps some plan might be devised whereby a fund could be created to buy and ship the vegetables to the West, thus relieving the crisis faced by the growers and at the same time provide a godsend to the people of the Prairie drought areas.

Over in a field across the road from Mr. Ferguson's farm worked Joe Seibert, his wife Lena, and their son. Smiling, Slavic people, they were, with friendly faces. They were working in the celery plots, leaning over and sweating in the sun because this business of growing vegetables is a manual one and not a job that can be done with mowers and binders like some crops.

Seibert's produce has the reputation on the marshes of being among the best that grows there. He swept his arm about the farmland to show the growth that bulged from the earth on all sides.

"I came here," he said, "with $3,000. The first year I lost $900. Last year I lost $500. This year . . ." He shrugged his shoulders, because the season is too early to predict how much the loss will be.

The Examiner BULLETIN BOARD

Orders-in-council passed by the Alberta Government to block actions questioning the validity of the provincial legislation were successful in barring the institution of an action in the Alberta Supreme Court yesterday.

Breaking away from a T. and N.O. swing train in the Cobalt yard a coal car carrying 50 tons of scrap iron was finally halted a mile north of New Liskeard by Leslie Joy, a brakeman, after it had ran for over 12 miles.

W. L. Sliter, tax collector for the township of the Front of Leeds and Lansdowne, was robbed of $50 of tax money while attending the Kingston Fair.

The appointment of L. D. Byrne, the British Social Credit expert sent to Alberta by Major Douglas as the first permanent member of the commission to administer the Social Credit Act is announced. He has been given a 10-year contract.

Kill Seven Bears

Farmers in the Lion's Head district of the Bruce Peninsula have killed seven bears, five of them cubs, in the past week.

The coroner at Guelph is investigating the death of Wallace Drew, found dead in his home. The house had recently been fumigated and the smell of cyanide gas is still noticeable.

The North Bay Medical Association has advised closing the schools during the present outbreak, while Dr. Ranney, the M.O.H. is opposed to that policy. The council will be asked to decide the matter.

Dr. J. J. Talman of Toronto was yesterday elected president of the Ontario Historical Society at the annual meeting in Ottawa.

Bicyclist Killed

Albert Jewess, aged St. Catherines cyclist, was killed last night when knocked off his bicycle by a car while he was returning from work.

Mrs. Henrietta Macphail, mother of Miss Agnes Macphail, U.F.O.-Labor member of the House of Commons, died at her home at Ceylon, Ont., yesterday.

Glen Raymond Gowland, Brampton's first victim of infantile paralysis, died in Toronto General Hospital yesterday. He was 15 years of age.

The Caledonia Fair, billed for the end of the month, has been cancelled on orders from the Board of Health, following the discovery of a case of infantile paralysis.

Boycott Demanded

Washington reports that both the American Federation of Labor and the C.I.O. are demanding a boycott of Japanese goods.

Vincent Terralgio of Toronto had his foot run over by a road roller weighing five tons. It was found that the extent of the damage was a minor fracture of the right toe.

William Argyle of Toronto for whose body the Don was searched on Thursday, returned to his home yesterday. Loss of memory is the reason assigned for his disappearance.

On five charges of theft, involving more than two tons of iron and steel parts from gravel pit machinery five Toronto youths were arrested by Constable W. H. Chester of Pickering Township.

Falls From Tree

When her little brother fell from a tree underneath which she was standing and dropped on top of her six-year-old Joan Wilding of East York had her leg broken. The brother escaped unhurt.

The freighter Holloway arrived at Toronto yesterday with 5,000 cedar poles from Cap Chat, Que. Stewart Lyon of the Ontario Hydro Commission said there had been a shortage of such poles in Ontario for some time.

Arthur G. Cadeau of Port Colborne, who admitted shooting himself to bring attention to his claim that he could generate electricity in the kitchen sink, has been sent to a mental hospital at Hamilton for observation.

Inauguration of the anti-piracy patrol in the Mediterranean has caused insurance underwriters to reduce the marine rates which had risen sharply on the outbreak of the Spanish civil war.

LONDON STARTS

(Continued from Page 1.)

explore the possibility of urging recommendations of the League Air Commission with a view to abolition of aerial warfare altogether.

The News-Chronicle urges its readers, without waiting for official sanctions, to refuse to buy or sell Japanese goods.

6TH CENTURY SWASTIKA CURIO

A sixth-century swastika symbol recently discovered in a graveyard in Thuringia is a clasp for a dress and has four bronze birds' heads within the mystic sign of the sun wheel.

HEPBURN TO SEEK WIDER REDUCTION IN DEBT CHARGES

(Continued from Page 1.)

the government. A program calling for the development of a number of public parks, beaches and playgrounds has been mapped out and will proceed as revenues are available.

While primarily intended for the enjoyment of Ontario people these recreational centres would add greatly to Ontario's tourist attractions. The premier said Ontario was wedged in amidst the most populous areas of the United States and was in an ideal position to benefit from the tourist traffic.

A threat to the tourist industry was seen by Mr. Hepburn in Conservative Leader Earl Rowe's proposals to give hotel beverage rooms a trial of one year. Mr. Rowe proposed to name himself a dictator and to cancel all beer and wine authorities at the end of a year if it suited his purposes.

Need Good Hotels

Good hotels were needed for a thriving tourist trade and the beverage rooms, besides making for improved hotel accommodation provided a convenience demanded by tourists. There was no reason why travellers should not have the legal right to purchase small quantities of wine and beer without having to buy in bulk at warehouses, he said.

The premier moves up the Ottawa valley today on his election speech-making tour. This afternoon he is billed to speak at Eganville and to-night at Pembroke.

LIBERAL RALLY AT MOUNT JULIAN

MOUNT JULIAN, Sept. 25.—A political meeting was held in No. 1 Burleigh School house by the Liberal Association on Friday evening last. Norman Bolton acted as chairman. The speakers for the evening were T. J. Carley, K.C., of Peterborough, Warden Roy Brown of Apsley, and Dr. Munroe of Warsaw. Among others who attended the meeting from a distance were K. G. Lech, from Peterborough, Harry Sherin, Sr. and Harry Sherin, Jr. of Lakefield, and Herbert Tucker and Duncan Brown of Apsley.

Edward Bronson who had his foot cut recently and Ernest Lean who injured his knee while working with the road building gang are both making favourable recovery from their injuries.

Mrs. J. C. Blackburn of Long Island, N.Y. and Mrs. Jane Thompson of Westwood are visiting with Mrs. William Thompson at Mount Julian.

Mr. and Mrs. Ormie Heap of Peterborough were the guests of Mr. and Mrs. Don Fowler for a few days recently.

Mr. and Max Millward and family who spent their holidays at Ramesea, Stoney Lake, returned to their Toronto home on Sunday.

Mrs. Goodwin is the guest of Mrs. George Oxley at Stoney Lake a few days.

Mrs. Sloan and friend, Mrs. McKenzie of Toronto are spending the week at Normedna, Stoney Lake.

BANCROFT

Messrs. Elmer McGregor and Bill McAlpine have returned from spending the week-end with friends in Toronto.

Mr. Pat Malloy and sister Anna have returned to their home in Turriff after spending a few days in Oshawa, the guest of their sister, Mrs. Leo MacDonald.

Mr. and Mrs. Emerson Musclow and infant son Bobby are visiting relatives and friends in Monteagle Valley.

Mr. and Mrs. Gilbert Murray of Bobcaygeon were business visitors in town over the week-end.

Mr. Dermot Kavanagh of Belleville spent the week-end in town the guest of his parents, Mr. and Mrs. D. L. Kavanagh.

Miss Rita McMurray is a visitor in town the guest of her sister, Mrs. T. F. Kavanagh.

Miss Annie McEathoron is holidaying with friends in Toronto.

Miss Jean Scrimmager, R.N., has returned to her duties in the Red Cross Hospital here after spending a few days in Toronto.

Police Constable Stanley Palmateer and family have taken up residence in town this week. Mr. Palmateer was recently transferred to Bancroft from Belleville to fill the vacancy left by Price Morris, P.C., who is now stationed in Bowmanville.

A number of young people from Bancroft motored to Edenswold Cottage, Captiste Lake, to spend an enjoyable evening the guests of Mrs. Gertrude Cameron who was entertaining in honor of Mr. and Mrs. Donald Munro who were married last week.

Friends of Mrs. W. George are sorry to learn that she is seriously ill.

BOBCAYGEON FAIR HAS LARGE ENTRY

LINDSAY, Sept. 25.—(Special.)—Marked by glorious weather, the annual Bobcaygeon Fall Fair, under the auspices of the Verulam Agricultural Society, opened its two-day showing yesterday. Entries in all classes were large and the barns were filled with high-class live stock. The main building was crowded to the doors with exhibits of grain and seeds, flowers, fruits and vegetables, ladies' work, while the poultry house had the largest number of birds in the history of the fair. Saturday afternoon a parade will leave the main street of the village and march to Exhibition Park. Prizes will be awarded for the best decorated autos, carriages and bicycles, as well as prizes for children's costumes. In addition to the judging of live stock, the afternoon program will be marked by horse racing and other events.

OBITUARY

MRS. SAMUEL W. WILLIS

The death followed on a brief illness, Saturday morning, of Dinah Ablett, the beloved wife of Samuel William Willis, 492 Bolivar street. A native of Harwich, England, she was a daughter of the late Mr. and Mrs. Isaac Ablett, and had lived in Peterborough for seventeen years. She was active in work at All Saints' Church and had been a member of the choir there for sixteen years. Besides her husband, Mrs. Willis leaves three sons, William in England, Charles of this city, and Sidney in Toronto; also two daughters, Mrs. Harold Burrows, 251 Park street, and Mrs. Albert Kelsey, 190 Reid street. The funeral is to be held on Monday at 3 p.m., from Comstock's Funeral Home, with services conducted by the Rev. Canon J. D. Paterson, rector of All Saints' Church. Interment at Little Lake Cemetery.

PATRICK LEAHY.

DOURO, Sept. 25. — The funeral of the late Patrick Leahy took place on Wednesday morning from the home of his brother, Michael J. Leahy, to St. Joseph's Church and cemetery. Requiem High Mass was sung by Rev. Father E. Welsh, who also recited the prayers at the graveside. The Holy Name Society, of which deceased was a member, marched in a body, making an impressive sight.

Pall-bearers were: Fred Walsh, Joseph O'Connor, Frank Kennedy, William Forsythe, P. G. Towns and Thommas Dalton, Peterborough.

Rev. Father Welsh preached the funeral sermon.

Those from a distance who attended were: Mrs. W. Fitzpatrick, Patrick Fitzpatrick, Mr. and Mrs. A. Fitzpatrick, Downeyville, Mrs. J. Dalton, Miss Katie Leahy, Mr. and Mrs. Fontaine, Mr. and Mrs. Thomas Dalton, Mr. and Mrs. Charles Whibbs, James Dalton, John Congon, Stephen Murphy, and Edward Fitzgerald, all of Peterborough, also Miss Mary McNulty and Messrs. Patrick and Charles McNulty, of Norwood.

32-POUND 'LUNGE TAKEN AT HASTINGS

HASTINGS, Sept. 25.—The record fish of the season was caught yesterday afternoon (Friday) when Mrs. Guy W. Mills of Cincinnati, Ohio, landed a 32 pound lunge. The fish measured 52 inches in length and was caught opposite the First Island about a mile below the village of Hastings. This is the second big one to be caught in two days, a 15 pounder being landed Thursday.

Why Suffer From

Corns or Callouses

The New Scientific LLOYD'S THYMOLATED CORN SALVE is positively guaranteed to remove your corns or callouses or your money back. This wonderful Salve has helped thousands. Buy a jar to-day, and get quick relief. For sale at Elliott's, 'Phone 15—McDermid & Jury, 102—Payne's 144.

HEAR

HON. EARL ROWE

in the

ARMOURIES, LINDSAY

FRIDAY, OCTOBER 1st

At 2.30 p.m.

Quick Relief for Pain

DR. CHASE'S PARADOL

ENJOY NEW YORK—INEXPENSIVELY!

FINE ROOM with Private Bath

$2.50 to $4 . . Single

$3.50 to $6 . . Double

Quiet and Comfortable

Pink Elephant Room

3 DINING ROOMS

"Serving the Dinners that Made the Dollar Famous"

LUNCHEON from . . 80¢

DINNER from . . $1.00

à la carte service of merit

Adjacent to Radio City · Conservative Clientele · Convenient to everything

HOTEL BRISTOL

129 West 48th Street NEW YORK

T. Elliott Tolson, Pres. • Joseph E. Dick, Mgr.

It's in the NEWS!

THERE are two classes of news in Examiner columns every day: (1) Interesting stories about events all oyer the world; and (2) The advertisements. Yes, the advertisements are news, and in many ways, the most important of all, because they affect you more directly and personally than any other.

A new and better method of refrigeration is devised — and you learn about it through advertisements. Improvements are added to automobiles which make them safer than ever—again advertisements carry the story. Styles change in clothing—and advertisements rush the news to your doorstep. A manufacturer finds a way to lower the price on his products—he advertises to tell you about the savings.

You'll find that it pays to follow this news every day. Reading Examiner advertisements is the sure way to keep abreast of the world . . . to learn of new comforts and conveniences . . . to get full money's worth for every dollar you spend.

SERVICES IN PETERBOROUGH CHURCHES TO-MORROW

Church In Northern Manitoba Boasts Mementoes Of Franklin Search Parties

Hand - carved pews were placed in new edifice at The Pas

By FRANK H. WILLIAMS
Central Press Canadian Correspondent

THE PAS, Man., Sept. 25. — Ninety years ago this coming winter, a party of the Franklin relief expedition, sent out from England to search for the survivors of Sir John Franklin's ill-fated exploration group, spent the winter at Cumberland House, under the command of Sir John Richardson.

Cumberland House was the focal point in the great north country. It was a Hudson Bay Company trading post and the centre of commercial activity for a wide area. Three years before the arrival of the Franklin searchers, Rev. James Hunter, an English clergyman, had been sent out from England to form an Anglican mission at this point. He met Rev. Henry Budd, a highly intelligent Cree Indian, who had been ordained to the ministry, and the two joined forces to push forward mission work in the district.

Budd, one of the most remarkable characters in the early life of the north, was the first Cree convert to Christianity and in 1840 he founded a mission at The Pas. Budd had come north from the Red River settlement, and two years after his arrival his first converts, 38 adults and 49 children, were baptized by Rev. John Smithurst, who came up especially from the Red River settlement for the baptism.

The little religious community at The Pas was badly in need of a larger mission house, and members of Richardson's party, glad of an opportunity to relieve the monotony of their bleak existence at Cumberland House, offered their assistance, which Hunter and Budd accepted with alacrity.

Hand-Carved Pews.

Jack pine logs were cut at a point about thirty miles up the North Saskatchewan river from The Pas, rafted down to the site and sawn into lumber by whipsaws. The lumber was then used in the building of the church and mission house, and in the making of house furnishings and the church pews, pulpit, etc.

There is no present day record of the manner in which the pews were carved, but it is evident there were skilled workmen among the Richardson party, and cabinet-makers at that. Every piece of the finished product bears evidence of painstaking skill and every article would do credit to a modern cabinet-maker. In addition to the pulpit and

Interior of Christ Church, The Pas, Man., showing hand-carved pews

pews there are a communion rail, three pulpit chairs and three beautiful bureaus, one of which is in the present Christ Church rectory, and the other in the mission house at Big Eddy.

A few years after Cumberland Mission, or Devon Mission, as it was also known, was built, the spire showed evidence of decay and later on the church began to sag. In 1896 it was demolished under the direction of Rev. John Hines, who died in Winnipeg in 1931, and the present Christ Church was erected, across the street from the power house in The Pas. The hand-carved pews, the pulpit, communion rail, and three chairs were moved over to the present edifice, where they remain to this day, treasured mementoes of the efforts of early missionaries in the north country.

Found Pencilled Record.

When the old Devon mission house was being torn down workmen preserved a piece of wood taken from the wall. It bears this inscription, written in lead pencils

"James Mackie, Robert McLaren, on the Arctic Expedition, led by Sir John Richardson, Feb. 28, 1847."

This piece of wood is now in a safety deposit box in one of the banks at The Pas.

During the building of Devon mission, Mrs. Hunter, wife of the missionary, died, and was buried in a vault under the church. A white marble tablet was later placed on the wall of the church by the women of the congregation, inscribed to the memory of Mrs. Hunter and her two children who were buried with her in the vault.

When the old mission house was torn down the vault became a grave and the tablet to Mrs. Hunter's memory was used to mark her grave, which is right in the centre of the small church cemetery. The other dead buried there are mostly Indians. In recent years the white tablet was rescued from the moss and dirt and now hangs on the wall of the present church.

Members of the Sir John Richardson expedition failed in their main task—that of finding traces of the Franklin party—but in the church furniture in Christ Church, The Pas, they left behind them a seemingly imperishable record of their industry and skill, articles which today are treasured beyond price.

CATHEDRAL MUSINGS

All creation is but the end product of a series of vibratory energies, much as the image on a motion-picture screen is the result of the varying intensity of the beam of light issuing from the projector. Therefore, while the world about us seems very real, yet its reality is only relative to our conditioned existence in the world; conditioned by the reaction of our organs of sense; its truth is not the ultimate truth. If man was not a spiritual being this would not concern him, but inasmuch as he is an immortal, using a flesh and blood body much as a musician uses his instrument, it is of vital concern that he arise from his ignorance and see life as it really is, and no longer as it seems to be. To do this he must arouse and cultivate the inner spiritual faculties and when he has more or less done this, he begins to realize the utter foolishness of ignorance and prejudice. The mystery of life must be solved. Until we know why and whence we came, how can we fathom our destination? To seek to know God from without is as futile as for a blind man to seek to grasp the beauty of the rainbow, for the blind man lacks the bodily mechanism whereby the varied light vibrations are translated into the mental concept of color. Realization, whether it be of God or of God's creation, is from within and not from without. When the Lord spoke to the prophets He spoke inwardly within their minds and consciousness for they had evolved their spiritual faculties to the point where they could attune themselves and be at one with the Cosmic Consciousness. They were trained and evolved mystics. That there are no prophets and seers today is simply because there are few who are single-visioned in regard to spiritual things and the technique of the Master is largely forgotten in the confusion of creed and dogma. All spiritual growth and gifts are from within and cannot be bestowed from without. Hence a part of the great work is to arouse and stimulate people so that they may awaken and think, reason, ask why this and why that. For the Kingdom of Heaven must be sought each for himself. Instead of this we have had over 1,600 years of imposition of rule from without of beliefs forced upon the people, beliefs that had to be at least outwardly accepted lest worse befall the unbeliever. So that the Law of Love today is regarded as a visionary thing for those who should have been its exemplars have debased it into a law of hate and even our social system reflects our spiritual downfall and is based on destructive competition instead of wholesome emulation and co-operation. God has revealed Himself as the Supreme Lover, but man has rejected Him and set in His place a fabulous being of terror, hate and bloodshed. There is nothing higher than Love. Set as we are upon a microscopic speck of dust whirling in the immensity of space, able to live only by reason of a most delicate adjustment of mighty forces, we yet waste our lives in suicidal destruction, turning our hearts away from the more abundant life which is ours if we but only seek it. Even the brute beasts are wiser.

Golden Text

Deuteronomy 8:11—"Beware that thou forget not the Lord thy God, in not keeping his commandments, and his judgments, and his statutes, which I command thee this day."

God in the Making of a Nation

"BRASS TACKS" ON THE SUNDAY SCHOOL LESSON

By DR. ALVIN E. BELL

(The International Uniform Lesson on the above topic for Sept. 26 is Deuteronomy 8:11-20, this being the quarterly review lesson. The Golden Text is verse 11, "Beware that thou forget not the Lord thy God, in not keeping His commandments, and His judgments, and His statutes, which I command thee this day.")

* * *

"BEWARE THAT thou forget not the Lord thy God—But thou shalt remember the Lord thy God." Here is the keynote of all Moses had to say in the farewell addresses to Israel which make up the Book of Deuteronomy.

Think and Thank

Thankfulness is the natural corollary of thoughtfulness. If we think we thank, especially if we think of God and of all He has done for us. Thanklessness, more often than otherwise, springs from thoughtlessness. An attitude of insensibility is the result of constant repetition of the same sense perceptions. Folk who live near noisy factories eventually become unconscious of the noise. The regularity of the recurrence of an experience tends to produce indifference toward it. Just so it is with the unceasingly regular blessings of God's loving providence to His children. We do not think and thank Him for the blessing of health until sickness threatens us. We do not think and thank Him for prosperity until the adversities of depression loom before us: "Beware that thou forget not the Lord thy God, in not keeping His commandments—lest when thou hast eaten and are full, and hast built goodly houses, and dwelt therein; and when thy herds and thy flocks multiply, and thy silver and thy gold is multiplied, and all that thou hast is multiplied; then thine heart be lifted up, and thou forget the Lord thy God, which brought thee forth out of the land of Egypt, from the house of bondage.' If we think aright we must thank aright!

Our National Debt

Moses was reminding the people of their national debt—not to money lenders, but to Jehovah, who found them in slavery, brought them forth from bondage by a marvelous redemption, led them through that great and terrible wilderness . . . brought them forth water out of the rock of flint . . . fed them in the wilderness with manna, that he might humble them and prove them . . . and that they might never say, 'My power and the might of mine hand hath gotten me this wealth.' The American people have such a a national debt of which they should especially remind themselves on this 150th anniversary of their Constitution. In his first Thanksgiving Proclamation President Washington sought to remind the nation of its debt to God as Moses sought to do for Israel. He exhorted "the people of these states to the service of that great and glorious Being, who is the beneficent Author of all the good that was, that is, or that will be—that we may then all unite in rendering unto Him our sincere and humble thanks for His kind care and protection of the people of this country previous to their becoming a nation—for the signal and manifold mercies and the favorable interpositions of His providence; for the peaceable and rational manner in which we have been enabled to establish constitutions of government for the safety and happiness, and particularly the national One now lately instituted—for the civil and religious liberty with which we are blessed, and in general for all the great and various favors which He hath been pleased to confer upon us." Moses and Washington agree in exhorting us to think and thank, to serve and obey the God of our redemption and deliverance.

GEORGE ST. UNITED CHURCH
Rev. M. C. Parr, Minister
Leslie F. Unitt, Director of Music
RALLY DAY SERVICES
11 a.m.—"Having a Mind to Our Work."
3 p.m.—Church School.
Special Rally Day "Opening Service" with Class Session's following.
7 p.m.—Are You Enjoying Religion?
The third sermon in a series of five on "Making Religion Real."

TRINITY UNITED CHURCH
Rubidge Street at Simcoe
Rev. G. S. Easton, M.A., Minister
11.00 a.m.—Communion Service.
"A PASTORAL." (Communion Meditation)
3.00 p.m.—Sunday School Promotion Exercises.
7.00 p.m.—Evening Service—Sermon.
"MOUNTAINEERING"
Miss Mabel Clarry—Organist and Choir Directress.

ST. JAMES' UNITED CHURCH
Reopening Services following Church Renovation
Rev. Bert Howard D.D., principal of Albert College, Belleville will preach at 11 a.m. and 7 p.m.
Sunday School and Brotherhood, 3 p.m. Special Hymn Sheets provided for these services.
Rev. Fred Craik, Minister
Mr. Cecil Lapp, Organist and Choir Leader

ST. PAUL'S PRESBYTERIAN
Corner Water and Murray Streets
Minister: Rev. A. T. Bart, B.D., Ph.D.
Deaconess: Miss Elizabeth Walker. Organist: Martin B. Chenhall, A.R.C.O.
DR. BARR WILL PREACH AT BOTH SERVICES
11 a.m.—HOLY COMMUNION.
3 p.m.—RALLY DAY IN THE SUNDAY SCHOOLS
7 p.m.—SERIES: SOME POPULAR FALLACIES.
3.—"It doesn't matter what you believe"
CHRISTIAN FELLOWSHIP OF YOUTH at 8.30 p.m. Young people with nowhere to spend an hour specially invited.

PARK STREET BAPTIST
Rev. C. C. Boyter, B.Th., Pastor
11 a.m.—"THE IMAGE OF GOD".
3 p.m. - - - - RALLY DAY
A place for every scholar and every scholar in their place
Special program of music.
7 p.m.—"COMPROMISE OR CONSECRATION".
Stanley Northrop, A.T.C.M., Organist and Choir Leader.

MURRAY STREET BAPTIST
Rev. J. H. Sutcliffe, M.A., B.D., Minister
11 .m.— Rally Day Service for Church and Sunday School... Dr. A. J. Madill, Superintendent, presiding. Promotion Exercise. Rally Day message by the Minister.
7 p.m.—The Hand! A Question Concerning It. Mr. Sutcliffe will sing.
Mr. Arthur Collison, L.R.S.M., A.D.C.M., Director of Music

Christian Fellowship of Youth
WHERE At St. Paul's Church Sunday evening after church—8.30 p.m.
SERVICE will consist of a Hymn-sing, Question drawer and special feature:
Illustrated talk: "Paul, the Dauntless" from the book by Basil Matthews. Beautiful slides.
Be sure and attend this opening meeting—young people, one and all.

BRITISH - ISRAEL
Dr. Scott
CKCL—1 to 1.15 P.M. SUNDAY, SEPTEMBER 26TH

Biblical Thoughts For The Shut-Ins

By Rev. E. R. James, Toronto

THE NEW JERUSALEM

I, John, saw the Holy City, new Jerusalem, coming down from God.—Rev. 21, 2.

The Bible opens with life in a garden and closes with life in a city, the Holy City, the new Jerusalem. It is the ideal city. It is a vision of men and women living together in peace and harmony. It is the fulfillment of the prophecy, "Jerusalem is a city that is at unity with itself."

Is it absurd to write or think about such a city in an age when the great nations are at daggers drawn and defenceless people are daily killed by shells and poison gas from the air. It is at a similar time that this beautiful picture of the new Jerusalem was written by St. John. Jerusalem had been destroyed twenty years earlier by Titus amid awful horrors. It was a time of terrible persecutions for the Church of God, handfuls of people scattered over the Empire. Men's hearts were failing them for fear. With divine certainty, he writes, "I, John, saw the Holy City, new Jerusalem, coming down from Heaven." St. John's Master, the Lord Christ, on the eve of His Passion said, "Be of good cheer, I have overcome the world." The next day He died upon the Cross, an apparent failure. But God raised Him from the dead." "I am He that liveth and was dead and behold I am alive for evermore."

Let us think briefly of that new Jerusalem.

It is a city that is four-square; perfect proportions. There will be no slums benind the palace gardens. The walls of the city have twelve foundations and in them the names of the twelve Apostles of the Lamb, who gave their all to found that city. The gates are never shut; there is no night there; no darkness; no sin.

It is a city of beauty. The gates are of pearls and the streets of pure gold. The oriental loves precious stones and colors make a great appeal to him. The streets are of pure gold, transparent as glass. The streets are the channels through which flow its life and activity. When gold can be pure, when it becomes part of the pavement of the city, it becomes transparent; lovely. Beauty is apt to be forgotten by many religious people. Beauty is one of the great spiritual realities, it is everlasting. God must be beautiful, for He has made the world very beautiful.

The city has twelve gates, three on each side. Men from every quarter of the world can enter, no matter what their origin or race. They have their contribution to make to the wel-being and perfect proportion of that city.

Above all it is a city of light. "In the beginning God said, "Let there be light, and there was light." Light was the first created. Without light there can be no life. Light is life. God Himself is the light of that city. He has revealed Himself to man through Jesus Christ as a God full of compassion, love, mercy, goodness and charity.

Moreover, it is a city of men and women who live together in harmony. "God Himself shall wipe away all tears from their eyes, there shall be no more death, neither sorrow, nor crying, nor any more pain." Is there anything more touching than the thought of God Himself drying our tears—His children—OUR FATHER?

What are you doing towards the building of that city? Every city is composed of men and women, and each is a member of a family. Is your family life so sweet, so attractive, that visitors feel that the atmosphere is heavenly? In your home they get a glimpse of that Holy City—it is a bit of the new Jerusalem. Your gentleness, your charity, your thoughtfulness, your courtesy impresses. That is the ideal; that is the way in which you may help to bring down from Heaven by God's help the new Jerusalem.

"O sweet and blessed country,
The home of God's elect,
O sweet and blessed country
That eager hearts expect,
Jesus, in mercy, bring us
To that dear land of rest;
Who art, with God the Father
And Spirit, ever blest."

Rev. Edward R. James.

A National Message

By the Late Rev. W. Pascoe Goard, LL.D., F.R.G.S., F.R.E.S.

(Continued from Last Week)

Now we are come to the time of the restoration.

This is the work of the generation now coming into its own responsibilities. God is Eternal Youth. While it is true that He is called "The Ancient of Days," it is the days which are ancient; it is never God, the fountain of life, who is ancient.

Men grow old. Therefore, in order to preserve the youth of the world, God has arranged the law of our generations as that of a constantly renewed succession. So we ever have youth with us.

The old, having served their day and generation, pass up into the realms of eternal youth. They have served their term here and go on to the higher life, and to eternal youth.

Thus it is with the generation which is now passing. Thus it is with the youth who are now arriving.

Headed by our youthful King, reinforced and supported by that generation of ministers of state of whom Mr. Eden is the pioneer, what great things will the Lord our God accomplish through His and their means? May their progress from youth to maturity be fruitful in the restoration and extention of the Kingdom of God.

So we issue the call to our own young people to "fall in" and take up the march of the battalions of the Kingdom of God.

(Continued Next Week)

A new $6,000,000 whaling company is being organized in Japan.

FULL GOSPEL PENTECOSTAL CHURCH
11 a.m. and 7 p.m.
See Ad on page 1 of 2nd section.

MARK ST. UNITED CHURCH
E. W. Rowland, Minister
Subject: "Something Involv-Stirling.
Subject: "Something Involved in Vital Religion."
3 p.m.— Sunday School and Bible study.
7 p.m.—Subject: "The New Life in Christ."
Harry Northrop, A.T.C.M., Organist and Musical Director.

ALLSAINTS ANGLICAN
(Corner Rubidge and Sherbrooke Streets)
Rector: The Rev. Canon J. D. Paterson.
8.30 a.m. Holy Communion.
10 a.m. Junior Confirmation Classes.
11 a.m. Morning Prayer.
3 p.m. Bible Classes and Sunday School.
4.15 p.m. Holy Baptism.
7 p.m. Evening Prayer.
The Rector will preach at both services.

St. John's Church
Hunter Street West, opposite Queen)
Rector: Rev. Canon W. P. Robertson, B.A., B.D.
Assistant: Rev. R. T. F. Brain, L.Th
Organist: F. G. Mann, L.Mus.
8.30 Holy Communion.
11 a.m. Matins. Preacher, the Rector
3 p.m. St. Marks, Warsaw.
7 p.m. Evensong. Preacher, Rev. T. Brain.
Wednesday 10 a.m. Holy Communion

ST. ANDREW'S CHURCH
Rubidge and Brock Sts.
Minister: Rev. E. W. Young, M.A., B.D.
Organist and Choirmaster: R. B. Harle, L.L.C.M., A.T.C.L.
11 a.m.—Communion Service.
Anthem "Come Unto Him" (Gounod)
3 p.m.—Rally Day Programme.
7 p.m.—Subject: Balaam.
The Man Who Faced Both Ways.
Solo—Mr. A. Hawley.
Anthem—"Now the Day is Over" (Mark)
Soloist—Mrs. Ross Williamson, A.T.C.M.

KNOX UNITED CHURCH
Rev. V. E. R. Zufelt, B.A., B.D. Minister
W. R. Potter, Organist
11 a.m.— "Where We Discover God"
3 p.m.— Rally Day service.
7 p.m.—Rev. J. S. Ferguson, B.A., will preach.

CHRISTIAN SCIENCE
182 CHARLOTTE STREET
All Are Cordially Invited to Attend.
SUNDAY CHURCH SERVICE - 11.00 A.M.
Subject for Sunday, September 26th, 1937
REALITY
Wednesday Evening Meetings are held at 8 o'clock, which include Testimonies of Healing through Christian Science.
FREE PUBLIC READING ROOM.

THE SALVATION ARMY
Adjutant and Mrs. C. Warrander
SUBJECT:
HARVEST FESTIVAL SERVICE
11 a.m., 3.15 and 7 p.m.

God in the Making of a Nation — ILLUSTRATED SUNDAY SCHOOL LESSON

Scripture—Deuteronomy 8:11-20.

By the Rev. Alvin E. Bell And Alfred J. Buescher

Just before his death Moses reminded the Israelites of their debt to God for delivering them from many years of slavery in Egypt. Moses had been spared to become Israel's deliverer.

God delivered the Israelites as Moses led them through the Red sea whose waters he opened to let Israel pass through safely, and closed upon the hosts of Pharaoh to drown them.

At Mount Sinai in the wilderness God gave the Israelites a great moral code which we call the Ten Commandments. Here he set forth man's duties to God and to his neighbors.

Throughout their years of wanderings in the wilderness God fed the Israelites gave the Israelites a great moral code daily with bread. For all this Moses urged their grateful service of God.

The Examiner

The Peterborough Examiner published each evening by Peterborough Examiner Limited. Office Hunter and Water Streets, Peterborough, Ont.

Subscription Rates: 15c per week in city, delivered by carrier; $4.50 per year by mail to outside points.

Members: Canadian Press; Audit Bureau of Circulation; Canadian Daily Newspaper Association; Empire Press Union.

R. L. GARNER, Managing Director,
A. R. KENNEDY, Managing Editor.

PHONES: Editorial 1601—Business Office 1600. Private Branch Exchange to All Departments.

SATURDAY, SEPTEMBER 25, 1937

He Should Resign

Senator Hance J. Logan of Nova Scotia has been placed under arrest in connection with the now thoroughly famous Gypsum Queen case. There has been one court decision in connection with this case and Capt. Hatfield has been sent to the Reformatory for 18 months and the 78-year-old mariner had been under arrest for a long period before his sentence. The Gypsum Queen was alleged to have been sunk by a German submarine, and on the strength of that claim the Reparations Commission paid out $71,276 to the owners. It has been proved the report on which the money was paid was not correct in any of its essentials. The payment of the money was secured by false claims.

When a gentleman occupying a seat in the Upper Chamber at Ottawa is placed under arrest, this paper believes the first thing he should do is tender his resignation, and he should do so at once and without being told to do it. We are making no comment whatever on the part which Senator Hance Logan has played in the case or history of the Gypsum Queen, being satisfied the courts of the country can deal capably and fairly with such matters. But until the case is disposed of it would be much better if Senator Logan would drop his senatorial role until such time as he had vindicated his past course and shown himself innocent of any wrong-doing. It would add dignity to the public service of Canada were such a step taken.

Not a Cordial Reception

Location plays a fairly large part in determining the way in which a visitor is treated. Vittoria Mussolini is 20 years of age, and he is the son of THE Mussolini of Italy. The young man has seen service with the Italian army in Ethiopia. At home he is popular.

Vittoria landed in New York the other day, being on the way to Hollywood, where he will spend three weeks or so. He is interested in the moving picture business in Italy, and is looking for information.

Before he landed in New York an anti-Fascist body had secured a launch with loud speaker, and put out into the harbor to greet the ship on which the visitor was coming. The cry from the loud speaker was that the junior Mussolini be not allowed to land. But he landed quietly because a police boat took him off and sped along to some quiet and convenient place.

Like other people in New York for the first time Vittoria took a ride around Manhattan but he was closely guarded. Reporters sought him at the hotel where he stayed, and found outside a picket walking up and down bearing a sign: "Vittoria Mussolini—How many innocent were murdered in Ethiopia, Spain and Italy by Italian Fascists?"

The enthusiasm with which Vittoria Mussolini is greated in his own country is well and far removed from the open and blatant hostility directed at him by the anti-Fascists of New York. Not good manners of course, but it may make the young man conscious of the fact that there are those in the broad world who do not share the views of the Mussolini family.

Might Leave Them Alone

Nearly everything under the sun comes up for discussion during a provincial election campaign. Dr. James McQuibban, Conservative candidate in North Wellington, has attacked the government for its handling of insulin. There was a time when a great deal of free insulin was being handed out on the plea that those who needed it were not in a position to pay for it. There was a change made and it had to be shown definitely that the recipient was not able to pay for the supply received.

Dr. McQuibban in a campaign address claimed that virtually everybody who needed insulin was too poor to pay for it. Whether the free distribution was seriously abused is something on which information is hard to secure, but it is a plain fact that many diabetics who use insulin do pay for their supply and have never at any time received it free. Nor have they ever asked for it on that basis.

Regulations should be such that the matter of money should not deprive a diabetic of securing a supply. The poor person who can pay nothing has just as much right to the benefits of insulin as the individual who can secure a supply on a cash basis. But we fail to see why the diabetics of the province and their supply of insulin should become an issue in an election campaign. They are not sufficiently large in numbers to crowd out John L. Lewis, the beer and wine business or the threat of communism in our midst. With their needles and small bottles of insulin they might well be left alone.

How Many Shades?

It used to be recited in school that the cardinal colors were: red, orange, yellow, green, blue and purple, and people who pay attention to such matters will assert such colors can be readily seen in any rainbow.

The trouble seems to be that people do not agree on standard colors or shades. That is one of the problems of the textile business and it would simplify matters a great deal if there were some method devised by which colors could be standardized.

At the plant of the Bonner-Worth Co. in Peterborough the Examiner was informed that something like 2,000 shades had to be created in order to meet the demands and preferences of all the people to whom the product of the mill is sold.

There are a number of purposes for which scarlet yarn is used, but in that one color there is a wide range of opinion as to what constitutes scarlet. Passing under the general heading of scarlet there have been 47 different shades created in order to meet the requirements of various customers, and yet if they were all gathered together it is likely the claim would be that each had purchased scarlet.

It is about the same with any of the colors which are much in demand. One buyer might select a shade and say "That is sky blue," while the next order for sky blue would have to be something quite different or slightly different in order to fall in with another opinion of what sky blue actually was or is or should be. If it were possible to standardize colors or shades it would simplify the work of the textile industry in general, but there is such a diversity of opinion today that the Bonner-Worth plant in this city has to supply a full 2,000 shades in order to meet all the requirements of buyers who have their own fixed ideas of what color and shade should be.

A Weak Plea at Best

Magistrate Arnold of Chatham held court in Tilbury, and Charles Dupuis was present. Present because he was charged with having beaten his wife. His treatment of his wife had been severe so the magistrate considered it would be well to send the husband to jail and have him treated to five lashes. The magistrate said something about a man getting a taste of his own medicine, and probably that has some bearing on such a case.

More interesting was the plea entered by the husband. He was drunk at the time and was therefore not responsible for what had taken place. If he had been sober he would not have beaten his wife.

The wonder is that any man would enter court and present that sort of a plea in the belief that it would be considered adequate reason for beating a wife.

If the husband were drunk then that condition was something which he brought upon himself. His wife had nothing to do with it; neither had the officer who arrested him or the magistrate who heard his plea. There were only two agencies figuring in that condition, (1) the man who purchased the liquor and got drunk, and (2) the government which sold him the liquor. Going into court with the plea "I was drunk at the time and therefore not responsible," is hardly worth bothering with any more. It does not produce results, nor should it.

The Union Jack

The freighter Silverash was taking a cargo of wild animals from the far east to the United States Government zoo at Washington. Dr. William Mann, director of the Washington zoo and leader of the expedition which secured the animals, considered it desirable to take precautions when passing through the Mediterranean.

The plan was to display a large Union Jack. An unknown vessel approached the Silverash during the night and turned on it a powerful searchlight, but the ship with the Union Jack was not molested and all the strange and wild animals from the east reached Washington in safety.

We are not even suggesting that a ship carrying a United States expedition and bearing a cargo destined for the capital of United States should have displayed the Stars and Stripes when going through dangerous territory. Merely commenting on the good taste exhibited in selecting the Union Jack for such a purpose.

When a Church Burns

The loss by fire of the United Church and Sunday school at Norwood is something which concerns not only the members of that congregation, but the community as well. From all available accounts it does seem that everything possible was done to save the building, but structures of that kind are known to present great possibilities for the spread of fire once it has had opportunity to get under way.

A calamity such as has come upon the United Church folk in Norwood generally serves as a challenge to rebuild. It calls for work and effort, and it places before the people an objective which is generally a good thing for them. The congregation in the meantime may have to get along with such facilities for meeting as can be arranged, but always will there be that strong desire to see a new place of worship arising from the ashes nd wreckage and charred walls of the ace which had before been the church me.

Regulating Santa Claus

The Merchants' Association of Hespeler went into a huddle the other evening to consider what they would do to handle and encourage the Christmas trade. It seems that Santa Claus comes to that town prior to Christmas day, and the main street has been closed off in other years so the old fellow would have time to move about easily.

The merchants do not like that idea so they are starting to protest in September about something which may take place shortly before Christmas.

It makes not the slightest difference to us what Hespeler does or does not do with its artificial Santa Claus. Business people in general have rather overworked this fine old man who in other years and in other times appeared to be quite able to deal with the little folk the country over without much assistance from outside agencies. It never used to be necessary to close or open a street for Santa Claus, nor can we recall a time when he asked for a better highway or a smoother road, a change in parking regulations or any such thing. We have more faith in the Santa Claus who used to be than we have in the ones which councils or associations seek to regulate when they meet in conference.

NOTE AND COMMENT

Canada's exports of explosives last year amounted only to $173,000 and that wouldn't go very far toward destroying the peace of the world.

Cars may cost more next year the Tariff Board has been told. And there goes the saving on the reduced cost of license markers!

A discovery of dinosaur eggs is announced from Waterton Alta. So far as we know the egg-grading act has no jurisdiction in this case.

Farmers near Sault Ste. Marie are finding it impossible to get help for threshing operations. They must be working on the roads up there, too.

Inmates of the Collins Bay Penitentiary have been refusing to work. Possibly the room service has deteriorated or the menu has not been carrying enough caviare.

It has been ruled in the United States that government action in appropriating $10,000 for a national egg-laying contest was illegal. That takes a lot of pressure off the hens.

A C. C. F. candidate will enter the contest against Premier Hepburn and the Conservative nominee, Norman R. Martin. His name is Tough and he is likely to find the going that way.

Canadian institutions have no place for the C. I. O. says W. H. Moore M.P. But perhaps Mr. Moore does not regard General Motors, Oshawa as a Canadian institution.

Complaints are being made in rural Quebec that subscribers listen on conversation being carried on by other folk using the line. What do you suppose they had the gadgets put in for?

Recall proceedings have been instituted against Premier Aberhart but the head of the Social Credit government merely calls it a politic-financial move and lets it go at that.

While the Prince and Princess Chichibu of Japan were being given official welcome to Canada, London crowds were putting on a hostile demonstration in front of the Japanese embassy.

All fruits in Canada, except pears and cherries have produced bigger crops than last year. With an election in Ontario it is not surprising to find the crabapple flourishing.

NAMES

(By A. R. K.)

¶ A little lad was born last week, he's small just yet but pink of cheek, his lungs are sturdy too; and if his meals come not on time, he does not gently ring a chime, but hollers for his due.

¶ This little lad has uncles four, of aunts I think there's even more, grandparents down the street; if all his relatives were there, they'd make the neighbors stop and stare, they'd be a goodly fleet.

¶ Grandfathers and the uncles too, are wondering what the folk will do, to build up family pride; they want the lad named after them, for they are proud and haughty men, not easy satisfied.

¶ 'Twould take six names to suit them all, some names are fat and broad and tall, Josephus heads the list; and all the relatives have come, suggesting name plates one by one, for fear they might be missed.

¶ And now the parents hesitate, they fear a spell of family hate, they'd like to have their way; they know some names and goodly ones, and still the question always comes, what will the uncles say?

¶ I worry for this little lad, who seems so cheerful like and glad, I tremble as I think; for if he ever grows and lives, with names of all his relatives—I fear the child will sink.

You may find it HERE

Scientists from Fresno, California State College and other nearby universities, are absorbed in the study of a fossil of a rare lizard found in the hills near the city. The discovery was made in a shale hillside. Charles L. Camp, curator of the University of California paleontology museum, declares that the fossil is that of a huge sea lizard of the upper cretacious geological period and may be millions of years old.

◇ ◇ ◇

Ernest Renault, of Launceston, Tasmania, claims the banana-eating world's record, having consumed 44 bananas in half an hour. Before making his attempt he ate ¾ of a pound of German sausage, a tin of condensed milk and a biscuit, and drank a bottle of cordial. The champion stated afterward that he could have eaten more than 44 bananas, but thought it advisable not to do so.

◇ ◇ ◇

The exodus of negro farmers from unprofitable lands in the United States has resulted in a large increase in urban negro population. The United States Government has appropriated $200,000 to start a back-to-the-land movement among these people.

◇ ◇ ◇

Readers may be surprised to learn that there are ten major versions of the Bible in use among Christian people. They include the Orthodox Greek, Roman Catholic, Syrian, Ethiopian, Lutheran, Protestant, Episcopal, Egyptian, Gregorian, and Latter Day Saints.

Spirits Are Explosive.

Dr. Alexander Baldie, the division surgeon of the Metropolitan Police and a well-known psychotherapist, has issued a number of rules in regard to drinking and driving, claiming that cocktails and spirits are explosive in their action on a motorist and beer causes drowsiness under certain conditions. Dr. Baldie's advice to motorists includes the following: On any occasion on which the drinking of alcohol is a contemplated ritual, leave the car at home. Avoid alcohol for at least two hours before driving, and this period is only applicable to the most modest amounts. Especially avoid alcohol on long journeys or any journey undertaken alone. Any alcohol consumed should be taken only with meals.

◇ ◇ ◇

Kissing, according to a news despatch, is stated to be the only medicine for a strange disease which is found in certain villages in the Northern Shan States in Burma. The symptoms of the malady are fever, loss of appetite and a feeling of lassitude. The only remedy, a Burmese newspaper states, is to kiss the patient. The treatment must be given by persons other than relatives.

◇ ◇ ◇

A new development of far-reaching importance is to be inaugurated at Glasgow police headquarters which now serves as Scotland's Scotland Yard. A panel of four senior officers, all of whom have reached retiring age or have served the maximum of 30 years in the police force, is to be chosen to act in an advisory capacity. The names of Glasgow's first "Big Four" will not be announced for some time.

Best Friend Blew Up.

It may not be generally known that the first railway locomotive ever built in the United States and called Best Friend blew up when the engineer, becoming annoyed by escaping steam, plugged the boiler.

◇ ◇ ◇

Since 1930 the average freight rate per ton-mile on the railways of the United States has decreased from 1.063 cents a mile to .903 cents a mile. While in the same period the average rate per passenger-mile has dropped from 3.25 cents a mile to 2.01 cents a mile.

◇ ◇ ◇

Basketball, a sport which was invented by a Canadian, Dr. James A. Naismith, was played by approximately 18,000,000 Americans last winter. It is estimated that included among the players of this most popular game were at least one million women.

◇ ◇ ◇

Forty-seven years after her grandmother was married in the Methodist parsonage at Kelso, Wash., Doris Lee Jacobs was married in the same building. Her grandmother was married at the parsonage in 1890, her mother took her vows there in 1914, and Miss Jacobs in 1937.

About Rattlesnakes.

In the opinion of biologists, the rattling of a rattlesnake's rattler serves as a call to other rattlesnakes during the breeding season. They doubt that the rattles were naturally evolved as a warning device.

◇ ◇ ◇

Although one or more species of rattlesnakes may be found in almost every region of the United States, the geographical centre of the rattlesnake population is in the East. The snakes infest nearly every part of the New World and are not found elsewhere.

◇ ◇ ◇

The bite of a Texas rattler is more likely to be fatal than the bite of any other species of rattlesnake.

◇ ◇ ◇

The chemical constituents of the edible white of an egg are in the same proportion as and identical with those in a rattlesnake's poison.

◇ ◇ ◇

Prolonged exposure to the direct rays of the sun is fatal to rattlesnakes. They seek sheltered resting places.

◇ ◇ ◇

Thriving where their natural food is obtainable, rattlesnakes are most abundant in the states of Massachusetts, Pennsylvania, New Jersey and New York.

◇ ◇ ◇

Meat from bulls killed in the fighting arenas is never sold in Mexico. Superstition says that the fury of the battle poisons the meat.

◇ ◇ ◇

The Eskimos and Indians of Alaska have an appalling death rate, tuberculosis being common among them. Their present mortality rate is 655 per 100,000 as compared with 57 per 100,000 in the United States.

A TRAILER DRAWBACK

"He likes to go for a picnic to Bumble woods, but he insists on pottering about in his greenhouse until we get there."

—Humorist.

Boy of 15 Tells of Drought in Verse

Says His People Came From This District; Longing For Rain and Mud Ankle Deep

THE VERSES printed here were written by Beverley Sutton, age 15 who lives in Sceptre, Sask. In a note accompanying the writing Beverley explains his parents come from this district in 1915. He adds "We have seen all kinds of weather. These verses which I composed give you a true statement of what we experienced."

The Examiner is glad enough to publish the verses just as they were sent by this lad of 15. All the lines may not run true to poetic dimensions, but the statements in them are unquestionably accurate.

SASKATCHEWAN THIS YEAR

With faith this year
We sowed our land,
But nothing grew—
Just shifting sand

Our money is gone
We are broke clean flat,
But still on school books
We must pay a tax.

Our bedding is gone
Our towels are few,
It makes our mothers
Wonder just what to do.

Our cows are thin,
They are ill fed,
Soon us children
Will hungry go to bed.

Our boys and girls have gone
To other provinces fair,
To see if by hard work
They can earn some clothes to wear.

Paralysis has hit here too,
With doctors fifty miles apart,
And nurses not one near
The outlook here is drear.

In June the storm came from the east,
With wind and dirt galore,
The machinery was half covered up
While an inch lay on table, bed and floor.

Our yard is piled up high with drifts,
To and fro they blow,
Our washing can't go on the line,
But dries beside the stove.

And when the wind blows from the south,
We clean until we keel,
On such days as these
We never get a meal.

The eastern people will not believe
That in our house we almost smother
But if they'll come some day and see
They'll not wait for another.

We gaze o'er land for miles and miles
Where once the wheat did gleam,
Now it looks so bare and grey
Not a thistle to be seen.

Some of our neighbors have pulled out
To places where it's calm,
But a few of us are left
Who have faith in this land.

We hope and pray for rain this Fall,
With mud more than ankle deep,
With a bumper crop in '38
To remove this feeling of defeat.

BEVERLEY SUTTON,
Sceptre Sask.

Find History Contains Much Bias

And Much Should Be Taken With Bit of Salt; Comparing U. S. and Canadian Versions.

(Ottawa Journal)

REV. DR. BONNELL, minister of a Presbyterian church in New York, the other day in Charlottetown was talking about some research he had made into high school histories of the United States and Canada. He looked up what they said about the naval battle in Lake Erie in 1813 when Admiral Perry defeated the British fleet. "One of the most brilliant triumphs in all naval annals," said a United States text book he consulted—and the Canadian work called it "an unimportant skirmish," said "victory came to the Americans through a fortunate change of wind."

The explanation apparently is that American historians, finding little to satisfy the national pride in their country's conduct of the land warfare in the 1812 unpleasantness, concentrate on their unexpected successes at sea and on the lakes. Canadian historians reverse the process. They feature the capture of Detroit, the gallant defence of the long frontier by a little band of regulars and volunteers, the brilliant campaign of the Niagara Peninsula, and have little to say about the naval engagements.

The important thing, however, is that these two nations can read and write about these old battles without soreness and bitterness, can find something amusing in the varying stories their histories tell. Dr. Bonnell proposes, in the interests of a better understanding between the two countries, the interchange of teachers, of professors, of ministers, even of history text books. But such measures would reach only a tiny proportion of the citizenry and we doubt that much good would be done.

We doubt also that much harm is done by a glorification of national gallantry. All of us blow a bit, nations as well as individuals, and knowing our own failings we make allowances for the other fellow. We take his story with a grain of salt, and nations do the same.

UNTIDY AMERICANS.

(Irish Independent)

IN THE COURSE of a day . . . the Yankees disgorge on this one street (Broadway) 30,000 cigarette ends and a tenth that number of cigar butts; 30,000 burnt matches, 10,000 chewed-up chewing gums and a miscellany of papers, cartons and scrapes that bring the daily grand total to 114,000 pieces. Vienna is at the other end of the story. While the Viennese do not eat chewing gum, they have all the other personal vices of the New Yorker. Personal vices, yes, but not social ones. They light their cigarette and carefully put the match end in their pocket, where it joins orange peel and chocolate tinsel until a litter basket is found. If you are caught napping, there is bound to be a policeman who gives you a receipt for your fine on the spot.

TEST OF TIME.

(New York Times)

TWENTY-FIVE years now the world will be pillorying one of two prophets: the man who in 1937 said the automobile trailer would never amount to anything or the man who said that the automobile trailer would sweep the country. All we can say now is that Time shows up some of the yes-sayers as well as some of the nay-sayers. We are inclined to laugh a bit too much at the man who said the steam locomotive would never amount to anything and that men would never fly. We forget the "discoveries" which never did come off. We remember the truths that were persecuted and nevertheless triumphed. We naturally have no remembrance of countless errors and superstitions which deservedly perished.

CHURCH MEMBERS.

(Canadian Baptist)

THERE ARE over 63,000,000 members in the churches of the United States. This is virtually half of the entire population and a gain from 47 per cent, to the 50 per cent. in the last ten years. Of course multitudes of the millions are but nominal members, yet one is amazed at the possibilities for good that lie in such figures if a consecrated, whole-hearted attempt was made to put the principles of Jesus into effect. The sad part is that for many membership in a church means little more—if as much—as their place in club or lodge.

Hard to Believe How Time Flies

SEPTEMBER 25

1907 The barn of William Leahy, of Douro, is robbed of a quantity of oats.

L. O. Payne is presented with a past master's jewel by the members of Otonabee Lodge, I.O.O.F.

J. J. Cottingham's horse, Harry Direct, wins the free-for-all event at the Lakefield Fair.

R. Norman Jolliffe, formerly of Peterborough, has been appointed baritone soloist at Avenue Road Methodist Church, Toronto.

Alfred Simpson has joined the Mann Lumber Company as secretary-treasurer.

1917 Pte. W. J. Lustic, formerly of the 93rd Battalion, is officially reported wounded.

H. J. Staunton is elected president of the Peterborough branch of the Great War Veterans' Association.

Former Fire Chief W. A. Howard has been appointed a deputy provincial fire marshal.

Sheriff James A. Hall has been selected as returning officer for the coming Federal election.

Lance-Corp. Eric Stuart, formerly of the 93rd, invalided home from overseas, has reached Quebec.

1927 The farm buildings on the farm of Austin Allen are destroyed by fire.

Alderville Indians unveil a memorial in memory of their comrades who were killed overseas.

Hooper's wins a cup for the best slab cake shown at the recent convention of the Bread and Cake Bakers' Association.

D. A. Costello is re-elected grand knight of the Peterborough Council of the Knights of Columbus.

Norman Vulgar is fined $50 and William Hughey $40 for reckless driving on George street.

EMIGRATION JOBS.

(Glasgow Bulletin)

IF EMIGRATION is resumed on any considerable scale in the near future the various Dominion offices in London will, I'm told, require a in London will,' Im told, require a considerable augmentation of staff. In the peak period of 1925-26, when between 30,000 and 40,000 people went overseas each year, the Australian, Canadian, New Zealand, and South Africa offices had all large staffs handling the rush.

At Australia House, for instance, there was an emigration staff of 120. At the present time there is a single emigration officer to look after the few wives and children nominated for travel to the Commonwealth by their husbands already here.

BIG CROPS.

(Lethbridge Herald)

BIG GRAIN yields are news these days—good news to the farmers of Southwestern Alberta who are lucky enough to be reaping them.

We have recorded wheat crops as high as 75 bushels per acre, and more than 100 bushels of oats to the acre. These, of course, are top yields, but when we can record returns of that kind it is fairly good evidence that average yields are satisfactory.

All through the Southwestern area of Alberta business is pulsing because the threshers are turning out the golden grain these days. Plenty has returned once more and farmers are feeling that, after all, the agricultural industry is recovering from the depression.

ON A FAMILIAR PATTERN

(Lynn, Mass., Item)

Montreal man found a dollar he didn't know he had and then proceeded to celebrate by spending $3.60. We nominate him for Harry L. Hopkins's place at Washington, if and when the latter resigns.

Big Conservative Rally

The chief issues of the campaign will be discussed at a meeting in the interests of T. P. Lancaster, Liberal-Conservative candidate, in the Canadian Legion Hall.

SATURDAY, SEPTEMBER 25

Meeting Called at 8 o'Clock Sharp

SPEAKERS:

SENATOR IVA CAMPBELL FALLIS

MAYOR ALEC C. HALL, of Oshawa

CECIL G. FROST,

Campaign Committee Chairman of the Liberal-Conservative Party.

THE OSHAWA STRIKE STORY WILL BE TOLD BY MAYOR HALL

Who Will Tell of Premier Hepburn's Connection Therewith.

The Candidate and Other Speakers Will Also Speak.

This should be one of the most interesting meetings of the campaign.

ORCHESTRA IN ATTENDANCE

GORDON K. FRASER, President H. I. BRADBURN, Secretary

LIBERAL RALLY TO-NIGHT

8 P.M. At

PARAGON HALL

THE CANDIDATE

ALEX L. ELLIOTT

And Others Will Speak

EVERYBODY WELCOME

COMMITTEE ROOMS

445 George Street—Tel. 5081

DR. D. W. MUNRO, President. E. L. SACKVILLE, Campaign Manager.

MARKET QUOTATIONS

Quotations Complete To Closing Time

Toronto Mining

Biggar and Crawford

	High	Low	Close
Acme Oil	9-10	..	..
Astoria	6	..	..
Ajax Oil	21-27	..	..
Aldermac	70	66	67
Anglo-Huron	450	..	..
Bankfield	56	55	56
Base Metals	19	..	..
Beattie	100	97	97
Big Missouri	41-43	..	..
Bobjo	11½	11	11
Bralorne	730	725	730
Bidgood	44	43	43
Buffalo Ank	910	900	900
Can Malart	106	103	103
C Pore	11	10	11
Castle Treth	70	..	..
Cent Manitoba	4	..	..
Cent Patricia	207	200	205
Chromium	80	..	..
Chibougamau	34	23	34
Dalhousie Oil	50	..	..
Dome Mines	40½	39¼	40½
Eldorado	185	175	185
Falconbridge	580	525	540
God's Lake	49	45	45
Goldale	16½	16	16
Francour	40	37	40
Federal	8	7	7¼
Harker	12	11¼	11¼
Jacola	37	34	36
Gunnar	67	65	67
Hard Rock	89	80	80
Hollinger	11	..	..
Howey	30	..	..
Hudson Bay	23	21½	23
J-M Cons.	21	..	..
Kirk Hudson	102	100	100
Kirk. Lake	124	120	121
Kerr	180	175	179
Lakeshore	47½	47	47½
Lapa	47	46	47
Lebel Oro	13½	12½	13
Letich	51	..	..
Little Long L	450	430	430
Macassa	430	410	425
McIntyre	33¾	33¾	33¾
McKenzie R L	104	100	102
MacLeod	123	116	123
McVittie	17	15½	15½
McWatters	36	33	35
Mining Corp	210	200	210
Moneta	164	159	164
Morris-Kirk	20-21	..	..
N. Canada	70	..	..
Noranda	50½	48½	49½
Nordon Oil	17½	17¼	17¼
O'Brien	375	365	375
Omega	38	35	35
Pamour	260	250	260
Parkhill	14	..	..
Paymaster	41	38	41
Pend Oreille	270	260	265
Perron	72	70	70
Pickle Crow	460	450	460
Pioneer	325	320	325
Premier	203	200	201
Powell	101	95	101
Preston	74	70	73
Red Lake G.S.	25	..	..
Reno	77	76	76
Shawkey	40	39	40
St. Anthony	14	13½	13½
San Antonio	127	125	126
Sheritt Gordon	163	155	157
Siscoe	290	275	280
Stadacona	72½	69	69
Sudbury Basin	290	280	280
Sullivan Cons.	98	86	87
Sylvanite	274	270	270
Sladen	95	90	91
Teck Hughes	480	470	475
Towagamac	65	60	65
Ventures	550	525	525
W. Amulet	200	180	180
Uchi	65	60	60
W. Hargreaves	625	605	625

Toronto Stocks

Leeming and Leeming

	High	Low	Close
Abitibi	3¾	3¾	3¾
Abitibi Prfd.	34	33½	34
Beauharnois	5¾	..	..
Bell Tel.	165	164½	164½
Brazilian	21	20½	20¾
Brews. & Dist.	7	..	..
Brew. Corp.	1½-2½	..	..
Brew. Corp. Prfd.	18½ asked.		
Bakeries	17	16½	17
B. A. Oil	19⅞	19⅜	19⅜
B. C. Pow. A	33-34½	..	..
Build. Prod.	56 asked		
Burt F. N.	35½-38	..	..
Can. Bud	7-8½	..	..
Can. Bread	3½-6	..	..
Can Cement	10¼	10	10¼
Can Car & F	10¼	10	10
Can Dredge	39	38	38
Can Malt	33-34¼	....	....
Can Pacific	9⅛	9¼	9¼
Can Alc A	5½	5¼	5½
Can Alc B	4¼-4¾	....	....
Can Oil	12-16	....	....
Cockshutt	10¼	10	10
Con Smelt	60	58	58
Can Canners	6-7½	....	....
Dom Bridge	32	31¾	31¾
Dis Seagrams	16	15¼	15¼
Dom Stores	6¾	....	....
Ford A	19½	19	19
Fanny Farmer	20¾	20½	20½
Con Gas	195-198	....	....
Gyp L & A	7¼-7¾	....	....
Gen Elec	190-205	....	....
Gen Steel W	10A	....	....
Ham Bridge	9½A	....	....
Honey Dew	50-55	....	....
Imp Tobacco	13½-13¾	....	....
Imp Oil	18¾	18½	18⅝
Int Pete	31	30½	30½
Int Util A	10-13½	....	....
Int Util B	105	100	100
Laura Sec	63-66	....	....
Loblaws A	24	23½	23½
McC Front	12½	....	....
Mont. L H & P.	27¾-28¾	....	....
Massey Harris	6¾	6¼	6¼
Massey Harris Prfd.	37	....	....
Nickel	50⅞	49⅞	50⅝
Page Hersey	91	90	90½
Press. Metals	26-29½	..	..
Rogers Maj.	4¾-5½	..	..
Stan. Paving	3-3½	..	..
Shawinigan	23	22¾	23
Steel of Can.	70	69	70
C. Vinegars	18-19	..	..
C. Wineries	1¾-2¼	..	..
Westons.	11½	..	..
Walkerville Brew.	1¾-2	..	..
Walkers	38½	38	38
Walkers Prfd.	19	18¾	19

New York Stocks

Biggar and Crawford

	High	Low	Close
Atchison	56	55¼	55½
Am Can	92¾	....	....
Am Smelt	69½	68¾	68¾
Am Tob & Tel	157½	156¼	157½
Am Woll Mills	30	28¼	28¼
Anaconda Cop	38¾	37¼	37⅞
Balt & Ohio	17⅝	16	16¼
Bendix Avn	15¼	14⅝	14⅝
Beth Steel	69½	67½	67½
Briggs	30½	29⅞	29⅞
Can Pacific	9¼	9	9
Chrysler	90⅞	88¼	88½
Col Gas	9¼	9	9
Dupont	141	139	139
Elect Bond & Sh.	11¼	....	....
Gen Electric	42½	41¾	42¼
Gen Motors	47⅞	46⅞	46⅞
Goodyear	28½	27¾	27¾
Int Harvester	90¼	88¾	89
Inter. Nickel	51	50	50⅝
Johns-Manville	96	..	..
Mont. Ward	46¾	45¾	45¾
Nash Motors	14¼	14	14
N. Y. Central	26⅞	26	26
North American	20¼	19⅝	20
Pack. Motors	7	6⅞	6⅞
Penn. Ry.	29	28½	28½
Radio Corp.	8⅞	8⅝	8⅞
Standard Brands	10⅝	10¼	10¼
Std. Oil of N.J.	55⅝	55⅛	55⅛
Studebaker	9	8⅝	8⅝
South. Pacific	31½	29½	30¼
Timken RIoll. B.	54	53⅝	54
Union Pacific	102	..	..
United Corp.	3⅜	3⅛	3⅛
U. S. Steel	81⅝	79⅜	80
Westinghouse	113½	110¼	110⅝
Yellow Cab	15¾	14¼	14¼

Grain Quotations

Leeming and Leeming

WINNIPEG WHEAT.

	Oct.	Dec.	May
High	128½	123⅝	124¼
Low	126⅞	122¼	123⅜
Close	128	123⅝	124

CHICAGO GRAIN.

	Sept.	Dec.	May
High	105⅝	105⅞	107⅛
Low	104¼	104⅜	106
Close	105	105⅛	106½

EXIT SHIN PLASTER

OTTAWA—(CP)—With still $1,000,000 in 25-cent "shin-plaster" out somewhere, these small notes, always popular as souvenirs, are being withdrawn from circulation.

Cars For Election

Supporters of T. P. LANCASTER, Conservative candidate in Peterborough, who wish to donate their cars to assist in his election, are asked to leave their names at the Conservative Committee Rooms, 378 WATER STREET, or TELEPHONE 3014, 3015, or 3018.

Talks to the People – J. H. Burnham

It is this inability to unite for the general benefit and the warring with each other to get control of the state amongst the workers, the farmers, the merchants, the bandits and rival generals all subsidized by foreign powers who also wish to gain control that has ruined China and left the vast mass of the Chinese people a pitiful prey to high taxes, plagues and the horrors of starvation and war.

The C.I.O., which is seeking to get control of Ontario, differs from the main stem of Labor in that it advocates the taking possession of any plant, shop, farm or household until the demands of the employees thereof are satisfied. This of course is common banditry or highway robbery. The A.F. of Labor is in favor of appealing to the people and public conscience, as at present, with resulting laws and improved conditions therefrom. The C.C.F. is C.I.O., which the C.C.F. has adopted. So if you want to hand over all industrial plants, shops, farms, household or other institutions where labor is employed to Labor, vote C.I.O. or C.C.F. What does Rowe say? He says to let Labor fight it out and that he will not interfere in industrial or labor disputes, which is sidestepping his responsibilities for the sake of votes in a way unparalleled even in party politics. He in effects says to the C.I.O., "go to it."

But the C.I.O. also advocates the "Closed shop" which is the shutting out of all labor which does not join the C.I.O., pay its dues and stand in with the C.I.O. local executive. In case of shortage of employment the C.I.O. would have the power to shut out all labor not highly efficient and aggressive, and members of the union, and would mean at all times that the weak, the old, and the humble toiler must go to the wall. It is the C.I.O. with its closing-out-of-all-other-labor that aims to rule, and if necessary to ruin.

Stand by democracy, the rule of all the people, the British way. Why hand over the province to the Closed Shop?

Cheese Quotes Produce and Livestock

WINNIPEG GRAIN

WINNIPEG, Sept. 25 (C.P.). — Farmers in Western Canada took advantage of advanced wheat prices on Thursday and Friday to sell their new crop wheat and wheat futures on the Winnipeg Grain Exchange closed 1c to 1⅛c lower.

An export business estimated at 400,00 bushels with local and commission firm supporting the market led to gains of more than a cent in opening deals. However, support thinned and the trade turned quiet.

Though mill buying in the futures pit was light a fair business was reported in cash wheat. Cash wheat prices advanced 1¼c to ¼c in early deals, but eased near the close. Shippers were credited with purchases of three and four northern grades. No. 4 Northern eased a cent at the close. Durums were firm.

Continued firmness of ocean freight space and scarcity of shippers' offers influenced the Liverpool mart. Wheat advanced from the start and closed 1⅜d to 1⅞d higher. Buenos Aires t noon was ⅝c to ½c up.

Adverse inter-market spreading in rye was reported in quiet coarse grain trading. Oats futures closed unchanged to 1c lower, barley 1⅛c to ⅜c down, and rye ⅜c to 1⅛c off. Flax was virtually neglected, with final prices fractionally lower.

Yesterday's Quotations

Futures:

Wheat—	Open	High	Low	Close	Prev Close
Oct.	130⅜	130½	128⅛	128¼	129¼
Nov.	129⅛	129¼	127⅝	127⅞	128⅛
Dec.	125⅜	125⅝	123¼	123⅛	124⅝
May	126⅛	126½	124⅛	124⅛	125⅜
Oats—					
Oct.	55½	55½	53⅜	53⅜	55⅜
Dec.	51	51	49¾	49¾	50⅛
May	49⅜	49⅝	48⅞	48⅞	49⅞

MONTREAL PRODUCE

Prices ruled generally steady on Montreal open produce markets. Potatoes, however, improved narrowly.

Graded egg shipments in carlots or less were quoted at 38c a dozen for grade A-large, 36c for A-medium; 30c for A-pullets; 26c for B, and 21c for C. Receipts: 1,226 cases.

Butter was quoted at 26½c to 26⅝c a pound for carlots or less of No. 1, while lots to retailers were 27½c for solids and 28c for prints. Receipts: 988 boxes.

Cheese was quoted at 13¾c a pound for Ontario whites, with coloreds at 14c. Quebec whites were quoted at 13¾c and coloreds 13½c. Receipts: 6,471 boxes.

Potatoes—Quebec new whites, No. 1, 80's, 55 to 60c; No. 2, 80's, 40 to 50c; N.B. Cobblers, No. 1, 80's, 60 to 65c.

TORONTO CHEESE

TORONTO, Sept. 25 — (C.P.). — Wholesale cheese prices were unchanged to-day, with dealers buying large, colored, paraffined and government grades at 14½ to 14¾c.

Wholesalers offered cheese to retailers at the following prices: New, large, 15¾c; twins, 16c; triplets, 16¼c. Old, large, 19c; twins and triplets, 19½c; medium, 18½c; twins and triplets, 18¾c.

TORONTO PRODUCE

TORONTO, Sept. 25 — (C.P.). — Wholesale prices (United Farmers' Co-operative Co.), to-day were:

Eggs—Grade A large, 33c dozen; grade A medium, 31c; pullets, 24c; grade B, 21c; grade C, 17c.

Churning Cream.—No. 1, 27c lb; No. 2, 25c.

Butter.—No. 1 solids, 27c lb.; No. 2, solids, 26c.

Potatoes—F.o.b. at shipping point: Ontario New, 55 to 60c bag.

Mill Feed. — Bran, 26; shorts, 28; middlings, 39c.

TORONTO POULTRY

TORONTO, Sept. 25 — (C.P.). — Wholesale prices on poultry supplied by United Farmers Co-operative Co. to-day were unchanged.

FRUITS AND VEGETABLE

TORONTO, Sept. 25 — (C.P.). — Wholesale prices on fruit and vegetables were unchanged to-day.

ONTARIO HOG PRICES

TORONTO, Sept. 25 — (C.P.). — Bacon hogs declined 25 and 35 cents at Peterborough to-day, while other markets held steady:

Liveweights.—Hull, $9.75; Peterborough, $9.65; London, $9.75; Chatham, $9.50; Stratford, $9.75.

Dressed weights. — Hull, $13.40; Peterborough, $12.75; London, $12.70; Chatham, $13; Stratford, $13; Barrie, $13.80; Kitchener, $13.

MONTREAL POULTRY

Prices per lb: Chickens (fresh), grade "A", 5 lbs. up, 27c; Heavy fowls, 5 lbs. up, 20 to 21c; Turkeys, heavy, 25 to 26c; lights, 22 to 23c. Ducks, 17c. (Prices nominal).

EAST BUFFALO LIVESTOCK

Hogs, none; good to choice, 180 to 200 lbs., $12 90.

Cattle, 375; holdovers, 200; short fed yearlings, $12 to $14.50; grass fed steers, $11 to $13.75; bulk plain and moderately covered steers and heifers, $7.25 to $10; low cutter and cutter cows, $4.60 to $5.85.

Calves, non; vealers, $13.50 down.

Sheep, 200; good and choice, $10 to $10.25; early top, $11.75; bucks $1 less; medium and mixed, $8 to $9.75; fat ewes around, $4.50.

PROPERTY MANAGEMENT SERVICE

Includes the Making of Leases, Collecting Rents, Supervising Emergency and Minor Repairs, Etc. The Cost of this Service is Very Low, and will Save You Time, Worry, and Money.

Let Us Explain It To You.

Davis-Thompson COMPANY

Insurance and General Agency Real Estate

Established 1858

433 George Street 'Phone 40

Apostoli Staggers Thil, Wins On Technical Kayo

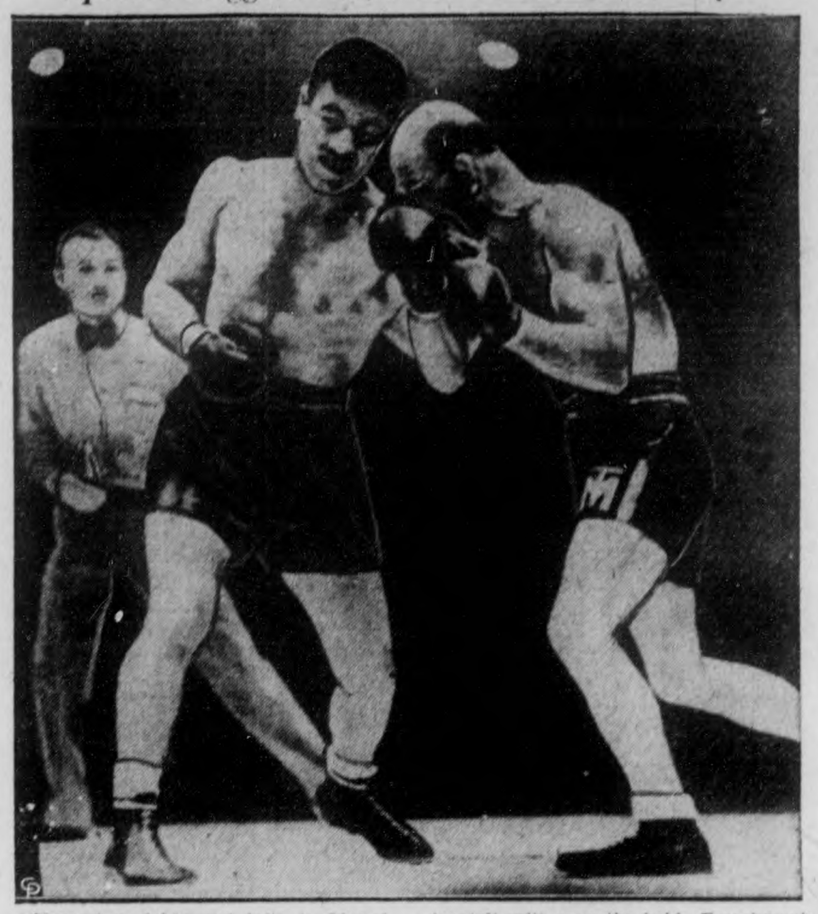

Showering rights and lefts to Marcel Thil's head, Fred Apostoli won the first bout on Mike Jacobs' Card of Champions at the Polo Grounds in New York when Referee Art Donovan stopped the fight in the tenth round on a technical knockout. Apostoli split open the bald Frenchmen's right eye, and when seconds could not stop the flow of blood, the referee halted the bout. Apostoli is shown landing a hard left to Thil's head which caused the Frenchman's knees to buckle.

DIED 10 MINUTES, NURSE REVEALS

(Continued from Page 1)

tient was in such agony witness said she told the doctor: "For God's sake get some morphine."

The doctor obtained some morphine and left to return the next day. The patient was kept under the influence of the narcotic in the meantime.

Mrs. Robertson said the patient's pulse was normal. When the doctor return he had a bottle of chloroform and a mask.

"If the girl asks, just tell her I'm going to do something," witness said she was told by Doctor Cline.

He then administered the chloroform and "she was gone within ten minutes."

"We'll Get Away With It"

Mrs. Robertson went into detail about clothing the body and its removal from the house. The doctor told her he had found "a dark deep spot in the river," where the body could be deposited.

After the disposal of the body, the doctor again advised her to "cheer up."

"'You might be subjected to some unpleasant questioning, however, if the neighbors begin to snoop,'" he said.

The doctor returned two days later, "because he said he thought it better that he continue coming to the house."

Again at another stage the doctor openly congratulated himself in her presence on finding "a good spot" for secreting the body, she said.

The doctor at another stage told her the police might try and indu ce her and her husband to confess but not to worry because he wouldn't "squeal."

Mrs. Robertson said that up to this time she had not known the patient's name. She learned this only after the body had been found and identification made. After Mr. Newton finished his questioning, Magistrate Menzies declared a re-ss.

Under cross-examination, Mrs. Robertson told again about details of the operation. As the girl was dying, Mrs. Robertson said the doctor "was walking back and forward and saying 'We can't do anything about it, the girl is going to die.'"

Her husband carried the body from the house after she dressed it, Mrs. Robertson said.

Alberta Women Seek To Be Jurors

CALGARY, Sept. 25—(CP)—The Alberta Federation of Women will petition the Provincial Government to permit women to sit on juries in criminal cases. Under the present Alberta Jury Act, "No woman shall be called on the jury as long as the juries in criminal cases stay together during the adjournment of the cases at night."

The federation decided at a meeting here that "in many criminal cases the opinion of intelligent women would be invaluable."

HAD TWO TEETH AT BIRTH

CALGARY, Sept. 25—(CP)—The Toronto baby that had a tooth pulled 36 hours after birth does not hold the All-Canada record. When Harvey, son of Mrs. Albert Wastmouth of Lethbridge, Alta., was born 14 years ago he had two teeth. Both were extracted when the baby was only 12 hours old. Her second son, born nine years ago, had one tooth at birth. It was extracted 10 days later.

Soccer Results

LONDON, Sept. 25.—(CP Cable.)—Results of soccer games played in the old country to-day follow:

English League—Division I.

Charlton Athletic 1, Middlesborough 0.
Chelsea 2, Stoke City 1.
Derby County 2, Arsenal 0.
Everton 1, Huddersfield Town 2.
Grimsby Town 1, West Bromwich Albion 4.
Leeds United 2, Liverpool 0.
Leicester City 0, Bretford 1.
Portsmouth 2, Manchester City 2.
Preston North End 2, Birmingham 1.
Sunderland 2, Blackpool 1.
Wolverhampton Wanderers 1, Bolton Wanderers, 1.

Second Division.

Aston Villa 2, Fulham 0.
Bradford 1, Sheffield Wed. 1.
Burnley 3, Luton Town 2.
Bury 1, Newcastle United 1.
Coventry City 1, Notts Forest 1.
Manchester U. 1, Southampton 2.
Norwich City 4, Plymouth A. 0.
Sheffield U. 2, Stockport Co. 0.
Swansea T. 1, Chesterfield 0.
Tottenham H. 3, Barnsley 0.
West Ham U. 2, Blackburn R. 0.

Third Division—Southern Section.

Bournemouth 3, Cardiff City 0.
Brighton 1, Walsall 0.
Bristol City 0, Millwall 0.
Clapton Orient 1, Mansfield T. 2.
Gillingham 0, Swindon Town 0.
Newport County 2, Reading 2.
Notts Co. 0, Crystal Palace 1.
Queen's Park R. 1, Northampton 1.
Southend U. 1, Bristol Rovers 1.
Torquay U. 2, Exeter City 1.
Watford 5, Aldershot 1.

Northern Section—Division III.

Accrington Stanley 3, Bradford City 1.
Carlisle United 2, York City 1.
Chester 2, Southport 1.
Darlington 5, Wrexham 3.
Gateshead 1, Lincoln City 1.
Halifax Town 1, Tranmere Rovers 0.
New Brighton 0, Hull City 0.
Oldham Athletic 3, Hartlepools United 1.
Port Vale 4, Barrow 0.
Rochdale 1, Crew Alexandra 4.
Roterham United 2, Doncaster Rovers 2.

Scottish League—Division I.

Aberdeen 1, Celtic 1.
Arbroath 3, Third Lanark 2.
Clyde 2, Falkirk 4.
Hamilton Academicals 4, Dundee 0.
Hearts 3, Partitck Thistle 0.
Kilmarnock 0, Motherwell 2.
Morton 7, Ayr United 3.
Queen of South 3, Hibernians 2.
Queen's Park 2, St. Johnstone 0.
Rangers 4, St. Mirren 0.

Scottish League—Division II.

Airdrieonians 1, Dumbarton 3.
Brechin City 1, Albion Rovers 4.
Cowdenbeath 3, Edinburgh City 1.
Dundee United 2, Alloa 2.
East Fife 5, Dunfermline 4.
East Stirling 1, St. Bernards 1.
Forfar Athletic 3, Montrose 3.
Leith Athletic 1, King's Park 1.
Stenhousemuir 3, Raith Rovers 2.

Irish League.

Ballymena 6, Cliftonville 2.
Derry City 7, Linfield 1.
Glentoran 3, Larne 3.
Bangor 3, Cliftonville 2.
Portadown 6, Distillery 0.
Newry Town 4, Glenavo 1.

Belfast Celtic 6, Arda 0.

ENGLISH RUGBY LEAGUE.

Barrow 18, Oldham 10.
Batley 1, Dewsbury 0.
Bradford Northern 9, Featherstone 5.
Broughton Rangers 22, Rochdale Hornets 7.
Castleford 21, Salford 4.
Halifax 28, Leigh 7.
Hull Kingston 15, Widnes 11.
Leeds 12, Keighley 3.
Newcastle 0, Australians 37 (exhibition).
St. Helens 18, Bramley 9.
Swinton 21, St. Helens Recs. 5.
Wakefield Trinity 2, Liverpool Stanley 10.
Warrington 16, Hunslet 7.
Wigan 12, Huddersfield 5.
York 7, Hull 14.

Marangoni's SHOE REPAIR

Opposite Grand Opera House 'Phone 2799

Y.M. CANVASSERS READY FOR DRIVE

A rally of canvassers set the annual enrollment campaign of the Y.M.C.A. in motion at the association Friday evening. Captains organized their forces under the chairmanship of Charles Lasheur, and the division leaders, T. A. Mackay and W. L. Ferguson.

J. G. Wharry, sales manager of the Quaker Oats Company, pointed out that the Peterborough Association has the highest per capita membership of any association in the Dominion, in an address to the workers. The association has something to offer the young men and business men of the city which they have not been slow to appreciate, he said. He stressed the importance of the power of example, saying boys and young men of the city who become Y.M.C.A. members saw the older men playing the game on the gym. floor and thus learned valuable lessons to carry into everyday life.

General Secretary G. H. Roper outlined campaigning tactics to the workers. He announced the first report meeting for 6.15 o'clock Monday.

Hog Quotations In Peterborough

SATURDAY, SEPTEMBER 25

Canada Packers quote:

Hogs—Live, $9.65; dressed weight, $12.75.

No. 1 sows, 4c off bacon prices.

Cream—No. 1 (on truck), 26c; No. 1 (delivered), 27c.

Special 2c per pound premium.

Butter—Prints, No. 1, 29c; No. 2 28c. Solids, No. 1, 27c; No. 2, 26c.

Eggs—Large, 20c; medium, 18c; pullets, 16c; C grade, 14c.

Dealers quote:—

Fall wheat, $1.05; oats, 42c; malting barley, 63c; feed barley, 55c; buckwheat, 70c; rye, 75c.

SHORTAGE OF BUILDINGS

Damage to office buildings in Manila, P.I., from earthquakes is causing a shortage of business and professional quarters.

Tot's Aunt Found Reunion Near

DETROIT, Sept 25—(AP). — The International problem of her status apparently solved, Margaret Dorothy Dickens, seven-year-old daughter of Mr. and Mrs. Fred Frederick of San Diego, Calif., played with dollars to-day and waited for a relative to arrive.

The child, en route by bus from her home to visit an aunt in Oshawa, Ont., was refused admission to Canada because she forgot the address.

The Travelers' Aid Society obtained the address from Margaret Dorothy's parents, and "boarded" the girl at a home until her aunt arrives to escort her across the border.

STOCKS TUMBLE IN ONE OF YEAR'S SEVEREST BREAKS

TORONTO, Sept. 25 (CP). — Stocks came tumbling down on the Toronto market this week in one of the severest breaks of the year, blasting the hopes of holders who had nursed their enfeebled securities through the summer market depression in expectation of a fall pick-up.

The slow downward drift through the first three weeks of September was blamed on war talk and international clashes in the Orient and in the mediterranean, but when easing of the political tension brought no relief to the stock market slump more was heard about lighter steel bookings, receding business generally and labor unrest.

All indices of the Toronto Exchange were at new lows for the year. The gold index in fact is under the low of 1936. The group has forfeited all the gains accumulated since November, 1935. A loss of about 10 points in the index was recorded this week.

Base metal shares, however, have suffered more than the golds in the 1937 decline. The miscellaneous mines index, which embraces the base metals, shows a drop of 42 per cent. from the March highs while the golds have declined 37 per cent. Industrials trail with a loss of 27 per cent. The mines index weakened 18 points in the last week.

One Stock Slumps $14.

Consolidated Mining and Smelting led the field in the downward rush this week, dropping $14 to close yesterday at $58. It sold at $100.50 early in the year. Noranda followed with a loss of $6, and Hudson Bay and International Nickel dropped $4.25 to $5.50. All the cheaper base metals fell into line, Ventures leading with a loss of $1.50.

Eldorado was on the skids and it slipped to $1.80, its low for the year, off 45 cents this week.

Senior golds battled the downward drive and in the case of Lake Shore, Dome, Hollinger and McIntyre losses were held down to $1 to $2. Dome was helped in Friday's market by the dividend announcement.

Influenced by the marked weakness of U.S. Steel, Canadian Steel issues lost heavily. The week recorded losses ranging up to $5 among the leaders.

EUROPE UNEASY AS HITLER, DUCE GO INTO PARLEY

(Continued from Page 1)

Spain's civil war; Italian and German intervention in that war — whether it should continue, be curbed or halted; rivalries in middle Europe; and Vatican attempts to terminate opposition to Roman Catholicism in Germany.

Conjecture on the subject matter was as varied as on the possible results of the Hitler-Mussolini talks.

This holiday-making city cheered loud and long and there was all the pomp of a militaristic state to salute Mussolini.

After his and Hitler's cordial but almost matter-of-fact greeting in Munich station the two statesmen reviewed troops and labor battalions.

Greeting of Hitler and Mussolini inside the station was brief. Hitler made a quick salute in the Nazi or Fascist style, smiled and utter a word of welcome. Mussolini shot out his arm in like manner and with an answering smile said: "Thank you."

WRECK SURVIVORS BARELY ESCAPE

(Continued from Page 1)

threw it to me and I gave it to the second engineer.

"We floated around like that for about an hour. Then I asked the mate how he was and he said the cramps were getting him. By this time the fireman was beside the second engineer, so I got off the hatch cover onto a bigger piece of wreckage and paddled towards the mate. I helped him get aboard this piece and helped him put his lifebelt on. He had been holding it in his hand because he didn't have time to put it on before we had to jump off the boat.

"We started making for the shore, which was about 200 or 300 feet away. We thought we would be able to run around and warm up a bit. Ollie Konderka came for us in the life boat with the deck hands off the Neebing."

Grabs Belt And Jumps

Medwick, 29, said that after he got the life belt he had no time to put it on. He just grabbed it, scrambled back to the higher side and jumped with it in his hand.

"The boat disappeared as I jumped," Medwick said. "I had only about four feet to jump to reach the water. The next thing I knew was there was wreckage all around me. It just kept foaming up. You would think there was a falls the way it kept coming up. I got hold of a hatch, there were lots of them around.

"Next thing I saw the second engineer James Keenan splashing around for a while and then Bill and the fireman got together and started building a raft. They got Keenan on to it.

"Frank Colosimo and I were on hatches. The sea was pretty heavy and I was getting tired and numb and kept slipping off. Lying lengthwise our feet were down and just our heads out of water. I was afraid I was going to fall off when Ollie Konderka came along in a skiff. He might have picked one of us up without upsetting the skiff, but I don't think so. He went over to another pile of wreckage, he said he would go and get the lifeboat. One of them was still floating around on top of the Neebing's house.

"Trying to get ashore did us good, it warmed us up. We got ashore and ran up and down to get warm, but had to go back into the water up to our necks to get into the lifeboat because it was too rocky for him to come near the shore."

WOMEN ASPHYXIATED

TORONTO, Sept. 25 (C.P.). — Two women were asphyxiated here last night by fumes from a hot water heater. They were Mrs. Mary Carnegie, 28, and Mrs. Margaret Lougheed, 26. The women were preparing for baths at the Carnegie residence when overcome by the fumes from the gas hot water heater.

Coroner Dr. W. J. O'Hara said no inquest would be held.

NOW IS THE TIME TO MODERNIZE AND REPAIR - 3 YEARS TO PAY

Indians Battled Along Coast But Found Peace At The Post

Savages Made Sure Tribal Wars Did Not Interfere With Business

STUIE LODGE, B.C. Sept. 25 (CP) — Canada's governor-general and his wife stood this summer at a spot near where centuries ago savage tribesmen of two peoples met peacefully to trade and exchange gossip.

At Landmark and Painted Rock they paused one rainy afternoon and gazed at blurring symbols traced by Indians in prehistoric days—symbols painted on the rock in red ochre to record events that occurred before the white man came to the country.

On Painted Rock, three miles east on the trail to Anahim Lake where the hard-riding Chilcotins live, appear art forms which meant something to their long-dead authors. Their meaning now in many cases is lost.

Many "copper signs" blur the rock face, indicating in olden days that an important chief, rich and mighty, had passed that way or that a big deal had been consummated in the shade of the giant trees. For here, almost 50 miles from the Pacific's salt water the coastal Bella Coolas and the men of the interior met to barter.

In leather containers the Bella Coolas packed up the winding, rocky trail grease derived by rendering thousands of Oolachan, or candle fish. From the high plateau eastward the Chilcotins brought down in exchange furs or slaves, luckless men and women captured in savage raids against neighboring tribes to be sold into bondage in a far country and to live among strangers for life or until a mistake, perhaps, brought quick death under a heavy club.

One Place of Peace

Traditional enemies in the olden days, the men of the seacoast and the men of the interior kept inviolate the ancient agreement that made Painted Rock a peaceful meeting place. There is no suggestion in the legends growing dim in the minds of the oldest natives that it was ever otherwise.

Near Painted Rock is Landmark Rock, a great boulder weighing perhaps 1,000 tons that apparently rolled off the mountainside above down to the trail's edge. There in peaceful days the Chilcotin knew as he walked down the trail to the sea that he was nearing his destination. From the rock it was two-days' journey to Bella Coola if one travelled light, more if one was heavily burdened.

As the vice-regal couple looked at these relics of a wild civilization, now almost dead, Lady Tweedsmuir expressed the view it was a pity more literature did not exist to present in popular form the story of those ancient days.

Toronto Trustee Given Remand

TORONTO Sept. 25 — (C.P.). — Dr. Gordon W. Armstrong, Toronto Public School trustee, was remanded to October 1 to-day by Magistrate Browne in police court, when he appeared on a summons charging false pretences.

The information, sworn to by William R. Gliks, city welfare investigator, has to do with accounts rendered by Dr. Armstrong for attendance on relief patients. It alleges:

"Gordon W. Armstrong did unlawfully obtain from Dr. G. S. Cameron, E. W Vanstane, Ontario Medical Association, the Government of the Province of Ontario, and the Corporation of the City of Toronto, the sum of $21.36 by false pretences with intent to defraud."

LEGS AND PRAYERS SAVE GIRL CHUTIST

BLACKSTONE, Va., Sept. 25 (A.P.). — Pretty 17-year-old Gloria Allen "pedaled" and prayed her way back from a professional parachute jumper's death when her chute ripped at 1,700 feet yesterday. She came through it with two broken legs.

As the Batavia, N.Y., High School girl detached herself from a balloon over an exposition crowd here the fabric of the 'chute snagged somewhere on clothing of her brother Eddie, 19, who also was hanging to the balloon with sister Florence, 15.

The cloth tore from side to centre and the girl dropped like a rock, the parachute fluttering behind.

Desperately, she churned her legs and hauled at 'chute cords to bring herself under the ripping silk which meant life. The air caught it, bellied it open, and she floated downward.

Again it gave way; again she fell.

Hundreds of feet below on the ground, her pale-faced father, William Allen, shouted the instructions he had given her before they started touring with the show. Several women fainted.

Gloria again fought with her legs as if riding a bicycle, and five times manoeuvered under the parchute to block her fall.

Twelve feet from the ground the 'chute collapsed the last time. She fell again, breaking both legs and her left foot.

BEES HATCH EGGS

When a hen died while hatching nine eggs at a farm near Frederikshaven, German, the farmer placed the eggs in a beehive where the chicks were duly hatched by the heat of the bees.

Routleys
Wallpaper and Paints
TELEPHONE 366 341 GEORGE ST.

A New Heating System Saves Money

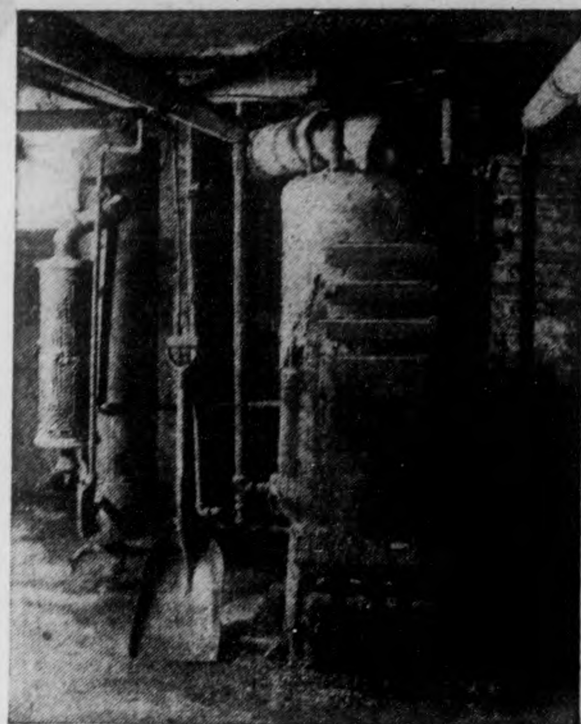

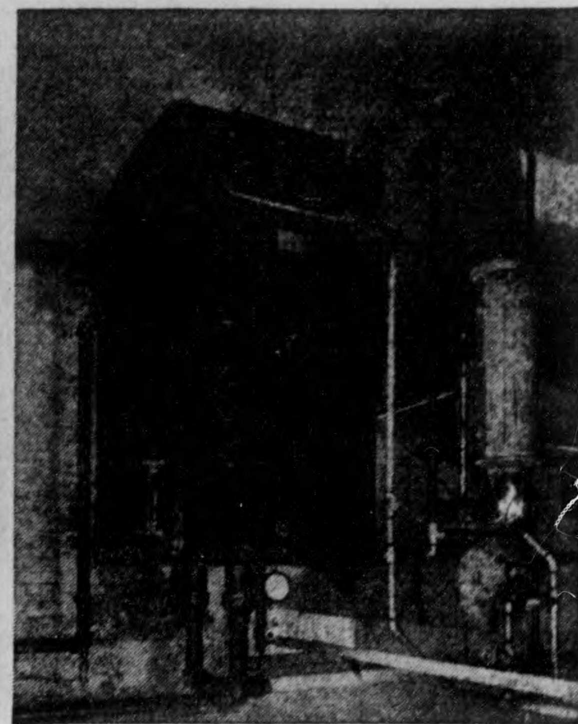

Recent years have seen the introduction of much more efficient home heating plants. Many of the newer boilers have borrowed ideas from the highly developed industrial installations. Modern boilers give considerably more heat for a given amount of fuel. New heating systems can be arranged for through the Home Improvement Plan.

ATTRACTIVE FLOOR SETS ROOM OFF

A room can be no better than its floors. No matter how attractive the furniture or rugs may be, if the floors are unsightly the appearance of the room is spoiled.

If you plan to modernize and improve the appearance of your home, it will be wise to pay special attention to your floors. If the wood is in good condition the general procedure is to scrape, varnish and wax but if the wood is not in a condition to take this treatment there are other ways to make the floor attractive.

Any cracks in the wood may be filled and the floor painted black or dark red. Floors of this type are frequently found in very old houses.

There are also many composition coverings on the market which may be laid over the old floor.

The Home Improvement Plan offers the home owner an opportunity to borrow funds for redecorating at a very low rate of interest.

WATER IS SCARCE WHEN PIPE BREAKS

(Examiner Correspondence.)

CAMPBELLFORD, Sept. 25.— The west side of the town was without water for a short while on Friday evening when a water pipe was broken by Bell Telephone employees who were replacing a pole on Queen Street.

The mishap occurred late in the afternoon when a shovel pierced a lead lead-in pipe which quickly filled the hole with water. An electric pump was put into service when the pressure had been turned off and men worked nearly the whole night repairing the break.

POLAR EXPEDITION FILMED

"At the North Pole," the feature film depicting the Soviet North Pole Expedition, was shown in 16 theatres simultaneously in its premiere in Moscow, Russia.

Number Of Teams Cut To Seven In British Amateur Hockey

Association Scraps Rule Compelling Clubs To Play Native Son Ten Minutes

LONDON, Sept. 25—(CP)—More Canadian than ever, England's six-month hockey season will start Oct. 9 in the distinctly un-Canadian setting of white shirt fronts, linen-covered dinner tables and regiments of uniformed flunkies.

But if newcomers from the Dominion find the scenes behind the boards strange they should feel right at home when they step on the ice and start exchanging bodychecks. They will be hitting the same old hips they crashed in Vancouver, Prince Albert or Moncton. The percentage of Canadian players will be greater in the National League than it has been for years.

The British Ice Hockey Association has tossed overboard the rule which called for each team to play a native son at least 10 minutes of each game. As few of the British players can compete with the Canadians and without the protection of the rule, most of them will disappear from the scene.

Scrapping of the rule and cutting of the number of teams from 11 to seven is expected to improve the brand of hockey and make the league financially stronger. The best of last year's teams are being retained and calls have gone out to Canada for more of the same.

The four disbanded teams are Manchester Rapides, Earl's Court champion Wembley Lions, Harringay Racers, Harringay Greyhounds, Wembley Monarchs, Streatham, Earl's Court Rangers and Brighton Tigers.

Arrange New Players

Percy Nicklin, formerly of Moncton Hawks, and now coach of the two Harringay teams, is dipping deeply into the Dominion's supply of talent for new faces.

Providing arrangements can be made with the Canadian Amateur Hockey Association for transfers, he will bring over Bill Hogarth, Port William; Jerry Hefferman, Montreal; Fred Hunt, Toronto; Emmerson Reynolds, Port Colborne, Ont., and Hazen MacAndrews, Toronto.

Of last year's Harringay teams Nicklin already has signed netminder Jimmy Foster, Dunc Cheyne, Jack Brunning, Duke Campbell, Len Burrage, Bob Whitelaw, Walter Monson, Archie Creighton and Steve Latoski, all of Winnipeg. Dick Adolph, Wilkie, Sask., Earl Nicholson, Port Arthur; Bert Peer, Oakville, Ont. and Fan Heximer, Kitchener, also will be with Harringay Greyhounds or Racers.

When Billy Boucher, former Montreal Canadian and member of the famous Ottawa hockey family, arrives to coach Brighton Tigers he will find several players already signed for him. Boucher, successor to Don Penniston of Montreal, will have Johnny Lascelle of Ottawa, former Manchester goalie and Bob Lee and Gordon Poirier of Montreal, who were with Brighton last year.

Formerly with Richmond Hawks, George Redding will move to Earl's Court to coach the Rangers. They already have signed Doug Maundrell, Toronto; Joe Brown, Edmonton; Jack Forsey, Calgary and Howie Peterson, Newmarket, Ont. Among newcomers they will have Charlie Teno of Windsor and Sudbury and Jerry Brown of Edmonton.

Many old faces will be back with the champion Lions. Winnipeg's Roy Musgrove, the bespectacled goalie, will be in the nets again and Albert and Tony Lemay, Cam Shewan, Alex Archer, all of Winnipeg, Edgar Murphy and Bobby Walton, Ottawa and Jo-Jo Graboski of Cornwall, Ont., also will be back.

Foreigners established 24 factories in Great Britain in the last year.

Ex-Governor Slain

Former lieutenant - governor Henry H. Denhardt of Kentucky, who was shot to death at Shelbyville, Ky., by three brothers of his former fiance for whose murder he was about to be tried for the second time. The jury disagreed at Gen. Denhardt's trial. His killers surrendered to police.

HELD AT APSLEY HARVEST FESTIVAL

(Examiner Correspondence.)

APSLEY, Sept. 25 — On Friday evening the annual harvest thanksgiving service was held in St. George's Anglican Church, Apsley. The church was beautifully decorated for the occasion with fruits, cut flowers, potted plants, and foliage. The surpliced choir was in attendance for the first time after their summer vacation. The church was filled and everyone present enjoyed Rev. Mr. McMulkin's first thanksgiving address.

The service on Sunday evening was along the same line. The decorations remaining in the church. At this service Mr. McMulkin of Ingersoll rendered a solo, "Abide With Me." Mrs. G. Kilborn was at the organ for both services.

Rally Day Held.

Rally Day was observed in the United Church Sunday School. Rev. Ed. Burritt of Southampton gave the address. The Sunday School took charge of the evening service. The choir, with Mrs. McMulkin at the organ, was composed of Sunday School scholars, and gave an anthem "Praise Him." Miss Jean Buried read a story and Masters Gregg McMulkin and Lionel Brown gave Scripture readings. Rev. Mr. McMulkin gave the address. There was a large congregation and much credit is due to the superintendent and teachers, also to Mrs. McMulkin who trained the juvenile choir.

Car Is Burned.

On Monday a car driver lost control of his car on the highway south of Apsley. It turned turtle in the ditch, caught fire, and was burned. The party of Toronto men were en route to Bancroft.

Personals.

Herbert Lean is engaged to build a bungalow for the Rev. and Mrs. C. A. O. Spence.

The Johnson Construction Company began operations on the highway north of the village, and the community hopes to see it completed to Bancroft in the near future.

Mrs. James McGregor of Huntsville is the guest of Mr. and Mrs. N. H. Wilson this week.

Rev. Ed., Mrs. Burrett, and Barbara Joan are visiting friends in and around the village.

Mr. and Mrs. Morley MacDonald were business visitors to Glen Alda on Monday.

Mr. and Mrs. Gordon K. Fraser called on friends here on Sunday.

Rev. F. McMulkin has as his guest his brother from Ingersoll.

Miss Ruby Windsor, R.N., has returned to Belleville after a visit at her home here.

Barney Blastorah, who has been in the Ontario Forestry Branch office during the summer months, has gone to his home in Harwood.

Mrs. Whiten Young of Schumacher, Ont., is spending a month with Mr. and Mrs. Fred Young.

Mr. and Mrs John Tucker spent Sunday with Mr. and Mrs. Wolsley Northey at Lakehurst.

The picture show in the Parish Hall on Monday night drew a large crowd.

Rev. Mr. Scott's lecture on India on Tuesday night in the United Church was well attended and much enjoyed by everyone.

Mrs. Newt Stevens spent Sunday with friends in Warsaw.

PLAY-ROOM BOON FOR THE KIDDIES

The homemaking instinct asserts itself at an early age in many little girls. This is evident by that favorite indoor sport of nearly every small girl—playing house.

It is not always possible for children to have their own room, but mothers should make an effort to see that they have some place, however small, which they may call their own. This should be borne in mind when improving or redecorating the home.

Frequently a large closet with a window may be converted to a play-room. Basement rooms are becoming increasingly popular and, when there is no other space available, a play-room may be hade there.

Funds for remodelling and redecorating the home are now available under the generous terms of the Dominion Government Home Improvement Plan.

TRINITY STAYS CLOSED

PORT HOPE, Ont., Sept. 25 (CP) —As a safeguard against infantile paralysis it was announced here today that Trinity College will remain closed until October 6. The school had been previously scheduled to open on September 13.

For the past week a class has been in progress in Montreal for students from that centre. Work for all other senior students is being sent out by mail.

ARRANGE STORAGE SPACE IN HOME

Does your family lose its temper when it continually trips over umbrellas, canes and sticks?

One of the most useful things that can be done when closets are being considered is to plan storage places for these things. A rack can be built on the inside of a closet door for umbrellas and sticks, which can be kept out of the way and at the same time be found when needed.

Modernization funds, obtained under the Home Improvement Plan, may be used for making repairs, improvements, additions or alterations to the home.

Turkey plans a broader exploitation of its mineral resources.

Your Home is Ready for Winter, Sir!

Fall! The season of year in which you should be concerned about the condition of the roof on your home...the partitions, storm doors and windows. The amount that you will save on fuel alone by insulating and reroofing your home will convince you that it should be done. Why not inquire to-morrow?

"Johns Mansville" Products
Insulation
Wallboard
Rough and Finished Lumber

Doors
Sash
Flooring
Roofing
and Millwork
Of All Kinds

Remodel! Repair! With a "Home Improvement Loan"
And With Materials Purchased From
THE PETERBOROUGH LUMBER CO.
163 HUNTER ST. PHONE 3160

Fix-Up Now . . . Winter Is Near
Check your home from cellar to roof - - - examine the roof, partitions, woodwork, floors and the hundred other things which need attention. Then Phone 1234 for a free estimate on how much the materials to do the work will cost. The material will be the best! The price will be reasonable.
SCOTT COAL AND LUMBER CO.
USE THE "DOMINION HOUSING PLAN!"

Two inches inside the Sterling Moistair galvanized iron casing is a steel lining which increases heating efficiency 10 per cent. Large radiator, durable firepot, one-piece ash pit—special humidifier. Gas proof. Dust proof. Where most furnaces waste about 30 per cent., a Sterling Moistair circulates 70 per cent. of the heat to all the rooms in the house.

Why Suffer from Cold when IT'S EASY TO KEEP WARM with a
FINDLAY MOISTAIR FURNACE

The 15 to 20 per cent extra capacity of the Findlay Sterling Moistair Furnace enables you to heat, with the same quantity of fuel, one more large room than any other furnace of the same size. If this extra capacity is not required it gives you an equivalent surplus of heat for extreme weather and reduces fuel consumption proportionately in normal periods.

The heat shield hung two inches inside the galvanized iron casing, and the heat retaining apron circling the fire-pot of the Sterling, give you two supreme advantages—a cool basement and a saving of fuel—and scientific evaporation of rust-free water adds to comfort and removes staffiness from the air.

Don't suffer with the cold when this furnace will make it easy to heat your home. Ask your dealer or write for folder descriptive of this or the Findlay Furnace suited to your needs.

Your dealer or your banker will tell you how you can obtain the necessary funds for financing the installation of a Findlay Furnace—or write direct to Findlay's Limited, Carleton Place, Ont., about our easy payment plan.

Graham & Wells
134 Hunter St. 'Phone 1229
FINDLAYS LIMITED, CARLETON PLACE, ONT.
ELECTRIC RANGES, GAS AND COMBINATION RANGES, COAL AND WOOD STOVES, WARM AIR HEATING SYSTEMS AND AIR CONDITIONING.
FINDLAY PRODUCTS ARE BACKED BY MORE THAN 70 YEARS OF TRADITIONAL QUALITY

NOW IS THE TIME TO MODERNIZE AND REPAIR - 3 YEARS TO PAY

Recreation Room Real Asset To Any Home Owner

Either The Cellar Or Attic Will Yield Sufficient Space

A basement recreation room is often thought to apply only to junior members of the household. The idea is associated with play rooms for children, and a vague air of dolls and toy soldiers surrounds the thought. But who delights in the room when it is completed, and who entertains their friends in "the cellar"? Mother and Dad!

Real estate men have found that houses with recreation rooms in cellar or attic have a greater sales or rental value than those without such apartments. Funds are now available under the generous terms of the Home Improvement Plan which will enable you to have an attractive game room in your house.

One couple who had an 18-year-old daughter converted a corner of the basement into a recreation room when their daughter's friends seemed to overrun the house. They wanted the young lady to be able to entertain her friends, but they did not like to be banished to the bedroom. One of their friends suggested the recreation room and they jumped at the idea.

Nice for Games

The room was built in a corner of the basement. Floors and walls were of a composition material, and arrangements made for numerous games.

Tan, yellow, white and bright blue were the colors used in this room, combining the cheerful and the practical. Two windows, high up on one side of the room, were curtained with a modern rough weave that was effective and hid the room from the casual, curious eyes of outsiders.

Light, modern, easily movable furniture was purchased. One comfortable, upholstered divan, a few straight chairs with arms, a coffee table and small tables for holding a chess board or ash trays and glasses, and a bridge table completed the furnishings.

When the room was ready Mother and Father found it an excellent place to entertain their friends and were more than pleased when Mary and her friends were content with the living-room.

Negress Arrested Torturing Baby

NEW ELASGOW, N.S., Sept. 25 —(CP)—Police to-day held Goldie May Shephard, 25-year-old negress, on a warrant charging assault occasioning bodily harm to her 20-months-old baby, Margaret, who has had a three inch needle piercing her brain for several months. The child, operated on Wednesday, has a "fair" chance for recovery, doctor said. Police arrested the child's mother.

Dr. R. M. Benvie, assisted by Dr. Hugh Mackay, removed the needle at Aberdeen Hospital and declared he believed the operation unparalleled in medical history.

"There are many strange cases of foreign objects entering the brain and patients surviving," he said. "But I have never seen or heard of a case such as this before."

Sen. Logan Given Week's Remand

OTTAWA, Sept. 25—(CP)—The case of Senator Hance J. Logan, arrested Thursday on a charge of false pretences, was adjourned today by Magistrate Glenn Strike for one week. The Senator accompanied by Senator James Murdock and his counsel, Gordon McDougall, appeared before the local magistrate, but no plea was taken.

A. P. Madden, Assistant Crown Attorney, told the magistrate that "in all probability the Crown Attorney will carry on the prosecution" until definite instructions have been received from the Department of Justice. Bail was continued at $5,000.

CHINA NOT SO FAR CIVILIZATION SAFE

LONDON, Sept. 25 (CP Cable)—The News-Chronicle, Liberal newspaper, in a leading editorial on the Japanese invasion of China to-day said that "if enough governments and people can still be found in these crazy days of nationalist pride and hatred to think with their minds instead of with their stomachs, even now it may not be to late to save civilization from the final folly of blowing itself to pieces from the air."

"Do you care, or does China seem such a long way you can't be bothered?" the paper asked. "Turn back a page and if the terrible picture reproduced there is a shock to you and turns you sick, write now to your M.P. and demand that the British Government take immediate action among the Powers to put a stop to indiscriminate bombing now before it is too late."

The picture referred to is a horrifying enlargement of a four-year-old Chinese boy, crying from severe burns and wounds. He is lying on a stretcher, receiving first-aid, while at the other end of the stretcher lies his dead father.

"Just one small tragedy resulting from Japan's barbarous war on civilians, which occurred when 200 women and children were killed when bombers raided Nantao South Railway Station," the News-Chronicle commented.

Underneath is another photograph —a group of laughing English children, printed under the heading: "Still Happy and Safe, These English Children."

DEMAND BLACK RESIGN

NEW YORK, Sept. 25 (CP)—The Catholic Club of the city of New York today circulated a resolution demanding Hugo L. Black, newest appointee to the bench of the United States Supreme Court, resign or be impeached.

Copies of the resolution, adopted last night as a protest against the alleged affiliation of Justice Black with the Ku Klux Klan, is being sent to every Catholic organization in the country.

What Can Be Done To A Frame House

These two photographs depict in convincing manner, the remarkable improvement which can be made in a frame house through the application of asphalt sidings. Elimination of upkeep costs, improved appearance, insulation, are but a few of the advantages to be gained.

THOUSANDS SLAIN IN 15-MINUTE RAID ON PACKED CANTON

LONDON, Sept. 25—(CP)—Reuters News Agency correspondent in Canton last night pictured a scene of horror in describing bombardment yesterday of the large South China city by 10 Japanese planes. He declared the raid the most terrible since the outbreak of hostilities, although the squadron was over the city for only 15 minutes. He estimated the dead "in the thousands."

"I have just returned to my hotel after a visit to the quarters ravaged by the bombardment," the correspondent cabled. "Entire streets of humble Chinese homes were disemboweled.

"In some places bodies are as numerous as flies on flypaper in the summer. Amid unspeakable confusion, fragments of human limbs and mutilated bodies lie here and there, wherever they were caught by chance.

"I met knots of men seeking in the ruins whatever might remain of their families.

"I estimate in the thousands the number of those killed or mutilated, but it will be days, and even weeks, before the exact number of victims can be verified.

"I saw a Chinese woman killed while sitting on her doorstep. The stiffened body remains seated, calm in death.

"Farther on, a fierce-faced middle-class Chinese, raising a piece of matting which covered a shattered body, said to me simply, 'This is my wife.' Hundreds of children run through the streets seeking their parents."

TO IMPOUND POULTRY

All stray chickens, ducks and geese are to be taken into custodity and released only on payment of a fine of six cents a bird, according to an order issued by the mayor of a village in the Rhineland.

From Hallway Closet To Powder Room

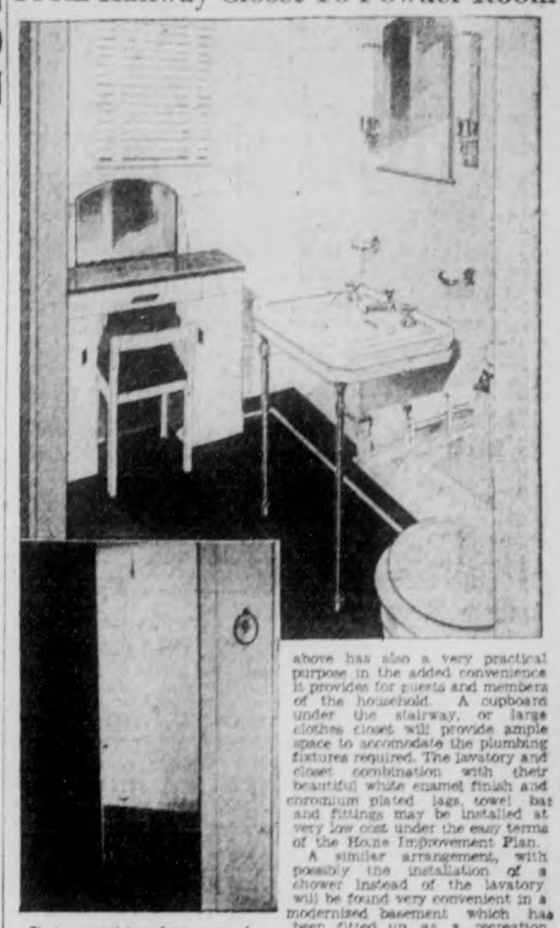

It is surprising how very few homes haven't space available somewhere from the installation of a "Powder Room." The charmingly designed room illustrated above has also a very practical purpose in the added convenience it provides for guests and members of the household. A cupboard under the stairway, or large clothes closet will provide ample space to accomodate the plumbing fixtures required. The lavatory and closet combination with their beautiful white enamel finish and chromium plated legs, towel bar and fittings may be installed at very low cost under the easy terms of the Home Improvement Plan.

A similar arrangement, with possibly the installation of a shower instead of the lavatory will be found very convenient in a modernized basement which has been fitted up as a recreation room, suggests the Canadian Institute of Plumbing and Heating. In large families the extra washroom which it provides is practically a necessity.

Roseneath Has Liberal Rally

(Examiner Correspondence.)

ROSENEATH, Sept. 25 — A meeting in the interest of H. N. Carr, M.L.A., who is seeking re-election in the coming election, was held on Wednesday night in the Town Hall. Present with Mr. Carr were Allan Field of Cobourg and W. A. Fraser, M.P. The speakers outlined and dealt with various policies of the Hepburn Government, including Hydro Power contracts, Income Tax Act, labor question, and the C.I.O., reduction of Hydro power costs, the agricultural policy, assumption of county roads, and the timber policy. Delbert Varcoe, president of Alnwick Liberal Association, presided.

RESCIND ROAD CONTRACT

Ecuador has rescinded its contract with an American company for the building of roads, because of difficulty in making financial arrangements, and the work will be done by Ecuadoran engineers.

An Old Dusty Basement Made Over Into An Attractive Card Room.

These two illustrations are a good example of how a comparatively small sum of money, plus the use of inexpensive modern materials such as wood fibre insulating board will transform waste basement space into one of the most attractive rooms in the house. Work of this kind can be arranged for under the Home Improvement Plan.

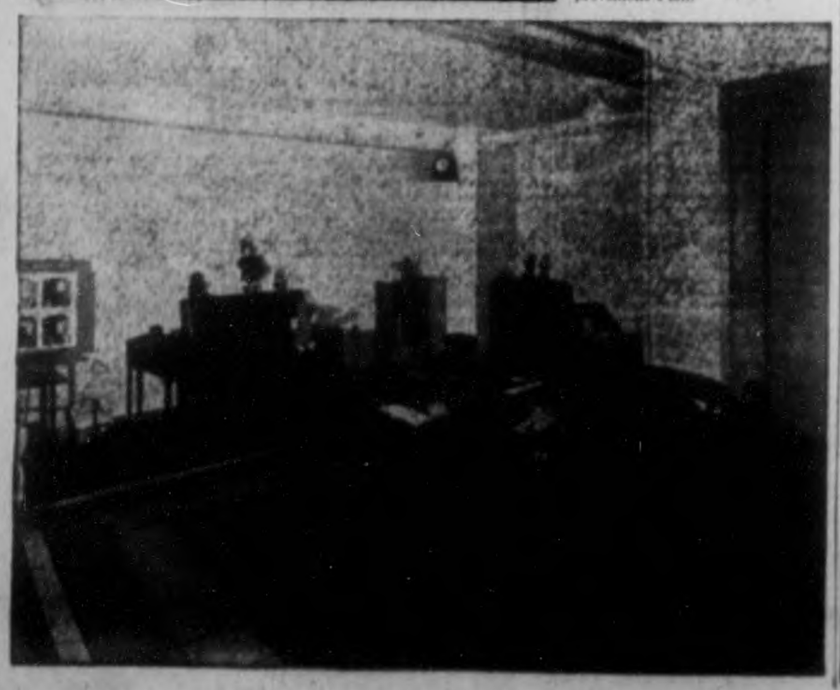

WILL PAY FOR *Permanent Comfort!*

DO YOU KNOW that you can reduce the cost of heating your home this winter by as much as a third by applying Donnacona Insulating Board to the walls and ceilings? Year after year these substantial dividends are repeated which will alone more than justify the moderate cost of Donnacona Insulation, yet there are also plus values which, added to its recognized efficiency as an insulator, have earned for Donnacona nation-wide preference ● As a finish for walls and ceilings Donnacona is modern and attractive ● Every room acquires a new beauty, a new distinction ● A variety of textures, from the unique rough-cast surface of Standard Donnacona to the soft suede finish of Donnacona Burl Board and the wide range of Donnacona Insulating and Decorative Products, offer unlimited scope to homeowner, architect and decorator alike ● Donnacona is adaptable to any scheme of decoration and to every type of building, old or new.

DONNACONA INSULATING LATH IS THE IDEAL PLASTER BASE.

DONNACONA

The unique rough-cast surface of Standard Donnacona and the pleasing variety of shades and textures of Donnacona Burl Board, make Donnacona ideal for interior decoration. ● There is a Donnacona Product for every insulating purpose.

Standard Board—*Rough-cast surface.*
Burl Board—*Smooth velvety texture.*

Panel Board ● Veelap Board ● Tile Board ● Decorative Tile ● Plaster Lath ● Mouldings ● Roof Board.

NEW ILLUSTRATED FOLDERS showing how effectively Donnacona can be used in home and office, auditorium and store, will be sent on request.

Ask your local dealer for samples and prices.

DONNACONA INSULATING PRODUCTS D-8-38

ALEXANDER MURRAY & CO. LTD.—Montreal ● Toronto ● Halifax ● Saint John ● Winnipeg ● Vancouver

FOR SALE BY
Scott Coal & Lumber Co.
TELEPHONE 1234

FOR SALE BY
The Peterboro Lumber Co. Ltd.
163 HUNTER ST., WEST - - - TELEPHONE 3160

SOCIAL AND PERSONAL

A bride of today, Miss Inez Collison, was the recipient of a very handsome table lamp from the choir members of Park Street Baptist Church.

✧ ✧ ✧

Jackie Flagler of Western Avenue and a pupil of Frederic G. Mann, L.Mus., won first prize in the Juvenile Classic section for singers at the Lakefield Exhibition.

✧ ✧ ✧

Donald Howson, son of Mr. and Mrs. E. H. Howson of Aylmer Street, sailed on the Duchess of Athol from Montreal on Friday morning to spend a year studying at St. Andrew's University in Scotland.

✧ ✧ ✧

Mr. and Mrs. Carl Sanders and son, who have been visiting the latter's mother, Mrs. Merrell of Gilmour street, left this morning for their home in Berwyn, Illinois.

✧ ✧ ✧

Mr. and Mrs. Lyman Ball and Robert and Margaret, of Winnipeg, left Bridgenorth on Friday morning, where they have spent the past two months with the former's mother, Mrs. William Ball.

✧ ✧ ✧

Edmund (Ed.) O'Brien, whose marriage to Miss Eva Moore took place this morning, was presented with a handsome, indirect lighting floor lamp, a walnut end table and a walnut magazine stand by his associates of the Purity Bakeries, Ltd.

✧ ✧ ✧

A wedding of local interest will take place in Belleville early in October, when Miss Cara Elizabeth Moffat, daughter of Mr. and Mrs. T. E. Moffat of Tweed, will be married to Edward Ormonde Butler, son of Magistrate E. J. Butler and Mrs. Butler, of Belleville.

✧ ✧ ✧

Mr. and Mrs. George Rutherford of London Street are the guests of Mr. and Mrs. Victor Rutherford in Cleveland, Ohio. When they return home, they will be accompanied by Mrs. C. J. Rutherford, who has been spending a longer visit with her son in Cleveland.

✧ ✧ ✧

Out-of-town guests attending the wedding this afternoon in Bethany Gospel Tabernacle of Miss Lena Millen and Lloyd Hiscox, include: Mr. and Mrs. Ralph Sealy, Miss Blanche Fox, and B. F. Dalton, all of Toronto; Mr. and Mrs. Charles Feasley of Goodwood; Mr. and Mrs. Ford Lapp of Uxbridge.

✧ ✧ ✧

Miss Isobel Leahy, who will be a bride of Monday next, was the recipient of a beautiful radio lamp and a very handsome gold cushion from her associates of the Mending Department of the Auburn Mills. On Friday Miss Leahy was the guest of honor at a luncheon when three of her friends, the Misses D. Knapp, G. Gustard and A. Rose presented her with an electric clock, an electric grill and a silver pyrex pie plate.

✧ ✧ ✧

Forty-five Young People of Bethany Tabernacle gathered at the home of Mr. and Mrs. Ansel Taylor, Simcoe Street, to present a bride and groom of today, Miss Lena Millen and Lloyd Hiscox, with a miscellaneous shower of attractive gifts. Following an enjoyable evening of games and contests, refreshments were served by the social convenor, Miss Mary Trotter, assisted by Mrs. Taylor, Mrs. R. Derrick, Mrs. S. Hollings and the Misses Gladys Masters and Jean McLeod.

✧ ✧ ✧

A bride of this morning, formerly Miss Eva Moore, whose marriage to Edmund O'Brien was solemnized at nine o'clock in St. Peter's Cathedral, entertained her friends at a delightful trousseau tea at the home of her aunt, Mrs. Clegg, of 184 Stewart Street. Mrs. Clegg received the guests with her niece. The trousseau and gifts were shown by the Misses Madeline Jay, Ilene King and Helen Graham. The tea table, covered with a heavy lace cloth, and charmingly decorated with pink candles and vari-colored flowers, was presided over by Mrs. Percy Graham and Mrs. H. C. Jay. Assistants were the Misses Agnes, Dora and Jeanne Moore, sisters of the bride.

✧ ✧ ✧

S. S. Teachers Entertained At Chemong.

The Rev. Canon Paterson entertained the Sunday School teachers of All Saints Church at an enjoyable weiner roast at his cottage on Chemong Lake on Friday evening. During the evening the rector gave a short description of his recent visit to the English Keswick.

A number of hymns were sung, with Miss Frances Dawson accompanying at a small portable organ, once used by Canon Paterson when working in the northern missions. Ken Jarvis, superintendent of the Junior Sunday School, and Alan Paterson were heard in much-enjoyed solos.

Shower For Miss Clara Wilford.

✧ ✧ ✧

Mrs. A. Lacey of Rubidge Street entertained this week at a miscellaneous shower for Miss Clara Wilford, a bride of next Tuesday. Many lovely and useful gifts were received by the guest of honor. An enjoyable evening was spent at games, with refreshments served by the hostess, assisted by the Misses Peggy and Audrey Lacey.

The guests were the girls from the Punch Press Department of the C.G.E. They were: The Misses H. Welford, A. Cooper, C. McGillen, Addyman, W. Wilford, M. Worboy, R. Howarth, V. Forbes, M. Amyotte, J. Mackness, D. Goselin, M. Tobin, A. Fay, I. Sisson, E. Berardi, L. Lacey, A. Burns, L. Bosley, Z. Harvie, O. McDonald, M. Buck, V. Freeman, L. Devlin, V. Scott, H. Healey, E. Millard, G. Langton and H. Harris.

✧ ✧ ✧

Weiner Roast At Clear Lake.

The directors of the Peterborough Boys' Hobby Show entertained at an enjoyable weiner roast on Friday evening, held at the Rotary Club's camp on Clear Lake. An enjoyable time was spent in singing and dancing.

The guests included: The Misses Mary Williams, Edna Ashbury, Rosamund Burns, Mary McPherson, Orma Lacheur, Noreen McAllister, Noreen Palmer, Frances Latimer, Mary Richardson, Peggy Edmonds, Verna Allan, Sherry Reynolds, Phyllis Dawson, Jean Cox, Merrill Smith, Edna Renger, Margaret McDonald, Thelma McMillan, Isabel Shadgett; also Bill Scott, John Pratten, Stuart Laing, Ralph Johnston, Gordon Johnston, Harry Vass, Bill Ferguson, Bob Ferguson, Tom Hooper, Fred Hooper, Bob Elcomb, Hugh Davidson, Frank Patterson, Tom McMillan, Ken Brown, Russell Huggins, Gerald Fitzgerald, Donald Perks, Norman Allan, Ed Downing, Cameron Gorie and J. C. McClenaghan.

✧ ✧ ✧

Cooke-Lasenby.

A quiet wedding took place recently at the home of the bride's parents, 267 Romaine Street, when Ivy Lasenby, daughter of Mr. and Mrs. Albert Lasenby, was united in marriage to Richard Cooke, son of R. Cooke and the late Mrs. Cooke of Campbellford. The Rev. F. W. Craik, pastor of St. James' United Church, performed the ceremony.

The bride wore a dress of navy sheer, with white trimming, navy accessories, and a corsage of white flowers. The attendants were Miss Adele Armstrong and Alex. Lasenby, brother of the bride. The former wore a dress of navy sheer with gold trimming, and navy accessories.

The young couple left later on reside in Campbellford, the bride wearing a coral knitted suit, black velvet hat, black suede shoes and gloves.

✧ ✧ ✧

Huston-Collison.

Flowers, ferns and palms decorated Park Street Baptist church for the wedding at there o'clock this (Saturday) afternoon of Inez Eileen, second daughter of Mr. and Mrs. Aylmer Collison, and Earle Campbell Huston, only son of Alex Huston, and the late Mrs. Huston. The ceremony was performed by the Rev. C. C. Boyter.

The bride entered the church on the arm of her brother, Harvey Collison. She wore a lovely gown of white sheer over satin, and a three-quarter length veil of fine net falling from a coronet of orange blossoms. Her accessories were white and she carried a bouquet of red roses.

Miss Marjorie Huston, sister of the groom, attended as bridesmaid. She wore a gown of pink chiffon, matching turban, and white accessories. Her bouquet was of pink roses.

The best man was Donald Deyell, and the ushers were Kenneth Gillespie and Edmund Boyler.

Following the ceremony, a reception was held at the home of the bride's parents, attended by about thirty-five guests. The young couple left later on their honeymoon, and when they return will reside in Otonabee.

✧ ✧ ✧

O'Brien-Moore.

A very pretty wedding was solemnized in St. Peter's Cathedral at nine o'clock this (Saturday) morning, when Margaret Eva, second daughter of Harry Moore and the late Mrs. Moore was united in the Holy Bonds of Matrimony to Michael Edmund O'Brien, eldest son of Wilfred O'Brien of Lindsay and the late Mrs. O'Brien. The ceremony was performed by the Rev. Father P. J. Kelly.

The church was beautifully decorated with gladioli blooms for the occasion. The wedding music was played by Miss Marion Best, A.T.C.M., and during the progress of the Mass, Mrs. D. Camparaero sang Bailey's "Ave Maria."

The bride was given in marriage by her father. She wore a white satin lace redingote over satin, fashioned with short train, Queen Anne collar, leg o'mutton sleeves, and trimmed in front with tiny satin covered buttons. Her veil of silk tulle fell from a Princess Marina coronet of orange blossoms, and she wore short white lace gloves and kid slippers. Her only jewellery was a large gold locket, and her bouquet was of "Bettertime" red roses and bouvardia.

Miss Ilene King, as bridesmaid, was charmingly attired in a bolero dress of pale blue taffeta, with full flared skirt trimmed with a finely pleated band around the hem. A pale pink sash studied the waist falling in long streamers to the hem. Her velvet halo hat, mittens and slippers were all in a pale pink shade, and she carried a cascade bouquet of Butterfly roses.

Fergus O'Brien attended his brother as best man, and the ushers were Donald Moore, brother of the bride, and Kenneth Kemp.

A wedding breakfast was served later at the home of Mr. and Mrs. H. C. Jay, 258 Aylmer Street, where the sixty guests were received by the bride's aunt and Mrs. Jay, Sr. Both ladies wore gowns of navy sheer, large matching picture hats and corsages of pink Briarcliffe roses and fern. The rooms were beautifully decorated with pink and white streamers and white bells. Vases of pink and white asters and criss-crossed streamers decorated the tables, with the bride's three-tiered cake occupying a place of honor.

The happy couple left later for a trip to Montreal and points east, the bride wearing a smart navy blue suit with long coat, matching navy hat and accessories. They will reside at 276 Simcoe Street when they return from their honeymoon. Many lovely gifts were received by the young couple previous to their marriage.

✧ ✧ ✧

Grozelle-Ghent.

LINDSAY, Sept. 25.—St. Mary's Church was the scene of a wedding when Mary Florence, daughter of Mr. and Mrs. Richard Ghent, was married to Mr. Dominic Joseph Grozelle, son of Mr. and Mrs. Peter Grozelle. Nuptial Mass was celebrated by Right Rev. W. J. McColl and the wedding music was played by Miss Ruth Shannon. The bride was attended by Miss Mary Cain and the best man was Mr. Albert Bussette. Ushers were Mr. Patrick Cain and Mr. Phillip Gassien. Following a trip to Ottawa and Montreal, Mr. and Mrs. Grozelle will live in Lindsay.

✧ ✧ ✧

Parks-West.

ELDORADO, Sept. 25.—A quiet but pretty wedding was solemnized at the home of the bride's mother at Hazzard's on Thursday, September 16, at 11 o'clock, when Myrtle, only daughter of Mrs. S. Kincaid and the late James West, was united in marriage to Joseph Parks, son of Mr. and Mrs. Charles Parks of Cooper. The ceremony was performed by Rev. E. D. Snelgrove of Queensboro.

The bride, who was given in marriage by her uncle, Mr. Newell Broad, was dressed very becomingly in blue crepe and carried a bouquet of asters and ferns. The bridesmaid was Miss Vera Tompkins of Malone, and the groom was supported by the bride's brother, Mr. Eddie West. During the signing of the register, Mrs. E. D. Snelgrove sang "O Perfect Love." Following the ceremony, a buffet luncheon was served. Mr. and Mrs. Parks later left for Ottawa, the bride travelling in blue costume with matching accessories. They will reside at Eldorado.

✧ ✧ ✧

Morrow- Buchanan

(Examiner Correspondence.)

HAVELOCK, Sept. 26. — A quiet but pretty wedding was solemnized at the Pentecostal Church here, when Madeline Susan Buchanan, daughter of Mrs. Bert Wannamaker and the late Thomas Buchanan, was united in marriage to George Morrow, son of Mrs. Morrow and the late Robert Morrow of Asphodel. Rev. C. A. Harris officiated.

The bride looked lovely in a pale blue, crystal crepe dress with finely pleated waist and long sleeves caught tightly at the wrists. Her corsage was a cluster of violets.

The attendants were Miss Dorothy Smith, cousin of the bride, and Fred Morrow, brother of the groom. The former wore a gown of pink crepe trimmed with flowers in shades of pink and blue. Her hat and accessories were white.

Following the ceremony, luncheon was served the bridal party and immediate relatives, after which the happy couple left, amid showers of confetti, for a motor trip to western points. The bride travelled in navy dress with white trimmings, a blue tweed coat and navy accessories.

Mr. and Mrs. W. G. Morrow will reside in Asphodel.

Fashion Service

You'll be charmed with this wearable brown rayon crepe dress in modified version of the corselet silhouette. There's a slim panel from the high shirt neck to the skirt hem and there's soft gathered bodice fulness. The model also provides for a low vee collared neck, which is delightfully lovely in satin, sheer crepe, or velvet for afternoon and five o'clock "dates."

Surprisingly quick to sew with the aid of the step-by-step sewing instruction chart included.

Style No. 2959 is designed for sizes 14, 16, 18, 20 years, 32, 34, 36, 38 and 40-inches bust. Size 16 requires 3¼ yards of 39-inch material with 2 yards of ribbon.

The Examiner.
Please order for me!

Pattern Number .....

Size .....

My Name .....

Address .....

.....

I enclose 15c in payment.

DRESSES THIS SEASON GLITTER WHILE NEW COATS ARE GLAMOROUS

Left, black wool dress with metal knobs and suede accessories; right, Persian lamb coat and hat.

By LISBETH

DRESSES WITH a bit of glitter, and coats that have glamor are important in the season's mode.

I am showing a model of each, the dress at left having metal knobs on a black imported wool that is simply made, with V neckline and tucks incorporated into the shoulder line and giving fulness to the bodice.

Black suede accessories are worn with this afternoon ensemble which was displayed at a recent fashion show at the Atlantic Beach Club, Atlantic Beach, L.I.

The glamorous coat, pictured right, and shown at the same fashion show, is one of the new Persian lamb models that has an unusual interest—a tuxedo front that can be made by snapping back the revers on either side. A Persian lamb hat in beret style accompanies this coat.

Speaking of Accessories.

Speaking of accessories, Albany brown is a new color in them. In gloves there is cedar brown to be worn with black dresses, black bag and shoes. The hat may be either the color of the gloves or black to match the rest of the outfit.

The new cedar brown in suede gauntlets may be worn with the new stocking beige, brown or ashes of roses, the latter being a darker shade than you would imagine from the name.

Some of the new gloves have a square-cut look. These come in kid with suede inserts between the fingers, or the reverse. Pastel flowers are embroidered on the cuffs of some long afternoon or evening gloves in black suede—imported models.

French doeskin gloves comes in such delightful colors as prune, wine, green, navy, brown, chamois and gray.

New Pigskins.

Hazel, brown, natural, cedar, black and white are the colors of the new pigskin slipons.

A new costume, designed by Molyneux in Paris, is distinctly unique. The coat is ankle-length, several inches longer than the dress over which it is worn, fastens in front with a slide fastener, which, however, does not come all the way down, but allows the lower part of the coat to open and show the dress beneath.

The material of which the coat is made is crinkly black woollen, collared in black fox (a favorite fur in the Paris showings), and a large black fox muff accompanies the coat. The dress is of pebbly silk crepe, also black, and embroidered in gold.

Furs used as subtly as fabric are a new development of the past few years. Lelong does a black broadtail coat in this manner. The coat has a flat, ripply collar, is double-breasted and fitted, and has gold and silver buttons. It tops a black crepe dress which has a red inset toned down by lace work of black braid.

Preserving Time

Chopped Beet Pickle

1 qt. boiled beets,
1 qt. raw cabbage,
1 cup grated horse-radish,
1 cup brown sugar,
1 tablespoon salt,
½ tablespoon black pepper,
¼ tablespoon red pepper,

Vinegar to Cover

Chop beets and cabbage fine. Combine with other ingredients and put in sealers or small jars with lids.

Smartest Thing In Fall Frocks

(By L. F.).

Have you been in to look at Miss Williams' absolutely new collection of distinctive dresses? They are the smartest things. Daytime frocks are in all the interesting new materials, and sporting all sorts of different trimmings. Evening gowns in the most gorgeous dreams of materials, have the new high low waistlines, and marvellous swishing, sweeping skirts, with some of them, of course, only ankle length in front.

There is the smartest daytime frock of "crepe appeal" in Burmese blue. It has the prettiest stitched pattern, and the popular zipper front. Another navy faille, with square Roman gold clips at the neck and ornamenting a little chain at the waist, has the most tricky embroidered pattern, with little tufts of the silk. And a wine crepe has three great raised velvet flowers.

For evening there is a period gown of blue velvet with a cluster of pink flowers at the new heart-shaped neckline. Its skirt is swished up in front too. Its skirt is a Patou copy, with the draped sleeve treatment, and narrow V-neckline, and made in a new crepe with the loveliest weave. Imagine a Moyan-age frock of multi-colored French lame. A black Chantilly lace posed over taffeta with the new fitted bodice, and three great poppies making a vivid splash of color in the front. And there are such a lot of others.

Miss Williams' coats are equally exciting. One of the smartest was a Burmese blue, form-fitted, with a high notched Bombay lamb collar. And don't forget her lovely knitted things, in bucle and wool, and so reasonably priced.

Dust Cloth Cleanliness

Soiled dust cloths are not only the mark of a poor housekeeper. They may be a source of real danger if left lying about after they have been saturated with furniture polish containing turpentine or oil. After each day's dusting and polishing, the dust cloths should be dropped into a pail of hot soap-suds, soaked for a while, and then washed in the usual way.

HANKIES ON HAND

NEW YORK—(CP). — Various style sheets are showing the handkerchief anchored to one's ring by a little clasp, for dinner and dance occasions.

Y.W.C.A. GYM

Keep your youthful figure by taking the Swing and Stretch exercises for Health and Beauty at the Y.W.C.A. All Taps and Ballet Dancing and Gym classes open October 4th.

Senior Frolic Rally—October 1st, 8 p.m.

Junior Frolic Rally—October 2nd, 10 a.m.

Traditions of Cunard White Star and Donaldson Atlantic Vessels

THE deep draught, steady ships of these great Steamship Companies, offer individual attention and a complete personal service to all passengers, at rates which really represent substantial savings in travel costs.

Cunard White Star and Donaldson Atlantic Lines operate the largest passenger fleet on the Atlantic—over 300 sailings a year from Montreal, Quebec, New York, Boston and Halifax.

Apply to

217 Bay Street (ELgin 3471) Toronto

CUNARD WHITE STAR
DONALDSON ATLANTIC LINE

See the man to see is your local agent

HAVE YOU TRIED

Lysol

HYGIENIC SOAP

KILLS GERMS—CLEANSES REFRESHES

FREE!

AT YOUR DRUGGIST'S

Buy a bottle of "Lysol", the famous Disinfectant, and get ABSOLUTELY FREE a cake of the new Lysol Hygienic Soap. A dainty toilet soap that removes germs and odors, yet leaves no medical after-odor itself!

Get it TODAY

Trade mark "Lysol" Registered in Canada

WHILE YOUR DRUGGIST'S SUPPLY LASTS

(This offer positively ends October 2nd, 1937)

MONDAY AND TUESDAY • SEPTEMBER 27TH and 28TH

THE CANADIAN DEPARTMENT STORES LIMITED

Presents ANOTHER GREAT

TRANS-CANADA SALE

2 Big Days MONDAY TUESDAY

MONTHS OF PLANNING FOR THIS EVENT

These pages are packed with interesting news of merchandise needed for Fall and Winter by every individual and every home. We suggest you go over every page and note the variety of merchandise offered and particularly the saving prices made possible by this great organization-wide effort. The whole store is on its toes to serve you and the many thousands who will take advantage of this great sale.

May we suggest that you make a list and come early.

PHONE 3000

C.D.S. Fall Fashion Parade
TUESDAY NIGHT AT 8.45
On the Stage of the
CAPITOL THEATRE

SALE! PULLOVERS
That Are New and Different

You'll be hearing these admired on smart co-eds and sports-women—all the nicer if you're the one who's wearing them! The soft botany wool yarns are imported. The boat necklines. The unusual ribbing. The softness to touch. The bits of colour contrast. The embroidery trim. And the Sale values! Colors include black, navy, green, wine, brown, and rust. Sizes 14 to 20. TRANS-CANADA SALE, EACH 1.79

All-Wool Cardigans

At a practical savings—and a sweater that will give you lots of warm wear. Button-down front style, button at waist type, with tightly ribbed waistband and cuffs. Knit from fine all-wool yarns. Sizes 14 to 20. Colours: brown, black, navy, green. TRANS-CANADA SALE, EACH 1.98

If You Can't Come to the Sale
PHONE 3000

Richly Furred COATS 25.00 EACH

EXTRAORDINARY SALE EVENT!
INCLUDING MANY SAMPLES
Values to Marvel At! Many Imported Materials
EVERY COAT HALF-CHAMOIS INTER-LINED FRONT AND BACK
About 22"

FUR TRIMS:

- **Persian Lamb . . . Bombay Lamb . . . Hudson Seal (dyed muskrat) . . . all pieced.**
- **Kit Fox . . . Oppossum . . . Wolf . . . Real Leopard . . . Lapin (sheared rabbit)**
- **French Seal (dyed rabbit) in full sleeves and yokes**

Every coat in all-wool fabric—mostly made to our own style specifications . . . many showroom samples from important coat houses included. Fitted cats! Boxy coats! Furs in big collars, sleeves, yokes, bandings, low-placed trims. Diagonal weave coatings, mostly . . . . black, brown and navy . . . . women's regular and half sizes and misses' sizes in the group. TRANS-CANADA SALE, each $25

—2nd Floor, C.D.S.

THE SALE OF THE SEASON!

VELVET DRESSES

Trans-Canada Sale, Each 7.95

No doubt of it—it's the dress event of the season! Every dress is brand new, and looks it—every detail of moulded bodices, swathed waistlines, delicate shirring and drapery proclaiming these in the vanguard of 1938 fashions. Done specially for the C.D.S. in a fabric worthy of them—soft, shimmering velvet, the luxuriously rich silk backed transparent kind—in new colours that you'll love. Women's, misses', and half sizes included—all at a TRANS-CANADA SALE price that's something for you and for the C.D.S. to brag about. Quilted collars, jewelled buttons, gathered neckline, "Jewelled" clips and many other details. Sizes 14 to 20, 38 to 44, 16½ to 22½. TRANS-CANADA SALE, EACH 7.95

An Exciting Trans-Canada
MILLINERY EVENT

Every One Fine Fur Felt!

Be in with the 9.00 a.m. gong to see them! Grand Fall colours—a dozen different styles. Types and a range of head sizes to suit smart young things . . . . conservative matrons, and just look at the price for fine fur felt! Tailored brims—lots of close backs for high coat collars. Dressy little hats with veils, bows, ribbons. Not, of course, every hat in every colour or head size—Black, brown, navy, Concord blue, green, wine purple, rust—21½ to 23½ in the group. TRANS-CANADA SALE PRICE, each 2.69

—2nd Floor, C.D.S.

This Exciting **DRESS VALUE** For The Trans-Canada Sale!

Ordinarily 3.94 and 4.94 Values. Trans-Canada Sale, Each

Get down to the C.D.S. bright and early Monday morning for these—a group of new Autumn fashions—specially purchased for the great Trans-Canada Sale! 31 different styles, including the ever popular "Wings of the Morning," the dress with zipper from neck to knee and the "Gone With the Wind" the 16 gored skirt, in crisp taffetas. All smart new celanese materials. Note the grand color range: black, navy, brown, green, wine. Sizes 14 to 20, 38 to 44 in the group. TRANS-CANADA SALE, EACH 2.98

Swank, Imported 2-Piece
KNITTED SUITS

Made in Scotland Specially for This Event

In soft Botany wool—stunning shades of grey, rose, rust, blue, and black. Plain knitted skirt with smart patterned top—both with an interesting hand-knit look. Choice of pullover or cardigan style. Sizes 32 to 38 in the group. Worth hurrying for at this price! TRANS-CANADA SALE, EACH 5.95

Girls' Coat Outfits

For lots of wear and hard usage we suggest these coat outfits and they are priced low for the Trans-Canada Selling! All-wool diagonal coating, coat has fitted waist, double-breasted, and flared skirt. Complete with becoming hat and muff. In rust, green, wineton, blue or brown. Sizes 7 to 14 years in the group. TRANS-CANADA SALE, SET 6.95

SALE! SMART NEW SEPARATE SKIRTS!

EATON'S chose winning styles from the early Fall leaders—picked out interesting fabrics—had these made up specially with such "quality" details as zipper fastenings, well finished seams, good hems. So here's your skirt—for golf, for the camps, for all your sweaters, jackets, blouses—outstandingly smart—outstanding in sale value! Sturdy, rough-surfaced wool and cotton weave tweeds, all-wool materials textured like homespun, and botany wool flannel. Styles: tailored, six gored and pleated types. Sizes 14 to 20. Colors: black, navy, brown, green. TRANS-CANADA SALE, ea. 1.98

—2nd Floor, C.D.S.

Glamorcoat Dresses

A FEATURE OF THE TRANS-CANADA SALE!

And now . . . after careful study of successful house dresses we present GLAMORCOAT . . . IT'S NEW . . . IT'S DIFFERENT! It embodies the fine features of recent house dress successes in one glorious style. Slips on or off in a jiffy. The timely designed Princess silhouette gives graceful smartness in all sizes. Every one is carefully tailored in Lingolene—(cotton). (Canadian Reg. applied for 1937, all rights reserved). Comes in smart colours of navy, wine, green, fawn, white. Sizes for women and misses. TRANS-CANADA SALE PRICE, each 1.39

—2nd Floor, C.D.S.

CANADIAN DEPARTMENT STORES

Page Headliner! Straight Cut
REAL SILK SLIPS

Closely woven real silk crepe de chene—luxurious to touch, practical to wear. Two sleekly fitted straight-cut styles—with specially stitched seams at points of strain. With faggoting—or hemstitching on a double top in front. Tearose, white—32 to 44.

TRANS-CANADA SALE PRICE, each $1.53

$1.53 EACH

SILK SATIN GOWNS
Copies of New York Models!

Without a doubt, the smartest style we've seen in many a season at this low price! Five styles, all delightful. Some very Empire, high-waisted and draped—some like little girl frocks, neatly yoked and collared—some with little contrasting bows rose, blue, white—to fit 34 to 42.
rose, blue, white—to fit 34 to 42. **2.49**
TRANS-CANADA SALE PRICE, each

SALE! FINE RAYON UNDIES
(Ordinarily 50c)

Talk about values! At .39 each, these trimly cut undies are among Eaton's regular best-sellers! Vests with shaped opera top—neat cuff panties—regulation style bloomers, with hard-wearing "Lastex" used in place of elastic. Pinkpetal and white, 34 to 42. Trans-Canada Sale price, each ..... **.39**

—2nd Floor, C.D.S.

Sale! Nemo "Wonderlift" Corselettes

One of the best designs we know of for larger figures—made up specially for this sale—in a handsome rayon patterned batiste. Well cut rayon faced cotton brassiere section—inner belt is well boned, with particularly good arrangement of elastic bands. Sizes 38 to 46. TRANS-CANADA SALE **4.95**

De Milo Back and Front Lacing
CORSETS
Sale Price **4.95**

Well cut, well made garments at an exceptionally low price. Firm rayon patterned cotton with elastic inserts, back lace in rayon striped cotton. Well reinforced and boned for sizes 26 to 34, front lacing, 24 to 34. Trans Canada Sale, each 1.95

EXTRA! CHILDREN'S PYJAMAS
Two piece styles in stripes. In blue, pink or green predominating. Sizes 2 to 6 years in the group. TRANS-CANADA SALE ..... **.75**

BOYS' SHIRT WAISTS
Cotton broadcloth with Eton collar, long sleeves, made with buttons to button on to pants. In white, tan, green, or blue or a variety of striped and fancy weaves. Sizes 3 to 6 years in the group. TRANS-CANADA SALE, each .. **.69**

BOYS' FLANNEL PANTS
For school wear—specially priced—all wool and cotton flannel, made with inner band to button on blouse. Lined throughout. Self belt. In navy blue. Sizes: 3 to 6 years. In the lot. TRANS-CANADA SALE ..... **.98**

Children' Snow Suits—Ordinarily 3.98
Here's a grand opportunity to secure snow suits at a saving! All wool blanket cloth, buttoned down front, double knee with neat helmet to match. In red, navy, brown, green, or copen. Sizes 2 to 6 years in the group. Trans-Canada Sale, set **2.98**

Boys' and Girls' Coat Sets—Ordinarily set 7.95
Three-piece, all wool blanket cloth coat sets for boys and girls. In "Princess" and belted styles with warm lining, beret and buttoned leggings to match. In powder blue, navy, royal blue, scarlet, brown, wine or green. Trans-Canada Sale, set **5.95**

—2nd Floor, C.D.S.

Small Girls' Skirts
Cunning skirts for the 2 to 6 year old girl—at a low price Monday! Wool flannel, pleated all around, buttoning on to a white cotton camisole top. In red, navy. TRANS-CANADA SALE ..... **.79**

Hand Smocked Blouses
Made of cotton broadcloth, with buttons on band to button on to skirt. White hand smocked in red and blue, yellow smocked in brown, green smocked in dark green or blue smocked in navy. Sizes 3 to 6 years in the group. TRANS-CANADA SALE ..... **.69**

—2nd Floor, C.D.S.

Six Great Values In the Staples Section

Imported Lace Cloths
$1.77 New patterned ecru cotton lace cloth in dinner size, 72 x 90.

WABASSO BED SETS
Two sheets, size, 81" x 96". Two cases, size 42" x 32". Fine woven white cotton, finished with hand drawn hemstitched hems.

$3.29 SET

White Flannelette Blankets
Size 70" x 90". Bar striped borders in rose, blue, gold, color, green or mauve. Each **1.15**

$1.15 EACH

BATH TOWELS
size 22" x 24", in the group are gay checks, striped borders on white, solid colors, in rose, blue, gold-color, green, or mauve Trans-Canada Sale, each **.29**

29¢ EA.

CELANESE-SATIN Spreads
Note the generous size, 88 x 100". Colors: Rose, green, gold-color, pansy blue, eggshell, mauve.

$4.95

FEATHER-DOWN Comforters
Covered with attractive English cambrics in paisley patterns with plain sateen panels in assorted colors. Size 66" x 72".

$3.95

Imported Transparent Velvet, Specially Priced!
ORDINARILY 1.69 YARD—TRANS-CANADA SALE, YARD

VOGUE is spot lighting velvet this year as never before! EATON'S too, reminds you of its 1937 charm—bringing you this low priced lovely quality just when you are full of plans for daytime and evening wear. Such deep, lustrous rayon pile with strong cotton back! Such fine colour—specially dyed for this sale. Colors: Powder Blue, Coronation Red, Ash Rose, Black and Brown. 35" wide. **1.29**
Trans-Canada Sale, yard .....

All-Wool Coatings
C.D.S. purchased this warm glowing wool coating, made up specially for this sale—hence the remarkably good value! Its heavy weight and firm weave should ensure good tailoring and good set, to say nothing of keeping you warm. Due to the rising price of woollens this is an outstanding value for this year at 1.79 a yard. Colours include dark brown, dark green, navy, black and wine. 54" wide. TRANS-CANADA SALE PRICE, yard **1.79**

Woven Cotton Tweeds
There's the look of wool and the service of cotton about these fascinating, highly popular tweeds—that make them just right for street frocks for Fall, or for the tots' togs to take them back to school. IMPORTED SPECIALLY FROM ENGLAND FOR EATON'S TRANS-CANADA SALE. A large variety of weaves and patterns—myriad subtle colour blends in plaids brilliant or subdued.
TRANS-CANADA SALE PRICE ..... **.27**

—Main Floor, C.D.S.

Sold! To Men Who Want GOOD Shoes At Trans-Canada Sale Savings!
SOLID LEATHER OXFORDS

Toronto, Winnipeg, Montreal—across Canada thriftwise men will be taking advantage of the splendid savings offered in this great Trans-Canada Shoe Sale! Months ago we arranged for this special purchase of solid leather boots and oxfords, and made sure that the leathers, the styles, and the prices would be right! You'll do wel lto buy more than a single pair. Black calf oxfords in blucher of solid leather construction with Goodyear welted soles, solid leather counters, box toes, and heel bases. Sizes 6 to 11 in the group.

TRANS-CANADA SALE .... **3.98** PAIR

Look! Women's Comfort Shoes
A big special purchase for the sale—inexpensively priced, shop early for your size. Made of soft black calf and kid leathers, with leather soles and built in arch supports. Tie and strap styles. Sizes 4 to 8, E, EE, EEE widths. Trans-Canada Sale, pair **1.69**

Boys' School Boots
A Good Robust Quality—Specially Priced

They're built to stand plenty of roughing. A blucher lacing style with uppers of black box kip, soles of thick bend leather, and rubber heels. Sizes 11 to 5½. Trans-Canada Sale, pair **1.98**

HERE'S GOOD VALUE!
Men's Split Calf OXFORDS
TRANS-CANADA SALE Pair **1.89**

Made from split calf leather, with sewn leather soles and rubber heels. Smartly styled and good fitting. Black. Sizes 6 to 11. Trans-Canada Sale, pair 1.89

Extra! Work Boots
A sturdy, well-made brown work boot, offered at a price within the keeping of most budgets. Full grain cowhide leather, with sewn and nailed Panco soles. Strongly built to give long hard wear. Sizes 6 to 10. Trans-Canada Sale, pair **1.98**

Men's Romeo Slippers
Ordinarily pair 2.69

Priced low for the sale! Made from soft kid leathers with hand turned leather soles and rubber heels. A comfortable shoe that any man appreciates for house wear. Sizes 6 to 12. Trans-Canada Sale, pair **1.98**

Children's Cushion Welted Soles
A Quality Line at a Popular Price Monday

They're built to support active young feet with comfort and correctness. Two styles: One, a buckled strap in sleek patent—the other a trim little Oxford in black calf.

Sizes: 6 to 10½ — TRANS-CANADA SALE Pair **1.79**

Sizes: 11 to 2½ — TRANS-CANADA SALE Pair **1.99**

—Main Floor, C.D.S.

CANADIAN DEPARTMENT STORES

Sale! Men's Broadcloth Shirts

An exceptionally good buy; a manufacturer's clearance of higher-priced lines, offered at this low price, which we likely will not be able to duplicate for some time owing to the fact prices have advanced considerably. So, be prepared for future needs, and buy them in the half-dozen lots. Tailored from fine quality English and domestic cotton broadcloths, collar attached and separate collar styles. In a galaxy of stripes, small and large checks and all-over patterns as well as plain shades. Sizes 14 to 17½. TRANS-CANADA SALE, EACH

.69

Or 3 for 2.00

Men's Imported White Shirts

Fine-looking shirts made up from a huge stock of pre-shrunk English broadcloth. Finished in a manner which equals the quality features usually seen only in higher-priced shirts. Separate and attached collar styles. Sizes 14 to 17½. TRANS-CANADA SALE, EACH **1.69**

Ties, Ordinarily .75 and 1.00

Dozens and dozens of different shades and patterns in this feature sale group of Fall Ties. Made from good quality real silk, silk and rayon, and rayon. The kind of ties you'll like for wearing with Fall clothing. TRANS-CANADA SALE, EACH **.50**

Men's Combinations

A medium weight cotton rib combination that will be found very satisfactory for wearing at this time of year. Cream shade only. Short or long sleeves and ankle length legs, in either button front or buttonless style. Sizes 36 to 44. TRANS-CANADA SALE, SUIT ..... **.89**

Men's English Socks

A manufacturer's clearance of surplus stock of better grade English socks. Full fashioned and knit from yarns, all-wool or wool with mercerized cotton patterns, in the neat fitting 6-and-3 rib style, or plain knit. A grand variety of lively Fall colours. Sizes 10 to 11½ in the lot. TRANS-CANADA SALE, PAIR **.69**

Suspenders, Half Usual Price

Silk-elastic suspenders, with rust-proof metal parts. Popular ¾" width, in Action-back, Airway or Tuxedo style. Plain colour as well as others with vertical stripes and plaid effects. Colours are "fast". TRANS-CANADA SALE, EACH ..... **.50**

English Cashmere Socks

In this group of well knit good quality all-wool cashmere socks with mercerized cotton patterns, you'll find a host of pleasing designs in stripes, clocks, checks, and all-over motifs. Well fitting and seamless for comfort. Sizes 10 to 11½. TRANS-CANADA SALE PRICE, PAIR ..... **.50**

Men's Flannelette Pyjamas

With cooler nights already with us, these warm cotton flannelette pyjamas are doubly desirable. And only because we placed an order for scores of dozen, are we able to feature them at this very moderate price. Stripe patterns in subdued colours. Kite front and lapel collar styles. Sizes 36 to 44. TRANS-CANADA SALE, SUIT **1.19**

Men's V-Neck Cardigans

V-neck style with long sleeves, buttoned front and two side pockets. Special seam construction at shoulders. Snug-fitting, all-wool rib knit. Heather shades of dark blue, light blue, brown, green, with some oxford greys. Sizes 36 to 44. TRANS-CANADA SALE, EACH **1.49**

A Rousing Sale Feature!

Taylor and Batley All-Wood Elysian

OVERCOATS

ORDINARILY 35.00 AND 39.00

The C.D.S. first big sale of overcoats this season, offers unusual value which we expect a big response to, because it is so exceptional. Soft-finished all-wool navy blue Elysian cloth. Smart cut, and excellently finished in tailored double-breasted style, with plain back, and set-in sleeves—in other words a gentleman's coat. Finished with heavy rayon satin faced, full-length linings. Sizes 36 to 42. TRANS-CANADA SALE, EACH **29.50**

Check This Saving in Wool Worsted

GRADS 2-PANT SUITS

GRADS' ALL-WOOL WORSTED SUITS WITH TWO PAIR OF TROUSERS

Rich-looking Worsteds of the quality you rightly associate with very much higher prices...style and cut and finish that goes into a line of our fine suits. Styles...either single or double-breasted models in the modified drape. Trousers have DOUBLE pleats to ensure the "Drape". Very English Trousers well trimmed at waistband...fly and pockets. Linings are hard-wearing Clothes are good weigth...make up well...and hold a good press. A good range of patterns and colours to choose from. Sizes 32 to 37. TRANS-CANADA SALE, 4 PIECES **16.95**

MOTHERS!

Save! Boys' Well-Cut Broadcloth Shirts

This Sale offer will save you plenty on these good-looking well-cut shirts. In a wide choice of stripes, checks, and allover patterns. Collar attached style. Size 12 to 14½. TRANS-CANADA SALE, EACH ..... **.59**

"Humphrey" Breeches

With Zipper Pocket

Full 26-oz. all wool cloths, full standard cut. Carry the Humphrey label, have double seat, and knees. Dark greys and brown. Sizes 24 to 34. Strongly lined. TRANS-CANADA SALE, PAIR **2.79**

Boys' Sweaters

With Convertible Collar

They're the durable, all-wool, medium weight sweaters with zipper neck that converts from turtle to V-neck style with a single "zip". In plain colours of maroon, brown, green, and navy. Sizes 26 to 36. TRANS-CANADA SALE, EACH **1.39**

—Main Floor, C.D.S.

Check These Trans-Canada Sale Savings For BOYS!

For Cooler Nights

Smart Warm Pyjamas

They're well napped cotton flannelette in an attractive line-up of stripes that boys prefer. Full, roomy kite front style. Sizes 26 to 36. TRANS-CANADA SALE, SUIT ..... **.89**

Wool Windbreakers

Are Increasingly Popular

Style is button-front. Good-sized show collar, self waistband with straps and 2 slash pockets. Dark brown, and navy blue. Sizes 24 to 36. TRANS-CANADA SALE PRICE, EACH **1.98**

Merino Combinations

For Cooler Days Ahead!

They're a fine cotton rib in popular buttonless style. Cream shade, short sleeve and knee length. Sizes 24 to 36. TRANS-CANADA SALE, SUIT ..... **.89**

—Main Floor, C.D.S.

SALE! "Courtney" Pattern Flatware

A Charming Design in A. 1 Plus Silver Plate

AT HALF THE PRICE OF GOODS OF SIMILAR QUALITY

Flatware you'll be proud to have on your table—and thrilled to buy at these low prices. A beautiful pattern—gracefully proportioned and simply adorned. And the quality is the same A.1 plus silver plate that sells at twice this price in the ordinary way.

You can buy "COURTNEY" Flatware by the piece—by the set—and on every purchase your savings will equal what you pay.

No lack of confidence either, for with "COURTNEY" Flatware goes this replacement guarantee: "We guarantee that we will repiace any piece of silverware bearing this trade mark that does not give satisfactory service in ordinary family use."

Buy as much as your purse will permit—for while "COURTNEY" Flatware is open stock, prices will be back at the regular double after this sale.

INDIVIDUAL ITEMS AT SPECIAL PRICES

	COMPARATIVE PRICES	SALE PRICES
Small Teaspoons	6 for 1.75	6 for .87
Large Teaspoons	6 for 1.75	6 for .87
Dessert Spoons	6 for 3.50	6 for 1.75
Soup Spoons	6 for 3.50	6 for 1.75
Table Spoons	6 for 3.50	6 for 1.75
Dessert Forks	6 for 3.50	6 for 1.75
Dinner Forks	6 for 3.50	6 for 1.75
Salad Forks	6 for 3.50	6 for 1.75
Butter Spreaders	6 for 3.50	6 for 1.75
Dessert Knives (hollow-handled and stainless	6 for 7.50	6 for 3.75
Dinner Knives (hollow-handled and stainless	6 for 7.50	6 for 3.75
Butter Knives	each .75	each .37
Sugar Shells	each .75	each .37
Pickle Forks	each .75	each .37
Meat Forks	each 1.50	each .75
Gravy Ladles	each 1.75	each .87
Berry Spoons	each 2.00	each 1.00
Tomato Servers	each 2.00	each 1.00

60-Piece Set
Regular 29.50
SALE PRICE 14.75
CABINET, 4.00 EXTRA

89-Piece Set
Regular 55.50
SALE PRICE 27.75
CABINET, 9.00 EXTRA

130-Piece Set
Regular 80.25
SALE PRICE 40.12

—Main Floor, C.D.S.

Save! Stainless Steel Knives

The blades, keen-cutting and slipper-shaped, are of mirror finished stainless steel, firmly set in smooth handles of white xylonite.

Dessert Size. SALE PRICE, EACH .... .17

Dinner Size. EACH ..... .19

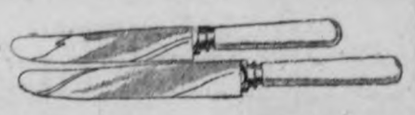

—Main Floor, C.D.S.

Feature! First Quality 4-Thread Real Silk Chiffon Stockings

ORDINARILY PAIR, 1.00

Think of it! Every pair first quality—overmakes of lines selling regularly at a much higher price. A grand Trans-Canada event, featured Monday at this extraordinary sale price! 42-gauge 4-thread chiffon, not often offered at sale prices—all full-fashioned real silk to hem. Medium and dark beiges, browntones, smoketone and taupetones—sizes 8½ to 10½ in the lot. TRANS-CANADA SALE, PAIR ..... **.69** Pair

REAL SILK CREPE
STOCKINGS
SALE PRICE PAIR ..... **.49**

A huge purchase of the manufacturer's overmakes... every pair first quality! Sheer-looking, dull-finish real silk crepe with mock-fashioned leg, seamless foot and gusset toe. Grand Fall shades: browntones, taupetones, light, medium and dark beiges, beige-taupe. Sizes 8½ to 10½ in the lot. TRANS-CANADA SALE, PAIR ..... .49

Initialed Linen Handkerchiefs

HALF USUAL PRICE AND LESS! MEN'S AND WOMEN'S

MEN'S—The fine handkerchiefs of snowy Irish linen in crisp firm weave that reveals a man's impeccable taste! They come in a plain weave or a fine sheer with corded borders. All white or white with smart coloured initial. Hems are tiny and rolled. All initials except J. O, Q, R, X, Y, Z. TRANS-CANADA SALE, EACH ..... **.15**

WOMEN'S—See the finely woven Irish linen! Some are in plain weave, some have corded border effects—all have good-looking appliqued or embroidered initials in floral or panel enclosures. The distinctive handkerchief you will want to carry with your best frock! Tiny hemstitched or rolled hems. TRANS-CANADA SALE, EACH ..... **.12**

Sale! Imported Novelty REAL KID GLOVES

Sale Price Pair **1.88**

Intricate styling! Fine workmanship! Supple imported leathers! You'll realize, when you see them, just what an extraordinary value this vast cross-Canada purchase has made possible. All in the important wrist-length or very little longer—with detailed stitching, piping in contrast, novely little button trims. Black, brown and navy—sizes 6 to 7¼ in the lot. TRANS-CANADA SALE PRICE, PAIR 1.88

From New York—to the C.D.S.—to You! Dashing Fall Handbags

Sale Price Each **1.49**

TWO INITIALS INCLUDED

A timely economy and real value! The shapes are FALL topnotchers—intriguing POUCHES, slim ENVELOPES, squarish TOP HANDLE STYLES! Such sparkling Patents, interesting simulated leather grains—many of them alligator effect. The details bespeak careful workmanship—fancy stitchings, pleatings, shirrings. All with nice appointments—many with mirrors and change purses. Important Fall colours—BLACK, NAVY, BROWN, WINE, GREEN. TRANS-CANADA SALE, EACH 1.49

"Lomond" 4-ply Fingering Yarn

All-wool 4-ply yarn resembling Andalusian type—ideal for women's fine knitted garments. This yarn is priced specially for this selling, and comes in the following shades: white, pink, copen blue, light rose, shell pink, sunstar (yellow), camel, brown, sky, skipper blue, Pandora green, moss, glade green, cardinal, medoc red turquoise, grey, or inca (rust). TRANS-CANADA SALE

1-oz. Ball Approx. **.15**

Ultra Smart..And Note the Saving!

WOMEN'S AND MISSES'

REAL SILK BLOUSES

Ordinarily Each 2.98, Sale Price **1.98**

They were made to sell at 2.98 and you'll spot every cent of that value in their smart styling, but you can buy them for a dollar less in this great Sale. 4 styles from which to choose, mostly tailored types, featuring Peter Pan collars, pin tucks, shirring, button trim. Colors: White, Gold, Peach, Pink, Chartreuse, Hunter's Green, Navy, Brown, Raspberry Red. Sizes 32 to 40. TRANS-CANADA SALE 1.98

—Main Floor, C.D.S.

Extra Special!

Stamped, 52 x 52

LUNCH CLOTHS

Sale Price Each **.59**

You'll enjoy working on these fine cloths of a cotton and rayon mixture and they are priced away below usual price for this TRANS-CANADA selling. Bright over-all check design on grounds of yellow, blue, green, or red on cream ground. Stamped for embroidery. Size: About 52 x 52". TRANS-CANADA SALE, EACH ..... .59

—Main Floor, C.D.S.

CANADIAN DEPARTMENT STORES

C.D.S. STORE WIDE TRANS-CANADA SALE

TWO DAYS · SEPT. 27TH 28TH

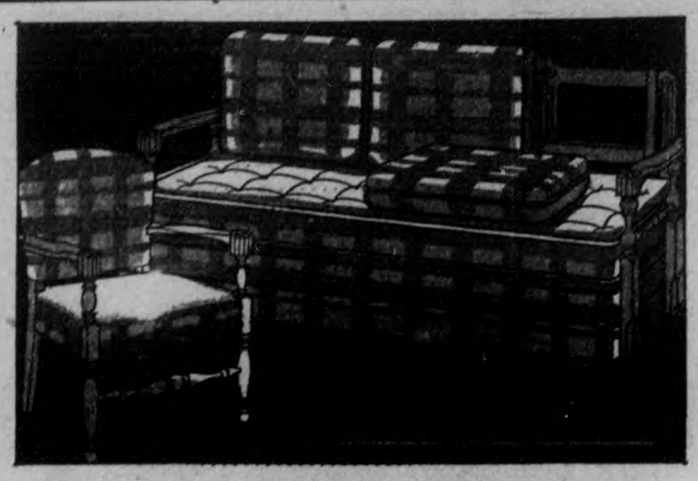

Simmons' 2-Piece Studio Suites

ORDINARILY 59.50. TRANS-CANADA SALE PRICE

Something out of the ordinary! Couch has walnut finished wood back as well as arms—it looks attractive from any angle, in your room. Couch with innerspring construction and spring cushions and chair with spring seat, padded back, are both especially comfortable. Covers are heavy quality cotton repps or homespuns in plaid, small patterned or plain weaves. Wardrobe drawer for bedding. TRANS-CANADA SALE, 2 pieces **46.50**

"SUN-TESTED" WALLPAPERS

"Sun-Tested" Room Lot Bundles

Another Trans-Canada Sale "hit"! All designs exclusive to Eaton's in Canada! Papers carefully selected to give you a choice for every room in the house—three lovely bedroom papers, a rich plastic effect for lower rooms and halls or an all-over leaf and flower pattern, modern mosaic and tile for bathroom and kitchen. 10 single rolls of sidewall and 18 yards of matching border to each bundle—sufficient for papering the average room up to 10' x 12' x 9' high. Papers All Ready Trimmed Ready for Pasting and Hanging. TRANS-CANADA SALE, PER BUNDLE **1.29**

"Sun-Tested" Plastic Papers

A rich, sponge stipple effect in a selection of five lovely colourings—two-tone beige, biscuit or tawny brown, sunny yellow and sand grounds with soft over-dustings of transparent rose, blue and green showing in a blended effect through the backgrounds. Heavy quality, 30" wide and beautifully embossed. TRANS-CANADA SALE, Single Roll **.17**
BORDER TO MATCH—SINGLE YARD, 4

Cellulose (Fibre) Window Shades

(Trans-Canada Sale, Each **.49**

Washable window shades mounted on roller. Cream, green or white. Complete with brackets. 3 x 6 ft. Sale Price, each ..... .49

Clear Glass Wall Mirrors

Sale Price, Each **1.98**

Decorative round type, with fancy metal medallion. Clear glass with wall holders in back. TRANS-CANADA SALE, each 1.98
—2nd Floor, C.D.S.

A TRANS-CANADA FEATURE!

ALL WALNUT. SPECIAL SALE PRICE, 4 PIECES

"Gibbard" Bedroom Suites

With fine matched walnut veneers in panel effect on fronts....classic modern design, simple yet very smart. Drawers with convenient compartments...great circle mirrors may be adjusted to tilt...dust resisting construction, throughout...ball bearing castors! Extraordinary suite at this price. TRANS-CANADA SALE, CASH PRICE, 4 PIECES **$159**

Sale! Occasional Chairs

In solid walnut, and offered in one of the most popular types of high grade upholsteries...plain Oxford freize, repps or all mohair. Wanted colours — greens, browns, wine, blue and rust shades! TRANS-CANADA SALE, EACH **7.59**

Sold Walnut Magazine Racks

Notice the smart design, attractive for modern or conservative rooms. TRANS-CANADA SALE, CASH PRICE, EACH **2.95**

Metal Smoker Stand

With automatic trap-door top, and ash container removable for emptying. Heavy black enamelled base, chromium plated top. Trans-Canada Sale, each.. **1.00**
—2nd Floor, C.D.S.

An Unusual Sale Offer!

Triple Light Reflector Lamps

ORDINARILY 14.25

TRANS-CANADA SALE, EACH **8.95**

Back on standard time—longer evenings for reading and sewing—a sale like this in one of the smartest types of lamp on the market! It's your chance to get the type of lamp sponsored by the "Better Light—Better Sight" movement—the lighting adjustable to 100, 200 and 300 watts. The base finished in a handsome Tiffany bronze plated effect—the shades beautifully tailored in any number of wanted materials—homespun effects, celanese taffetas in a line up of decorative colours. Lamps that will make stunning gifts—that will be definite assets to your Fall decoration offered as an outstanding feature of this Trans-Canada Sale. Lamp with shade, TRANS-CANADA SALE 8.95

Smart New Pottery Base Table Lamps

Good looking lamps that stand about 20" high, with vase type pottery base in brown, blue and plastic white, complete with paper parchment shades in homespuns and pleated effects. TRANS-CANADA SALE, each **3.95**
—2nd Floor, C.D.S.

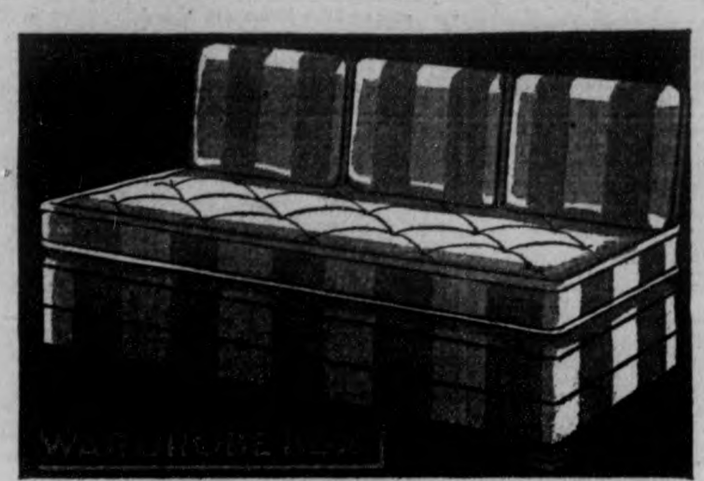

SIMMONS' STUDIO COUCHES

ORDINARILY 34.50, TRANS-CANADA SALE PRICE

Smartly tailored and exceptionally comfortable! Made with innerspring construction in both sections; comfortable for sleeping opened to either double or two single beds. Loose box shaped spring cushions are finished with corded edge. Covers include cotton repps and homespun weaves—rust and white, brown and gold colour stripes, rust and beige plaid, green novelty fleck—are some of the smart colour combinations. TRANS-CANADA SALE PRICE, CASH, EACH **25.75**

An Outstanding Sale Price on Ready-to-Hang Overdrapes

A joy to behold at your windows in their smart lighting effect designs. A real Sale Feature at this price! The material is a strongly woven cotton and rayon repp, with a silky appearance. Made up from 40" wide material with pinch pleats and pin hooks, tie backs to match. Choose from colours of rust, gold, red, green, blue, rose. 2 1-3 yards long. Special, TRANS-CANADA SALE, PAIR **4.50**

English Tuscan Net Curtains

Nicely tailored for your downstair rooms in a lacey cotton Tuscan weave. Choice of floral and conventional patterned borders. Imitation hem down the inside and across the bottom to help make them hang well. A soft ecru shade. Each curtain approximately 36" wide and 2¼ yards long. TRANS-CANADA SALE, PAIR ..... **.79**

Special! Rayon Net, Yard

A fashion first in curtain nets for the living and dining rooms. Extra fine quality, is beautiful all-over patterns and open weaves. Honey colour. About 42" wide. TRANS-CANADA SALE, YARD ..... **.49**
—2nd Floor, C.D.S.

A FEATURE SELLING OF "PROSPERITY"

Paint, Varnish Stains, Enamels and Varnish

House and Floor Paint, in a good variety of colours, dark and light stains and varnishes.

Quart, Reg. .85	½-Gallon, Reg. 1.65	Gallon, Reg. 2.00
.49	.98	1.95

Another Remarkable Pricing On

10-Piece Utility Sets

A most useful clear glass set for refrigerator or panty—in a ridged pattern that's modern and smart. Use it for left overs or crisping up greens. Buy it for shower gifts. Each set includes 1 oblong dish for celery perhaps; 2 smaller square covered dishes for lettuce or left overs; 1 butter block; 1 reamer; 1 large mixing bowl about 9½" diameter. FEATURED IN THE TRANS-CANADA SALE, SET ..... **.89**

Furnace Shovels

Well balanced shovels with strong steel blade and long D-topped wood handle. You'll save if you buy one now. TRANS-CANADA SALE, EACH ..... **.47**

5-lb. Prosperity Floor Wax

A good quality paste for hardwood floors, woodwork, etc. It is easily applied and will polish readily. 5-lb. Tin **.79**
Prosperity was reg. 1.10. Sale Price .....
—Basement, C.D.S.

Special! Auto Batteries

Big, powerful, 6-volt, 13-plate batteries at TRANS-CANADA SAVINGS. Covered by the T. Eaton Co. 13-Month Battery Guarantee. Dependable, and powerful, made from all new materials! TRANS-CANADA SALE, EACH **4.98**

Duble Lube Graphite Oil

Refined from a 100% Pennsylvania and paraffin base oils, then graphited to give these extra features: Helps increase engine life and improve performance. Helps provide "upper-cylinder" lubrication. Tested and approved for quality by the T. EATON Research Bureau, S.A.E. 10, 20, 30. TRANS-CANADA SALE, per 6 Imperial Quarts ... **1.19**
—Basement, C.D.S.

"COLDSPOT" Electric Refrigerator

IN BIG 6 CU. FT. SIZE

WITH STORAGE SET INCLUDED! Large covered crisper pan for fruits and vegetables and three etxra covered dishes in stainless white porcelain enamel!
AN EXTRAORDINARY TRANS-CANADA OFFER! "COLDSPOT" is a leading nationally known refrigerator, used in over half a million homes in Canada and the United States! Three large shelves (11.32 sq. ft. area)—convenient for the housewife; central cooling coil with 3 trays, 96 ice cubes; spaces for tall bottles and jars! Dimensions over-all: 56¾" high, 30" wide, 26" deep. AUTOMATIC INTERIOR LIGHT INCLUDED. Net storage capacity 6.23 cu. ft.

TRANS-CANADA SALE CASH PRICE **$159**

TERMS: Obtainable under 3 distinct payment plans—
1—Cash.
2—"Meter-Ice." No down payment necessary—25c Daily (Peterborough area only).
3—"Budget Plan." $10.00 down and balance monthly payments $7.50 each plus a reasonable carrying charge.

Eaton's 5-Year Protection Plan

Five years' protection on sealed system and motor of Roto-Rite mechanical unit; one year protection and service on whole refrigerator as outlined in the certificate.

DEFEATS DRUDGERY! OPERATES ECONOMICALLY AND EFFICIENTLY—NOTE THE SALE PRICE!

"HURON" ELECTRIC WASHING MACHINES

Feature for feature, compare this big efficient Washing Machine with any machine at or near the price! It's a Trans-Canada Sale Feature that offers savings worth investigating!

- TRIPLE COATED IVORY PORCELAIN ENAMELLED TUB made of Armco iron with corrugations for easy efficient laundering. Good capacity.
- STURDY CAST ALUMINUM GYRATOR—3 fin style that provides gentle yet effective cleansing action for large or small articles.
- QUIET TRANSMISSION—all gears are machine cut, carefully fitted and efficiently lubricated for quiet, sure action under all conditions.
- DIRECT DRIVE MOTOR delivering a full ¼-horsepower through direct drive gears.
- EASY ROLLING BASE made of heavy stamped steel. Legs are electrically welded for added strength and fitted with easy-rolling casters.
- FULL SIZE WRINGER with porcelain enamelled hand rests and quick emergency release lever. TRANS-CANADA SALE, EACH **49.95**

WASHER TERMS: $5.00 down and 12 monthly payments of $4.33 each. Total H.P. Price—$54.95.
—Basement, C.D.S.

"Climax" Coal Range

Trans-Canada Sale, Each **34.75**

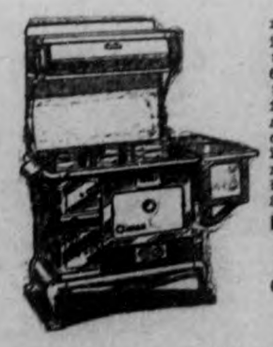

This large handsome modern range offers exceptional heating and cooking facilities—the polished cooking top has 6 big 9-inch lids. Bright nickle trim. Good sized cast iron firebox fitted with duplex shaker grates. The savings offered on this splendid range in the Trans-Canada Sale make it worth your while to buy now! TRANS-CANADA SALE PRICE, each 34.75

High Back Warming Closet, extra. Trans-Canada Sale Price, ea., 8.95

Copper Water Reservoir, extra. Trans-Canada Sale Price, each ... 5.85

"Acme" Quebec Heater

All over Canada our Quebec style heater has proved popular with those who want an inexpensive heating unit. Fitted with deep 14" firepot that will hold fire for a considerable time. Offered in this Trans-Canada Sale at a remarkable price for a heater of this type! TRANS-CANADA SALE PRICE, each **11.25**
—Basement, C.D.S.

Get Your Winter's Supply of Electric Light Bulbs

Made by an outstanding Canadian manufacturer! Full size, standard shape, inside frosted—bulbs designed for 1,000 hours burning and noted for satisfactory service!
25, 40 and 60 watts—6 bulbs—all the same wattage, in carton ..... **.89**
3 bulbs in assorted wattage, 25, 40 or 60 watts, The ..... **3 for .47**
100 watt bulbs for kitchens, garages, etc. ..... Each **.24** — **3 for .69**

Men's Gladstone Cases

NEWS FOR THE TRAVEL MINDED: And oh what news—the ideal gift or prize suggestion, at a specially low price Monday! Cowhide Gladstone cases, fitted with suit folder, two separate compartments for shoes, underwear, etc. Covered in grained cowhide in black only. Size 26". TRANS-CANADA SALE, EACH **10.95**
—Basement, C.D.S.

CANADIAN DEPARTMENT STORES LIMITED

The Peterborough Examiner

PETERBOROUGH, ONTARIO, CANADA, SATURDAY, SEPTEMBER 25, 1937

13

Cows Are Given Fire Drill

WASHINGTON — Cows at the Soldiers Home Dairy are so intelligent that all 195 of them can get out of the barns in a two-minute fire drill. The cows run — not walk—to the nearest exit when the fire bell rings. Ever since 1870 there has been fire drills.

A War Scene In Hankow

HANKOW, China—A 10-year-old Chinese boy struggled along a Hankow street today, the body of his mother hoisted on his shoulders. He laid the body at the feet of a foreign doctor, then he turned back to the ruins to search for brothers and sisters.

TROTTING HORSES INTERESTED ROWE FROM BOYHOOD

By HERBERT MURRAY
Central Press Canadian Staff Writer

TORONTO, Sept. 25.—No greater difference exists between his flashy, quick-stepping trotter Peter Chilcoot and his powerful, methodical Clydesdales, than between Ontario's Conservative Leader Earl Rowe and Liberal Prime Minister Mitchell Hepburn.

Both were raised on the farm. Both are champions. Both represent widely divergent classes and characteristics.

If impulsiveness, audacity and daring describe the attributes of the young Premier, cautiousness, seriousness and methodical calculation tell the characteristics of the man who, on October 6, hopes to replace him at the head of the government.

As two nations watch this comparatively insignificon political fight they see two widely divergent men representing widely separated views in action. One is a close friend of the leader of the Dominion party. The other has broken with his leader. One was regarded as a stalwart member of the House of Commons. The other has been called parliament's "bad boy." Earl Rowe never makes a hasty statement. He is deliberate, dignified yet friendly.

Has Won Often.

Sir John A. Macdonald said there are no more uncertain things in life than a horse race and an election. Earl Rowe has consistently won at each. He has never been beaten in an election.

He was born on May 13, has been in 13 electoral campaigns, and was made leader of the Conservative party 13 years after he was first elected to the Provincial Legislature.

While his birthplace was Hull, Iowa, he was taken to the little settlement called Newton Robinson, about 40 miles north of Toronto, when he was just two. He went to school not far from his father's farm. Then to high school and finally to Toronto, where he took a business course only to return home.

Today, at 43 years of age, he is a fastidiously dressed, muscular, 180-pound man almost six feet tall with cleanly cut, unwrinkled features and friendly, eminently companionable nature.

Earl Rowe started racing and politics pretty young, but the trotting came first. He bought his first horse from his father and began to train it himself. Pretty soon he was known wherever trotting races were held.

After he bought his own farm from his father he built his own track and really showed what he could do in the way of training trotters. He bred Daisy Grattan, one of the fastest pacers ever to run on the grand circuit. Then he sold Grattan-at-Law, a horse he had insured for $30,000, for the sum of $10,000.

Still Drives Pacers.

It wasn't until politics began to take up all his spare time about a year ago that he stopped racing his own horses widely. Even so he found time to drive at a county track last July.

He was in his early twenties when he first became interested in politics and contested his first election when he ran for township council.

From there it was a short step to the Ontario Legislature, to which he was elected in 1923 only to resign two years later to become Federal member for Dufferin-Simcoe. In 1926, 1930 and 1935 he was re-elected with ease. In the last Bennett government he was a minister without portfolio.

Today he carries the full responsibility of the Conservative party. During this election he will travel almost 10,000 miles. Already he has been caught in a heavy storm while flying to a meeting in a far northern section of the province. Sometimes he takes his wife and perhaps one or two of his three children to political meetings to hear him talk.

Whether he sits in the Legislature as leader of the government or leader of the Opposition it is admitted that he will henceforth be one of the predominant figures in Ontario's political life.

Ontario Conservative Leader

HON. EARL ROWE

Leader of the Ontario Conservative Party who is making his debut as the leader of a party in the election of October 6.

PETERBORO TICKET WINS AUTOMOBILE

Mrs. Thomas Williams, Elcome Crescent, held the ticket that won the Orono fair automobile. It was bought several months ago by her sister of Queenstown who has not yet been informed that the Pontiac coach will be delivered to her from Peterborough on Sunday. The ticket was bought here from representatives of the fair who spent a selling day in the city, and Mrs. Williams' address was written on it. She had put it away thoughtlessly, and only a few days before the fair she was going to burn it in the course of a little housecleaning. However, she noticed the date, and decided she might as well keep the ticket a little longer. And it proved to be the winner.

Mrs. Williams' sister who actually bought the ticket while on a visit here is Mrs. T. Orr of Queenstown. Ten consolation prizes went to ticket holders in Bowmanville, Newcastle, Toronto and other places.

INQUIRY ORDERED IN LINDSAY DEATH

LINDSAY, Ont., Sept. 25.—Dr. McOhie, Deputy Minister of Health, has announced that he will investigate the circumstances in connection with the death of Mrs. Verna Townsend, an inmate of the Home for the Aged, who drowned herself in the Scugog on September 13. The unfortunate woman was a mental case and the Deputy Minister states she must have had a relapse. For some years, he states the policy has been to send some of the quieter patients from Whitby institution, where they get "cleared up sufficiently" to the House of Refuge. They are first on probation, and if they get along well they are dismissed from the mental hospital and remain at the home.

McDERMID & JURY
DRUG STORE
WILL BE OPEN
SUNDAY

Nisbett

Funeral Service
Phone 88
Peterborough

THE STARS SAY . . .

By GENEVIEVE KEMBLE

For Sunday, September 26

Sunday's Horoscope is a rather difficult one, with omens of antipathies or hostilities both open and under cover. It may be necessary to drag these subtle enmities into the open by ruthless or drastic measures. Jealously seems at the root of this discordant circumstance, with some sordid, mysterious or intriguing state of affairs.

If This Is Your Birthday

Those whose birthday it is may be prepared for a year in which both open and subtle conspiracies, jealousies, rivalries and antipathies seem to menace progress and peace of mind. It may be necessary to cope with such mysterious undercurrents or intrigues by drastic measures, although it might be wise to attempt measures of conciliation before directness of a ruthless sort.

A child born on this day may be of a very positive and aggressive character, determined to get its ends by fair means or foul. It may be emotionally tense, high strung and prone to incite all manner of reprisals. It requires very early training and discipline.

For Monday, September 27

Monday's Astrological forecast is for a day of conflicting and contradictory conditions, in which there may be much effort required to combat difficult and inharmonious situations menacing all the affairs. It seems as though open hostilities or bitterness of speech might precede more amiable and noble methods of confronting these ominous situations which involve employment and probably elders.

Those whose birthday it is may find themselves confronted by a series of difficult or discordant situations which involve employment or an elderly person. Much preliminary caustic speech and rancor seem likely, followed by softer and kindlier measures, when friendship and happy understandings lead to advantageous denouements, although calling for change.

A child born on this day may be kindly, likeable and friendly, but at the same time deep, studious, melancholy and aloof. Once this difficult nature is understood, it will be found very attractive and companionable.

LIBERAL RALLIES DOURO, WARSAW

Liberal rallies were held on Friday night at Douro and Warsaw by the candidate for Peterborough, Alex L. Elliott. At Douro Hon. G. N. Gordon, Dr. E. M. Crough and the candidate spoke while at Warsaw F. D. Kerr, K.C., Dr. D. W. Monroe, Fred Crowe and Mr. Elliott spoke.

Following the meeting at Warsaw the speakers and practically the entire audience went to the barn dance on the farm of Percy Bell, where close to 500 people had gathered.

At Warsaw the candidate challenged Hon. Iva Campbell Fallis to say what agricultural services had been curtailed in Peterborough county at the expense of the ratepayer and in order to build up a surplus by the Hepburn government. He asked his audience if the service offered by the Department had ever been of such high standard as is being given at present by Agricultural Representative A. E. Runions.

Double Dividends Are Paid By Hen

Galt, Sept. 25

THIS hen paid double dividends. Mrs. Thomas Boyd cracked open a large egg. Besides the usual yolk and white she found a smaller egg, completely formed and with a normal shell.

Increase In Taxes Levied On Banks In Alberta Is Proposed In New Bill

EDMONTON, Sept. 25. —(CP)— A resolution denying federal rights of disallowance of provincial legislation and expressing determination to enforce recently disallowed legislation is before the Alberta Legislature along with notice of a bill to increase taxation on banks and bring an estimated $2,064,080 more revenue to the Provincial Treasury.

Introduction of the resolution and notice of the increased taxation on banks came last night at the close of the first day of the special session of the legislature after an opposition motion to adjourn debate on the reply to the speech from the throne was defeated 37-11 on division. The reply was adopted without division and the House adjourned until Monday.

Action Promised

Criticism of the press came from William Tomyn (S.C., Whitford) and D. B. MacMillan (S.C., Lacombe) in moving and seconding the throne speech reply. Mr. MacMillan indicated some action would be taken regarding the press. He believed in a free press but "As with the individual who becomes a public menace at times, their activities must be restrained."

"Ever since our people placed this government in office there has been a determined attempt by certain newspapers to thwart the will of the people by suggesting to courts and the Dominion government to throw out or disallow the legislation of this government in an effort to improve the economic conditions of our citizens," he said.

Press Bureau.

On September 22 an order-in-council was passed providing for a press bureau to be connected solely with the Alberta Social Credit board to collect and distribute "news" and "information." W. J. Allnutt, formerly editor of an Alberta weekly, was appointed bureau director and has started work, said G. L. MacLachlan, chairman of the board. A $5,000 appropriation was contained in the order-in-council to be used for the bureau, he said.

Citing disallowance by the Federal government in August of the Alberta legislature's credit regulation act, bank employees' civil rights act and judicature amendment act of 1937, the resolution on disallowance introduced by Municipal Minister Maynard, said:

"Now therefore be it resolved that the legislative assembly of Alberta accepts the declaration of the provincial government that the right of disallowance of provincial legislation no longer exists and approves the determination of the provincial government that the disallowed legislation shall be implemented."

Increase Taxation

The three disallowed acts provided for licensing of bank employees and apointment of a bank director-ate; barring of Alberta civil courts to unlicensed bank employees and prevention of actions designed to challenge validity of Alberta statutes. Recently an order-in-council was passed changing court procedure to prevent clerks or registrars from accepting actions challenging validity of Alberta statutes without permission of the lieutenant-governor in council. Hon. E. C. Manning, provincial secretary, gave notice of motion to introduce a bill increasing taxation on banks through increasing a present tax and imposing a new tax.

A bill to amend the coal mines regulation act was introduced. Bills to amend the male minimum wage act of 1936, to amend and consolidate the licensing of trades and business act and to amend the debt adjustment act also were introduced.

The amendment to the debt act, Mr. Maynard said, would concern "points raised by the moratorium but not covered by the act" and affect retention of crops by farmers before the readjustment board.

Eggs Are Quoted At 35 Cents Dozen

Eggs jumped several cents in price to sell for 35 cents a dozen when an increasing scarcity became apparent on the Farmers' Market this morning. The supply was exhausted before the close of the market by one of the biggest market crowds of the season.

Butter sold at 28 to 30 cents a pound and chickens were plentiful at 22 to 25 cents a pound.

Amid the profusion of Fall produce on the outdoor section of the market, potatoes brought 75 cents a bag. Tomatoes were in smaller volume at 25 cents for the large basket. Apples sold at 30 and 40 cents a peck. Corn advanced in price to 20 cents a dozen.

BEAR DERAILS CARS

When an express train speeding from Assam to Calcutta, India, ran into a huge bear, the first three cars were derailed.

The Roman Catholic Church which will be built in Jeanville, the film colony of Paris, will be named "Our Lady of the Cinema."

MAIN STREET TOPICS

Jabs and Jottings as Picked Up By an Examiner Reporter.

NOT MUCH WOOD

The warm weather has interferred with the usual sale of wood on the local market which generally begins early in the fall. There were only a few loads in sight today.

TOWNSHIP GETS REFUND.

Reeve James Milby received a cheque for $984 to-day from the provincial government as a refund to North Monaghan from the surplus of the Hepburn administration.

WEEK-END EXODUS

With today's good weather there will be a big exodus to the lake points for the week-end. The last two Saturdays produced very stormy weather and the change today is appreciated.

REPORT DEER SEEN.

Some of the workmen on the Oregon Trail between Burleigh Falls and Buckhorn report that they recently saw several deer in the bush. Later blasting operations have apparently frightened them away.

ARMISTICE DAY SPEAKER.

Hon. Ian Mackenzie, Minister of Defence, has accepted an invitation to speak at Peterborough's Armistice Day celebration, J. J. Duffus informed The Examiner. He will be the guest of the ex-Officers' Association at dinner in the evening, and it is likely that a civic luncheon will be given in his honor at noon.

NO ELECTION TALK

The business of selling and buying monopolized the folk on the crowded open air market here this morning. At least a reporter walked up and down through the crowd several times without hearing the election mentioned which with voting only ten days away must be some kind of a record.

TWO CHILDREN INJURED

Two children each suffered a broken arm at play yesterday. One of them was Kenneth Deck, son of Mr. and Mrs. Bert Deck, 650 Rogers street, and the other was Anne Overend, daughter of Mr. and Mrs. F. J. Overend.

ARMOUR HILL CROWDED

One thousand Peterborough citizens were waiting atop Armour Hill as the great Cambria came into view exactly on schedule at 2.16 o'clock on Friday. Thousands others viewed the flying boat from housetops and open spaces throughout the city. With its four monster motors at little better than idling speed, the plane made three complete circles over the city, extending its scheduled visit of three minutes here to twelve minutes. Flying very low, 500 feet over Armour Hill, it made a final turn over the center of the city and disappeared to the southeast.

AL SCRIVER HURT IN CAR ACCIDENT

HASTINGS, Sept. 25.—Al Scriver, of Hastings, received painful but not serious injuries to his face and leg last night while riding in a car driven by J. M. Queen of Toronto at a curve in the road about a mile and a half south of Hastings.

Queen, while driving south, met a car coming around the curve on the wrong side of the road, which forced Queen to the loose gravel on the shoulder of the road, and he then skidded into the ditch.

The driver of the other car came into Hastings without stopping to see if anyone was hurt and up till now he remains unknown.

Places Fire Loss Church At $10,000

Chief Gimblett's estimate of the damage to the Norwood United Church by fire Friday was $10,000.

"Norwood people thought it would run to $20,000, but I don't think the loss will run that high," he said. "It needs a new roof, and new furnishings, and there are a couple of patches burned through the floor. Of course the organ would have to be considered, too, but that is out of my line.

The pumper made the trip, including the detour from the city to the sixth line of Otonabee by the old road from the liftlock, and had water on the fire in thirty-six minutes.

14,682 Names On The Voters' List In City Of Peterborough–802 Added

THERE are 14,682 names on the voters' list in the city of Peterborough, eligible to vote on October 6, according to Vincent Eastwood, returning officer. In 1934 the number of names totalled 13,880. Of the 802 additional names, 388 were added by the enumerators and 304 by the Election Board at Court of Revision.

"The enumerators have a difficult piece of business to get through in a short time," remarked Mr. Eastwood. "There are places where it is hard enough to find any person home. People in some cases leave in a car early in the day and do not return until evening, and it is also a fact that a number of people were still on their holidays at the time the registration was taking place."

Swingtime In Quintuplet Land

Swingtime has reached the Dafoe hospital in Callendar, Ont., but it's not the kind usually associated with Hollywood or Broadway. This swingtime is the old-fashioned type of fastening a swing to a tree and sailing high into the air. Annette Dionne, who seems to be going individualistic, has already learned the technique of leaning forward to accelerate her speed. Her four sisters are equally at home on a swing as is the famous quint shown ABOVE.

—Photo Copyright, 1937

CITIES TURN BACK TO STANDARD TIME

TORONTO, Sept. 25. — (CP) — Hands of the clocks in nearly a score of Canadian cities tomorrow will be turned back an hour. After midnight tonight standard time supplants daylight saving.

The change will take place in Halifax, Saint John, Moncton, Montreal, Quebec, Three Rivers, Sherbrooke, Ottawa, Toronto and Winnipeg. The Ontario cities of St. Catharines, Niagara Falls, Hamilton, Belleville and Kingston will also revert to standard time.

It was the first test of the advanced time for Winnipeg where a referendum on the question will be held in November. Regina will remain on daylight saving time until October 10.

Across the border clocks will be turned back after midnight in New York, Chicago and other large United States cities.

AGENCY MEETING IS HELD IN CITY

At an agency meeting of the Manufacturers' Life Insurance Company held at the Empress Hotel on Friday, D. A. Sinclair, inspector of the company's agecies in Ontario, was one of the chief speakers at the afternoon session.

A warm welcome was extended to all present by E. L. Backville, branch manager, who later in the afternoon gave an inspiring talk on the subject "Our Business To-day."

Other speakers on the program included A. B. Burrows, "The Logic of Life Insurance"; W. P. Plunkett, "Some Bets We Are Missing"; R. R. Snowden, "Some Tough Ones"; W. J. Ferguson, "Your Mental Attitude" and W. H. Barker, "Saving Steps." F. J. Hughes, inspector for Central Ontario, also spoke.

A dinner at which Florence Glenny featured as guest soloist, accompanied at the piano by Stanley Northrop, was followed by a theatre party.

OVER 200 CHANGES IN VOTERS' LISTS

(Examiner Correspondence.)

CAMPBELLFORD, Sept. 25.—Over two hundred corrections were made in the voters' list at the Court of Revision here to-day when Judge L. V. O'Connor sat from 10.30 this morning till nearly 1 o'clock in the afternoon. Although there were no persons present to make personal appeals, party representatives had lengthy lists of changes to be made, with 97 additions being made in Ward III. alone.

URGES NIGHT TESTS

FOLKESTONE, England—(CP)—Night-seeing tests for drivers are urged by C. I. Winstone, president of Public Lighting Engineers, who believes many persons with good vision in daylight cannot see properly at night.

TINSMITHING, HEATING AND PLUMBING
Orders Solicited
Work Carefully Performed
SOLE AGENTS FOR
Hecla Furnaces
Special Prices for September
CARLOAD OF FURNACES JUST RECEIVED
W. R. TURNER
185 SIMCOE PHONE 331

MURPHY TRIAL IS SET FOR HEARING AT FALL SESSIONS

Two criminal matters, two jury civil actions and seven non-jury actions are set down for hearings at the autumn assizes of the Supreme Court to open before Mr. Justice Hogg here Monday afternoon.

A charge of spreading false news against Harvey Murphy, president of the Ontario Federation of Unemployed, will go to the Grand Jury for consideration early in the afternoon, it is expected. The Crown alleges that Murphy falsely declared Ivena Reid to have suffered skin disorders from contact with tear gas released by police at the Bonner-Worth plant on August 10. The charge has been applied rarely in the history of British justice.

Re-trial of George Selmes on a serious charge is scheduled. He was granted the re-trial on appeal from an earlier conviction.

The first jury action listed is a suit by Cyril Rice, formerly of this city but now of Orillia, against Herbert Mason, local grocer, for $5,000 damages for alleged assault. W. J. Arthur Fair is acting for the plaintiff and G. N. Gordon, K.C., for the defendant.

A sequel to the spectacular automobile crash on Highway 28 which took two lives last summer, an action by Herschel H. Corn of Erie, Pa., against James C. Campbell, of South Monaghan, for $10,000 damages is scheduled. The plaintiff is contending the defendant was responsible for the accident by leaving the Department of Highways truck which was in his care, parked on a traveled portion of the highway. Mr. Gordon is acting for the plaintiff and Phelan and Richardson of Toronto for the defendant.

Non-jury actions listed are as follows:

Frederick Squire, Havelock, vs. S. E. Munro, William L. Munro and Thomas Lloyd Munro individually and as the Stirling Cheese Box and Basket Company operators, for $5,000 damages and an injunction against alleged trespass and wrongful removal of timber. W. P. Huycke, K.C., for the plaintiff and C. R. Bastedo of Stirling for the defendants.

James Leo Logan, Dummer, vs. Township of Asphodel for $10,000 damages, the plaintiff alleging the defendant responsible for an automobile accident by reason of the condition of its road, Peck, Kerr and McElderry for the plaintiff and Mr. Gordon for the defendant.

Dennis Patrick Hendley, Burleigh, vs. John McColl, Burleigh, for $1,400 and an injunction, the plaintiff alleging trespass, wrongful cutting and breaking of fences and other damages. Emmett F. Sheehy for the plaintiff and Mr. Gordon for the defendant.

Ethel Aileen Martin vs. Michael Martin for divorce. Mr. Gordon acting for the plaintiff.

John Edwin Allin vs. Gwendolyne Allin for divorce. McLaughlin, Fulton acting for the plaintiff.

Elmer B. Liddell and Florence C. Liddell vs. City of Peterborough and the Treasurer of the City of Peterborough, the plaintiff alleging wrongful levying of back taxes and seeking $1,000 damages and an injunction against disposal of property in question by the city. Mr. Sheehy for the plaintiff and J. M. Corkery, K.C., for the defendant.

A. E. Taylor, Toronto, vs. D. V. Kecheson for payment of $2,294 and $1,500 damages in connection with a contract for construction of a dwelling house. A. L. Elliott for the plaintiff and Mr. Gordon for the defendant.

Branch Notes

ST. JOHN'S BRANCH

Forty members of the A.Y.P.A. had a very pleasant time at a weiner roast, which was held at Lock 22 on Wednesday evening. Community singing was very much enjoyed around the big bon-fire. Gordon Clegg was in charge of arrangements.

The members are very keen about entering the A.Y.P. Bowling League again this year, and expect to have four teams in the league, to bowl on Saturday evenings. The four captains are Rose Puddick, Jack Marshall, Gordon Clegg and Len Phillips. Next Wednesday evening the program will be in charge of Miss Florence Hutchinson.

OBITUARY

FLORENCE ELIZABETH DOBBIN

The death of Florence Elizabeth (Daisy) Dobbin, a lifetime resident of this city, occurred at Homeopathic Hospital in Montreal, Friday. She had been ill some time.

Born in Lindsay, she spent her lifetime in this district. She was daughter of Mrs. and the late Mr. Frank M. Dobbin. She was a registered nurse, graduated at Danville, N.Y.

Surviving are her mother; two brothers, W. R. Dobbin and R. L. Dobbin; and three sisters, Mrs. H. B. Pope of Montreal, Mrs. S. C. Cook of Toronto, and Mrs. G. W. Dartnell of St. Catharines.

The funeral will be held Monday at 2 p.m. from the Comstock Funeral Home to Little Lake Cemetery; Rev. M. C. Parr of George Street United Church, which she attended, and Rev. O. S. Easton officiating.

DELAY OPENING

SAINT JOHN, N.B., Sept. 25—(CP) For the fourth time this term opening of New Brunswick schools was postponed to-day because of the spread of infantile paralysis. The ruling applies to all public schools in the province and to the provincial Normal school at Fredericton, and sets the opening date at October 4.

APOLOGY TO CITIZENS OF PETERBOROUGH.

I WISH to make it known that I am sorry for any part I played in the recent Strike in our City. And to whom it may concern, I ask forgiveness, as God has forgiven me.

MRS. ERIC FRIZZELLE.

MIXED WOOD
$6.00
CORD CUT
THOS. A. REHILL CO.
210 Wolfe St. Phone 245

FULL GOSPEL
PENTECOSTAL CHURCH
Geo. A. Chambers, Pastor
The Little Church with a Big Message.
"A WHOLE CHRIST FOR THE WHOLE MAN AND THE WHOLE WORLD."
11 a.m. "From Whom Does God Accept Worship?"
Let Scripture answer. Christians invited.
7 p.m.—"Love for this Passing World Cannot Co-Exist with Love for God". Church members invited.
"Hell's Angels" will not only star Jean Harlow as a Sunday night shows, but in eternity with everyone else who watches them star. The presence of a holy angel would not sanctify the things of this godless world, much less professed christians or even clergy. The gold does not sanctify the altar, but the altar sanctifies the gold.

BETHANY GOSPEL TABERNACLE
GEORGE ST., A NEIGHBORLY CHURCH
Rev. W. McArthur, Pastor
11 a.m.—Services
7 p.m. Feature, a 10-minute illustrated prophetic message—Ancient and Modern Mediterranean movements in prophecy.
THE MINISTER'S MESSAGE
Christianity is "New Life". The grotesque thing called 20th Century Christianity professes neither "life" nor "new life." Jesus never once associated true Christianity with the confused ideas of our day; that birth in a "Christian land", that civilization's ethics, that golden rule living, that philanthropic gestures, that mere church affiliation whether by ceremonial rite or by signature on a church roll, puts upon the individual the grace of Christian personality. Jesus said, except a man have a change of personality by receiving a new life, he has not even begun to know the Christianity that Jesus came to secure and provide in His apparently divine life and death. In Him was life. To receive Jesus and His salvation is to have life. To fail to definitely and personally receive Him is to continue in the death of sin. Rev. W. McArthur, Pastor.

Better Understanding Of Basic Rules Great Need Of Players

Lew Hayman, Toronto Argos Coach, Writes First Of Series On Football Fundamentals

I believe that football, played in the proper way under able guidance, is a benefitting influence to the maturing boy.

His morale, his courage, his mind are strengthened and developed, tending to mould his character as your parents and mine would like to have it.

In the far greater battle than that which is found on the gridiron, the successful are those who can fight adversity, take punishment, and until the final whistle blows never give up. Football dramatizes this courage and thought in a manner that boys can and will understand.

In the daily articles to follow, I am going to endeavor to present and illustrate from the very beginning the practical fundamentals of the game.

It is my belief that too little attention has been given to the ground work of football. The lads on the sand lots, in the public parks and a number of the schools have been trying to play this somewhat intricate sport in too slipshod a manner.

There is a right and a wrong way to do anything, but in a strenuous game, particularly where there is bodily contact, it is absolutely essential to do things the correct way to achieve the best results with the least chance of injury.

It is to these boys and their coaches that we are directing this series of "Football Fundamentals."

I hope, through the suggestions and methods offered, to make for a better Canadian rugby for boys and young men to play; to fit the beginner so that if he decides to play Intercollegiate, O.R.F.U., Big Four or other senior football, he will be better adapted for the more involved play.

In these articles only a working knowledge of the game and its rules will be assumed our methods will be simple and concise and aided by illustrations and photographs. Emphasis is to be placed on those phases of the game which I think are the primary requisities of good football; blocking, tackling, passing kicking, pass receiving, running, after which a few offensive and defensive manoeuvres, generalship and plays will be gone into.

We can start right here with the very basic rule for this or for any other sport. Every player should possess a sound body, an elert mind, a desire to play and a willingness to learn. The best way to obtain these requirements is to be your own trainer — watch your foods, stay away from starches and fats — get plenty of rest — loads of fresh air—develop your wind, your muscles and your brain.

So let's get healthy, be happy, for tomorrow is the first day of practice in "Football Fundamentals."

Tomorrow — BLOCKING.

Inside Sportin' Dope

BY A. WISE CRACKER

Mister Sporting Editor:

Well, Mac, what with holidays and 1 thing and another I ain't had a chat with the customers since away back in August some time. Since my last out different summer sporting organizations has folded up and passed outa the picture until right now they ain't 1 left and we are all set for the opening of the rugby season.

The last gang to dive into the tank was the box-las, the Auburns what was wiped out by the combines from Cheltenham and Inglewood was 13 and 9 in both places. I didn't see the 1st game of the tilt played in Brampton but after looking at the 2nd one here I think the lads done well to hold the score down as well as they did on the Combines' stamping ground. Certainly here the visitors was the best team in the nite's play.

They was big and fast and they played sound lacrosse, satisfied to wait for the brakes and when they got them they didn't make no mistakes. In fact they was so smart around the nets that our Mister Creighton thought they must be doing it with mirrors. They scored twice while he was out of the citadel and several other times their stickhandling had the Auburns' net guardian groggy. Some folks see the Auburns was away off color in that final game; others claim it was the good playing of the Combines what made them look that way. I think the truth lies somewhere in between them 2 views.

Anyway the lads had a great season. The house that boxla built down George St. is all paid for, they give us a lotta colorful entertainment and next season they should come back stronger than ever now that it has been showed that the fans will go for lacrosse in a big way.

Softballers Fade

Our softballers passed outa the picture a week ago when they was licked by the Toronto Polish White Eagles in the 2nd game of the series. For a while it looked like the Big Bens was going to waltz away with that 2nd fixture and sew up the thing. They scored 4 runs the 1st 3 frames and that looked plenty especially as our Mister Parsons had the Eagles hogtied for the first few innings. However Mister Tilly Pasolo which had pitched against the Sugar Bowl team of a few years back, tightned up as the game went on and the Westelox didn't do anything with him after the 3rd. Worse than that they kicked in with a few defensive lapses hat give the Toronto gang a chance to come from behind and win out. I think the better ball club took the honors but at that the Peterborough representatives might easily of copped that 2nd tussle.

Giants Come Through

Well, Mac, in the Big Loops the chief excitement has been the clash between the Giants and the Cubs in the National and right now it looks like the Terrymen after taking 2 outa 3 games in the croocial series at Chicago and blowing outa the Windy City with a lead of 3 and ½ games ain't likely to be headed now. In other words the old Wisecracker's prediction of another nickel world serious looks to be almost in the bag. Odds in the big tussle is all in favor of the Yanks but I for 1 ain't going to sell them Giants short. They has plenty of good pitching with Mister Hubbell, Melton and Schumaker to toss in at the McCarthyites and them Giants ain't a bad hitting club either and they got plenty of what the neighbors call intestinal fortitude. It will be a lively round old timer.

Take it away, Mac. That's all for now.

Sportfully yours,
A. Wise Cracker.

Fights Last Night

(By the Canadian Press)

Moncton, N.B. — Bill Sparks, 176, Amherst, N.S., knocked out Fritz Schmeling, 190, Boston (7).

Chicago — Holman Williams, 139, Chicago, stopped Gillito Ramiers, 144, Mexico (3).

San Francisco — Ray Actis, 161½, San Francisco, knocked out Buddy Holahauer, 173½, Los Angeles (10).

SILK PANTS FOR CHICAGO HAWKS; N.H.L. RAMBLINGS

NEW YORK, Sept. 25 (CP)—Governors of the National Hockey League in semi-annual meeting here had one of the largest turnouts and discussed more problems than any meeting in years...Final score was one of the smallest.

Bill Stewart, newest League coach, arrived from baseball umpiring in Chicago as yesterday's meeting ended. Informed a statistically-minded reporter figured he was the 13th coach Chicago Black Hawks have had. Bill said 13 was his lucky number...Stewart said he sold Wildor Larochelle, wingman, formerly of Montreal Canadiens, to St. Louis of the American Association for cash and had drafted two high-scoring forwards from that league named Dahlston and Anson..."That's all I know about them," said Manager Bill...The Hawks will be the only team in the league sporting silk pantties...Their drab uniforms have been changed to flaming candy stripe of red, black and white.

Art Ross of Boston thinks Bruins will have one of the finest younger groups in the league...Ray Getliffe, Bobby Bauer, Porky Dumart and Milton Schmidt are ready to make history in the big league, he says...Bruins will train at Hershey, Pa., and 45 players will report, including the great Eddie Shore...Recall by Montreal Maroons of Allan Shields will force Ross to shift Dit Clapper back to defence...Hooley Smith, veteran centre, will be used only sparingly.

Disposal of Happy Day to New York Americans recalls the Hamilton veteran was the last of the old St. Pats manager. Conny Smythe said Toronto Maple Leafs let Day go to Americans is a gift, because he could do just as well financially in New York and possibly he would be happier in the big city.

Hershey Bears of the United States Eastern Amateur League missed having a new coach by a few hours. Ching Johnson, veteran New York Ranger defenceman, applied for the job...Terms were stated and he was to have replied within a certain time...Shortly after Bears had re-engaged Herbie Mitchell, Johnson's assent was received.

Johnson, like Murray Murdoch, will have to fight for a job with Rangers now...Murdoch was released at his own request but Wall Street failed him and he will report at the Winnipeg training camp...Butch Keeling, Rangers great minute man, has been signed, but it cost Madison Square Garden more shekels for the Owen Sound horseman's signature than previously.

Seibert Of Chicago First N.H.L. Holdout

KITCHENER, Sept. 25 (CP)—Bi Seibert, Kitchener boy who stars at defense on the Chicago Black Hawks, is the National Hockey League's first known holdout. Seibert left for Chicago Friday to start training, but said he was not satisfied with the contract offered him.

Seibert spent the summer at Springfield where he did a great deal of bicycling to strengthen his bad knee. As a result his weight is down to 204. When playing last year he was 217.

The Hawks, according to Seibert, are going to dlo gymnasium training in Chicago for two weeks, and then move on to Muskegon, Mich., for ice training, starting Oct. 11.

Yesterday's Stars

(By The Associated Press)

Red Rolfe, Yankees—His triple with bases loaded beat Red Sox, 5-1.

Russ Bauers, Pirates—Blanked Reds with seven hits over last seven innings and beat them 8-2, driving in two runs, himself.

Denny Galehouse, Indians. — Whipped Tigers 3-1 with five hits.

Cobourg Rink Tops At Campbellford

CAMPBELLFORD, Sept. 25. — Eighteen rinks entered the mixed doubles tournament held in town Friday afternoon. Teams from Warkworth, Stirling, Madoc, Kingston, Cobourg and Campbellford played three 12-end games each with the winners being as follows:—

For three wins and high score—J. Watson, skip, 44; Cobourg. W. Whitty, skip, 43; Stirling. J. Poulton, skip, 37, Campbellford.

Two wins and high score.—H. Keller, skip, Madoc, 39.

One win and high score.—C. Churchley, skip, Warkworth, 38.

Score for the third draw.—Topping, skip, 8; Poulton, skip, 9. Greig, 8; Whitty, 17. Watson, 21; Churchley, 5. Gunn, 10; Diamond, 15. Wilson, 14; Pallister 13. Wiggins, 21; Morton, 3. Archer, 9; Carleton, 18.

LEAVES AMATEUR RANKS

BRADFORD, England—(CP).—D. J. Case, Newport and Monmouthshire County wing three-quarter, has signed as a professional for Bradford Northern, English Rugby League club.

SPORTS DAY BY DAY

Digging Up the Local Dirt With the Odd Chuckle or Two

By CEC. PERDUE

LET US while away some space and time discussing sports columnists. Not that they are very important but a lot of folks while away some spare time by reading 'em. It does not take much to become a scrivener. Only you must attend games and have a vague idea of what is going on. And you must shuffle around among sports gatherings with your eyes and ears open and your trap shut. You should have a fair to middlin' memory and a hide thicker than a bride's first pie crust. You must also have a well-oiled pair of scissors and a paste pot as necessary implements in the gentle art of clipping. Your average scribe ambles into work at least 20 minutes late, yawns 18 times, smokes two cigarettes, argues with anyone available and finally gets down to work. Writing the column is simple. All you do is put down one word after another till the desired space is filled.

* * * * * *

IT IS not a bad racket, though you take as many bumps as you hand out, and get few boosts in return for the output. The clubs and athletes treat you okay so long as they are winning and packing in the fans but when things go wrong, the holler too frequently is: "Poor publicity." On the whole, though, you click pretty fair with 'em. Very rarely does such a thing happen as the recent incident in Oshawa where the praise agent was barred from a boxing and rasslin' show for knocking a previous one. When it does, you slap back at the racket—if you have any self-respect at all—as the Oshawa Times chap did.

* * * * * *

HE SAID: "It was a novel experience for us as we had never been refused admission before. We never hesitate to wield the vitriolic pen if we think it is called for. But this is the first time we have met anyone in the sports world so small that they couldn't take the knocks as well as the boosts. We humbly suggest that it is a case of the truth hurts. We do not believe we were unjustly critical, and have rarely been accused of being unfair. In the world of sport, you expect to be boosted until such time as it is shown that criticism is justified. We have never hesitated to express our views. We call 'em as we see 'em, we always have and we intend to keep on doing it—or get another job." Which about covers the situation.

* * * * * *

LIKE EVERYONE else who reads sports, we have our favorite columnists. Some good U.S. writers and several doggone smart Canuck jotters-downers. Some big sheets and some small. The fact that a guy is writing a daily pillar for a big town sheet does not necessarily mean he is much better than the scribe in the sticks. Some of the smaller centres have good columnists, too, and we read several each day that we like better than many metropolitan key-mauslers. A couple of the Toronto writers dish up a lot of baloney, quite often inaccurate, too, which is hard to digest. On the other hand, you look up Ted Reeve every night—when he takes it into his head to really write a column—and you know you are reading a smart gee's stuff. Just to name one. Or Baz O'Meara of Montreal.

* * * * * *

THE LATTER has just celebrated his 25th anniversary in the newspaper game. He gave an outline of it the other day and predicted what the world of sports would be 25 years hence. A masterpiece of crystal-ball gazing. He tells of how he started as a cocky reporter for a Scottish managing editor, and goes on thusly: "You remember becoming a managing editor yourself on a smaller paper in time, and though they got wise to your pitching in six weeks or so, you still maintain that no one could put more into swivelling around to meet invaders into what you laughingly considered your editorial sanctum. Then after the war another managing editor, this time an Irishman, figuring that anyone with so much gall really belonged to the sport whirl. Pitchforking you into the gay mad whirl practically against your will." Yesh, a great game.

* * * * * *

BEFORE LEAVING the subject, we might point out that it is not necessary to have been an athlete to become a sports columnist. Some of 'em did play the games, but many merely graduated from one sedentary mode of life to another. Well, maybe graduate isn't the word, either. Quite a number of the inky brotherhood are actively connected with clubs as officers or coaches. The same Reeve is one of the better known as a successful grid coach at Queen's University. Damon Runyon was for a long time boxing promoter in N'Yawk. Getting closer to home, the Belleville gent is an umpire, the Lindsay Post scribbler plays football, the Oshawa guy managed a gals' softball team and played lacrosse, and yours truly once was lacrosse manager here—but don't ask how long we lasted! But enough shop talk.

* * * * * *

TO USE a time-honored phrase, the lid is being pried off today in the 1937 football season for Peterborough. Our Ontuns are playing in Cobourg in an O.R.F.U. intermediate fixture. It will be started about the time this paper hits the pavements. Rain or shine, come hail or high water, the rugbyists play according to schedule. They never postpone a game because of inclement weather. We've seen 'em sweating under their heavy pads and a boiling September sun, and we've watched 'em slithering through plenty of snow on the gridiron with the air so filled with big flakes you frequently lost sight of the pigskin. Weather, hah!

* * * * * *

YESTERDAY AFTERNOON, the proposed exhibition rugby game here today between Eastsides' junior O.R.F.U. team of Toronto and F.C.I. seniors was called off. The fact that there has been so much infantile paralysis in Toronto sort of scared some of the local authorities connected with the Collegians' squad, and they decided to take no chances. The Toronto team was so informed. Too bad this opening number had to be thrown out after preparations were made, but it may have been a wiser course to pursue. Meantime, the Garnet and Gray gang will continue daily practises and may later have an exhibition game before their C.O.S.A. schedule starts with Oshawa here on October 8th.

* * * * * *

OBSERVATION PLATFORM: Red Wakelin has been elected captain of the Blue Bombers of Lindsay for this autumn . . . . Kingston scribe thinks the Ponies will play pro baseball next summer in the Can.-Am. loop; we have been hearing that rumor for two years now . . . . Ball club officers met here last night to clean up some of the season's business, pay bills, and what not—mostly what not . . . . Won't be long till the local puck clubs holds a gabfest . . . . Red Geddes would like to be back here to play hockey this winter; he's in Northern Ontario now . . . . Thanksgiving Day sports around here will consist of motorbike hill-climbing at Nassau, rugby in Peterborough, and races in Hastings . . . . Some of the bowling leagues are getting set to re-organize again . . . . J.L.: He is a bit punch-drunk from beatings about the head—balmy but not dangerously so . . . . Gotta go now as press time is early Saturday, and the Ontuns leave shortly for Cobourg, so ciao all.

SPEEDIER GAME IS SOUGHT BY HEADS AT N. H. L. MEETING

NEW YORK, Sept. 25—(CP). — Readying itself for another season, the National Hockey League met out to-day to dish up ever greater speed in the 1937-38 ice strife than customers have seen under the Big Top in previous campaigns.

League governors took steps for the speed-up at their semi-annual meeting here yesterday, adopting rule changes designed to eliminate excessive stalling and roughness in the season that gets underway early in November.

Exact date of the opening was held in abeyance pending revamping of the tentative schedule to satisfy protests of Boston Bruins that their road-trip schedule allowed too little rest before home games.

Tentative opening dates, to be approved at a future meeting along with the complete schedule, show first games at Toronto and Chicago November 4, Montreal about November 6, and New York around November 11.

Signs With Maroons

That was about all the governors accomplished in a full day's wrangling, but outside the committee room Thomas P. Gorman made known he signed Frank (King) Clancy, erstwhile "Goodwill Ambassador" of Toronto Maple Leafs, as assistance coach for his Montreal Maroons.

Clancy, one of the greatest warriors hockey has produced, retired from active duty last year after a sparkling career with the Leafs and Ottawa Senators. He became the Leafs "Ambassador of Goodwill" then, a post which Leaf manager Conny Smythe said he could have "for life" if he wanted.

Letting the King go to Montreal, Smythe stipulated the battle-scarred Ottawan must be a bench coach, not a playing manager.

Before tackling rule changes the governors decided to hold a benefit game for the family of Howie Morenz at Montreal, November 2. Morenz, star with Montreal Canadiens, died last winter. An All-Star Canadien-Maroon team will play an All-Star lineup picked from the rest of the league; benefits to go to Morenz' widow.

Most important rule change from the spectators' point of view, is that forbidding a team to shoot the puck up the ice when the opposing team is putting on a power play. The rule applies only when teams are to full strength. Breaking the rule calls for a face-off at the point where the puck was shot out of bounds.

WIN GOLF INTERNATIONAL

DUBLIN—(CP)—The amateur international golf tournament at Portmarnock, between England, Ireland, Scotland and Wales was won by Scotland, who defeated England 9 points to 6 in the last of their matches.

Jim Braddock Not To Meet Maxie Baer On October 29

Gord. Brydson Wins In Toronto Golf

TORONTO, Sept. 25 (C.P.). — Stanley Horne, Ottawa's promising young golfer, failed in a bid for the Ontario Professional match play when he struck the inspired golfing of Gordon Brydson, one-time professional hockey player. The former American Association ice star defeated the favored Horne yesterday 2 and 1 to win th crown.

Horne, considered Canada's outstanding 1937 pro, saw Brydson from the Mississauga Club of Toronto display a mastery of the ancient game which the Ottawan just could not match.

BRITISH DEVELOPS HOCKEY INTEREST

LONDON, Sept. 25 (CP)—Junior and intermediate hockey leagues will be launched by the British Ice Hockey Association this season in an effort to develop local interest in the game. The magnates are seeking to take hockey out of the spectacle class and make it a major sport in a few years by developing native talent.

J. H. Ahearne, secretary of the B.I.H.A., plans to have each team in the National League, the senior circuit, sponsor a junior and an intermediate team. They will play half-hour curtain raisers to National League games at home and on the road.

Besides developing players the plan will aim at creating more interest in the game through participation of native sons. Officials believe the public has tired of skating exhibitions that are almost invariably an accompaniment to National League games and that it will throw more support to teams of local youngsters even if their hockey is bad.

One of the greatest drawing cards in the English game has been Carl Erhardt of Streatham, an Englishman who learned the game in Switzerland. He was one of the few natives who could hold their own with Canadian imports. Now Erhardt has retired from hockey through pressure of business.

To give other native-born players an incentive to emulate Erhardt, the B.I.H.A. may choose an all-English team to play in international competitions this season in place of the English - born, Canadian - trained teams they have used in the past.

Whether this team, if it is organized, will meet the Allan Cup winners, Sudbury Tigers, after they arrive here Dec. 24 to start a European tour has not been decided. Another Canadian team — North Battleford — and a United States club may tour England this winter.

Joe Gould Advises Jacobs That Former Champion Needs More Rest

NEW YORK, Sept. 25 (A.P.). — Mike Jacobs came out of his carnival of champions with little more than a splitting headache, but between pills today he let it be known the show will go on.

Although Thursday night's parade of stars failed to draw as many customers or dollars into the Polo Grounds as had been expected, Mike said the carnival will be repeated next summer, but on a different basis.

"I'm not going to give the fighters guarantees," he said. "They'll work on a percentage basis. Thursday night the guys who drew the most dough (Lou Ambers and Pedro Montanez) put on the poorest fight."

An Even Break.

Mike figures he wound up in the red, but other quarters estimate he did no worse than break even, and maybe emerged with a little profit. With a net gate of approximately $198,000, plus $30,000 from radio and picture rights, Jacobs came out all square, even with his top cost estimate of $228,000.

"I haven't any kick, at that," Mike said. "I developed some good cards for the Hippodrome and Madison Square Garden this winter. Ceferino Garcia will be a good drawing card. So will Barney Ross, Lou Ambers, and little Harry Jeffra."

With the carnival out of the way, Mike began to plan for the winter indoor season. He'll try to match Ambers with Henry Armstrong, may give Garcia a return bout with Ross, and will try to sign Pedro Montanez for a welter title bout. Montanez is stronger and better at around 140 pounds than as a lightweight.

MOTORCYCLE HILL CLIMB

Nassau Hill, Peterborough

Monday, Oct. 11th

(Thanksgiving Day)

Thrills and Excitement for All

ADMISSION 25c

Sponsored by LIONS CLUB AND KAWARTHA MOTOR-CYCLE CLUB

Proceeds for Lions Club Boys' Band

Guest and Field Day

HASTINGS

Oct. 11 Monday Oct. 11

Thanksgiving Day

Commencing at 12.30 Noon

2-MILE ROAD RACE—MEN—OPEN
First Prize—$35.00 Wrist Watch, by Ostrander's, Toronto

2-MILE BICYCLE RACE—MEN—OPEN
First Prize—$8.00 Electric Clock by Foley & Wilson, Nash-Lafayette Sales, Peterborough

1-MILE BICYCLE RACE—BOYS—LOCAL
First Prize—Silver Shield, C.C.M., Toronto

½-MILE RACE FOR GIRLS—OPEN
First Prize—$32.50 Wrist Watch, by Schneider Bros., Peterborough

1-MILE WALKING RACE FOR LADIES—LOCAL
First Prize—1 dozen Silver Spoons, Dean's Restaurant, Peterboro

1-MILE WALKING RACE—MEN—OPEN
First Prize—$5.00 Comb, Lighter, Copping Marine Sales

1-MILE ROAD RACE FOR BOYS—LOCAL BOYS

300-YARD DASH—GIRLS UNDER 21 YEARS—OPEN
First Prize—Wrist Watch, by Levine's Ladies Wear, Peterborough

400-YARD BICYCLE RACE—GIRLS—LOCAL
First Prize—Beautiful Silver Butter Dish, Johnson Outboard Motors, Peterborough.

1-MILE RELAY RACE—MEN—OPEN

400-YARD BICYCLE RACE—BOYS—LOCAL

300-YARD RACE—BOYS—OPEN

BUCK SAWING CONTEST—OPEN

TUG OF WAR FOR 8 MEN TEAM—OPEN

Dance at Lynch's Hall in Evening

Send Entries to Fred Crate, Hastings
The Very Best of Prizes Will Be Given

COMMITTEE

F. GILBERT, Chairman
FRED CRATE - TIM COUGHLIN - S. STEVENSON

List of Sponsors in Next Week's Announcement.

COME! BEHOLD! ENJOY!

PETERBOROUGH'S FIRST

PROSPERITY BALL

(INFORMAL)

SUMMER GARDENS

FRIDAY EVENING, OCTOBER 1st

Over $200.00 Worth of Prizes
Every Dance a Prize Dance

Who Will be the Summer Garden's First Queen of the Ball?

See the Smartest Fashion Parade Ever Staged in Peterborough

The Prizes and Photos Of Queen of the Ball Contestants will be on Display in ZELLER'S Window all Next Week

Get Your Complimentary Ticket to the "Ball" From any Merchant Displaying a Pennant in His Window. The Ticket will Explain the Price of Admission

Watch This Paper For Further Announcements

RADIO PROGRAMS

The programs listed are printed as issued by the stations and are subject to change.

Saturday

(Afternoon DST)

5.00 P.M.

Vagabond Adventures (NBC), WBEN
Alpine Village Orch. (MBS), WOR
Football Game, WHAM

5.15 P.M.

Vagabond Adventures (NBC) WBEN
To be announced, WLW
Make Believe Ball Room, CRCO
U.S. Football Game, CFRB

5.30 P.M.

Kaltenmeyer's Kindergarten (NBC), WBEN
Concert Music, CRCM
Lopez Orchestra, CKLW

5.45 P.M.

Children's Corner (CBS) CFRB
Black Ghost, CRCO
Middleman's Orch., CFCF

(Evening DST)

6.00 P.M.

Spanish Revue (NBC), WEAF
Ben Fields' Orchestra (CBS), CFRB
Amateur Photography, WBEN
Stocks, CRCT
Uncle Don, WOR

6.15 P.M.

Ben Fields' Orch., WJR
American Legion, WOR
Overseas Program (CBC) CRCO

6.30 P.M.

News (NBC), WEAF
Sports Resume (CBS) WABC
Song Program (CBC) CFCO
Jim Hunter, news, CFRB
News, WOR
Jim Britt, sports, WBEN
Baker's Sports, WGR

6.45 P.M.

Art of Living (NBC) WBEN
Fighting Crime, WOR
Recital, CRCO
Fighting Crime, WJR
Community Welfare, CRCT
To be announced, WHAM

7.00 P.M.

Message of Israel (NBC) CFCF
Top Hatters (NBC) WBEN
Stan Lomax, sports, WOR
Sportsviews, CFRB
Concert Orchestra, WGN
Top Hatters, CRCT

7.15 P.M.

Song Time (CBS), CFRB
Mickey Alpert's Orch., WOR

7.30 P.M.

Columbia Concert, CFRB
To be announced, CRCT
Dance Orchestra, WBEN
Sports Talk, WHAM

7.45 P.M.

Kemper and Co., WEAF
Leo Romanelli (CBC) CRCT

8.00 P.M.

Swing Club (CBS), WGR
Willson's Orch. (NBC) WBEN
Jerome Towners (NBC) WHAM
Willson's Orch. (CBC) CRCT

8.30 P.M.

Russ Morgan's Orch., WOR
Lon Messer's Orchestra (NBC) CRCT
Hancock Ensemble, WOR
Linton Welles, news, WBEN

8.45 P.M.

Concert Orch. (NBC) WBEN

9.00 P.M.

National Barn Dance (NBC), WHAM
Professor Quiz (CBS) WABC
To be announced (NBC), WBEN
To be announced, CFRB
Concert Under Stars, WGR
Louisiana Hayride, CRCT

9.30 P.M.

Special Delivery (NBC), WBEN
Hollywood Show Case, WJR
Mart Kenny's Orch., CRCT
Dance Orchestra, WOR

10.00 P.M.

Hit Parade (CBS), WABC
Dixieland Sketches (CBC), CRCT
Gun Smoke Law, WJZ
Dance Orchestra, WOR

10.30 P.M.

Speaker (CBC) CRCT
Organ Reverie, CFRB
Georges Olsen's Orch. (MBS) WOR

10.45 P.M.

Patti Chapin, songs, CFRB
Late News Bulletins, CRCT

11.00 P.M.

National Barn Dance, WLW
Benny Meroff's Orch., WABC
Erskine Hawkins' Orchestra (CBC) CRCT
Newslog of the Week, CFRB
Dance Orchestra, WHAM

11.15 P.M.

Ted Weems' Orch., WGN
News, WOR
Molina's Orch. (NBC) WTIC
Benny Meroff's Orch., CFRB

11.30 P.M.

Emery Deutsch's Orch. (NBC) WEAF
Ozzie Nelson's Orch. (NBC), WABC
Dance Orchestra (NBC), WJZ
Martin's Orchestra, WGN
Horace Lapp's Orch., CRCT

12 P.M.

Dance Orch. (NBC) WJZ
Roger Pryor's Orch. (CBS), WABC
Leo Reisman's Orch., WOR

Sunday

(Morning, EST)

8.30 A.M.

Children's Concert, WEAF
Tone Pictures (NBC) WJZ

9.00 A.M.

Harold Nagel's Orch., WBEN
Coast to Coast, WLW
At Aunt Susan's, CKAC

9.30 A.M.

Concert Ensemble (NBC) WBEN

10.00 A.M.

Bible Highlights (NBC), WBEN
Russian Melodies, CFCF
Radio Pastor, CKCL
Church of the Air, WJR

10.30 A.M.

Romany Trail (CBS) CFRB
Ancient Instruments (NBC), WBEN
Evangelist Services, CKCL
Dreams of Long Ago, WHAM

10.45 A.M.

Dreams of Long Ago, CRCT

11.00 A.M.

Song Program, CRCT
Christian Science, CFRB
Carlton United, CKCL
Trinity Church, WBEN
Reading Comics, WOR

11.30 A.M.

Sunday Quarterback, WOR

(Afternoon DST)

12 P.M.

Major Bowes' Family, WOR
Chapel Service, WLW
Southernaires, WJZ
News Bulletin, WBEN
The Silver Glass (NBC) CRCT

RADIO HIGHLIGHTS

Saturday, September 25th, 1937.

(DAYLIGHT SAVING TIME.)

AFTERNOON

2.30 P.M.—BALTIMORE PET SHOW (MBS)—WGN.

2.45 P.M.—FOOTBALL (NBC and CBS)—Ohio State University vs. Texas Christian University—CFRB.

4.15 P.M.—MATRON STAKES AND THE LAWRENCE REALIZATION RACE (MBS)—From Belmont Track — CKLW.

NIGHT

6.45 P.M.—THOMAS E. DEWEY (CBS) — Speaker on "Fighting Crime" Series—WJR.

10.06 P.M.—"GUN SMOKE LAW" (NBC)—Drama by Wilbur Hall—WJZ.

Sunday, September 26th, 1937.

GUESTS AND SPECIAL EVENTS.

AFTERNOON.

1.30 P.M.—SMOKE DREAMS (NBC) — Premiere of New Musical Variety Series—WLW.

1.30 P.M.—BACK HOME (NBC)—Drama portraying James Whitcomb Riley's Life—CRCT.

1.30 P.M.—TED WEEMS' ORCHESTRA (MBS) — WGN, WOR.

2.00 P.M.—QUEENA MARIO (NBC)—Guest on Magic Key—CRCT.

3.30 P.M.—BICYCLE PARTY (NBC) — Premiere of New Sports Variety Series—WBEN.

5.00 P.M.—MARION TALLY (NBC) — Paul Taylor Choristers, and Josef Koestner's Orchestra, Premiere—WBEN.

5.30 P.M.—THE SHADOW (MBS) — Premiere of New Mystery Drama Series—WOR.

GUESTS AND SPECIAL EVENTS.

NIGHT

6.00 P.M.—THIRTY MINUTES IN HOLLYWOOD (MBS)—Premiere of New Variety Show with George Jessel and Norma Talmadge—WOR.

6.30 P.M.— BARRY McKINLEY, SALLY NELSON, SEYMOUR SIMON'S ORCHESTRA (CBS) — Premiere of New Series—CFRB.

7.00 P.M.—TIM RYAN AND IRENE NOBLETTE (NBC) — Guests of Jell-O Summer Show—WBEN.

7.00 P.M.—JEANETTE MACDONALD (CBS)— With Josef Pasternack's Orchestra, Premiere—WGR.

7.30 P.M.—JOE COOK, JOAN EDWARDS, AND LOUISE MASSEY AND THE WESTERNERS (CBS)—Good Gulf Summer Stars, guests—WGR.

7.45 P.M.—INTERESTING NEIGHBORS (NBC) — With Jerry Belcher, Premiere—WBEN.

9.00 P.M.—RICHARD CROOKS (CBS) — Guest on Ford Sunday Evening Hour—CFRB.

10.30 P.M.—CHEERIO (NBC) — Return to the Air—WJZ.

12.15 P.M.

Major Bowes, CFRB

12.30 P.M.

Radio City Music Hall, CRCT CRCT
Tabernacle Choir, WABC
Bobbe's Amateur, CFRB
Round Table Talk, WBEN

12.45 P.M.

To be announced, WOR
Variety Program, CKAC

1.00 P.M.

Dorothy Dreslin, soprano (NBC) WBEN
Church of the Air, CFRB
British Israel, CKCL
Salon Group, CRCO
Reading the Comics, WGN
Martha and Hal, WOR

1.15 P.M.

Martial Music, CKCL
Pacific Paradise, CRCO.
Bridal Wreath, CFRB

1.30 P.M.

Gold Star Mothers (NBC), WBEN
Ted Weems' Orch. (MBS), WOR
Ted Weems' Orch., WGN
Back Home (NBC) CRCT
Harvey Robb, organ, CFRB
Song Stylings, CKCL

1.45 P.M.

Realty House, WHAM
Poet's Gold, WJR

2.00 P.M.

R.C.A. Magic Key (NBC), CRCT
St. Louis Serenade (CBS), WABC
Pauline Alpert, pianist, WOR
Siamese Gemstones, CFRB
Sunday Drivers (NBC) WBEN

2.15 P.M.

Living Drama of Bible, CFRB
Mother's Album, WJR
Symphonetta, WGR

2.30 P.M.

Thatcher Colt (NBC) WBEN
St. Louis Serenade, CFRB
Golden Sacred Hour, CKCL

3.00 P.M.

There Was a Woman (NBC), WHAM
Everybody's Music, CFRB
Tapestry of Melody (NBC), WBEN
Jewish Hour, CKCL

3.15 P.M.

Concert Hour, CKCO

3.30 P.M.

Bicycle Party (NBC) WBEN
Golf Summary, WHAM
Religious Service, WOR

3.45 P.M.

To be announced, CRCT

4.00 P.M.

Billy Swanson's Orch., WOR
Spelling Bee (CBS), WOR
Afternoon Varieties, CKCL
Romance Melodies, WBEN
Spelling Bee, CFRB

4.30 P.M.

The World Is Yours (NBC), WBEN
Stone Church, CKCL
Siesta, CRCO
Choral Echoes, WLW

5.00 P.M.

Cappella Choir (NBC) WHAM
Musical Program (CBS) WJR
Marion Talley, soprano, WBEN
Irving Conn's Orch., WOR

5.15 P.M.

20th Century, WOR
Afternoon Musicale, WJR

5.30 P.M.

Sunshine Melodies (NBC) WHAM
Guy Lombardo (CBS) WOR
The Shadow, drama, WOR
Home, Sweet Home, CFRB
Song Program (NBC) WBEN
Musical Program, CRCT

5.45 P.M.

Varying Moods, CKCL

(Evening, EST)

6.00 Evening

Catholic Hour (NBC) WBEN
Thirty Minutes in Hollywood (MBS) WOR
Columbia Salutes, CFRB
Western Singers, WOR
Bible Drama, CRCT
To be announced, WHAM

6.15 P.M.

World Dances, WGR

6.30 P.M.

Tale of To-day (NBC) WBEN
Song Program (CBS) WABC
Weekly News Review (CBC) CRCT
Sing Band (NBC) WHAM
Sunday Concert, WGR
Fun in Swingtime (MBS), WOR
Human Relations, WLW

6.45 P.M.

Rex Golden, pianist (CBS), CRCT
News Bulletin, WGR
Baseball, WTIC

7.00 P.M.

Summer Program (NBC), CRCT
Vicks' Open House, WOR
Dance Orchestra, CRCO
Sports News, WOR
St. Stephen's Church, CFRB

7.30 P.M.

Good Gulf Stars (CBS), WGR
Janssen Concert, WHAM
Rex Battle's Or. (CBS) CRCM
Broadway Stars, WOR
Rex Battle's Orchestra, CRCT

7.45 P.M.

Interesting Neighbors (NBC), WBEN

8.00 P.M.

Los Angeles Varieties (NBC), CRCT
Columbia Workshop (CBS), WOR
Stardust Revue (CBC) CRCM
Columbia Workshop, CFRB
News, WHAM

8.15 P.M.

Wayne King's Orch., WGN

8.30 P.M.

Vincent Lopez' Orch. (CBS), WOR
Old World Musicians, CFRB
Vincent Lopez' Orch. (MBS),

9.00 P.M.

Sunday Evening Club (CBS), CFRB
Merry - Go - Round (NBC), WBEN
Rippling Rhythm (NBC), WHAM
Within These Walls, CRCT

9.30 P.M.

Familiar Music (NBC) WBEN
Walter Winchell (NBC), WHAM
Dramatic Varieties, WGN
Friendly Music, CRCT

9.45 P.M.

Irene Rich, drama (NBC), WJZ
Jack Randolph, songs, WLW

10.00 P.M.

Zenith Foundation, WJZ
To be announced, CFRB
Current Problems (NBC), CRCM
Goodwill Hour, WOR
Sunday Night Party, WBEN

10.30 P.M.

Dream Detective, CFRB

10.45 P.M.

News Bulletin (CBC) CRCT
Dance Orchestra, WOR
Supper Dance, WGR

11.00 P.M.

Benny Meroff's Orch. (CBS), WABC
Judy and Bunch (NBC), WJZ
Director's Choice, CRCT
Late News Flashes, CFRB
Russ Morgan's Orch., WBEN

11.15 P.M.

Choir Symphonette (NBC), WHAM
Martin's Orchestra, WOR

11.30 P.M.

Dance Orch. (NBC), WEAF
Cab Calloway's Orch., WOR
Eddie Varso's Orch., WJZ
Choristers, CRCT

12 P.M.

Frank Master's Orch. (CBS), WABC
Barney Rapp's Orch. (NBC), WEAF
Henry Busse's Orch. (NBC), WJZ
Dance Orchestra, WOR

Monday

(Morning, E.S.T.)

8.00 A.M.

Hits and Encores, CKCL
News Bulletins, CRCT

8.15 A.M.

Jim Hunter, news, CFRB
Breakfast Time, CFRB
Children's Stories, CRCT
Breakfast Gong, CKCL
Variety Program, WOR

8.30 A.M.

Home Songs, CRCT
Morning Melodies, CFRB
The Golden Hour, WGN

8.45 A.M.

Just About Time, CFRB
Gospel Singer, WOR

9.00 A.M.

Breakfast Club (NBC) CRCT
Gospel Singer, CFRB
Morning Melodies, CKCL
News, WHAM
Minstrels, WTIC

9.15 A.M.

Streamliners, WBEN
Breakfast Club, WHAM
Modern Living, WOR

9.30 A.M.

Ma Perkins, CFRB
News Commentator, WBEN

9.45 A.M.

This Rhythmic Age, CFRB
Sally Work, WBEN
Breakfast Club, WOR
Tower Clock Program, WHAM

10.00 A.M.

Pretty Kitty Kelly (CBS) WGR
Mrs. Wiggs (NBC) CRCT
Snappy Rhythms, CKCL
Story of Mary Marlin, WHAM

10.15 A.M.

Myrt and Marge (CBS) WGR
John's Other Wife (NBC), WBEN, CRCT

10.30 A.M.

Just Plain Bill (NBC) CRCT
To be announced (CBS), WOR
Morning Devotions, CKCL
Tony Wons, WJR

10.45 A.M.

To-day's Children (NBC) WBEN
Musicale, CRCT
Roy Fox' Orchestra, CKCL
Musical Mail Box, WGN

11.00 A.M.

Musicale, CFRB
The O'Neills (NBC) WHAM
David Harum (NBC) WBEN
Blue Hawaii, CKCL
Master Singers, CRCT

11.15 A.M.

Backstage Wife (NBC) WBEN
Road of Life (NBC) WHAM
To be announced, CRCO
Home Bureau, WGR
Betty Willison's Dairy, CRCT

11.30 A.M.

Big Sister (CBS) CFRB
Vic and Sade (NBC) WHAM
How to Be Charming, WBEN
Painted Dreams, WGN
Big Sister, WOR
Martha and Hal, WOR

11.45 A.M.

Musicale (CBS) CFRB
Edward McHugh (NBC), WHAM
Manhatters, WBEN
Information Bureau, WOR
Real Life Stories (CBC) WGR

(Afternoon, E.S.T.)

12.00 NOON

Girl Alone (NBC) WBEN
Swinging the Blues (CBS) CFRB
Voice of Experience, WOR
Siesta, CKCL
Rhythm Girls, CRCT

12.15 P.M.

The Goldbergs (NBC) WBEN
News Parade, WGR
Bailey Axton, songs, CRCT
Modern Melodies, CKCL

12.30 P.M.

Three Marshalls, CRCT
Rangers, CFRB
Fun to Keep House, WBEN
Quin Ryan, news, WGN
La Rosa Program, WOR

12.45 P.M.

Song Program, CRCT
We Are Four (MBS) WOR
Luncheon Music, CFRB
Hits from Hits, CKCL
Fashion Flashes, WOR
Our Gal, Sunday (CBS) WJR

1.00 P.M.

Betty and Bob (CBS) WJR
Musical Program, CRCT
Dance Orch., WOR
What's New? CKCL

1.15 P.M.

Hymns of All Churches, WGR
Dance Orchestra, WOR
Farm Broadcast, CFRB
Song Stylists, CKCL

1.30 P.M.

Rex Battle's Orch., CRCT
Battle's Ensemble (CBC) CKCL
School of the Air, WHAM

1.45 P.M.

Hollywood in Person, WJR
Hon. Duncan Marshall, CFRB
Judy and Jane, WOR
Dan Harding's Wife (NBC), WBEN

2.00 P.M.

Symphonic Hour, CRCT
Musical, CFRB
Shut-in Party, CKCL
To be announced, WGN

2.15 P.M.

Musicale, CFRB
Wife vs. Secretary, WGN

2.30 P.M.

Navy Band (NBC) WHAM
Montana Slim, CFRB
Instrumentalists, WBEN

2.45 P.M.

Ted Malone (CBS) WGR
Houseboat Hannah, CFRB
Dollars and Sense, WBEN

3.00 P.M.

Pepper Young (NBC) WBEN
Variety Show, WGR
Judy and Jane, CFRB
Concert Cameos, CKCL

3.15 P.M.

Melody Melody, CFRB
Home Management, WGN
Rhythm, WOR

3.30 P.M.

Vic and Sade (NBC) WBEN
Pop Concert, CFRB
Matinee Melodies, CRCO

3.45 P.M.

The O'Neills (NBC) WBEN
Melody Lane, CFRB

4.00 P.M.

Backstage Wife, CFRB
Lorenzo Jones, WBEN

4.15 P.M.

Doc Sunshine, CFRB
The Guiding Light, WBEN
News, WOR

4.30 P.M.

Club Matinee, CRCT
Story of Mary Marlin (NBC) WBEN
Opportunity Lane, CFRB

Radio Log

CANADIAN CORPORATION

	M.	Kc.
CRCT	551	840
CKCL	317	580
CRCM		910
CRCO		800

COLUMBIA SYSTEM

WABC	349	860
CFRB	435	690
WJR	400	750
WGR	345	950

MUTUAL SYSTEM

WOR	422	710
WLW	428	700
WGN	416	720

NATIONAL (Blue Network)

WJZ	395	760
WHAM	261	1500

NATIONAL (Red Network)

WEAF	454	660
CRCT	357	840
WBEN	333	900

Orillia Club Revenges Loss With 17-6 Win At Cornwall

Winners Outplay Opponents—Indians Set On Making Trip To Vancouver

CORNWALL, Ont., Sept. 25—(CP)—Canadian champions for the last three years, Orillia Terries to-day were back in the running for the All-Ontario championship.

Defeated 11-10 at home Wednesday by Cornwall Indians, Eastern Ontario's all-star aggregation, the Terriers smashed through to a 17-6 victory in the second of their best-of-three series here last night to force a deciding game at Toronto Monday.

Attributing the Wednesday upset to over-confidence, the Terriers settled down to business, out-played and out-checked their heavier opponents and left no doubt after the first few minutes of the game as to its outcome.

Their passing combinations clicked with precision as they tired the Indians with their speedy style of play. Cornwall faded as the game continued, and after a brief flash in the second quarter concentrated on trying to keep the ball out of their nets, guarded well by Chuck Gamach.

Winner of the All-Ontario championship meets Montreal Canadiens, Quebec titlists, for the chance to represent Eastern Canada at Vancouver against the best of the West. Terriers left no doubt they were set on making the trip.

Joe Cheevers and Ernie Curran were Orillia's top goal-getters, but it was difficult to pick an outstanding member of the Terrier team, as they concentrated on team-work that usually ended in the Indians' nets. Cheevers and Curran both were good for three goals.

Gamache looked good for Cornwall as he turned away many sure-looking shots. Percy Whitford, who sunk two goals and fired the Indians with his enthusiasm, stood out for the locals.

$1.00 RADIO TUNE UP
Repairs Guaranteed 3 months
Johnston's
Open Evenings. Tel. 2123

Major League Leaders

(By the Associated Press.)

AMERICAN LEAGUE.

Greenberg, Tigers, and Rolfe, Yankees, 133.

Runs—Di Maggio, Yankees, 142; Batting— Gehringer, Tigers, .378; Gehrig, Yankees, .253.

Runs Batted In—Greenberg, Tigers, 168; Gehrig, Yankees, 150.

Hits—Bell, Browns, and Walker, Tigers, 204.

Doubles—Bell, Browns, 48; Greenberg, Tigers, 47.

Triples — Stone, Senators, and Kreevich, White Sox, 15.

Home Runs—Di Maggio, Yankees, 44; Greenberg, Tigers, 38.

Stolen Bases — Chapman, Red Sox, 30; Werber, Athletics, 27.

Pitching—(MBased on decisions) —Murphy, Yankees, 13-4; Lawson, Tigers, 18-6.

NATIONAL LEAGUE.

Batting — Medwick, Cardinals, .376; Mize, Cardinals, .359.

Runs—Medwick, Cardinals, 108; Martin, Phillies, 103.

Runs Batted In—Medwick, Cardinals, 148; Demaree, Cubs, 106.

Hits—Medwick, Cardinals, 224; P. Waner, Pirates, 210.

Doubles—Medwick, Cardinals, 56; Mize, Cardinals, 39.

Triples— Vaughan, Pirates, 17; Handley, Pirates, 12.

Home Runs — Ott, Giants, 31; Medwick, Cardinals, 29.

Stolen Bases — Galan, Cubs, 23; Hack, Cubs, 15.

Pitching—(Based on 15 decisions) —Hubbell, Giants, 21-8; Root, Cubs, 13-6.

WILL NOT SPARE ROD

DUNFERMLINE, Scotland—(CP)—The cane may be old-fashioned but it's good for boys, in the opinion of Fife Juvenile Court which decided the right to give corporal punishment should be retained.

FIRST TIME HERE!
AL. COOPER and His Music
Just Arrived From
MONTREAL NIGHT CLUB
Where They Made a Smashing Hit and Were Known as the "SHEP FIELDS" of Canada
RYE'S PAVILION
Admission 10c Girls Free Tickets 4 for 25c
Dancing Starts at 9 p.m.
HERB PAYNE, Mgr.

PROVINCE-WIDE BROADCAST

HON. DUNCAN MARSHALL

HON. T. B. McQUESTEN

HON. T. B.
McQUESTEN
MINISTER OF HIGHWAYS AND COMMISSIONER HYDRO-ELECTRIC POWER COMMISSION
8 to 8.30 P.M.
FROM HAMILTON
HON. DUNCAN
MARSHALL
MINISTER OF AGRICULTURE
8.30 to 9 P.M.
FROM PALGRAVE
MONDAY SEPT. 27TH
CFRB CKNX CFPL CKCR CFCH CHML CKGB CJIC CKSO CFRC CRCO CJKL CKPR CKLW

AMUSEMENTS - THEATRES - DANCING

YANKEES KEEP WINNING WAYS TO BEAT SOX

NEW YORK, Sept. 25.—(CP). — Bill Terry has his fingers crossed; "Boiling Boily" Grimes has his tongue in his cheek, and Brooklyn's drooping (but still daffy) Dodgers are ready to give their all to make history repeat for dear old Gowanus.

Anything can happen now. The Giants, sporting a 2½ game edge and seemingly headed for the National Baseball League pennant, tangle wit hthe Dodgers in a series opening to-day. And the Brooklyns, struggling with a nine-game losing streak, would like nothing better than to beat their best-loved enemies right out of the picture.

There was no change in the National League picture on yesterday's program. The Giants, travelling in from the west, had the day off. The Cubs, 3½ games behind in second place, had a date with the Cardinals, but rain in St. Louis washed it out after an inning of play.

In the American League, meantime, the Yankees began the polishing process for the start of the world series less than two weeks off by topping the Red Sox 5-1 in their first start as 1937 pennant winners.

The win was the Yanks 97th of the year ad gave them a lead of 13 games over the second place Detroit Tigers, who met up with Denny Galehouse on one of his few good days of the season and were whipped 2-1 by Cleveland Indians.

In the only other game on the program, Cincinnati Reds made four errors in one inning and were trampled by the Pirates 8-2. Every other club in the big show had a holiday.

BASEBALL RECORD

Results — Standings — Games.

INTERNATIONAL LEAGUE.
Governors' Cup Finals.

Newark at Baltimore—Night game. (Newark leads series, 3 to 0).

AMERICAN ASSOCIATION.
Finals.

Columbus at Milwaukee — Night game. (Columbus leads series, 2 to 1).

AMERICAN LEAGUE.

	Won	Lost	P.C.
New York	97	46	.678
Detroit	85	60	.586
Chicago	80	63	.559
Cleveland	76	68	.528
Boston	74	67	.525
Washington	69	74	.483
Philadelphia	48	93	.340
St. Louis	43	101	.299

Yesterday's Results.

New York 5, Boston 1.
Cleveland 2, Detroit 1.
Only games scheduled.

Games today: New York at Boston; Detroit at Cleveland; St. Louis at Chicago; Philadelphia at Washington.

Games tomorrow: Same as today.

NATIONAL LEAGUE.

	Won	Lost	P.C.
New York	87	54	.617
Chicago	85	59	.590
St. Louis	79	66	.545
Pittsburg	77	68	.531
Boston	73	71	.507
Brooklyn	61	84	.421
Philadelphia	58	86	.403
Cincinnati	56	88	.389

Yesterday's Results.

Pittsburg 8, Cincinnati 2.
Chicago at St. Louis: Called end of first, rain.
Only games scheduled.

Games today: Brooklyn at New York; Chicago at St. Louis; Pittsburg at Cincinnati; Boston at Philadelphia.

Games tomorrow: Same as today.

Newark Bears Run Win Streak To 8

BALTIMORE, Sept. 25 (AP) — Completing the most awesome record the five year old Governors' Cup series has ever provided Newark Bears trampled the Baltimore Orioles 10-7 last night and ran their string of playoff game victories to eight in a row, the last four over Baltimore.

The triumph, achieved after the Flock had scored seven runs in the sixth inning, gave the eBars a purse of $4,000 and the right to meet the American Association playoff winners in the Little World Series. The Bears' jinx went looking for a new home after last night's game. In the first division four times they had failed to get as far as the finals in any of the previous cup series.

BIRD CAUSES CRASH

IPSWICH, England — (CP), — Struck in the face by a seagull while attempting a landing at the municipal airport, Alan Villiers, Australian novelist-flier, crashed and was slightly hurt. The bird was killed.

HUGHES CUP WON BY NORA EDWARDS

LINDSAY, Sept. 25.—Miss Nora Edwards won the Hughes Cup, emblematic of the championship of the ladies' section of the Lindsay Golf and Country Club in the final game played yesterday. Mrs. C. Goodhand captured the Wilford Trophy.

Honduras exported 1,071,509 bunches of bananas in a recent month.

MELODY INN
LAKEFIELD
DANCING
Wed., Thurs., Fri. & Sat. Only
MOSE YOKOM AND HIS MUSIC
Admission Free.

MID-NITE PREVIEW
SUNDAY NITE 12.05
Continuing
Monday - Tuesday - Wednesday
Performance 2.30 - 7 - 9.00

ORCHESTRA FEATURE AND COMEDY
Regent

MONDAY AND TUESDAY Performances at 2.30, 7.00 and 9.00
Hawkshaw Jack and Adorable Ann on the trail of a poison-pen killer in the wisest-cracking mystery that ever made you shriek with glee!
"SUPER SLEUTH" with JACK OAKIE ANN SOTHERN
A RKO RADIO PICTURE

With Edgar Kennedy—Alan Bruce—Eduardo Ciannelli
ON THE STAGE—TUESDAY NIGHT ONLY AT 8.45 P.M.
CANADIAN DEPARTMENT STORES LIMITED
Will Present Their
FALL FASHION REVUE
LAST TIMES TONIGHT
7.00 and 9.00
JEAN HARLOW
"Saratoga"
CLARK GABLE
Also
"COLORED CARTOON"
SEE the up-to-the-minute styles for Fall and Winter Wear Displayed by Living Models!
CAPITOL

Examiner Want Ads. Bring Real Results at Small Cost

Births
Marriages
IN Memoriam
Card of Thanks
Deaths

ENGAGEMENTS

Mr. William H. Leahy of Leahy's Lane announces the engagement of his youngest daughter, Isobel Mae, to Mr. Joseph Conway, son of Mr. and Mrs. James Conway, 306 Aylmer street; the marriage to take place quietly in the Immaculate Conception Church on September 27, 1937.

Mrs. M. J. Rutherford, Sherbrooke street, announces the engagement of her youngest daughter, Alma Elizabeth, to Harding Thomas Fredericks, Peterborough, Ont.; the marriage to take place quietly early in October.

DIED

WILLIS, Mrs. Samuel William. — Following a short illness, at her home, 492 Bolivar street, Sept. 25, Mrs. Samuel William Willis, formerly Dinah Ablett, 70 years of age. Funeral Monday at 3 p.m. from the Comstock Funeral Home, 308 Water street, to Little Lake Cemetery.

O'BRIEN, James H.—In Peterborough, Saturday, September 25, 1937, James M. O'Brien, son of the late James O'Brien and Sarah McDonell, after a long illness. Funeral from the residence, 20 Aylmer street at 8.45, to the Sacred Heart Church on Monday, for a Requiem Mass at 9 a.m. Interment, St. Peter's Cemetery.

IN MEMORIAM

MARTIN.—In loving memory of a dear Sister and Aunt, Annie Lillian Martin, who passed away September 26, 1936.

One year has passed since that sad day
When one we loved was called away
God took her home, it was His will
But in our hearts she liveth still.

—Sadly missed by Sister Rose and Niece, Isabel.

MARTIN.—In loving memory of our dear Daughter, Annie Martin, who passed away September 26, 1936.

No one knows how much we miss you,
No one knows the bitter pain we
have suffered since we lost you.
In our hearts your memory lingers
Sweetly tenderly, fond and true;
There is not a day, dear daughter,
That we do not think of you.

—Sadly missed by a fond Mother and Father.

McFARLAND.—In loving memory of our dear son, Douglas, who died one year ago to-day.

No stain was on his little heart,
Sin had not entered there, and innocence slept sweetly on.
He was too pure for this cold world,
Too beautiful to stay.
And so God's Holy Angel bore our darling Douglas away.

—Mamma and Daddy; Sisters and Brothers.

MONUMENTS

J. PIRIE
Monuments
Markers — Inscriptions
Superior Workmanship. Lower Prices
71 Crescent Street. Tel. 2892.

1 FLORISTS 1

THE PETERBOROUGH FLORAL CO
Flowers Delicately Arranged For All Occasions.
436 Water. 'Phone 1395. Nights 1985

TURNBULL'S FLOWER SHOP
WEDDING BOUQUETS
FLORAL DESIGNS WREATHS
'PHONE 208. 441½ GEORGE ST

FUNERAL DIRECTORS

FUNERAL SERVICE
Phones 1760—1173
Day and Night
DUFFUS

FOR SALE

4 Miscellaneous 4

UPRIGHT PIANO, GOOD CONDITION. Special $37.50. 'Phone 2584.

ELECTRIC WASHER, "MISS SIMPLICITY." Apply 188 Lake.

FOUR-WHEEL TRAILER, $15 CASH. 380 London Street.

HAND CLEANER, GUARANTEED. 'Phone 2042J.

BEAUTIFUL PIANO-CASED ORGAN, $10.00. 'Phone 1285W.

LARGE CABINET GRAMOPHONE RECORDS. 'Phone 1227.

RECONDITIONED SEWING MACHINES Guaranteed from $5.00 Up.
We Repair All Makes of Machines
SINGER SEWING MACHINE CO
'Phone 2855. 174 Hunter Street

SOLID OAK KITCHEN CABINET. 'Phone 2869J.

ONE WATER-POWER WASHER, GUARanteed one year. $7.50. Johnston, 'Phone 2123. Open Evenings.

WATER POWER WASHING MACHINE. Long Motor. Apply 738 George.

GUITAR AND CASE FOR SALE. APPLY 242 Munroe Avenue, or 'Phone 1140F.

TWO BOSTON BULL PUPS. APPLY 576 Bethune Street.

CHOICE TOP SOIL AND BLACK ROTTED Manure, and Cinders. H. Hamlin. 2643.

GILSON PIPELESS FURNACE, USED one year. 'Phone 2516.

FOUR-BURNER MOFFAT GAS STOVE, in good condition, $3.00. 'Phone 716F.

USED GUITAR WITH CASE, IN SPLENdid condition; very reasonable for cash. Helen Ludbrook's Studio, 408½ George Street.

LADY'S WINTER COAT, SIZE 38. 356 Stewart.

CHELSEA BUNS — FRESH FROM THE Oven. 2 Pans for 25c. Jean Ruth Shoppe.

MAROON LLOYD PRAM, LIKE NEW; reasonable. 254 Westcott. 'Phone 1504W.

QUEBEC KITCHEN RANGE, GOOD condition; reasonable. 'Phone 2354J.

EXTRA SMALL APARTMENT-SIZED Piano, sold by Heintzman, like new. 313 Elias Avenue.

GOOD NEWS FOR MEN OF PETERBOROugh and District! Never before have we had such a Large Selection of Suits, Topcoats and Winter Overcoats in up-to-the-minute styles, at a fraction of the original cost. Suits and Overcoats $5 to $12. We sell the Best for Less from Coast to Coast. Buy with confidence. Ruskin & Co., Aylmer Street (opposite Fire Hall).

CRESS CORN SALVE—39c All Druggists.

THREE-PIECE BED OUTFIT, WALNUT Finish; ¾-Violin; 3-Burner Gas Stove. 'Phone 1862W.

BEEFSTEAK PIES — HOME-MADE, choice beef — 5 for 25c. Jean Ruth Shoppe.

ENAMEL BATH TUB. 'PHONE 1955J.

BICYCLE, SUITABLE FOR BOY OR Gentleman, Apply 616 Rogers Street.

FLOWERS BY FOWLIE — WE SPEcialize in Floral Arrangements, of Social, Wedding, and Funeral Flowers. 24-Hour Service. Get our Prices before placing your orders. J. G. Fowlie, Florist, South River Road, Peterborough. 'Phone 833W.

TWO ACRES FIELD CORN, WELL Cobbed. Harold Rowan, Ida.

WHEEL-CHAIR, MAROON PRAM, cheap. 265 Lake Street.

ROGERS-MAJESTIC RADIO, EXCELlent condition. 435 George. Telephone 2129.

LIBRARY TABLE, DIVANETTE, COUCH, Rugs, other Furniture. Apply 639 Water.

CHILD'S CRIB, WICKER CARRIAGE, Infant's Crib, Commode High Chair, good condition; reasonable. 'Phone 1539J.

NAVY BLUE BABY CARRIAGE, LIKE new, $15. 223 Prince Street.

SET OF OAK CHAIRS, CHEAP. 73 Sophia.

TWO BOYS' OVERCOATS, SIZES 8 AND 16. Apply 174 Lansdowne.

CHILD'S WALNUT COT, SIMMONS, not soiled. 274 Reid.

6 Fuel 6

DRY SLABWOOD AND EDGINGS. Excellent fuel for immediate use, cut 12" long, $2.50 per half cord—delivered. The Peterborough Lumber Co., Ltd. 163 Hunter St. W. - Phone 2160

DRY MIXED WOOD, $2.50 HALF-CORD. 'Phone 978.

DRY SLABS, $2.50 HALF-CORD. Dinsdale's. 'Phone 153.

NOTICE — BEST MIXED WOOD IN Town at the Price—$3.00 Half-Cord. Albion. 'Phone 58.

FOR SALE

6 Fuel 6

For 3-Cord Truck Delivery
NO. 1 HARD $7.00 PER CORD (4-FT.)
NO. 2 HARD $6.00 PER CORD (4-FT.)
J. E. A. FITZGERALD
253 HUNTER STREET
Telephone 111.

FOR SALE—MIXED HARDWOOD, $3.00 Half-Cord, and Kindling Wood; also 5 Tons of Fresh Baled Hay. H. Hamlin, 2643.

RUSSIAN COAL
THIS FINE ANTHRACITE COAL, Direct from Russia.
Clean and Long Burning. Lowest Ash content of any Coal. Well worth a Trial at
$16.00 PER TON (Less 50c Discount For Cash on Delivery.)
McCARTHY & JOHNSTON
'PHONE 90.

7 Live Stock and Poultry 7

TWO HUNDRED WHITE LEGHORN Pullets. 'Phone 475.

PAIR OF SUCKING COLTS. APPLY G. R. Clayton, Fraserville.

FOR SALE—GREY PERCHERON MARE, 12 years old, good smart worker, overstocked. Reg. Steed, Keene.

SAANAN NANNY GOATS, CHEAP FOR cash, or Trade for Wood. 8 McClennan Street.

8 Real Estate 8

BARGAIN IN MODERN SIX-ROOM Brick, Benson Avenue.
A. E. THOMPSON
Kresge Building. 'Phone 536.

50-ACRE FARM, CLOSE TO CITY, first-class Land, or would Divide. $2,500 cash. Write Box 240, Examiner.

FOR SALE—BRICK 7 ROOMS, 3-PIECE Bath, furnace, hardwood floors, $2,200. Listings Wanted.
M. STOREY. 'Phone 939.
374 George Street (opp. Woolworth's).

FOR SALE — CENTRAL MODERN Brick Bungalow, 5 Rooms, $3,000.00: $300 down. Central Modern Brick, 6 Rooms, $3,500.00. Terms to suit. Central Modern Frame, 2-Storey, 2,500.00. South-end, 6-Room Brick House, plumbing, no furnace, $2,100.00. Bargain in South-end Bungalow. Tapestry Brick, easy terms, $300 down. 10 Acres, Frame House and Barn, $2,000. Apply H. J. McCannan, 140 Simcoe Street.

9 Business Opportunities 9

TOBACCO, MAGAZINES, STATIONERY, etc., excellent Small Business, well located in Peterborough; good steady trade, easily doubled. Why worry about winter job. $275 full price. Owner leaving Town. Write Box 206, Examiner.

10 Used Cars 10

$100 CASH — WILLYS-KNIGHT SEDAN '28, excellent condition, 18 miles to the gallon. 264 Hunter Street, Apartment 6.

'28 CHEVROLET COACH, FINE CONDITION, with new license; also Car Battery, Fifteen-Plate Willard. 'Phone 1873J.

USED CARS
For Sale At
WHITTINGTON'S
Service Station
34 STUDEBAKER SEDAN
30 REO COUPE
29 FORD ROADSTER
28 DURANT SEDAN
27 CHEVROLET SEDAN
27 ESSEX SEDAN
HUNTER STREET, AT AYLMER

THIS PAGE
IS WHERE
PRICES
MEET
PURSES

TOO LATE TO CLASSIFY by Baer

"There's a landlord aboard—he says he saw your ad in The Examnier for a five-room bungalow."

TO RENT

11 Miscellaneous 11

FARM, IN THE SECOND CONCESSION of Township of Asphodel; about 100 Acres tillable; Frame House and Barn, 1 mile from Birdsall Station, 1 mile from School. R. E. Birdsall, Birdsall P.O.

MARKET GARDEN FARM, SIXTY Acres, river frontage, 1½ Acres Asparagus, two miles from Peterborough. Write Box 203 Examiner.

11X Apartments for Rent 11X

BRIGHT, HEATED APARTMENT, FURnished, Unfurnished. Bell Apartments.

BRIGHT DUPLEX, EASILY HEATED; adults. Apply 183 Antrim.

11XX Houses to Rent 11XX

MODERN SIX-ROOMED BUNGALOW, October 1. Apply 642 George.

SIX-ROOM SEMI-BUNGALOW, IN East City, newly decorated. Vacant October 1. 'Phone 3244M, from 5 to 8 p.m.

CENTRAL, MODERN BRICK HOUSE, newly decorated, $40.00. Residential Modern Brick House, Weller Street, $45.00. Central, 6-Room Bungalow, $30.00. Apply H. J. McCannan, 140 Simcoe Street.

12 Rooms 12

ONE DOUBLE BEDROOM, ONE UNFURnished Room, Board optional; very central. 380 Queen Street (Upstairs).

THREE UNFURNISHED ROOMS FOR Rent, suitable for Housekeeping. Apply 309 Louis Street.

LIGHT HOUSEKEEPING ROOM. 350 Stewart.

FURNISHED HEATED BEDROOM, CENtral; Board optional. Write Box 245, Examiner.

THREE FURNISHED OR UNFURNISHed Rooms, Downstairs. 200 Stewart.

LARGE ROOM, GROUND FLOOR, SEcond Floor Flat. 660 Reid.

FURNISHED OR UNFURNISHED Rooms, heated; central. 'Phone 1737F.

LARGE DOWNSTAIRS ROOM, HEATed, Furnished, fireplace, central, with or without Board; suitable for Business Girl or Gentleman. 'Phone 1937J.

OCTOBER 1ST—3-ROOM BATH FLAT, central, clean with gas; adults. Write Box 250, Examiner.

WANTED

15 Miscellaneous 15

LIVE POULTRY — HIGHEST PRICES Telephone 1728J. Florence.

WANTED — LIVE POULTRY AND Feathers; highest price paid. Telephone 3475W.

Scrap Paper, Iron, and Belting.
PETERBOROUGH
METAL AND WASTE.
Telephone 697.

WANTED

15 Miscellaneous 15

LIVE FOWL WANTED. 'PHONE 694W M. Katz.

REFINED COUPLE DESIRE THREE OR Four Roomed Furnished Apartment, preferably Self-contained, vicinity C.G.E., October 1st. Write Box 230, Examiner.

WANTED — TO RENT, APARTMENT or Small House, in good locality, by responsible couple; no children. Write Box 231, Examiner.

GIRL OR WOMAN TO MIND CHILDren, Evenings. 249 Wolfe.

WE PAY GOOD CASH PRICES FOR Gentlemen's Suits, Overcoats, and Fur Coats; also Ladies' Winter Coats. What have you? 'Phone 2703J, Ruskin's.

OLD GOLD. PHILLIPS' DENTAL LAboratory, 408½ George Street.

HIGHEST PRICES PAID FOR PAPERS, Rags, Iron, and Metals. 'Phone 2505W.

WANTED—BY ELDERLY LADY, WARM Room and Board, in central location. 'Phone 257, Day or Evening.

WANTED.
1,400 Lbs. Feathers
All Kinds. Highest Price Paid.
'PHONE 1384.
Peterborough Mattress and Spring Co.

GOOD USED FURNITURE, STOVES. 'PHONE 226.

PENSIONER WANTS WARM ROOM and Board. State monthly terms, Box 246, Examiner.

EXCHANGE CITY PROPERTY FOR Store with Dwelling attached, or would consider buying Grocery Business and Renting Store with Dwelling. Write Box 243, Examiner.

THE FIRST
SHOPPING PLACE
IN THIS DISTRICT
IS THIS PAGE

WANTED

17-Help Wanted, Male or Female-17

$150 TO $400 EXTRA MONEY FOR Christmas! Yes, you can earn it in the next three months in pleasant, easy work selling Regal Christmas Cards. Our selections are so high-class you're proud of them, and how they sell! You have PERSONAL Cards and Box Assortments, as shown at our exhibit at the Canadian National Exhibition. Personal Cards of rare distinction priced as low as $1 for quick selling. And our 21-Card CAMEO Assortment in a smart, two-toned, gold embossed box is a winner! Original designs by leading artists, beautifully produced in colours on distinctive art and novelty papers. If you want to sell Christmas Cards, sell Regal. Something unusual is our Gift Card Box, all French fold with fancy envelopes, sells readily at 25c box. Please your customers—sell more —make more money. Regal commissions with special discounts are up to 50% and even much higher on some lines. All around you are Christmas Card customers. It's big business for the next three months. Get ahead of others. Start right now. We will help you get going. And don't let lack of capital hold you back. Write us to-day for full information and free samples on this big MONEY MAKING OPPORTUNITY. Regal Stationery Co., Dept. I, 72 Adelaide Street West, Toronto.

18 Help Wanted, Female 18

GIRL FOR GENERAL HOUSEWORK and Cooking, at 564 Homewood.

GIRL WANTED FOR GENERAL HOUSEwork. Apply 756 George Street.

HOUSEKEEPER FOR A GOOD HOME, refined elderly couple; must be good Cook and able to take charge. Write Box 242, Examiner.

GIRL, AT ONCE, FOR GENERAL Housework, experienced Country Girl preferred. 813 Water Street.

CAPABLE GIRL TO LOOK AFTER Baby and Help with Light Housework. Apply 206 Stewart.

GIRL FOR HOUSEWORK, HIGHEST wages paid. 'Phone 2218.

GIRL WANTED TO DO LIGHT HOUSEwork; must understand Cooking; sleep out. Call 417 Stewart. 'Phone 2283J.

WANTED — FIRST-CLASS STENOgrapher, to take charge of Office for five or six weeks; must be fully experienced. Write Box 252, Examiner.

19 Help Wanted Male 19

EXPERIENCED FARM HAND. WRITE Box 251, Examiner.

SALESMAN WANTED — MAN, WITH neat appearance, between the age of 35 and 55. No selling experience necessary, and willing to travel. Apply 567 Bolivar Street.

CHRISTMAS CARDS.
SEND FOR CELEBRATED "ROYAL" Series Personal and Boxed Assortments. Sample book entirely free. Increased values and Extra Free Cards for early orders. Personal Cards $1.00 Dozen up. Big commissions and premiums. Experience or capital unnecessary. Published over 25 years. Royal Publishing Co., P.O. Box 1500, Montreal.

WE HAVE HELPED HUNDREDS TO obtain positions as Letter Carriers, Postal Clerks, Customs Examiners, Clerks, and Stenographers, etc., and can help you. Write us for proof and free information. M.C.C. Schools, Ltd., Toronto 10. Oldest in Canada.

19X Agents Wanted 19X

CASH PAID WEEKLY FOR SELLING Red Tag Nursery Products, universally used. Thirteen Hundred varieties. All year job. Full or part time. Real sales help. Fine samples. Dominion Nurseries, Montreal.

WANTED — SEVERAL COMMERCIAL Travellers. Big Money Selling Calendars in Season as Side Line on regular ground. Dominion Calendar Co., Truro, Canada.

Male Instruction.

RELIABLE MEN TO TAKE UP AIR CONditioning and Electric Refrigeration. Prefer Men now employed and mechanically inclined, with fair education and willing to train spare time, to become experts in Installation and Service Work as well as Planning, Estimating, etc. Write, giving age, present occupation. Utilities Inst., 264, Examiner.

DIESEL ENGINEERING.
DIESEL ENGINES REQUIRE EXPERIenced Men. If you are ambitious, mechanically inclined, furnish character reference. Expert training given to those qualifying on reasonable monthly payments. State age. Write Diesel Engineering Institute, P.O. Box 402, Toronto.

20 Employment Wanted 20

CANADIAN WOMAN WOULD LIKE Work by Day or Half-Day. 'Phone 1643W.

CANADIAN LEGION HAVE LISTS OF Competent Returned Men to Fill Temporary or Permanent Positions. Give the ex-Soldier a chance to ors for you. 'Phone 141.

WANTED

20 Employment Wanted 20

MECHANIC AND FITTER, MILLwright and Electrician, with over 20 years' experience, desires Work; will go anywhere. 264 Rubidge, Evenings.

CAPABLE WOMAN DESIRES HOUSEkeeping. Apply 217 London Street.

21 Boarders Wanted 21

BOARD AND ROOM. 478 DONEGAL.

GENTLEMEN BOARDERS, NEAR C. G. E. 503 Sherbrooke.

LARGE FRONT BEDROOM, WITH Board; suitable for Business Gentleman, 697 George Street.

SINGLE ROOM AND BOARD, 356 Stewart.

ATTRACTIVE ROOMS AND BOARD 422 Rubidge Street. 'Phone 2022.

ROOM AND BOARD. 'PHONE 1317J.

WHO CAN DO IT

22F Miscellaneous 22F

EXPERT FLOOR POLISHING. 'PHONE 1714.

DRUMMOND TAXI
'PHONE 2350.

DUSTLESS FLOOR SANDING
With the Latest Machine. Free Estimates
J. H. VANCE
773 Aylmer Street. 'Phone 1292.

ELECTRIC REPAIR SERVICE
To Refrigerators, Washers, Ranges, &c
15 Years' Experience.
ROBERT G. BROOK
Phone 1317J. 485 Aylmer Street

To Make Your Vacation Merrier
TENTS, AWNINGS, TARPAULINS.
D. HARDIE
499 Patterson Street.

TONY PEPE
Ladies and Gentlemen
WE REMODEL
IN THE LATEST STYLES.
CUSTOM TAILOR
179 Charlotte Street. Tel. 753.

PLUMBING,
HEATING,
TINSMITHING
See The New Models of
Pease Furnaces
At
GOODFELLOW'S.
379 WATER STREET
We Clean and Repair All Makes of Furnaces.
Furnaces Cleaned by Vacuum
Phone 599

ENSILAGE KNIVES SHARPENED
Ground on Water-Cooled Wheels.
WM. TAYLOR
446 George Street 'Phone 109.

23 Auto Repairs and Accessories 23

COAL OIL, 15c. DISTILLATE, 12c Vulcanizing, Car Repairs. Guaranteed Service. Dawson's Service Station. 'Phone 1523.

Job Printing

THE WALLWORK PRESS
464 George - - - Phone 1288

28 Moving and Storage 28

M. RAWLINSON, Limited
Established 51 Years.
Long Distance Moving and First-Class Warehouses for Storing Household Effects.
610 YONGE STREET, Toronto
Telephone Kingsdale 5125.

25X Dressmaking 25X

FRENCH STYLE DRESS, MANTLE Making, Alterations. 'Phone 899W.

NEED MONEY?
Sell something you have that you don't want. It's easy to do if you use an Examiner Classified Ad. Just Phone 1600.

WHO CAN DO IT

24 Radio Service 24

AUTO RADIO SALES AND SERVICE
BROWN'S RADIO SERVICE AND SUPPLIES
547 George Street. 'Phone 524.

RADIO SERVICE
HAVE YOUR RADIO REPAIRED EXPERTLY AND PROMPTLY.
McCANNAN
RADIO ELECTRICAL SUPPLY 'Otis
140 Simcoe Street. Tel. 46

27 LOST 27

RUST GLOVES, ON THURSDAY. Return to 77 Benson, please.

WIRE-HAIRED TERRIER, 6 MONTHS old, Black and White marking; hair marked by harness. Reward. 'Phone 206.

29 PERSONALS 29

PROF. LOADSTONE — INTERNATIONally Known Mystery Man, in Person, until Monday Night. 338 Stewart Street.

KNOW YOURSELF — LEARN YOUR possibilities. Send birthdate, postage for free reading. Prof. Raphael, Box 94, Grand Central Station, New York.

WOMEN WANTED TO START PRIVATE Kindergarten Schools in their own homes this coming Fall. Free booklet on request. Canadian Kindergarten Institute, Toronto 10. Established 1927.

PROFESSIONAL

Musical Instruction

MARTIN B. CHENHALL, A.R.C.O. — Music Studio: 607 Water Street. 'Phone 3181.

ALMA DUFFY, A.T.C.M.
Teacher of Piano and Theory
Studio: 256 Wolfe St. 'Phone 1471J

ELVA THROOP
Beginners' Piano Lessons
580 Rogers Street. 'Phone 1506W.

MARGUERITE ROME
Teacher of Piano and Theory.
Studios: 475 Sherbrooke Street, Orpheus Music Store, Hunter St. 'Phone 1983M.

41 Accountant 41

EDWARD HUMPAGE — Chartered Accountant, Auditor, 344 Water Street.

44 Lawyers 44

HON. G. N. GORDON, K.C. W. B. Gordon — Law Offices, 393-397 George Street. Appointment by Telephone: 3300 and 3301.

ALEXANDER L. ELLIOTT — Barrister, Solicitor, Notary. Money to Loan. Kresge Building, 355 George Street, Peterborough. Telephone: Office 3, Residence 31.

W. R. PHILP — Barrister, Solicitor, Notary Public. 387A George Street. 'Phone 602.

JACOB LOW — Barrister, Solicitor, Notary Public. Money to Loan on First Mortgages. 219 Hunter Street West, Peterborough, Ont. 'Phone 2244. Nights and Holidays 1027.

EMMETT F. SHEEHY—Bonded Attorney. Loans. 397 George Street.

PECK, KERR & McELDERRY — Barristers and Solicitors, 415 Water Street, Peterborough. Telephone 1956. E. A. Peck, K.C., F. D. Kerr, K.C., V. J. McElderry, K.C.

MONEY TO LOAN

MORTGAGE LOANS, 5½%. APPLY TO G. N. Gordon, K.C., and W. B. Gordon.

MORTGAGE LOANS AT 5% AND 5½%. See Nugent & Payne, 187 Charlotte

PERSONAL
LOANS
$50 TO $400
To responsible persons of sufficient earning ability who are the owners of a Car or Furniture, whether fully paid for or not, we offer this service. Only your signature required. Loans repayable in convenient monthly payments.
TORO FINANCE COMPANY
'Phone 1822 Suite 4, Greene Building
181 CHARLOTTE STREET.

LOANS
$50 to $500.
No Endorsers. No Embarrassment.
No Waiting.
CENTRAL FINANCE
Corporation
355 George St. 13 Kresge Building
'Phone - 1703

DIXON & HURLEY
Representing
Campbell Auto Finance Co., Ltd.
ARE in no way connected or affiliated with any foreign corporation. 100% "home-owned." Offices established many years. Deal with us for your
AUTO LOANS
REFINANCING
Peterborough, Ontario
391 Water Street Tel. 4983
ACCOUNTS ANYWHERE IN ONTARIO.

COMING EVENTS

First Insertion, 20 Words or less, minimum charge 50c. Subsequent consecutive insertions, 40c per Insertion. All over 20 Words, 2c per extra word per Insertion.

OTONABEE LODGE, No. 13, I.O.O.F. Election of Officers, Monday, September 27. A large attendance is requested.

SELWYN FOWL DINNER, Tuesday, October 5. A place where you can get all you can eat. Play to follow the dinner.

PEANUT DAY, Saturday October 2, under the auspices of the Peter Robinson Chapter, I.O.D.E.

ALL THE LADIES of the Peterborough Golf and Country Club who intend to be at the luncheon, for the closing Field Day, on Tuesday, September 28, please notify Mrs. Roy before noon on Monday.

CHEERFUL WORKERS' BIBLE Class of St. James' Church will present a play, "Wally Farm," in Wesley Hall, on September 30 and October 1. Admission 25c; Children, 2 for 15c.

PRINCE OF WALES Home and School Association. Opening meeting Monday evening, September 27, at 8 p.m. Entrance certificates to be presented. Come and bring a friend.

AT ST. JAMES' UNITED CHURCH, on Thursday, October 7, a showing of the Coronation Pageant of Empire, by *P. L. Roy.*

HENRY —By Carl Anderson

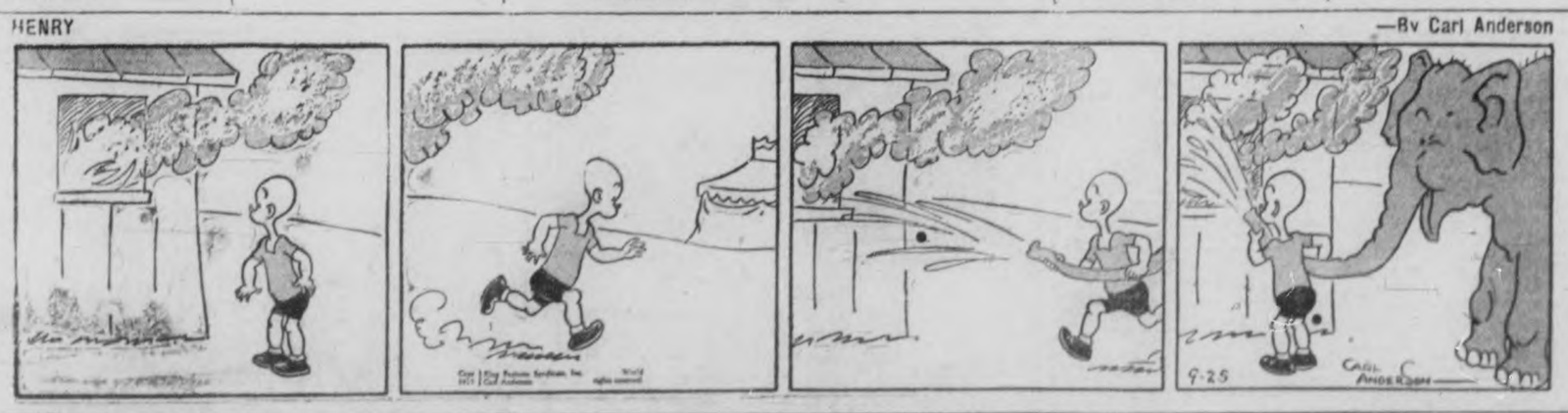

BRINGING UP FATHER —By George McManus

50 AUCTION SALES 50

FOR SUCCESSFUL AUCTION SALES—Telephone 1477W. J. H. Miles.

FARM STOCK AND IMPLEMENTS — Mrs. William Pennett, Lot 15, Concession 2, South Monaghan, Wednesday, September 29th, at 1.30 sharp. Full Line of Implements, TB and blood tested Cattle. Good Team Percheron Mares, Sheep, etc.—J. H. Miles, Auctioneer, Office 494 George Street. 'Phone 1477.

AUCTION SALE — ON SATURDAY, October 2nd, 1937, 1.30 o'clock: Household Effects, Mrs. Nora Mason, Peterborough Street, Norwood.—Golden Andrews, Auctioneer, Box 63, Norwood.

If the proverbial needle in a haystack is ever found it will be through a Classified Ad in The Examiner.

49 NOTICES 49

TRENT CANAL.

NOTICE

BENSPORT BRIDGE, OTONABEE RIVER, WILL BE CLOSED TO NAVIGATION FOR ONE WEEK, commencing 7 a.m. 27th September, 1937. Boats requiring less than five feet overhead clearance above water may pass under the Fixed County Bridge at their own risk.

DEPARTMENT OF TRANSPORT.

TRENT CANAL.

NOTICE

THE LOCKS at Burleigh Falls and Buckhorn WILL BE CLOSED TO ALL TRAFFIC on and after 1st October, 1937.

DEPARTMENT OF TRANSPORT.

HOME IMPROVEMENT PLAN

You May Borrow Up to $2,000.00

Through the Government's Home Improvement Plan

These Advertisers Will Help You MODERNIZE REPAIR - REMODEL

Decide Now to Have Your Home Improved

This Is All You Have to Do:

First

Check over your home from the viewpoint of a prospective buyer or tenant—What does it need to make it modern and more comfortable?

Second

Consult one of the contractors or supply houses listed in this column for an estimate of the cost. (There is no charge or obligation for this service.)

Third

Take your estimate to your bank for a low cost Modernization Loan repayable over 12 months or up to three years. Loans may be secured up to $2,000.00.

HOME IMPROVEMENT

Contractors and Builders.

LET HALLIDAYS ESTIMATE AND look after your roofing troubles. We apply all kinds roofing or sell you materials or ly with 50 years' honest trading behind your order. Confidential terms if desired. Call Local Sales Representative, 1086, Wm. J. Bull, 539 Downie.

Free Estimates No Obligation. CHAS H. HUFFMAN 311 Elias Street. Telephone 3266

Electrical.

COMPLETE ELECTRICAL SERVICE
Electrical Fixtures And Wiring Devices
GRANT & LOUCKS
418 George Street. Tel. 798

'PHONE 1403
W. GORDON HALL
First-class Electrical Work Done.
AGENT G.E. HOTPOINT RANGES, ETC.

Painters and Decorators.

Let Us Quote On Your Paint Job With Lowe Bros. Paint. F. R. J. MacPherson & Son. Tel. 686W

KELLAR THE DECORATOR Estimates Given on All Interior and Exterior Decorating in the City or Country. Spray Gun Equipment. 'Phone 2581

Plumbing and Heating.

FOR EXPERT PLUMBING AND HEATING REPAIRS & CONTRACTS SEE J. L. P SMITH. 372 WATER ST.

Cement Work.

For Cement Work 'Phone H. ROSE 2312J Ford Avenue. Free Estimates.

M. SICKLER
886 Stewart st. — Tel. 2325J
Cement Floors, Foundations, Sidewalks, etc. Free Estimates

Building Supplies.

Lumber, Insulation, Wallboard Roofing. J. B. McDONALD 'Phone 176. Charlotte Street.

Woman's Keen Eye Saves 2 Boys

BARRIE, Ont., Sept. 25—(CP). — A woman who stopped J. V. Byrne and asked him, "Is your eyesight good," was credited to-day with saving Carmon Dollery, 17, of Weston, and Charles Sinclair, 15, of Barrie, from drowning yesterday at nearby Minet Point.

"Is that an upturned boat out there with two people beside it?" the woman asked Bryne, who didn't wait to answer, but rowed with Harold Nixon three quarters of a mile out in the lake, where the boys were clinging to their overturned canoe.

The Examiner
CLASSIFIED ADVERTISING RATES

Cash Rate:
1 Cent per Word or Figure per Insertion, Minimum Charge 25c

Charge Rate:
2 Cents per Word or Figure per Insertion, Minimum Charge 35c

Box Numbers:
One or more Consecutive Insertions 10c

Coming Events:
Per Word per Insertion 2½c
Minimum Charge 50c

Special Announcements:
Birth Announcements 50c
Engagement Announcements 50c
Marriage Announcements 50c
Death Notices 50c
Card of Thanks (up to 1 inch) 50c
In Memoriam (up to 2 inches) 75c
Over 2 Inches (per inch extra) 50c

Legal, Municipal, Government, Auction Sales:
First Insertion, per agate line 12c
Repeat Insertions 8c

'PHONE 1600:
We Will Call for Your Advertisement and Give You the Low Cash Rate.

Now is the Time to Modernize and Repair - 3 Years to Pay

Our Boarding House - with - Major Hoople

RUSTLE OF SILKS

By MARIE BLIZARD

(Continued From Friday)

CHAPTER 43

AMERICA was beginning to recover from the long depression. Her women were beginning to dress with elegance again. Everywhere, in fashionable circles, you saw them dressed in magnificent furs, glittering jewels, expensive gowns. On this crest Mari Barat flourished as never before.

And that year she gambled on a product that was to bring her great sums of money. She met a young Swiss chemist who had a formula for an exotic perfume, and no money. Mari offered him capital and put the perfume into her shop as a novelty.

Larry Holk, whom she had long since recognized as the organizing genius back of her, immediately made a world famous feature of Hibiscus. Fabulous prices were asked and received for it.

Mari had never lost interest in designing children's clothes and, when the demands and genre of her big shop no longer permitted time or place for it, she had continued it as a hobby. Designing miniature fashions had been a pleasure for her and she would not let it go. She had organized a group of French needlewomen, engaged a small shop for them and seldom saw the reports of the growing success which Letitia Higgins handled.

Mari had the Midas touch. A syndicate in America offered several thousand dollars a year for the privilege of handling the children's clothes on a large scale.

Manufacturers of novelties bid for her unique buttons, belts, handbags.

Her staff grew as she took on scientists, modern designers, wood carvers, other artists and artisans of the various crafts that entered into her work.

And on her thirtieth birthday, she awoke to the realization that she had accrued great wealth; more importantly, that she need no longer be in debt to her backers. The shop of Maribarat was all hers.

But her backers did not want her to repay them completely. Her trade was important to them, they wanted her to expand further. She was ready, they told her, for her grand opening, to take her place at the top. They offered her unlimited capital, pointing out that it would be but a matter of a few years until again she could repay it. She was their showroom.

This was her ultimate dream. This was her only goal. This was the fruit of all her effort. Yet she could not give them an answer. For there was something else on her mind.

In her heart there was a hope that was bursting into flower. She was going to America. The last flame had come out of the embers that had burned steadily, without hope, for nearly seven years.

And suddenly hope had come when she met Carla Mentone. She owed it to herself to see it realized or forever quenched. When Mark Sutherland had suggested America, she had known what she had to do.

"I shall go to America soon," she had said then.

And Ellin Verlaine had said, "Mark, Grandmother would love Mari. And, Mari, you'll love Grandmother. She's an old martinet, but she's grand! You must meet her."

Mark said, "Meet her? She'll be her guest! If I know Grandmother, she can't wait. You know, Mari, it is no secret in America that I'm devoted to you."

"Are you?" Mari asked with a bemused smile.

"At least I'm faithful."

"I don't want you to be faithful to me."

Mark sighed deeply. "That's the trouble with you. You don't make any demands. Now, if you were to make one little demand, I'd know how to handle it, but you never do."

"How would you 'handle' it, darling?"

"Run away," he said simply. "I've been running away from demanding women all my life. You may not know it, but you have the quality that any woman who makes men her pursuit ought to have. You give them enough rope. But you never want any men."

Mari thought, with a trace of bitterness, that she had given her man plenty of rope and it had served only to tie her heart into knots.

"The best time to go is in the late autumn," Ellin said, recalling them to the conversation of the moment.

And so it was the late autumn of the next year that Mari Barat, Mark Sutherland and the Viscountess Verlaine sailed for New York. And Mari Barat, who had been born obscurely in Brooklyn, was to be received by the press as a world famous celebrity, and entertained in the highest social circles of New York where she was the house guest of the dowager Mrs. Suydem Sutherland.

A great wave of pride swelled her heart and struck her tongue numb when she saw the skyline of New York. The seven years behind her were a dream. Only this was real, part of her. The shop in Paris was a theatrical set and the play was over.

Standing there at the ship's rail, with Mark's possessive hand at her elbow, she saw the scenes that she had lived pass before her mind's eye, like the unreeling of a film.

As though it had been but yesterday, she saw a heartsick, angry girl holding back her tears, stifling the ache in her heart as this same view receded from her at the rail of another ship.

She saw the little upstairs shop on the Left Bank and felt the burning ache in her back as she had so often felt it during those early days. She remembered her first Christmas Eve in Paris. The triumphant day when Anetka, the shop "with a window" was opened by two apprehensive girls; the unforgetable day when she saw her own name in that window; the day when the bankers' committee came to offer capital, came to spread the world at her feet.

Her later memories seemed less real; the villa at Nice, London, Cairo. Alec Garland had receded completely.

And over all these memories, the stout cord that ran through all her days and all her nights binding her to New York, bringing back the undimmed glory of the one spring in her heart.

She was Mary Barrett then. But only until the boat docked and the reporters swarmed into her cabin. Then she became the local girl who made good. She was the great designer. She posed on deck, smiled shyly for the cameraman, answered questions and made no startling news.

Driving up Fifth Avenue to the whitestone mansion of the Sutherlands, her eyes drank in the dear, familiar sights, searched the faces on the avenue, seeking—

And all that first fortnight of her holiday, her restless eyes sought but one face.

Mari found that in New York, as in every other place that she had visited, she had no time to do the things she wanted; everything was arranged for her. There were luncheons, cocktail parties, dinners, theatres, night clubs. Her host and hostess wanted her to see New York at its gayest.

So whatever she came into a room, to a hotel lobby, to a party or a theatre, her eyes sought Tony.

But never once did she go near West Fifty-seventh Street. Never once did she pick up the telephone to call him. The temptation was almost a madness.

And so she never learned that she would not have found him there.

But five days before she was to return they met.

(To be Continued)

THE TUTTS — By Crawford Young

SCOTT'S SCRAP BOOK — By R. J. SCOTT

BRICK BRADFORD—Adrift in an Atom — By WILLIAM RITT and CLARENCE GRAY

MUGGS AND SKEETER — By WALLY BISHOP

TILLIE THE TOILER — —By Russ Westover

Bedtime Story

By HOWARD R. GARIS

UNCLE WIGGILY'S FLYING LEAVES

"Don't be silly, Baby Bunty, if you please," said Jingle, one of Uncle Wiggily's little rabbit girls who was out with her daddy, Miss Mouse and the school class learning nature secrets.

"I not silly," said the little orphan rabbit. "Am I Unkie Wig?" she asked, using all the baby talk she was permitted.

"It sounds silly when you say that bush you grabbed hold of so you wouldn't fall has gone to sleep," went on Jingle. "You can go to sleep and so can I and Dr. Possum's little boy can play dead and go to sleep. But a bush can't go to sleep."

"This one did. Look, Unkie Wig," said Bunty. "Isn't this bush asleep?"

"You might call it that," said Mr. Longears. "You have found a sensitive plant, or bush, Baby Bunty, and when the leaves are touched or when there is too much light, they curl up and droop and seem to go to sleep. But they awaken again. Come now, learn this little lesson about the sensitive plant, children," he called to the others.

Plays Dead, Too.

In turn each of the animal children touched or squeezed a branch of the green leaves on the strange plant. Just as had happened when Baby Bunty grasped them to save herself, the leaves curled up and some of them drooped as if the plant had died.

"Just like a Possum!" laughed Baby Bunty.

"In some ways the sensitive plant is like an Opposum," said Mr. Longears. "But now you have put this bush to sleep, you may awaken it."

"How?" asked Buster, a big rabbit boy who had grasped several leaves of the sensitive plant growing in the woods.

"Just shake a branch and see what happens," suggested his father.

Buster did and soon the curled parts of the leafy branch unfolded again just as if they had awakened.

"Nature is just wonderfuller and wonderfuller," said Baby Bunty.

"What is the name of this sensitive plant, Mr. Longears?" asked Miss Mouse, "I mean its Latin name," she added, for she had studied Latin as all teachers do.

Some Are Big.

"The name is MIMOSA SENSITIVA," said Mr. Longears. "In some places the plant grows wild. Sometimes it grows in greenhouses. There are also Mimosa trees that grow very big. The name Mimosa is given because the plant mimics or pretends to be asleep. But now I have given you enough lessons for today."

"Then could we have a picnic?" asked Bunty.

"Yes, said Uncle Wiggily. ? "Miss Mouse and I will give you a picnic here in the woods. I told the Rat Gentleman janitor to follow us with a picnic lunch."

Soon Mr. Rat came along carrying boxes, baskets and bundles. The Nature Class was having a fine picnic when, all of a sudden, having smelled the good things to eat, along came three Bad Chaps.

"Oh, what shall we do?" squeaked Miss Mouse.

"We must make some flying leaves," said Uncle Wiggily. "Here, Jackie and Peetie!" he called to the puppy dogs. "Scratch up a lot of dried leaves and send them flying into the faces of the Fox, Wolf and Bob Cat. The leaves will blind them so they can't see us."

Quickly the puppy dogs scratched up many flying leaves which so got into the eyes of the Bad Chaps they were glad to run away.

And if the eye of the needle doesn't try to read the paper of pins when they are standing on their heads, I'll tell you next about Uncle Wiggily's harvest moon.

(Copyright, 1937)

SOMEWHERE IN THIS DISTRICT

There is someone who wants what you have to sell.

And there is always someone who has what you want to buy.

In either case the short cut is an Examiner Classified Ad.

Simply telephone 1600.

BOMBINGS PLACE INDELIBLE STAIN JAPAN'S RECORD

NEW YORK, Sept. 25—(CP). — The New York Herald Tribune today said the latest United States' protest to Tokyo—in connection with the bombing of Nanking—would "no more deter the Japanese authorities" than did protests in 1913 over the seizure of Manchuria.

Once more, the newspaper said editorially, the American government had gone on record in opposition to a major policy of Japan. The list is impressive, it added, listing events from 1905 when the United States "took the lead in inducing Japan to make peace with Russia...." Down to 1931 when Secretary of State Stimson protested the Manchuria occupation.

"There is no doubt that the latest note of the Secretary of State (Cordell Hull) expressing the hope that Nanking will not be bombed voices the moral sentiment of the world," the Herald Tribune continued. "No more utterly indefensible return to brutal barbarism has been witnessed than the bombing by Japanese aviators of unfortified cities in a country with which Japan claims not to be a war.

"Such acts place an indelible stain on Japan's claim to a place among the civilized nations of the world.

"But America's formal protest will no more deter the Japanese authorities now than it did in 1931. In the meantime it adds fresh fuel to Japan's hatred of the United States. Once again this nation has taken a stand tending to persuade the Japanese people that America is the one nation that stands between Japan and the realization of her ambitions.

'In applauding the motives of the Secretary of State, let no one shut his eyes to the inevitable consequences of such candid fervor."

Could Not Believe.

The New York Times said that in Secretary Hull's protest, sent after receipt of official information that Japan contemplated an air attack on Nanking "the dominating note was one of sheer incredulity. The American Government simply 'could not believe' it was stated in our protest, that the proposal to subject the whole Nanking area to bombing operations really 'represents the considered intent of the Japanese Government.'

"Yet it has happened.

"If there is not a touch of madness in the policy upon which Japan now has embarked, what is there to explain?" the Times asked.

"Hundreds of headless coolies cluttering the debris-littered streets of Canton do not impair the strength of Chain's arms or weaken the defence of Shanghai."

FRASERVILLE

Mrs. Robert Holden attended the wedding of her eldest daughter, Miss Gerty Holden to Mr. Bert Franks in Niagara Falls on Saturday. She returned home on Sunday accompanied by her daughters, Miss Mona Holden, Reg.N., and Miss Edith Holden, both of Toronto.

Mr. Walter Moncrief was an exhibitor at Lindsay Central Exhibition with his Percheron horses.

Miss Mabel Henry of Peterborough spent the week-end at her home here.

Mr. and Mrs. Austin Trotter and son Jim of Port Hope spent Sunday with Mr and Mrs. Kenneth Moncrief.

Mrs. Reg. Aichison and daughter Joyce of South Monaghan spent a few days recently with her father, Mr. Robert Holden.

Mr. and Mrs. Will McElroy and family of Keene visited friends here on Sunday.

Cairo School is closed owing to a case of infantile paralysis in the vicinity.

BACKACHE OFTEN WARNING

Backache may be the first sign of Kidney trouble. When your back aches, look to your kidneys. Don't fail to heed this warning—it is too important. Take prompt action to correct Backache, or its cause. At the first sign of Backache turn confidently to Dodd's Kidney Pills—for over half a century the favorite remedy for Kidney ailments. 127

Dodd's Kidney Pills

GOODY CURLERS
For Sale At
CANADIAN DEPARTMENT STORES LIMITED

Two Messengers Making A Call

In the eerie glow cast by flaming buildings and a smoke pall which covers Shanghai, these two Japanese soldiers, their pistols cocked in their right hands, are pictured as they advanced into a native section of the Oriental metropolis during a Nipponese raid. Their particular task is to remove the menace of snipers concealed in native buildings; their methods, "shoot at sight." No living Chinese is within view as they perform their errand.

DOURO

Mr. and Mrs. Joseph Leahy visited at the home of Mr. Murphy of Ennismore recently.

Mrs. James Walsh, Mrs. Frank D. Leahy, Miss Mary Allen and Mrs. David Garvey attended the convention of the Catholic Women's League at Downeyville on Wednesday.

A pleasant evening was spent in Harmony Hall on Friday last when Mr. R. Dobbin of the Peterborough Utilities presented pictures of the Coronation, pictures of Peterborough's parade on that day also two splendid comedy reels. Owing to other attractions the crowd was not large. Proceeds go to help pay for street lights which were recently installed in the village. Much thanks is due Mr. Dobbin and his staff. The street lights are a boon to the villagers and mark Douro as an up-to-date village. Every dwelling in the village also has electric light and many electric appliances have already been installed. Much credit is due Mr. P. G. Towns for his initiative in having the street lights installed.

Friends of Mrs. D. Moher will be sorry to hear that she is a patient in St. Joseph's Hospital and is quite ill.

Mr. and Mrs. Oliver McDonald of Vancouver, Mr. Dan McDonald of Toronto and Mrs. O'Neill of Toronto were guests of Mrs. McDonald's sister, Mrs. Michael Torpey and other friends for a day or two this week.

Mr. James Torpey of Rochester, N.Y. spent the week-end at the home of his parents, Mr. and Mrs. Michael Torpey.

Miss Veronica Johnson of Lakefield visited Mrs. F. D. Leahy for a few days.

Mr. and Mrs. J. O'Connell and daughter of Lindsay are visiting at the home of Mrs. O'Connell's parents, Mr. and Mrs. J. Moher.

Mr. and Mrs. Lou English of Hastings were week-end guests at the home of the latter's mother, Mrs. William Fitzgerald.

Friends of Richard Sheehan are glad to know that he succeeded in his appeal and will attend Normal School during the coming year. Richard has had a brilliant school career and has completed V Form at barely seventeen years. He has been a student of St. Peter's High School, Peterborough.

Mrs. R. Sheehan, Sr., Mr. Thomas Sheehan and two sons were Sunday visitors of Mrs. McDonald of Norwood.

Miss Ellen Forsythe and Mr. William Tighe were Sunday guests of Mr. and Mrs. Kerwood Taylor of Port Hope.

Mr. Richard Sheehan and Mr. Clarence Staples attended the rural mailmen's organization meeting in Peterborough.

Mr. and Mrs. David Garvey were recent Sunday guests of Mr. and Mrs. Herb Doris of Keene.

Mr. and Mrs. Chris Quinlan and daughter and Miss Geraldine Cavanagh were week-end guests at the home of their brother, Mr. Joseph Cavanagh.

Mr. and Mrs. Joseph O'Connor and son Fergus motored to Fort Severn on Sunday. Fergus has been engaged as teacher in the Separate School at that place. Mr. and Mrs. O'Connor also visited Mrs. O'Connor's aunt, Mrs. Sheehan of Washaubetee.

Mr. Timothy Murphy and daughters Miss Loretto and Nellie of Ennismore were Sunday guests of Mr. and Mrs. Joseph Leahy.

Mr. and Mrs. John Condon, Mr. and Mrs. Patrick M. Condon, Mrs. M. Condon and Mr. Stanley Condon attended the Condon-Coveney wedding at Hastings on Thursday.

JUNIOR W.M.S. HAS OPENING MEETING

(Examiner Correspondence.)

MILLBROOK, Sept. 25. — Mrs. S. E. Eaking entertained the Junior W.M.S. of Grace Presbyterian Church for its opening meeting after the holiday season, the gathering being at her home, Anne Street, on Wednesday evening, with the president, Ada Peers, in the chair.

The leader, Miss Agnes Johnston, read the lesson and led in prayer, and the study of India, which the girls are taking up for the current year, was continued by a reading, "One Small Life in God's Great Plan," by Emma Peers. The leader continued with an account of the Rev. Arthur Louder's work among the Bhils of India, whom she had known personally and who spoke recently in Riverdale Church, Toronto.

The president read a letter from Miss Walling on girls' work in India, and also one from Miss Stringer. Work on the articles for the bale which the juniors prepare annually will go forward in the near future, a sample quilt block (Dutch Girl pattern) sent in by Mrs. R. J. McMahon, who promised assistance in making the quilt if the girls liked the pattern, was passed round, and the donor's kind offer accepted.

It was decided to hold the Junior meetings in the evening from now on, instead of after four when the members are just out of school, the first and third Mondays in every month being the dates set for the fall and winter gatherings.

A social hour was enjoyed at the close, the hostess and her daughter Miss May serving light refreshments.

Grant to Church.

The Ladies' Aid of Grace Presbyterian Church met on Wednesday afternoon, Mrs. J. N. McGill extending the hospitality of her home for the gathering. The president, Mrs. J. R. Thompson, was in the chair, and it was decided to donate one hundred dollars to the Board of Managers of the church.

Much time was occupied with discussion of details in connection with the dinner which the Aid serves on Fair Day, Friday, October 1; and it was decided to again have a booth for the sale of hot dogs, etc., just outside the dining-hall, in addition to serving meals.

The date for the church anniversary falling on Sunday, November 14, the annual fowl supper will be the following Tuesday, and a number of helpers were appointed with this activity in view. A later meeting will take care of many details in connection with this event.

The hostess served home-made candy during the social hour at the close.

MISSING GENERALS PROVIDE MYSTERY FOR PARIS POLICE

PARIS, Sept. 25—(AP).—Agents of the Surete Nationale, hunting clues to the whereabouts of two vanished generals of the dead Czar Nicholas' scattered army, took the wife of one of them to headquarters for questioning to-day.

The authorities had been unable to find the woman, known professionally as Mme. Plevitzkaia, since before noon yesterday when she had reported her husband, General Nicholas Skobline, mysteriously missing.

Skobline was an aide of the aged General Eugene De Miller, leader of the thousands of Russian emigrees, who dropped out of sight Wednesday.

Surete inspectors, who had searched the Skobline apartment, found the General's wife near Rue Faisanderie in the Bois de Boulogne vicinity.

When she left her apartment yesterday she was reported to have said she was going to see a doctor. She has a reputation as a concert singer among the Paris emigres.

The case was latest of a series of International complications that have plagued French authorities since Jean De Koven, an American dancer visiting Paris, disappeared July 23.

Bombings Enter Scene.

Other investigators continued to pick their way through a bumper harvest of intrigue, including attempts to bomb a railway tunnel at Cerbere on the French-Spanish frontier and a plot to steal a Spanish Government submarine at Brest.

An explosion occurred early today along Rue Halevy in the heart of Paris. A package containing paraffin oil and explosives, police said, was left in the gutter. When water used by street cleaners came in contact with the bomb it exploded but caused no important damage.

A major phase of the inquiry into the disappearance of the two generals was concentrated at Le Havre, where Surete agents were checking a theory De Miller and Skobline might have been spirited away on a Soviet Russian freighter.

WARKWORTH

Mrs. Boyd who has been visiting Mr. and Mrs. Elgin Edgar left for Toronto Sunday where she will spend a few days before leaving for her home in Chicago.

Mrs. Elgin Edgar and sons Robert and Harold visited friends in Oshawa, Monday.

Rev. W. H. Gregory of Frankford visited his daughter, Miss Clara Gregory on Tuesday.

Messrs. Clarence Whiteman and William Anderson of Roblin visited Mr. and Mrs. Elgin Edgar on Tuesday.

Miss Helen Hayes of Toronto is visiting her uncle, Rev. Father J. B. Ferguson.

Mrs. George Covert of Toronto is visiting Mr. and Mrs. G. B. Bowen.

Mrs. J. B. McKague of Castleton is spending a couple of days with Mr. and Mrs. G. B. Bowen.

Mrs. James Honey of Milliken is visiting her sister, Miss Weir and brothers Walter and Wes Weir.

Miss Dorothy Richardson and brother Gordon of Toronto spent Tuesday with Mr. and Mrs. J. H. Black.

Cordell Hull Predicts New War

Europe's "next war" and the business future of New England were the subjects of the speech given by Secretary of State Cordell Hull when he addressed the annual luncheon of the Boston conference on distribution at Boston, where notables of nation, state and city were gathered. Shown here, James Roosevelt, eldest son of President Roosevelt, and Secretary of State Cordell Hull, chat during the luncheon.

HAVELOCK W.M.S. HEARS PEACE TALK

(Examiner Correspondence.)

HAVELOCK, Sept. 25.—The opening fall meeting of the Women's Missionary Society of the United Church was held this month at the home of Mrs. Harry Peters, with a splendid attendance. Mrs. S. A. Kemp, president, who has not been able to attend the meetings for several months, owing to illness, was present and received an enthusiastic welcome from the members.

The devotional period was conducted by the president, and was very inspiring, the theme being "The Unchanging Christ." The devotion story on the same theme was read by Mrs. James Young.

Reports from the various departments were read and the roll called, after which a brief talk on "Peace" was delivered by Miss M. Seeney. The talk was most interesting and very optimistic, despite existing conditions in world affairs. The prevailing thought was that war drums beat no longer and the battle flags were furled in the parliament of men in the federation of the world.

The program leaflet followed, "The Church Everywhere," several taking part. This being concluded, Miss Barbara Fennell sang very sweetly, "Let Christ Come In."

The meeting was adjourned with the singing of a hymn and prayer by the president. Refreshments were served.

STOCKS HIT NEW LOWS

TORONTO, Sept. 24—(CP).—Apparently prompted by market weakness in New York and London, stocks on the Toronto Stock Exchange today dropped to new low levels in all index indications. Consolidated Smelters slumped about eight points, Noranda three, Nickel about 2½, and Hudson Bay 3, all to new lows for the year.

Girls To Be Given Military Training

Ankara, Sept. 25

TURKISH schoolgirls will learn how to be soldiers under a decree issued today by the ministry of public instruction. It ordered all girls in public and private schools to spend one hour a week in military training classes.

ALMOST CORNERED TRAPPERS GIVE UP

EDMONTON, Sept. 25—(CP).—A prolonged man hunt through the wild Hinterland of North-eastern British Columbia in which airplanes were used by police posses to corner the fugitives was ended today with the surrender of two trappers, wanted on charges of complicity in the $34,000 fur robbery at the Hudson's Bay Company Fort Nelson post two years ago.

The trappers, who boasted during a surprise visit to Fort St. John when police were absent that they would "never be captured"—alive," walked into Fort Nelson yesterday, after being harried by police close on their heels for two weeks, and gave themselves up. Names of the men were not yet known here.

Fort Nelson is in the north-east corner of British Columbia, 350 miles north-west of Edmonton.

Through 150 miles of trackless bushland, with airplane pilots guiding them, Sergeant Gammon and Corporal Cook, of the British Columbia police, with posses of heavily armed men, pursued the armed pair for several months.

The men we eralleged to have stolen two bales of furs from the post, valued at $34,000, in a masked, armed hold-up.

Listowel, Irish Free States, has a 13-year-old girl expert pickpocket.

A Bit Nerve Racking?

Shoots Self To Aid His Invention

PORT COLBORNE, Ont., Sept. 25—(CP).—Arthur G. Cadeeau, Port Colborne, was remanded a week yesterday on a charge of vagrancy after he walked into the Sarnia Steamship office here with bullet wounds in his right arm and left ear. He claimed men in a car bearing a Michigan license had waylaid and shot him in a grove near Cedar Crest, on the Lake road west of Port Colborne. Cadeau said that the men demanded the formula of an invention.

Some months ago Cadeau demonstrated that he could generate enough electricity to supply the average household by allowing water from an ordinary water faucet to drop on a coffee can containing his formula.

After investigation of the story by Police Chief Fred Davies, Cadeau said he had shot himself with a small calibre rifle and planned to revive interest in his formula.

U.S. FLEET ON GUARD

WASHINGTON, Sept. 25 (AP). — The United States Navy served formal notice today that its Asiatic fleet will remain in Chinese waters "as long as the present controversy between China and Japan exists."

DR. LORNA COTTON SPEAKS IN WINDSOR

WINDSOR, Ont., Sept. 25—(CP). —The Cooperative Commonwealth Federation differs greatly from the old line parties, said Dr. Lorna Cotton of Peterborough at a C.C.F. meeting here Thursday.

Dr. Cotton spoke on behalf of Roscoe S. Rodd, C.C.F. candidate in Windsor-Sandwich riding, and Ernest Atkinson, Windsor-Walkerville riding. "More important than getting vote is making Socialists," she said.

Mr. Rodd claimed he had been informed manufacturers were contributing thousands of dollars to assist the Liberal campaign because of Premier Mitchell F. Hepburn's industrial organization stand.

Mr. Atkinson charged David Croll, his Liberal opponent and present member for Windsor-Walkerville riding, with inconsistency on the relief question. Suggested the former Provincial Minister of Labor-Welfare had an erroneous opinion of the International relationships of Labor.

Baby shows are being held in Bundi, India, where native little ones formerly were kept strictly away from the rest of the world.

take care of your expenditures by sending you a detailed statement every month. It helps to keep your budget in order so much better to know exactly how much is spent from month to month. And then the convenience of shopping "the D.A. way" is something well worth considering. But come into any of our offices the next time you're down town to find out the many advantages of having an EATON DEPOSIT ACCOUNT.

CANADIAN DEPARTMENT STORES

C.D.S. GROCETERIA

Outstanding Values Monday and Tuesday

Loin Lamb Chops	lb. .21
Fresh Made Sausage Meat	lb. .10
Hamburg or Beef Cuttings	2 lbs. .23
Loin Veal Chops	lb. .21
Sirloin Steak	lb. .15
SIRLOIN, ROUND or PORTERHOUSE Oven Roast	lb. .14
Monarch Pastry Flour	24-lb. .85
MILLBROOK BRAND Creamery Butter	.29
REDPATH Granulated Sugar	10 lbs. .57
Yellow Sugar	5 lbs. .28
EATONIA Orange Marmalade	32-oz. jar .21
Classic Cleanser	3 tins .14
P and G Naptha Soap	5 bars .19
KELLOGG'S or QUAKER Corn Flakes	3 pkgs. .25
Broken Walnut Pieces	4-oz. pkg. .10
Solar Sockeye Salmon	½-size tin .15
Plain or Iodized Salt	2-lb. ctn. .5
Special Blend Tea	lb. .45
Special Blend Coffee	lb. .19
Fry's Breakfast Cocoa	½-lb. tin .19
Dreadnought Toilet Tissue	4 rolls .25
New Cabbage	lge. head .5
Choice Carrots	3 lbs. .10
Choice Oranges	doz. .25, .35, .45

PHONE 3000 WE DELIVER

CANADIAN DEPARTMENT STORES LIMITED

THE WEATHER
Moderate variable winds; fair to-day and Tuesday; cool to-night.
Sun—Rises 6.11 a.m., Sets 6.07 p.m.

The Peterborough Examiner

FINAL EDITION

VOL. LXXIX, No. 73 — PETERBOROUGH, MONDAY, SEPTEMBER 27, 1937 — PRICE THREE CENTS

LEAGUE CONDEMNS JAPAN ON CIVILIAN BOMBING

DEMAND LEAGUE CALL THE BLUFF GERMANY, ITALY

GENEVA, Sept. 27.—(AP)—Julio Alvarez Del Vayo, Spanish Government delegate to the League of Nations, demanded to-day the League "call the bluff" of Germany and Italy, "this two-headed monster which appears to want to declare war on all Europe."

The former Minister of Foreign Affairs created a tense atmosphere with his impassioned appeal and condemnation of German and Italian intervention in the Spanish civil war on the side of the insurgents.

Not a seat was vacant at the long tables of the Committee on Political Questions. Every inch of press and spectator space was packed throughout his hour-long indictment.

Del Vayo demanded the adoption of five proposals presented by Juan Negrin, Spanish Government premier, to the League Assembly. They are:

1.—Recognition of Italian and German aggression.

2—Study of ways to restrain it.

3—Granting of rights to the Spanish government to buy war materials freely.

4—Withdrawal of all non-Spanish combatants.

5—Extension of the protection of the Nyon anti-piracy patrol to the Valencia regime's shipping on the Mediterranean.

Fear of Invasion, Death

A year of Europe's "hands off Spain" policy Alvarez Del Vayo said, "has helped produce a situation admirably described by President Roosevelt in his recent commemoration address on the 150th anniversary of the constitution of the United States when he said:

"'Fear is spread throughout the world; fear of aggression, fear of invasion, fear of revolution, fear of death.'"

He told the committee, "the other party of the Spanish conflict, if you wish to reduce the problem to personal terms, is Hitler and Mussolini."

"If the democratic countries declare a collective decision—before it is too late—that peace should be

(Continued on Page 6)

REPORT CONTACT WITH ENDEAVOUR

LONDON, Sept. 27.—(AP)— The master of the British steamer Cheyenne radioed the London office of the Associated Press to-day that he was in contact with the Endeavour I, long-missing America's Cup yacht, at noon British summer time (6 a.m. EST).

Captain Alcock, the Cheyenne's master, reported his contact with the Endeavour I through the radio of the yacht Valantia, from which the one-time cup challenger broke her tow off Nantucket two weeks ago.

His message from off the Irish coast near the regular steamer lanes said:

"Noon B.S.T. spoke Endeavour I. Captain and all well in Latitude 49.9 north, Longitude 15.36 west, steering 120 degrees, wind N.E."

The Cheyenne is an Anglo-American Oil Company tanker en route to Manchester from a Mexican Gulf oil port. It was the second time in the past week that the Endeavour had been reported found. The first report, from the Azores, far to the south, proved erroneous.

Neebing Wreck Down 108 Feet

RED ROCK, Ont., Sept. 27 (CP)—The wreckage of the steamer Neebing, which sank in the Nipigon Straits with loss of six lives, was located today in 108 feet of water following two days' sounding and dragging operations carried out under supervision of W. E. Mutch, superintending of the Sin-Mac Lines, owners of the vessel.

A diver was sent down after a ship's anchor had pulled up a section of the Neebing's forward cabin. He reported no visibility, and search for bodies was found impossible. The vessel was believed to be lying on its side near where it foundered in a gale Friday.

Dragging operations were conducted from the tug Whalen and from a light skiff yesterday without success.

Health Services In Ontario Cut To Produce Surplus

Terrible Abuse of Patronage System by Liberals Is Alleged by Local Conservative Candidate

Curtailment of Ontario public health services to produce a treasury surplus for election purposes was blamed by Senator Iva Campbell Fallis for inadequate control of the Ontario infantile paralysis epidemic as she addressed a Conservative rally here Saturday night.

Referring particularly to dismissal of the Province's eight district health officers, the Senator claimed the plan of dividing health supervision of the province over eight districts under experienced officers was designed for just such a province-wide emergency as the present epidemic.

"These special officers were ready to come to the aid of the local health officers whenever situations requiring large-scale supervision arose," Senator Fallis said. "The need for them came with the arrival of the infantile paralysis epidemic this summer but the services of that extra brigade of able experienced medical men were not available because the Hepburn Government had dismissed them to build up a surplus for this election."

False Economy

Senator Fallis charged false economy had been practiced in many fields by the Hepburn Government. She said the government ignored grand jury protests that patients were sleeping and even eating on floors, so crowded were the mental hospitals. "That went on without any correction until an election date was announced. Then, presto! Extravagant expansion of hospital accommodation began, just as though a wand had been waved."

"For every reduction of unnecessary expenditures we give the Government due credit," she said. "But when it comes to curtailment of necessary services I think the gov-

(Continued on Page 6)

CRIMINAL CASES BOTH LAID OVER

No criminal cases were presented to the Grand Jury at the opening of the Autumn Assizes before Mr. Justice Kingstone at the court house this afternoon. Judge Kingstone presided in the absence through illness of Mr. Justice Hogg, who had originally been assigned here.

At the request of the Crown the indictment charging Harvey Murphy, president of the Ontario Unemployed Federation with spreading false information was not presented and will be brought before a later court. Crown Attorney V. J. McElderry, K.C., intimated that this action was being taken at the request of J. L. Cohen, counsel for the prisoner. Bail was renewed in Murphy's case.

A charge of incest against George Selmes was laid over until the December sittings of the Court of General Sessions because of the illness of a material witness. Bail was also renewed in that case.

BERLIN WELCOMES DUCE

BERLIN, Sept. 27 (AP).—Premier Mussolini of Italy arrived in Berlin today to begin a lavish procession through the streets to the cheers of great crowds.

The guest of Chancellor Hitler, Mussolini already had seen Germany's army in annual manoeuvres and visited today the factories at Essen, whence come German armaments.

GUN TRIO KIDNAP RICH CHICAGOAN NO WORD SINCE

CHICAGO, Sept. 27—(AP).—Mrs. Charles S. Ross sat near a telephone in her apartment to-day—hopeful the abductors of her husband, a wealthy retired manufacturer, "will call me and make their demands so I'll know what to do."

"They've kidnapped him, but I don't know why," she said last night as the 24th hour passed since her 72-year-old husband was forced into a car by one of three gunmen.

"I haven't heard a word from the kidnappers" she added, "but I'm sure I will."

Meanwhile, Police Capt. Daniel Gilbert threw his department's resources int othe search for the men who abducted Ross Saturday night while he was driving home from a dinner engagement with Miss Florence Freihage, 45, his former secretary.

Miss Freihage, described by Mrs. Ross as a "fine woman' and a "friend of the family" said her former employer invited her to dinner to discuss matters pertaining to the Valentine and greeting card company which he headed until his retirement two years ago. Miss Freihage is secretary for one of the new owners.

Followed From Sycamore.

"We drove to Sycamore, Ill., she said, "and when we started back I remember the car pulled out of the parking space of the hotel where we dined. It followed us for a great distance.

"Finally Mr. Ross remarked that the car behind him was shining its light on to his mirror. 'I think I'll draw over to the side and let it by,' he said. One man jumped out. He was young. He thrust a pistol at Mr. Ross and yelled that he'd shoot unless the door was opened.

"Mr. Ross obeyed and at his command got out of the car. I think there were two other men in the car. The one with the pistol said, 'This is a snatch; my boss told me to bring you alone.'

"He took Mr. Ross over to the other car. Then he returned and took $85 out of my purse. He says, 'You're his secretary. Is he good for a half-million or a quarter-million? I assured him Mr. Ross had no such wealth.

"The man paid no attention to that. 'You get down on the floor of the car,' he said. 'If you get up I'll shoot you.'"

Miss Freihage wrove Ross' car to a filling station where she notified police.

NEW MARTIN DRIVE

DETROIT, Sept. 27 (AP).—Homer Martin, president United Automobile Workers of America, left to address a meeting in Hamilton, Ont., tonight which he said would open a new campaign to organize Canadian auto workers. Martin said he had recovered from an illness which kept him from U.A.W.A. executive board sessions last week.

Drought-Ridden Saskatchewan Crop

Drought-ridden though much of Saskatchewan is this year, the western province, which once boasted the proud title: "Bread-basket of the World," produced this excellent crop. The field, thickly dotted with wheat stooks, is located northeast of Prince Albert, on a farm which a few years ago was dense bush. This year the yield was 45 bushels per acre from this field and the owner, Fred Lewis, could visualize a handsome profit from his year's work. Higher prevailing wheat prices have guaranteed a good financial return to wheat-growers in the crop areas.

Traffic Mishaps and Gun Kill 5 Over Week-End

TORONTO, Sept. 27 (CP)—Traffic accidents claimed five lives during the week-end with a hunting mishap raising the toll to six. Rain made highways treacherous and visibility poor.

The hunting victim was 14-year-old John Blazett, killed at Harrow, 34 miles south of Windsor, when a gun accidentally discharged. Two companions were attempting to fix a jammed gun when it discharged, the bullet striking Blazett in the neck.

Basil Coe, 22, Windsor, was killed when his truck got out of control and plunged into a field near Windsor. U. Z. Maybee, Cayuga, was killed, his wife and father, 83, injured when his auto skidded into a ditch, three miles east of Cayuga.

When knocked down by a car near her Tecumseh home, Mrs. Mabel Leacock, 51, was fatally injured. Her body was hurled 60 feet when struck by the auto. Three young men were struck by the body.

Mario Albert, 21, Ottawa, died from a fractured skull suffered when hit by a car in the Canadian capital. The driver of the machine failed to stop.

Girl 14 Dies After Being Hit

In Toronto, Ruth Cullen, 14, died in hospital after being struck on a Toronto street.

Ronald Hill, 7, and Fred Haddad, 5, were injured when struck in Sudbury by an auto. Young Hill suffered a fractured skull and compound fractures of the left leg. Haddad's jaw and nose were broken. Both boys were carried 60 feet on the bumper of the car.

Nine persons were treated at Chatham hospitals after a crash west of the city. John Tannock, Philadelphia, lost control of his car and it crashed into the car driven by Orval Dool, Windsor. Tannock escaped injury but Dool and passengers in both cars suffered minor burns.

Two Sudbury Boys Carried 60 Feet On Bumper Escape Badly Hurt

TORONTO, Sept. 27 (CP)—Traffic accidents claimed five lives during the week-end with a hunting mishap raising the toll to six. Rain made highways treacherous and visibility poor.

The hunting victim was 14-year-old John Blazett, killed at Harrow, 34 miles south of Windsor, when a gun accidentally discharged. Two companions were attempting to fix a jammed gun when it discharged, the bullet striking Blazett in the neck.

Basil Coe, 22, Windsor, was killed when his truck got out of control and plunged into a field near Windsor. U. Z. Maybee, Cayuga, was killed, his wife and father, 83, injured when his auto skidded into a ditch, three miles east of Cayuga.

When knocked down by a car near her Tecumseh home, Mrs. Mabel Leacock, 51, was fatally injured. Her body was hurled 60 feet when struck by the auto. Three young men were struck by the body.

Mario Albert, 21, Ottawa, died from a fractured skull suffered when hit by a car in the Canadian capital. The driver of the machine failed to stop.

Girl 14 Dies After Being Hit

In Toronto, Ruth Cullen, 14, died in hospital after being struck on a Toronto street.

Ronald Hill, 7, and Fred Haddad, 5, were injured when struck in Sudbury by an auto. Young Hill suffered a fractured skull and compound fractures of the left leg. Haddad's jaw and nose were broken. Both boys were carried 60 feet on the bumper of the car.

Nine persons were treated at Chatham hospitals after a crash west of the city. John Tannock, Philadelphia, lost control of his car and it crashed into the car driven by Orval Dool, Windsor. Tannock escaped injury but Dool and passengers in both cars suffered minor burns.

Worm Digger-Upper Champ A Woman

Oklahoma City, Sept. 27 (AP)

FOUR million worms are a lot of worms, and at $1 a gallon they have run—or squirmed—into a profit of between $1,000 and $1,200 for Mrs. Bertha Campbell.

Mrs. Campbell, 31, mother of five children, claims to be world's champion worm digger-upper. She started digging two years ago to boost the family income.

"Some man came down and told us he would pay us $1 a gallon for fishworms, so I started digging," Mrs. Campbell said.

SALESMAN'S BAIL IS SET AT $1,000 IN MURDER CASE

LONDON, Ont., Sept. 27—(CP)—Bail was set at $1,000 to-day for Lorne McFarlan, 40-year-old London real estate salesman, held on a vagrancy charge since 36 hours after police launched an investigation into the death of Miss Mary Wilkinson, 37-year-old school teacher.

At the same time, the vagrancy charge was amended, so that McFarlan will be bonded only as a material witness. Authorities said that he would be bailed to appear at the next Assize Court for Middlesex County, which will open probably in the latter part of January.

Two men, Dr. Charles A. Cline and Lochlin J. Robertson, are now in Middlesex County Jail, facing charges of murder in connection with the teacher's death. Should a magistrate rule that there is sufficient evidence for them to go before a Supreme Court judge and jury, they would most likely appear at the January Assize Court. Preliminary hearing of the charge against Dr. Cline opened Saturday and was adjourned to October 12.

McFarlan did not immediately raise the $1,000 property, or $500 cash bail which County Magistrate C. W. Hawkshaw demanded. It was understood, however, that relatives are coming to London and that they will post the bond late to-day.

Robertson's Story.

Robertson received the protection of the court before he began his testimony on Saturday, after that of his wife. His counsel, Alexander Ferguson, had entered formal protest against him being called on the ground anything he said might tend to incriminate him.

Robertson said that on September 7 he went to Dr. Cline's office and picked up a young woman and drove her to his home. The next morning he was in a back bedroom when his

(Continued on Page 5)

EMPIRE AIR MAIL STARTS BEFORE '38 INCLUDES CANADA

OTTAWA, Sept. 27 (CP)—Tentative plans for Canada's participation in Empire airmail scheme, with consequent reduction in air mail rates to Empire countries served from London by Imperial Airways, were announced today by Postmaster-General Elliot.

A statement from the Postmaster-General's office said it was expected the service would be made available "shortly," and that while it had been impossible to fix a definite date, the start would probably be not later than the end of the year.

The statement said:

"The new airmail service will be introduced by gradual stages, beginning with the service to South Africa, which includes Egypt, and later will extend to India, Straits Settlements and Australia and New Zealand—also to the non-participating intermediary countries through which the air service will pass.

"The effect on the Canadian public will be a substantial reduction in airmail rates. At least a 50 per cent. reduction in the present airmail rate is assured with the possibility of a further reduction up to, perhaps, 75 per cent."

The scheme, the statement said, will be operated at heavy expense, which will be met to a considerable extent by contributions from participating countries.

"Canada," the Minister explained, "has decided to contribute to this service in order to obtain the right to participate, and the benefit will be passed on to the Canadian public in the form of lower rates, which are expected to prove an important factor in fostering closer Empire relations and stimulating intra-Empire trade."

CHEF IS BURNED

OSHAWA, Ont., Sept. 27 (CP)—Tom Seto, chef at a cafe here, suffered critical burns to arms, face and body when he upset a pan of cooking oil into the fire box of a hot stove. Flesh about the hands and left arm was practically burned away.

Russian, Jap Troops Begin Massing On Siberian Border

Japs Collect Duty on U.S. Goods to Shanghai; Raids on Eastern Cities Take Heavy Toll

GENEVA, Sept. 27.—(AP)—The 23-nation League of Nations advisory committee on the Far East tonight adopted a resolution condemning bombardment of Chinese towns by Japanese airplanes.

Japan was denounced by Great Britain, France, Sweden, Russia and China. The committee of 23 nations thereupon recessed and its president, Foreign Minister William Munters of Latvia, ordered drafting of a resolution condemning Japan.

Dr. Wellington Koo of China, had urged the League to point out Japan as the "wrongdoer to the world,' and asked that the committee at least name Japan, the aggressor, if it could not go further, and "enforce international law and principles of the covenant."

Troops Mass In Siberia.

TOKYO, Sept. 27 (AP).—Russia and Japan were reported today concentrating large forces along the already heavily guarded frontier of Siberia and Manchoukuo.

Reliable sources said the situation between Russia and Japan was more serious than it had been at any time since 1932 when the Japanese army created the Manchoukuo empire out of Chinese Manchuria.

MOSCOW, Sept. 27 (AP).—Japan was advised by Russia today she would be held fully responsible for any bombing of the Soviet embassy in Nanking, whether it was accidental or "intentional."

Russia, in what was described as a "determined protest" against bombardment of the Chinese capital, charged Japan with "pure provocation" and "some Japanese military powers" with planning an international bombing of the Russian embassy.

City Bombings Continue.

SHANGHAI, Sept. 27—(AP).—Japanese reinforcements were moved to north-west of Shanghai today to halt a Chinese counter-attack as Japanese airplanes bombed crowded cities of the eastern coast.

At Canton in the south, the terminus of the Canton to Hankow railroad was fired by the bombs of the air raiders and there were heavy civilian casualties.

The environs of Nanking, the capital, down the Yangtze River, were bombed, but Chinese pursuit planes turned back the attackers from the city proper.

A series of heavy explosions rocked Shanghai as Japanese warships and land batteries opened fire on the North Station area. Several shells struck near the British barricades on the north border of the International Settlement.

United States importers bringing goods into Shanghai on Japanese boats said the Japanese had established customs depots in the Japanese occupied Yangtzepoo and Hongkew areas of the International Settlement and were collecting duty on all imports.

A Chinese spokesman said they had broken the Japanese attack on the north-western flank in the Liuhong and Lotien sector and recaptured three additional villages.

CAPTAIN, 35 CREW RESCUED AS SHIP PILES UP ON REEF

ST. JOHN'S Nfld., Sept. 27 (CP Cable) — Stranded in their storm-battered freighter when it grounded on a reef south of Bell Island in Conception Bay, Captain and the 35-man crew of the British vessel, Lackenby, were taken ashore today by the steamship Maneco Baronet.

The Moneco Baronet and another vessel, the Marysmith, had put out from the island after the Lackenby had sent out an appeal for aid when she became fast on the hidden reef last night.

The vessel was broadside to the shore and the pounding all night of breakers threatened to break up the 5,000 ton freighter. Her crew and their personal belongings were taken off in lifeboats from the rescue ship which took the men ashore and returned to the scene to survey salvage possibilities. The crew was taken to Wabana where the freighter was due to pick up an ore cargo.

4 Suspects Nabbed At Colborne

COBOURG, Ont., Sept. 27.—(CP).—Four alleged robbers were arrested and $375 recovered during the week-end by Provincial Constable Fred Blucher at Colborne. The four were said to be wanted in Belleville and word was conveyed to Chief W. J. Carey at Cobourg. The latter apprehended the men at Colborne in a car and brought them up to Cobourg, where they were locked up and later taken back to Belleville. They gave their names as John McCardel and Joe Castentino, Toronto; Gordon Trevitt, Montreal, and N. Dicko, Winnipeg. The four had $375 in their possession.

Blucher recovered three hypodermic needles, taken from the office of Dr. W. Wade on Aug. 28. Chief Carey said Dicko would be brought back to Cobourg to face a charge of robbing Dr. Wade's office.

MAY SPARE THE ROD

LONDON, Sept. 27.—(CP).— The rod may be spared in England. After four months' investigation a Government Departmental Committee on Corporal Punishment have decided to recommend magistrates should no longer have the right to order children to be "birched."

The report will be presented to Sir Samuel Hoare, Home Secretary, who in turn will introduce it to the House of Commons.

PARALYSIS IN VANCOUVER.

VANCOUVER, Sept. 27 (C.P.). — Two children with infantile paralysis of a "non-malignant type" were in isolation hospital here today. One was a two-year-old Vancouver girl, the other an eight-year-old girl from Winnipeg.

Bund Camp Shuts Fight Goes On

ANDOVER, N.J., Sept. 27—(AP) — The German-American Bund's camp Nordland was closed to-day but Bundsfuehrer Fritz Kuhan said the organization was determined "to continue its fight for Americanism until America is controlled by Americans and not by a group of Russian-controlled Jews."

The hills of Sussex County echoed to the "Heils" of 20,000 persons and the march of goose-stepping paraders yesterday at a harvest day fete marking the closing of the camp until next year.

Kuhn called for contributions to a fund for construction of a $40,000 centre building and said, "Instead of spending 40 cents in Jewish movie houses, it would be much better to give money to the fund."

Classification Of Unemployed Being Tackled In Ottawa

Provincial Officials Bring Results Of Check-Up All Across Dominion

OTTAWA, Sept. 27.— (CP). — Classification of al lunemployed persons in Canada to discover forms of work to which they are best suited is a problem being attacked in conferences here between Dominion and Provincial officials, Labor Minister Rogers announced to-day.

Provincial officials are placing figures before officers of the Federal Labor Department and Dr. W. A. Mackintosh, member of the National Employment Commission, is participating in the conference as a representative of that body.

Mr. Rogers said the discussions are being held in pursuance of the interim report by the Employment Commission published during the summer. Much valuable data had already been obtained through registration of those on relief, the report said.

"In this connection," it continued, "it must be borne in mind that even in improved times it will be necessary to maintian a re-

(Continued on Page 5)

Huge Elk Antler Buried 7 Feet

Woodstock, Sept. 27—(CP)

AN elk's antler more than four feet long and carrying six points was unearthed here Saturday by workmen excavating for the abutments of the new bridge over the Thames River at the north end of the city. The antler was about seven feet underground.

Two Girls, Three Youths Accompany Unidentified Bandit "For The Thrill"

New York, Sept. 27

A MAN shot in a $35 holdup battled for his life today as police held two girls and three youths who, Detective Lieutenan Martin Owen said, had accompanied an unidentified bandit "for the thrill."

Detective Owen said if the victim, William Patterson, died all members of the group would face possible murder charges.

The girls' Viola Wright, 16, and Marie Broderick, 19, told police they and the three youths met a stranger at a bar and accepted his invitation to take them along on a holdup.

The detective said the girls and their escorts—Emil Siroky, 20, Charles Cholde, 21, and John Walsh, 19—waited outside in a car while the stranger entered a tavern and robbed the customers of 35. Patterson was shot three times when he resisted. His assailant escaped.

Girl Loses Pasha Gets Cash, Jewels

CAIRO, Egypt, Sept. 27 (AP). — Maria Huebner, 17-year-old daughter of an Austrian hotel proprietor, who came to Egypt to marry the 64-year-old former Premier, Tewfik Nessim Pasha, will go home without a husband. Financial arrangements collapsed today.

Nessim said a disagreement with the girl's father over the terms of the marriage settlement had caused the engagement to be broken. The former adviser to the late King Fuad said he had settled a large cash sum on his former fiancee, and was allowing her to keep jewels worth about $20,000.

Aerial Torpedoes To Mine Skies Around Great Britain

Can Be Shot Up 32,000 Feet Carrying Parachutes With Bombs Against Air Raiders

LONDON, Sept. 27.—Behind an electrified iron fence guarded by a native which warns "Keep Out," a lonely building set amid a thousand acres of desolate Welsh mountainland, houses a remarkable invention which, it is claimed, can make Britain safe from aerial attack.

It is a rocket aerial-torpedo which discharges parachutes bearing steel wires, to the end of which bombs are attached. The aim of the invention is to lay an "aerial mine-field" for raiding aircraft.

Full details of this amazing device were given by the inventor, Harry Grindell-Matthews, at his laboratories on a 1,500-mile plateau, ten miles from Swansea.

Visitors are not welcomed at the laboratory. In addition to the electrified fence, barbed-wire fences ten feet high surround his experimental station. Near the house is a landing-field for airplanes. In the house there are six bedrooms, a lounge, a dining room, kitchens, and an elab-

(Continued on Page 6)

SCHOOLS RE-OPEN.

CHATHAM Ont., Sept. 27 (C.P.) —Public, Separate, and Secondary Schools re-opened to-day after being closed two weeks under orders of the health authorities because of the infantile paralysis scare. Attendance at each of the institutions was reported satisfactory.

Pair Of Barkless Pups Bound For U.S. Likely To Start New Pet Craze

New York, Sept. 27 (CP)

THOSE New Yorkers who take their anti-noise campaign seriously will have something more to cheer about Tuesday than the departure of the American Legionnaires. That's when the barkless dog makes its North American debut.

Incredible as it may seem, the dogs really don't bark. They are born that way; no bark-removing operations have to be performed. Natives of the Congo in Africa, the barkless wonders are known to the Africans as Basenji, which means "bush thing"—for the dogs are excellent hunters, although they can make themselves heard only with a sort of growl or rumble.

Dog lovers never heard of these animals until last December, when a few brace of them were taken to England by Mrs. Olivia Burn, an Englishwoman who found them in the Belgian Congo. In the last 10 months the Basenji have been bred and shown in England, attracting considerable attention. On Tuesday two barkless but otherwise alert and playful puppies will arrive from their English birthplace aboard the Berengaria.

Record and Forecast of Weather

LOCAL TEMPERATURES

Night Low.	Rain.	—Yesterday— Highest.	Lowest
55	60	65	45
Saturday's readings		64	54
This date last year		64	46

Another hoar frost was in evidence early this morning, and for fourth time this month the mercury was down to 32 degrees. Comparing last night's low of 55 with Thursday maximum of 60, a wide temperature range of 33 degrees in four days has been recorded.—A.O.P.

Lower Lake Region and Georgian Bay — Moderate variable winds; fair to-day and Tuesday; cool to-night.

Northern Ontario — Mostly fair to-day, Tuesday, partly cloudy and becoming a little milder.

Ottawa and Upper St. Lawrence Valley — Moderate north-west to west winds; fair to-day and Tuesday; cool to-night.

Lake Superior — Moderate southerly winds; partly cloudy and becoming a little milder Tuesday; Moderate variable winds; partly cloudy, with scattered showers.

Saskatchewan and Alberta — Partly cloudy and cool with scattered showers.

ROWE TURNS GUNS G. M. STRIKE STAND TAKEN BY HEPBURN

OSHAWA, Ont., Sept. 27 (CP)—Premier Mitchell Hepburn's recruiting of extra police during the Oshawa General Motors strike was branded Saturday night by Conservative Leader Earl Rowe as "political bluff, fiasco and burlesque" which cost the province $110,000.

The premier obtained 200 Royal Canadian Mounted Police from Ottawa, some of whom "just celebrated" when they arrived in Toronto and "saw the political fiasco of Hepburn recklessness," said Mr. Rowe. Ottawa, however, turned down the premier when he sought more troops to protect Oshawa in case of what he claimed was an invasion of Communism.

Mr. Rowe challenged the premier to deny the special police he recruited when refused by the Ottawa authorities were not still on the payroll." The premier purchased $22,000 worth of uniforms for these policemen and "400 raincoats so they could sleep out on cold wet nights around Oshawa this fall," Mr. Rowe said.

"Called Off Streets, Patronage List."

These men were called in "from the street corners and the patronage list," continued Mr. Rowe. Mr. Hepburn called on Col. Fraser Hunter, Liberal member of the last Legislature for Toronto St. Patrick, to train the special force.

"Col. Hunter taught them to form fours in the basement of the Parliament Buildings on wet days, and they played ball in the Armouries on dry days, waiting the call to arm," the Conservative leader declared.

During the spring of 1933 George Henry, then Conservative Premier, did not send troops to Stratford, scene of a furniture strike, until he was asked to do so, Mr. Rowe told an interrupter. Premier Hepburn also should not have interfered in the Oshawa strike until he was asked by Mayor Alex. Hall.

When the Premier declared he stood 100 per cent. for General Motors, he ceased to be a conciliator, said Mr. Rowe. "I realize it was a definite scheme to establish a smoke screen for election purposes."

"They had a right to strike," he continued. "They had a right to collective bargaining so long as they maintained the law. They had a right to organize any way they wished, the same as the farmers, as long as they maintained law and order."

SHOULD SHARE PROFITS

WINDSOR, Ont., Sept. 27.—(CP).—The church to-day is not satisfied with capitalism in its present form because the church believes profits should be shared by labor as well as capital, said Rt. Rev. Msgr. Fulton J. Sheen of the Catholic University of America, Washington, who spoke here last night, under the auspices of the Assumption College Lecture League.

Msgr. Sheen branded Communists as "cheap champions of the poor." They are to be found all over the United States to-day and hate capitalists because they desired to be capitalists themselves and are poor involuntarily, he said.

Urges More Settlers Peace River Area

Edmonton, Sept. 27 (CP)

SIR Edward Beatty, Chairman and President of the Canadian Pacific Railway, will urge the Dominion Government to launch a broad program of colonization through the Peace River country north of Edmonton, he said in an interview here yesterday.

"That north country needs a settlement plan of rail development," Sir Edward said after concluding a four-day inspection tour of the Northern Alberta Railway. He is President of the N.A.R., administered jointly by the Canadian Pacific and Canadian National Railways.

TRADE SUSPENDED IN CHICAGO CORN

CHICAGO, Sept. 27 (AP).—Directors of the Chicago Board of Trade invoked emergency power Saturday to suspend trading in Sept. corn and end the market deadlock between traders in the commodity.

The board ordered settlement of all open contracts at a price of $1.10¼ per bushel.

The action averted a threatened "squeeze" which developed when it became apparent that there was not sufficient September corn available to permit traders to make deliveries in accordance with their contracts.

President Kenneth S. Templeton said the board had no alternative under the commodity exchange act which requires all contract markets to prevent manipulation.

A showdown on the threatened "squeeze" was due next Monday before the directors acted. All deals were to have ended at that time and the "shorts" would have had three days thereafter in which to make delivery.

Shortage Of Old Corn

The market crisis was precipitated by the realization that "shorts" were faced by a shortage of old domestic corn due to the drought of previous years, Pres. Templeton said. The shortage, despite heavy importations of Argentine, South African and other foreign corn, he added, "permitted the 'long' interests to take advantage of the situation."

The directors decree that "short" interests must notify the board of intentions to settle open contracts at the stipulated price or elect to make delivery. Failure to deliver after such notification would render the trader in default under exchange rules. At yesterday's opening, contracts remaining for settlement involved 8,400,000 bushels.

CAMPAIGN BRINGS RESULTS

KITCHENER — Ontario's "Try Courtesy" campaign on her highways is bringing results, at least with the "men of the road." A hitchhiker on Kitchener's outskirts was seen to lift his hat and bow besides using his thumb. He got his ride.

Large herds of cattle are being seized from smugglers at the Northern Ireland-Irish Free State boundary.

Gathering Weight

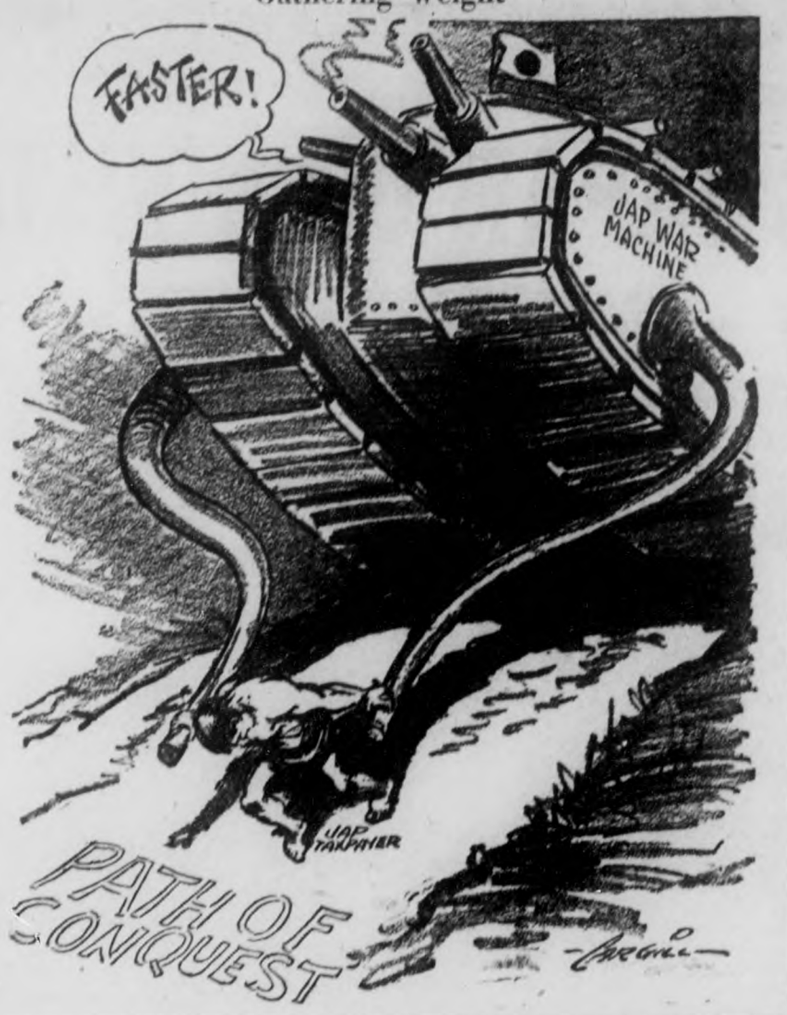

Malone School Traces Back To Shack 75 Years Ago

Digging Up History Of Their Charges Gives Centre Hastings Teachers Interesting Work

(Examiner Correspondence.)

MARMORA, Sept. 27.—Teachers of Centre Hastings are asked this year to compile a history of the school in which they are teaching.

Through the kindness of Miss Gertrude Franklin teacher at Marmora S.S. No. 6, the following is submitted for readers of The Examiner:

Malone School Log, 1937.

Education in the Malone district began in a year that is remote from the earliest recollection of the oldest living scholar to have attended school there. That individual recalls his father having told him that a few ratepayers got together and built a shack which was the beginning of better things to come. Even its location cannot be ascertained now. Only the mere mention of its existence remains.

As far as can be conjectured, the erection of a log school-house took place about three-quarters of a century ago. This building facing south, took shape on the north side

(Continued on Page 6)

Still In Tokio

Difficult is the position of Hsu Shih-Ying (ABOVE) these troublous days, for Mr. Hsu is China's ambassador to Japan. Though Nipponese troops are driving into China and Nipponese aeroplanes are mercilessly bombing China's cities he retains his post in Tokyo. It would not be diplomatic usage to leave while the nations are still friendly—officially.

ST. ANDREW'S AID HAS BUSY MEETING

(Examiner Correspondence.)

CAMPBELLFORD, Sept. 27. — The home of Mrs. John Jones, Hastings Road, was the scene of a delightful afternoon tea when on Wednesday afternoon members of the St. Andrew's Ladies' Aid Society met for their regular meeting. There were about seventy ladies in attendance. Due to illness, the president of the Society, Mrs. Adamson, was unable to attend, and in her absence Rev. B. Simpson Black, who acted as chairman, expressed a welcome to all the ladies on behalf of Mrs. Jones and the Society. A delightful program was presented, which included the following:

Piano duet, Misses Elmhirst; vocal solo, Ruth McCredie; piano duet, Walter Duncan and Wilson Jones; vocal solo, Mrs. J. Cowell; piano solo Miss Jean Scott; vocal duet, Vincent Dainard and Wilson Jones; violin solo, Bruce Elmhirst, accompanied by his sister; address, Rev. B. Simpson Black. Following the program, a dainty lunch was served. The proceeds were about $18.00.

RESIGNATION ASKED

LETHBRIDGE, Alta., Sept. 27.—(CP).— Immediate resignation of the Social Credit government in Alberta was demanded in a resolution passed Saturday at a mass meeting here sponsored by the People's League of Alberta.

SEVEN ARE BURNED BLAST ON CRUISER

LA SALLE, Ont., Sept. 27 (C.P.).—Seven La Salle persons suffered burns and shock when a blast of unknown origin set fire to their 25-foot cruiser in the Detroit river off Fighting Island on Sunday

The seven are: Felix Monforton, Mrs. Matt Taylor, Mrs. Marc Chappus, Marc Chappus, Tony Gignac, Norman Monforton, and Louis Chappus.

The explosion threw Mrs. Chappus into the water and her husband jumped in to save her. Mrs. Taylor, Louis Chappus, and Norman Monforton got in a small boat tied to the stern of their launch, unable to find oars, paddled with their hands to where Mr. and Mrs. Chappus struggled in the water.

Felix Monforton and Gignac remained on the burning cruiser in the belief others remained on board. When they had made certain no one remained, they dived into the river and were picked up by a motor boat. The people in the burning cruiser's boat were towed to shore by another rowboat. None was taken to hospital.

The cruiser, owned by William Gray, Windsor, burned to the water's edge.

TWO SHIPS REACH BEACHED STEAMER

NEW YORK, Sept. 27—(A.P.).—The Canadian Pacific Liner Duchess of Atholl, reported by radio early to-day to the Radio Marine Corporation, two small steamers had reached the British freighter Lackenby and one was standing by to render assistance.

The Lackenby, a 410-foot, 5,066 ton ship which left Montreal Sept. 18, had sent out an SOS signal at 12.35 a.m. (EST) saying it was ashore on the south end of Belle Isle and in immediate need of aid.

The Strait of Belle Isle, separating Newfoundland and Labrador, is on the regular steamship route from Montreal to Liverpool.

The small steamers set out for the Lackenby from Wabana after the Duchess of Athol radioed it was fog-bound in the vicinity of the Lackenby and unable to proceed.

The Lackenby is owned by the Ropner Shipping Company, Ltd., of England.

HEPBURN HOPEFUL TAX ON GASOLINE MAY BE LOWERED

(By C.P. Staff Writer)

TORONTO, Sept. 27.—(CP)—After a swing around Eastern Ontario Premier Mitchell Hepburn today turns his campaigning to the southwestern end of the province. He speaks tonight at Thorold, will visit Aylmer fair and speak at Simcoe tomorrow and will go to his home city of St. Thomas for nominations Wednesday.

Saturday, Mr. Hepburn spoke at Pembroke and assured his hearers there was no truth in a rumor the government would increase the gasoline tax. On the contrary, he said, it was hoped the tax could be reduced as the province's financial position improved.

It was quite possible, he said, stiffer penalties would be provided for fraudulent evasion of succession duties if the government continued in office.

Having discovered many large estates had defrauded the province of millions of dollars under the former government the Liberal administration had secured legislation for increased penalties, speedy and economical investigation of suspected fraunds and an increase in the succession duty rates on estates over $1,000,000.

Sees Rowe's Hand Tied.

All these proposals had been bitterly opposed by Conservative members of the legislature, some of whom would be in Hon. Earl Rowe's cabinet if the Conservatives won the election. Mr. Rowe could not go on with the collection of these moneys. To do so would be to expose the maladministration of his own colleagues.

On the other hand the Liberal administration, if endorsed at the polls, would continue its drive for back succession duties in an orderly manner, said Mr. Hepburn. The resistance estates were now putting up in the hope of delaying settlement until the return of a Conservative government would cease.

From 44 estates now under investigation the government hopes to collect a total of between $50,000,000 and $70,000,000. The Premier named the second of the five large Ottawa estates which have been under review. It is that on the late J. Frederick Booth and the claim is for $1,300,000. Previously he had announced a claim for $3,500,000 against the estate of the late John R. Booth.

Tokyo, Japan, is enrolling 500 policemen to complete its force.

ROWE TO REVEAL TOLL-GATE FACTS

LONDON, Ont., Sept. 27—(CP). — Existence of a toll-gate collecting from beverage room operators was charged by Hon. Earl Rowe, Ontario Conservative leader, in a statement issued Saturday after his address to a public meeting.

Mr. Rowe's statement follows: "That there may be no mistake as to the seriousness of this situation and the unfitness of this government to continue in office, I propose in the course of my next few public speeches to lay before the people of Ontario sworn evidence where persons employed as inspectors to administer the liquor laws of this province are themselves acting as toll-gate collectors from licensed beverage room operators in Ontario to financially assist Liberal candidates to be elected to office.

The statement was prepared as part of Mr. Rowe's address, but was not included in its delivery.

Brazil will assist financially its Retirement and Pension Institutes in constructing homes.

READING in half light is like trying to read through smoked glasses. It means eye-strain. Proper home lighting benefits the vision and health of every member of your family. Get a carton of Edison Mazda Lamps today.

FOR BETTER LIGHT — BETTER SIGHT—USE EDISON MAZDA Lamps

L-17 CANADIAN GENERAL ELECTRIC CO., Limited

SALESGIRL

"LUNCHTIME SLIPS BY SO QUICKLY! THEN BACK BEHIND THE COUNTER! BUT ALWAYS WRIGLEY'S AFTER EVERY MEAL — IT AIDS DIGESTION!"

WRIGLEY'S SPEARMINT The PERFECT GUM SWEETENS THE BREATH

6n-46

LOANS

MADE QUICKLY

No endorsers . . . no inquiries of friends or relatives

WHEN you make a loan you want privacy and quick action. Both are features of Central Finance service. To save you embarrassment we make no inquiries of friends, relatives, or employer. There are no long drawn-out negotiations.

Moreover, you may make use of Central's Home Money Management and Better Buymanship service without charge. This practical service has helped thousands to better budget their incomes and save on daily purchases. Phone or come in for full information on Central's quick, private loan plan.

"Doctor of Family Finances"

CENTRAL FINANCE Corporation

The Central Finance LOAN PLAN

1. If you can make regular monthly payments you can borrow from Central Finance.
2. Small monthly payments. For example: $15 a month repays a note of $180 in 12 months.
3. No co-makers or endorsers required.
4. Quick action, no waiting.
5. Rates authorized by Act of Dominion Parliament incorporating the Company.
6. Charges rebated for payment ahead of schedule.
7. No embarrassing inquiries of employer, friends or relatives. Private consultation rooms.

Room 13 Kresge Building
188 George Street, Peterborough
Telephone: 1781

CENTRAL FINANCE MAIN AND OFFICES IN PRINCIPAL ONTARIO CITIES

NOW THEY HAVE MONEY TO SPEND . . .

AND THE LOCAL DAILY SENDS THEM BUYING!

Today, tomorrow, next week, next month . . . whenever a purchase is made . . . the start of that purchase goes back to the reading of an advertisement. And in the smaller cities, that advertisement is invariably read in the local daily.

For it is local advertising on which people depend to tell them what, when, and where to buy. National advertising best reaches your prospects through their own Local Daily. It reaches them when they are most readily influenced by salesmanship-in-print. No other medium can give you the same direct sales response.

The purchase of your product starts as the prospect reads your message in the Local Daily

ONTARIO PROVINCIAL DAILIES

Belleville Ontario Intelligencer
Brantford Expositor
Brockville Recorder
Galt Reporter
Kingston Whig-Standard
Kitchener Record
Niagara Falls Review
Oshawa Times
Owen Sound Sun Times
Peterborough Examiner
St. Catharines Standard
St. Thomas Times-Journal
Sarnia Canadian Observer
Stratford Beacon-Herald
Timmins Press
Welland-Port Colborne Tribune
Woodstock Sentinel-Review

SOCIAL AND PERSONAL

Keith Welch of Princess Street has returned to Peterborough, after spending the summer in Vancouver.

Miss Margaret Worth of Chatham is the guest of Miss Marjorie Leether of George Street South.

Mrs. Elmer Fowler of Welland, Ont., is in the city for an extended visit with relatives and friends.

W. G. Rome, son of Mr. and Mrs. F. Rome, of Sherbrooke street, has successfully passed the Bachelor of Arts Degree at Queen's University.

Miss Marjorie Ruddy, daughter of Judge Ruddy, of Whitby, is the guest of Miss Vi Davidson of Antrim street.

Dr. and Mrs. J. M. McCulloch have returned home from a visit in Toronto. While in that city Dr. McCulloch attended a special clinic in connection with heart work.

Mr. and Mrs. Jack Edgar and small daughter, Dianne, of St. Catharines, were in Peterborough for the wedding of the latter's sister, Miss Gladys Cowan and Russell Elliott.

J. J. Brown, of Bowmanville, deputy district governor of Zone 10, Lions International of Canada, and Mrs. Brown will be guests to-night at the Lions' Club dinner dance at the Hotel Champlain.

Reid Murdock of Toronto, and Canadian director of Lions International, is to be the guest speaker after dinner to-night in the Hotel Champlain, at the dinner dance given by the local Lions Club.

Mr. and Mrs. Louis Yeates and Mr. and Mrs. Speros Zakra attended the christening of the baby daughter of Mr. and Mrs. Sam Peppas in Belleville on Sunday. One hundred and fifty relatives and friends of the parents were present.

The marriage of Miss Clara Wilford, daughter of Mr. and Mrs. Harry Wilford, of 160 Morrow street, to Keith P. Wills, son of the late Mr. and Mrs. Bruce Wills, of this city, is to take place at half past one Tuesday afternoon in St. Luke's church.

Lloyd Hiscox, whose wedding to Miss Lena Millen took place on Saturday afternoon, was the recipient of two handsome gifts when the employees of the Peterborough Canoe Factory presented him with a trilight floor lamp and a combination magazine rack and end table.

A bride of last Saturday, Mrs. Lloyd Hiscox, formerly Miss Lena Millen, was presented with a beautiful occasional chair by members of Bethany Tabernacle, who gathered at the home of Mrs. Armson, George street, in honor of the bride. A very pleasant social evening was spent and refreshments served.

Peter Robinson Chapter, I.O.D.E. Holds Meeting.

Mrs. I. H. Keefer of Walkerfield Avenue entertained the members of the Peter Robinson Chapter I.O.D.E. for their monthly meeting.

The regent, Mrs. A. Solitt, was in the chair, and reported on items of business during the summer months. Several students, who are attending the Collegiate this fall, have been supplied with books and clothing. The Chapter is planning a "peanut day" for Saturday, October 2. The members will sell bags of peanuts on the streets, and hope for the support of the public in this undertaking. Convenors of the Christmas tree to be held on the first Saturday in December, are planning for one of the best Christmas teas the Chapter has undertaken.

The guest of the evening was Miss M. Lees, who gave a description of her recent trip to Japan. The conditions there and in China form a very live topic at present, and Miss Lees brought to the meeting a vivid account of the state of the countries.

Miss M. Hicks expressed the appreciation of the Chapter to Miss Lees for her splendid address.

Hiscox-Millen.

Before an altar decorated with autumn flowers, ferns and palms, Miss Lena Mildred Millen was married to Lloyd George Hiscox in a ceremony at Bethany Tabernacle, on Saturday at half past three in the afternoon. The bride is the only daughter of the late Mr. and Mrs. C. Millen of Peterborough, and the groom is the elder son of Mr. and Mrs. Matthew Hiscox of Otonabee street. The Rev. W. McArthur performed the ceremony.

The wedding music was played by Mrs. Vincent Millen, sister-in-law of the bride, and James Sands sang during the signing of the register.

The bride, who was given in marriage by her brother, Harold Millen, wore a lovely gown of white Swiss organza fashioned on princess lines. Her long veil of tulle was held in place with a wreath of orange blossoms, and she wore white kid slippers and gloves, and carried a bouquet of Talisman roses and Maidenhair fern.

Miss Jean Millen, a cousin of the bride, was her attendant. She was gowned in pale blue taffeta trimmed with pink, with which she wore a matching taffeta off-the-face hat, blue gloves and silver slippers. Her bouquet was of Briarcliff roses.

The groom was attended by his brother, Roy Hiscox, and the ushers were Vincent and Neal Millen, brothers of the bride.

Following a reception held at Walkerville House, the happy couple left for a short wedding trip, the bride wearing a brown crepe frock, a wool coat in "tomato" shade, and brown accessories. On their return they will make their home at 309 McDonnel street.

Legon-Edmondson.

Trinity United Church was the scene of a charming wedding at four o'clock on Saturday afternoon when Bertha Leona, daughter of Mrs. Edmondson, and the late W. T. Edmondson, was married to Arthur Phillip Legon, son of Mr. and Mrs. Frederick S. Legon. The Rev. G. S. Easson performed the ceremony.

The bride wore a becoming afternoon dress of Morocco brown sheer velvet, with large gold clip ornament, a wide-brimmed matching hat with gold buckle trim, brown shoes and gloves; and carried a bouquet of Talisman roses and green fern.

Her bridesmaid, Miss Christina (Chris) Forrest, wore a frock of Arcady green crepe, with gold zipper trimming, a small green turban, and brown accessories. Her bouquet was of pink Briarcliff roses.

Lawrence McBain attended the groom as best man.

After the ceremony, a reception for immediate relatives and friends was held at the home of the bride, 465 Donegal street. Mrs. Edmondson receiving with the bridal party, was gowned in Gainsborough blue crepe with dark accessories. Mrs. Legon, mother of the groom, receiving also, wore a dress of navy blue crepe with matching hat and accessories.

The young couple left later by motor for Ottawa, the bride travelling in a suit of brown Scotch tweed, flecked with green, green hat and green accessories. When they return, Mr. and Mrs. A. P. Legon will reside on Donegal street.

Elliott-Cowan.

A pretty wedding took place in the Manse of Trinity United Church at three o'clock on Saturday, when Gladys Florence, youngest daughter of Mr. and Mrs. G. N. Cowan, of Sherbrooke street, became the bride of Russell I. Elliott, son of Mr. and Mrs. William Elliott of Lakefield, with the Rev. G. S. Easton officiating.

The bride looked very charming in an afternoon frock of navy taffeta, wine felt hat, wine suede shoes and gloves, and wearing a corsage of pink roses.

The attendants were Mrs. Jack Edgar of St. Catharines, sister of the bride, and Hugh Morrison of Lakefield. Mrs. Edgar wore a black corded silk afternoon dress, dark hat and shoes, and white gloves. Her corsage was of red roses.

Following the ceremony a reception for immediate relatives and friends was held at the bride's home. Refreshments were served in buffet style from the bride's table, prettily adorned with the wedding cake, tall pink tapers, and gladioli blooms.

Mr. and Mrs. Russell Elliott left on the afternoon train for a short honeymoon, the bride travelling in a wine colored wool suit, with matching accessories. On their return, the young couple will reside on George street.

Blake-Morden.

A lovely Autumn wedding was solemnized in Mount Pleasant United Church September 22, when Dorothy Ferne, daughter of Mr. and Mrs. T. C. Morden, became the bride of George Stewart Blake, of Marmora, son of the late Mr. and Mrs. F. E. Blake. White mums and ferns banked the altar, and the service was read by Rev. J. R. Trumpour. Mr. Herman McLean played the wedding music and during the signing of the register Miss June Shields sang "Because".

The bride, given in marriage by her father, wore a gown of white satin, fashioned on princess lines, with full veil of white tulle caught in halo effect, and she carried an ivory Bible, with streamers of pale pink rosebuds.

Miss Mary Cathcart, of Peterborough, attended as bridesmaid and wore a lovely old-fashioned gown of turquois blue net over flowered taffeta redingote style. Her braided turban of taffeta was in matching tones, and she carried an old-fashioned nosegay of blue delphiniums and snapdragon. Little two-year-old Lois Jamieson was flower girl, frocked in pink taffeta, and carrying a small nosegay of blue cornflowers.

Mr. Kendrick Hazell of Campbellford attended the groom as best man, and the ushers were Mr. Morley Horsman, of Campbellford, and Mr. Beecher Blake of Lakefield.

Following the ceremony, a reception was held at the home of the bride's parents, where Mrs. Morden received, wearing a gown of Fuchia crepe with matching hat and a corsage of Premier Supreme roses. She was assisted by the groom's sister, Miss Jean Blake of Marmora, who wore a wine shade frock with hat to match and corsage of roses.

Later the couple left on a trip by motor to Quebec City, the bride travelling in a three-piece knitted suit of olive green, brown turban and a tailored topcoat of brown haircloth trimmed with Persian lamb. They will live in Marmora on their return.

Gillespie-Spooner.

HASTINGS, Sept. 27.—The marriage took place quietly Saturday afternoon at the home of the bride's mother, Front Street, Hastings, of Miss Annie May Belle, younger daughter of Mrs. A. E. and the late Alfred Edward Spooner, to Clarence Humphries Gillespie, of Keene. Autumn flowers decorated the rooms for the ceremony, at which Rev. D. K. Perrie, of St. Andrew's Presbyterian Church officiated.

The bride, given in marriage on her birthday by her only brother, Mr. Sydney Spooner, entered the living-room to the strains of the Lohengrin Wedding March, played by Mrs. D. K. Perrie. The bride was lovely in a gown of ivory sheer chiffon, with a band of orange blossoms her only head adornment. She carried a beautiful bouquet of Briarcliffe roses and lily-of-the-valley. During the signing of the register, Mrs. Perrie rendered the instrumental "Because."

The mother of the bride received the guests in a becoming gown of black sheer, with corsage of lily-of-the-valley. Mrs. Gillespie, mother of the groom, also wore black sheer with corsage of roses. Following the reception the bridal couple left for a motor trip, the bride travelling in a dress of navy sheer appliqued with navy taffeta, navy coat, and accessories to match.

Out-of-town guests included the 97-year-old grandfather of the groom, Mr. Henry Humphries, of Keene; Mr. and Mrs. P. C. Gillespie and Mr. and Mrs. Clarence Robertson, also of Keene; Mr. and Mrs. W. R. Johnston of Pencion Falls, and Miss Marion Gillespie of Toronto.

Palmer-Reynolds.

MARMORA, Sept. 27.—The wedding took place on Friday, September 24, at the parsonage of Holloway United Church, Belleville, of Clara Kathleen, daughter of Mr. and Mrs. Arthur Reynolds, of Marmora, and John Palmer of the same village. The officiating minister was Rev. R. E. Newman, pastor of the church.

The young couple were attended by Mr. Arthur Drinkwater and Ida E. Reynolds, also of Marmora. Following a short honeymoon, they will take up residence in Marmora.

Bush-Sarginson.

CAMPBELLFORD, Sept. 27. — A wedding of much local interest was solemnized in St. Mary's Church at 7.30 o'clock on Saturday morning, when Monica Florence, younger daughter of Mr. and Mrs. P. J. Sarginson, George Street, became the bride of Frederick Lewis, son of Mr. and Mrs. Richard Bush of town. Rev. J. V. McAuley sang the nuptial mass.

The bride, who entered the church on the arm of her father, wore a yellow ankle length figured chiffon over taffeta, with matching jacket and white accessories. Her hat was white felt, and she carried a bouquet of Talisman roses with baby's breath. Her only attendant was her sister, Loretta, whose ankle length gown was of pink eyelet silk organza with matching jacket edged with taffeta. The bridesmaid's accessories were in white and she carried sweetheart roses.

The groom was assisted by his brother, Leo, while Miss Marie Crosson played the organ.

Following the ceremony, a reception was held at the home of the bride's parents, where Mrs. Sarginson, the bride's mother, received the guests in an ankle-length navy sheer with matching accessories, with corsage of pink roses. Mrs. Bush wore black sheer trimmed with white and with black accessories. She wore pink roses. The wedding breakfast was served in a room beautifully decorated with pink and white streamers, and the wedding cake was centred on the table, which was cornered by white tapers in silver candlesticks. Following a motor trip to Toronto and St. Catharines, Mr. and Mrs. Bush will reside in Campbellford.

The O'Brien-Moore Nuptials

The charming bridal group shown ABOVE are Mr. and Mrs. Edmund O'Brien and their attendants after the ceremony in St. Peter's Cathedral on Saturday morning. The bride was formerly Miss Margaret Eva Moore, daughter of Harry Moore and the late Mrs. Moore, and the groom is the son of Wilfred O'Brien of Lindsay, and the late Mrs. O'Brien. Miss Ilene King attended as bridesmaid, and Fergus O'Brien was his brother's best man.

—Cripps Studio Photo.

Fashion Service

2020

This little wool two-piece schoolo dress is individualized by a tailored shirt blouse with pocket. The skirt has plaits in front and back. Extra blouses in cotton broadcloth, checked gingham, plaid wool, etc., will keep daughter spick and span and make her wardrobe look more extensive than it really it. You'll want to make her another short-sleeved version of this easily made model in navy velveteen for Sunday school and "best". For smart contrast, use white linen for the collar and cuffs, and edge with Irish-picot. Again, Scotch plaid wool or gingham is as smart as it is practical.

Style No. 2020 is designed for sizes 6, 8, 10, 12 and 14 years. Size 8 requires 1¼ yards of 39-inch for blouse and 1¼ yards of 39-inch for skirt.

Send fifteen cents (15c), (coin is preferred) for pattern. Write plainly your name, address and style number. Be sure to state size you wish.

The Examiner.
Please order for me:

Pattern Number .....

Size .....

My Name .....

Address .....

.....

I enclose 15c in payment.

At The Market

Sunshine flooded the market square on Saturday bringing out a good crowd of buyers. There was a profusion of garden produce with prices a shade higher than last week.

Carrots were selling at 20c for a 6-quart basket, or 5c a bunch; beets were 20c and 25c a basket; cabbage were 5c, 8c and 10c, according to size; cooking onions were 25c and 30c for a 6-quart basket or 5c a bunch; little Table Queen squash were 5c, 10c and 3 for 10c. These squash are small, but are very meaty, and are delicious filled with dressing and baked. Hubbard squash were 15c and 20c; other squash 5c, 10c and 15c; butter beans, 5c a quart box; egg plant, 5c, 10c and 15c; Chinese cabbage, 2 for 15c; vegetable marrow were 5c, 10c and 15c, according to size; Kohl rabbi, 5c a bunch; cauliflower, 10c and 15c; Brussels sprouts, 10c a quart box; pie pumpkins were 10c.

Tomatoes were 20c for a 6-quart basket, with some larger baskets 25c; green tomatoes were 15c and 20c a basket; red or green peppers sold all the way from 3 for 10c to 20c and 25c a dozen; cucumbers were 5c each, and large ripe ones were 2 for 5c; celery was 10c a bunch.

Fruit

Homegrown Honey Dew melons were 10c; muskmelons, 5c to 25c, according to size; citrons, 5c and 10c; pears were 25c, 35c and 40c for a 6-quart basket; some Bartlett pears were 50c for 8-quart basket; grapes, 35c for a 6-quart basket; wild grapes, 20c a basket; peaches were 50c for No. 1's, and 40c for No. 2's, in 6-quart baskets; Damson plums, were 35c for a 6-quart basket, and 65c for an 11-quart basket; greengages, 65c for an 11-quart basket; crabapples, 15c, 20c and 25c a 6-quart basket; Japanese crabapples, 25c a basket; MacIntosh Reds were 25-30c a 6-quart basket, or 40c a peck; Wealthies, 20-23c a basket; Wolf Rivers, 25c a peck; Duchess apples were 20c a 6-quart basket.

Poultry and Eggs

Roasting chickens were 25c a pound; boiling fowl, 18-20c; large fresh eggs were 35c to 40c a dozen; pullets eggs, 28-30c. Butter 28 to 30c.

Fish—Lake trout was 25c a pound; salmon, 18c; mudcats, 15c.

Honey—Amber, 45-50c a 5 pound pail; light, 65c, for a 5-pound pail, and $1.00-$1.25 for 10 pounds.

Bottles of relish were 15c to 35c; jams and preserves, up to 50c a jar.

Flowers and plants—Asters, zinnias, or mixed flowers, 10c a bunch; everlastings, 25c a bunch. Begonias, 25c a pot; foliage plants, 5c and 10c a small pot.

Wife Preservers

Paste oilcloth on your pantry and closet shelves. Spread oilcloth generously with paste, press it quickly on shelves, cover with weight. When it has dried thoroughly, the shelves may be washed and the cloth will never roll up.

Sally's Sallies

A girl with silk stockings has to show them on to show them off.

TRIES HAND WITH ANIMALS

LONDON — (CP). — Miss Evelyn Spice of Yorkton, Sask., until recently a director of the General Post Office film unit in charge of official records is now trying to make Rhino look his best and the monkeys to behave at the Zoo. She is directing a documentary film for the Zoo authorities.

MEAT SPECIALS

Sausage Meat 2 lbs. 25c
Spring Lamb Chops 25c
Stewing Lamb 12c
Baby Beef
Round Steak ... lb. 23c
Baby Beef
Porterhouse Steak lb. 25c
Baby Beef
Rib Boiling Beef, lb. 10c
Baby Beef Liver lb. 19c
Breakfast Bacon lb. 23c
Hamburg Steak 2 lbs. 25c
Pork
Neck Bones 6 lbs. 25c

GROCERY SPECIALS

Tomato Juice, 6 cans 25c
Pineapple ..... can 10c
Pears ..... can 10c
Muffets ..... 2 pkgs. 19c
Clark's Soups ... 3 for 25c
Clark's
Ketchup ... 2 btls. for 25c
Hubbard Squash .....
..... each 5c & 10c

Some Of This Week's Specials

HARRISON'S MARKETERIA
PHONE 725

Let This Be a Lesson To You—

That Buehler's offer daily the finest consistent bargains in WHOLESOME NOURISHING MEATS . . . the kind the kiddies need! Tuesday Specials:

STEAK SALE — SIRLOIN, WING, 25c

Hamburg .. 10c
Shoulder Lamb Chop 20c
Shoulder Veal Chop 12c
Loin Pork Chop 30c
Shoulder Pork Chop 23c
Shin Beef 12½c
Blade Roast 16c

BUEHLER BROTHERS
207 GEORGE ST. PETERBOROUGH CALL 2600

NO COOKING WITH KELLOGG'S

"I'm glad my family likes Kellogg's Corn Flakes. They're so easy to serve. No cooking. No pots and pans to wash. They give me more time for leisure."

Every one likes crisp, delicious Kellogg's Corn Flakes. Serve them at any time of the day. Nourishing and wholesome in milk or cream. Easy to digest too.

At all grocers, oven-fresh in the patented WAXTITE inner bag. Made by Kellogg in London, Ontario.

Kellogg's CORN FLAKES
Made Better • Packed Better Taste Better

Collect a set of glass cereal bowls! One FREE with 3 packages of Kellogg's Corn Flakes!

YOU CAN BE Sure OF QUALITY AND FLAVOR BY ORDERING CROSSED FISH BRISLING

Because numerous different kinds and grades of small fish can be labelled as sardines, it is necessary for those who want the best to always ask for Crossed Fish genuine Norwegian Brisling. The same quality and flavor for over 50 years.

1263

Crossed Fish
NORWEGIAN BRISLING
Famed for Finer Flavor

"WHAT A GAY DOG YOU ARE!"

AND STRANGE AS IT SEEMS, HE WAS!

For friendly stimulation . . . millions turn to this truly roaster-fresh coffee!

FIRST, the tantalizing fragrance of its aroma—then, the goodness of its matchless flavour. . . . And then—what friendly cheer! Its friendly stimulation buoys you up . . . and never lets you down!

Vita-Fresh Maxwell House comes to you truly roaster-fresh. It's packed in a super-vacuum tin . . . the one sure way to bring you coffee as fresh and wholesome as the hour it left the roasting oven.

ROASTED AND PACKED IN CANADA

The Examiner

The Peterborough Examiner published each evening by Peterborough Examiner Limited. Office Hunter and Water Streets, Peterborough, Ont.

Subscription Rates: 15c per week in city, delivered by carrier; $4.80 per year by mail to outside points.

Members: Canadian Press; Audit Bureau of Circulation; Canadian Daily Newspaper Association; Empire Press Union.

R. L. GARNER, Managing Director.
A. R. KENNEDY, Managing Editor.

PHONES: Editorial 1601—Business Office 1600. Private Branch Exchange to All Departments.

MONDAY, SEPTEMBER 27, 1937

Quit Buying From Japan

As a rule this paper does not believe in boycotts. They are generally born in a feeling of hatred or spite, and the cause which brings them into existence or touches them into action is often enough one to which reasonable people could not subscribe.

The executive committee of the League of Nations is considering a boycott against trade with Japan, and there are reasons why this ought to be done.

Japan his sinned in the eyes of the world in introducing a form of warfare more awful than anything which has happened before. Japan sends planes where she will in China and drops bombs on defenceless communities. There is no warning; there is no notice that women and children and old people shall leave a certain area. Nothing like that at all. Just a sudden rain of death from above. It is nothing but plain mechanical murder.

There is no nation which does not feel the pinch of lost trade, and Japan is no exception. When a country finds it can sell nothing it is headed for bankruptcy. Japan right now is ripe and ready for such treatment.

Not The Right System

Reports from a number of districts in Ontario tell of names being missed by the enumerators in preparing the voters' lists. The Toronto Telegram says between 25,000 and 30,000 were omitted in Toronto, but that figure seems away high. The claim is also made that enumerators "deliberately refused to put on names, and struck others off knowing them to be opposed to the government in politics." That is rather a bald sort of charge to make, and we are moved to doubt if there has been much work of that sort carried out. It is not possible that enumerators should go up and down the streets putting on whom they desired and leaving off those whom they chose to ignore. When they work they know well enough there is going to be a check-up by way of a court of revision.

The trouble is the system is wrong. A government can announce the date of an election when it so desires. It is not a fixed date, and after the date has been announced there is always the same hurry in preparing a voters' list. It is not like revising a permanent record, but rather resembles the preparation of an entirely new list in a hurry. It might be the court of revision itself could by holding more frequent sessions revise the old list with as much accuracy as we attain by our present method of seeking to bring into existence an entirely new list in too great a hurry.

It is easy enough to understand the feeling and outlook of the individual who has long been a resident of a community and at the same address who finds his name is not on the voters' list. He has taken it for granted it would be there because it had been there for a number of years, and it is difficult enough to see why such a name should not continue to be on the list. We are inclined to believe better results would be obtained by having a few well-trained people attending to this business all the time rather than having many attending to it a few weeks before election. And the cost might be a great deal less than we are paying now.

He Can Have Only One

Several weeks ago the Government Employment Bureau in London, Ont., received a letter from a Western Ontario man who was in search of a wife. In his letter he gave a general idea of the sort he wanted. Not an easy thing to do, but the seeker did the best he knew how. There would be no book of rules which would make his task easier, nor would there be any particular set of plans or specifications for which he could express a preference. Trying to describe the wife the man required or desired would not be nearly as simple as going to a store and selecting an axe-handle which might be to a woodsman's liking.

But that is apart from the story. The Employment Department at London at least caused the man's desire to be made known, and as a result there have been 35 replies received. With many of the letters there were photographs and a good deal of descriptive material, most of which would undoubtedly be complimentary.

It is worth noting too that the man in this case did not pose as one who was well off and who could and would provide for a woman according to any specified standard. All the 35 ladies know is that a man is foot loose and unclaimed and thinking of matrimony. If the man does not at once proceed with the serious business of selection and elimination and show signs of early action then he ought to be dealt with rather severely for the commotion he has created in the ranks of ladies who have expressed a desire for participation in domestic life in double harness.

Not Like It Used To Be

Newspapers are finding it difficult enough to keep up to the minute when it comes to interviewing men who go flying about in airships. In one issue of the Globe and Mail there were two stories dealing with the return trip of Sir Hubert Wilkins, who has been in the Arctic regions searching for the lost Russian fliers.

One story appeared from Lac Du Bonnet, Manitoba, telling of a statement made by Sir Hubert on his arrival there. In the same day's paper was another report telling of the arrival of Sir Hubert in Toronto and accounting for his movements after reaching that city.

There is nothing which newspapers can do about it. They cannot possibly prevent men from appearing at a number of far-removed points within the scope of the hours of one day's publication. It is a remarkable change from the method of moving about only a few years ago when it would not have been possible for a man to have been at some point in Manitoba and also in Toronto on the same day.

One Man's Experience

This is just the plain statement of a man who has tried a good many forms of investing, and now he is going to own a home. This is what he told the Examiner:

"Nearly eight years ago I was told by a man who had been rather successful to keep away from real estate. He advised me to always rent and keep my extra money free to use in good investments. He had made money himself and I was certain I could do the same. I acted on what I considered sound advice, but I have been caught in every market slump which has come. I did not touch what might be called highly speculative ventures; I was not interested in what they refer to as penny stocks. I was certain I was buying good sound stuff realizing of course that the element of speculation is present in anything one secures.

"I admit I have made some money at times, but I have also lost it, and I have lost more than I have made. I have passed through several periods when I could have secured a desirable home for less money than it cost to construct it, but I kept away from real estate. The result is that I have made no money from my efforts, but have lost some, and I have no home of my own. The amount which I have lost would have paid off a good portion of a home. I am going to quit my nonsense and own a home."

The Meaning of a Promise

In the number of things being promised this election campaign is much like any other. Candidates as well as leaders are taking part in the business of promising. Many of the promises have to do with the spending of money, the erection of buildings, or the undertaking of public works which will benefit one locality only.

Chances are voters look upon this in a way which is quite different from the expectation or intent of the candidate.

A promise to indulge in the expenditure of more money may sound well at the moment, but it loses its force when the voter sits back and recalls that the man who is making the promise is not going to foot the bill. The cost of the undertaking will be added to the liability of the voter.

So when all these promises are being made it means that the voter is being told he is going to be asked to whack up more money. And that is one thing he does not want to do.

Worked Hard and Lost Money

There is good ground along the Holland River near Bradford, Ont., and people have been working what used to be regarded as marsh land. It is highly productive. A number have taken up small acreage there, the idea being to raise vegetables and produce for the Toronto market, and at first glance the scheme looks right enough. There is nothing wrong with it. There is the greatest city in Ontario not many miles away; there are roads leading to it, and few of the people living in Toronto grow their own produce. The land along the Holland river is rich in productive strength. The whole combination looks safe and it might be expected that with sufficient hard work and marketing experience one should have a fair return for the year's work.

But in many cases it does not work out that way at all. We read of the experience of one man who had the results of a shipment all set down on a piece of paper. He had forwarded the following: One bushel of cauliflower, four bushels of cabbage, nine bushels of turnips, 21 bushels of carrots, two bushels of red cabbage, two six-quart baskets of tender beets and five six-quart baskets of parsnips.

What happened? The cauliflower and turnips were dumped out because they went bad before a buyer was found. For the rest of the shipment he was credited with $6.70. From this was deducted $1.41 as market commission. He had paid $2.82 for the baskets which were used, and the cost of hauling the vegetables to the market had amounted to $2.66. When these figures representing selling costs were added together it was found they were 19 cents greater than the price the gardener had received for his shipment, so that was the amount of money he lost as well as his labor and the use of the land.

We do not know whether he was sending the right kind of stuff to the Toronto market at this season of the year. We doubt whether there would be a great sale for cabbage and turnips at this time of year. It might possibly be a good thing for the growers of market produce to give closer attention to the articles which a prospective market is likely to absorb.

There is more to this situation. The grower of the produce is in the class of the primary producer. If it were not for him the maker of baskets, the commission market and the trucking companies would not have much to do, and yet the primary producer was the one who took all the chance and absorbed all the loss. All the other parties who had anything to do with putting the produce on the Toronto market were working according to a set scale of charges. The vegetable grower along the Holland River has a problem, and the problem has been in existence for a long time. We dare say he worked long and hard in the production of what he offered for sale but the problem of selling and distributing actually robbed him of his chance to make a living. We have a great many wise men in this country, we have many schools, and we have many departments of government, but none of them has yet addressed itself successfully to the question raised by the man who is growing produce along the Holland River or elsewhere.

NOTE AND COMMENT

The captain of the Cambria is one man the folk in this part of the country have had to look up to.

It has been discovered that the original of the British North America Act is in the Victoria Tower in London. That should make it easy to obey the admonition "Hands off the constitution."

No matter who wins the election the next session of the Legislature should see a record established in the matter of new measures if all the campaign promises are implemented.

It is intimated by Premier Hepburn that Ottawa may soon cut the sales tax. We do not know just how Ontario's premier got his information but we hope he is right.

President Roosevelt's visit to British Columbia means a holiday to the school children of the province. They are hoping that the head of the republic will come often.

A dictatorship is predicted in Alberta if the Social Credit government stays in office. The authority for that statement is Mr. Aberhart's former Attorney-general so at least it is interesting.

At least the Alberta government is optimistic. It has appointed Major Douglas' envoy as one of the commission to administer Social Credit—and has given him a ten-year contract.

Quebec will have 45,000 men engaged in the woods this winter. That will help to take care of the unemployment problem and it should also prompt a little attention to the question of reforestation.

The candidate who said that his opponent was drawing a red herring across the trail so as to throw dust in the eyes of the electors may have been a little mixed, metaphorically, but at least everybody knew what he meant.

Premier Hepburn and Hon. Earl Rowe are both billed to speak at different meetings in Picton at the same hour and on the same day. Better call the two rallies off and let the boys meet at the fair grounds.

A California woman has sued her husband for a separation allowance because he compels his family to live in a trailer. She probably objects to being so far behind that she cannot do any back seat driving.

VOTING

(By A. H. K.)

¶ I read election speeches now, and can't get things just straight some how, in truth I am confused; I feel some facts are sure to flow, and some good man I also know, is sure to get abused.

¶ I read about some Tory man, who has a fair and honest plan, he says just what he'll do; he'll turn all rascals out of power, and then inside of half an hour, he'll cut our bills in two.

¶ He'll fix things so I'll own a cow, have hay to feed her in my mow, I'll own a little farm; he'll fix it so I go ahead, put paint upon my driving shed, and shingles on my barn.

¶ And then some Grit man comes along, I listen while he pipes his song, with vigor in his eyes; he says the Tories ought to hang, for they are all a wicked gang, and reckless sort of guys.

¶ If Grits get in I'll have two cows, and I can keep three breeding sows, feel brave around the heart; they'll pave the mud road past my place, so I can move with goodly pace, have grease to fix my cart.

¶ And so I'm trying to figure out, just what these things are all about, I listen while they boast; I'm putting things down note by note, because I want to go and vote—so I will get the most.

You may find it HERE

THE SMALLEST lobster ever caught in a trap in the memory of fishermen was taken recently at Summerside, Prince Edward Island. It was hauled in by Arthur Mooney Gallant and landed with a regular catch. The length of the perfectly formed crustacean was two and a half inches and it weighed only three-quarters of an ounce. The tiny lobster was caught in a trap with other lobsters, the largest of which weighed four and one-half pounds. The fact that this midget remained in the trap with his bigger brothers, fishermen say, should give the advocates of smaller spaces between the laths of the traps, and other restricting measures some food for thought.

◇ ◇ ◇

The Sino-Japanese conflict is having an effect upon Jamaica according to reports from Kingston. Housewives in the British colony now find the price of rice, their staple food has advanced sharply because of the struggle.

◇ ◇ ◇

The last word in modern equipment for combating forest fires a unit of the Nova Scotia department of lands and forest chain of fire towers has been completed near New Glasgow. The 68-foot tower is set in rock and is of steel construction.

◇ ◇ ◇

Edward O'Donnell who lives in Enfield, Nova Scotia should not be unlucky. Within two weeks he has picked no fewer than 71 four-leaf clovers.

◇ ◇ ◇

Heavy rains have forced the abandonment of a treasure hunt near Glace Bay. The gold hoard believed to have been hidden at Lake Mira by a French settler after the siege and fall of Louisburg is supposed to be at the bottom of the lake.

A Marquisian Wedding.

IN THE Marquesas Island in the Pacific Ocean a bride and groom must be smoked in sandal wood, massaged in coco oil and then visit the king together before they can set up housekeeping. For two weeks following the wedding ceremony no one is allowed to talk to them. Then an older man enters the hut and he too becomes the husband of the bride.

◇ ◇ ◇

The Marquesians at one time practiced cannibalism and would eat one of their own tribe if a white man or an enemy were not available. It is believed that the introduction of canned beef had much to do with the wiping out of the practice.

◇ ◇ ◇

In Tahiti if you wear a small, white flower—the tiare—Tahiti blossom—over one ear it means that you are happily married. If worn over the other it signifies that you are looking around.

◇ ◇ ◇

The fishermen of Rarotonga in the Pacific group at one time concocted a certain poison, the smell of which so intoxicated the fish that they could be caught with ease. Because it killed off so many of the smaller species its use is now prohibited.

◇ ◇ ◇

In the Fijiis, the day after a chief's funeral, the men and women of the tribe shave their heads and cut off the little fingers of the children. They believe that this averts drought and sickness.

Court House Sinking.

THE PROSPECT of their house of justice crumbling to the ground is facing residents of Morant Bay in Jamaica. Its foundations undermined by subterranean springs the Morant Bay court house serving the Eastern parish of St. Thomas has been slowly settling until it now has a decided list. The building itself has quite a history. It was built immediately after the 1865 rebellion in Morant Bay and scores of rebels were tried within its walls. At the time of its construction it was said to be the most beautiful building in the colony.

◇ ◇ ◇

Considerable discussion has taken place recently as to who was the first British subject born on Prince Edward Island. According to an article by John Noyrot of the Prince County militia Colonel John Frederick Holland was adjutant-general of the Island in 1833 and he was the first British subject born there.

◇ ◇ ◇

The story of a bit of sabotage that has caused the United States over $50,000,000 and that has continued for 52 years is told by a writer in Mill and Factory, Hartley W. Barclay. Barclay says that in 1884 a group of miners at New Straitsville O. who had been on strike for six months, poured oil on a number of mine cars filled with coal, ignited them and ran them into five different shafts. Within a week the fire was out of control, year after year it has continued to burn until now the affected area covers seven square miles of the great Hocking Valley fields. Numerous attempts to squelch the fire have been made but they have all failed.

◇ ◇ ◇

Dyke-lands in Nova Scotia, once considered valuable are not worth much these days, owners declare. They are seeking reductions in tax assessment on the ground that the automobiles have eliminated the need for so many horses that marsh hay is no longer in demand.

It's Not Merely Meat.

WHEN AN Eskimo hunter manages to kill a seal or a walrus he is not merely providing meat for dinner, he is also getting skins which can be used for clothing and for making boats and tents. And the intestines can be scraped thin to make waterproof raincoats. The bones are used for making many kinds of implements and even the bladders provide floats for harpoons.

◇ ◇ ◇

The maturing of Russian cotton crops is quickened by spreading over the fields a thin layer of coal dust which because it is dark absorbs more heat than lighter-colored substances increasing the average ground temperature. Thus coal, without being burned, emits heat.

HOW VERY THOUGHTLESS

Wife (to unfortunate husband): "You'll make them so cross, too—stopping up their chimney and perhaps holding up the armament production." —Humorist.

Letters To The Editor

Correspondents Discuss Various Topics.

PERMANENT WAVE ROAD

Editor Examiner:

Sir: Kindly allow me a little space in the columns of your paper, regarding road conditions in this community. We hear election promises from some of the candidates as to what roads they are going to complete, etc. But why go so far back? Surely if money is so plentiful it could be put to good use on a road, that is a connecting link with other roads that furnish traffic for our American tourists, as well as Canadians.

Our township representatives seek our support at the polls, but they fail to better some of our main thoroughfares.

This road passes the House of Refuge property and surely it deserves more consideration, and I think I am voicing the sentiments of a great many people when I say it is about the worst road in Peterborough County. So to all the prospective aspirants to office a hearty invitation is extended to travel over our permanent-wave road at 20 or 25 miles per hr. and maybe some action will result.

W. A. FAIRBAIRN.

THE TEMPERANCE ISSUE

Editor Examiner:

Sir: Again we are on the eve of a Provincial election. The lowly elector, almost forgotten and often ignored, during the next few days will become the lordly voter. Opinions he expresses oftimes unaccepted and sometimes bitterly assailed by the party in power will now be heard with sympathy and in many instances gladly accepted.

Within the past few days the Temperance question has thrust itself into the political picture and is now being considered by both party leaders as being one of major importance.

Smoldering discontent and general dissatisfaction with the Act and its administration, which during the past three years has received little consideration by Government or Opposition has now on the eve of an election infected the leaders of both Liberal and Conservative parties, and lavish improvements are promised if only the electors will return them to office.

Within the next few days the candidates nominated in Peterborough County as well as other ridings throughout Ontario, will be asked to give a written reply for publication to four questions of major interest to the Temperance voter.

The abolition of beverage rooms.

Local option extended to the County as a whole.

Removal of Temperance issue from party politics and the freedom of the individual member in Parliament to express himself as to his convictions direct rather than through the dictation of his party, the caucus or his leader.

That re promise to confer and cooperate with like-minded members of all parties to secure enactment of most progressive Temperance legislation possible.

As over 5,000 voters in the city of Peterborough recently expressed themselves as against existence of beverage rooms in their city and thousands more outside the city limits have been forced to submit to this curse without even the privilege of expressing themselves by their ballot, it would seem only reasonable that as we unite electorally as a County to elect a Provincial representative, that County boundaries should determine whom should be entitled to vote upon the question of the existence of beverage rooms concerning as it does the people of the County as a whole.

As the leader of the Liberal party by his proposal of a Commission has now made the repudiation of a one-man dictatorship of the administration of the Liquor Control Act unanimous, and the leader of the Conservative party by precept and example has shown his sympathy for allowing the private members in the Legislature greater freedom of action when voting on Temperance legislation, we believe candidates in Peterborough County will be well-advised in giving considered, conscientious and frank replies to the questions to them submitted.

Yours very truly,
O. A. BRETHEN.

Norwood, Sept. 25.

DEAD RATS

Editor Examiner:

Sir: "Where do rats naturally end their days?" A question propounded in the editorial columns of Friday's edition of The Examiner sent the Marmora correspondent on the job of ferreting for the answer. Some folks who have been disciples of Bacchus are more expert at recounting the appearances rather than the disappearances of rats. It was no use to seek testimony from such. And the one in the village who is credited with knowing most of the habits and haunts of wild life from bears to rodents, namely Sanford Lawrence, having left for Thompson Lake an hour before the arrival of the evening newspaper, ended the prospects of success there.

However he who seeks shall find. Three men were encountered on the way to a committee meeting of the Marmora Agricultural Society and the question was popped. "I can tell you" said one. "The rats who escape the traps die of disease and go when stricken, to their holes to pass out similiarly to rabbits."

W. J. COTTRELL.

Marmora, Sept. 24.

ASKS COUNTY VOTE

Editor Examiner:

Sir: Having read in the Temperance Advocate a manifesto to the electors of Ontario. I felt impelled to write you with the hope that you may see fit to give my letter to the public, through the columns of your worthy paper.

I understand the candidates in the approaching election will be given the opportunity to declare their temperance sentiments, and their willingness, if elected to the Legislature, to offer their influence in this direction. One of the four questions proposed by the Temperance Federation, to be submitted to each candidate, impresses me very much. It reads thus: "Recognizing, that under improved modes of transportation, and consequent widening of the area affected by each liquor selling unit, and that adjacent municipalities suffer from a nuisance against which they have no redress, that without prejudice to municipal local option, Counties be given power on a majority vote to prevent the establishment or operation of government liquor stores within their bounds."

Now, Sir, This clause becomes quite apparent and convincing to any intelligent reader. Should the people of Peterborough County be compelled to sit perfectly composed, and silently watch the evils and the paralysing influences of drinks, as it spreads over great areas, far beyond the City?

The beer parlors were thrust upon us without mandate from the people of Ontario, and furthermore we have no redress, whatever from this grievance. Should not a people, with a democratic form of government, have something to say about a question that affects its life and vitally, that has spread so much ruin abroad, that has become disastrous to life and limb, and that is costing the people of this Province the handsome sum of over seventy-one millions of dollars annually?

In view of these awful facts we feel that we are justified in writing you, and that we are not exceeding our modest rights when we make an open protest in the name of humanity.

We desire, moreover, to have this question taken out of politics entirely, and submitted to the people in a referendum, so that the electors may express themselves freely without severing any party affiliations, and it is surely not too much to ask that the temperance people suffer no longer that disagreeable handicap in the three-fifth clause. It is neither fair nor British, and we respectfully submit that a vote be sought on a majority basis. Is this too much to ask from a candidate seeking to represent the people who, according to our system of government, should have, at least, a minimum to say, as to the manner in which they should be governed?

A. I. YOUNG.

Ratepayer of Peterborough County.
Havelock, Sept. 17.

NOT ENOUGH LIKE THIS.

(The Commentator)

VERMONT remains the abode of ancient virtues which seem to be wearing thin elsewhere. Last Winter Coon Coleman drove to a neighbor's and asked: "How about a little wood? I've been sick and I'm down." The neighbor waved his hand toward the woodpile. "Help yourself. Fill your sleigh any time."

This Summer Coon, carrying his pitchfork, ambled down the road. "Seen you haulin'," he said, "and I thought I'd work out that wood." At the end of the fourth day he figured accounts were even and shook hands on it.

"All square now," he said, "but I'll do ye an ax helve next Winter—for interest."

There are not enough Coon Colemans left in the United States

Hard to Believe How Time Flies

SEPTEMBER 27.

1907: Steamer Monarch, enroute to the Peterborough Exhibition with a load of passengers loses her propellor off Jubilee Point.

The B. A. C. clubs holds a dinner to say farewell to Ross Dobbin who is leaving to take a four years' course at S. P. S.

George B. VanBlaricom is elected president of the Young Men's Guild at St. Paul's church.

A Launch Owners' Association has been formed here with Dr. Greer as the first president.

Under the presidency of R. H. Leary the Peterborough Industrial Exhibition has a successful opening.

1917: Word is received that Sergt. Douglas Loomis, formerly of the 93rd Battalion is suffering from a gas shell wound.

R. F. McWilliams, former mayor of Peterborough, has taken over the whole law business of Thomson, Jamieson and McWilliams of Winnipeg.

Mayor Duffus is calling a public meeting to discuss ways and means of obtaining and equipping suitable rooms for the G. W. V. A.

R. Ross is elected president of the Peterborough Five Pin League.

Royal Theatre advertises Charlie Chaplin in a new Mutual comedy "The Cure."

1927: It is announced that all drivers who have not taken out operators' licenses must do so at once.

The Tag Day campaign of the Children's Aid Society netted over $10,000.

Miss Tomkins is elected president of the local Women's Canadian Club.

W. S. Merrell is chosen as president and Mrs. J. S. Chandle secretary-treasurer of the newly formed Peterborough Cat Club.

Organization meeting for the Y. M. C. A. membership campaign is held.

SENTENCE TOO LIGHT.

(Brantford Expositor)

THE OTHER day in the City of Toronto a case was brought up in the Magistrate's Court of an intoxicated driver who had been involved in two accidents on Yonge Street. "When I told him to pull up," the officer deposed, "he stopped his car eight feet from the curb. He smelled strongly of liquor and his speech was thick, the bumper of his car was smashed." After investigating we found that he had been involved in two accidents within ten minutes while driving down Yonge Street." Most persons would consider that that was a shocking violation of the law. He pleaded guilty to being intoxicated while in charge of a motor car and was sent to jail for thirty days. Is that an adequate penalty for an offense of that kind? Will such penalties make the highways and streets safe for driving? In view of the campaign for safety conducted by the Highways Department, is a sentence of thirty days in jail effective as a deterrent to reckless driving? In the opinion of ordinary observers it is not. The driving permit of an intoxicated driver should be cancelled for a term of years, and the license plates should be taken from the car in addition for at least a period of six months. The only way to rid the roads and streets of such drivers is to impose drastic sentences.

HOW A STORY GROWS.

(Bracebridge Gazette)

"A WOMAN on a farm on the outskirts of Bracebridge was carrying a bottle of cream when a bolt of lightning struck the bottle, cutting the bottom right off. The woman was rendered unconscious but soon recovered. Her salvation was probably due to the cream acting as a lightning conductor." Such was the story as published in a Toronto daily paper. The Gazette made a personal interview and found the facts are that the woman was carrying a bottle of milk when a sudden sharp clap of thunder startled her and she dropped the bottle and it broke. "Thus does news get in our great daily papers."

ELECTION POSTERS.

(Ottawa Journal)

AMONG the penalties of elections are election posters. Just now we are learning how appalling they can be. The Liberals have one in which Old Man Ontario is depicted grasping Mr. Hepburn by the hand and saying "Thank You Mitch—Carry On," and right beside it is found another of Mr. Rowe, his fist clenched and his face seemingly in pain, and under the picture the legend "You Can Trust Rowe."

Just what sort of mind it is that imagines that any sane person may vote for somebody because of these frightful banalities, puzzles us. True, there is such a thing as mob psychology, but what our election strategists don't seem to understand is that even mob psychology must be played upon intelligently.

LOOKING TO '38.

(Winnipeg Tribune)

THERE ARE good grounds for optimism regarding 1938. As a matter of fact, the total rainfall this Summer throughout practically the whole drought district has been greater than it was in 1936. The trouble was that it did not come in time.

This fact, taken together with the rising level of the Lake of the Woods, the fact that Manitoba this year had enough rain and grew a better-than-average crop, and the fact that the drought broke this year south of the international border, are the best possible indications that a period of normal rainfall is beginning.

MARKET QUOTATIONS

Quotations Complete To Closing Time

Toronto Mining

Biggar and Crawford

	High	Low	Close
Acme Oil	10-14	..	..
Astoria	6	6	6
Ajax Oil	26-9	..	..
Aldermac	75	65	70
Anglo Huron	425	..	..
Bagamac	21-2	..	..
Bankfield	62	..	..
Base Metals	16	..	17B
Beattie	102	99	99
Big Missouri	43	..	..
Bobjo	11	..	..
Bralorne	730-740	..	..
Bidgood	46	45	46
Buffalo Ank	925	..	..
Can. Malart	110	103	105
C. Porc.	10	10	10
Castle Treth	70	70	70
Cent. Patricia	218	210	214
Chromium	60	....	....
Chibougamau	24	22	24
Dalhousie Oil	50-60	....	....
Dome Mines	41½	40¾	41
Eldorado	194	185	194
Falconbridge	580	560	560
God's Lake	50	45	45
Goldale	16-19	....	....
Francour	45	41	46
Federal	8	8	8
Harker	13	12	12½
Jacola	38	36	38
Gunnar	70	70	70
Hard Rock	95	87	95
Hollinger	11¾	11	11
Howey	32	....	....
Hudson Bay	23½	23	23½
J M Cons	21	....	....
Kirk Hudson	106	100	100
Kirk Lake	132	123	132
Kerr	191	175	188
Lakeshore	48	47½	48
Lapa	51	50	51
Lebel Oro	14	13½	14
Leitch	55	51	54
Little Long L	460	450	450
Macassa	460	440	460
McIntyre	34	33½	34
McKenzie R L	114	107	110
MacLeod	132	122	125
McVittie	18	17	18
McWatters	40	37	37
Mining Corp	240	225	235
Moneta	178	164	172
Morris Kirk	20-21	....	....
N Canada	68-69	....	....
Noranda	51	49½	50½
Nordon Oil	18½-21	....	....
O'Brien	400	370	395
Omega	42	40	40
Pamour	266	260	260
Parkhill	15	14	15
Paymaster	43	40	41½
Pend Oreille	285	260	275
Perron	78	75	75
Pickle Crow	485	470	485
Pioneer B C	335	325	330
Premier	230	210	230
Powell	107	100	100
Preston	85	77	81
Read Auth	296	275	296
Red Lake G S	25	....	....
Reno	79	76	76
Shawkey	40	36	36
St Anthony	14	13½	14
San Antonio	180	127	127
Sherritt Gord	173	160	170
Sisco	305	290	300
Stadacona	73	66	70
Sudbury-Basin	300	290	300
Sullivan Cons	94	90	94
Sylvanite	295	275	280
Sladen	102	93	102
Tech-Hughes	485	460	485
Toburn	220	210	210
Towagamac	67	65	66
Ventures	575	525	575
Waite-Amulet	215	195	315
Uchi	70	....	....
WrightHarg	640	625	630

Toronto Stocks

Leeming and Leeming

	High	Low	Close
Abitibi	4	..	..
Abitibi Prfd.	37	35	36½
Beauharnois	6¼	5¾	5¾
Bell Tel.	165	163½	164½
Brazilian	22½	21¾	22½
Brews. & Dists.	7	..	..
Brew. Corp.	1¾	..	..
Brew Corp. Prfd.	18 ask	..	..
Bakeries	17	..	..
B. A. Oil	20¼	19⅞	20
B. C. Pow. A	53	..	..
Build. Prod.	53-55¾	..	..
Burt F. N.	35-37½	..	..
Can. Bud	7½	..	..
Can. Bread	5	..	..
Can. Cement	10¼	..	..
Can. Car & F.	10⅞	10¼	10½
Can. Dredge	37	..	..
Can. Malting	33-34¾	..	..
Can. Pacific	9⅝	9½	9⅝
Can. Ale. A.	5½	..	..
Can. Ale. B.	4¼-4¾	..	..
Can. Oil	12-16	..	..
Cockshutt	10¼	10	10
Con. Sineit	63¾	60½	63¾
Can. Canners	6¼	..	..
Dom. Bridge	33	32½	32¾
Dis. Seagrams	16¼	15¾	16¼
Dom. Stores	7	6¾	6¾
Ford A.	19¼	18⅞	19¼
Fanny Farmer	21	20¾	21
Con. Gas	196	196	196
Gyp. L. & A.	8	7¾	7¾
Gen Electric	196-205	..	..
Gen Steel W	10 bid	..	..
Hsm. Bridge	7⅛	..	..
Honey Dew	50-60	..	..
Imp Tobacco	13¾	..	..
Imp Oil	19	18½	19
Int Pete	31½	30¾	31½
Int Util A	13 ask	..	..
Int Util B	90	..	..
Laura Second	63-65	..	..
Loblaws A	23½	23	23½
McColl-Front	12½	..	..
Mont L H & P	29	28¼	28¼
Massey-Harris	6⅞	6½	6⅝
Massey-Harris Prf.	42	41	42
Nickel	53	50¾	53
Page Hersey	88	..	..
Press Metals	29	..	..
Rogers-Majestic	4½	..	..
Stand Paving	4	3	3½
Shawinigan	23¼	..	..
Steel of Canada	68¾	..	..
C Vinegars	18½	18	18
C Wineries	1¾-2¼	..	..
Westons	11¾	..	..
Walkerville Brew.	1¾-2	..	..
Walkers	40	38¾	40
Walkers Pref	19	18¾	19¾

New York Stocks

Biggar and Crawford

Atchison	57	54½	57
Am Can	94	92	92¾
Am Smelt	70	68¾	69¼
Am Tel & Tel	160	158	160
Am Roll Mills	30	28¼	30
Anaconda Cop	39¾	37	39½
Balt & Ohio	17½	15¾	16¾
Bendix Avn	15	....	....
Beth Steel	70¼	65¼	70¼
Briggs	31¾	30½	31¾
Can Pacific	9¼	9¼	9¼
Chrysler	92	87¼	92
Col Gas	9¾	9	9¼
Dupont	139¼	137	139¼
Gen Electric	43¼	41½	43
Gen Motors	49¾	46¾	49¼
Goodyear	29	27	29
Int Harvester	92½	89	92½
Inter. Nickel	53¼	50½	53
Johns-Manville	98	97½	98
Mont. Ward	47	44¼	47
Nash Motors	14⅝	14½	14½
N. Y. Central	27½	25½	27½
North American	21	19¾	21
Pack Motors	7	6¾	6¾
Penn. Ry.	30	28½	29¾
Radio Corp.	9¼	8¾	9¼
Standard Brands	10⅜	10	10
St. Oil of N.J.	55½	53	55¼
Studebaker	9¼	8¾	8¾
South. Pacific	31	28¼	31
Timken Roll B.	55¾	55½	55¾
Union Pacific	103	102½	103
United Corp.	3¾	3½	3¾
U. S. Steel	83	77¾	83
Westinghouse	114¾	110	114¾

Grain Quotations

Leeming and Leeming

WINNIPEG WHEAT

	Oct	Dec	May
High	131⅝	126½	126½
Low	129⅛	124⅞	125¼
Close	130⅝	125⅞	126⅝

CHICAGO WHEAT

	Sept	Dec	May
High	108⅞	108⅝	106⅞
Low	106¼	106½	107¼
Close	105⅝	107¾	108⅝

BROUGHTON'S NEW GROUND

MANCHESTER, England (CP)—Broughton Park Rugby Club has completed arrangements for a new ground at Pendlebury. The club now has two first-class playing pitches on enclosed land.

STORE MAGNATE DEAD

PARIS — Edward A. Filene, 77-year-old Boston department-store magnate and philanthropist, died here yesterday.

GAVE MONEY TO WIFE

WINDSOR, Ont., Sept. 27—(CP).—Police Commissioners are satisfied Cecil Smith, former Detroit River character, has no claim against Windsor for $100. Smith alleged $100 was taken from him as evidence when he was arrested here five years ago and never returned. Police who made the arrest claim Smith asked and was granted permission to give the money to his wife.

A Meeting of Poll Chairmen and Liberal Workers at COMMUNITY HALL, Ashburnham TO-MORROW NIGHT At 8 o'Clock

Talks to the People – J. H. Burnham

Sept. 26th, 1937.

Mr. J. H. Burnham, M.P.,
Peterborough, Ontario.

My Dear Friend Burnham:—Yesterday evening a friend handed me a partial copy of "The Globe and Mail" containing a brief article of yours on "The Labor Union." This morning I dropped into Dr. Stevenson's office and had him read the article, saying that it was "the best thing I had read on the question," and after reading it he said, "Why don't you write him?" Hence, I am using the doctor's stationery.

I think you will remember me as the pastor of "Park Street Baptist." I believe you spoke at my reception after my resignation. I came from Peterborough to Calumet, Mich., where I was pastor of the First Church for five years, and from there to Flint, where I have now been for fifteen years.

Remember me to any of my old friends you may chance to meet. I would be glad to receive a line from you if you find the time to write.

As ever, your old friend,
(REV.) F. A. CONNERS.

418 W. First Ave.

Cheese Quotes Produce and Livestock

MONTREAL FLOUR AND FEED

Cash grains: No. 1 Northern wheat $1.42; No. 2, $1.38; No. 3, $1.36; No. 2 C.W. oats, 63½c; No. 3 C.W. oats, 60½c; No. 1 feed oats, 59½c; No. 3 C.W. barley, 71c; No. 5 barley, 68c. Argentine corn, 75c; per bushel, basis track, Montreal, ex-store, corn being "in bond."

Spring wheat flour: First patents, $7.80; seconds, $7.40; bakers', $7.30, per barrel in 98-lb jute bags, delivered Montreal freight points.

Winter wheat flour: Choice grades in carlots, new, to arrive, per bbl., $5.10 to $5.15. Choice grades in broken lots, new to arrive, ex-store, $5.30 to $5.35. White corn flour, per bbl., in jute bags, delivered to the trade, $4.70 to $4.80.

Millfeed: Bran, $25.25; shorts, $27.25; middlings, $40.25 per ton, carlot or mixed quantities delivered in Montreal freight points.

Brewers' dried grain, wholesale, $24 per ton; retail, $26 per ton.

Rolled oats, bag of 80 lbs., delivered to the trade, $3.25, which includes sales tax.

Baled hay: Extra No. 2 timothy, $10; No. 2 timothy, $9; No. 3 timothy, $7 per ton, f.o.b. cars, Montreal.

MONTREAL PRODUCE

Eggs and potatoes went to higher levels on Montreal open produce market's last week, with butter holding generally steady.

Graded egg shipments in carlots or less were quoted at 38c a dozen for grade A-large, 36c for A-medium; 30c for A-pullets; 26c for B, and 21c for C. Receipts: 8,426 cases, compared with 7,962 a week ago.

Butter was quoted at 26¾ to 26¾c a pound for carlots or less of No. 1, while lots to retailers were 27½c for solids and 28c for prints. Receipts: 19,500 boxes, compared with 18,197 a week ago.

Cheese was quoted at 13¾c a pound for Ontario whites, with coloreds at 14c. Quebec whites were quoted at 13¼c and coloreds 13¾c. Receipts: 39,888 boxes, compared with 35,143 a week ago.

Potatoes—Quebec new whites, No. 1, 80's, 55 to 60c; No. 2, 80's, 40 to 50c; N.B. Cobblers, 65 to 70c.

CHEESE BOARDS

ALEXANDRIA, Sept. 27.—Boarded, 1,685 boxes white, 683 boxes colored; all sold; white at 13 15-16 cents, colored at 14 1-16 cents.

Belleville.—Boarded at the Belleville cheese market Saturday, there were 2,210 white cheese; 1,793 sold at 13 13-16; 417 sold at 13 3-16c; 226 colored sold at 14 1-16c.

Campbellford. — Boarded, 523 boxes white and 786 boxes colored. White sold at 13 13-16 cents and colored at 14 1-16c.

Cornwall.—Boarded on this cheese board Saturday were 185 white, which sold at 13 11-16 cents, and 1,612 colored at 13 15-16c.

Delta.—Boarded, 1,258 boxes white, 733 boxes colored; white sold at 13⅞ cents, 13 13-16 cents and 120 boxes bid. Colored sold at 14 cents.

Finch.—Boarded 268 boxes white, 456 colored. White sold at 13⅞c, colored at 14c.

Iroquois.—Boarded, 1,322 boxes colored, 262 boxes white; colored sold at 14 1-16 cents, white at 13 13-16c.

Kingston.—Boarded, 430 boxes white and 1,405 boxes colored. White sold at 13 13-16 cents and colored at 14 cents.

Lansdowne.—Boarded, 474 boxes colored, 87 boxes white; colored sold at 14 cents; 55 boxes held; white sold at 13 13-16c.

Madoc. — Boarded here Saturday were 712 white cheese, which were sold at 13¾ cents per pound.

Napanee.—Boarded, 1,212 white cheese and 33 scolored. The white sold at 13 13-16 cents and the colored at 14 1-16c per pound.

Ottawa. — Boarded 1,092 boxes white; 717 colored. White sold at 13 11-16 cents; colored at 14 1-16c.

Perth.—Boarded 1,026 boxes white, 103 colored. White sold at 13 13-16 cents, colored at 14c.

Vankleek Hill.—Boarded on Vankleek Hill cheese board, held Sept. 25 were 2,795 white, which sold at 13¾ cents, and 1,443 colored at 14¼c.

Winchester.—Boarded 114 boxes white, 394 colored. White sold at 13¾ cents, colored at 14 1-16c.

TORONTO CHEESE

TORONTO, Sept. 27 — (C.P.). — Wholesale cheese prices were unchanged to-day, with dealers buying large, colored, paraffined and government grades at 14½ to 14¾c.

Wholesalers offered cheese to retailers at the following prices: New, large, 15¾c; twins, 16c; triplets, 16¼c. Old, large, 19c; twins and triplets, 19½c; medium, 18½c; twins and triplets, 18¾c.

TORONTO POULTRY

TORONTO, Sept. 27 — (C.P.). — Wholesale prices on poultry supplied by United Farmers Co-operative Co. to-day were: Spring chickens over 5½ lb., live, 18c; dressed 23c; 5 to 5½ lb. 17c, 21c; 4½ to 5 lb., 16c, 20c; 4 to 4½ lb., 15c, 19c; 3½ to 4 lb., 14c, 18c; 3¼ to 3½ lb., 13c, 17c.

Spring broilers, 1¾ to ½ lb., live 14c, dressed 18c. Hens over 5 lbs., 13c, 15c; 4 to 5 lb., 12c, 14c; 3½ to 4 lb., 10c 13c; 3 to 3½ lb., 9c, 11c. Roosters, 10 to 13c.

TORONTO PRODUCE

TORONTO, Sept. 27 — (C.P.). — Wholesale prices (United Farmers' Co-operative Co.), to-day were:

Eggs—Grade A large, 33c dozen; grade A medium, 31c; pullets, 24c; grade B, 21c; grade C, 17c.

Churning Cream.—No. 1, 27c lb; No. 2, 25c.

Butter.—No. 1 solids, 27c lb.; No. 2, solids, 26c.

Potatoes—F.o.b. at shipping point: Ontario New, 55 to 60c bag.

Mill Feed. — Bran, 26; shorts, 28; middlings, 30c.

CAMPBELLFORD PRICES.

(Examiner Correspondence.)

CAMPBELLFORD, Sept. 27.—Egg dealers reported prices unchanged with the following prices being paid for ungraded eggs, delivered in Campbellford, on Saturday: A large 32c; A medium 30c; pullets 23c; B grade 17c; C grade 15c.

Cream prices: The market was steady for on truck cream, with special at 30c; No. 1 grade 28c; and No. 2 grade 27c.

Poultry prices unchanged.

WINNIPEG GRAIN

Keen cash wheat demand and higher outside markets brought buying from all sources into the Winnipeg Grain Exchange to-day, sending futures up more than three cents and increasing cash wheat premiums 10 cents above the October future. Closing future prices were 2⅝ to 1⅞ cents higher, October wheat $1.30⅝, November, $1.30¼, December $1.25⅝, and May $1.25⅝.

Trading was active throughout with commission houses, local firms, exporters, mills and southern firms the principal buyers. Despite liberal offerings from profit-taking and hedging, prices underwent only minor recessions from top levels.

Sales of Canadian wheat for export were estimated at 750,000 bushels.

Saturday's Quotations

Futures:

Wheat—	Open	High	Low	Close	Prev. Close
Oct.	128	128⅛	126⅞	128⅛	128⅛
Nov.	127¼	128	126¼	127⅝	127⅝
Dec.	123	123¼	122¼	123¼	123¼
May	124⅛	124⅝	123⅝	124⅛	124⅛
Oats—					
Oct.	53⅛	53⅝	52⅞	53⅝	53⅝
Dec.	49¼	50⅛	49⅝	50⅛	49⅞
May	48¾	49⅛	48¾	49⅛	48⅞

ONTARIO GRAIN

Approximate prices track shipping point.—Wheat, $1.08 to $1.10; oats, 38 to 40c; barley, 52 to 54c; corn, 92 to 94c; rye, 80 to 85c; buckwheat, 54 to 56c; malting barley, 58 to 60c; milling oats, 39 to 41c.

ONTARIO HOG PRICES

TORONTO, Sept. 27 — (C.P.). — Steadily rising prices on hogs saw dressed weights advance to $13 and over on all Ontario markets reporting to-day. Peterborough recorded an increase of 35 cents, at $13.10 and London was up 30 cents at $13. Only one market was lower. Barrie reported dressed-weights to-day at $13.45, down from a top of $13.80. Liveweights advanced 25 cents at Peterborough.

Liveweights.—Brantford, $10; Hull, $9.75; Chatham, $9.50; London, $9.75; Peterborough, $9.90; Stratford, $9.75.

Dressed weights—Barrie, $13.45; Chatham, $13; Kitchener, $13; Peterborough, $13.10; London, $13; Hull, $13.40; Stratford, $13.

EAST BUFFALO LIVESTOCK

Hogs, 1,600; good and choice, 160 to 250 lbs., $13; few uniform 190 to 210 lbs. $13; truck-ins mostly $12.60 to $12.85; pigs and underweights $12 down; packing sows, $10.75 to $11.40.

Cattle, 1,400; holdovers, 500; choice 1,100-lb. steers, $17.50; short-fed yearlings, $13 to $14; other short-feds and fat grassers, $10.50; bulk plain and moderately covered steers and heifers, $7.25 to $9.50, mainly $8.50 down; beef cows, $7 to $7.50; low cutter and cutter, $4.75 to $5.85; medium bulls, $6.50 to $7.

Sheep, 1,500; good and choice, $10 to $10.50, mostly $10.25 up; selection held $10.75; bucks, $1 less; medium and mixed grades, $8.75 to $10; fat ewes around $4.50.

MONTREAL POULTRY

Prices per lb: Chickens (fresh), grade "A", 5 lbs. up, 27c; Heavy fowls, 5 lbs. up, 20 to 21c; Turkeys, heavy, 26 to 30c; lights, 22 to 25c. Ducks, 17c. (Prices nominal).

FRUIT AND VEGETABLES

TORONTO, Sept. 27 — (C.P.). — Wholesale prices on fruit and vegetables supplied by White and Co. today were: California Valencia Sunkist orange, $5.50 to $7.25; Brazilian Valencias, all sizes, $5 to $5.25; Italian Verdilla lemons, Prime, 300s, $6.50; 360s, $6; Mercantile, 300s, $6; 360s, $5.50; Jamaica limes, boxes containing 226 to 270, $2; California grapefruit, 64s and 80s, $5; 100s, $4.50; 126s, $4.40; Honduras grapefruit, all sizes, $4 to $4.50.

California Honeydew melons, Jumbo 9s, $2.25; 12s, $2.25; California red Malaga grapes, lugs containing 28 lb., $2.15 to $2.25; black Ribier grapes, $2.50; California Bartlett pears, 120s and 135s, $3.50; 150s, 165s, and 180s, $3.75.

Canadian rhubarb, 15c; Canadian blueberries, 11-qt basket, $1.25 to $1.75; Duchess apples, hampers, 50 to 60c; Wealth yapples, No. 1, $1 to $1.25; local peaches, 6-qt. leon basket, No. 1, 30 to 35c; No. 2, 22 to 25c; No. 3, 20 to 22c; selects, 40 to 45c. Greengage plums, 6-qt. leno basket, 35 to 40c; Blue plums, 30 to 35c; Prune plums, 6-qt. leno basket, 40 to 50c; Canadian cantaloupes, 16-qt. basket, No. 1, 35 to 40c; No. 2, 25 to 30c; imported Mayflower cranberries, 25-lb. boxes, $3.65 to $3.75.

Canadian onions, No. 1, Leamington, 100 lb. bag., $2.25 to $2.35; 50-lb. bag, No. 1 small, 75 to 85c; No. 2, 60c; Washington Spanish onions, 50-lb. bag, $2.25; green Canadian onions, 15c; pickling onions, small, $1; medium, 75c; large, 50c; vegetable marrow, 25c dozen; Ontario mushrooms, 30 to 35c lb; local celery, 25 to 40c. dozen.

Canadian beets, 40c bushel; Canadian lettuce, crates containing 3 doz., 40 to 75c; California Iceberg lettuce, crates containing 6 doz., $4 to $4.25; 5s, $5 to $5.25; local radishes, 15 to 20c dozen; local cauliflower, No. 1, $1.25 to $1.50; Canadian green beans, 11-qt. basket, 50 to 60c; wax, 50c; Mexican green pears, hampers, $3.25; Canadian cucumbers, No. 1, 25c.

Local spinach, 35c; Canadian cabbage, boxes containing 1 dozen, 25 to 30c; Canadian carrots, 40c bushel; tomatoes, 11-qt. basket, 25c; 6-qt. leno basket, 15 to 25c; local peppers, green, sweet, 11-qt. basket, 35c; red peppers, green or hot, 11-qt basket, 40c; Ontario new potatoes, 90 lb. bag, 65c.

TORONTO LIVESTOCK

TORONTO, Sept. 27 — (C.P.). — Butcher sows and fed calves were steady on the cattle division of the Toronto Livestock Market to-day, with very little demand for other grades of killers. Indications were prices would be fully one-quarter below Thursday's close. The calf market was slow at $9.50 to $10 for choice vealers. Thursday's close on off truck bacon hogs was $10.50 to $10.65. Both lambs and sheep were steady. Cattle holdover was 900 head.

Receipts reported by the Dominion Livestock Branch were: Cattle, 7,760; calves, 2,120; hogs, 1,880; sheep and lambs, 1,980.

Fresh receipts on the cattle market included 4,000 head from the West. A few lots of butcher cattle sold from $4 to $7. Good butcher cows brought $4 to $4.50, with common cownward to $3. Bologna bulls sold at $3.50 to $3.75. A few good butcher bulls traded at $4.25. Choice fed calves sold from $11 to $11.50, and medium downward to $8.

Good stockers and feeders were fairly active, with common quality slow to easier. Picked feeder and stocker cattle went at $6 to $6.50 and ordinary stockers at $3.75 to $5.25.

Veal calves were selling at approximately $1 lower. Common lights sold downward to $5. Heavy Western calves went at $4 to $6.50 and grassers at $3.25 to $4.25.

Lambs were steady at $8.75 for good ewes and wethers. Other grades sold from $6.75 to $8.

Sheep were also steady at $1.50 to $4.50 cwt.

Witnessed Killing

RODES K. MEYERS

attorney who defended Brig.-Gen. Henry Denhardt during his trial on charges of murdering Mrs. Verna Carr Taylor, who witnessed the killing of his client, allegedly at the hands of the three Carr brothers. Meyers and Denhardt were walking towards their hotel at Shelbyville, Ky., when the three men allegedly opened fire on Denhardt.

Stage Set For New Evolution Trial

Although no Clarence Darrow or William Jennings Bryan has yet appeared to star in the drama, Waynesburg, Pa., will see a repetition of the famed Scopes trial of Dayton many years ago, when the theory of evolution was the case in point and Darrow and Bryan became world-known names. In the current instance, Mrs. Laura Elms Morris, a school teacher, is appealing her dismissal by a rural school board on charges of incompetency and cruelty. Mrs. Morris avers that classroom discussion of the evolution theory were regarded by the board as contributing to her incompetency as a teacher. A sixth grade pupil testified that Mrs. Morris "was always telling us we were descended from monkeys." Judge Challen Waychoff, TOP LEFT, will try the case which may become historic. The Bailey school house where Mrs. Morris taught is shown BELOW.

SALESMAN'S BAIL IS SET AT $1,000 IN MURDER CASE

(Continued from Page 1.)

wife called him and said "an awful blunder" had been made. Dr. Cline remarked: "I can't conceive how anything like this could have happened."

Robertson said he then went with the doctor to the latter's office and was given a vial of morphine to take back to Mrs. Robertson. Dr. Cline had told him then that "the girl is going to die."

The next morning at 1 o'clock he met Dr. Cline by appointment on a street corner and they both went to the Robertson home. Mrs. Robertson said the patient was "pretty sick."

Robertson Left Room.

Dr. Cline went to the woman's room, placed a mask over her face and asked for a towel. Witness said he left the room when the doctor brought a small bottle with a split cork and dripped fluid on the mask."

When Robertson re-entered the room, he said Dr. Cline was holding the patient's pulse. He saw no sign of life. After the body was dressed, he and the doctor carried it out of the house and placed it in the luggage compartment of the doctor's car.

They both got in the coupe and drove out the asylum sideroad. The body was taken to a point northeast of the city and dumped in the river.

Magistrate Donald B. Menzies, presiding at the hearing, asked Robertson if he handled the body while it was being dumped in the river. Robertson replied he had. In answer to another question, he told the Magistrate there was no sign of life at that time.

Port Colborne Mill Pickets Brandish Clubs And Sticks

Night Shift Workers Warned Not To Return—Several Are Turned Back

PORT COLBORNE, Ont., Sept. 27 — (CP) — Pickets aided by their wives turned back a number of workers from the Maple Leaf Milling Co. plant here Saturday as shifts changed. The women brandished sticks and clubs as workers attempted to enter the mill where the Grain Processors' Union called a strike earlier in the week.

Non-strikers in cars got through the picket lines with little trouble but those who walked or rode bicycles ran into difficulty. About six, said to be union members who had refused to strike, abandoned efforts to work.

Men coming off the night shift were advised by pickets not to return tonight. Tension developing since the strike was called three days ago was heightened by the presence of women in the picket lines.

Chief of Police Fred Davies and Constable Stevenson were on hand to see that those men who wished to work were permitted to go through. When police left, however, several were turned back.

May Call Provincials.

Chief Davies said that any employee of the company who wished to work would go to work without interference, and if the situation became any worse Provincial Police would be sought to protect the men. There would, he said, be no intimidation permitted. As long as the strikers were content to picket in a peaceful ordinary manner police would not interfere.

Strikers were not bothering millers and other skilled employees, three men being allowed to pass through the lines unmolested. The warehouse and packing room employees were subjected to much verbal abuse. The strikers claimed this morning that the company had filled their jobs with men from out of town bringing farmers in from the surrounding district to take these jobs. They also claimed that youths were being employed replacing married men.

Company officials said six or seven men had been employed to replace strikers. The plant was operating as usual, they said, with two shifts working extra time instead of the usual three eight-hour shifts.

CLASSIFICATION OF UNEMPLOYED

(Continued from Page 1.)

liable record of all types of distressed persons to the assistance of whom the Dominion, the provinces and the municipalities contribute, if overlapping is to be avoided and the unintentional demoralization of individuals minimized."

Every One Categorized.

Eventually it is hoped to have every relief recipient categorized according to his aptitude for some form of employment and a special classification will be made for those who probably will never be employable.

In March, the report said, the number of employable persons on relief was under 260,000 men and women for the whole Dominion, made up of heads of families, their employable dependents over 16 years of age and individual persons.

Heads of families and others receiving agricultural aid, not "unemployed" but awaiting improved crop conditions, numbered 70,000 and there were 618,000 not available for employment. The latter total made up of 58,000 unemployables and 560,000 non-worker type dependents. Unemployables were so classified as a result of some physical, mental or social handicap.

Pens Sympathy

Japan's beautiful Empress Nagako, who, with her country engaged in a war of major proportions against China, penned a poem of sympathy and consolation for the soldiers' families at home. She wrote:

"There are no words
With which to console families
Who live in worry
Over sons and fathers at the front."

1,309 BOXES SOLD AT CAMPBELLFORD

(Examiner Correspondence.)

CAMPBELLFORD, Sept. 27. — White cheese eased off fractionally to sell at 13 13-16 cents and colored held steady to bring 14 1-16 on the Campbellford Cheese Board Saturday. The total of 1,309, of which 523 white and 736 colored were boarded and sold as follows: Bobcaygeon 50c; Brae 23w; Burnley 29w; Crow Bay 36w; Daisy D. 50c; Empire 63c; Hoards 63w; Ideal 40c; IXL 16w; Killarney 42c; Kimberley 44w; Menie 43c; Oakdale 18c; Ormond 50c; Percy 80w; Pine Grove 33c; Prince of Wales 34w; Rylstone 58c; Stanwood 26c; Selwyn 34c; Trent Bride 71c; Trent Valley 73w, 89c; Warminster 37c; Warsaw 46c; Woodlands 32w; Young's Point 24c; Brickley 12c.

c.—Colored; w—White.

Hog Quotations In Peterborough

MONDAY, SEPTEMBER 27

Canada Packers quote:

Hogs—Live, $9.90; dressed weight, $13.10.

No. 1 sows, 4c off bacon prices.

Cream—No. 1 (on truck), 27c; No. 1 (delivered), 28c.

Special 2c per pound premium.

Butter—Prints, No. 1, 29c; No. 2 28c. Solids, No. 1, 27c; No. 2, 26c.

Eggs—Large, 20c; medium, 18c; pullets, 16c; C grade, 14c.

Dealers quote:—

Fall wheat, $1.05; oats, 42c; malting barley, 63c; feed barley, 55c; buckwheat, 70c; rye, 75c.

WE ARE PROUD TO ANNOUNCE

"Selby Arch Preservers"

"Selby True Poise"

Shoes

"ILLUSTRATED ESSEX"

Selby designers, ever alert to the newest trends, present these triumphs in style. They embody the famous Arch Preserver features that carry your feet with tireless ease. Arch Preserver features: light, invisible bridge under the outer arch, metatarsal maintainer, slenderized styling, arch-curve fitting.

BLACK KID

10.50

Now Sold Exclusively in Peterborough at Buck's Shoe Store

The Height of Foot Smartness

True Poise Shoes have the exclusive "Cradle Heel" which combines neatness with smart style. They preserve foot beauty by carrying you around the clock in glorious ease and comfort.

Illustrated LYNDEN in Black Suede

8.50

A Foot Comfort All Their Own!

BUCK SHOE STORE

SMART SHOES

330 GEORGE STREET. TELEPHONE 2690

HEALTH SERVICES CUT FOR SURPLUS

(Continued from Page 1.)

ernment is open to criticism." She said profits from liquor sales in 1936 were $10,000,000, yet the Ontario grant to the blind had been reduced $10,000. "That $10,000 was taken from people who needed it to put towards a surplus for election purposes."

Senator Fallis asserted 90 per cent. of the people of Ontario feel there should be a change in the administration of the Liquor Control Act. "The control feature is gone, yet Mr. Hepburn refuses even to acknowledge that any evils exist. She recommended to the voters the Conservative stand that the Act should be administered by a central board free from political interference and advised by district boards and that "mushroom dives" which have sprung up over the Province in the guise of beverage rooms should be closed. Forty per cent. of the establishments holding beverage room licenses at the present time were not registered hotels in 1934, she said.

Abuses

T. P. Lancaster, M.P.P., Conservative banner bearer, hinted "investigation in the courts" may result from "terrible abuse of the patronage system" of the Hepburn government. "You people in Peterborough will be shocked by the abuses which have gone on in Peterborough County in the Highway Department," he said.

He claimed scores of men employed on the roads in northern Peterborough County are merely moving shovelfuls of earth back and forth in efforts to appear busy. He declared: "It's an absolutely plain system of bribery. Yesterday I saw one gang of men cutting weeds. You know how much use that is at this time of the year now that the weeds have long since gone to seed and dried up."

"What has the Liberal Party done for labour in its highway work north of the city?" he asked. He said he has heard that men seeking work on the highway jobs north of Peterborough and failing to present their Liberal credentials, had been told to "get the h - - - out of here!" The Conservative policy in distributing work to the needy during the depression years was simply to hand orders for the men to city relief officers and heads of the rural municipalities without political instructions, he said.

Recall Licenses

Mr. Lancaster said on his travels throught the county he had found day by day more evidence of a change of political opinion from 1934. "Those Conservative who stayed at home in 1934 or voted against the party in the hope of getting something better are eager today to vote to record their disapproval of the Hepburn government. Just as I think his Minister of Highways is going to be forced to recall those auto licenses, the people of Ontario are going to force him to recall his ministers."

The member asked his audience to vote Conservative and give the party a chance to show what it can do for the labouring man. He advised them a vote for the C.C.F. candidate would be wasted as the party has no hope of gaining control.

"Let Mr. Hepburn tell us definitely whether new agreements for purchase of power have not already been consummated," challenged Mayor Alex C. Hall of Oshawa. "He has never given a definite answer on that question."

Mayor Hall declared a definite shortage of power exists and that this shortage forced Premier Hepburn to advance the election date in the face of an acute situation looming for this winter. It is widely believed the Government has already made new agreements for the purchase of power, Mayor Hall said. If these agreements have not been made already they will have to be made in the near future, he said.

Not An Issue

The speaker said the C.I.O. is not an issue in any sense. "You can form whatever union you want but you have got to keep the law. That is the Hon. Earl Rowe's stand."

Stating that the average working man today faces the problem of providing, without government assistance, for his own old age, for his own emergency needs in times of sickness and other emergencies, Mayor Hall said, "If we cannot solve these problems for the working man who are we to put obstacles in the way of the working man to prevent him solving them himself in a lawful way?"

Is Hepburn going to license unions? Let him answer that. As soon as he begins to license unions he can refuse licenses to unions he doesn't like, clubs he doesn't like and lodges he doesn't like."

Cecil Frost of Lindsay, Provincial organizer, said Premier Hepburn set the election at its early date because he did not dare risk four by-elections

HOW LONG CAN A THREE-QUARTER WIFE HOLD HER HUSBAND?

YOU have to work at marriage to make a success of it. Men may be selfish, unsympathetic, but that's the way they're made and you might as well realize it.

When your back aches and your nerves scream, don't take it out on your husband. He can't possibly know how you feel.

For three generations one woman has told another how to go "smiling through" with Lydia E. Pinkham's Vegetable Compound. It helps Nature tone up the system, thus preventing the discomforts from the functional disorders which women must endure in the three ordeals of life: 1. Turning from girlhood to womanhood. 2. Preparing for motherhood. 3. Approaching "middle age."

Don't be a three-quarter wife, take LYDIA E. PINKHAM'S VEGETABLE COMPOUND and Go "Smiling Through."

The Examiner BULLETIN BOARD

Seven persons were killed at Hanaford in West Virginia, when a Chesapeake and Ohio freight train struck a truck at a level crossing.

It is announced that basic minimum wage rates for all employees in Alberta except those under the Industrial Standards Act will go into force on October 1.

The Soviet Government has nullified the census of some 170,000,000 Russians taken January 1, and ordered a new census next year.

An epidemic of infantile paralysis which broke out in Australia three months ago is showing signs of slackening. There have been 384 cases with 29 deaths.

Stolen Car Found

The car used in the holdup of the Royal Bank at Waterdown on Saturday was found in a deep gully at Lorne Park.

The entrance class of the public school at Wallaceburg has agreed to attend classes on Saturdays to make up for time lost while the school was closed because of the infantile paralysis outbreak.

J. S. Woodsworth, M.P., charges that the C.C.F. candidate at Niagara Falls has lost his job with a Fort Erie company because he refused to obey orders from New York that he retire from politics.

Steve Hallock, a Hamilton butcher, was arrested at Tillsonburg on a charge of having been a hit-and-run driver.

Gets Ten Years

Jack Rothermel of Windsor was sentenced at Detroit to ten to ten years in state prison on a charge of armed robbery.

C. Eardley Wilmot of Brantford won the 25-mile air race out of the Brantford Airport on Saturday, winning the trophy for the second time in succession.

Charles C. Ross, retired Chicago manufacturer, was snatched from his automobile and kidnapped by three men who are holding him for ransom.

A plan for the exchange of interprovincial visits between Ontario and Quebec students is being worked out, Abbe Maheux, secretary of Laval University announces.

Marconi's Estate

According to David Saranoff, president of the Radio Corporation of America, the estate left by Guglielmo Marconi was only $150,000 instead of the $25,000,000 commonly reported.

In the race for the Newbury Autumn Cup at Newbury, England, Sir Abe Bailey's Severino and R. Tree's Dytchley ran a dead heat, the first in the thirty-year history of the event.

Mrs. Ethel Waffer of Crawford street, Toronto, fell to her death from the seventh floor of a Yonge street store on Saturday.

The Havas News Agency office in Nanking has been destroyed by a Japanese bomb. The staff escaped without injury.

Fractures Skull

Thrown over the railing of a bridge into a ditch when the horse he was riding stumbled, Alfred Norwood, 19, of Simcoe is in hospital with a fractured skull.

Twenty-two persons were trampled underfoot and killed at Alexandria when 150,000 Egyptian workment rushed the courtyard of the palace to congratulate King Farouk and his prospective bride.

Peter J Harmon, a member of the New York Fire Department was killed when in attempting to slide down from the second floor of an engine house he missed the pole and fell 20 feet.

Mauled by a wounded grizzly bear at the head of Berland River, near the eastern boundary of Jasper National Park, Harry Phillips, a guide, was seriously injured and had to be brought out to Jasper Hospital.

Week-End Deaths

(By the Canadian Press)

Paris—Edward A. Filene, 77, Boston department store magnate and philanthropist.

Vienna—Grenville T. Emmett, United States minister to Austria and former law partner of President Roosevelt.

St. John's, Newfoundland. — Sir Tasker Cook, 70, former mayor of St. John's.

Hillsborough, Calif.—William H. Crocker, 76, banker, philanthropist and United States Republican leader.

London — William Ernest du Cros, 69, one of the founders of the British Pneumatic Tire Industry.

London—Sir George Holden, 47, Lancashire cotton milling industrialist.

"NERVES" SHE CALLED IT

Losing interest—losing friends—she never went out any more—always too tired. "Nerves," she thought—but it was her kidneys, the filters of her blood, that needed attention. Delay meant danger. She took Dodd's Kidney Pills at once. The improved action of her kidneys helped to clear away blood impurities and excess acids. Fatigue, headache, backache, lack of energy, disappeared. 117

Dodd's Kidney Pills

MALONE SCHOOL TRACED 75 YEARS

(Continued from Page 1.)

of the main road, and west of the house now owned by Miss Ellen Terrion. The land on which it stood was bought at that time for a small sum from the late Henry Derry.

Furniture in this old school was vastly different to what may be seen in a modern rural school. The solitary desk was the teacher's. The scholars were seated on long unvarnished benches.

There were no eager glances at the clock to divide the closing hour of study as the teacher's timepiece regulated the periods devoted to reading, writing arithmetic and spelling.

Scholars' equipment of that time would be considered meagre in these days. In consisted of a slate and pencil, and sometimes the occasional book.

Some Of The Teachers.

Difficulty was experienced by the compiler of this log in obtaining the names of various teachers who taught in this school-house of pioneer days, but the following available names are submitted because of the interest they will doubtless occasion: W. H. Minchin, Miss Aggie Osterhout (1871), Miss Catherine Dolan (1873), and Miss Annie Smith (1875).

It was about the summer of 1875 that a new school was constructed about one mile northeast of the log school-house on land purchased from the late Ed. Nihill for one dollar, plus the old school property. The dimensions of the new building were 30 feet by 24 feet. Its construction was undertaken by a Mr. Fox of Eldorado. Originally it had more windows than at present. Some windows were boarded up to improve the lighting system, and to make more space for blackboards. Included in its present number of desks are twelve purchased in 1905 at $39.25. Now the school is lighted by five windows on the west side and one on the east. There is also a small window in the porch which faces the south.

Fuel for the building is accommodated in a frame structure, 18' x 17', which is situated in the northwest corner of the school grounds.

$9 For 6 Cords Of Wood.

An interesting item in the account book runs as follows: "Nine dollars was paid for six cords of wood in 1883."

A more complete lost of teachers who have taught in the present school-house is available and is appended herewith: Miss Annie Smith (1875), W. H. Minchin (1876), Miss Bridget O'Donnell (1877-8), J. N. McPhail (1879-80). Miss L. M. Murray (1881), T. P. Hart (1884-5 and probably in 1886-7), Thomas Lafferty (1888), M. Gallagher and L. Breckell (1889), Miss Minnie Geary (1890), Miss M. E. Hall (1891), Miss Nora O'Reilly (1892), C. Jones (1893) Miss Amelia Holt (1894), R. P. MacKenzie and E. J. Stewart (1896), Miss Madge Keating (1897), Miss Murtha Chambers (1898-1900), Miss Annie Farrell (1901), C. McKay (1902), M. L. Reid and Miss Mabel Tuffy (1903), M. McClatchie (1904), Arnold Craig (1905), Lyn Empey (1906), Miss Mabel R. Smith, Irvine M. Ivey, and Miss Violetta Hart (1907), Miss H. E. Shoebotham (1908), Miss L. E. Blair (1909-10), Miss L. E. Blair and E Bailey (1911), Miss Valerie Fry (1912), Miss Della Empey (1913), Miss Della Empey and F. J. Nickle (1914), F. J. Nickle and Miss M. Skeoch (1915), Miss L. Easton (1916), Miss D. Empey (1917), Miss A. J. Nickle and L. E. Rorke (1918), L. E. Rorke and Miss Jennie Devolin (1919), Miss Jennie Devolin and Miss Beasie Chambers (1920) Misses Clara Hamilton, Marguerite Coulter, and E. Nicholson (1921), Miss E. Nicholson and Mrs. Anna Bouchard (1922), Mrs. Anna Bouchard (1923), Mrs. Anna Bouchard and Miss Mildred Gawley (1924), Misses Mildred Gawley and Emma Blakely (1925), Misses Emma Blakely and Marguerite Finnegan (1926), Miss Marguerite Finnegan (1927-28), Misses Marguerite Finnegan and W. Adamson (1929), Misses W. Adamson and Margaret White (1930), Miss Margaret White (1931-32), Misses Margaret White and Gertrude Franklin (1933), Gertrude Franklin (1934-..).

The First Parade.

A few comments on some of the teachers might not be out of place here. It is recalled of Miss Annie Smith, the first teacher in the new school, that on its opening day she paraded the children two by two ahead of her from the old building to the new one.

W. H. Minchin, who was related to the Laycock family, had the experience of teaching in both schools with an interval between. He also taught at Wiley's School and was the holder of several public offices.

Miss L. M. Murray was a sister of James and John Murray, who still reside in Marmora Township and Village.

T. P. Hart, who taught there sevra years, was married to a sister of Daniel Neil, who is the oldest living scholar of Malone School now in the district.

C. Jones may be identified as Clive Jones, son of the late Dr. H. M. Jones, who was a medical practitioner for so many years in Marmora.

The late Mrs. James Sheridan was formerly Miss Annie Farrell, whose name appears on the list of teachers. She also taught at Shanick.

Salaries Under $200.

Reminiscences of those early days given by the octogenarians of to-day whose memories are good, include references to salaries and the boarding of the teachers of those by-gone days. Thus we learn that the teacher's salary was about $200 to $220 and that each ratepayer boarded the teacher for a period of one or two weeks according to the amount of taxes paid.

W. D. Nickle has held the position of secretary of S.S. No. 6, Malone, since 1906. Included among his predecessors are these names: Ed. Nihill, William Broadworth, John Terrion, Sr., Daniel Neil, and Barney Derry.

Names obtainable of those serving as trustees throughout the course of the years follow: Ed. Nihill, William Broadworth, John Murray, Sr., Thomas H. Derry, Daniel Thompson, George Richardson, W. J. Derry, James Terrion, W. H. Derry, Vincent Terrion, Henry Nickle, and Charles Kelly. The present trustees are: John Laton, Walter Gawley, and Henry Weese.

The inspectorate in which the school is situated was under the direction of Mr. MacIntosh for many years. Following him was Mr. Minns. The present holder of the office is A. W. McGuire of Tweed, who has been the inspector about fifteen years.

Some Former Pupils.

Among former pupils who have taken up professions are: Joseph Murray (doctor in Ottawa), Patrick Terrior (teacher now retired and living in the West), Edith B. Nickle (nurse), A. J. Nickle (teacher), W. L. Terrion (priest), and F. J. Nickle (doctor).

Scholars of S.S. No. 6 who enlisted for the Great War were David McCann, Dr F. J. Nickle, Vincent Terrion, and W. J. Nickle. David McCann reached France and Dr. F. J. Nickle served overseas in the Navy.

First Mail Carrier.

Other features of the past social life of this community are submitted in conclusion:

The first mail carrier of whom there is recollection at present was William Derry, who travelled on horseback from Marmora, which then contained three stores, to Malone and Bailey's Corners (Shanick). With the advent of the C.O.R. about 1883, the postmaster obtained the incoming mail at Malone Station.

About 1880 Jacob Tennyson kept store in a small log house on the Tennyson Hill. The next known of the village store was its existence at the rear of the present store. C. J. Vizard was the proprietor. He in turn sold out to W. D. Nickle in 1898, who extended the premises and continued in business about thirty-nine years with the exception of two years, when the store was taken over by Mr. Fitzgerald.

A Horse Meant Wealth.

One of the pioneer settlers was Robert Neil, who lived in a small log house east of the brick structure now occupied by Pierre Murphy. In those early days people travelled by jumpers and later by wagons drawn by oxen. One rarely saw a horse, and anyone who owned one was considered wealthy. At that time there were mud and corduroy roads which were almost impassable in the spring. Occasionally Robert Neil drove to Belleville taking Potash. His journey required four days. At the end of the first day he reached a small clearing below what is now Harold. Here the oxen fed and the driver rested wrapped in his blanket. At daybreak he started out again, reaching Belleville in the afternoon.

West of Robert Neil's property was another small clearing on which a house and stable had been built. Here John Terrion lived. Still farther west and on the opposite side of the road Richard Wolfe settled later. He was murdered in 1874.

About eighty years ago Betsy Brown lived where Charles Kelly's house now stands.

George Richardson help to clear the land now owned by Dan McCrimmon and by Mrs. Richardson, who has been residing for the past few years in Nebraska. A frame hotel was erected for the former in the latter part of the '60's owing to the gold excitement in the near vicinity.

Any further information in connection with the history of S.S. No. 6, Malone, would be much appreciated.

G. Franklin, Teacher.

Flaming Gasoline Menaces San Francisco

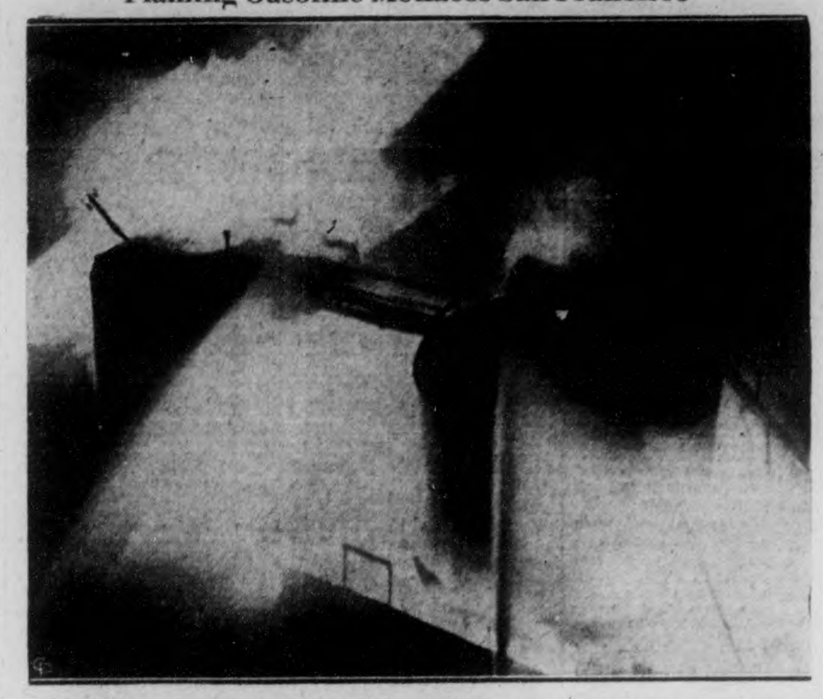

Almost like a scene from a lost world is this elevation view taken in San Francisco as a gasoline blaze roared through the plant of the Standard Oil Co. there, exploding gasoline and oil tanks. A large section of the city was threatened as flaming gasoline, showered on the surrounding area by the explosions, ran down street gutters. Great sheets of flame spurting from the breached tanks, and the dense cloud of smoke that settled over the area produced the weird picture.

AERIAL TORPEDOES TO MINE SKIES

(Continued from Page 1.)

orate laboratory. Powerful searchlights have been installed, so that an airplane may land at night in perfect safety.

Mr. Grindel-Matthews in his laboratory surrounded by an array of secret instruments, said that the use of anti-aircraft guns will be futile against the bombing machines of the future that will choose their own time, fly in cloud-layers high above the earth, and use instruments to tell them the position of their objective.

To counter this, Mr. Grindell-Matthews has invented a rocket or aerial-torpedo which, using a special fuel, will obtain an altitude of 32,000 feet in a matter of seconds. At this height the rocket will discharge twenty or more parachutes to which timed bombs are attached by high-tensile steel wires.

The parent rocket is provided with its own parachute which blows out at the end of the run, thus enabling the container to float to earth and be retrieved for recharging.

Large numbers of these aerial rockets can be discharged every minute. They will release colonies of twenty to thirty smaller rockets, so creating an aerial minefield. Areas of sky can be mind as the sea was during the last war.

The cost of these rockets is a few hundred dollars apiece. This means that for a fraction of the cost of the present elaborate air-defence plans any given area of Britain can be curtained off from enemy aerial attack.

Mr. Grindell-Matthews's plan has been inspected and praised by leading aeronautical experts. The period or research and experiment is drawing to a close. Soon his workshops will be manufacturing these defence rockets.

"The first line of rocket defence," he says "will be from ships at sea. The next will be around the coastal areas. The sky can be barricaded off at need. Enemy aircraft must not be allowed to reach London or other great cities."

Brazil is trying to induce other coffee countries to co-operate in a program for improvement of world marketing.

RAISE SPINNERS' WAGES.

MANCHESTER, England (CP).—Lancashire's cotton trade is looking up. Mill-owners have granted higher wages to 16,000 card and ring-room workers in the spinning sections of the industry.

"GOLD" STAMPS EXPENSIVE.

DURBAN (CP).—The cost of printing the gold background on South Africa's "gold" postage stamps is proving so heavy philatelists believe the stamps will be replaced by a cheaper issue.

Java's increasing surplus population is being seriously considered by the Volksraad of Netherlands India.

Theft Blamed To Poor Wages

LINDSAY Sept. 27—(Special).—Denying a statement attributed to a farm worker, Michael Terenski, recently convicted of theft from his former employer, to the effect that he had worked long hours for a year without pay, the employer, John J. Murphy, Maripcha Township farmer, explained to-day that the bargain had been for $7 a month, of which the young man was to get $2 monthly for spending money. The bargain was made with Brother John of St. John's Industrial School. Murphy claims. Terenski was sentenced Sept. 3 to six months in the reformatory.

GOLDFISH BOILED ALIVE.

LONDON (CP). — Twenty goldfish were boiled alive in a copper tank when fire broke out in an Upper Holloway pet shop. Several cages of canaries were carried to safety.

BUSY LONDON STATIONS.

LONDON (CP).—More than 7,000 passenger trains arrive and leave London's seven main railway termini every day—an average of five trains a minute.

Flying clubs in all parts of Europe were invited to participate in the Northern Ireland Air Rally at Belfast.

DEMAND LEAGUE CALL THE BLUFF

(Continued from Page 1.)

preserved," he pleaded, "neither Germany nor Italy nor the two together will dare to start a European war. In one or two years it may be too late.

"The free peoples of the world are waiting patiently to emerge from this humiliating situation created by the terrorism of two powers whose lust for hegemony feeds most upon infirmity of purpose!" he said.

He confronted the league with the alternative of "identifying yourself with aggressor states that consider aggression compatible with the system of non-intervention and with the covenant (of the league) or of recognizing non-intervention as a fiction."

If the league believed non-intervention is a "fiction," the Spaniard said, it is "bound to pronounce in favor of the re-establishment with regard to Spain of understandings of international law and the obligations of the covenant."

"Let there be no mistake," he warned. "The decision taken by this assembly can vitally affect the essential interests of the whole league, the highest moral values of humanity and the future of world peace."

Austria entertained an unusual number of tourists this year.

Improved Train Service

TORONTO - PETERBORO - OTTAWA - MONTREAL

Effective Sept. 26.

Morning trains leaving Toronto for Ottawa-Montreal, and from Montreal-Ottawa for Toronto, daily except Sunday, will operate on faster schedule as follows:

Lv. Toronto 9.30 a.m. - Lv. Peterborough 11.40 a.m. Ar. Ottawa 5.15 p.m. Ar. Montreal 7.15 p.m.

Lv. Montreal 9.15 a.m. - Lv. Ottawa 9.00 a.m. Ar. Peterboro 4.42 p.m. Ar. Toronto 7.10 p.m.

For improved running times at intermediate points, consult nearest Agent or Sept. 26 Time Table folders.

T. G. M. JAMIESON, C.P.A.

CANADIAN PACIFIC

Meet the tough jobs feeling fit

DRINK Coca-Cola

The SHOPPER is a True PROSPECTOR

SINCE the 16th Century the prospector in search of deposits of precious metals has carried a forked hazel twig, called a divining rod, to discover treasures beneath the earth's surface.

But never forget that you too, are a prospector! You, too, when you make your rounds of shops and stores are seeking hidden values. And for three cents—the price of this newspaper—you may acquire a detector which is sure, quick, resultful! Advertising!

Turn to Examiner advertisements for information and advice about what and where to buy. Turn to them for a fair, accurate presentation of the merits of various refrigerators, motor cars, furniture, hats, shoes and fountain pens. Turn to them for first-hand facts about life insurance, savings funds, investment services.

Examiner advertisements are your divining rods. It is better to trust to them than to trust to guesswork.

The Peterborough Examiner

PETERBOROUGH, ONTARIO, CANADA, MONDAY, SEPTEMBER 27, 1937

World's Sleep Walking Record

PAREHAM, Hants—Norman Carter claims a distinction for this town. It's the world's sleep-walking record. In two hours one night Carter walked four miles before he was stopped by a policeman who woke him by flashing a light in face. He was wearing pyjamas and in bare feet.

Famous Old Tree Will Remain

TILFORD, Surrey—Condemned as dangerous, the famous "King's Oak" here which is mentioned in the Domesday Book, is to be allowed to remain. Experts have examined it and report the tree can be made safe. The oak's circumference at its base is 30 feet.

Belleville College Principal Speaks At St. James' Service

Rev. Bert Howard, D.D., Delivers Splendid Addresses At Formal Re-opening

The formal reopening of St. James United Church since its renovation, was held on Sunday, when Rev. Bert Howard, D.D., Principal of Albert College, Belleville, was the guest speaker at both services.

Special music, conducted by the organist, Cecil Lapp, was an attractive feature of the services, which were attended by many old friends and former members of the church. Chosen for this special celebration, the musical program was especially appropriate and included the anthems, "The Roseat Hues of Early Dawn" (Slater), "From Egypts Dondage Come," and "O Divine Redeemer."

A very effective trio, "Lift Thine Eyes" (from Elijah) was sung at the morning service by Mesdames H. F. Dolz, R. C. Searles and Miss Marion Wood, while "Light at Eventitde" (Jerome) was sung in fine harmony by Mrs. E. Kitney, A.T.C.M., and Ernest Davis. The other solcists for the day were Mrs. Wm. McLaren, Gerald Cuffe and W. M. Wood.

The beautiful Vesper hymn, "Guard While I Sleep" came as a benediction to the inspiring services of the day.

Welcomed Congregation.

The Rev. F. W. Craik, pastor of the church led the opening devotions and welcomed the large congregation to St. James'. He also introduced the visiting speaker, in gracious words.

The Rev. Dr. Howard brought a challenge to all church members, as he reiterated the words, "My friends, salute the church."

He declared that there is not a thing, decent, sweet and clean in life that is not a direct gift of the church. This wonderful organization should be saluted for its ideals and its splendid program, which internationally stands for brotherlove, nationally for a higher type of patriotism and individually for salvation. In concluding the morning sermon Dr. Howard said: "So let us salute the church profoundly, gratefully, humbly and in the spirit of new dedication, for what it has done and can do, if we are consecrated to its service.

His them of "Song and Sacrifice" as continued in the evening was based upon an ancient and dramatic scene enacted about the tabernacle as the people came with their sacrifices. From such a scene comes the wonderful piece of philosophy telling us that when the burnt offering began, the song of Lord began. The burnt offering was the symbol of consecration, and to-day the soul devoid of self sacrifice lacks the true music of living. This is true in the case of the daily task—giving ourselves whole heartedly to labour wakens the song that sleeps in drudgery. It is also true regarding life's burdens. To carry them without rebellion, hate or bitterness loosens the first strains of music, and it is always easier to march along life's way to music.

In our social relationships selfishness never brings music. The secret of the songless life is this failure to recognize that song and sacrifice are in separable. Living for self and self alone loses the sweet harmony of life and of all the crimes committed against the abundant life—selfishness is the greatest.

In this way we see a new church here brought about by the sacrifices of its people, whose reward will be the song of the Lord.

Heads Amps

CAPT. S. E. LAMBERT

of Toronto, who was re-elected president of the Amputations Association of the Great War, during the convention at Halifax, N.S. Captain Lambert is padre of Christie Street hospital, Toronto, and a well known figure in veteran associations.

With The Boy Scouts

On Friday and Saturday next we will welcome to our city forty or fifty out-of-town patrol leaders, seconds, and possibly a large number of scouters and troop committeemen.

Up to the time of writing we have received entries from two troops at Lindsay, Port Hope, Lakefield and Norwood; there are also interested leaders coming from Cobourg and Bowmanville. Field Secretary Edgar Jones of Provincial Headquarters, Toronto, will be in full charge of the conferences, which will be held in St. John's parish hall. All officers and troop committeemen are cordially invited to attend. The banquets will be held at 6.30 p.m. sharp on both nights. The conference officially opens at 6.15 p.m. October 1, and closes 9 p.m. sharp, the day following.

The speaker at Friday's banquet is Rev. Mr. Greer of Lindsay, whilst Saturday, Judge O'Connor of Cobourg will speak.

At All Saints', Rollie Rusaw was invested as a tenderfoot scout. A.D.C. Erfiest Wolfe was present at the investiture. Two classes were held; A.S.M. George Brooks taking signalling, while Scouter Art Rose put boys through their first aid work.

Next week there will be no meeting owing to the P.L. conference, but all boys are asked to be on hand at 7.30 sharp on Friday, the 8th.

Mr. Ingham of the St. Andrew's pack is holding a joint meeting of St. Andrew's and All Saints' Cubs at All Saints'.

Mr. Hope is starting a woodworking class for all Scouts who have passed Junior Fourth in public schools.

On Thursday next, September 30 Alphonse Paquette will be accepted into the Sacred Heart Scout troop from the Sacred Heart Cub pack. All scouts and cubs are requested to wear full uniform. Cubs will meet at 6.30, and the scouts at 7 p.m.

Sacred Heart Scouts had a hike to Lock 22 and weln through a series of fire-lighting and cooking tests. The scouter made a good job of sampling the boys' efforts. New boys are welcome to join the troop. There will be no meeting Friday next.

The skipper took charge of St. John's troop in the absence of Scouter Fred Ford. John Hooper assisted. Jackie Mason paid a visit from the pack, meeting all the boys in their patrol corners and taking part in the games. Two visitors from the 11th Troop in the persons of Charlie Seels and Don Board took part in all activities.

The Rev. Warren M. Turner led in song at the camp fire, and bid the boys, au revoir.

At St. John's Cub meeting a large number attended and witnessed Garry Braund invested into the pack as a tenderpad. Several Cubs passed tests; at Red Flower Akela told the story of "Precious Flower."

Next Friday a weiner roast will be held and all cubs are requested to be at the hall sharp at 6.45.

The 1st St. John's Rover Crew spent time in preparing their den for winter activities. A meeting will be held on Monday instead of Tuesday this week.

"The Skipper."

Honors Awarded In Boys' Foal Club

Alan Davis of Otonabee was awarded leading honors in the Clydesdale division and Leo Leahy of Douro was given honors in the Percheron division as grand total scores for the season in the Lakefield District Boys' Foal Club were totalled by Agricultural Representative A. D. Runions today.

Scores were based on possibles of 300 for the foal itself, 100 for showmanship, 100 for judging, and 100 for questions, a total possible of 600. First eight in the Clydesdale division and their scores were: Alan Davis, 554; Jim Stark, Otonabee, 539; Thomas Hawthorne, Smith, 514; Gordon Carveth, Smith, 513; Braden Mann, Smith, 512; Keith Pimmett, Otonabee, 511; Joseph Moloney, Douro, 507; Lloyd Miller, Otonabee, 486.

First nine in the Percheron division were: Leo Leahy, 551; Alan Drummond, Otonabee, 544; Jim Moloney, Douro, 535; Joseph L. Hayes, Douro, 530; Clare Leahy, Douro¼ 529; Gerrard Delaney, Douro, 528; Jim Moore, Smith, 524; Donald Weir, Otonabee, 515; Stewart Fife, Otonabee, 507.

Clare Leahy and Jim Moore were selected to represent the club in the Provincial elimination contest to be held at Guelph on October 2.

Oldest Twins In North America

OTTAWA, Sept. 27 (CP)—Believed to be the oldest twins living in North America, Robert L. Bond, Ottawa, and Richard N. Bond, Walla Walla, Wash., born at Carleton Place, Ont., 86 years ago, will see each other within the next few days for the first time in 52 years.

Richard left Walla Walla Saturday for Ottawa. After the twins renew acquaintances here they will go to Lanark village, near Perth, Ont., to help their older brother, George Bond, celebrate his 100th birthday.

Ohio Tourist Is Sought In District

An effort to locate a Mr. Lefevre Ohio tourist visitor to Canada believed to be somewhere in the Peterborough district today, was made through a radio broadcast appeal from Toronto at noon today. Mr. Lefevre's son was reported killed in an accident in Ohio this morning and the father was requested to get in touch with his home immediately.

Mr. Lefevre was expected to pass through Peterborough on his way to Bobcaygeon this morning, the broadcast message stated. At noon today, neither local city police or provincial traffic police had been notified of the matter.

Cotton has supplanted coffee as Brazil's chief export.

INDIA TO REMAIN PART OF EMPIRE PROF. SCOTT SAYS

That India, the people of which country knew that it was in their best interest to do so, would remain within the British Empire and make valuable contributions to that Empire in the future was the prediction of Rev. Professor A. A. Scott of Christian College, Indore, Central India in addressing the members of the Peterborough Rotary Club at their weekly luncheon at the Empress Hotel today. Principal of the College and professor of philosophy and English there, Rev. Mr. Scott has been a resident of India for twenty-five years.

His address today was a comparison between Canada and India as two parts of the British Empire and in the course of a brief talk the speaker was able to impart a great deal of unusual and interesting information.

India he pointed out accounted for eight-elevenths of the population of the whole Empire and was a country more than half the size of Canada. As to its climate the speaker said that he had suffered more from the heat in Toronto this summer than he had ever suffered in India. There were hot days there of course but the heat was dry and the nights were always cool.

Professor Scott explained how religion, while its influence might not be as deep as in Canada colored almost every action in India. Everything a man did, almost from the day of his birth until his death was effected to some degree by religion.

A Sleeping Giant.

India he said was a sleeping giant but had begun to awaken and in recent years there had been greater changes than Canada had experienced. The speaker pointed out the recent strides that had been made along the line of social reform in India and then dealt with the political changes that had taken place, pointing out that India was beginning to feel the effects of the start of responsible government. It was significant he said that the extreme Nationalists who had been elected in various states in April and had at first refused to accept appointment as ministers had recently changed their views and had accepted office. The responsibilities of office, Professor Scott, said, had already had a sobering effect upon Nationalist Indians and this was illustrated by the fact that a motion to free all political prisoners had been turned down in the legislature, notwithstanding the previous promise that the first act of a Nationalist administration would be to liberate all such prisoners. The speaker felt sure that responsibility would continue to exert a powerful influence.

Professor Scott was introduced to the club by Rev. George S. Easton and a vote of thanks was moved at the close of his address by Rotarian Dr. J. A. Bannister.

At today's luncheon which was presided over by President Arthur Runions, a presentation was made to Rotarian T. J. Carley by proxy. The gift consisted of a couple of first aid bandages with instruction as to their use for wasp bites and Rotarian E. L. Sackville was instructed to hand over the packages to Rotarian Carley.

FIND GIRL CHAINED IN DARK COAL BIN

CHICAGO, Sept. 27.—(AP)—A 12-year-old girl, whose ankles were chained to the wall of a dark coal bin in the basement of a west side home, was found Saturday by police after neighbors reported hearing the child's almost continuous crying.

Sergeant Herbert Demke said the girl, Gloria Repple, was shackled with a heavy dog chain which passed through an eye-hook screwed in the was held fast by two locks, one at each ankle.

The child's parents were not at home when she was found, but they went to a police station after the child was taken there, and the father was booked on a charge of cruelty. The mother was permitted to take the child home.

The officer said the girl, sobbing, her flimsy cotton dress stained and streaked with dirt, told him her father, Henry Repple, and her 16-year-old brother, had chained her to punish her from running away from home.

Where They Get 'Em.

MARMORA Sept 27.—"All things come to those who wait" must have thought Gordon Knox of this village when fishing at Nobes' Dam on Beaver Creek at 6 p.m. on Saturday. He had the satisfaction of landing his first large fish a muskie weighing eighteen pounds.

The envy of his less fortunate angling companions Morley V. Powell, 370 London street, arrived in the city from his summer cottage over the week-end with a 22½-pound lunge. An inch short of four feet in length, the fish battled, with all the gameness for which lunge are noted, for a space of twenty-five minutes. But it could not free itself from the plug and line which held it fast to the steel rod. Mr. Powell was casting from a canoe at the time he got his strike, the catch being made in front of his cottage on Fox Island midway between Gannon's Narrows and Curve Lake Indian Reservation on Saturday afternoon.

Down on the Farm

The owner of Reydon Manor at Lakefield tries his hand at milking the goat. Baby "Billy" was recently sold as "waggon horse" for a 5-year-old lad in Galt, and as a result someone had to use the surplus milk. It goes to a pair of hunting pups that roam around the estate. —(Examiner Staff Photo).

Main Street Topics

Jabs and Jottings as Picked Up By Examiner Reporters.

RESURFACING HIGHWAY

Peterborough motorists who frequently make the trip to Lindsay over Highway 7 have noted with approval that the final rough stretch of highway at the approach to the town is being resurfaced. A one-quarter mile section still remains to be finished.

PARASITE EXHIBIT.

Word has been received that Dr. Lionel Stevenson, Provincial Zoologist of the Ontario Veterinary College at Guelph, will be present at the County Plowing Match to show his exhibit of parasites in animals and mineral deficiencies. Soil testing will be demonstrated by R. J. Bryden.

ONE MONTH FOR ASSAULT.

Joseph Murphy, Auburn road appeared on remand before Magistrate O. A. Langley, K.C., this morning and was sentenced to one months imprisonment on pleading guilty to a charge of assaulting his wife. His Worship ordered the sentence to date back to the time of Murphy's arrest one week ago. Before leaving the dock the prisoner told the magistrate, "I have only one thing to say. You are sentencing me to a month in prison. But when I come out I'll never go back to my family."

REALITY.

"Reality" was the subject of the Lesson-Sermon for First Church of Christ, Scientist, Peterborough on Sunday, the Golden Text was, "For ever, O Lord, thy word is settled in Heaven." Selections from the Bible included the following: "Blessed be the Lord God, the God of Israel, who only doeth wondrous things." Correlative citations from the Christian Science textbook included the following "To grasp the reality and order of being in its Science, you must begin by reckoning God as the divine Principle of all that really is, Spirit, Life, Truth, Love, combine as one—and are the Scriptural names for God. No wisdom is wise but His wisdom no truth is true, no love is lovely, no life is Life but the divine; no good is, but the good God bestows".

AT APSLEY, OCTOBER 4.

T. P. Lancaster will speak at Apsley October 4, the Monday night preceding election day. Announcement in the Examiner recently gave the date of this meeting as Friday, October 1.

NO INQUEST

Chief Coroner Dr. J. C. Smith announced there would be no inquest relative to the death of Mrs. Ethel Brassell who died at St. Joseph's Hospital after her gasoline-saturated clothing enveloped her in flames recently.

MALE VOICE CHOIR.

A very enthusiastic annual meeting of the Peterborough Male Voice Choir was held in the Y.M.C.A., and extensive and attractive programs for the fall and winter seasons were arranged. All music-lovers are cordially invited to the opening rehearsal in the Y.M.C.A. on Tuesday evening at eight o'clock.

A NOTABLE MARKET

The importance of Peterborough's market was demonstrated Saturday with a greater display of fruits and vegetables than most of the fall fairs attract. Some of the trucks that lined the market aisles were from Trenton and Bowmanville and also from intermediate farms along the lake front.

SODALITY OFFICERS

The following officers have been elected by the Sodality of the Sacred Heart Church—President, Miss Loretto Giardino; vice-president, Miss Alda Brioux; secretary, Miss Edith Maituci; treasurer, Miss Annette Girard; counsellors, Misses Dorothy Duffus, Dorothy Grady, Rita Grady and Isobel Conroy.

THREE CARS TANGLE.

Provincial Motorcycle Officer Gordon Broughton investigated an accident on Highway 7 near Indian River on Sunday noon that resulted in minor damage to three automobiles. Driving her husband's car, Mrs. R. M. Gardner Dummer Township stopped on the edge of the new strip of pavement to let a car coming from the opposite direction go past, when Jesse Aikens of Peterborough attempting to pass between the parked car and the oncoming vehicle sideswiped them. The third car was driven by William H. Hamblin of Kitchener.

Catch Two Giant Muskies

Here is convincing evidence that although the muskie season is on the wane, there are still some big ones left in district waters. Mrs. Guy W. Mills (LEFT) of Cincinnati, Ohio displays a 32-pounder she caught opposite First Island a mile below Hastings; while Morley V. Powell, 370 London street displays a 22½-pound lunge he caught at Buckhorn Lake. —(Examiner Staff Photo).

CYLINDER BLOCK BROKE ON PUMPER

Fireman made ready to recall from retirement the Department's ancient steam pumper in the event of any serious fire breaking out in the city while repairs were rushed on the big gasoline pumper Saturday. A piston smashed through the top of a cylinder block while the pumper was in use at the Norwood United Church fire Friday.

The heavy machine was towed hurriedly back to the city Friday afternoon and a new cylinder block was ordered immediately. The mechanical staff at the Department worked fast to put the engine back into repair before the outbreak of a serious blaze. By Saturday night the pumper was again ready for service.

Ald. Roland Wilson, chairman of the Fire, Water and Light Committee, said no estimate of the cost of the repairs had been received but it was unofficially reported the cost would total in the vicinity of $300. Whether this cost will be charged to Norwood along with regular charges for attendance at the fire has not been decided, Mr. Wilson stated.

Co-Eds Get Drama From Maud Adams

COLUMBIA, Mo., Sept. 27 (AP).—Maude Adams brushed aside the years from 64 back to girlhood today.

A love for the stage which she could not down prompted the actress who immortalized "Peter Pan" to give up the privacy she has prized since retirement in 1918 and begin a new carreer among gaily shouting college girls. She will teach them the arts of the drama with which Maude Adams has thrilled thousands.

Her home on the campus of Stephen's College — only a stone's throw from the business district of this college town—contrasts sharply with her quiet life at Tannersville, N.Y., in the Catskill Mountains.

When Maude Adams was as young as the girls she will coach here she already was an actress of great promise, and just had met Charles Frohman, the man who managed her career until he went down on the Lusitania.

"Miss Adams will be a counselor in dramatics," said Dr. James M. Wood, president of Stephen's College, and her host for the three months she plans to spend there.

Junior Sports Hour Held At Y.W.C.A.

The events of Junior Sports Hour at the Y.W.C.A. pool were closely contested on Friday afternoon. In the Public School shuttle relay, Central School won from St. Mary's, King George School won from Queen Mary, Queen Alex. School won from Prince of Wales.

In the diving competition: Queen Alex., Joan Foster and Phyllis Liddel; Convent, Grace Schiarrizza and Jean DeCarlo; King George, Ruth Harris and Louise Wilshaw; Central, Doris Fanning and Agnes Heal; Prince of Wales, Catherine Able and Beulah Milburn; Queen Mary, Patricia Hardy and Muriel Smith.

Speed Test: Senior—Hazel Bradley and Ruth Halliday; intermediate: Doris Fanning and Ruth Harris; junior—Joan Foster and June Wellwood; babies—Helen Currie and Margaret Currie.

Miss Littlefield announced big junior rally next Saturday morning, October 2nd, for all school children of Peterborough.

THE STARS SAY . . .

By GENEVIEVE KEMBLE

For Tuesday, September 28

This should be a very lively day, with much stirring to speed up favorable developments in long static and frustrated conditions, judging by the lunar as well as solar aspects. It is probable that an element of secrecy or stratagem may best further these activities. Hard work and merit will be recognized, with financial increase and other stabilizations of the affairs.

If This Is Your Birthday

Those whose birthday it is are on the eve of a year which may witness the very welcome acceleration of affairs long stagnant or obstructed. Industry and sound propositions may gain the substantial support of elders or those in influential positions.

A child born on this day may be talented, industrious, responsible and may win those in power to support its plans and promote its sound ambitions. It should make a successful and contented career for itself.

HARVEST SERVICES AT ST. GEORGE'S

Harvest thanksgiving services which began Thursday night were continued at St. George's Church on Sunday. Rev. C. A. G. Spence, of Apsley, was the special speaker in the evening. He recalled that he had preached in the same church twenty-five years ago when some of the present members of the congregation were babies. The harvest is the reward of work well done, Rev. Mr. Spence said, and the material fruits of nature typified in a sense the spiritual harvest that would be attained with the blessing of God and by obedience to His law.

"In the world to-day people are more concerned about receiving than giving, but there is a great deal more to do than to hold out our hands in the gesture of receiving. We must not expect a lot of good things without working for it. What is more beautiful than the fruits of the fields, and also what is more beautiful than the devoted lives of Christians, seeking God and His grace! That beauty and maturity may be ours if we hearken to the voice of God."

A harvest home supper will be held at the church, this bringing the thanksgiving services to a close. The speaker Thursday night was Rural Dean Rev. C. E. Moore of Young's Point.

6 HURT IN CRASH EAST OF PT. HOPE

PORT HOPE, Sept. 27.—(CP).—Six persons were taken to hospital yesterday after a head-on automobile collision seven miles east of here.

An eastbound car, driven by George Dorland, Wellington, was in collision with a westbound car driven by Fred Burley, Newtonville.

Burley suffered extensive face cuts and bruises. His brother, George, suffered a dislocated hip and lacerations while a second passenger in the Burley car, Charles Ross, Newtonville, suffered a cut lip and lost several teeth.

Dorland suffered a fractured knee cap. Mrs. H. Dorland, Wellington, suffered a fractured left leg and scalp lacerations and Mrs. C. Craig of Picton received a lacerated scalp and a side injury. They were Dorland's passengers.

OBITUARY

JAMES M. O'BRIEN.

Succumbing after a lengthy illness, James M. O'Brien, 22 Aylmer Street, died on Saturday. He was in his 48th year.

Son of the late James O'Brien and Sarah McDonnell, he was born in Douro Township. Coming to this city as a boy, he spent 40 years here. Until illness forced his retirement six years ago, he was employed with the Peterborough Lock Company. He was a member of the Canadian Expeditionary Force and saw active service during the Great War. He was a member of the Sacred Heart Church.

Surviving are his wife, formerly Audrey Cockerill, four sons, Percy, Roy, John and Vernon, and two daughters, Zita and Doreldina, all at home. Remaining also are one brother, Thomas O'Brien of Peterborough, and two sisters, Mrs. P. M. Young of Toronto, and Miss Loretta O'Brien of Toronto.

The funeral was held this morning from the residence to the Sacred Heart Church and thence to St. Peter's Cemetery. Rev. J. C. Maloney sang Requiem Mass and preached the sermon. Rev. J. J. O'Brien conducted the services at the graveside.

Pall-bearers were William Whaley, George Carlow, Joseph Meade, Eddie O'Rourke, Harry McDonnell, and Thomas McDonnell.

Soccer Results

GLASGOW, Sept. 27 (CP Cable)—Scottish soccer games played today resulted as follows:

Scottish League—Div. 1

Aberdeen 3, Arbroath 0.
Queen's Park 4, St. Mirren 0.

Glasgow Cup—Semi-Finals

Partick Thistle 0, Third Lanark 0.
Celtic 1, Rangers 3.

BRIDGENORTH FAIR BIGGEST OF YEAR COMPETITION KEEN

The record school fair so far this season from the standpoint of attendance was that held at Bridgenorth. More than 200 children from six Smith township schools participated. Exhibits were of a high standard and competition was keen.

To S.S. 3 went the shield symbolizing leading school honors with S.S. 11 the runner-up. First Eaton prize was taken by Elda Bulmer of S.S. 4 while Cameron Clark of S.S. 2 and Betty Blewett of S.S. 3 took the second and third Eaton trophies. The public speaking events were an outstanding feature. Dorothy Telford and Vera Chamberlain, both of S.S. 3, took first and second places in the 4th grade contest and John Lewis of S.S. 11, and June Blewett of S.S. 1 took first and second places in the open competition.

First winners of the various classes were:

Oats, quart—Harold Heard, S.S. 4; barley, quart—Hazel Slater, S.S. 4; wheat, quart—Eda Bulmer; field corn—Audrey Hatherley, S.S. 1; sweet corn—Elmer Telford; oats sheaf—Harold Heard; wheat, sheaf—John Edmison, S.S. 3; carrots—Mildred Bulmer; beets—Reginald Carl, S.S. 1; onions—Maxine Kidd, S.S. 2; parsnips—Jean Ball, S.S. 5; turnips—Orland Kidd; mangels—Marie Sanderson, S.S. 3; potatoes, cobblers—Ruth Mills, S.S. 5; potatoes, Dooleys or R.N.Y.—Patsy McLachlan, S.S. 5; pumpkin—Betty Cockburn, S.S. 11; tomatoes—Cameron Clark, S.S. 2; eggs, white—John Edmison, S.S. 3; eggs, brown—George Sanderson.

Asters—Cameron Clark; verbenas—Elda Bulmer; nasturtiums—Noble Mahood, S.S. 11; snapdragons—Ellison Kidd; oatmeal macaroons—Phyllis Rowland, S.S. 1; date-loaf—Elda Bulmer; loaf cake—Vera Chamberlain; school lunch—Elda Bulmer; wash cloth—Peggy Blewett; spoon case—Eunice Moncrief, S.S. 2; guest towel—Shirley McKee, S.S. 4; apron — Eda Bulmer; plasticine banana—Joyce Nicholls, S.S. 1; window stick—Ray McQuade, S.S. 3; cut outs—Morris Telford; milk stool—Lloyd Mills, S.S. 5; farm gate sign—John Wright, S.S. 2.

Primer writing—Ronald Milburn, S.S. 3; 1st writing—Maxwell Hunter, S.S. 11; 2nd writing—Merle Moncrief; 3rd writing—Eva Poast, S.S. 4; 4th writing—Patricia Cox, S.S. 4; primer drawing—Ronald Milburn; 1st drawing—Patsy Jackson, S.S. 4; 2nd drawing—Ruby Mae Salter, S.S. 1; 3rd drawing—Eva Poast; 4th drawing—Norman Brown, S.S. 4; posters—Donald Trude, S.S. 11; Coronation scrap book—Marie Sanderson; agricultural scrap book—Marie Sanderson; collection of six plants—Elda Bulmer; pictures of 10 poets—Marie Sanderson.

Foal—Jack Blewett; calf, dairy type—Harry Lockington, S.S. 4; calf, beef type — Burrett Mann; market lamb—Cameron Clark; foal, halter-broken—Buffrett Mann; calf, halter-broken — Harry Lockington; lamb, showmanship—Nelson Trude; sock darning—Peggy Blewett; rope splicing—Trevor Ball, S.S. 5; girls' judging—S.S. 3, Dorothy Telford and V. Chamberlain; boys' judging—S.S. 11, Donald Milburn and Noble Mahood; recitation primer—Betty Milburn; recitation 1st—Emiline Kerr, S.S. 2; 2nd class language test—Merle Moncrief; 3rd number work—Eunice Moncrief.

Liberal Rally Is Held At Coe Hill

(Examiner Correspondence.)

COE HILL, Sept. 27.—A Liberal meeting was held in the town hall, Coe Hill, in the interest of Hon. Dr. J. A. Faulkner. The principal speakers were the candidate, who was introduced by W. N. Gilroy of Coe Hill; ex-Mayor George Tice of Belleville; Rork Ferguson, M.P., of Hastings-Peterborough, and Fraser Aylesworth of Madoc. The town hall was filled to capacity, many coming from considerable distance to hear the Minister of Health review the activities of the Hepburn administration for the past three years, and outline their proposals for the coming session if re-elected.

Tests Of Courage In Dentist's Chair

CHESTER, England, Sept. 27 (C.P.). — Dentist dodgers won't like this annual report of the Medical Officer of Health for Chester:

"Tests of courage and character begin and terminate in the dentist's chair, and the results might be regarded as valuable constituents in present-day education of the potential citizen. It is no exaggeration to say that timidity of countless children is deplorable. Numbers of them cringe and cry, while others have been impossible. Mollycoddling, over-sheltered or disobedient children are always difficult, while the well behaved normally balanced ones accept treatment with calm and logical indifference."

New Low Prices
ON LAYING
HARDWOOD FLOORING
And Resurfacing Old Floors
N. GRAHAM
Phone 2648W
599 WATER ST.

SARNIA OILERS HIGHLY TOUTED TO HOLD TITLE

TORONTO, Sept. 27 (C.P.). — There is no guarantee exhibition game winners will be in the hunt for titles later in the season, but Sarnia Imperials have shown enough this early to be considered a nice wager to retain their Eastern Canada football championship.

Art Massucci's well-trained Ontario Union team ripped Hamilton Tigers' line to shreds on Saturday and, while they won by only 12-10, should have had a much greater margin. Even Tigers admitted that.

While the Imps, looking even stronger than last season, beat Tigers at Hamilton, Balmy Beach made it a double triumph for the O.R.F.U. by taking Johnny Ferraro's Montreal Indians 10-3 at Montreal.

Queen's Beaten 10-0.

Toronto's strong Argonauts looked impressive in whipping Queen's 14-0 at Toronto, but the Collegians are being reorganized by Coach Ted Reeve and had little of the strength they will show later. University of Western Ontario were easy winners 19-5 over the Intermediate Royal Military College team at London.

Playing in a driving rain, Tigers led Imperials 6-4 at half-time and topped them 9-6 at the three-quarter mark. Then the Ontario Union turned on the steam and after several lengthy ground gains sent Ormond Beach over for a touchdown which Alex. Hayes converted.

Bummer Stirling held an edge in a kicking duel with Huck Welch and the Imperials' greater strength along the line was demonstrated when they moved the yardsticks 12 times to Tigers' twice.

Lyn Thompson and Jack Frizelle, two of Balmy Beach's 12 freshmen players, led the Toronto team in their victory while their star half, Ab Box, was out of the game with a bruised shoulder. Thompson's kicking and running put Beaches in position to score points, and Frizelle tossed the pass which gave the Toronto team the only touchdown of the game.

Doug Scott, a half-back playing at outside wing, hoofed the convert and got Beaches' other major score with a left-footed placement in the last quarter.

When Touchdowns Count

Two converted touchdowns and two single points gave Argonauts their 14 points against Queen's. The Collegians seemed to lack condition and did nothing to open up the play. Argos looked good for this stage of the season. Their passing attack clicked often and on the ground they showed a great deal of power from scrimmage.

A blocked kick led to their first touch, Clary Burt scooping up the ball and passing it to Leo Deadley, who ran 40 yards for the major score. Their second came when Doug Macpherson took a pass from Annis Stukus over the Queens' line in the final quarter.

Heavy rain at London made Western's forward pass attack useless, but there was nothing wrong with their end runs. Two of their three touchdowns against the Military College men were realized in sweeps around the ends. Boyce Sherk, the bruising backfielder, got two of them and started the play for the third.

LINDSAY BOWLERS FEATURE.

LINDSAY, Sept. 27.—The Lindsay Community Bowling Club won the championship of the Central Ontario Lawn Bowling League Saturday, when Jimmie Mackey and Charlie Bell defeated rinks from Port Perry and Cannington to take the challenge trophy. All three sets of prizes were won by Lindsay players, with Orville Colbert and Harry Norton finishing second and Glad Telford and Bill Hussey taking third awards.

GOODYEAR TIRES, TUBES
All Sizes—All Grades
Always
J. J. Duffus Co.

Mrs. H. Talbot Horse Wins In Coronation

TORONTO, Sept. 27.—(CP). — The Coronation Stakes clasic has come and gone—but still there is no definite claimant to the Canadian 2-year-old championship.

In the thirty-second running of the $1,500 juvenile test at the Woodbine Park opening Saturday afternoon, the red and gold silks of Mrs. H. Talbot who triumphed when Skyros, piloted by M. Dello, flashed to a spectacular half-length victory over the favorite—Willie Morrissey's Bunty Lawless.

Tempestuous, the Mrs. T. Stevenson-owned gelding, ran like a real champion to carry off honors in the 33rd running of the autumn handicap, a $2,000 event. Ridden by J. Bryson, the stellar son of Sickle, conceded chunks of weight to his rivals, but led from start to finish to defeat Dr. C. N. Mooney's Teddy Haslam by a neck. Tempestuous carried 127 pounds as compared to 112 on the second horse.

H. R. Bain's Sun Power, a double winner at the Thorncliffe meeting, was another three and a half lengths back for third.

LINDSAY BLANKS EASTSIDES CLUB IN INITIAL GAME

LINDSAY, Sept. 27.—Outplaying their heavier opponents in kicking and matching strides with them in every other department, Lindsay Blue Bombers won their opening game in the O.R.F.U. intermediate series here Saturday when they blanked Toronto Eastsides, 5 to 0.

The locals took the lead with one second to go in the second quarter, when Kirley wicked over for a single point. Early in the final quarter Kirley gained another single counter when an attempted placement went wide, and five minutes later he made sure of his direction to score the final three points for the locals.

The visitors were balked of a glorious chance to tie the score near the end of the game, when Edwards broke away for an 80-yard run, only to be tackled by Maunder on the Lindsay five-yard line. Campbell's and Wakelin's and grozelle's tackling were features of the Lindsay team's display, while Kirley outkicked Edwards. The visitors relied greatly on their forward passing attack, but only managed to complete two efforts.

Lindsay—Flying wing, Hodgson; halves, McKee, Wakelin, Campbell; quarter, Dunk; snap, Graham; insides, Maunder, Kirley; middles, Wilson, Grozelle; outsides, Blakely, Begley; subs, Barker, Dickerson, Wright, Walton, Bailey, Pitts.

Toronto — Flying wing, Norris; halves, Edwards, Smith, Tillcock; quarter, Ellames; snap, Peebles; insides, Hewlett, Clarkson; middles, Maclean, Hardy; outsides, Burns, Moorhouse; subs, Shields, Eccles, Hill, Symes, Archibald, Hodgson, Maxwell, Rotterman, McNay, McLennan, Rhodes.

Referee—G. McLennan, Toronto; Umpire—J. Tillcock, Lindsay; Head Linesman—L. Begley, Lindsay.

Campbellford Club In Graham Cup Tie

(Examiner Correspondence.)

CAMPBELLFORD, Sept. 27. — Loosing two of three events to the Orchard Club of Trenton on Saturday, the local tennis club is now tied for first place in the Graham Cup playoffs. Beverly handicapped by the absence of two of their strongest players, the locals were able to claim the ladies' doubles event for their only victory in the afternoon, losing both the mixed doubles and the men's doubles in three sets. Miss J. Weston and Mrs. V. Weston took the ladies' doubles event from Misses M. Bowen and E. Fillon in two sets, 6-4, 7-5. In the mixed doubles, Wilbert Kingston and Jerene Malcolm of town lost to the Orchard Club team of Pat Malinguy and Anita Hyde in three sets, 5-7, 6-2, 6-2. Alex. Little and J. Heptonstall lost the third event, the men's doubles, to Ted Reeves and Thomas Byrne, 7-5, 4-6, 6-2. The clubs are now tied with three points each and four more events to be played.

It is still anybody's cup, and it is thought likely that the remaining events will be played on neutral courts either on Wednesday next or on October 6th.

Y.M.C.A.
Annual Enrollment Week
September 27th-October 4th
INVITE YOUR FRIENDS TO JOIN
Fall and Winter Program Starts October 1st

HART

The HART of your car!
Play Safe ... have your Battery checked by the nearest Hart Dealer!
Hart Battery Company Limited Toronto
"Double Life"

SPORTS DAY BY DAY

Digging Up the Local Dirt With the Odd Chuckle or Two

By CEC. PERDUE

OUR ORFUNS got off to the right start in their football schedule on Saturday with a 7-6 win over the Galloping Ghosts in Cobourg. The latter squad figured the name Red Raiders hadn't brought 'em much luck last year, so they purchased white sweaters and termed themselves the Galloping Ghosts—no doubt after the immortal Red Grange of Illinois—but they still dropped their opener. However, the Lakeshore lads are plenty tough. They are big and aggressive, and they know their football. You might call the Orfuns' win a lucky one at that. It was closer than Siamese twins all the way and anyone's game in the last quarter. However, a one-point win counts as much as a 30-point nod in the standing, so we won't worry about the Ghosts, galloping or trotting, until they again tangle with the O's here on Oct. 16th.

* * * * * * *

COACH BILL TURNBULL, ably aided and abetted by big Gill Putnam, ex-Sarnia star, was mighty glad to put that win in the gunny sack. Bill figured the locals' timing wasn't what it should be and that the Orfuns needed plenty of practise and conditioning in this tough group. Looks like every team in the circuit is tougher than a slash in salary. We wouldn't be surprised to see feelings run high in many of the contests, and this first fray saw the boys get pretty hostile in the final frame. In fact, Chuck Kearns and Cooper swapped punches, sort of tee-ing off on each other, but both were penalized. As in other years, the Cobourgites like to mix it.

* * * * * * *

OUTSIDE OF one successful "sneaker play"—where a guy away over on the sidelines, apparently out of the game, suddenly gallops away and takes a forward pass—the Orfuns played straight orthodox football. In other words, two bucks and a kick. Cobourg did ditto most of the way. It was a hot day for rugby and the first fixture of the year, so you couldn't look for much else. It wasn't a bad game either, with some nice kicking and tackling shown and not too many fumbles. Meekle, a Toronto import, did some grand kicking but Loucks wasn't far behind him. The latter and Begley—who were with the Lindsay champs last season — looked okay.

* * * * * * *

THE STORY of the scoring is in elsewhere, so we won't repeat. Except to say that it was tighter than a corsetted colleen in the five o'clock subway! The Cobourg timer said to us in the third heat: "I thought you guys had a championship football team this year." We retorted: "Well, the year isn't over yet, is it? Our gang will take the game okay." They did but we picked up some 26 allvers on the bench before it was over, sorta sliding around. And all we can see ahead is one tough tilt after another. If we could just in the heat of a grid game put our mind on an afternoon on Armour hill with, say, Ginger Rogers, we might enjoy it better—yes, indeed.

* * * * * * *

NO LOCAL stars in this game. We could single out several of the so-called Galloping Ghosts—and they did create a few cold shivers at times—but we wouldn't select any of the Orfuns, not yet anyway. They all worked hard and none looked too outstanding. That is, over the whole game. Before the contest, the two squads paraded downtown behind a band, and the Orfuns—who haven't yet got their new sweaters—were a bedraggled outfit to gaze upon. They looked like war vets returning from a tough campaign in the mud and gore around Verdun. But rugby is hardly a game where natty appearances count. The spick-and-span Ghosts soon felt they were tangling with a dozen Houdinis arrayed in Hallowe'en costumes, and they vanished in the lengthening shadows of the fourth quarter. So much for clothes making the man.

* * * * * * *

LOOKS LIKE Lindsay Blue Bombers have more than a potent monicker this semester, according to that 6-0 opening victory over Toronto Eastsides in Scugogville Saturday. It can't be that the Torontos are anemic, as they do not send down pansy grid teams—especially when there are only a few intermediate football outfits in Toronto this autumn. Kirley kicked all the points and Maunder saved the day in the fourth heat when he grounded Edwards on Linday's 5-yard strip after the latter had swivel-hipped his way on an 80-yard dash. The Eastsides tried a flock of forward passes but only a few clicked. They'll be plenty tough yet, and so will Lindsay. The Eastsides play here next Saturday and Cobourg goes to Lindsay.

* * * * * * *

QUITE A raft of local ball fans motored to Oshawa Saturday and saw the G.W. Grads of Toronto take a 13-0 pasting at the hands of the GM-men. The famed Smokey Smith was clouted from the hilltop in the fifth by the slugging Motormen, and Moffatt was mauled the rest of the route. Lefty Biddle pitched five-hit ball and fanned four, getting good support, whereas Toronto had a flock of defensive lapses. For instance, a double steal with Mathews on the front end of it! Foley again came through with three hits in five times up, to boost his playoff average this year to around the .600 mark. It was .563 before this tilt! It begins to look more and more like the stiffest opposition Oshawa had this season was from the Petes in the playoffs.

* * * * * * *

LOCAL LACROSSERS expect to have their clean-up meeting ere long. Meantime, Hastings have asked to have a junior lacrosse squad from Peterborough play an exhibition game there Thanksgiving Day in connection with their field day program, and an outfit may be sent down. Such local players as Jerry Creighton, Dutch Pammett, Don Crowe, Buster McDougall, Pup Curtin and others are available. The Hastings' gang have defeated both Norwood and Havelock, and must have a nice team. The lacrosse arena on George St. may be the scene of a boxing match or two in the fall, and might possibly be turned into a hockey rink this winter.

* * * * * * *

HITHER AND yawn: Oakville took a 5-2 nod over Oshawa's intermediates on Sat'day in seven frames, Anderson hurling for the losers . . . . No pro puck team is training this year in Oshawa, so there may be no ice till around Dec. 1st . . . . Quinte scribe says Eddie Murphy plays for Ogdensburg—but he doesn't any more; he played since in Montreal . . . . Ere Sat'day, Rowden was hitting .500 in playoffs and Mathews had a .419 mark, both well back of Foley . . . . Percy Bond sends us a card from Columbus saying the town is football mad at present, though it is about 95 degrees in the shade . . . . Hendren looked good at snap for Orfuns in Cobourg; the team has several gees playing their first rugby—chaps like Coughlin, Prete and Winslow . . . . Harle did his stuff with Orillia high school . . . . Two P.C.I. coaches saw the tussle in Cobourg on Sat'day . . . . There may be a gals' softball tourney soon in Norwood . . . . The big Toronto high school rugby loop, though retaining its O.R.F.U. affiliation, isn't operating this season . . . . Grid slogan: The pigskin you love to touch.

OSHAWA REPEATS IN CRICKET WIN

The Peterborough vs. Oshawa match was played at Nicholls Oval on Saturday, September 25, the two teams having met at Oshawa on the previous Saturday. Oshawa won the first match by 90 to 52, and repeated their win at the Oval. There was very exciting finish in a low-scoring game which resulted in an Oshawa win by 4 runs.

Fuller and Mann for Oshawa and F. Dyer and J. Lawrence for Peterborough were conspicuous for their respective sides as the appended score shows. This finishes the local cricket season:

Peterborough C. C.

J. Lawrence, b Mann	1
E. Stewart, b Mann	8
T. Williams, c Sargent, b Mann	0
F. Smith, b Hodgson	2
F. Dyer, b Mann	21
J. Langley, b Mann	0
R. N. Stuart, run out	1
S. Lorne, c Jenkins, b Mann	0
G. Caird, not out	1
V. Coleman, lbw b Mann	0
C. Thorpe, b Mann	0
Extras	6
	40

Bowling Analysis.

	O.	M.	R.	W.
G. Mann	9	3	20	6
N. Hodgson	8	2	14	1

Oshawa.

G. Mann, b Lawrence	6
J. Fuller, b Dyer	24
J. Robbs, b Dyer	0
G. Cameron, b Dyer	3
B. Hatfield, b Lawrence	0
W. Sargent, b Lawrence	0
W. Jenkins, c Smith, b Lawrence,	1
E. Berkleman b Lawrence	0
B. Dingley, b Dyer	0
J. Jakes, not out	1
R. Bennett, b Dyer	1
Extras	3
	44

Bowling Analysis.

	O.	M.	R.	W.
F. Dyer	10.2	4	19	5
J. Lawrence	10	3	20	3

Golf Notes

PETERBOROUGH GOLF CLUB.

The righthanded members of the club answered the challenge of the portsiders over the weekend, and the results ended in a deadlock. During the match Dr. Jack Green had his revenge on Bob Abbott, who beat him in the club championship play recently.

The scores (Lefthanders coming first in each case):

Dr. J. C. Green 3, R. Abbott 0; H. T. Bradburn 2, O. A. Degraw 1; W. A. Elliott 1, T. T. Gentles 2; W. J. Hardill 2, Russ Kitchen 1; C. H. Ackerman 1½, Les. Reid 1½; Dr. A. G. Howson 0, Eric Westbye 3; W. B. Gordon 1, Tom Holyman 2. Lefters 10½, Righters 10½.

Another game will be arranged shortly to decide the winners.

The caddies held their tournament on Saturday morning. The boys were all out to win the various prizes, some even going too far out. The cup for the best gross, presented by Max Rishor, was won by Fred Montgomery, his score being 48. The two watches presented by J. H. Vernor were won by Tommy Spencer for the best net in Class A, 25 and under; in Class B, 26 and over, by Emile Armstrong.

Driving—Class A: Bea Vinnette, Steve Montgomery. Class B: Bud Guerin, John Cuban.

Approach and putt—Class A: Bob Grisdale, Abe White. Class B: Don Vyse, Lloyd Davis.

Junior Girls' Trophy.

First Round.

B. Martin vs. E. Mackay; G. Bond vs. B. Scott; B. Richardson vs. B. Cutting.

Byes — J. Ketcheson, P. Treblecock, M. Wood, M. Hall and M. Strickland.

First round to be played on or before September 29th.

ODD ITEMS FROM A SPORT SCRAP BOOK

By Bradley

BARON GOTTFRIED VON CRAMM

One of the things that makes sport so interesting is the varied personalities of the competing athletes.

There are the boastful kind, to whom everything is a "lead-pipe cinch"; the uncouth, rowdy type, whose actions on and off the field of play are anything but cultured; the colorless type, who do everything well, but with such little flair that they are amost unnoticed, and many other too numerous to mention.

However, a new variety of athlete—and a welcome one at that—has come with the rise of Baron Gottfried von Cramm of Germany to the tennis fore. Here is an athlete who goes through his paces with little of the spectacular, and yet has an undeniable appeal. He is always the exact gentleman, on or off the courts, and this is so evident, even from the side-lines, that he is a welcome addition to the sport merry-go-round.

TORONTO BALL CHAMPS BEATEN IN OSHAWA 13-0

OSHAWA, Sept. 27.—Oshawa General Motors trounced Toronto G. and W. 13 to 0 before the largest crowd of the season at Alexandra Park here Saturday afternoon in the first game of the O.B.A.A. finals. Billed as a portside hurling duel between Devered (Smokey) Smith and Ken (Jake) Biddle, the game developed into a slug fest on the part of the Oshawa Ontario champions, who drove Smith from the game in the fifth inning after they had nicked him for nine safeties.

Biddle, however, coasted throughout, allowing but five hits and was backed up with gild-edged support, with the result that no Toronto player advanced past second base. The Toronto nine, however, fielded poorly behind both Smith and Norm Moffatt, who finished the game, booting seven chances which proved costly in the runs scored column.

G. and W.—

	AB	R	H	O	A
Swan, rf	4	0	1	2	0
Giroux, 1b	4	0	0	8	2
Adams, lf	4	0	1	2	0
Dowling, c	4	0	0	4	1
Crippen, 3b	2	0	1	0	1
Stuart, 2b	2	0	0	4	2
Stanley, ss	3	0	0	3	4
Glenn, cf	3	0	2	1	0
Smith, p	2	0	0	0	0
Moffatt, p	1	0	0	0	1
Totals	28	0	5	24	11

Oshawa:

	AB	R	H	O	A
Foley, rf	5	1	3	0	0
Hurt, lf	3	1	0	3	0
Bennett, c	4	0	0	4	2
Matthews, rf	4	3	1	2	0
Rowden, ss	4	2	2	3	2
May, 3b	5	2	1	1	2
Jubenville, 2b	5	1	4	2	4
Wallace, 1b	3	1	1	11	0
Biddle, p	5	2	3	1	2
Totals	38	13	15	27	12

Toronto G & W 000 000 000— 0 5 7
Oshawa G.M.. 004 050 04x—13 15 0

Errors—Stuart 4, Smith, Dowling, Crippen. Runs batted in—Foley 2, Matthews, Rowden 2, May 2, Biddle 2, Jubenville 2. Two-base hits—Biddle, Jubenville. Three-base hit—Biddle. Sacrifices—Hurst, Bennett, Wallace. Stolen bases—Matthews, Rowden, May, Jubenville. Bases on balls—Off Biddle 2, Moffatt 3, Struck out—By Biddle 4, Smith 3, Moffatt 1. Hits—Off Smith 9 in 4 1-3 innings; Moffatt 6 in 2 2-3; Biddle 5 in 9. Hit by pitched ball—By Moffatt (Rowden). Wild pitch — Biddle. Double plays—Rowden to Jubenville to Wallace; Giroux to Stanley to Giroux. Losing pitcher—Smith. Winning pitcher—Biddle. Umpires — Babe Shepherd and Norm Curzon, Toronto. Time of game—1.45.

Heavy Bombardment Features American Football Battles

California, Ohio State, Vanderbilt And Cornell Achieve Triumphs Over Weekend

Sports Spice

By EDDIE BRIETZ

NEW YORK, Sept. 27.—(AP). — How about Texas Christian's new "Sam Baugh," Dave O'Brien, who can hit a nickel with a football at 50 yards?....No need to remind you that Minnesota and Pitt are loose again — also California....South California fans are still talking about how they showed "them Yankees" up in North Carolina....Big guns really start popping Saturday.... Little Davidson may take a great big fall out of Duke.

True story: Whe the champion Fremont (Neb.) baseball team arrived in Battle Creek for the National tournament it brought its own umpire....He was deaf and dumb ....That ought to make it unanimous—they're all blind, ain't they?

Hope you lamped the bright green shoes Joe Louis was wearing when he took off for Hollywood.... Jack Doyle, Broadway's favorite "bookie," is personally scouting the Giants and you can look for the world's series odds any day now....

When the Pitt first team defeated the second team, 14-6, Tim Cohane, Fordham press agent, wrote Frank Carver, who puts Pitt in the papers: "That probably will be the closest game you'll have all year."

Owner Philip K. Wrigley has ordered Charlie Grimm to rip the Cubs apart....losing two out of three to the Giants was the last straw for the chewing gum king.... Swedes are supposed to come up from Sweden, but Helge Pearson, a blonde 215-pound tackle on the Michigan State football squad, hails from Norway, (Mich.)....Don't look now, but the Yanks are seriously considering shortening the left field barrier for the personal benefit of one, Joe Di Maggio.

Lawn Bowling

By HERB MARTIN

A WEEK from tonight (Monday, Oct. 4th) the men's section of our club will hold their annual meeting. We don't think it is necessary for us to go into details regarding our annual meeting. All bowlers who are interested in the welfare of the club will be on hand.

WEEK'S PROGRAM.

Monday, 7.30 p.m.—Men's twilight doubles, skip and lead—vice and second, for 3 7-end games; fee, 25c.

Tuesday, 7.30 p.m.—Tournament for men's scheduled rinks; no fee.

Wednesday, 7.30 p.m.—Mixed tournament, draw from board, 25c fee.

Nothing has been definitely arranged for Thursday and Friday yet.

ANNOUNCING
Studebaker's Crowning Achievement
NEW 1938 STUDEBAKERS
Lowest priced *Commander*...lowest priced *President*...in Studebaker history...And a great new low priced *Six*!
You pay so little for so much more!

YOU'LL see and try more wonderful new things than you ever hoped to find in any new automobiles in the three great new luxury Studebakers of 1938! And your biggest thrill of all will be the low price for which you can become the proud owner of one of these glamorously beautiful, superbly built Studebaker masterpieces! Despite rising prices, Studebaker has spared no effort and no expense to make these new 1938 Studebakers the greatest dollar values in its history! But only by seeing and driving these finest Studebakers ever built can you do justice to them or yourself! Do so now! Be one of the first to know all about these great new low-priced luxury cars that are destined to be the motoring sensations of 1938.
New Miracle Ride with Independent Planar Wheel Suspension and finest Hydraulic Shock Absorbers
New Flat Transmission Gears
Extra Roomy Luxury Interiors
Safety Glass all around
New Miracle Shift and Gas-Saving Automatic Overdrive on President and Commander at slight extra cost
Automatic Hill Holder standard on President and Commander.
STUDEBAKER'S C. A. C. BUDGET PLAN OFFERS LOW TIME PAYMENTS
CHARLES H. ELLIOTT
253 HUNTER ST. W. AT J. E. A. FITZGERALD'S OFFICE PHONE 1300

Orfuns Open Schedule With Win in Cobourg

7-6 Decision Over Galloping Ghosts In Tight Football Fracas

Orfuns opened the 1937 football season Saturday with a 7-6 win over the Galloping Ghosts in Cobourg in a tight O.R.F.U. fixture. A small crowd of fans saw a neat grid tussle under a hot September sun, with the visitors gaining the deciding point just five minutes before the final whistle. They took an early lead with a 5-1 edge in the first quarter, adding a point in the next heat, but saw the score tied up in the third, and had to battle hard to pull out the verdict.

It was not a spectacular football game, both sides resorting to straight rugby throughout. While there were a number of fumbles in the first half, it was a good game most of the way. The teams were well-matched in almost every respect, both presenting husky lines and fast backfielders, and neither team going in much for tricky plays. The rival squads only gained yards twice and depended greatly on kicking.

A Tough Morsel

The Cobourg outfit proved a tough morsel as in other years, with a strong line, good tacklers and some trick backfield men.. Meekle was outstanding for this team, his kicking keeping play fully half the time in Peterborough territory. The ex-Toronto hoofer got good distance on his boots but was tackled hard repeated by the Orfuns. He, Jacobs and Henderson stood out for the losers. There were no particular stars for the winners, the line looking good and the backfielders—aside from an early-season lack of timing—going well. They all turned in a good effort in all departments. Straight football was the order with the Orfuns. Just once they pulled a successful "sneaker play" that startled their rivals.

An early Peterborough fumble on a Cobourg kick gave the home crew the pigskin on the Orfuns' 30-yard mark. Meekle promptly kicked to deadline for a point. Both sides booted the ball often in this frame and there were several fumbles. Crowe threw a 15-yard forward pass to Giardino on a "sneaker play" that surprised, the receiver racing another 15 yards before being grounded on the enemy 40-yard chalk. The kick was short and play moved back and forth. Later Loucks recovered his own kick on Cobourg's 30-yard line. They were stopped dead on bucks and Meekle ran out Loucks' boot. The Orfuns forced Cobourg back toward the end of the frame and Pulkinghorn blocked a kick on the touch-line and fell on it for a major score, which was not converted.

A Tight Frame

The second quarter was a tough one, with neither team making much headway. They stuck to two bucks and a kick between the 25-yard lines. Kearns limped out after a hard scramble from a fumbled kick and was replaced. Cobourg was within shooting distance but an attempted placement failed and Crowe ran it out. Magee plunged for eight yards but a local forward pass was incomplete. Schrum later ripped through for six yards but a Cobourg forward also failed. Cameron recovered on a blocked Cobourg kick on the homesters' 35-yard mark and Archibald broke through for five. Loucks kicked to deadline for the only point of the period. A Cobourg extension gained 15 yards. Henderson drew a 10-minute penalty for arguing with the referee, but was replaced. Cobourg drove hard but were stopped by neat tackles by Hendren and Ascott. A return kick by Archibald kept the ball in midfield after Ibey had bucked for six and a Cobourg forward was incomplete. Local interference handed Cobourg a 15-yard forward but another missed fire.

Orfuns tried a forward in the third but it missed and Cameron was hurt for a time. Edwards plunged for five but Archibald ran out a kick 15 yards from behind the line. Magee got six on an end run as play shifted up and down, with Cobourg kicking often.. Henderson skirted right end for five and then a Meekle-to-Lucas forward netted 20 yards, the latter running 10 of them to Peterborough's 40-strip. On a short return kick by Orfuns, the Ghosts got the ball on the visitors' 15-yard mark. Two bucks gained them five and then Henderson tore through for a touchdown. It was not converted. Orfuns ploughed up the field but hard tackling forced them to kick on third down.

Winning Point

Harle bucked for six yards to start the fourth frame with the score tied. Loucks was hurt and limped off temporarily and later Meekle required attention. Crowe ran back a kick 20 yards to Cobourg territory and Pulkinghorn got five through the centre. A Magee-Crowe extension gained yards but two further plunges failed. On Crowe's kick back of the touchline, Williams tackled Meekle for a rough and the deciding point with five minutes left to play. Cobourg's forward was incomplete and they had to boot. Cooper and Kearns tangled with fists flying and were chase for the rest of the game. With but a few minutes left to play, Crowe kicked and then recovered the ball at midfield on Meekle's fumble and play was in the centre zone at the last whistle.

The teams:

Orfuns: Flying wing, Marsh; halves, Magee, Crowe and Giardino; quarter, Archibald; snap, Hendren; insides, F. Spencely, Sloan; middles, Pulkinghorn, Begley; outsides, Cameron, Grosse; alternates, Loucks, Kearns, Harle, McIntyre, Williams, Bartle, Winslow, Prete, Ascott, Broadley.

Cobourg: Flying wing, Cooper; halves, Edwards, Meekle, and Henderson; quarter, Lucas; snap, Spooner; insides, Benson, Young; middles, Pratt, Schrum; outsides, T. Bulger, Jacobs; alternates, Johnson, Reymes, Boyce, Dufton, Brewster, Ibey, Goody, J. Bulger, Clark, Brown.

Referee—R. Armstrong; umpire, A. Chilcott; head linesman, T. McClelland.

Summary:

First Quarter

Cobourg 1 — Meekle's kick to deadline.

Orfuns 5—Pulkinghorn's try.

Second Quarter

Orfuns 1—Loucks' kick to deadline.

Penalty—Henderson.

Third Quarter

Cobourg 5—Henderson's try.

Fourth Quarter

Orfuns 1—Williams' rouge.

Penalty—Kearns and Cooper.

$1.00 RADIO TUNE UP
Repairs Guaranteed 3 months
Johnston's
Open Evenings. Tel. 2123

BOMBERS BLAST REGINA HOPES

WINNIPEG, Sept. 27 (CP). — Regina Roughriders, 1936 champions of Western football, retain only an outside chance of reaching the Western Interprovincial Union playoff in the current season.

Winnipeg Blue Bombers all but blasted Riders from the title hunt here Saturday with a 12-0 victory. Regina must win its four remaining games and Winnipeg and Calgary divide honors in their next two meetings to bring a three-way tie.

The Roughriders have lost four games. Calgary and Winnipeg are tied with three wins and a loss. The top two teams play off.

Two other leagues opened the season in the West Saturday. North Shore Lions and Meralgomas tied 7-7 in the Vancouver Big Four and Edmonton Athletic Club and University of Alberta tied 6-6 at Edmonton in the newly-formed Northwestern League which includes University of Saskatchewan.

Nickel Series Looms Again

As far as these two gentlemen are concerned a "nickel" world series is in the bag. They are Horace Stoneham (LEFT), owner of the New York Giants, and Ed. Barrow, business manager of the New York Yankees, during a confab at the world series conference in New York. The Yankees have about clinched the American league title and the Giants are battling down the stretch to grab the National flag.

Remember When—

(By The Canadian Press)

Rookie Lou Gehrig, New York Yankee first-baseman, hit his first home run in the American Baseball League 14 years ago today at New York. His Ruthian-like wallops and consecutive game-playing streak of more than 1,900 made him one of the greatest players in the game today. He was voted the circuit's most valuable player in 1927, 1931, 1934 and 1936.

HON. LEOPOLD MACAULAY

CONSERVATIVE CANDIDATE, SOUTH YORK
TONIGHT
10 P.M.
OVER PROVINCE-WIDE HOOK-UP
CFRB CFPL CKOC CKGB CKPC
CRCO CKLW CFCH CKPR CKNX
CFRC CKSO CJKL CJIC

RADIO PROGRAMS

The programs listed are printed as issued by the stations and are subject to change.

Monday

4.45 P.M.
(Afternoon EST)
Road of Life (NBC) WBEN
To be announced, CRCT
Music from Gold Coast, CFRB
Variety Program, WOR
Music from Gold Coast, WJR

5.00 P.M.
Neighbor Nell, WBEN
Neighbor Nell, CFCF
Clyde Barry, songs (CBS), WOR
Black Ghost, CRCO
Women Make the News, WOR

5.15 A.M.
While the City Sleeps (NBC) WBEN
Pappy's Cup-ups, WOR
Eton Boys, songs, CFRB
Jackie Heller, songs, CRCT

5.30 P.M.
Singing Lady (NBC) WHAM
Doris Kerr, songs, CFRB
Jack Armstrong (NBC) WBEN
Barnacle Bill, CFCF
Story Tellers' House, WOR

5.45 P.M.
Little Orphan Annie (NBC), WBEN
Stocks, CRCT
Hawk's Trail, CFRB
International Airs, WGR

(Evening EST)

6.00 Evening
Air Masters, WHAM
Politics, CRCT
Music Interlude, CFRB
Jimmie Shields, songs WGR
Jewish Charities, WABC

6.15 P.M.
Claire Wallace, CFRB
A. Wright and organ, WGN
Evening Bulletins, CRCT
Howard Phillips, songs, WABC

6.30 P.M.
Baseball Resume, WEAF
Melody Weavers, CRCO
Jim Hunter, news, CFRB
Sports Review, WOR

6.45 P.M.
Phyl Coe Myteri, WOR
Lowell Thomas (NBC) CRCT
Conservative Speaker, CFRB
Sportcast, WGY
Dance Orchestra, WBEN

7.00 P.M.
Amos 'n' Andy (NBC) WBEN WBEN
Poetic Melodies, WGR
Mining Broadcaster, CFRB
Time to Shine (NBC) WHAM
London Calling (CBC) CRCT

7.15 P.M.
Song Time (CBS) WGR
Uncle Ezra (NBC), WBEN
Song Time, CFRB
Waltz Time, CFCF
Music Chefs, WOR

7.30 P.M.
Movie News, CRCT
Lum and Abner (NBC) WJZ
Jay Freeman's Orch., WGR
New York on Parade, WEAF
Lone Ranger (MBS) WOR

7.45 P.M.
Boake Carter (CBS) WGR
Organ Program, CRCT
Top Hatters, WBEN
Allan Wilson, CFRB
Sisters of the Skillet, WJZ

8.00 P.M.
Burns' and Allen (NBC), WBEN
Heidt's Brigadiers (CBS), WOR
Canada's Business, CRCO
Commentator, WJZ

8.30 P.M.
Vanity Fair, WHAM
Dick and Pat (CBS) WOR
Voice of Firestone, WBEN
International Salon, WOR
Monday Musicale, CFRB
Continental Revue (CBC),

RADIO HIGHLIGHTS

Monday, September 27th, 1937

GUESTS AND SPECIAL EVENTS.

AFTERNOON.

5.00 P.M.—JUNIOR NURSE CORPS (NBC) — Premiere of new Monday Through Friday Series—KDKA.

5.30 P.M.—JACK ARMSTRONG (NBC)—Series Returns on Monday through Friday—WBEN.

5.45 P.M.—LITTLE ORPHAN ANNIE (NBC)— Series Returns, Monday through Friday—WBEN.

5.45 P.M.—TOM MIX STRAIGHT SHOOTERS (NBC) — Series Returns Monday through Friday—WHAM.

NIGHT.

8.00 P.M.—GENERAL HUGH S. JOHNSON (NBC)—Premieres New Series. Heard also Thursdays at this time, and Tuesdays and Wednesdays at 10.00 p.m.—WHAM.

9.00 P.M.—CLARK GABLE (CBS)—Guest on Radio Theatre —CFRB.

9.00 P.M.
Fibber McGee (NBC) WBEN
Melodic Contrasts (NBC) WJZ
Mirror of Music, CRCT
Melodic Contrasts, WHAM
Modern Miracles, WOR

9.15 P.M.
To be announced, WGN

9.30 P.M.
To be announced, WJZ
Hour of Charm (CBC) CRCT
With Bizet (CBC) CRCO

9.45 P.M.
Sport Celebrities, WGN

10.00 P.M.
Good Time Society, WJZ
Wayne King's Orch., WABC
Contented Program, CRCT
Sam Slick (CBC) CRCM
Famous Jury Trials, WOR
Liberal Speaker, CFRB

10.30 P.M.
Music for Moderns (NBC), WEAF
Musicale, WJR
Radio Forum (NBC) WJZ
Sports in Canada, CRCT

10.45 P.M.
Pageant of Melody, WGN
Drama, WBEN
Late News Flashes, CRCT
Musicale, WJR
Angelo, Italian tenor, WLW

11.00 P.M.
Vagabonds, WJZ
To-morrow's News, WOR
Music's Sake (CBC) CRCT

11.15 P.M.
Jay Freeman's Orch., CFRB
Sports Review, WBEN
To be announced, WEAF
Ray Keating's Orch., WOR

11.30 P.M.
Louis Panico's Orch., WJZ
Roger Pryor's Orch., CFRB
Colban's Orch., WEAF
Dance Orchestra, WOR

12.00 MIDNIGHT
Bit Rio's Orchestra, WJZ
Dick Jurgen's Orch., WABC
Dance Orchestra, WOR

Tuesday

(Morning EST)

8.00 A.M.
Jim Hunter, news, CFRB
News Bulletins, CRCT, WOR

8.15 A.M.
Breakfast Time, CFRB
Children's Stories (NBC), CRCT

8.30 A.M.
Moments Musicale, CRCT
Christian Science, CFRB

8.45 A.M.
Just About Time, CFRB
Gospel Singer, WOR

9.00 A.M.
Breakfast Club (NBC), Red), CRCT
Gospel Singer, CFRB
Morning Melodies, CKCL

9.15 A.M.
Kitty Keene, CFRB

9.30 A.M.
Ma Perkins, CFRB
Journal of Living, WGN
All-Star Varieties, WBEN

9.45 A.M.
This Rhythmic Age, CFRB
Sally Work, WBEN
Houseboat Hannah, WHAM

10.00 A.M.
Mrs. Wiggs (NBC) CRCT
Pretty Kitty Kelly, WOR
Melody Parade, CFRB
Swing Club, CKCL

10.15 A.M.
Myrt and Marge (CBS), WOR
John's Other Wife, CRCT
Musical Mail Box, WGN

10.30 A.M.
Just Plain Bill, CRCT
Mrs. H. M. Aitken, CFRB
Morning Devotions, CKCL

10.45 A.M.
To-day and Yesterday, CFRB
Melodic Capsules, CRCT
Henry Boy's Orchestra, CKCL

11.00 A.M.
Homecrafters, CFRB
Melody Parade, CKCL
Masters Singers, CRCT

11.15 A.M.
Backstage Wife, WBEN
Betty Wilson's Dairy, CRCT

11.30 A.M.
Big Sister, CFRB
Big Sister, WOR
Vic and Sade, WHAM

11.45 A.M.
Musical Program, CFRB
El Boy (NBC), WBEN
Gospel Singer (NBC), WHAM
To be announced, CRCT

(Afternoon EST)

12.00 NOON
Girl Alone (NBC) WBEN
Rhythmaires, CFRB
Musical Program, CRCT
Siesta, CKCL

12.15 P.M.
The Goldbergs, WBEN
Hits of Day, WHAM
Your News Parade (CBS), WGR
Bailey Axton, songs, CRCT

12.30 P.M.
Barry McKinley, CRCT
Tarasam, CFRB
La Rosa Program, WOR

12.45 P.M.
Armchair Quartet, CRCT
Musicale, CFRB
Singing Sam, WTIC
Our Gal, Sunday (CBS) WJR

1.00 P.M.
Betty and Bob, WGR
Escorts and Betty, CRCT
What's New? CKCL

1.15 P.M.
Hymns of All Churches, WGR
Words and Music, WBEN
Farm Broadcast, CFRB

1.30 P.M.
School of Air, WHAM
Rex Battle's Orch., CRCT

1.45 P.M.
Hollywood in Person, WJR
Musicale, CFRB
Dan Harding's Wife (NBC), WBEN

2.00 P.M.
Matinee Musicale, CRCT
Dance Time, CFRB
Shut-in Party, CKCL

2.15 P.M.
Capsules of Melody, CFRB

2.30 P.M.
Music Guild, guests, CRCT
Kitchen of Air, CFRB
The Wisemen, WBEN

3.00 P.M.
Pepper Young's Family, WBEN
Air Breaks, CRCT
Judy and Jane, CFRB
Concert Cameos, CKCL

3.15 P.M.
Theatre Matinee, WJR
Melody Lane, CFRB

3.30 P.M.
Concert Hall (CBS) CFRB
Vic and Sade, WBEN
Kidoodlers, CRCT

3.45 P.M.
The O'Neills, WBEN
Have You Heard? (NBC), CRCT
Melody Lane, CFRB

4.00 P.M.
Club Matinee, CRCT

4.15 P.M.
Novelties (CBS) CFRB
Guiding Light, WBEN

4.30 P.M.
Mary Marlin (NBC), WBEN
Musical Program, CRCT
Opportunity Lane, CFRB
Sing and Swing, WGR

Radio Log

	M.	Kc.
CANADIAN CORPORATION		
CRCT	357	840
CKCL	517	580
CBCM		910
CRCO		880
COLUMBIA SYSTEM		
WABC	349	860
CFRB	435	690
WJR	400	750
WGR	545	550
MUTUAL SYSTEM		
WOR	422	710
WLW	428	700
WGN	416	720
NATIONAL (Blue Network)		
WJZ	395	760
WHAM	261	1150
NATIONAL (Red Network)		
WEAF	454	660
CRCT	357	840
WBEN	333	900

ARTHUR G.
SLAGHT K.C.
M. P. FOR PARRY SOUND
Will Broadcast from
AURORA
Tues. Sept. 28TH
9.30 to 10.30 P.M.

CFRB CHML CKPR CFRC
CJKL CFCH CRCO CKSO
CKGB CKLW CKNX CJCS

PROVINCE-WIDE BROADCAST

HON. DUNCAN MARSHALL

HON. T. B. McQUESTEN
HON. T. B.
McQUESTEN
MINISTER OF HIGHWAYS AND COMMISSIONER HYDRO-ELECTRIC POWER COMMISSION
8 to 8.30 P.M.
FROM HAMILTON
HON. DUNCAN
MARSHALL
MINISTER OF AGRICULTURE
8.30 to 9 P.M.
FROM PALGRAVE
TO-NIGHT
CFRB CKNX CFPL CKCR CFCH
CHML CKGB CJIC CKSO
CFRC CRCO CJKL CKPR CKLW

AMUSEMENTS - THEATRES - DANCING

BASEBALL RECORD

Results — Standings — Games.

NATIONAL LEAGUE

	Won	Lost	Pct.
New York	89	54	.622
Chicago	87	60	.592
St. Louis	80	68	.541
Pittsburg	79	68	.537
Boston	75	71	.514
Brooklyn	61	86	.415
Philadelphia	58	88	.397
Cincinnati	56	90	.384

Yesterday's Results.

New York	4	Brooklyn	3
St. Louis	6-x5	Chicago	5-8
Pittsburg	5-2	Cincinnati	4-1
Boston	17	Philadelphia	3

x—Called end of eighth—darkness.

Sunday's Results.

New York	7	Brooklyn	3
Chicago	5	St. Louis	2
Boston	2	Philadelphia	1

Pittsburg at Cincinnati—rain.

Games today — Boston at New York; Chicago at Cincinnati; Brooklyn at Philadelphia. Only games scheduled.

AMERICAN LEAGUE

	Won	Lost	Pct.
New York	98	47	.676
Detroit	85	62	.578
Chicago	82	62	.562
Cleveland	78	68	.534
Boston	75	68	.524
Washington	70	74	.486
Philadelphia	48	94	.338
St. Louis	44	103	.290

Yesterday's Results.

Chicago	4-4	St. Louis	3-1
Cleveland	9-4	Detroit	3-3
Boston	7	New York	2
xPhiladelphia	7	Washington	7

x—Called end of 11th—darkness.

Saturday's Results.

New York	5	Boston	2
Washington	5	Philadelphia	3
St. Louis	4	Chicago	3

Detroit at Cleveland—rain.

Games today—New York at Washington; St. Louis at Chicago; Philadelphia at Boston (2). Only games scheduled.

AMERICAN ASSOCIATION

Playoff Series.

Yesterday's Results.

Milwaukee	6	Columbus	5

Saturday's Results.

Columbus	2	Milwaukee	0

Columbus leads series, three games to two.

Scotia Girl Swimmer To Make Second Try

BOSTON, Sept. 27 (C.P.). — Eva Morrison, the Pictou, N.S., girl whose attempts to swim the English Channel from England to France have been beaten by storms and tide, is going back next year for another try.

Eva, 26-year-old swimmer, was successful in 1935 in swimming 22 miles across the choppy Channel. She was within two miles of the shore of France, a storm was raging, and the boats which followed her had to turn back.

"I could have made it," says Eva. "But the boats started going off toward Belgium and everybody on them was seasick—so they made me come out of the water."

Football Results

Western Canada Senior.

Winnipeg	12	Regina	0

Eastern Exhibition

Argos	14	Queen's	0
Balmy Beach	10	Montreal	3
Sarnia	12	Hamilton	10
Western U.	19	R.M.C.	5
McGill Firsts	17	McGill Seconds	0

O.R.F.U. Intermediate

Peterborough	7	Cobourg	6

Rice grown by irrigation in Java this year will weigh more than 149,000,000,000 pounds.

Bill Terry's Giants Increase Advantage To Four Full Games

New Yorkers Beat Dodgers As Cardinals And Cubs Split

NEW YORK, Sept. 27.—(CP). — To all intents and purposes, the Giants had the National League baseball pennant tucked away in their "weskit" pocked to-day, but there's still the bare chance those big bad Bees from Boston will knock them over the head and take the title right away from them.

In fact, the last hope for the Cubs, who now trail Bill Terry's Terriers by four full games, lies in the ability of the baffling Bees to continue their jinx over the galloping Giants in the two double-headers at the Polo Grounds to-day and to-morrow.

It will take a sweep of the four-game set, or close to it, to keep the Giants away from successfuly defending the crown through the last week of the season. And even that may not do it, unless the Cubs can make a right about face and knock off the Cardinals and Cincinnati Reds in their seven remaining games.

As matters stand now, any combination of six—six wins for the Giants, six losses for the Cubs, or a sum making up that total—clinches the pennant for the New Yorkers. They have 11 games to play, to the Cubs' seven. Even if they win only six of them, the pennant will stay in their batbag.

The Brooklyn Dodgers, once the Giants' best-loved enemies, showed how easy they were over the week-end by losing a two-game series to the New Yorkers. They put up a game enough fight yesterday, but Lou Chiozza, a reformed Philly, and newest "white-haired boy" of the Terry troupe, walloped a homer in the ninth to break up the game with a 4-3 Giant win. Cliff Melton, the southpaw rookie, with the rubber arm, saved the day with a 1 1-3 inning hitless relief trick.

Meantime, the Cubs managed only an even break in their double-header with the Cardinals. Bill Lee folded in the ninth inning and the Cards took the opener 6-5 with a four-run splurge in the final frame. A six-run spree in the sixth inning brougt an 8-5 Cub victory in the nightcap.

Yesterday's Stars

(By the Associated Press.)

Lou Chiozza, Giants—His homer in ninth beat Dodgers 4-3.

Jack Wilson Red Sox —Held Yankees to six hits, fanning five, for 7-2 win.

Tony Cuccinello and Milt Shoffner, Bees — Cuccinello drove in four runs with two homers in 17-3 win over Phils; Shoffner held Phils to three runs for eight innings, and drove in three run with homer.

Jim Tobin, Bill Swift and Gus Suhr, Pirates—Tobin pitched 10-hitter and hit three-for-four in 5-4 opener win over Reds; Swift faned six and allowed eight hits to take nightcap 2-1, as Suhr drove in both Buc runs with double, single.

Sock Champions 7-2.

Jack Wilson's speedball slants bothered the Yankees and the Boston Red Sox socked the American League champions 7-2, while holding them to six hits. The Cleveland Indians, given classy fireball flinging by undefeated Johnny Allen and Bob Feller, downed Detroit twice, 9-3 and 4-3. The opener win was Allen's 14th straight triumph.

The Pirates took the Cincinnati Reds twice, 5-4 and 2-1. The bees, warming up for the Giants' series, slaughtered the Phillies 17-3, with Tony Cuccinello hitting two homers and Rookie Pitcher Milt Shoffner one.

The White Sox trounced the St. Louis Browns twice, 4-3 and 4-1. The Athletics rallied to an 11-inning, 7-all tie with the Senators.

MELODY INN
LAKEFIELD
DANCING
Wed., Thurs., Fri. & Sat. Only
MOSE YOKOM AND HIS MUSIC
Admission Free.

REGENT
TODAY, TUESDAY AND WEDNESDAY
2.30—7.00—9.00

REGENT SHORT FEATURES:
ORCHESTRA—COMEDY

TO-DAY AND TUESDAY
Performances at 2.30, 7.00 and 9.00
Tuesday 2.30 - 7.00 and 8.45
Hawkshaw Jack and Adorable Ann on the trail of a poison-pen killer in the wisest-cracking mystery that ever made you shriek with glee!
"SUPER SLEUTH" with JACK OAKIE ANN SOTHERN
A RKO RADIO PICTURE

With Edgar Kennedy—Alan Bruce—Eduardo Ciannelli
ON THE STAGE—TUESDAY NIGHT ONLY AT 8.45 P.M.
THE CANADIAN DEPARTMENT STORES LIMITED
Will Present Their
FALL FASHION REVUE
Added Treats!
"CAPITOL NEWS"
"ROYAL STEEDS"
IRENE BORDINO —In—"DU BARRY DID ALRIGHT"
SEE the up-to-the-minute styles for Fall and Winter Wear Displayed by Living Models!
CAPITOL

Examiner Want Ads. Bring Real Results at Small Cost

Births
Marriages
IN Memoriam
Card of Thanks
Deaths

ENGAGEMENT

Mr. and Mrs. William Dickson announce the engagement of their youngest daughter, Reta Mildred, to John A. Barrie, Birdsalls, Ont., son of Mrs. George Barrie and the late Mr. Barrie. The marriage to take place at the bride's home early in October.

DIED

FALLON, John J.–Died in Tennessee Sunday, September 26, 1937, John J. Fallon. Remains will be brought to Hastings. Funeral announcements later.

IN MEMORIAM

DOWNER—In loving memory of our daughter Lillian, who passed away September 27, 1936.

She is gone, but not forgotten,
And as dawns another year
In our lonely hours of thinking
Thoughts of her are always near.
Days of sadness will come o'er us,
Friends may think the wound is healed,
But they little know the sorrow
That lies within the heart concealed.
—Ever remembered by Mother, Father, and Brothers Asa and George.

MAY — In loving memory of Mrs. William May, who passed away September 27, 1936.

One year has passed since that sad day,
The one we loved was called away;
God took her home, it was His will,
But in our hearts she liveth still.
—Ever remembered by her Mother and Father.

WILKINSON.—In loving memory of Pte. Arthur F. Wilkinson, killed in action, September 27, 1918.

A silent thought, a secret tear
Keeps his memory ever dear.
Time takes away the edge of grief
But memory turns back every leaf.
—Always remembered by Mother and Family.

GAFANE.—In loving memory of our dear Sister, Lillian Downer, wife of W. Gafane, who passed away September 27, 1936.

Peacefully sleeping, resting at last,
Her weary trials and troubles are past;
In silence she suffered, in patience she bore,
Till God called her home to suffer no more.
—Sadly missed by her loving Sister and Brother, Violet and Newton.

FLORISTS

THE PETERBOROUGH FLORAL CO
Flowers Delicately Arranged For All Occasions.
136 Water. 'Phone 1395. Nights 1888

TURNBULL'S FLOWER SHOP
WEDDING BOUQUETS
FLORAL DESIGNS WREATHS
'PHONE 206 441½ GEORGE St

COMING EVENTS

First Insertion, 20 Words or less, minimum charge 50c. Subsequent consecutive insertions, 40c per Insertion. All over 20 Words, 2c per extra word per Insertion.

THE CORONATION PAGEANT by Mr. Fred Roy in Trinity Church on Monday evening, October 4. Tickets, 35c and 25c.

CARD PARTY, TUESDAY, September 28, 8 p.m., Basement of Sacred Heart Church. Twelve good prizes. Come and bring your friends.

JUNIOR ALUMNAE of St. Joseph's Hospital are having a Bake Sale, at the F and G. Market on George Street, on Saturday, October 2.

CHEERFUL WORKERS' BIBLE Class of St. James' Church will present a play, "Valley Farm," in Wesley Hall, on September 30 and October 1. Admission 25c; Children, 2 for 25c.

MR. F. L. ROY showing Coronation Pageant of Empire, in color; St. John's Parish Hall, Tuesday, September 28, at 8 p.m. Adults, 35c; Children (14), 25c, at door. Auspices St. John's Boy Scouts.

FOR SALE

HAND CLEANER, GUARANTEED. 'Phone 2042J.

ONE WATER-POWER WASHER, GUARanteed one year, $7.00. Johnston, 'Phone 2123. Open Evenings.

GILSON PIPELESS FURNACE, USED one year. 'Phone 2618.

FOUR-BURNER MOFFAT GAS STOVE, in good condition, $3.00. 'Phone 716F

ABSOLUTELY NEW BLACK SATIN Informal Dress. 'Phone 1477.

12-FT. CANVAS CANOE, $5. ALSO 2 Bicycle Frames, 20 and 22 inch, $1 each. 81 London.

COOK STOVE, REASONABLE. APPLY 372 Bubidge.

SET OF SOURCE BOOKS. 380 McDonnel.

MODERN CABINET GAS RANGE, fully insulated, automatic lighter, and ivory porcelain throughout. Only used two months. Will sell reasonably, as owner is leaving the City. Apply 147 Stewart.

BICYCLE, 22" DROP FRAME, CHEAP. 'Phone 878.

GUITAR AND CASE FOR SALE. APPLY 342 Munroe, or 'Phone 1140F.

LARGE CABINET GRAMOPHONE Records. 'Phone 1327.

BABY'S ENAMEL BATH. 'PHONE 1953J.

CHESTERFIELD COUCH, CHEAP. 380 Stewart.

WILKINSON'S THREE-KNIFE CORN Blower, in first-class condition. Reg. Ferris, Bellleboro.

PEANUT BUTTER IN BULK, 15c A Pound, and Bring Your Own Jar. Record's Store.

FIVE-PASSENGER 1931 BUICK SEDAN, Supreme Range, with Reservoir, Queen Heater, Kitchen Chairs, Water Spaniel Pups. 421 Water.

FOR SALE

4 Miscellaneous 4

LADY'S WINTER COAT, SIZE 38. 356 Stewart.

QUEBEC KITCHEN RANGE, GOOD condition; reasonable. 'Phone 2354J.

EXTRA SMALL APARTMENT-SIZED Piano, sold by Heintzman, like new. 313 Elias Avenue.

CRESS CORN SALVE—39c All Druggists.

BICYCLE, SUITABLE FOR BOY OR Gentleman. Apply 616 Rogers Street.

FLOWERS BY FOWLIE — WE SPECialize in Floral Arrangements of Social, Wedding, and Funeral Flowers. 24-Hour Service. Get our Prices before placing your orders. J. O. Fowlie, Florist, South River Road, Peterborough. 'Phone 833W.

TWO ACRES FIELD CORN, WELL Cobbed. Harold Rowan, Ida.

WHEEL-CHAIR, MAROON FRAM, cheap. 265 Lake Street.

ROGERS-MAJESTIC RADIO, EXCELlent condition. 439 George. Telephone 2129.

LIBRARY TABLE, DIVANETTE, COUCH, Rugs, other Furniture. Apply 689 Water.

CHILD'S CRIB, WICKER CARRIAGE, Infant's Crib, Commode High Chair, good condition; reasonable. 'Phone 1539J.

NAVY BLUE BABY CARRIAGE, LIKE new, $15. 223 Prince Street.

SET OF OAK CHAIRS, CHEAP. 73 Sophia.

TWO BOYS' OVERCOATS, SIZES 8 AND 16. Apply 174 Lansdowne.

PIANO, LATEST STYLE, PERFECT. Bargain. 'Phone 3473W.

FOUR PAIRS NET CURTAINS, 2¼ Yards; Small Victrola, Mandolin, Electric Fixtures, 2-Light Drops. Apply 511 Walkerfield, or 'Phone 2631.

REAL GOOD COCOA, 80c A LB. Record's store.

For 6

DRY SLABWOOD AND EDGINGS. Excellent fuel for immediate use, cut 12" long, $2.50 per half cord—delivered. The Peterborough Lumber Co., Ltd. 163 Hunter St. W. - Phone 3165

DRY MIXED WOOD, $2.50 HALF-CORD. 'Phone 978.

DRY SLABS, $2.50 HALF-CORD. Dinsdale's. 'Phone 153.

For 3-Cord Truck Delivery

NO 1 HARD $7.00 PER CORD (4-FT.)
NO 2 HARD $6.00 PER CORD (4-FT.)

J. L. A. FITZGERALD
253 HUNTER STREET
Telephone 111

NOTICE — BEST MIXED WOOD IN Town at the Price—$3.00 Half-Cord. Albion 'Phone 56.

HARDWOOD, 12-INCH, $4.50 HALF-Cord; Mixed, 50% Hardwood, $3.00; Slabs. 'Phone 3053W.

BUY NOW—AND SAVE WHILE DRAWing in—Body Hardwood, 1, 2, or 3 Cord Lots, $7.00 per Cord off Truck. Baker's Wood Yard, 'Phone 676.

7 Live Stock and Poultry 7

PAIR OF SUCKING COLTS. APPLY G. R. Clayton, Fraserville.

FOR SALE—GREY PERCHERON MARE, 12 years old, good smart worker, overstocked. Reg. Steed, Keene.

SAANAN NANNY GOATS, CHEAP FOR cash, or Trade for Wood. 3 McClennan Street.

FOR SALE — TEAM OF GENERAL Purpose Horses, 12-year-old Heifer, and 4 Geese. William Edwards, R.R. 3 Lakefield.

8 Real Estat 8

FOR SALE—BRICK 7 ROOMS, 3-PIECE Bath, furnace, hardwood floors, $2,200. Listings Wanted.
M. STOREY 'Phone 939
378 George Street (opp. Woolworth's).

FOR SALE — GOOD HOME, IN NORTHend of City, all conveniences. Write Box 270, Examiner.

BARGAIN — 6-ROOM BRICK, Dublin Street, $1,900. Easy Payments. A. E. THOMPSON
Kresge Building. 'Phone 536.

BARGAIN IN MODERN BRICK, 4 Rooms Down and 4 Up, hardwood floors; full plumbing and furnace, gas and extra sink installed upstairs; garage; fairly central—$2,800. Terms. Owner out of town wants to sell at once. See H. J. McCannan, 140 Simcoe.

If the proverbial needle in a haystack is ever found it will be through a Classified Ad in The Examiner.

FOR SALE

10 Used Cars 10

'28 CHEVROLET COACH, NICE CONdition, reasonable price. Also Car Battery, Fifteen-Plate and a Steel Dump Box. 'Phone 1673J, from Five to Eight.

FOR SALE — MODEL T FORD COUPE, good condition. 'Phone Lakefield 313 ring 4.

FOR SALE — PRIVATELY OWNED 1929 Chevrolet Sedan, new tires, mechanically A1 shape; cheap for quick Sale. Apply 167 Charlotte Street.

TO RENT

11 Miscellaneous 11

SMALL BRIGHT GROCERY STORE. 'Phone 1328.

FARM, IN THE SECOND CONCESSION of Township of Asphodel; about 100 Acres tillable; Frame House and Barn, 1 mile from Birdsall Station, 1 mile from School. R. E. Birdsall, Birdsall P.O.

11XX Houses to Rent 11XX

FOUR-ROOMED HOUSE, LIGHTS, WAter, gas. 67 Crescent. 'Phone 2387W.

MODERN SIX-ROOMED BUNGALOW. October 1. Apply 842 George.

12 Rooms 12

FURNISHED HEATED BEDROOM, CENtral; Board optional. Write Box 245, Examiner.

THREE FURNISHED OR UNFURNISHed Rooms, Downstairs. 200 Stewart.

LARGE ROOM, GROUND FLOOR, SEcond Floor Flat. 660 Reid.

FURNISHED OR UNFURNISHED Rooms, heated; central. 'Phone 1737F.

LARGE DOWNSTAIRS ROOM, HEATed, Furnished, fireplace, central, with or without Board; suitable for Business Girl or Gentleman. 'Phone 1037J.

OCTOBER 1ST—3-ROOM BATH FLAT, central, clean with gas; adults. Write Box 250, Examiner.

HOUSEKEEPING ROOMS; NO CHILDren. 196 McDonnel.

THREE ROOMS, GROUND FLOOR; sink and private entrance. 1928J.

THREE ROOMS, CENTRAL; ADULTS only. 'Phone 2059J.

ROOM, IN QUIET HOME; GENTLEMAN preferred. 'Phone 990F.

FRONT BED - SITTING - ROOM, GENtleman. 312 Rubidge Street.

TWO FURNISHED ROOMS, LIGHT Housekeeping ;adults; garage. 1491F.

TWO OR THREE UNFURNISHED Rooms. 170 Albertus Street.

LARGE, BRIGHT FRONT ROOM, ALSO an Apartment, Furnished or Unfurnished. Apply 249 Stewart.

TWO FURNISHED HEATED ROOMS. Telephone 2287.

FURNISHED BEDROOM, BOARD IF desired. Apply 258 Aylmer.

SOMEWHERE IN THIS DISTRICT

There is someone who wants what you have to sell.

And there is always someone who has what you want to buy.

In either case the short cut is an Examiner Classified Ad.

Simply telephone 1600.

TOO LATE TO CLASSIFY by Baer

"I wish they'd sell him through an Examiner classified ad—he's forever bragging about that big football game his father was used in."

WANTED

15 Miscellaneous 15

LIVE POULTRY — HIGHEST PRICES. Telephone 1728J, Florence.

WANTED — LIVE POULTRY AND Feathers; highest price paid. Telephone 3475W.

Scrap Paper, Iron, and Belting.
PETERBOROUGH
METAL AND WASTE.
Telephone 697.

LIVE FOWL WANTED. 'PHONE 694W M. Katz.

WE PAY GOOD CASH PRICES FOR Gentlemen's Suits, Overcoats, and Fur Coats; also Ladies' Coats. What have you? 'Phone 2703J, Ruskin's

OLD GOLD. PHILLIPS' DENTAL Laboratory, 408½ George Street.

HIGHEST PRICES PAID FOR PAPERS, Rags, Iron, and Metals. 'Phone 2505W.

WANTED,
1,400 Lbs. Feathers
All Kinds. Highest Price Paid.
'PHONE 1384.
Peterborough Mattress and Spring Co.

PENSIONER WANTS WARM ROOM and Board. State monthly terms, Box 246, Examiner.

ONE OR TWO BRIGHT ROOMS FOR Light Housekeeping, in private home, by Young Couple, no children; must be reasonable. Write Box 278, Examiner.

BACHELOR APARTMENT OR BED-Sitting-Room and Board. 'Phone 525W.

SMALL HEATED APARTMENT, North-end. 'Phone 2012.

TRICYCLE AND DOLL CARRIAGES. 138 Park. 'Phone 1714.

GOOD STOVES AND FURNITURE. 'Phone 3475W.

BOOKS FOR HISTORY 3, QUEEN'S, AT once, Write Box 271, Examiner.

FRAME BUILDING, IN GOOD CONDItion, about 24 x 40 or 50. Reg. Fallis, Millbrook, 'Phone 207 ring 14.

5" x 7" VIEW CAMERA; MUST BE good, for cash. Write Box 276, Examiner.

WANTED — BOY'S BICYCLE. 'PHONE 893.

WANTED — 1 OR 2 FURNISHED Rooms, suitable for Light Housekeeping for Couple, with one child, near C.O.E. Write Box 279, Examiner.

17-Help Wanted, Male or Female-17

WANTED — MAN AND WIFE TO WORK on Farm, Protestant preferred. Farm is Hydro equipped. Apply to W. Fred Fallis, R.R. 3, Millbrook.

CLASSIFIED
ADVERTISING
BRINGS RESULTS.

WANTED

18 Help Wanted, Female 18

GIRL WANTED FOR GENERAL HOUSEwork. Apply 756 George Street.

GIRL, AT ONCE, FOR GENERAL Housework, experienced Country Girl preferred. 813 Water Street.

GIRL FOR HOUSEWORK, HIGHEST wages paid. 'Phone 2218.

GIRL WANTED TO DO LIGHT HOUSEwork; must understand Cooking; sleep out. Call 417 Stewart. 'Phone 2282J.

WANTED — FIRST-CLASS STENOgrapher, to take charge of Office for five or six weeks; must be fully experienced. Write Box 252, Examiner.

GIRL FOR HOUSEWORK. APPLY 197 Rink Street.

GIRL TO HELP WITH HOUSEWORK. Apply Harrison's Store.

19 Help Wanted Male 19

EXPERIENCED FARM HAND. WRITE Box 251, Examiner.

CHRISTMAS CARDS.
SEND FOR CELEBRATED "ROYAL" Series Personal and Boxed Assortments. Sample book entirely free. Increased Values and Extra Free Cards for early orders. Personal Cards $1.00 Dozen up. Big commissions and premiums. Experience or capital unnecessary. Published over 25 years. Royal Publishing Co., P.O. Box 1500, Montreal.

AMBITIOUS? THEN SELL OUR GUARANTEED Products in Peterborough or District! Every home a Sale! Special combinations of free goods mean extra profits! Unlimited possibilities. No Risk. Work and ability determine earnings. 750 Salesmen satisfied with results obtained from business of their own! Hurry and write for Free details and catalogue: Families, 570 St. Clement Street, Montreal.

SALESMAN TO HANDLE A NATIONally Advertised Line of Washing Machines. Man who can show results will be put in full charge of business. Write, stating experience and references, Box 268, Examiner.

MAN WANTED FOR PETERBOROUGH to handle Ward's Quality Teas, Coffees, Cocoa, Spices, Extracts, Medicinal Preparations direct to established users. Also opening in Peterborough County for Man and Car. Write T. H. Ward Company, John South, Hamilton.

Male Instruction.

RELIABLE MEN TO TAKE UP AIR CONditioning and Electric Refrigeration. Prefer Men now employed and mechanically inclined, with fair education and willing to train spare time, to become experts in Installation and Service Work as well as Planning, Estimating, etc. Write, giving age, present occupation. Utilities Inst., 204, Examiner.

20 Employment Wanted 20

CANADIAN LEGION HAVE LISTS OF Competent Returned Men to Fill Temporary or Permanent Positions. Give the ex-Soldier a chance to ork for you. 'Phone 141.

WANTED

20 Employment Wanted 20

MECHANIC AND FITTER, MILLwright and Electrician, with over 20 years' experience, desires Work; will go anywhere, 264 Rubidge, Evenings.

21 Boarders Wanted 21

SINGLE ROOM AND BOARD. 356 Stewart.

ATTRACTIVE ROOMS AND BOARD 422 Rubidge Street. 'Phone 2022.

ROOM AND BOARD. 'PHONE 1317J.

GENTLEMEN BOARDERS, COMFORTable Room, good Board; all conveniences; reasonable rates. 24 Stewart Place, below Perry. 'Phone 1166J.

GIRL BOARDER, PREFERABLY HIGH School Girl; warm Room, reasonable. Write Box 277, Examiner.

WHO CAN DO IT

22F Miscellaneous 22F

EXPERT FLOOR POLISHING. 'PHONE 1714.

GILSON SALES AND SERVICE — Washers Repaired, Pipes and Parts. Also Good Used Furnace. 'Phone 2071.

DRUMMOND TAXI
'PHONE 2350

DUSTLESS FLOOR SANDING
With the Latest Machine. Free Estimates
J. H. VANCE
773 Aylmer Street. 'Phone 1292.

ELECTRIC REPAIR SERVICE
To Refrigerators, Washers, Ranges, &c
15 Years' Experience.
ROBERT G. BROOK
Phone 1317J. 485 Aylmer Street

To Make Your Vacation
Merrier
TENTS, AWNINGS, TARPAULINS.
D. HARDIE
499 Patterson Street.

ENSILAGE KNIVES SHARPENED
Ground on Water-Cooled Wheels.
WM. TAYLOR
446 George Street 'Phone 109.

FARMERS!
YOUR SEEDS CLEANED WITH OUR Up-to-date Equipment will bring Highest Prices. Peterborough Seed Cleaning Plant, King Edward Street.

23 Auto Repairs and Accessories 23

COAL OIL, 15c. DISTILLATE, 12c Vulcanizing, Car Repairs Guaranteed Service. Dawson's Service Station. 'Phone 1523.

Job Printing

THE WALLWORK PRESS
464 George - - - Phone 1288

28 Moving and Storage 28

SHORT DISTANCES OR ANYWHERE in Canada or United States Covered Padded Vans Experienced, Courteous Man. Apply, full particulars M. Rawlinson, Limited, 610 Yonge Street Toronto.

25X Dressmaking 25X

FRENCH STYLE, DRESS, MANTLE Making, Alterations. 'Phone 899W.

34 Radio Service 34

AUTO RADIO SALES
AND SERVICE
BROWN'S RADIO SERVICE
AND SUPPLIES
547 George Street. 'Phone 524.

RADIO SERVICE
HAVE YOUR RADIO REPAIRED EXPERTLY AND PROMPTLY.
McCANNAN
RADIO ELECTRICAL SUPPLY 'ORE
140 Simcoe Street. Tel 46

THIS PAGE IS WHERE PRICES MEET PURSES

THE FIRST SHOPPING PLACE IN THIS DISTRICT IS THIS PAGE

37 LOST 37

RUST GLOVES ON THURSDAY. Return to 77 Regan, please.

SMALL WHIPPET DOG (FEMALE). Anybody harboring same will be prosecuted. G. Rainer, Rogers, South.

WIRE-HAIRED TERRIER, 8 MONTHS old. Black and White marking; hair marked by harness. Reward. 'Phone 206.

39 PERSONALS 39

PROF. LOADSTONE, MASTER MYSTIC. To win Love, Succeed, Increase Your Height, Strengthen Eyes, Develop Muscles, Reduce, Secrets Free with Reading. 2 More Days—338 Stewart.

MEN: GET VIGOR AT ONCE: NEW Ostrex Tonic Tablets contain raw oyster invigorators and other stimulants. One dose peps up organs glands. If not delighted, maker refunds price paid—$1.25. Call write McDermid-Jury Drug Store.

PROFESSIONAL

Musical Instruction

MARTIN H. CHENHALL, A.R.C.O. — Music Studio, 567 Water Street 'Phone 3181.

ALMA DUFFY, A.T.C.M.
Teacher of Piano and Theory
Studio; 296 Wolfe St. 'Phone 1471J

41 Accountant 41

EDWARD HUMPAGE — Chartered Accountant, Auditor, 344 Water Street

44 Lawyers 44

HON. G. N. GORDON, K.C. W. B. Gordon — Law Offices, 395-397 George Street. Appointment by Telephone 3300 and 3301.

ALEXANDER L. ELLIOTT — Barrister, Solicitor, Notary. Money to Loan Kresge Building, 355 George Street, Peterborough. Telephone: Office 3, Residence 31.

W. B. PHILP — Barrister, Solicitor Notary Public. 357A George Street 'Phone 602.

JACOB LOW — Barrister, Solicitor Notary Public. Money to Loan on First Mortgages. 219 Hunter Street West, Peterborough, Ont. 'Phone 2244. Nights and Holidays 1027.

EMMETT F. SHEEHY—Bonded Attorney. Loans. 397 George Street.

PECK, KERR & McELDERRY — Barristers and Solicitors, 415 Water Street, Peterborough, Telephone 1950. E. A. Peck, K.C., F. D. Kerr, K.C., V. J. McElderry, K.C.

MONEY TO LOAN

MORTGAGE LOANS, 5½%. APPLY TO G. N. Gordon, K.C., and W. B. Gordon.

MORTGAGE LOANS AT 5% AND 5½%. See Nugent & Payne, 187 Charlotte

PERSONAL LOANS
$50 TO $400

To responsible persons of sufficient earning ability who are the owners of a Car or Furniture, whether fully paid for or not, we offer this service. Only your signature required. Loans repayable in convenient monthly payments.

TORO FINANCE COMPANY
'Phone 1822 Suite 4, Greene Building
181 CHARLOTTE STREET.

49 NOTICES 49

TRENT CANAL.

NOTICE.

BENSFORT BRIDGE, OTONABEE RIVER, WILL BE CLOSED TO NAVIGATION FOR ONE WEEK, commencing 7 a.m. 27th September, 1937. Boats requiring less than five feet overhead clearance above water may pass under the Fixed County Bridge at their own risk.

DEPARTMENT OF TRANSPORT.

50 AUCTION SALES 50

FOR SUCCESSFUL AUCTION SALES—Telephone 1477W. J. H. Miles.

FARM STOCK AND IMPLEMENTS — Mrs. William Fammett, Lot 15, Concession 2, South Monaghan, Wednesday, September 29th, at 1.30 sharp. Full Line of Implements, TB and blood tested Cattle, Good Team Percheron Mares, Sheep, etc.—J. H. Miles, Auctioneer, Office 494 George Street, 'Phone 1477.

AUCTION SALE — ON SATURDAY, October 2nd, 1937, 1.30 o'clock: Household Effects. Mrs. Nora Mason, Peterborough Street, Norwood.—Golden Andrews, Auctioneer, Box 63, Norwood.

FARM STOCK AND IMPLEMENTS — Mr. Timothy Murphy, Lot 5, Concession 9, Smithmore Township, Tuesday, September 28, 1 p.m. sharp. Full Line Implements, Horses, Cattle, Lumber, Hay, Quantity Furniture.—J. H. Miles, Office 494 George. 'Phone 1477.

Fast Service On
LOANS
$50 to $500

No Endorsers Needed
No Inquiries of Others

12 MONTHS TO REPAY

Lowest Rates in Canada
For This Type of Service

Rates Authorized by Special Act of Dominion Parliament

CENTRAL FINANCE CORPORATION
355 George Street
12 Kresge Building
Phone 1788 - Peterborough

Snakes His Pals

If Geza Szegedi, aged four, lacks for friends, he has no one to blame but himself and his strange hobby. Geza's father is keeper at the municipal zoo at Budapest, Hungary, and with a veritable ark of animals to choose from, the lad pick Adam's nemesis to play with. Snakes, like the python draped around his young neck here, bring him more joy than a baseball, autographed by the entire Yankee team would be an American youth. According to claims, the lad has now found delight in handling the poisonous ones and, strange to tell, the dangerous reptiles seem to know his touch and Geza has not "yet" been bitten.

KRUPP GUN PLANT OPENED TO DUCE

By Wade Werner
(Associated Press Foreign Staff.)

ESSEN, Germany, Sept. 27.—(AP).—The mighty metal voice of the Krupp cannon factory roared a noisy welcome to-day to Premier Mussolini.

Just before he and Chancellor Hitler strode through the clamor of Germany's "heart of steel," the centre of her rearmament, a responsible Italian official said both German and Italian troops would fight in Spain to the end of the civil war.

His declaration was made in answer to Spanish government offers to withdraw all foreign troops from their forces if the Insurgents would withdraw theirs.

Italy's policy, he said, will remain as Mussolini has described it, that Italian troops will continue to fight for General Franco until Franco wins. He said he presumed the German attitude was the same.

Most of the vast Krupp factory—which covers about as much area as the rest of Essen—was kept running so the two leaders could see Germany's arms centre in full swing.

They saw giant cranes swing 16-inch guns from forge to forge like toothpicks, raw steel transformed into the armored plates and turrets of warships, new and powerful land and sea armaments take shape.

The thin human voices of the workers added cheers to the raucous roars of the machinery as the heads of State passed from plant to plant, inspecting everything—including the locomotive workers. Where they could, mechanics left their benches and raised their arms in the Fascist salute.

HENRY —By Carl Anderson

BRINGING UP FATHER —By George McManus

HIP HOME IMPROVEMENT PLAN

You May Borrow Up to $2,000.00

Through the Government's Home Improvement Plan

These Advertisers Will Help You MODERNIZE REPAIR - REMODEL

Decide Now to Have Your Home Improved

This Is All You Have to Do!

First

Check over your home from the viewpoint of a prospective buyer or tenant—What does it need to make it modern and more comfortable?

Second

Consult one of the contractors or supply houses listed in this column for an estimate of the cost. (There is no charge or obligation for this service.)

Third

Take your estimate to your bank for a low cost Modernization Loan repayable over 12 months or up to three years. Loans may be secured up to $2,000.00

HOME IMPROVEMENT

Contractors and Builders.

LET HALLIDAYS ESTIMATE AND look after your roofing troubles. We apply all kinds roofing or sell you materials only with 50 years' honest trading behind your order. Confidential terms if desired. Call Local Sales Representative, 1096, Wm. J. Bull, 539 Downie.

Free Estimates. No Obligation. CHAS H. HUFFMAN 811 Elias Street. Telephone 3266

Electrical.

COMPLETE ELECTRICAL SERVICE
Electrical Fixtures And Wiring Devices.
GRANT & LOUCKS
418 George Street. Tel. 798

'PHONE 1403
W. GORDON HALL
First-class Electrical Work Done.
AGENT G.E. HOTPOINT RANGES, ETC.

Painters and Decorators.

Let Us Quote On Your Paint Job With Lowe Bros. Paint.
F. B. J. MacPherson & Son. Tel. 856W

KELLAR THE DECORATOR
Estimates Given on All Interior and Exterior Decorating in the City or Country. Spray Gun Equipment. 'Phone 2581

Plumbing and Heating.

FOR EXPERT PLUMBING AND HEATING REPAIRS & CONTRACTS SEE J. L. P. SMITH, 372 WATER ST.

Cement Work.

For Cement Work 'Phone H. ROSE 2312J Ford Avenue. Free Estimates.

M. SICKLER
838 Stewart St. — Tel. 2325J
Cement Floors, Foundations, Sidewalks, etc. Free Estimates

Building Supplies.

Lumber, Insulation, Wallboard Roofing. J. B. McDONALD 'Phone 176. Charlotte Street.

MARMORA

Mr. H. Rennie moved on Thursday into the F. S. Pearce residence on Burnfall street.

The dates of Marmora Fair, it was learned from W. A. Sanderson, president of Marmora Agricultural Society are October 18 and 19 and not the 19 and 20 as given on some lists appearing in the press.

Mr. R. E. Hauser of Minneapolis was a guest at the Royal Hotel on Thursday.

Messrs. Stanley Lowe and T. Warren and Rev. C. W. Hollingsworth attended Tweed Fair on Friday.

CENTRAL FINANCE

QUICK PRIVATE LOANS

Without Endorsers
No Embarrassment
Only Borrowers Sign

$50 to $500
12 MONTHS TO REPAY

Rates Authorized by Special Act of Dominion Parliament

CENTRAL FINANCE CORPORATION
355 George Street
13 Krupp Building
Phone: 1703 Peterborough

Now is the Time to Modernize and Repair - 3 Years to Pay

Our Boarding House - with - Major Hoople

RUSTLE OF SILKS

By MARIE BLIZARD

(Continued From Saturday)

CHAPTER 44.

For as long as she lived Mari Barat would never forget the few moments that circumscribed her meeting with Tony Castle.

Cool, clipped casual moments.

Herself betraying not in the slightest the sickening wave that engulfed her when she looked up to see him standing at her side. Giving him her hand with no more than the most casual cordiality she had said, "Tony how nice to see you!"

Tony had murmured something. Strange that she couldn't remember what it was. Yet she could remember every detail of the table at the Ritz. The peppermint wafers on a silver dish. Her little white and gold coffee cup on the saucer with ashes on it. The greenish hue of Mrs. Sutherland's back. A spot of coffee on the smooth suede of her glove.

Mrs. Sutherland had talked about knowing Tony since he was a painter. Tony had smiled at her with that charming deferential smile that had won her own heart. The prolonged agony of those moments being with him in a moment that she had lived for. And they were only casual strangers who met for a moment at a luncheon table.

"Are you going to be in America for long?"

"I'm sailing Friday," she had said defensively. She hadn't been sure what she should have said. She had wanted to say, "For a little longer, Tony. Please come and see me! I want to know about you." But she hadn't said it.

Then he said, "I'd like to call if you. . . ."

Uncertainly, she had answered, "I'm not sure if. . . ."

And then she was glad that she had let it go. She had seen his expressionless eyes. She hadn't seen his glance fall to Mark's hand which covered hers on the table. She saw only that Tony had no feeling for her. He didn't seem to be glad to see her.

Then Mrs. Sutherland had said that surely Tony would be proud of her.

Hastily, then, Mari had said something about being late for the matinee. And Tony had bowed to her, said he was indeed proud of her.

Then he was gone. And with him the last flame of her hope.

She had bowed, smiled at new acquaintances at the matinee, lent her ear, but not her attention, to the stage at which she stared unseeingly.

Tony would return to the shop. Perhaps he'd say to his secretary, "Remember Mary Barrett? I met her today. She was lunching at the Ritz. Let me see the proofs of the ad for the TIMES tomorrow."

✧ ✧ ✧

Tony Castle, leaving the Ritz, turned south and struck east to the Yale club.

"A double Scotch," he said to the bartender.

He sipped it slowly, seeing in the amber liquid a head of copper curls. The ice striking against the glass reminded him of a silver tinkle of laughter in a voice that was now cool and clipped.

He rested his elbows on the bar feeling a weariness that was deep within him. Again he saw a man's bronzed hand close over a small white one that had held the strings of his heart.

"Another one. Same thing," he said to the bartender, shoving his empty glass across the bar.

He drank the second one quickly and the darkness in his soul lightened. He would see her once more. She wasn't sailing for five days. She was staying at the Sutherland place. The operator would give him the number and he'd call her tonight.

He looked into his glass, saw that it was empty and shoved it across the bar again. He was half through it when a jovial hand came down hard on his shoulder.

"Hiya, old man!"

Tony's vision was a trifle blurred. He saw that it was Willis—he couldn't remember the man's last name. He murmured something and scowled at his glass, trying to remember what had made him feel suddenly light. Tony was not accustomed to drinking; the alcohol affected him quickly.

"You look down in the dumps. Business bad?"

"Terrible," Tony mumbled. "Lost everything."

"Say, fellah, I know a cure for dumps like that! I'm taking a 6 o'clock train for my camp in the mountains. Great hunting up there! I've got plenty of gear. Why don't you come along?"

Tony looked hard at him, tried to remember what he was going to do that night; thought suddenly that whatever it was, it was something he had no right to do, and said he'd go.

✧ ✧ ✧

At precisely quarter to the hour of midnight, the last brass gongs sounded blatantly from one end of the great liner to the other. Cabin doors opened to emit blue veils of smoke, and the last pop of corks from champagne bottles was heard amid the din of departure of a midnight sailing.

Ermine wraps and tails and top hats scurried through the crowded passage toward the gang plank. Anxious ship's officers urged them on their way.

Mari Barat and Ellin Verlaine, returning to Europe sans Mark, were the center of a group at the rail. Mari flashed a brilliant smile in all directions, repeated her thank yous, her promises to return, believing in her heart that it would be many years before she came back to her native land.

But when the ship was moving majestically down the bay, when the corridors grew quiet and the ship settled down quickly—as ships do—to the business of getting on its way, Mari let her smile slip from her. Her cloak fell to the floor. She stripped jewels from her wrists and lifted her face to look in the mirror of her dressing table. Unprotected now by the mask of gayety she had worn the last week, it looked infinitely tired, and her own emptiness was mirrored in her lusterless eyes. She looked away from them quickly, seeing them in the years ahead, empty of everything except success.

She had never felt old before. Now, emptying the ash trays, picking up the bits of oiled paper from the flowers, the cards, the sticky glasses that littered her sitting room, she reminded herself of an old aunt who had filled her life picking up things, putting them away, instinctively straightening things as a substitute for the problem of her own life which she knew she could never tidy.

She was still wearing her velvet evening gown, still picking up little things when Ellin knocked at the door of her adjoining cabins, and followed her knock by her presence.

"Good Lord! Mari, it's nearly 2 o'clock and you ought to be dead! Why don't you go to bed?"

Mari put the smile back on her face as though it were as easily donned as a bracelet. "I'm not tired," she said. "I wonder why people send pineapples to boats? And what does one do with 300 orchids? This is the last time I'll ever travel without a secretary! How I'm ever to know who sent what is beyond me!"

Ellin said, "For heaven's sake, put down that empty bottle and tell me what's the matter. You've been looking wretched every day this week; as though you'd seen a ghost."

"I have," Mari answered solemnly. "A ghost is what's left after some-

Bedtime Story

By HOWARD R. GARIS

UNCLE WIGGILY'S HARVEST MOON

"What in the world have you been doing to yourself, my dear?" asked Mrs. Longears of her rabbit husband one morning when he hopped to the back door of the hollow stump bungalow.

"Why do you ask?" inquired Uncle Wiggily, twinkling his jolly pink nose at his wife.

"You are all dirt," went on Mrs. Longears. "There is even some dirt on your nose."

"Oh, as to that," laughed the bunny gentleman brushing it off (I mean brushing off the dirt, not his nose)—"I have been pulling some of my carrots ready to store away for the Winter."

"Did you pull them with your nose?" asked Mrs. Longears.

"No, with my paws," her husband answered. "Look!"

He showed her his paws all covered with garden dirt, but it was rather clean dirt. "I came in to get washed," went on Uncle Wiggily.

Has a Plan

"But where are the carrots to put down cellar to keep through the Winter?" asked Mrs. Longears.

"Oh, I plan to have a little party tonight by the light of the moon," the rabbit uncle said. "Then we shall gather the carrots. There will be what I call a harvest moon tonight—very bright I hope—and by its silvery gleam we shall harvest our carrots! Tra, la, la!"

"You are quite tuneful and poetical!" laughed Mrs. Longears.

"Not to say dirty!" chuckled her husband. "However, I can soon wash clean and then I must send out invitation for my harvest moon carrot party."

"You will hardly have time, before

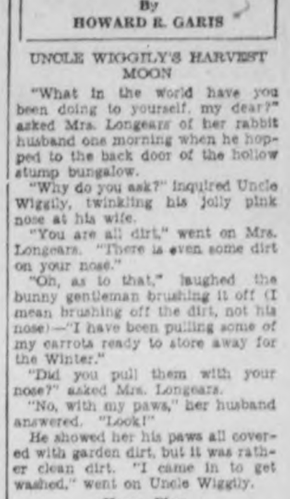

night, to send any invitations, Wiggy."

"I know, my dear, I shall telephone them."

When he had scrubbed himself clean, Uncle Wiggily telephoned to many of his friends, inviting them that night to come to the bungalow and, by the light of the silvery moon help him harvest his carrots.

"We will be there!" said everyone from Mr. Twistytail, the jolly fat pig, to Mr. Whitewash, the polar bear.

Interlopers

The Fuzzy Fox happened to be calling the Bob Cat on the telephone that same time and, somehow or other, the wires were crossed and the Fox heard about Uncle Wiggily's harvest moon party.

"Did you hear that, Bobbie?" telephoned the Fox.

"Yes, I was listening in," mewed the Bob Cat.

"Let's go to that party ourselves," suggested the Fox.

"Sure we'll go!" mewed the Bob Cat.

The animal children came home from school and when they heard about the harvest moon party they were very happy. Soon after the evening meal, it began to get dark. But soon appeared a bright light in the east and the big, round, full moon came up.

"Now we can go down in my garden and gather the carrots I pulled and left in pile this afternoon," said Mr. Longears.

The yellow carrots gleamed like gold in the moonbeams. All of a sudden Baby Bunty called out:

"Unkie Wig! Unkie Wig! Look! Your carrots must be alive! They are moving" Surely enough two of the piles of carrots were moving.

Then something very funny happened. It shall be told in the story tomorrow night about Uncle Wiggily's trick. But please don't let the molasses cake go to sleep in the bread box with the butter.

(Copyright, 1937)

---

thing is dead, isn't it?"

"In a manner of speaking," Ellin agreed. "But I don't follow you."

"There isn't anything to follow, my love. I'm starting all over again. When I get back to Paris, I'm going to open the biggest, most . . . Oh, Ellin, I'm in my career for keeps now, and I'm going to town, as they say in New York. Watch me!"

(To Be Continued)

The Examiner

CLASSIFIED ADVERTISING RATES

Cash Rate:
1 Cent per Word or Figure per Insertion, Minimum Charge 25c

Charge Rate:
2 Cents per Word or Figure per Insertion, Minimum Charge 35c

Box Numbers:
One or more Consecutive Insertions 10c

Coming Events:
Per Word per Insertion 3½c
Minimum Charge 50c

Special Announcements:
Birth Announcements 50c
Engagement Announcements 50c
Marriage Announcements 50c
Death Notices 50c
Card of Thanks (up to 2 inch) 50c
In Memoriam (up to 2 inches) 75c
Over 2 inches (per inch extra) 50c

Legal, Municipal, Government, Auction Sales:
First Insertion, per agate line 12c
Repeat Insertions 8c

'PHONE 1600:
We Will Call for Your Advertisement and give you the Low Cash Rate.

Italian Garrison, All Civilians Massacred In Makale

Situation May Explain Rome's Anxiety For Recognition Before Things Get Worse

NEW YORK, Sept. 27 (AP). —The Herald Tribune, in a copyright dispatch from London, said today it was learned from an unimpeachable source that "the entire Italian garrison and Italian civil population of the northern Ethiopian town of Makale has been massacred by tribesmen."

Makale was the scene of heavy fighting in the Ethiopian campaign and was captured by Italians Nov. 8, 1935.

"The Makale slaughter," the Herald Tribune dispatch says, "May partly explain the strange step of Italy in offering the democratic powers something for nothing; that is to say, the stoppage of Italian reinforcements to Spain.

"The conciliatory tone of Rome at present suggests that, above all, the government wishes to gain recognition of its Ethiopian conquest, and that very soon, before things get any worse in Africa.

"No details of the Makale massacre are known. It is so recent that even the Ethiopian legation in London had not heard of it. The only advice is that the Italian garrison there has been annihilated, along with all Italian civilians."

EAST EMILY

Mrs. W. Howden spent Monday with her mother, Mrs. Morrow in Peterborough.

Mrs. Robert McConnell entertained the members of the Women's Institute at her home on Wednesday evening. It taking the form of a corn roast, which was very much enjoyed by all present.

The members of the Y.P.S. of Bethel United Church held a very successful corn roast on Thursday evening down at the log cabin on Mr. Eugene Switzer's land at Lancaster. This being the opening of the meetings of their society for the coming season after being closed for the summer months. The evening was a most pleasant one spent in games and singing and then lunch was served of corn, pie and cake and a most pleasant evening was brought to a close.

The members of St. James' Anglican Church are holding a supper and play in the parish hall on Tuesday evening, Sept. 28th.

Mr. and Mrs. D. Belch of Omemee spent Wednesday afternoon visiting with Mr. and Mrs. W. Howden.

Miss Marion Storey of Toronto is spend the past week with her parents, Mr. and Mrs. Evans Storey.

Messrs. Joseph Knight and Melville Moncrief have gone west for a carload of cattle.

Mr. and Mrs. A. McCarrell attended the funeral of the latter's brother, the late Mr. Robert Wilson in Peterborough on Friday.

Miss Ida Switzer has returned home after spending the past week visiting with her sister, Mrs. Alvin Drain of Clarina.

MARMORA

Mr. Dan Paquet of Sudbury is visiting his parents, Mr. and Mrs. F. Paquet.

Capt. Morris of the Navy League visited Marmora and Deloro on Wednesday.

Mr. and Mrs. T. McCann of Belleville spent the week-end at Malone.

Miss Gladys Lucas is visiting her sister Helen in Toronto.

Born—In Marmora Township on Friday, September 17 to Mr. and Mrs. Carl Bird, a daughter (Molly Ilene).

Miss Margaret Brown who has been spending several weeks in Lindsay returned home on Wednesday.

Mr. and Mrs. Harry Barrons of Kirkland Lake who attended the funeral of the former's brother, the late Dennis Barrons, called on Mrs. C. Nichol on Friday evening.

1,110 CATTLE SOLD

CARBERRY, Man., Sept. 27—(CP)—Eleven hundred and ten head of cattle were sold yesterday at the first Dominion Government auction of drough area cattle brought to this district 100 miles west of Winnipeg under the Federal cattle purchasing plan. Buyers from Eastern Canada purchased 840 of the total number sold. Average prices for 125 cows were $1.77 per cwt., 675 steers, $3.27 per cwt.; 238 heifers, $2.71 per cwt., and 72 calves, $4.20 per cwt. The second auction is to be held at Carberry October 1.

PLAY IS PRESENTED PART OF PROGRAM AT SCHOOL FAIR

A play depicting life in one of the early United Empire Loyalist homes proved one of the outstanding features of the successful school fair staged at South Burleigh. The play was put on by pupils of S.S. 3, Burleigh.

The majority of classes at the fair drew keen, competition, pupils of two schools, S.S. 3 and 1A Burleigh participating. Carol Thompson of 1A won the first Eaton trophy, and second and third prizes went to Everett Bolton and Douglas Dunford, both of S.S. 3.

Teachers in charge of the two school are Constance Legon, the Mount Julian School, S.S. 1A; and Roy Dunford, the Burleigh Falls School, S.S. 3.

Winners of the classes were:

Oats, quart—Everett Bolton; barley, quart—Jesse Spenceley, S.S. 3; flid corn—Orval Bolton; sweet corn—Douglas Dunford, S.S. 3; oats, sheaf—Everett Bolton; barley, sheaf—Jesse Spenceley; carrots—Muriel Chamberlain, S.S. 1A; beets—Carol Thompson, S.S. 1A; onions—Irene Stone, S.S. 3; parsnips—Madeline Stone, S.S. 3; turnips—Milford Bolton; mangels—Orval Bolton; potatoes, cobblers—Everett Bolton; potatoes, Dooleys of R.N.Y.—Carol Thompson, pumpkin — Robert Wandy, S.S. 1A; tomatoes—Kaye Fraser, S.S. 3; eggs, white—Douglas Dunford; eggs, brown — Carol Thompson.

Asters—Everett Bolton; verbenas—Jesse Spenceley; petunias—Arnold Thompson; nasturtiums—Orval Bolton; snapdragons—Susie Booth, S.S. 1A; oatmeal macaroons—Susie Booth; date loaf—Ruth Shewen S.S. 3; school lunch—Carol Thompson; wash cloth—Madeline Stone; spoon case—Ruth Shewen; guest towel—Carol Thompson; apron—Carol Thompson; window stick—Kaye Fraser; cut outs—Everett Bolton; milk stool—Orval Bolton; farm gate sign—Douglas Dunford; primer writing—Mike Werner; 1st writing—Susie Booth.

2nd writing—Lillian Windsor, S.S. 3; 3rd writing—Douglas Dunford; 4th writing—Carol Thompson; primer drawing—Mike Werner; 1st drawing—Susie Booth; 2nd drawing—Kaye Fraser; 3rd drawing—Douglas Dunford; 4th drawing—Orval Bolton; posters—Carol Thompson; Coronation scrap book—Carol Thompson; agricultural scrap book—Douglas Dunford; collection of six plants—Everett Bolton; picture collections—Carol Thompson; foal—Mary Chamberlain; calf, dairy type—Everett Bolton; calf, beef type—Douglas Dunford; foal, halter-broken—Mary Chamberlain; calf, halter-broken—Everett Bolton.

Sock darning—Carol Thompson; rope splicing—Jesse Spenceley; girls' judging—S.S. 1A team; Carol Thompson and Isabel Lean; boys' judging—S.S. 3 team, Everett Bolton and Douglas Dunford; recitation, primer—Irene Stone; recitation, 1st—Susie Booth; 2nd Class language test—Lillian Windsor; 3rd No. work—Ruth Shewen; 4th public speaking—Carol Thompson and Isabel Lean; open public speaking—Everett Bolton and Roy Booth.

Wilkins Reports Fruitless Search For Lost Fliers

Dropping from a black night sky onto the water of Lake Ontario at Toronto, the powerful seaplane which carried famed Arctic explorer Sir Hubert Wilkins and his party on their unsuccessful flights across the Arctic in search of the lost Russian fliers, completed the next-to-last leg of its return flight to New York. After climbing from the cockpit, along with Herbert Hollick-Kenyon and Al Cheeseman, Canadian pilots who accompanied the expedition, Sir Hubert telephoned Vilhjalmur Stefansson in New York to report the results of his expedition. He is shown, RIGHT, talking to his fellow-explorer who acted on behalf of Soviet backers of the search flight. The seaplane is pictured LEFT as it was moored at the Toronto harbor base after completing its flight from Winnipeg.

SUCCESS SCORED BY FOWL SUPPER

(Examiner Correspondence.)

ELDORADO, Sept. 27.—The fowl supper at Foxes United Church was a great success. A large crowd attended and enjoyed the splendid repast, which was followed by a short program. Rev. Mr. Wooten was chairman.

Music for the evening was furnished by the Arkell Trio and was greatly enjoyed. Entertaining addresses by Rev. Mr. Hooten and the guest speaker, Rev. Mr. Snelgrove of Queensboro, were given. Some fine duets by Rev. and Mrs. Wooten and Harry and Irene Whyte completed a good program, which everyone enjoyed. The proceeds were $50.

Fines Levied On Eight Motorists

(Examiner Correspondence.)

CAMPBELLFORD, Sept. 27. — Eight pleaded guilty and paid fines for traffic violations during the week and one drunk also pleaded guilty and was assessed $10 and costs. No one appeared before Magistrate A. O. Langley, the cases having been settled during the week. One motorist paid $10 and costs for driving with defective brakes and failing to produce a driver's permit cost another $2, while four who failed to stop at through streets paid $2 and costs each.

MIRACLE RE-ENACTED.

CAMBRIDGE, England (CP).—Dr. Lawrence Browne, Arabic scholar, told a gathering here while historical evidence that Elijah was fed by ravens was not strong, he knew personally a Christian convert from Islam who was saved from starvation by food dropped by a crow or kite.

OLIVER PROPOSES FARM LOAN PLAN

HANOVER, Ont., Sept. 27—(CP).—Farquharh Oliver, United Farmers of Ontario member of the Provincial Legislature for Grey South, told a Liberal meeting here last night the Hepburn government has fulfilled many of the proposals he made in his first campaign 11 years ago.

Hon. Harry Nixon, provincial secretary, also addressed the gathering.

The government had taken over the cost of provincial highways, lowered the cost of motor licenses, gasoline tax and Hydro for the farmer of Ontario and had tightened upon succession duties, Mr. Oliver said.

He endorsed the government's succession duty collection campaign. No man could make a million dollars in Ontario and make it honestly, he contended, so after his death a large part of his estate should return to the province.

Some farm loan policy under which young farmers could obtain government loans to set themselves up as producing farmers was advocated by Mr. Oliver.

JANETVILLE

Messrs. Jim Arthurs of Saskatchewan and Cecil Birchard of Montreal, former residents here, renewed old acquaintances in the village this week.

Mr. and Mrs. R. J. Burn and sons, John and Jim, and Miss Margaret Purdon were guests on Sunday of Mr. and Mrs. J. Purdon, Mt. Albert.

Rev. W. H. V. Walker is visiting his parents and other friends in Port Hope.

Dr. and Mrs. Dinniwell and family and Mrs. Beggs of Bowmanville were guests on Sunday of Mr. and Mrs. W. Walker.

Miss Elva Capstick of Peterborough spent the week-end with her parents, Mr. and Mrs. J. Capstick.

Miss Florence Fallis of Nestleton spent the week-end with Mrs. J. Peel.

Mr. and Mrs. Bob McCalpine and Mr. Ross Parks of Reaboro visited friends here on Sunday and attended the anniversary.

Mr. and Mrs. J. J. Clarke and son, Mr. John Clarke, Mr. and Mrs. Fallis, Mr. H. Preston and Mr. H. Latham were among those noticed from Bethany who attended the Presbyterian anniversary, Sunday.

Gold production in South Africa in July made a new high record of 996,545 ounces.

COE HILL

Mrs. Albert Reeves and her little friend Edward of Herman, Ont., are spending a week with her parents, Mr. and Mrs. George Boyd.

Rev. and Mrs. David Gault of the United Church here left on Monday to spend a four weeks visit with friends and relatives at Lindsay and Kingston.

Mr. and Mrs. Thomas Jackson, Sr. arrived back on Tuesday from Trenton. There is no improvement in Mrs. Jackson's health.

Mr. and Mrs. John Neil and family of St. Olan spent the week-end with Mrs. Gladys Shepherd and family.

Mrs. Gladys Shepherd, Mr. Corey Neil of Coe Hill also Mr. and Mrs. John Neil of St. Ola spent Sunday visiting Mr. and Mrs. William Ravenscoft and Mr. and Mrs. William Neil of Highland Grove.

Mr. and Mrs. N. Grover of Norwood visited their sister, Miss L. Grover, R.N., of the Red Cross hospital.

Mr. and Mrs. Leo Gordon have been visiting points in Northern Ontario during the past week.

Mr. and Mrs. Charles S. Rollins have also been visiting points in Northern Ontario recently.

Misses Haddnott, Kathleen and Gertrude both registered nurses returned to Toronto after visiting their parents, Mr. and Mrs. Harry Hoddnott.

Mrs. Dunk of Oshawa and Mr. and Mrs. Jack Muffett of Niagara Falls, also Mrs. Young of Niagara Falls spent a few days with Mr. Jack Muffett's parents, Mr. and Mrs. Charles Muffett, Sr.

FARMERS SHOOT 7 BEARS IN WEEK

OWEN SOUND, Sept. 27 (CP). — Farmers in the Lion's Head district of the Bruce Peninsula have killed seven bears, five of them cubs, in a week, it was learned here yesterday.

Latest victims of the sharp-shooting farmers were a bear and her three cubs. Elgin Hannah, employed by George Caudle, was returning home from work when the bears crossed the road in front of him. They entered a thick swamp near Jacob Ackerman's home and Hannah rounded up a party to bring them out.

The bear family was finally treed and the three cubs shot, but the mother bear ran off. Dogs finally cornered the bear, and all openings guarded by the farmers with rifles. The mother bear, infuriated by the clamor raised by the dogs, charged Caudle, who dropped her with a single shot.

Just a week previous to that hunt James Malcolm saw a bear with two cubs. He had only two cartridges for his rifle at the time, and after shooting the mother bear and one cub ripped off his shirt and wrapped it around the neck of the remaining cub. He started home with his captive, but the cub became too frisky, and he knocked it unconscious. When he reached home he killed it.

TREASURES BOYNE RELIC.

BANGOR, Northern Ireland (CP). —An eye-witness account of the Battle of the Boyne, fought near Drogheda in 1690, is treasured by John Hales of this town. It is written in minute lettering on parchment.

MILLBROOK

Miss Mary Tracy of Toronto is visiting Mr. and Mrs. G. F. Harrington. Mr. and Mrs. Carley of Ottersville, who have also been guests of Mrs. Harrington's, have returned home.

Mr. and Mrs. Albert McGill and daughter, Marjorie, and Mr. and Mrs. Ferguson and daughter, Collette, of Bowmanville were guests of Mr. and Mrs. J. N. McGill last week.

During the absence of their parents, Rev. A. L. and Mrs. Sisco, who are vacationing for two weeks in Quebec province, Teddy is staying with Mr. and Mrs. T. A. Campbell; George with Teddy McDowell; Dorothy with her friend, Mary Smith; and Della Mae with Miss Burnham.

The junior room of the Public School, Miss Jean Burnham teacher, held a weiner roast at the Agricultural Park on Tuesday after school, games of various kinds preceding the enjoyment of the hot weiners, and other good things provided for the supper.

Miss Jennie Brock is visiting her sister, Mrs. Robert Stuart, and Mr. Stuart, at Uxbridge, motoring home with them when they visited her last Tuesday.

SHANTY SHORE

Mr. and Mrs. Christie and son visited friends here on Tuesday.

Mr. James Worral of Hamilton is a guest at the Nelson cottage this week.

Miss Marian Stevens and friends are spending this week at the Stevens cottage.

Miss Marian Nelson, Reg.N., New York is holidaying at her cottage.

Dr. Campbell, Miss Agnes Campbell, Reg.N., of New York, Mr. and Mrs. W. Wood and Mrs. J. C. Cameron of Toronto called on their aunt, Mrs. J. H. Cruickshank also their sister, Mrs. Robert Nelson prior to leaving on a motor trip to Virginia.

Miss Jeane Nelson of Toronto is spending her vacation at the home of her parents, Mr. and Mrs. Robert Nelson.

Mrs. Charles Elwood has returned to her home in Toronto.

Miss Wilma Miller motored to Toronto on Tuesday to visit friends there prior to leaving for her home in San Francisco.

Mrs. Miller is visiting with Miss Margaret Bryce of Keene.

Mr. and Mrs. T. J. Wallace are spending a few days in Toronto and Cannington.

Mrs. Meredith closed their cottage because of Mr. Meredith being called to Regina on business which will detain him for some time.

Mr. and Mrs. Thomas Strong of Oshawa spent the week-end at their cottage.

Mrs. McDonald accompanied by her daughter, both of Seattle, Washington, called on friends on Monday. Mrs. McDonald had not visited her former home for fifty-seven years.

TWEEDSMUIR HOLDS AIR DEVELOPMENT KEY TO RICH NORTH

OTTAWA, Sept. 27 (CP). — Development of air transportation holds the key to the opening of the Canadian northland, in the opinion of Lord Tweedsmuir, the Governor-General.

Two weeks after completing a trip down the Mackenzie River to the Arctic Ocean and surveying the western part of Canada's northern empire, Lord Tweedsmuir last night broadcast his thanks to the people of the North for their hospitality. His message was carried by the Canadian Broadcasting Corporation.

"Canada," Lord Tweedsmuir said in part, "has one enormous advantage in that she still possesses a physical frontier, which the United States no longer possess. That frontier is in the North. There is a line beyond which her possessions are imperfectly known. I believe these possessions to be very great, and that in the North will lie the main area of her future development.

Russia's Path Easier.

"Russia, as you know, is doing wonders with Northern Siberia; perhaps the task is easier for her than for us, for her government can order its people about as it pleases. As a free democracy we cannot do that. But Canada has already a fine record in her northern development, a record which is only beginning, and she has in the North, I think, far greater assets than Russia possesses in Arctic Siberia.

"As I see it, the key to the North is the air. Rapid development depends upon cheap and easy transport. The North can never be a country of roads and railways. It has wonderful waterways which will always be valuable, but the air, I think, will be the chief medium. If air transport can be cheapened by the development of local oil fields, then not only will the economic assets be rapidly developed, but the dwellers will be brought into closer touch with the great centres."

CANADIAN DEPARTMENT STORES

Second and Last Day Tuesday!

C.D.S. GREAT TRANS-CANADA SALE

See the Green Section in Saturday's Examiner!

See the Windows! Shop Early!

THE CANADIAN DEPARTMENT STORES LIMITED

Campbell Gets Trophy For Establishing Mark

Lord Louis Mountbatten, a cousin of King George VI, and vice-admiral of the Royal Motor Yacht club, is seen here on the LEFT, presenting the club's trophy, emblematic of the world water speed mark, to Sir Malcolm Campbell, who also holds the world land speed record. The trophy will be presented annually by the club. Watching the ceremony is Lady Campbell.

BEWARE KIDNEY GERMS IF TIRED, NERVOUS, ACHING

Are you Run Down, Nervous, suffer Aching or Swollen Joints? Do you Get Up Nights, or suffer from Burning Passages, Frequent Headaches, Leg Pains, Backache, Dizziness, Puffy Eyelids, Loss of Appetite and Energy? If so, the true cause often may be germs developed in the body during colds, or by bad teeth or tonsils that need removing. These germs may attack the delicate membranes of your Kidneys or Bladder and often cause much trouble. Ordinary medicines can't help much because they don't fight the germs. The doctor's formula Cystex, now stocked by all druggists, starts fighting Kidney germs in 3 hours and must prove entirely satisfactory in 1 week and be exactly the medicine you need or money back. Ask your druggists for Cystex (Siss-tex) today. The money back agreement protects you.

THE CANADIAN DEPARTMENT STORES LIMITED

C.D.S. FALL FASHION REVUE

On the Stage of the

CAPITOL THEATRE

Tuesday, September 28, at 8.45 p.m.

LIVING MANNEQUINS WILL MODEL THE LATEST STYES FOR SMART FALL WARDROBES

DRESSES...With Supreme Chic At a Modest Price

The new 1938 fashion trends are so distinctively illustrated in our 10.50 collection. Fascinating black fibre silks and satin back crepes, in new slim corselette lines. V necklines, tailored types and becoming matronly types. Dresses suitable for almost any daytime occasion. Sizes 14 to 20, 38 to 52. Each 10.95

—2nd Floor, C.D.S.

"LITTLE HATS"...Of Great Importance

Copies of New York fashions, these are the newest arrivals in our moderately priced millinery. High-ish, often sitting back on the head, individualized with self bows, tucking, and capricious veils. Fall shades. Each ..... 2.98 to $5

—2nd Floor, C.D.S.

CANADIAN DEPARTMENT STORES

THE WEATHER
Light winds; fair; cool. Wednesday: South-east winds; partly cloudy and cool; probably showers at night.
Sun—Rises 6.12 a.m., Sets 6.05 p.m.

The Peterborough Examiner

FINAL EDITION

VOL. LXXIX, No. 74 — PETERBOROUGH, TUESDAY, SEPTEMBER 28, 1937 — PRICE THREE CENTS

JAPS MASSING 600,000 TROOPS TO FACE RUSSIA

Peace Our Only Aim Shouts Il Duce To 600,000 Nazis

Boasts Europe of Tomorrow Will Be Fascist Denies Dictatorships — "Rule By Consent"

BERLIN, Sept. 28. —(CP)— Premier Mussolini, in his tensely-awaited address at Mayfield Olympic Stadium tonight, declared his trip to Germany and his talks with Chancellor Hitler would result in reinforcing world peace.

Fully 600,000 Germans roared a welcome when the dictators of Italy and Germany entered the flood-lighted stadium.

Bands played the Nazi and Fascist anthems as Chancellor Hitler and Premier Mussolini arrived.

Masses of black and brown uniformed troopers stood on the field while the Olympics Stadium overflowed with cheering crowds.

"The entire world," Mussolini said, "is asking what will be the result of this Berlin meeting—war or peace? The Fuehrer and myself reply together in a loud voice—Peace!"

"There are no secret intentions behind my trip," Il Duce declared.

Europe To Be Fascist?

"The Europe of to-morrow will be Fascist, not through our propaganda, but through the logic of things," the Italian Premier asserted.

He said thousands of Italian volunteers have fallen in Spain to save European "culture."

"The community of German-Italian thought expresses itself in a fight against Bolshevism," he said.

Hitler spoke first and briefly, declaring that peace for Germany and Italy is the meaning of the mammoth Fascist-Nazi demonstration of the past four days.

Mussolini, speaking in German, followed.

Apparently alluding to foreign intimations that Italy's international policy is fickle, Mussolini assured his audience that "the fact that I have come to Germany to-day does not signify that to-morrow I will go elsewhere."

"We Nazis and Fascists," he said, "wish peace, and we will always be ready to work for a truly fruitful peace which does not remain silent on the questions arising from the co-existence of peoples, but which solves them."

The Rome and Berlin regimes, he said, are not "dictatorships," but Governments existing through the whole-hearted consent of their peoples.

PUBLIC IN BRITAIN GROWING BITTER ON JAP BOMBINGS

LONDON, Sept. 28.—(CP Cable.)—Sir Robert Craigie, British Ambassador in Tokyo, to-day lodged a protest with the Japanese government against the bombing of the Central Hospital in Nanking. To all protests Japan merely replies she is taking extreme care not to bomb non-military objectives.

Wave of resentment against Japanese bombings of women and children grows in emphasis. Demands increase for a boycott of Japanese goods.

"The world watches Japan's action with growing resentment and disgust," said the Times. "She is earning the unqualified condemnation of the world of whom—whether she is at peace, whether she is at war, or whether she is making good the gains of war—she vitally and inescapably depends."

"Great Britain and the United States," argues the Daily Herald, "could stop the Japanese air raids and could stop the war, not by sending more notes but by the simple act of putting an embargo on all trade with Japan."

Presses For Boycott

The News-Chronicle continues to urge its readers not to buy Japanese goods.

British authorities deny reports published in the Japanese press British airplanes bombed Tanganyika natives. "There has been no bombing since the British flag flew over Tanganyika," it is authoritatively declared.

There were some disturbances recently over coffee prices. Several arrests were made by native police. Two airplanes were used in reconnaisance but there was no bombing.

Tangyanika, formerly German East Africa, is held by Great Britain under League of Nations mandate.

In its editorial the Times, recalling Japan's assurances she would safeguard non-combatants, said "these lofty words make a shabby pendant to the Imperial Navy's latest exploit....the systematic destruction by gunfire of almost a whole fishing fleet of junks without rescuing men, women and children struggling in the water."

"This massacre in cold blood of a little civilian community can be extenuated by no plea that the fishermen had even the remotest connection with the war," the Times adds.

"It is a crime revolting not only to the world at large but to all Japanese who still honor the chivalrous traditions of the Samurai."

Following a recital of recent operations of the Japanese air force, the editorial goes on:

Results Show Different

"Tokyo claims all air raids have been directed against military, or at any rate strategic, objectives, but ascertainable damage done such objectives has been infinitesimal by

(Continued on Page 5)

NOMINATION DAY TO BRING 242 OUT

TORONTO, Sept. 28.—(CP.—Ontario's interest in the Provincial General Election Oct. 6 reaches its pre-voting high to-morow when the 242 candidates already named by various parties and independent groups are declared officially nominated in 90 constituencies.

In each riding the returning officer will receive nominations publicly from one to two o'clock and in most cases the nomination will be accompanied by a fanfare of political oratory. Especially in rural constituencies nomiation day is an occasion for speechmaking and general assembly.

While nominations may be filled with the returning officers in public to-morrow, candidates may have filed them in advance to-day or yesterday. Even so, the candidate or his agent customarily attends the combination ceremonies.

Unless some last minute surprises are sprung, the field will be covered by 88 Conservative candidates, 86 Liberals, 38 Co-operative Commonwealth Federation and 30 candidates bearing a dozen independent labels.

2 FRONTENAC MEN IN CRASH, ONE DIES

KINGSTON, Ont., Sept. 28—(CP)—Harold Thompson, 23, of Elm Tree, near Northbrook, 65 miles north of Kingston in Frontenac County, was killed and William Hinchey, 38, also of Elm Tree, seriously injured in an accident last night four miles south of Northbrook. A car in which the men were riding struck a truck which was about to dump gravel on the highway. The men were travelling south when they struck the gravel truck, owned by the Storms Construction Company. Hinchey was taken to hospital at Belleville.

Coroner Dr. Wilson of Napanee was notified and an inquest will be held.

STOCK CLEANED OUT OF STORE DURING NIGHT

Fall Stock Removed From Millbrook Store

(Examiner Correspondence.)

MILLBROOK, Sept. 28.—Thieves broke into the men's furnishings and drygoods store of Fowler and Pendrie here throughout the night and got away with practically the whole fall stock of the establishment, valued at around $800.

The loot included 25 new fall suits, twenty new overcoats, four dozen shirts, the entire stock of windbreakers in the store, approximately ten dozen paid of socks, some ladies' coats and webs of cloth.

The outside door of the store had been forced with a crowbar which was found outside the place this morning. It was discovered that the thieves had broken into Bentley's hardware store and obtained the crow bar and after failing in an attempt to break into the front part of that establishment had moved on to the Fowler and Pendrie store.

David Fowler, an employee of the firm had been working in the building until 11 o'clock last night. The robbery was discovered by his father, George Fowler, senior member of the firm, at 7 o'clock this morning when he found the front door smashed in.

Provincial Constable Mennie of Cobourg and Constable E. C. Richards of Millbrook are working on the case.

Barred From Canada – Turns To Dolls

Oblivious to the fact that she is the centre of an international "incident"—albeit a friendly one—between United States and Canada, Margaret Dorothy, seven-year-old daughter of Mr. and Mrs. F. Frederick, of San Deigo, Calif., plays with her dolls at Detroit, while customs officials seek to gain her admittance to the Dominion. Margaret Dorothy crossed the United States alone by bus on her way to visit an aunt in Oshawa, Ont. But she forgot or didn't know the aunt's name and address so customs men were placed in a quandary. They sought the necessary information from the little lady's relatives.

Fascism Seen In Canada Unless Reform Wins.

Herridge Sounds Call to "Old Capitalism" To Help Create New Economy

SYDNEY, N.S., Sept. 28—(CP). — Fascism is possible in Canada unless reform wins its fight against reaction and unless the people protest the denial of their rights, Major W. D. Herridge, former Canadian Minister to Washington, told the Sydney Board of Trade last night.

He sounded a call "to the old capitalism" to help create a new economy to combat the peril of reaction and Fascism.

Capitalism would never again work for Canada in the old way, Major Herridge said. He stressed value of trade unionism which he believed reactionary forces were seeking to destroy. He warned that agriculture would be the next victim once the unions were destroyed.

Those who would set up a Fascist government would "import imaginary revolutionaries," and "dress up trade unionism in a frightful way," Major Herridge said, in order to instil fear in the minds of the people.

One Light of Progress

Trade unionism was "the bright light of progress. Put out that light —crush Labor's power down—and we destroy the only kind of capitalism that will work under democracy."

There was a lack of unity in Canada—no common hopes or fears, no common enemy; there were racial and religious disunity and divisions over constitutional and other reforms.

Capitalism could take the lead in creating a new economy that would bring unity, better wages and better prices, equitable distribution of benefits under the profit system, monetary reform, social security and a national agricultural policy.

Lacking these reforms Major Herridge warned Canada would sink into another depression that would destory democracy. Those who failed to heed signs of the time would be destroyed by their own failure to meet the challenge of present-day conditions.

If democracy could work in any country, said Mr. Herridge, it would seem that country should be Canada where there existed all the means "by which to build a standard of living higher than any nation has ever known."

West On Verge Of Catastrophe

Western agriculture faced catastrophe and the rescue formula was

(Continued on Page 6)

Convicts Send Wreath To Warden's Funeral

Sacramento, Cal., Sept. 28.

A HUGE wreath inscribed simply "Our Warden" was among the floral pieces today at the funeral of Warden Clarence A. Larkin, who was wounded fatally Sept. 19 in an attempted break at Folsom prison. The floral piece, of red roses and carnations, was the offering of hundreds of Folsom's convicts, who had contributed their nickels and dimes. A guard and two convicts were killed in the attempt of seven prisoners to escape.

CAMBRIA SETS OCEAN RECORD

FOYNES, Irish Free State, Sept. 28.—(CP-Havas)—Imperial Airways giant flying boat Cambria arrived here today at 8:15 a.m. (3:15 EST) from Botwood, Nfld., establishing a new record for the transatlantic trial flights now being conducted by British and American aircraft.

Today's crossing was made in 10 hours, 33 minutes, compared with the best previous time of 11 hours 57 minutes also made by the Cambria last Aug. 9. The Cambria holds the record for flights in both directions. On Aug. 27 it crossed from Foynes to Botwood in 14 hours, 24 minutes.

Last Minute News Flashes

TORONTO—University students, bus and transport drivers who will not be in their home constituencies election day, Oct. 6, will be allowed to vote at the advance polls along with railwaymen, under a direction issued today by I. A. Humphries, K. C., deputy attorney-general and chief election officer.

LOS ANGELES — Martha Raye, big-mouthed film comedienne, won a divorce today from Hamilton (Buddy) Westmore, make-up artist, after testifying he slapped her, shirked paying household bills and threatened her with a gun.

LABADIE RULED FIT FOR TRIAL MURDER CASE

Brief Debate Needed For Jury's Decision

SARNIA, Ont., Sept. 28 (CP).—An Assize Court jury took just 35 minutes today to determine that William Labadie, 17-year-old farm hand, was mentally fit to stand trial on a charge of murdering John Luckins, 7, son of his employer, last March 12.

Defence Counsel W. S. Haney "advised" the court Labadie was unable to instruct counsel how to plead to the murder charge when it was read to the accused at the opening of the trial today.

A jury was then empanelled and medical evidence called regarding the mental condition of Labadie.

Dr. George H. Stevenson, superintendent of the Ontario Hospital at London, and Dr. J. H. Kreimer, assistant superintendent of the Ontario Hospital, Hamilton, told the court of observations made during examinations of Labadie.

Dr. Kreimer supported Dr. Stevenson's estimate of Labadie's mentality as that of a child of 10 or 11. He examined Labadie April 8 and again yesterday, he said.

He found Labadie had an "IQ" (intelligence quotient) of 68, and felt the accused was capable of instructing counsel.

SCORES INJURED PORT HURON RIOT

PORT HURON, Mich., Sept. 28.—(AP).—At least four men suffered severe injuries and scores were pummeled and bruised when American Federation of Labor members forced their way through a picket line of opposition unionists to-day at the Mueller Brass Co., plant.

Kenneth Hunt, 21, was taken to a hospital with internal injuries. He was knocked down and kicked when 400 A.F.L. members and about 100 Committee for Industrial Organization pickets fought with fists and clubs at the main gate.

Others injured: James Atkinson, 48 fractured ribs; Guy Finch, 49, head injuries; John Alberts, 37, fractured ribs and possible internal injuries.

The A.F.L. workers returned to their jobs on the day shift after running the picket line and production, interrupted last night, was resumed.

The C. I. O. unionists called a meeting for to-day after failing to close the plant this morning. Police said they expected trouble at 3 p.m., when the C.I.O. group may be able to mobilize members from other plants.

A strike was called at the plants late yesterday by the Union of Mine, Mill and Smelt Workers, a C.I.O. unit, after it was announced by the company management that exclusive bargaining rights had been granted two A.F.L. unions.

JAPS BOMB WUKU

NANKING, Sept. 28 (A.P.). — Japanese planes killed an undetermined number of civilians and spread many fires through the city of Wuhu 30 miles south-west of this China capital, Chinese said, in a surprise bombing attack late to-day.

A number of foreigners had fled Nanking by boat for Wuhu, but it was believed they had not reached the city when the attack occurred.

Louis Vasseur, aged 23, a student of Paris, crossed the English Channel in a 12-foot canoe in 11 hours.

Whole Nation Placed On War Footing; Every Man Called

Over Half Chinese Airforce Said Destroyed; Nipponese Report Advances On All Fronts

SHANGHAI, Sept. 28.—(AP)—Japan was estimated by foreign military observers in North China today to be mobilizing 600,000 troops for a possible clash with Russia as her expeditionary forces claimed advances on all Chinese fronts.

French army authorities at Tientsin, headquarters of the Japanese North China expeditionary force, reported the full strength of Japan in Korea and Manchoukuo, on the border of Soviet Siberia, was being placed on a war footing in the event Russia becomes embroiled in the Sino-Japanese conflict.

TOKYO, Sept. 28.—(AP)—Japan was placed on an unlimited war footing today by a series of decrees affecting virtually every able man in the empire.

The war ministry issued the long-prepared military ordinance "No. 41" which indefinitely prolonged military service for all officers and men on both the active and reserve lists. The decree ordered all soldiers belonging to mobilized troops at home or ot units already stationed in China to remain in service "until further notification."

Jap Lines Advance

SHANGHAI, Sept. 28. — In the first claims of progress in several days in the conflict with China, the Japanese army announced that an armored train had pushed 50 miles south of captured Paotingfi in North China, putting the most advanced Japanese point 130 miles south of Peiping on the railroad to Hankow.

On the Shanghai front the Japanese claimed advances of 300 to 500 yards all along the entire Lotien and Liuhong sector, 20 miles northwest of Shanghai, after days of severe fighting.

Japanese bombers concentrated their efforts today on destruction of China's air strength, bombing airdromes in the vicinity of Nanking, raiding Canton three times and attacking two Chinese areas of Shanghai.

More than half of China's planes have now been destroyed, the spokesman asserted.

Four Japanese bombers dropped explosives on the Chapei and Pootung areas here for two hours, some of the missiles shaking the city. Foreign residents of the city crowded the rooftops to watch the unopposed attack.

Chinese In Flight.

The Japanese railroad advance in North China was said to have occupied the town of Sinio, capturing a Chinese armored train and 100 freight cars. The area was claimed to be filled with Chinese soldiers fleeing to the south after the capture of Paotingfu. The main body of the Chinese was placed 60 miles

(Continued on Page 8)

ROWE, CAMPBELL RESIGN COMMONS TO RUN IN ONTARIO

OTTAWA, Sept. 28.—(CP).—Hon. Earl Rowe, Ontario Conservative leader, to-day resigned his seat in the House of Commons where he has represented Dufferin-Simcoe since 1925. His resignation and that of Colin Campbell, Liberal member for Frontenac-Addington, also received to-day, were necessary before they could formally accept nomination as candidates in the Provincial General Election Oct. 6.

Both resignations were placed in the hands of Speaker Casgrain, who will formally declare the seats vacant. Announcement will probably be made within a few days of the dates for by-elections.

For the vacancy created in Cape Breton North-Victoria by the recent death of D. A. Cameron, Liberal member, a by-election has been called for Oct. 25. It is expected writs will be issued at once for the two Ontario vacancies.

Mr. Rowe was a member of the Dominion Cabinet without portfolio from Aug. 30 to Oct. 13, 1935. The Conservative government met defeat at the polls on the latter date. Mr. Campbell entered the House of Commons in a by-election in 1934 and was re-elected in 1935.

Sleeping Beauty Losing Fight

CHICAGO, Sept. 28.—(AP). — Hope for the recovery of Patricia Maguire waned to-day as physicians ordered a second blood transfusion for the girl whose futile 67-month fight against sleeping sickness has been aggravated by pneumonia.

Dr. Tugene Traut, said he hoped to-day's transfusion would build up her strength to permit an operation for an abdominal tumor.

The 32-year-old former stenographer, suffering from bronchial pneumonia for the second time in her five years and seven months' illness has been administered oxygen since yesterday.

Patricia was taken to the Presbyterian Hospital Sunday, but the operation was postponed when pneumonia developed.

Nurse Mary Meath said Patricia "took a turn for the worse" during the night.

Steal O.A.C. Fowl Get Two Years

GUELPH, Ont., Sept. 28—(CP).—Declaring: "There is far too much chicken stealing in this country," Magistrate Lott in police court today sentenced Wesley Palmer, Samuel Boyd and Dorwald Demorest, Guelph, to two years in Portsmouth Penitentiary on charges of stealing from the Ontario Agricultural College valuable fowl used for experimental purposes.

HENRY COLLAPSES DURING ADDRESS

TORONTO, Sept. 28 — (CP.). — George S. Henry, former Conservative Premier of Ontario, to-day prepared for a long rest made necessary by the strain of many years in public life. Mr. Henry collapsed last night while addressing a meeting of his York East constituents at Todmorden.

Mr. Henry, York East's Legislature representative for 24 years, is again a candidate. He had been speaking in a stuffy atmosphere for 20 minutes last night when suddenly he halted, gripped the table and slumped to the floor. Doctors said the collapse was caused by poor ventilation in the hall and overwork.

After receiving medical attention, Mr. Henry insisted on returning to the platform and he took a seat there. Shortly after, however, he decided to go home.

Mr. Henry, having previously served as Minister of Highways, and Minister of Agriculture, became Premier in 1930 when Hon. G. Howard Ferguson went to London, England, as Canadian High Commissioner. Mr. Henry retained his seat when the Liberals won the province in

New factories established in Great Britain in the last year numbered 551 and these employ 32,000 people.

CORN CROP DOWN MUST BE HAND CUT

TORONTO, Sept. 28 (CP).—The corn crop in Eastern Ontario is down so badly, much will have to be cut by hand, the weekly crop report of the Department of Agriculture said today. From Lambton in Western Ontario, however, comes the report corn yield was exceptionally good and some of it will have to be stooked in the field as silos are filled.

Oat yields running as high as 60 bushels an acre are reported from some sections of the district of Algoma. The average yield will be nearer 30 bushels. This district also reports a good potato crop, with yields running as high as 200 bushels an acre.

Southern and Western Ontario will feed more cattle than usual this winter, it is predicted. Haldimand reports the increase likely to be from 25 to 50 per cent.

Sitting Hen Ignores Trenching Outfit

St. Thomas Sept. 28.

IT takes more than the laying of a ten-inch water main to the new Mental Hospital under construction south of the city to disturb a productive guinea hen engaged in hatching out fourteen eggs.

The guinea hen was found on her nest at the side of No. 4 Highway today within three feet of where the deep trench had to be dug for the water main. She left her nest while the big trenching machine was pasing but returned before the eggs had a chance to become chilled Last evening she was back on the nest. There are fourteen eggs in the nest while thirty-four other eggs were found in the grass around the nest

Two Prospectors Stake Claims On Bleak Baffin Island

Bring Samples Back To Ontario Syndicate After Trip Through Arctic From Last March

By H. K. Carnegie
(Canadian Press Staff Writer.)

HALIFAX, Sept. 28 (CP).—With the records of three mining claims staked on Baffin Island and mineral bearing samples, F. McInnes, former Mounted Police officer and veteran of the Arctic trails, and his companion, J. F. Tibbitt, Saskatoon, geologist of the University of Toronto, arrived here today on the ice-breaker Nascopie. They boarded the ship at Arctic Bay on Admiralty Inlet, Baffin Island.

Lean and weather-beaten, they pulled into Arctic Bay in August after 1,400 miles by dog team from Churchill. They set out from Churchill March 15, passing through Chesterfield with natives and on to Repulse Bay. Here they joined a party of 10 Eskimos, including women and children, who had come from Igloolik to trade.

The expedition lived native fashion and endured storms and Arctic

(Continued on Page 5)

THREE CHILDREN BURNED

ANN ARBOR, Mich., Sept. 28.—(AP).—Two babies and their four-year-old sister were burned to death yesterday when a fire destroyed a cottage at Horseshoe Lake, seven miles north of here.

Sheriff's investigators said the dead were: Louise Weber, four; Judy, two, and Jackie, two months.

Hubby 27, In Jail On Bigamy Charge But Wife 12, Wants Him Back

Phillipsburg, N.J., Sept. 28 (AP)

ALTHOUGH her 27-year-old husband of two weeks was in a jail cell on a bigamy charge, Helen Black Flatt, 12-year-old grade school pupil, insisted today she still loved him and hoped for the chance to continue as a housewife.

"I'd rather be a housewife and have a family than go to school," she told authorities in Morris county, to marry her, she said, because "mother thought it would be a good thing of I got married."

Flatt was arrested yesterday as a parole violator. Accused of having never divorced his first wife—whom he wed when she was 13 — He quickly admitted the two marriages. He thought, he said, his first wife had divorced him.

She asked Theodore Flatt, six-foot one-inch laborer who lives in the backwoods of upper Morris county, to marry her, she said, because "mother thought it would be a good thing of I got married."

Record and Forecast of Weather

LOCAL TEMPERATURES

Night Low.	Noon.	—Yesterday— Highest.	Lowest
38	65	62	35
This date last year. 60			34

Following unusually high temperatures of last week, maximum readings for past two days have been normal for late-September. A freezing-point mark (32 degrees F.) may soon be expected; last year first frost was on September 29 with a minimum temperature of 39.—A.O.F.

Prairie Provinces — Cool, with showers in some sections of Saskatchewan and light rain and snow in Southern Alberta.

Lower Lake Region — Moderate easterly winds; fair and cool. Wednesday: Moderate to fresh winds; partly cloudy and cool; probably light showers in south-west counties before night.

Georgian Bay — Light to moderate winds; fair and cool. Wednesday: Moderate south-east to south winds; partly cloudy and cool; probably followed by light showers at night.

Northern Ontario — Moderate southerly winds; fair. Wednesday: Moderate southerly winds; partly cloudy; probably some light showers.

Ottawa and Upper St. Lawrence Valley — Moderate north-east winds; fair and cool. Wednesday: North-east winds; partly cloudy and cool; possibly showers over east portion.

Lake Superior — Moderate winds; mostly cloudy to-night and Wednesday, with light showers.

Provincial Bank For Alberta Proposed In Legislature

Heated Constitutional Issues Debate Raises Allegations of Sedition

EDMONTON, Sept. 28 (C.P.). — The Alberta Legislature to-day resumes debate on a resolution denying Federal right of disallowance of Provincial legislation and expressing determination to implement three Bills disallowed by the Federal Government.

Constitutional issues were raised and allegations of sedition were heard when the resolution was debated in the House yesterday. The members also gave first reading to the Bill increasing bank taxation and providing penalties for default.

Also on the order paper for to-day, although it may not be reached, is a resolution by Charles Cockroft, former Provincial Treasurer, advocating establishment of a Provincial bank. Contributions from Legislature members and offering of shares to the public is proposed to raise the $500,000 deposit necessary to obtain a bank charter.

The ruling of Speaker Dawson was upheld 45 to 11 when he declared in order the resolution on

(Continued on Page 8)

T.B. SPREAD IS RAPID

BRAMPTON, Ont., Sept. 28. — (CU).—Dr. B. T. McGhie, Deputy Minister of Health, said in an address here yesterday an average of two out of every 100 patients entering mental institutions suffer from tuberculosis. He attended the turning of the first sod for the proposed $1,500,000 tubercular-mental hospital here. Tests, said Dr. McGhie, showed spread of tuberculosis in a mental institution was rapid.

Moose Tilts With Liberal Candidate And Loses Life Proving Point

Fort William, Sept 28 (CP)

ELECTION campaigning in Fort William constituency even involves clashes with moose, Harry Murphy, Liberal candidate discovered today.

Returning from a campaign meeting at Upsala, 80 miles west of here, his car collided on the trans-Canada highway with a bull moose, weighing about a ton.

The moose confused by the headlights, charged at the car, smashing it badly. The animal was killed in the crash.

Rev. Dan McIvor, member of parliament for Fort William, Robert Sunderland, secretary of Fort William Liberal Association, his daughter, Babs, and the chauffeur, were driving with Mr. Murphy. None was injured.

Nazi-Italian Peace Plan Said To Have "Strings" Attached

Nearly Million Throng to Olympic Stadium To Hear Two Dictators Broadcast Views

BERLIN, Sept 28.—(AP)—The world's most powerful dictators, Premier Mussolini and Chancellor Hitler, united today for what official circles pictured as an appeal for peaceful collaboration with all nations of "good will."

Nearly 1,000,000 residents of Berlin thronged early toward Mayfield Olympic Stadium to see and hear Hitler, the host, and Mussolini, the guest, in their broadcast.

It was the fourth day of the Italian premier's five-day visit to Germany.

There was a strong indication that qualifying "strings" were attached to the side-by-side appeal prepared by the two heads of state. The limitation of collaboration with "all other people of good will" was sponsored by Mussolini in an exchange of toasts last night at a state banquet.

That would exclude Soviet Russia and Republican Spain, for example. Previous Italo-German manifestations have made clear that the dictators do not regard these two as "peoples of good will."

Peace the Only Object.

The editor-in-chief of Mussolini's Milan newspaper, Il Popolo D'Italia, in an article from Berlin said peace was the only objective of Mussolini's visit to Germany.

"But peace is only founded on justice and parity of rights," the editor, Giorgio Pini wrote. "Let none insist on sordid fictions too long endured."

Before the speeches (expected about 1 p.m. EST) Hitler and Mussolini were scheduled for a final political discussion which promised to be perhaps the most important of the visit. The home of General Hermann Goering, Hitler's chief aide, was the setting for the talks.

TORY CANDIDATE TALKS TO WOMEN

CAMPBELLFORD, Sept. 8. — Touching briefly on the school question, the C.I.O. and Hydro, Roy Wilmott Conservative candidate for Northumberland addressed a meeting of ladies in the Conservative Committee rooms this afternoon. The meeting was called particularly with the view to having them organize for the coming campaign and Miss Ruby Megga, of Gore's Landing drew the attention of the meeting to the importance of organization. Miss E. McCurdy, also a guest speaker also spoke of the process of organizing.

Following his discussion of the issues of the day Mr. Wilmott expressed his sincere appreciation to the large number of ladies who attended and in conclusion reminded his listeners that they were entitled to know what Mr. Hepburn's stand with regard to the School question would be if he were re-elected.

The election of officers resulted as follows: President, Mrs. F. C. Bonnycastle; vice president, Miss Grace Payne; 1st vice president, Mrs. N. A. McColl; secretary treasurer, Miss Stella Keir; honorary president, Mrs. F. McEacherne; chairman for Ward 1, Mrs. J. Allan; Ward 2, Mrs. William Hall; Ward 3, Mrs. R. A. Linton; Ward 4, Mrs. Chas. Fraser.

NEGLECTED CHILDREN

BROCKVILLE, Ont., Sept. 28. — (CP) — Mr. and Mrs. Harvey McFarland of Prescott, Ont., yesterday were convicted in court of neglecting their two children. McFarland was sentenced to one year in the Ontario Reformatory with an additional fine of $100, in default of which he will serve an extra six months, while his wife received one year. Their children were made wards of a Children's Aid Society for one year.

AGAINST PRESS RESTRICTION.

LIVERPOOL, England (CP)—Addressing a service club here, Robert Gladstone, great-nephew of Britain's famous prime minister, urged publicity for names in juvenile courts, reporting of evidence in divorce cases and corporal punishment for juvenile offenders.

Brazil expects to produce 2,200,000 bags of cocoa this year.

Dictators Hitler And Mussolini Meet

This photograph radioed to America via London from Munich, Germany and showing Benito Mussolini, of Italy, and Adolf Hitler, of Germany, reviewing the long lines of storm troops drawn up for inspection as Il Duce arrived in Naziland, is remarkable for two reasons. First is pictured the initial visit of the Italian dictator to the realm of his Nazi counterpart and the second meeting between Europe's two most notable dictators; and secondly, Il Duce is smiling broadly. Not often is the Italian ruler photographed with other than his baleful frown. Cementing of the Rome-Berlin axis and a mapping of plans for meeting European developments is expected from the visit.

ROWE AIMS TO END SERVICE CHARGES UPON FARM HYDRO

OTTAWA, Sept. 28 (CP)—Conservative Leader Earl Rowe left the Ottawa Valley for the St. Lawrence today after informing electors in this area of his proposed social legislation in event of victory at the forthcoming election, and pledging removal of the service charge on Hydro-Electric power in rural districts.

"We intend to bring in legislation tried in Ottawa—legislation for unemployment insurance and minimum wages," he said at Renfrew and later at Ottawa enlarged his views on social legislation while former Prime Minister R. B. Bennett, responsible for introduction of the legislation in parliament, sat on the platform.

At present the unemployment insurance and minimum wage laws are inoperative following the Imperial Privy Council's ruling they were ultra vires the Dominion Parliament.

Neither Mr. Bennett nor Sir George Perley, an ex-member of his Cabinet, addressed the meeing in the Coliseum here. Mr. Bennett, however, interjected "Hear, hear," when Mr. Rowe, discussing his Labor policy, said the main thing at stake in the Oshawa automobile strike was the individual's right to free association.

Hepburn Opposed It.

"No man struggled harder than R. B. Bennett to bring in unemployment insurance and minimum wage laws and no man struggled harder than Mr. Hepburn to find a loophole to throw it out," said Mr. Rowe.

"Minimum wages and unemployment insurance should be worked out in co-operation with other provinces and the Dominion. If it is a Provincial responsibility, as it is now determined to be, we will proceed immediately to co-operate with other provinces and the Dominion."

The Hydro service charge reduction announcement came during a

(Continued on Page 8)

CHARGES WORLD IS PRODUCER MAD

MONTREAL, Sept. 28 — (CP). — Essential primacy of the consumer has been ignored in modern economic organization, W. C. Good of Brantford, Ont., president of the Co-operative Union of Canada, told delegates to the Union's annual Congress to-day.

"The modern world is producer mad," Mr. Good, former Member of Parliament, said to the representatives from all parts of Canada here for the three-day conference. "Modern economic organization has been inverted because the essential primacy of the consumer is ignored."

"Purpose of production by industrial groups is the satisfaction of human need," he said, pointing out that goods are produced to be consumed. "Conflict between groups paralyzes production and reduces the consumer's share in the product."

"Change in the social structure is imperative," Mr. Good attested. Confusion exists in the relation between theories of production for profit as opposed to production for use. Tragic consequences of that confusion are apparent "when idle men stand paralyzed in the face of abundance of raw materials and great human need."

He contended the connection between struggles among economic groups and those among national groups is close, though it is "popularly denied."

Both Communism and Fascism are grounded in the economic struggle between capitalist and proletariat, Mr. Good said. Though more obscure, conflicts between economic groups in democracies are also related to International political situations.

Co-operative philosophy and economics furnish a means of harmonizing conflicting economic and national interests," he said.

Drawing attention to recent economic trends toward regulation of business by governments, he maintained a "trial and error" method was being used. Moves toward licensing and fixing of retail prices were seen in the Alberta Trade and Industry Act, the Ontario Milk Control Board, and the Dominion Marketing Act, recently declared ultra vires by the Dominion Government, but being made effective by Provincial legislation.

HEPBURN AIMING DEVELOP ENTIRE POWER IN ONTARIO

THOROLD, Ont., Sept. 28 (CP)—If re-eleced at the Oct. 6 Ontario elections, the Ontario Liberal Government will pursue a policy of supplying hydro-electric power consumers from the province's own resources, Premier Mitchell Hepburn told a meeting here last night. The premier who speaks at Aylmer and Simcoe today, warned against depending too greatly on power supplies outside the province.

The Ontario government would not leave the people at the mercy of any outside authority, said the premier who mentioned the threat of former Premier L. A. Taschereau of Quebec while consideration was given by the government to cancellation of power contracts with Quebec firms.

Mr. Hepburn also told the Thorold audience the government would give "serious thought to supplying free text books to Ontario school children." He was sympathetic to anything advancing education, he added.

"As a matter of policy, I think we should go carefully in regard to dependence on Quebec power," he continued. "Having in mind that the prime minister of Quebec once threatened to cut off all power coming to Ontario from that province."

Mr. Hepburn said his policy was "back to Niagara and to make Ontario more and more dependent on our own power resources." He said he refused to alter his stand regarding the cancelled Quebec contracts.

Power At Cost

"That was the dream of Sir Adam Beck, to develop Ontario power resources under public ownership and to supply power to the people at cost," he continued. By the government's attitude on the Quebec power contracts question part of Sir Adam Beck's dream was fulfilled as it enabled the administration "to make hydro cheaper and supply more and more homes."

Mr. Hepburn also repeated his opposition to construction of the St. Lawrence deep waterways at the present time. Development of the waterways and restoration of the cancelled contracts would prevent development of Niagara. If such steps were taken the government

(Continued on Page 8)

When COLDS THREATEN—

Used at first sneeze, this *specialized* medication for the nose and upper throat—helps *prevent* many colds.

VICKS VA-TRO-NOL

Make plans now to modernize your property

Why not take advantage of the Home Improvement Plan?

Our nearest branch manager will gladly furnish full particulars of the unusually favorable terms to borrow money with which to improve your property.

Write or call for descriptive booklets

The BANK of NOVA SCOTIA

OVER A CENTURY OF BANKING SERVICE

3718

LIBERAL MEETINGS

INDIAN RIVER, Tuesday, Sept. 28
Speakers: J. J. Duffus, M.P., and E. N. McDonald

WESTWOOD, Wednesday, Sept. 29
Speakers: F. D. Kerr, K.C., and E. N. McDonald

LAKEFIELD, Thursday, Sept. 30
Speakers: VERN BUCHANAN, Mayor of Ingersoll, (keen student of Hydro Affairs) and Dr. D. W. Munroe

ALEX L. ELLIOTT, the Candidate, will Address all Meetings

E. L. SACKVILLE, Campaign Chairman. DR. D. W. MUNROE, President.

"TAKE A FELLOW LIKE MYSELF"

"I run a service station—get a decent living income and have a wife and two kids. The kind of life insurance that will support my family always seemed beyond my reach. But this Life Preferred Policy guarantees them $50 a month for 10 years if anything should happen to me. And if I live to age 65—and I sure hope I do—I'll get a regular income for the rest of my life. And besides that, I get dividends annually, for this is a profit-sharing plan."

If you are in good health and can afford *25 cents a day, you can provide this protection for your family.

*Example at 30 years of age.

NORTH AMERICAN LIFE

Build At the Centre

D. V. KETCHESON, Branch Manager, ROYAL BANK BLDG. Peterborough Ont.

ALL PROFITS FOR POLICYHOLDERS

Are These Screen Stars Wed?

Ronald Colman and Benita Hume, British film stars, were secretly married recently, according to reports from Hollywood. Colman was born at Richmond, Surrey, England, Feb. 9, 1891, has been married and divorced while Miss Hume is listed as having been born in London on Oct. 14, 1906, and has never been married.

The SHOPPER is a True PROSPECTOR

SINCE the 16th Century the prospector in search of deposits of precious metals has carried a forked hazel twig, called a divining rod, to discover treasures beneath the earth's surface.

But never forget that you too, are a prospector! You, too, when you make your rounds of shops and stores are seeking hidden values. And for three cents—the price of this newspaper—you may acquire a detector which is sure, quick, resultful! Advertising!

Turn to Examiner advertisements for information and advice about what and where to buy. Turn to them for a fair, accurate presentation of the merits of various refrigerators, motor cars, furniture, hats, shoes and fountain pens. Turn to them for first-hand facts about life insurance, savings funds, investment services.

Examiner advertisements are your divining rods. It is better to trust to them than to trust to guesswork.

ROTARY GOVERNOR GIVES ADDRESS AT CAMPBELLFORD

(Examiner Correspondence.)

CAMPBELLFORD, Sept. 28. — District Governor Dr. P. H. Huyck of Kingston, was guest speaker at Monday's Rotary luncheon held in the St. Lawrence Hotel.

Confining his remarks to the subject of Rotary the speaker expressed regret at the situation in Germany where members of the National Socialist party had been requested to withdraw from Rotary by Dec. 31st.

"Hitler's chief objection to Rotary is that it is not Anti-Semetic" and due to the International aspect of Rotary which knows no race or creed it has been rendered a serious setback in Germany by this order," said Dr. Huyck.

Dr. Huyck related the process by which the district governor was chosen, first of all nominated at the District Conference held each fay and then elected at the International Convention. In this, the 71st district which comprised part of New York State, the governors alternated and by an unwritten law an American was elected one year and a Canadian the next. Referring to the International Convention where questions of policy relating to Rotary International were discussed the speaker explained how each speech was translated as it was being given and carried through a pair of ear phones to the representatives who could listen to interpreter in their own language by simply turning a dial.

A Great Democracy.

The machinery of Rotary International is a great democracy" and is comprised of several committees, of which the Aims and Objects committee is the most important. Other committees include the Public Service committee, and the Vocational and Community Service committees. There are 131 Rotary districts in the world with a total membership of about 185,000.

In conclusion the speaker called to attention the fourth object of Rotary, "The advancement of International understanding and good will, and peace through good fellowship of business and professional men united in ideal service."

Discussing the Ottawa Conference to be held in November Dr. Huyck urged the local club to send a delegation to represent the Campbellford Club at the Conference.

"FLYING PHYSICIAN" FOUND

NEWCASTLE WATERS, North Australia, Sept. 28.—(CP-Reuters).—Dr. Clyde Fenton, "flying physician" of Australia's northern wilderness, missing for six days, was found alive to-day at Cox River. He was weak from exposure when Royal Australian Air Force planes found him and had been living on a stray cow which he killed with a pocket knife when it became stuck in a bog.

Fenton had made a forced landing, but his plane was not damaged.

On Business Trip

Commander of the crack Canadian Cavalry Brigade during the great war, Major-General J. E. B. Seely, now Lord Mottistone, is shown ABOVE as he arrived at Quebec aboard the Canadian Pacific liner, Empress of Britain. Lord Mottistone is on a short business trip to New York.

1st Bobbed Hair Woman Seeks Divorce

The world's first bobbed haired woman and campaign leader to foster kindness to animals, Irene Castle McLaughlin, Chicago society woman, is seeking a divorce from wealthy Major Frederick McLaughlin (upper RIGHT), owner of the Chicago Black Hawks Hockey club. Mrs. McLaughlin (shown at the RIGHT and at the lower LEFT), has charged cruelty and also claims her third husband attempted to 'abduct" their daughter. Following her marriage to Major McLaughlin, the society woman began her home for "Orphans of the Storm." Mrs. McLaughlin first won fame as the dancing partner of Captain Vernon Castle whom she later married and who was killed in an air accident. A second marriage ended in divorce.

Board Decides To Supervise School Playgrounds

Chairman At Campbellford Says Disgraceful Things Have Been Happening

(Examiner Correspondence.)

CAMPBELLFORD, Sept. 28. — Charging that some of the most disgraceful things that ever happened in the town of Campbellford took place on the Public School grounds, A. W. Roy Loucks, chairman of the School Board, urged that the playgrounds be more carefully supervised by the teachers during the noon hour.

The matter of supervision was brought up as the result of an accident to one of the pupils some months ago during the noon hour. It appeared that the parents of the child in this instance had placed the responsibility on the Board, claiming the mishap was due to lack of supervision, and although an attempt had been made to collect indemnity, no claim had been paid.

F. C. Bonnycastle drew attention to the fact that the wire fence separating the school from an adjoining property had been broken again and was practically beyond repair. He suggested that better supervision at recess and lunch hours would serve as a deterrent to such destruction of property.

Supervision Needed.

At this point Chairman Loucks called on Mr. Bonnycastle to take the chair while he addressed the Board. "Some of the most disgraceful things that have happened in the town of Campbellford happened on those school grounds. I am in earnest when I bring this to the attention of the Board," stated Mr. Loucks. "We know how unsatisfactory present conditions are...the general public know what is going on, and I know. We all know. We have made provision for supervision in the High School and we require it just as much in the Public School." He then made a motion that Mr. Dunk and Mr. Stephens be appointed as supervisors of the playgrounds from 8.30 till 9 a.m. and from 12 noon till 1.30 p.m.

Principal C. S. Haig of the Public School addressed the Board, saying that he had conveyed to Mr. Dunk an assistant teacher, the Board's instructions to supervise the playgrounds. Mr. Haig pointed out that all Mr. Dunk could do was "act as policeman, and nothing will more quickly bring resentment against the teacher than this." Continuing, he pointed out that the grounds on the east side of the school were not even suitable for a good game of tag, and that organized sport was impossible. In reference to the fence, the Principal stated that it was "not a proper school fence," and it was impossible to watch the children all the time to keep them off it. Regarding the "language," some of it was simply unfit to be used on a play grounds, "but when the children use it in their own homes, what are you to expect when you get 400 together in a school yard?"

Games Impossible.

Harold Dunk then addressed the Board, saying that he had tried to organize games in the east playground for years, "and when I took the inspector out to view the grounds he inquired what games the Board expected could be played on such ground. "It is impossible for one person to police the front and back of the school and two basements," said Mr. Dunk. "If you'll put the Public School grounds in the same condition the High School grounds are in I'll guarantee there won't be any lack of supervision and sports in the Public School."

In reply to this, Chairman Loucks indicated that absolutely nothing could be done to improve the playgrounds at the present time, and that he saw no reason why games could not be played on the grounds as they were.

A motion was then passed authorizing the Principal to make arrangements for supervision of the grounds from 8.30 a.m. till 4 p.m.

Fire Extinguishers.

Dr. H. O. Richardson reported that he had interviewed several insurance agents regarding the matter of fire extinguishers for the High School and had learned that there was one practical form of extinguisher which was given to policy-holders in municipalities where there was no fire protection but that the purchase price of them was $1.50, and they are re-filled free of charge after they have been used in extinguishing a fire. On motion it was decided to leave the purchase in the hands of a committee composed of Messrs. W. Wood Geroge Free, C. McLean, and Dr. Richardson.

The purchase of about fifty books for the Public School reference library as requested by the inspector, was authorized when the Board learned from Principal C. S. Haig that none of the volumes were at present in the school library. The purchase of fifty books to be used in conjunction with the music course was also authorized by the Board.

J. A. Irwin reported that since the rooms in the High School previously used as lunch rooms had been assigned to the teaching of domestic science and manual training, arrangements had been completed to have the boys make use of the downstairs cloak-room and the girls to use another cloak-room and adjoining commercial room.

The chairman of the Property Committee, F. C. Bonnycastle, stated that the equipment for the new courses had been purchased and the cost would run a little over $3,000. With the teaching of domestic science and manual training, the insurance rates would be increased ten cents on all policies the Board was advised.

Following a motion to have an accident policy written on the school, the pay-sheet was passed and the meeting adjourned.

Lessons Via Press For Toronto Pupils

Toronto, Sept. 28 (CP)

TORONTO Board of Education today authorized Superintendent C. C. Goldring to arrange for newspapers to publish assignments of work which may be done at home by pupils during the time schools are closed due to the infantile paralysis epidemic.

Unless the epidemic lessens in intensity within the next few days, a postponement past October 4 is expected.

Superintendent Goldring said a committee of teachers had prepared a series of papers for submission to newspapers.

REMANDED FOR THEFT

BELLEVILLE, Ont., Sept. 28 (CP)—John McCandell and Joseph Constantino, Toronto, Michael Dicko, Vancouver, and Gordon Trevett, Montreal, were remanded in custody today for a week when they appeared in court, charged with the theft of a sum of money from a local gas station. Trevett was unable to appear in court as he was ill and the charge was read to him in his cell. The men were arrested in Colborne on Saturday evening.

PROFESSOR SCOTT SPEAKS ON INDIA AT TRENT RIVER

TRENT RIVER Sept. 28. — The Sunday afternoon service at the United church was in charge of Principal Scott of Christian College, Indore, India, who gave an interesting address on India— a land of which there is a confused and wrong idea of in Canada. The speaker has spent twenty-five years in India. He said India is a wonderfully changing land — in English language the coming of the railroad. There are 351 millions of people, the coming of the motor car has made great changes. They have a good system of roads for motor and bus service. Any sympathetic foreigner can do a great deal for India. Industry and social service is badly needed. They are eager for education, and prejudices as regards caste. The pupils who come to college have a most rigid prejudice but leave college with none. This is an indirect result of the college work. Among the high caste they are not afraid of taking their stand for Christ. The staff of missionaries are a good deal less than 25 years ago; the staff is sadly depleted. Does the church at home understand the situation? We should feel privileged to share in this work. If a church fixes its eyes on war horizons it will broaden out.

A meeting of the Official Board was held Monday night at the church.

Anniversary services will be conducted by Rev. Mr. Littleton of Vroomanton on Sunday, October 10th, followed by the fowl supper the following night. Communion service will be held Sunday afternoon, October 3rd.

A special meeting of the Women's Institute was held Thursday afternoon at Cedar Isle, to arrange for transportation to the District Rally to be held on Thursday at Lakefield.

Mr. Wesley Wildman is teaching vocal music at a number of rural schols and has also been engaged as leader of the United church choir of Havelock for an indefinite time.

Mrs. E. H. Fairbrother and Miss Ada Doupe left Sunday for Toronto after spending the summer at the former's summer home.

Mr. and Mrs. W. A. Davidson and daughter, Mrs. Joseph Hoffman, of Havelock, were visitors recently with Mr. and Mrs. Thos. Deck of Peterborough.

Mr. Walter Hardy and family, of Toronto, have been holidaying at Owl's Nest, Cedar Isle.

Week-end visitors a Cedar Isle were Mr. Thos. Wight, Mr. Chase, Mr. Gaylie and friend of Toronto.

Mrs. Chas. Beattie and daughter Alice, Mr. Cecil Watson of Toronto were recent visitors with Mr. and Mrs. Harold Thompson.

Mr. and Mrs. Albert Oar and family of Brighton, were Sunday visitors at Cedar Isle.

Mr. and Mrs. John Armstrong and Miss Madeline have returned to Toronto after spending the season at Lazz Lodge.

Mr. and Mrs. Barry Mann are moving to their own house this week, while Mr. Thos. Tyler will take up residence with Mr. James Mann.

Mrs. Hallowell and son Fred left Sunday for Toronto after spending the summer at their cottage.

Mr. Philip Doherty of Tuyon, Quebec and brother Ambrose of Hastings, were visitors last week with their brother Jim at the home of their aunt, Mrs. P. Flynn.

Mr. and Mrs. Dave Scriver of Hastings, were week-end visitors with Mr. and Mrs. Geo. Vanvolkenburg.

Miss Josephine Nesbitt of Campbellford was a recent visitor with her sister, Mrs. Paul Van Volkenburg.

Mrs. George Van Volkenburg was a visitor last week with Mr. and Mrs. Harold Van Volkenburg, Norwood Road.

Mr. and Mrs. Harry Wildman, Mr. and Mrs. Wesley Wildman, of Norwood Road, were recent visitors with Mr. and Mrs. H. B. Wood.

Mr. and Mrs. Harold B. Wood and Miss Irene, and Mrs. William Preston visited Mr. and Mrs. M. E. Knox of Pigton, at the Peterborough Hospital, where they are confined through illness, and were also visitors the same day with Mr. and Mrs. Walter Bromell of Peterborough.

Mr. and Mrs. Will Waldie, of Roseneath, were Sunday visitors with Mr. and Mrs. John Sedgwick.

Fishing has been good during the past week. A number of American tourists are planning to remain another week or so.

Mr. and Mrs. N. A. Fletcher, Mr. and Mrs. S. W. Gordon have returned to Canal Fulton, Ohio, after a week at Breezy Ohio, Harper's Point.

Mr. Harold Cotton, of Toronto, spent the week-end at his cottage, returning to the city with Mrs. Cotton and daughter Marilyn, who have spent the season at Marilyn.

School re-opened Monday after being closed for two weeks as a cautionary measure against the prevailing epidemic of infantile paralysis.

A political meeting in the interests of Roy Willmott, Conservative candidate for Northumberland, was held Monday night at Cedar Isle.

Mr. Jas. H. O'Donnell of Seymour West met with a serious accident a few days ago while going for his cows on the farm of Mr. E. Forrestell. He fell on a rolling stone, resulting in a fracture of the bone of the left leg above the ankle. He was taken to Campbellford Hospital for medical examination and afterwards taken to Belleville Hospital. The unfortunate man is an uncle of Mrs. E. Forrestell.

RE-OPEN WESTMINSTER ABBEY.

LONDON (CP). — Closed in connection with the Coronation since January 4, except for a short time after May 12, when the public saw it in its Coronation setting, Westminster Abbey will be re-opened September 26.

Priest Returns

REV. CHARLES E. COUGHLIN of Royal Oak, Mich., famed radio priest, pictured as he arrived in Quebec aboard the Empress of Britain from a tour of Europe. "Just a holiday trip," was his description of the European jaunt.

4 LINDSAY WOMEN POISONING VICTIMS

LINDSAY, Sept. 28.—(Special.)—Thought to be suffering from ptomaine poisoning, four Lindsay women were taken violently ill on Sunday night, following a dinner party, and, while one of them is considerably improved, the others are still confined to their beds.

Mrs. Grace Therous and Miss C. Haugh were guests of Misses Ida and Ethel Ferris. Immediately following dinner, Miss Ethel Ferris became ill. Mrs. Therous later became ill and then the other two women also became sick. Dr. F. A. Logan was called and had the women removed to their homes.

This morning Miss Haugh was reported improved, although she was unable to resume her duties as teacher at the Central School. The other women are still under the doctor's care.

Jap Sub Shells Junk Fishing Fleet 300 Men, Women, Children Drown

Hong Kong, Sept. 28 (AP)

TEN survivors said today 300 men, women and children were killed when a Japanese submarine sank a fleet of Chinese fishing junks off Cheelongkau point on the South China coast.

Some of the junks were understood to be sailing under British registry and authorities of this British naval base started an investigation.

The 10 survivors, all wounded, were brought here aboard the German liner Scharnhorst. They asserted the Japanese submarine rose to the surface suddenly while they were fishing off Cheelongkau, Sept. 22. The underwater craft opened fire and sank junk after junk.

While the wounded and dying, including 100 women and children struggled in the water, the submarine steamed away. The survivors said no effort was made to pick up the victims.

FOOD BEING SENT TO DROUGHT AREA

TORONTO, Sept. 28. — Carloads of fruit and vegetables, given by residents of more fortunate regions for distribution in Saskatchewan and Alberta drought areas, are already moving from the Eastern Provinces, British Columbia and Manitoba.

The objective for this year has been set at 500 carloads, says a statement issued by Dr. W. W. Judd, General Secretary of the Anglican Social Service Council, on behalf of the joint committee of the churches for Western relief, which includes representatives of the Anglican, Baptist, Presbyterian, Roman Catholic and United Churches. Last year 300 cars were shipped.

The statement, announcing Lord Tweedsmuir has lent his patronage to the movement, explains the work is supplementary to Government relief and says: "Notwithstanding the work which the Federal and Provincial Governments must do in this direction, it is hoped the co-operation of all church bodies in every locality will be obtained, together with municipal officers, if necessary, both for the collecting of fruits and vegetables in the favored parts of Canada and in distributing them in the stricken parts."

Dr. Judd said Manitoba has already sent out cars from areas which last year needed help themselves. This year, however, the Saskatchewan drought area is much greater than last.

Cattle In Chicago Hits 18-Year Top

CHICAGO, Sept 28 (AP)—A new 18-year top of $19.00 a hundredweight was paid for cattle here yesterday. This was the highest cattle market price since December, 1919 and matched the all-time high for September established in 1918. Scarcity of choice grain fed cattle was the reason for the unusually high price.

RESTRICT GOVERNMENT WORKERS.

LONDON (CP)—Fleet orders announce no senior officer of the services or senior government servant may take up a post within two years of retirement with firms subsidized by or working for the government.

HOPE TO SALVAGE STEAMER ON REEF

ST. JOHN'S, Nfld., Sept. 28.—(C P Cable)—Owners of the 5,000-ton British freighter Lackenby hoped today an attempt could be made to salvage the vessel from the mile-long reef at the south of Bell Island on which she has been stranded.

The captain and six members of his crew were still aboard the stricken freighter as giant waves that had pounded the ship mercilessly on jagged reef rocks for 36 hours gradually calmed down.

Once the waves had calmed sufficiently from a storm that swept Southern newfoundland sunday, an attempt to haul the Lackenby from the rocks would be made, it was said. Already holes had been torn in her hull and her number one hold was filled with water.

The lackenby was bound to Bell Island from Montreal to load with iron ore when she went aground. Twenty-eight members of her crew were taken into Wabana by the Steamship Maneco Baronet yesterday.

CAPITOL TAXI
PHONE 105
TRY OUR SERVICE

Conservative Meetings

Meetings in the Interest of T. P. LANCASTER, Conservative Candidate, will be held as follows:

WEDNESDAY, SEPTEMBER 29—LAKEFIELD.
THURSDAY, SEPTEMBER 30—WARSAW.
FRIDAY, OCTOBER 1—INDIAN RIVER.
SATURDAY, OCTOBER 2—DOURO.

Cars For Election

Supporters of T. P. LANCASTER, Conservative candidate in Peterborough, who wish to donate their cars to assist in his election, are asked to leave their names at the Conservative Committee Rooms, 378 WATER STREET, or TELEPHONE 3014, 3015, or 3018.

A flick of a switch, or the touch of a button summons your personal Genii. You should know him better. His name is Hydro.

It is he who, while you slept, kept the motor humming on the blower or oil heater, so that you awoke to a warm comfortable house. It is he who makes the toast—cooks the meals—bakes the cakes—runs the vacuum cleaner, the washer and the ironer.

And what a friend when you settle down in your favorite chair at night to read or sew under proper light, with your radio to bring the best in entertainment! You retire in security, knowing that should emergency strike he can be summoned *instantly*—Lights! Telephone!

What other service can you buy at such low cost, that does so much? And while the price of practically everything we buy has steadily advanced during the past two years, the Hydro has, and is, steadily lowering the cost of electricity to you. In addition, every effort is being made to extend the benefits of Hydro, everywhere in the Province of Ontario.

As a partner in this great enterprise, you should take a keen interest in everything that pertains to Hydro, and its efforts to lower power costs still further.

The HYDRO ELECTRIC POWER COMMISSION *of Ontario*

The Examiner

The Peterborough Examiner published each evening by Peterborough Examiner Limited. Office Hunter and Water Streets, Peterborough, Ont.

Subscription Rates: 15c per week in city delivered by carrier; $4.00 per year by mail to outside points.

Members: Canadian Press, Audit Bureau of Circulation, Canadian Daily Newspaper Association, Empire Press Union.

R. L. GARNER, Managing Director.
A. R. KENNEDY, Managing Editor.

PHONES: Editorial 1501—Business Office 1600. Private Branch Exchange to All Departments.

TUESDAY, SEPTEMBER 28, 1937

So They Fought

There was a traffic jam in Toronto. On a rather narrow street—and Toronto has its share of them—cars were parked on both sides. There was not room for cars going in opposite directions to pass. It appears two cars reached this bottle-neck formation at the same time and neither was able to proceed.

Now there is nothing serious about that. Neither of the drivers who happened to arrive there from opposite directions had anything to do with the creation of the peculiar situation. The only solution would have been for one to have waited until the other went through.

But it did not work out that way. It resulted in words and then an attack and one of the car drivers needed nine stitches to close a wound in his head, while the other was arrested charged with aggravated assault. And all over a situation which two sensible people could have settled without even engaging in conversation or blows.

The world often enough wonders why the affairs of nations cannot be settled at Geneva by the League, but looking at that Toronto case provides a good deal of the explanation on a small scale.

Who Gets This Money?

A special meeting of the Wentworth Hotelmen's Association was called in Hamilton, and the reason for the meeting was to consider a special assessment levied by the Hotel Association of Ontario. The report from Hamilton says the assessment amounts to about $200 for each hotel based on the volume of business done. We learn the meeting in Hamilton came to the conclusion it would ignore the assessment notices and refuse to pay the amount. One statement made was that the assessment was not compulsory and no hotel keeper could be forced to pay it. The nearest approach to adequate explanation is contained in a remark by H. A. McLennan, manager of the Royal Connaught Hotel:

"It is a move to consolidate all campaign contributions and relieve smaller hotel men throughout the province of the requests of local party interests and ward heelers. The money is now being collected and there have as yet been no contributions to any parties."

Whether the members of the association which met in Hamilton declined to pay the assessment makes little difference. Evidence indicates the fund is being collected and the intention is to use the proceeds as contributions for campaign purposes. Nor is it eventful that it should be recorded that no payments have yet been made. If the cash is being collected it will surely be paid out. If that were not to be done there would be no purpose in collecting it.

We believe the people of the province should be informed where this money goes. The answer to that may be it is not the business of any person to demand such information, but it appears to us it is the business of the public.

Just why should the keepers of hotels be informed by the Hotel Association of the province that a contribution of about $200 from each member was necessary for campaign purposes? It is not at all likely the members of the Assoctiation are putting up the money because of their deep-seated affection for political affiliation. It is very likely the contribution is being made because there is something which will be asked for later on.

Now that the matter has been brought out so openly and it is known that a fund is being raised by hotel keepers for campaign funds, we should be told the whole story. The publicity which has been given to the move may have killed the chances for a nice quiet handing out of the fund, but the people are entitled to know where that money is going.

For A Better Campaign

Our candid belief is that the leaders of the present political campaign in Ontario could place it on a high plane if they would seriously address themselves to that very necessary task. By way of illustration we take two topics used in recent meetings:

When Premier Hepburn was speaking at Pembroke he referred to the former premier as "Henry and the old gang who were trying to get back in office again to create more deficits and more debt and put Ontario right back in the position of depression in which we found it three and a-half years ago."

Mr. Henry is not now leading the Conservative party, and there is not a remote possibility that he will ever do so again. But if he were, we do not believe he would be deliberately planning to plunge the province into more debt. Mr. Henry was a success as Minister of Highways, but a failure as Premier, but we cannot conceive of any man seeking political control for the purpose of plunging the province into debt. Nor do we believe the depression business is regulated by provincial boundaries. We have seen too much of it and have had opportunity to observe its world-wide spread to take much stock in the claim that it is something which can be defeated in a province while it remains fixed in other provinces.

✦ ✦ ✦

When Hon. Earl Rowe addressed a gathering in Brampton he claimed that "premier Hepburn is now negotiating new Quebec power contracts and telling his millionaire friends so they can play with the bond market as they did before." He was also outspoken in his declaration that "graft and corruption had prevailed for three years under a beer-soaked government."

If Mr. Hepburn were actually negotiating secretly for new power contracts and then quietly telling his friends to which companies the contracts were going, then he would not be a fit person to be Premier of the province or leader of the Liberal party. Our own belief is that nothing of the kind is being done. If there has been graft and corruption on the part of a "beer-soaked government" then it should be well and rapidly exposed. The beer policy of one government is not much different from that of the other. Prior to going to the country in 1934 the Henry government had made provision for an extension of the system of selling beer, and the Hepburn government in turn proclaimed and made effective that policy. If there is any difference between the two policies it is one of degree only.

We believe the entire campaign would be brought to a higher and more effective plane if the leaders themselves would deal with plain facts which they are prepared to establish by the backing of necessary and acceptable evidence.

Governing The Newspapers

At the opening of the session of the Alberta legislature there was mention made several times of doing something to control the newspapers of the province. The nearest to a definite suggestion came from William Tomyn, Social Credit member for Whitford, who said:

"Certain definite steps will be taken in dealing with the press in regard to their misrepresentation and falsities."

D. B. McMillan of Lacombe put it this way:

"In a general way I am strongly in favor of a free press, but as with individuals who become a public menace at times, their activities must be restrained."

One might come to the conclusion after reading such references that the press was an agency responsible to no government, organization, court or any other thing. But that is not so. A newspaper can be held responsible for anything appearing in its columns. If a person writes a letter to a paper and makes therein a libelous statement, the paper is responsible. A newspaper is in a more vulnerable position than an individual who makes wild statements, because what a paper says is broadcast to the public in permanent form. It is definitely on record and responsibility cannot be evaded.

If there are newspapers in Alberta which are openly opposed to the Aberhart theory and practice of government, then such papers are following a course which they have a right to take. If they print libel concerning the government or its ways then the papers can be called to court and made subject to prosecution. In that regard they occupy no more favored position than any individual in the province.

It might be well for some of the Alberta members to look back a little and make certain where the guilt of misrepresentation really rests. At the time when Social Credit was the issue in the last Alberta campaign speakers on behalf of that cause were not content to remain at home. We had a number of them conducting excursions to Ontario. They were all of them certain as could be they knew all about Social Credit and how to make it work. It would take 18 months after the election before it was established, and it was plainly stated there would be a basic dividend of $25 per month paid to the people in that province. That was the picture they placed before their own people and those residing far from Alberta.

When it came to the serious business of making Social Credit operative it was plainly demonstrated the members of the legislature and their leader were not possessed of the knowledge necessary to move intelligently toward making Social Credit an established fact. We do not accuse them of deliberate misrepresentation, but they had indulged in a much exaggerated presentation of their own knowledge.

This paper believes the press in general would welcome any move on the part of Mr. Aberhart to show he actually has the material out of which to form a better financial and social system than we now employ. A newspaper would be as anxious to present that information as it would to announce the discovery of a cure for cancer.

Newspapers are not perfect, and those who work daily with their production realize that more acutley than those who read them, but newspapers are subject to the same laws which govern individuals. The Alberta members would do better if they were to bring an offending newspaper to court and prove that it had offended the laws of the province or the Dominion. There is a vast difference between offending the law and offending the nervous system of a government.

The Prices Paid To Farmers

Toronto Globe and Mail carries on Monday reports of prices which were paid on the previous Saturday at farmers' markets in various points in Ontario, and the figures are difficult things out of which to make sense. For this reason: The difference in the quotations is so wide that it cannot be explained.

Beef hindquarters were quoted at Ottawa at 6 to 7 cents per pound, while in Hamilton (same day) the price was given as 14 to 16 cents.

In Ottawa a pound of butter could be purchased from 25 to 28 cents; in Kitchener it was 29 to 30, and in Hamilton 30 to 33.

There is not such a change in barley, although Stratford reported it at 50 to 60 cents, and at Kingston the quotation was 65.

There is a difference of opinion regarding the value per pound of a chicken. Ottawa said 21 to 22 cents per pound; Stratford placed it at 21 to 25, while in Sarnia the chicken was given a rating between 28 and 30 cents per pound, so there was a difference of 8 cents a pound between the high price in Sarnia and the high price in Ottawa, and on a 5-pound bird that would be 40 cents.

There are few farmers going to Saturday market who do not offer eggs for sale, but notice the range in price: Brantford 23 to 25 cents per dozen; Owen Sound 28 to 32; London, 30 to 38, and Hamilton 40 to 45. There is a spread of 20 cents per dozen on the high price in Brantford and Hamilton, and the two places are not far removed one from the other with a good road between. We take it that the eggs sold in any of these markets cost about the same amount to produce.

There must have been slip-up in the quotations on spring lamb, because it is quoted in Stratford at 8 to 9 cents per pound and in Brantford at 19 to 35.

Such a staple product as oats is put down in Ottawa as worth 40 to 50 cents per bushel, while in Brantford the price was from 34 to 40 cents. A difference of 10 cents a bushel between the top prices.

Potatoes ran this way: Brantford, $1.10 per bag; Guelph 80 cents, Ottawa 65 and in Windsor 30 cents. Just what the explanation is we do not know. The Brantford price is almost four times that being paid at Windsor.

We doubt very much if the farmers who visit these various markets find the same difference in the price of merchandise which they go and purchase with the dollars which they have received for their produce. If they had occasion to buy groceries or other provisions they would probably find the prices fairly well standardized. Competition is such that the high price of one place would not be far removed from the low price elsewhere. The articles mentioned above are all staple products of the farms, and the costs of their production would not vary widely in any section of the area mentioned. Beef, butter, poultry, eggs, potatoes, etc., are just as standard in their way as tea, coffee, sugar, breakfast foods, or any other article sold in a grocery store, and yet the price which the farmer secures for what he has to offer is subject to variation in price which is so wide that it defies adequate explanation.

NOTE AND COMMENT

Winnipeg police department is to use riot guns to stop automobile thefts. Tanks will probably be employed in the case of more serious crimes.

President Roosevelt says he intends to carry on with the practices of the last four years. That means the letters are not going back into the alphabet for some time yet.

We were reading about an overgrown young man who has to have made for him shoes of size 16. We were wondering how he would ever get his pants on over his boots—or it may be he puts them on over his head.

Major J. J. Astor, president of the Empire Press Union says that not legislation but the reading public dictates the standards of good taste of a newspaper. That seems to cover the whole subject in a sentence.

SPECKLED HEN

—BARR

¶ My speckled hen is holding back, she's now a useless sort of hack, she won't lay any eggs; she likes to wander in the sun, to see if feeding time has come, or else she'll stretch her legs.

¶ I read the hen news now and then, and study it like other men, learn much of this and that; I brought my knowledge up-to date, and learned the feeding was too great, my hen had got too fat.

¶ I read about a diet then, that I would give my speckled hen, I watched her as she dined; I did not want to starve my hen, but I would reach the point just when, she'd start to be stream-lined.

¶ I cut her victuals down a bit, so she'd feel hungry when she'd sit, then she would use her legs; she'd go and scratch things with her feet, and look about for stuff to eat, then she'd lay some eggs.

¶ I cut her down too fine I fear, and in her eyes there shone a tear, and she was far from gay; she seemed to have no life within, and then she got so awful thin, I guess she couldn't lay.

¶ I started feeding her some more, I'd make her like she was before, the experts came my way; she weighed a pound too much they said, looked though she'd been much overfed—she is too fat to lay.

You may find it HERE

PREMIER HEPBURN'S intimation that beaches and parks may be established by the provincial government for the good of the people calls attention to what is being done along that line in the British Isles. For instance work has begun on the construction of a new seaside resort in Ayrshire which will eventually be the most ambitious lido in Britain. On the estate of the Laird of Killochan castle around the beautiful Carleton Bay, with its splendid sands will be laid out the largest self-contained holiday resort in the British Isles, the initial work will cost at least $1,250,000. Within the next few weeks a luxury hotel, a cinema concert hall and hundreds of specially designed family cottages will begin to take form. There will be an 18-hole golf course, tennis courts, bowling greens etc.

✧ ✧ ✧

At the inquest into the death of Jack Snape, a 38-year-old British war veteran living near Blackburn, Eng., it was revealed that the man had lived for nearly twenty years with a tube in his lungs. While a prisoner of war in Germany in 1918 he contracted pneumonia and a German doctor performed an operation, inserting a tube into the body to drain the lung. The tube was later missed and no one seemed to know whether it had fallen from the body or not. In later years Snape suffered from lung trouble and a recent X-ray examination revealed the presence of the lost tube in the lung.

✧ ✧ ✧

A farmer in the Maple Creek district of Saskatchewan has sold his crop of Russian thistle by the load, after cutting it and stacking it. It is reported the crop brought him about $200. Russian thistle is a weed the farmers of Saskatchewan have been fighting for years to kill but drought conditions have brought the thistle into demand for feed. It is used with other roughage.

Cones Are Wanted.

ANYBODY who wants to pick 4,000 bushels of fir tree cones can find a market for them. An Allentown, Pa. firm has asked Canadian Pacific Railway to quote them prices on the order. The Pennsylvania firm, it is thought, wants to extract seeds from the cones.

✧ ✧ ✧

A revolutionary method of rust-prevention which is to be used for the first time in the manufacture of bicycles has been announced in England. It consists of the application of a process known as Spra-bonderizing which deposits a coating of phosphate on the metal in the form of microscopic crystals. The crystals become part of the metal and make a non-corrosive surface. By this process the enamel retains its lustre at least five times longer than that applied by the usual process.

✧ ✧ ✧

A building built entirely of glass for the purpose of conducting socialised experimental work on soil fertility, cereals and forage crops is to be constructed in connection with the Dominion Experimental station at Swift Current, Sask. The contract has been let to a Toronto firm.

✧ ✧ ✧

There is a believe-or-not goose story running the rounds in the Magrath Alta. district. It is to the effect that a farmer named David Keeler has a goose which lived under a snowdrift for seven weeks last winter and then turned watchdog this summer. Recently a collector called at Keeler's farm and when the bird saw him he rushed forward grabbed the seat of the man's trousers and scared him out of the yard. What is more the collector has not come back since.

Interesting Fossils.

FOSSIL BEDS containing many remains of prehistoric animals have been uncovered in the valleys of the Cypress Hills in Alberta this summer by C. M. Sternberg of the geological survey of Canada. The most valuable find was part of the skull, lower jaws and other bones of a flesh-eating dinosaur which Mr. Sternberg estimates lived 60,000 years ago. He uncovered the remains on a high shelf overlooking a coulee running into the Milk River. The specimen, he said, when alive had jaws two and a half feet long, hind feet measuring from eight and a half to nine feet and a body 25 feet long.

✧ ✧ ✧

The recent radio show at Radiolympia, London, resulted in a record volume of trade orders, exceeding even those of the boom years. The industry's turnover last year was $140,000,000, and this year it will be at least $160,000,000. Nearly 200,000 people visited the radio exhibition and the most amazing development was that two of the largest American importers placed large orders with British radio manufacturers. Hitherto the British market has been flooded with American sets and this is the first time the procedure has been reversed.

✧ ✧ ✧

British twins, a brother and sister who were born 21 years ago, have always shown a marked affinity regarding major events in their lives. The two have not seen each other very often recently and without saying a word to each other they both decided to get married. When the invitations were issued it was found that the brother and sister had both chosen the same wedding day.

✧ ✧ ✧

For glaring gaps of his motor-driving license together so as to hide two endorsements Ronald Marcus Jones, 29, a British motorist was sent to prison for one month.

Are Born On Roof.

CATS often choose queer places to deliver their kittens and the cat of Mr. and Jim McKeen of Farnagut, Ia. was no exception. Its kittens were born on top of the roof of a porch. Two fell off shortly after but recovered and all four in the litter are now doing well.

✧ ✧ ✧

The estimated coal reserves of the United States amount to about three and one half trillion tons which is about 99 per cent. of the original coal deposits in the country, only 1 per cent. having so far been used.

DOGS TAKE A HOLIDAY

"Yes, we were looking after them for neighbors at home, and then Walter suddenly found that he had to take his holidays earlier than he expected."
—Humorist.

May Drive Germany Into Socialism

Already German State Has Close Control Over Operation of Business, Industry

(From the Montreal Star.)

THE GREATEST annual show in the world is being staged now in the old Bavarian city of Nuremberg. The yearly congress of the National Socialist Party has been made a startling demonstration of the vigor of the new Germany, for the benefit of the German people and of the outside world. How much the impression on the countries counts is shown by the strenuous efforts of the Nazi Government to get official representatives of the great democratic Powers to Nuremberg.

The mass parading and demonstrating and "heiling" for which the Germans have such a genius have been as effective as at any congress during the last four years, according to reports. But to the rest of the world it is more important what is said at Nuremberg than what is done. It is inevitably a time for important pronouncements.

In his proclamation Hitler milled over much material that has appeared in many speeches in the last year or two. But there was one important part on a subject that Hitler himself has discussed little in public for some time. That was his warning to private enterprise that the plans of the Government had to be carried out successfully, or else the State would take over the operation of industry.

The warning of the Fuehrer is a good forecast of what German economic weather is going to be. It looks as though the end might soon be coming to the period of rivalry between the ideas of Dr. Schacht and those of General Goering. The brilliant Dr. Schacht, who has wielded immense power over German business, favors continued private operation of industry. Goering, driving hard for his four-year plan for economic self-sufficiency, is ready to see the State take a tighter and tighter grip on the operation of industry.

Already the German State in various ways exercises close control over business. A short time ago a State enterprise was set up under General Goering to exploit the low-grade iron deposits of the country. Hitler's proclamation indicates that there are good chances that Goering and his ideas of direct State industrial participation will dominate the whole German economic picture. Rumors from Berlin about the resignation of Dr. Schacht make such a development still more probable.

If Schacht goes and the State steps in to operate industries, then the German economic system will come more and more to resemble that of Soviet Russia. Neither would admit it, but the similarity may become increasingly plain to people who are neither Fascists nor Communists.

Col. Drew To Lead the Conservatives?

Claim He Is Being Groomed For the Position; No Straight Tory In Running Against Him

(Brockville Recorder and Times)

MANY PEOPLE throughout the province are watching the speeches of Colonel George A. Drew, the Independent Conservative candidate in Wellington South, because of the prediction freely made that he will be the successor to Mr. Rowe as leader of the provincial party after the latter has failed at the polls.

The position of Colonel Drew in reference to the Conservative party organization seems to call for some clarification. It will be recalled that Colonel Drew was serving as chief Conservative organizer and making a good job of it when Mr. Rowe came out with his pronouncement in regard to the C. I. O. Being unable to follow his leader on this issue, the chief Rowe organizer promptly tendered his resignation and one of his principal lieutenants in Eastern Ontario, living not a hundred miles from Court House Square, promptly followed suit and retired to his tent until pressure was brought to bear upon him to resume the duties which he had determined to relinquish.

As the campaign got under way, Colonel Drew nominated himself as the Independent Conservative candidate in Wellington South where he has been pursuing a vigorous and rather extreme and bitter anti- C. I. O. campaign. Incidentally fastening some rather nasty labels on certain principals in the recent Brockville strike which they are indignantly repudiating.

The point to be remarked is that there is no official Conservative candidate in Wellington South. Indeed, the central office of the party announced not long since that this was the one riding in which no straight Conservative candidate would be nominated, and it now lists South Wellington as one of the seats which it expects will be carried in the Conservative cause. Moreover, as far as we can learn, Mr. Rowe has studiously refrained from criticizing Colonel Drew or saying anything derogatory to his chances of election.

In view of all this, are we to believe that there is an understanding between the Conservative party organization and Colonel Drew and when Colonel Drew makes the extreme statements with which he is being credited, does he, after all, speak the mind of the powers-that-be in the Conservative party who are careful to see that nothing is done by them to oppose his election and who are grooming him for succession to the party leadership?

Ambassador Ran Away, Then Came Back

His Action In Face of Danger Needs Explaining; British Refused to Move Out As Japs Suggested

(Kingston Whig-Standard)

IT WILL BE surprising if members of the United States Senate at the next session do not show a good deal of inquisitiveness as to the actual facts about the departure of the American ambassador to China and his staff from the embassy in Nanking and their return to it again this week.

Last monday, on the heels of the warning by Japan of her intention to bomb Nanking and the accompanying suggestion that the representatives of foreign powers leave the city to avoid possible unpleasant consequences, came word that the American ambassador was acting on that suggestion. In contrast, British embassy officials and those of other nations remained at their posts in the city. The withdrawal of the American ambassador to a warship was made occasion for commendatory comments in Japan, while the action of the representatives of other nations was criticized and condemned. Among the Chinese however, there was just the reverse attitude. All the Orientals give a first-most place to "face." To the Chinese the Americans had run away and in so doing lost respect and prestige. The stand of the British, on the other hand, in staying was calculated to strengthen or raise their prestige.

As a result of second thoughts somewhere or other, however, the American ambassador and his staff returned on Wednesday to their embassy. Possibly it was this matter of "face" and the fact that the British and others stayed that decided their return. A question to be answered, however, is who made the two decisions or were they made. The ambassador has made a special point of explaining that, while he and his staff took the precaution of boarding the American gunboat Luzon last Monday, the ship was anchored within twenty minutes of the embassy and that really they were never away from Nanking at all. He is reported also by the State Department at Washington as challenging the accuracy of press reports quoting him as saying he acted under its orders. The facts as presented, however, do not indicate definitely whether or not he received orders from Washington to comply with the Japanese suggestion, or whether popular criticism influenced Washington to have him return. It was plainly a blunder. It is noteworthy that the stiff note of protest by the United States to Japan against general bombing of a non-combatant population, as "unwarranted and contrary to principles of law and humanity," followed immediately upon the rectification of this blunder.

MIXED AND MUDDLED.

(Montreal Star)

OLD MAN Ontario is quite excusably scratching his shrewd head today. He is in the middle of a political campaign in which the issues are more mixed, muddled and mangled than such things have been in this country for many a long day. He very probably thought a year or two ago that it was quite easy to tell exactly what the Hepburn Government stood for, and so quite easy to make up his mind how to vote. But any mental photographs he may have had at that time of the Hepburn Administration are now completely out of date.

AUSTRALIA'S PLIGHT.

(Montreal Star)

FOREIGN Secretary Eden spoke the only language that this age understands when he opened his peace talk by mentioning that Great Britain was now building 450,000 tons of new warships at a cost of $660,000,000, and would keep right on unless other nations gave guarantees of peace. Great Britain has further tripled her air force in two years. Plucky Australia announces armament plans to cost $57,000,000. Yet when we read what they can buy for that, and realise that, if an enemy ever attacks them, it will be an enemy that could blow that force out of the water in an hour, we realise the tragedy and the pathos of the position of Australia.

Hard to Believe How Time Flies

SEPTEMBER 28.

1907 A. Mowat, Peterborough's new inspector of public schools is in town today.

Steps are being taken to organize a local option campaign in the northern part of the county.

Free postal delivery service was inaugurated here this morning.

Heavy rain interferes with the financial success of the Peterborough Exhibition.

The house of the Misses Robertson, Hunter and Reid Streets has been sold to J. J. Duffus.

1917 Corp. A. B. Burrows formerly of the 93rd Battalion has been awarded the Military Medal.

Lieut. G. Meredith Huycke who was overseas has returned home on furlough.

Official word is received that Gunner Jesse Alriess has been gassed.

Fire Marshal Heaton denies that ex-Fire Chief Howard has been appointed a deputy-marshal.

Rev. T. A. Mind of Bobcaygeon preaches Harvest Festival sermon at St. Luke's Church.

1927 Peterborough School Fair, held at the Exhibition grounds is a success.

North Monaghan council sees the tax rate for the year. Budget calls for $41,000.

Rt. Rev. Monsignor McColl has disposed of four head of his prize-wining registered Holsteins.

Mrs. J. A. Dewart wins the Kerr cup in the Y. M. C. A. tennis tournament defeating Mrs. Hewett in the finals.

To the Editor

WHO OWNS CANADA?

Editor Examiner:

SIR: Would you be so kind as to permit a small space in your paper.

Who controls Canada? It's mines and natural resources, its transportation. Is it controlled by its duly elected parliament? Certainly not, for parliaments come, and parliaments go, whether Conservative or Liberal but no election sees any change in those few who really control the life of the nation.

One hundred great corporations dominate Canadian industry and fifty Canadian big shots hold within their hands the fate of these great corporations and many more.

Mr. Hepburn and Mr. Rowe are making a great fuss about collecting from those who have accumulated wealth in the past. Where and how these people got their wealth does not seem to worry Mr. Hepburn and Mr. Rowe. But that wealth was accumulated out of the toil of the working people of Canada and all that Mr. Hepburn and Mr. Rowe are doing is taking some of it back. This wealth should have gone into the pockets of the people who created it instead of into the pockets of those from whose estates a fraction of it is being taken in the form of succession duties. It is in the same class as the wealth now going into the pockets of the fifty big shots who now own and control Canada.

The question is, Is Canada to continue endorsement of the economic policy of the past. Namely concentration of control of credit, finance, industry and commerce in the hands of a very limited number of corporations and individuals, or are we to reassert the democratic principle of directing economic affairs in the interests of the people as a whole.

Mrs. C. S. LAMBERT.

Peterborough, Sept. 27.

CANNED MUSIC.

(Vancouver Sun)

THE AVERAGE radio listener, sitting contemplatively before his loud-speaker, is only barely conscious, if he notices it at all, of these frequently repeated words, "We will now listen to an electrical transcription....." Every time those words come over the air, the listener is getting not only music by a phonograph record, but also, right along with it, a concrete example of technological unemployment. The American Federation of Musicians considers the playing over the air of recordings so serious a threat to the employment of its members that it has threatened a strike.

GOSPEL BY TRAILER.

(The British Weekly)

THE AMERICAN home is on the march. Not, as it once was, in a covered wagon to seek new land, but in a luxurious caravan trailer to escape from the rents and responsibilities of towns. Already 250,000 Americans live in houses built on wheels. Their home is where they hitch up for the night.

An American minister has been pointing out that the Church ought not to neglect this restless multitude. He suggests that the preacher should go to the trailer camp in a trailer of his own, and, like John Wesley, "fling the Gospel fresh upon the air once more."

HEAR THE ISSUES DISCUSSED

T. P. LANCASTER

CONSERVATIVE CANDIDATE

Will Address a Meeting of the Workers and Unemployed Association in the Hall, 173½ Simcoe Street on

WEDNESDAY, SEPTEMBER 29

Meeting Called at 8 p.m.

CHARLES LAMBERT, President. H. MARTIN, Secretary.

MARKET QUOTATIONS

Quotations Complete To Closing Time

Toronto Mining

Biggar and Crawford

	High	Low	Close
Acme Oil	10-12	..	..
Astoria	6½	6	6
Ajax Oil	26-9	..	..
Aldermac	75	73	75
Anglo Huron	430	425	425
Armistead	18-27	..	..
Bankfield	65	60	65
Base Metals	20	..	..
Beattie	105	..	..
Big Missouri	44	..	..
Bobjo	11½	..	..
Bralorne	750	740	740
Bidgood	55	48	52
Buffalo Ank.	985	975	975
Can. Malartic	114	110	110
C. Porc.	10½-11	..	..
Castle Treth.	71-90	..	..
Cent. Manitoba	4½-5	..	..
Cent. Patricia	227	215	225
Chromium	60-70	..	..
Chibougamau	27	..	..
Dalhousie Oil	51-60	..	..
Dome Mines	42½	41¾	41¾
East M.	98	95	95
Eldorado	220	200	210
Falconbridge	620	590	590
God's Lake	52	50	50
Goldale	19½	18½	19½
Francoeur	52	49	50
Federal	9	8¾	8¾
Harker	13	..	..
Jacola	40	39	40
Gunnar	75	70	73
Hard Rock	108	98	103
Hollinger	11¾	11¼	11½
Howey	34	..	..
Hudson Bay	25	23½	25
J-M Cons	23	22½	23½
Kirk Hudson	115	106	110
Kirk Lake	138	130	136
Kerr	200	190	190
Lakeshore	50	48	49½
Lapa	55	51	55
Lebel Oro	15½	15	15½
Leitch	58	57	57
Little Long L	480	475	475
Macassa	485	465	475
McIntyre	35¼	34	35
McKenzie R L	114	112	114
MacLeod	134	126	128
McVittie	19	..	..
McWatters	40	37	38
Mining Corp	260	245	260
Moneta	180	173	175
N. Canada	73	..	..
Noranda	51¼	50	51½
Nordon Oil	17-21	..	..
O'Brien	440	400	410
Omega	45	41	44
Pamour	275	265	270
Parkhill	14	13	14
Paymaster	46	43	45
Pend-Oreille	285	275	277
Perron	77	..	82
Pickle Crow	506	495	495
Pioneer B C	350	340	345
Premier	226	220	226
Powell	114	106	112
Preston	88	84	85
Red Lake G S	29½	26½	26½
Reno	80	79	79
Shawkey	40	39	40
St Anthony	15	....	....
San Antonio	140	....	....
Sherritt Gord	182	174	175
Siscoe	335	310	320
Stadacona	78	73	74
Sudbury-Basin	325	300	300
Sullivan Cons	107	100	107
Sylvanite	300	290	298
Sladen	106	100	103
Tech-Hughes	495	485	485
Toburn	215-236	....	....
Towagamac	70	....	....
Ventures	625	600	620
Waite-Amulet	220	210	215
Uchi	75	....	....
Wright-Harg	660	640	655

Toronto Stocks

Leeming and Leeming

	High	Low	Close
Abitibi	4¾	4¼	4½
Abitibi Prfd.	37	38	38
Beauharnois	6⅜	..	..
Bell Tel.	165	163½	163½
Brazilian	22½	22¼	22½
Brews. & Dist.	7-7½	..	..
Brew. Corp.	1¾-2½	..	..
Brew. Corp. Prfd.	17	..	..
Bakeries	17¼	..	..
B. A. Oil	21	20¾	21
B. C. Pow. A	34	..	..
Build. Prod.	54-57½	..	..
Burt F. N.	35½-37½	..	..
Can. Bud	7-8½	..	..
Can. Bread	4-6	..	..
Can. Cement	11	..	..
Can. Car & F.	11	10½	11
Can. Dredge	37½-39	..	..
Can. Malting	34	33¼	34
Can. Pacific	9¾	9¾	9¾
Can. Alc. A	5¾	..	..
Can. Alc. B	4¾	..	..
Can. Oil	12	..	..
Cockshutt	11	10¾	11
Con. Smelt	65¼	64	64
Can. Canners	6	..	..
Dom. Bridge	36	35¼	36
Dis. Seagrams	16¾	16½	16¾
Dom. Stores	6¾	..	..
Ford A	19¼	18¾	19
Fanny Farmer	22	21¾	22
Con. Gas	197	195½	197
Gyp. L & A	9	8	9
Gen. Electric	195-205	..	..
Gen. Steel W.	10	..	..
Ham. Bridge	7¼	..	..
Honey Dew	60	..	..
Imp. Tobacco	14	..	..
Imp. Oil	19	18¾	18¾
Int. Pete	32¼	31¾	32
Int. Util A.	14 ask	..	..
Int. Util. B.	110	105	105
Laura Sec.	60-65	..	..
Loblaws A.	23½	23⅜	23½
McC. Front	12½	..	..
Mont. L. H. & P.	29½	..	..
Massey-Harris	7½	7	7½
Massey-Harris Prfd	43	..	..
Nickel	53¾	52½	53
Page Hersey	90	..	..
Press. Metals	28⅜	..	..
Rogers Maj.	5	..	..
Stan. Paving	4	..	..
Shawinigan	24-25	..	..
Steel of Can.	71½	70¼	71½
C. Vinegars	18	..	..
C. Wineries	2½	2	2½
Westons	12	..	..
Walkerville Brew.	2-2¼	..	..
Walkers	42½	40½	42¼
Walkers Prfd.	19	18¾	18¾

New York Stocks

Biggar and Crawford

Atchison	58½	57	58½
Amer Can	96	95	96
Am Smelt	72½	70½	70½
Am Tel & Tel	163	161	163
Am Roll Mills	31¾	30¾	30½
Anaconda Cop	40¼	39¼	39¾
Balt & Ohio	17¾	17	17
Bendix Avn	15⅝	14¾	14¾
Beth Steel	72	70¼	70¼
Briggs	32¼	....	....
Can Pacific	9⅝	9½	9⅝
Chrysler	93	91⅛	91½
Columbus Gas	9⅝	9½	9⅝
Dupont	143½	143	143
El Bond & Sh	12¾	....	....
Gen Electric	45	44	44
Gen Motors	50	49¼	49½
Goodyear	30½	29¾	30⅜
Int Harvester	93	91⅝	93
Inter Nickel	53¼	52⅝	52⅞
John Manville	101¼	....	....
Mont Ward	48⅞	47⅞	48⅜
Nash Motors	14⅞	14¼	14⅜
N Y Central	28¼	27¼	27½
North Amer	22	20¾	22
Pack Motors	7¼	7	7
Penn Ry	30	29⅝	29⅝
Pub Serv N J	56½	55	55⅜
Radio Corp	9½	9¼	9½
Stand Brands	10⅞	10¼	10⅝
Studebaker	9⅝	9	9⅝
South Pacific	32	31¼	32
Timken Roll B	56¼	....	....
Union Pacific	107½	106	107
United Corp	4	3⅞	3⅞
U S Steel	84½	82	83½
Westinghouse	118	114	116¼
Yellow Cab	16¾	14¾	15⅝

LOOT SAFE OF $1,971

WINDSOR, Ont., Sept. 28 (CP)—Police discovered today that cracksmen broke into the Adelman Department Store here, battered open a 1,500-pound office safe, and escaped with $1,971 in cash and several cheques.

Arthur Adelman, store manager, said that about two years ago robbers had visited the store and bore off in a stolen truck clothing valued at $2,000.

Hog Quotations In Peterborough

TUESDAY, SEPTEMBER 28

Canada Packers quote:

Hogs—Live, $9.90; dressed weight, $13.10.

No. 1 sows, 4c off bacon prices.

Cream—No. 1 (on truck), 27c; No. 1 (delivered), 28c.

Special 2c per pound premium.

Butter—Prints, No. 1, 29c; No. 2 28c. Solids, No. 1, 27c; No. 2, 26c.

Eggs—Large, 20c; medium, 18c; pullets, 16c; C grade, 14c.

Dealers quote:—

Fall wheat, $1.05; oats, 42c; malting barley, 63c; feed barley, 55c; buckwheat, 70c; rye, 75c.

Have Your Shoes Dyed in the Newest Fall Shades At

Marangoni's
SHOE REPAIR

Opposite Grand Opera House
'Phone 2799
Free Call and Deliv.

LANCASTER RALLY HELD AT GLENALDA

APSLEY, Sept. 29. — Glenalda schoolhouse was completely filled on Monday evening when a meeting in the interests of T. P. Lancaster was held. The speakers were Messrs G. K. Fraser, Morley Macdonald and the Revs. E. C. Moore and C. A. G. Spence, the last named acting as chairman for the occasion. The issues of the election were exhaustively discussed by each speaker. Mr. Fraser specializing on budget figures. In connection with this he repeated what he said at Apsley on Thursday evening when a heckler questioned the truth of his statements "That if the figures he quoted were proven false he would give $500 to the Apsley Red Cross Hospital."

The meeting lasted exactly three hours and was noticeable for its extreme orderliness.

Double Pays $1818.05 At Woodbine For $2

TORONTO — The daily double, combining Easter Halter, winner of the first race, and Lotta Welles, victor in the second, returned $1,818.05 for $2 today at Woodbine race track.

WESTMINSTER *fireproof* **HOTEL**

A quiet, artistically-appointed hotel in a residential quarter of Toronto, yet close to downtown section. Thoroughly modern steel and concrete construction throughout. Food selection and cooking in charge of experienced European chef. Courteous service. Moderate rates for single or double room or suite with private bath. Write for folder.

TORONTO - 240 JARVIS STREET

Cheese Quotes Produce and Livestock

MONTREAL PRODUCE

Prices ruled generally steady on Montreal open produce markets.

Graded egg shipments in carlots or less were quoted at 37 to 38c a dozen for grade A-large, 35 to 36c for A-medium, 30c for A-pullets, 26c for B-large and 21c for C. Receipts: 951 cases.

Butter was quoted at 26¾ to 26⅝c a pound for carlots or less of No. 1, while lots to retailers were 27½c for solids and 28c for prints. Receipts: 459 boxes.

Cheese was quoted at 14¼c a pound for Ontario whites, with coloreds at 14½c. Quebec whites were quoted at 13¾c, and colored 13⅞c. Receipts: 946 boxes.

Potatoes—Quebec new whites, No. 1, 80's, 55 to 60c; No. 2, 80's, 40 to 50c; N.B. Cobblers, 65 to 70c.

MONTREAL FLOUR AND FEED

Cash grains: No. 1 Northern wheat, $1.44⅛; No. 2, $1.40⅛; No. 3, $1.38⅛; No. 2 C.W. oats, 63½c; No. 3 C.W. oats, 60½c; No. 1 feed oats, 59½c; No. 3 C.W. barley, 73c; No. 5 barley, 70c. Argentine corn, 75c; per bushel, basis track, Montreal, ex-store, corn being "in bond."

Spring wheat flour: First patents, $8; seconds, $7.60; bakers', $7.50, per barrel in 98-lb jute bags, delivered Montreal freight points.

Winter wheat flour: Choice grades in carlots, new, to arrive, per bbl., $5.10 to $5.15. Choice grades in broken lots, new to arrive, ex-store, $5.30 to $5.35. White corn flour, per bbl., in jute bags, delivered to the trade, $4.70 to $4.80.

Millfeed: Bran, $25.25; shorts, $27.25; middlings, $40.25 per ton, carlot or mixed quantities delivered in Montreal freight points.

Brewers' dried grain, wholesale, $24 per ton; retail, $26 per ton.

Rolled oats, bag of 80 lbs., delivered to the trade, $3.25, which includes sales tax.

Baled hay: Extra No. 2 timothy, $10; No. 2 timothy, $9; No. 3 timothy, $7 per ton, f.o.b. cars, Montreal.

TORONTO CHEESE

TORONTO, Sept. 28 — (C.P.). — Wholesale cheese prices were unchanged to-day, with dealers buying large, colored, paraffined and government grades at 14½ to 14¾c.

Wholesalers offered cheese to retailers at the following prices: New, large, 15¾c; twins, 16c; triplets, 16¼c. Old, large, 19c; twins and triplets, 19½c; medium, 18½c; twins and triplets, 18¾c.

TORONTO PRODUCE

TORONTO, Sept. 28 — (C.P.). — Wholesale prices (United Farmers' Co-operative Co.), to-day were:

Eggs—Grade A large, 33c dozen; grade A medium, 31c; pullets, 24c; grade B, 21c; grade C, 17c.

Churning Cream.—No. 1, 27c lb; No. 2, 25c.

Butter.—No. 1 solids, 27c lb.; No. 2, solids, 26c.

Potatoes—F.o.b. at shipping point: Ontario New, 55 to 60c bag.

Mill Feed — Bran, 25; shorts, 28; middlings, 39c.

TORONTO POULTRY

TORONTO, Sept. 28 — (C.P.). — Wholesale prices on poultry supplied by United Farmers Co-operative Co. to-day were unchanged.

FRUITS AND VEGETABLES

Wholesale prices on fruit and vegetables supplied by White and Co. to-day were unchanged with the following exceptions: Locall peaches, 6-qt. leno basket, No. 1, 35 to 40c; No. 2, 25 to 30c; No. 3, 20 to 22½c.

Grape prices were: Black Ribier, 25 to 28c; green grapes, 6-qt. leno 25 to 28c; green grades, 6-qt. leno basket, 25 to 28c; blue and green in flats, 21 to 23c.

ONTARIO GRAIN

Approximate prices track shipping point.—Wheat, $1.08 to $1.10; oats, 38 to 40c; barley, 52 to 54c; corn, 92 to 94c; rye, 80 to 85c; buckwheat, 54 to 56c; malting barley, 58 to 60c; milling oats, 39 to 41c.

TORONTO LIVESTOCK

TORONTO, Sept. 28 — (C.P.). — Sales on cattle were too few to establish prices in early afternoon trading on the Toronto Livestock Market to-day. A few butcher cows brought $3 to $4.50, and a few fed calves ranged from $8 to $11.50. No sales were recorded on butcher steers and heifers. Stockers moved slowly at $3.50 to $5 cwt.

The calf market was steady at $9.50 to $10 for choice vealers, with most sales on other grades between $6 and $9. Heavy grass calves sold from $3.25 to $4.50. Previous close on off truck bacon hogs was $10.25. Lambs were steady, good ewes and wethers selling at $8.50. Bucks brought $7.50 and culls $6.50 to $7. Sheep were also steady at $1.50 to $4.50 cwt.

Receipts reported by the Dominion Livestock Branch were: Cattle, 166; calves, 530; hogs, 1,310; sheep and lambs, 780.

little lower at $1.50 to $4.25 cwt.

Representative Sales Yesterday

Steer, 1050 lbs. up—1, 1360, $9.50; 4, 1225, $9; 12, 1090, $8.75; 2, 1080, $8.25; 18, 1200, $8; 2, 1075, $7; 10, 1087, $6.50.

Steers, under 1050 lbs.—3, 960, $8; 33, 810, $7; 30, 510, $3.08.

Heifers.—2, 935 lbs., $7.50; 2, 725, $7.25; 8, 805, $7; 2, 845, $6.75; 25, 800, $6.50; 24, 800, $6; 6, 830, $5.[illegible]; 14, 590, $5; 3, 833, $4.50; 8, 630, $4; 10, 496, $3.80.

Cows.—31, 1100 lbs., $4.75; 10, 1107, $4.50; 5, 1040, $4.25; 10, 1220, $4; 6, 1020, $3.75; 10, 1220, $3.75; 6, 960, $3.25; 10, 930, $3; 4, 1000, $2.75; 9, 860, $2.50; 17, 920, $2.25.

Bulls—1, 1690 lbs., $4.25; 1, 2100, $4.20; 6, 1220, $3.75; 19, 1220, $3.50.

Fed Calves.—1, 770 lbs., $12.50; 1, 760, $12; 7, 670, $11.50; 2, 630, $11.25; 23, 560, $11; 4, 640, $10.50; 2, 620, $10.25; 1, 700, $10; 1, 530, $9.50; 2, 550, $9.

Stores.—5, 630, $6.50; 27, 780, $6.25; 20, 835, $6; 63, 696, $5.75; 66, 744,

MILLBROOK AREA TO SEND CARLOAD OF SUPPLIES WEST

(Examiner Correspondence.)

MILLBROOK, Sept. 28. — Announcement was made in the three local churches, as well as those of the entire district, on Sunday that a car of fruit and vegetables, for relief purposes in the West, will be loaded at Millbrook C.N.R. station on Friday, October 15, and the produce gathered during the same week.

This was decided at a public gathering held at the week-end in the Town Hall, Millbrook, with Reeve Percy Stinson in the chair, and representatives present from the surrounding district. Deputy-Reeve Garnet Shield of Mount Pleasant, acted as secretary and business done included the following:

Brown-Winslow: That the produce be gathered the week of October 11, and loaded on Friday of the same week. Carried.

Kennedy-Winslow: That the first car be loaded at Millbrook. Carried.

Brown-Trumpour: That the township be divided into five sections, as for municipal purposes, and that one man be added with each council member. Carried.

No. 1: Councillor Wilfrid W. Brown, Harold Tate; No. 2: Councillor H. A. Fallis, Wilbert Belch; No. 3: Reeve Arthur Wood, Fred Elliott; No. 4: Councillor J. Smith, Archie Kennedy; No. 5: Deputy-Reeve G. Shield, Percy Stewart.

Committee for Millbrook: J. E. Allen, L. H. Winslow, M. McDowell, W. Fallis, J. W. Hutchison, S. E. Eakins.

South Monaghan: Township council, Robert Thompson, Jas. Whittington, Howard Barnard and Fred Barnard, Roy Whittington, Wilbert Wood, H. Waterman, J. Jackson, Reg. Fern, Harold Bebee.

North Monaghan: Rev. E. M. Cook, Rev. Mr. Brown (to make arrangements for their committee members).

Ballyduff and Pontypool: Rev. V. Walker, Rev. Riding, John Payne, M. Hooper.

Manvers Station: Norman Porter, Henry Blakely.

Ferguson-Wood: That the clergy of Millbrook, with the reeve, be the executive committee, with power to act. Carried.

Wood-Blakely: That I. W. Larmer be chairman of committee to load car. Carried.

Present at meeting were: O. B. Johnson, A. A. Needler, W. W. Brown, H. Tate, L. H. Winslow, H. Blakely, J. O. Jackson, A. Kennedy, M. Malcolm, P. Stewart, D. Lowes, G. Shield, P. Stinson, Reverends W. Simpson, H. R. Williams, J. R. Trumpour, Clarence Ferguson.

$5.50; 33, 830, $5.40; 30, 850, $5.35; 53, 650, $5.25; 43, 760, $5; 8, 600, $5.85; 40, 520, $4.75; 156, 540, $4.25; 51, 500, $4; 42, 520, $2.75.

Veal Calves.—3, 250 lbs., $10.50; 23, 228, $10; 46, 201, $9.50; 7, 226, $9.25; 26, 203, $9; 5, 196, $8.50; 6, 150, $8; 8, 223, $7.25; 46, 235, $7; 15, 366, $6.50; 16, 420, $6.25; 104, 333, $6; 18, 378, $5.50; 10, 326, $5.25; 14, 410, $5.15; 22, 270, $5; 10, 560, $4.50; 65, 204, $4.25; 71, 223, $4; 4, 327 $3.50.

Sheep.—1, 150, $4; 2, 120, $3.50; 3, 157, $3; 3, 123, $2.50; 4, 95, $2; 1, 100, $1.50.

Lambs.—250, 80 lbs., $8.75; 426, 80, $8.50; 4, 110, $8; 46, 96, $7.75; 10, 66, $7; 40, 65 $6.50.

ONTARIO HOG PRICES

TORONTO, Sept. 28 — (C.P.). — Hog prices were generally steady on Ontario markets to-day, with no changes being recorded. Barrie at $13.45 led dressedweight prices, and Hull was close behind at $13.40. Highest liveweight quotes were $10 at Brantford.

Liveweights.—Brantford, $10; Hull, $9.75; Chatham, $9.50; London, $9.75; Peterborough, $9.90; Stratford, $9.75.

Dressed weights—Barrie, $13.45; Chatham, $13; Kitchener, $13; Peterborough, $13.10; London, $13; Hull, $13.40; Stratford, $13.

EAST BUFFALO LIVESTOCK

Hogs, 100; few 160-230 lbs., trucked-ins around steady, $12.50 to $12.75; undertone weak; good and choice, 180 to 230 lbs., fair run quoted, $13.

Cattle, 100; holdovers, 550; plain offerings, $7.25 to $8.25; low cutter and cutter cows, $4.75 to $5.85; lightweight bulls, $5.85 to $6.35.

Calves, 200; good and choice, $13.50; plain and medium, $9 to $12.25.

Sheep, 100; good and choice, $10.25 to $10.50; few medium and mixed grades sold $8.75 to $10.

MONTREAL POULTRY

Prices per lb: Chickens (fresh), grade "A", 5 lbs. up, 27c; Heavy fowls, 5 lbs. up, 20 to 21c; Turkeys, heavy, 26 to 36c; lights, 22 to 23c. Ducks, 17c. (Prices nominal).

WINNIPEG GRAIN

Wheat future moved more than three cents higher again on the Winnipeg Grain Exchange to-day. Trading in all sections was active, featured by heavy barley sales for export and moderate export trade in wheat. Closing prices were 2¼ to ⅝c higher, October wheat $1.32⅝; November, $1.32¼, December $1.27½ to ⅝, and May $1.26⅝b.

Though recessions occurred from opening one-cent gains, wheat fluctuated above the previous close throughout and volume of trade was reported large.

October future led the upturn in late trading, during which buying came from all sources—exporters, mills, investors, locals and southern firms. Despite profit-taking by recent buyers and increased hedging sales, the market held steady near top levels just before the close.

Yesterday's Quotations:

Futures:

Wheat—	Open	High	Low	Close	Prev Close
Oct.	130¾	131⅞	129⅝	130⅝	128¾
Nov.	129⅛	130⅝	128⅝	130⅛	127⅝
Dec.	128	128⅞	124⅝	125⅝	123⅛
May	125¼	126⅞	125⅛	125¾	124⅛
Oats—					
Oct.	53⅜	53⅞	52⅝	53⅞	53⅝
Dec.	50⅝	51⅜	50⅝	51¼	50¼
May	50⅛	50⅞	50	50½	49⅛

Rejuvenate K.K.K.

Claiming that he had lost control of the once-powerful Ku Klux Klan to "traitors," the hooded organization's founder and first Imperial Wizard, Col. William Joseph Simmons, explains here how he hopes to stage a comeback and return the Klan to its former prestige. Col. Simmons is pictured on the porch of the Veterans' hospital at Atlanta, Ga.

BOYCOTT CALLED BY BRITISH PRESS

LONDON, Sept. 28 (CP-Cable).—"Boycott Japanese goods!" pleads the News-Chronicle in a front-page editorial today, continuing its campaign against the "Japanese butchery which is beating China to her knees."

The Liberal newspaper, owned by the Cadbury Chocolate Manufacturers, for days has been impatient at the British government's "hesitancy in the face of the mass murder of civilians in China."

Front-page editorials have been published daily, and today there are summaries of a number of week-end sermons and speeches, in which similar views are proclaimed. A list of goods imported from Japan is also printed, which the News-Chronicle urges Britain not to purchase. These include everything from canned crab to powder bowls.

Also prominently displayed is a message from children in Shanghai refugee camps to Princesses Elizabeth and Margaret, which was left in the Shanghai office of Reuters News Agency. It says:

"We have heard of the kindness of your great people to the children who went to England from Bilbao... Most of us have lost our homes, parents, and brothers and sisters. Can the children of your country help? Winter is coming and it will be very cold. We will need clothes, blankets ...Can something be done? We hope you will not be angy at us for presenting this messenger but we know you are great and kind. May your illustrious house reign for 10,000 years!"

HAVELOCK

Special harvest thanksgiving service was held yesterday morning at St. John's Anglican Church, which was very prettily decorated with colored autumn leaves, flowers, fruit and vegetables for the occasion. The Rev. M. T. Newby, M.A., assistant of St. Mathews Church, Toronto, assisted Rev. R. E. Lemon with service, preaching a very interesting and inspiring sermon on the harvest season. The choir contributed a special anthem.

Mr. and Mrs. Harry Jewett of Toronto were week-end guests of the latter's sister, Mrs. A. Anderson.

Mr. and Mrs. Lynn Anderson of Toronto spent the week-end with the former's mother, Mrs. A. Anderson and the latter's parents, Mr. and Mrs. Peter Haig.

Mr. Stewart Miller of Toronto spent the week-end with his parents, Mr. and Mrs. R. Miller.

Miss V. Robinson of the Public School teaching staff spent the week-end at her home near Madoc.

Mrs. Albert Ford and son Wilson of Millbrook spent the week-end with Mr. and Mrs. H. W. Roche and Mrs. R. F. Covert.

Miss Betty Bryans, of Toronto is the guest of her cousin, Miss Helen Covert for the week.

Col. and Mrs. J. Winterbottom and daughter Ann of Peterborough were Sunday guests of Mr. and Mrs. T. W. Quinn.

Miss Reta Leeson attending the Peterborough Collegiate spent the week-end with her parents, Mr. and Mrs. E. J. Leeson.

Misses Dorothy Davidson and Barbara Fennell spent last Friday with friends in Peterborough.

Miss Bessie Roberts of Rawdon spent Sunday with her parents, Mr. and Mrs. C. Roberts.

Mr. and Mrs. John Armstrong and daughter Madeline have returned from their Trent River cottage to their home in town.

Mr. James Wilde motored to Mt. Clemens, U.S.A. over the week-end, Mrs. Wilde and daughter returning with him after spending the past two weeks with her mother, Mrs. Kidd.

OMEMEE SCHOOL STAGES FINE FAIR

OMEMEE, Sept. 28.—With ideal weather and a good crowd in attendance, the annual School Fair was held at Omemee.

Miss Audrey McConnell, No. 11 School, Emily, won the first trophy for the greatest number of prizes, capturing 80 points, while Gordon Windrem of No. 9, Emily, with 71 points, and Edna Acreman of No. 8, Emily, with 57 points, were runners-up respectively. The list of prize-winners are as follows:

Oats, 1 pint sealer—Lois Wilson. Barley, 1 pint sealer — Howard Bailey. Spring wheat, 1 pint—Fred Rowan. Field peas, sealer—Lorne McGee. Soy beans, sealer—Sherman Harrison. Sheaf of oats—Ethel Laidley. Sheaf of barley—Earle Bulbeck. Sheaf of wheat—Lois Wilson. Early potatoes—Ethel Laidley. Late potatoes—Kathleen Acreman. Six-quart basket—Edna Acreman. Beets—Harley Kettle. Carrots—Lois Wilson. Onions—Bethel Laidley. Parsnips—Earle Bulbeck. Sweet corn—Jacob Lowes. Squash—Arthur McQuade. Suede turnips—Doris McCarroll. Mangels—Mildred Casey. Field corn—Austin Windrem. Pumpkin—Mary Bulbeck. Asters—Jacob Lowes. Zinneas—Lorne Magee. Calendula — Kathleen Acreman. Helickrysum — Harold Ferguson. Gaillardia—Mary Bulbeck. Pumpkin, field—Bernice Fairfield. Lane special: Gladioli—Harley Kettle. Apples (Alexandra, Wolf River, Wealthy, St. Lawrence) — Jacob Lowes. Apples (McIntosh Red, Snow, Baxter, Spy or Delicious)—Lois Wilson. Apples (Greening, Stark, Russett or Tolman)—Lois Wilson. Any other variety—Audrie McConnell. Foal — Austin Windrem. Dairy type, heifer or pure-bred bull—Lois Wilson. Beef type, calf, steer, heifer or pure-bred bull—Audrie McConnell. Market lamb, ewe or wether — Kathleen Acreman. Preparing and exhibiting colt—Austin Windrem. Preparing and exhibiting calf—Lois Wilson. Preparing and exhibiting lamb—Lois Wilson. Primer pupils: Writing — Tod Carew. 1st Book writing—Doris McCarrell. 2nd book writing—Donald Nurse. 3rd book writing—Margaret Wright. 4th book writing—Alta Boate. Primer pupils: Drawing —Tod Carew. 1st book pupils: Drawing—Alberta Lowes. 2nd book pupils: Crayon—Cameron Perrett. 3rd book pupils: Spray—Margaret Wright. 4th book: Drawing—Harold Ferguson. Conservation poster—Melba Magee. Coronation scrap book — Gordon Windrim. Agricultural scrap book—Harold Ferguson. Collection of parts of trees or plants—Ruth Irwin. Pictures of 5 poets—Audrie McConnell. Plasticine model of banana—Orval Perritt. Window stick—Fred Rowan. Out-outs of squirrel—Arthur McQuade. Milk stool—Jack Bailey. Painted gate sign—Arthur McQuade. Collection of articles—Jacob Lowes. Patched quilt block—Olivie Lowes. Pain cookies—Marie Fitch. Sponge cake — Gladys Fitch. Four ways of serving potatoes—Mary Bulbeck. Plasticine model of banana, girls—Alberta Lowes. Padded quilted holder — Olive Lowes. Luncheon cloth — Audrie McConnell. Chocolate fudge —Hazel Fee. Primer: Recitation—Earl Bulbeck. 1st book: Recitation—Bernice Ruth. Language test—Fred Rowan. Number work—Margaret Wright. 4th book: Public speaking—Elena McConnell. Open: Public speaking—Marie Dick. Sock darning for girls—Audrie McConnell. Rope splicing—Kenneth Harrison. Knot tying, girls—Hazel Fee. Knot tying, boys—Clayton Fee.

Personals.

Mrs. A. Lloyd is renewing old acquaintances at Guelph.

Misses Blanche and Carrie Stinson of Oshawa attended the Harvest Festival services at Trinity United Church Sunday.

Miss Mae Faulkner of Peterborough spent the weekend with her parents, Mr. and Mrs. Fred Faulkner.

Mr. and Mrs. Gilbert McInmoyle of Selwyn were guests of their daughters, Mrs. L. Forsythe and Mrs. H. Bell, Sunday.

THREE-WAY FIGHT

GUELPH, Ont., Sept. 28.—(CP). —With nomiantions for the Provincial election Oct. 6 falling on Wednesday, a three-cornered fight in South Wellington appeared a certainty to-day.

Withdrawal of Al. Bernhart, Communist nominee, who made public his decision to stay out of the election, leaves the field to Dr. J. H. King, M.L.A., Liberal; Lt.-Col. G. A. Drew, Independent Conservative, and John Moon, C. C.F.

Czarist Missing

GEN. EUGENE DE MILLER

chief of the mythical White Russian army, war veterans and emigres still loyal to the former Czarist regime, vanished from Paris, France, leaving no trace of his destination.

Defended Windsor

GEORGE LADBROOK

former chauffeur for the Duke of Windsor, who was charged with being drunk and disorderly when he made a vigorous defence of his former master against criticisms of a soap-box orator in London. Ladbrook declared he interrupted the speaker only when he told "a pack of lies" about the former monarch. The magistrate dismissed the charge when a police surgeon testified that Ladbrook was not drunk.

HARVEST SERVICES HELD IN MARMORA

(Examiner Correspondence.)

MARMORA, Sept. 28.—The interiors of St. Paul's and Holy Trinity Anlican Churches were beautifully adorned with fruits, vegetables, autumn leaves and flowers for the annual harvest thanksgiving services. The rector officiated at a celebration of Holy Communion at 8 a.m. and also at morning prayer at 11 a.m. At the latter service, in addition to leading in the hearty singing of familiar harvest hymns, the choir rendered holy offerings, rich and rare, while the offertory was being taken. Rural Dean A. B. Caldwell delivered an appropriate sermon on the text, "If it die, it bears forth much fruit."

The rector also officiated at the afternoon service at Holy Trinity.

Evensong at St. Paul's was taken by the Rev. W. Stocks, rector of Hastings, who gave an impressive sermon on the subject, "Harvesters for God." In course of his sermon he dwelt upon the fact of Titus being sent by Paul to Crete to make up to the Cretians somewhat of what they lacked spiritually, and showed that many are placed in a similar situation today and are called upon to supply their brothers' needs.

Married The Woman Divorced 34 Years Ago

Frederick, Md., Sept. 28

CHARLES M. Ramsburg, 65, went to the courthouse to get a license to remarry the women from whom he had been divorced 34 years ago.

He was taken aback when he found that he was still on the books for $10, the cost of the divorce.

With the help of his attorney he got the matter straightened out without paying the $10 and married his former wife.

LABOR LEADER JEERED

LONDON, Sept. 28 (CP Cable).—Jeers, catcalls and stink bombs greeted Clement Attlee, Labor parliamentary leader, as he addressed a Labor meeting in the East Ham town hall last night. No arrests were made.

Labor charged the demonstration was an organized attempt by Fascists to break up the meeting. Amid mingled cheers and jeers, Attlee finally managed to address his audience. The demonstration brought the party's membership crusade to a stormy close.

Poland has a renaissance of the historical novel.

PUBLIC IN BRITAIN GROWING BITTER ON JAP BOMBINGS

(Continued from Page 1.)

comparison with the havoc wrought among civilians in thickly-populated district.

"Japan, it seems, is bent on demoralizing China by methods which other nations has not hesitated to condemn and which indeed are arousing public opinion, particularly in this country and in America, to a degree which Japan may well have cause to regret.

"Her resort to the tactics of barbarism is a symptom of her impatience, if not of her alarm, and by making that resort she has conjured up a menace ultimately greater than that represented by the elusive and indestructible Chinese soldier and she is earning the unqualified condemnation of the world, on whom—whether she is at peace, whether she is at war, or whether she is making good the gain of war—she vitally and inescapably depends."

2 PROSPECTORS STAKE CLAIMS

(Continued from Page 1.)

frosts, reaching Igloolik at the top of Melville Peninsula.

Obtaining other native guides, McInnes and Tibbitt crossed Fury and Hecla Straits just before the summer breakup, and were on Baffin Island early in June. Here they encountered difficulties. Maps of the regions were sketchy, because no person capable of making a map had ever passed over the route. They had to trudge around lakes, hunt for portages of rivers. Canyons often forced them miles off their course.

"It would have been of great advantage to us to have had detailed maps," Tibbitt said. "There are no trees to bother the prospector, and much of the rock is exposed.

"We found indication of iron and copper in the rocks in the vicinity of Arctic Bay, but no particularly rich showings. Most of the trip from Churchill was over rock of the Precambrian Shield, but on Baffin Island we found considerable limestone, sandstone and shale."

McInnes and Tibbitt declined to discuss claims they had staked until they had reported to a syndicate headed by Colin Campbell, Liberal member of Parliament for Frontenac-Addington, which financed the search for platinum and gold.

Boy Answers Urge Shoots Himself

COLUMBIA, Mo., Sept. 28. — (AP).—Police groped through the dimlit paths of religious mysticism to-day in an effort to reconstruct a fraternity house "bull session" that ended with the death of a brilliant young University of Missouri student who "felt a sudden urge to commune with my Maker."

Officers said they believed Albert Waters, 19-year-old orator and dramatic student, was shot accidentally while he and Jack Kilpatrick, a (Sigma Alpha Epsilon) fraternity brother, were discussing religion in Waters' room early Sunday. Both youths, friends said, were of a "fatalistic" turn of mind.

PROPERTY MANAGEMENT SERVICE

..ncludes the Making of Leases, Collecting Rents, Supervising Emergency and Minor Repairs, Etc. The Cost of this Service is Very Low, and will Save You Time, Worry, and Money.
Let Us Explain It To You.

Davis-Thompson
COMPANY
Insurance and General Agency
Real Estate
Established 1858
433 George Street 'Phone 40

OF INTEREST TO WOMEN

Necessity Was The Mother Pennsylvania Dutch Cooking

Cookery Fits Very Well Into The Kitchens And Budgets Of Modern Household

A friend of mine who is of unblemished Pennsylvania Deutscher stock claims that her Grandmother's cookery fits very well into the kitchens and budgets of the modern household—especially farm households for so many recipes "make do" with what one has on hand—an essential in the pioneering days of these sturdy folk when roads were few and towns far apart.

The Oatmeal Scrapple I especially like because I can put it in my file for "Economical Meals" — it is so savory and so inexpensive.

Oatmeal Scrapple

From your butcher buy a fresh pork bone—buy it on Thursday or Friday when they are busy trimming and tying roasts for Saturday's extra business—a pork bone containing about ½ or ¾ lb. meat should not cost more than 10 cents. Cook this bone for 2 hours in 1 quart of water—or if your family is large 2 quarts water. Remove bone from liquid and cut off meat and force through food chopper. In the liquor cook coarse rolled oats until of consistency of porridge—using 1½ cups to 1 quart liquid and 1 teaspoon salt. When done add the ground meat to the rolled oats, season with ½ teaspoon sage, ¼ teaspoon pepper and let set in bread pans or baking powder cans until cold. Slice and fry to a crisp brown when needed. These are good as a substitute for the meat course, with chopped cucumber pickle.

Some of our school days were spent in Missouri where there are also some expert German cooks—we have often eaten Sauerbraten but down there they called it Dutch Pot Roast.

Because it calls for vinegar and beforehand preparation do not be discouraged — try it once to prove your openmindedness—you will like it I know and it can be added as a treasured recipe to your meat file.

Sauerbraten (Pot Roast)

A four-lb., slice round steak (at least 2½ inches thick), 1 pint cider vinegar, water, 4 bay leaves, 12 peppercorns, 2 tablespoons flour, salt, pepper, allspice, 5 carrots, 12 medium onions, 1 tablespoon sugar, 12 ginger snaps. Select steak with a nice rim of fat. Lay in enamel or porcelain flat dish and add vinegar and enough water to completely cover meat. Add the bay leaves, peppercorns and keep in cool place without freezing for 3 whole days. When ready drain it from the liquid, rub the meat with the flour, salt, pepper and allspice which have been mixed together, and saute it in hot fat on all sides until brown. Add the carrots and onions, cut in any desired shapes, and 2 cups of diluted vinegar (which may be spiced if desired). Cover tightly and cook over low heat for 2 hours. When done crumble the ginger snaps to a powder and add the sugar to them and stir these into the liquid around meat. Cook 10 minutes longer. Serve carved in long strips across the steak with spoonful of gravy on each strip.

Except for its extra tenderness I think beef liver is quite as good as calves' for flavor, so you may be sure the following method for liver cakes was the first recipe of the lot tried in our kitchen. I ordered fresh rye rolls especially to have with them.

Liver Cakes

One pound liver, 2 slices side bacon, slice of onion, chopped finely, ½ teaspoon salt, ¼ teaspoon pepper, 1 tablespoon flour, 1 egg. Mix all ingredients well, make into flattened cakes, and fry over medium heat in hot lard or butter, turning once. Serve with a hot bread. Chili Sauce is a good accompaniment too.

I think roast lamb is perfect served with mint sauce but many find The Penna Deutscher way to their liking:

Penna Deutscher Roast Lamb

After leg of lamb has been cleaned with damp cloth score it with sharp knife about 1 inch apart across surface. Fill these slashes with little pieces of garlic. Rub the cut surfaces of the meat with an equal mixture of salt, pepper and flour. First place roast in oven of 500 deg. Fahr. and after it is seared reduce heat to 325 for 2 hours, basting often.

German Bean Soup

Using water in which ham was boiled.

Soak 1 lb. navy or lima beans overnight in water in which a ham has been boiled. (The ham water must be skimmed free of fat). In morning add the soaked beans and water to more ham water (about 2 qts.) and add 2 cups diced celery, ½ cup chopped onion, 1 can tomatoes, 2 teaspoons parsley, ½ cup diced potatoes, salt, pepper and paprika. Let boil, stirring often until beans are soft. For family meals this is served as it is—but for special occasions, it would be strained and thin cream added and served not for dinner but a less hearty meal when company was present. I think when it is strained and cream is added and all is reheated it is one of the best possible soups.

German Potato Pancakes

About four years ago this same recipe was published under the name of Pannks (I think that is the spelling) and called typically Hungarian — I find Austrians also claim it as their own—all we care is that it tastes good.

Three cups raw grated white potatoes, 2 whole eggs, 1½ tablespoons flour (fine cracker crumbs may be substituted), pinch of baking powder, 1½ teaspoons salt. Select large potatoes, peel them and let soak overnight in cold water. Pour off water, grate potatoes and drain. Have the eggs beaten light and fluffy and add the salt, pepper, flour and baking powder to them. A little onion grated into them is preferred by many. Using a teaspoon drop onto hot well greased skillet in small flat cakes. Brown well on both sides. This short frying is sufficient to cook the grated potatoes. These are excellent with Sauerbraten (see above).

Schnitzel Beans

One and one-half quarts string beans (green preferred), cut in one-inch lengths, ¼ cup smoked bacon, lard or butter size of walnut, 3 good sized sliced onions, 4 medium sized tomatoes chopped fine, pinch salt, pinch red pepper. Fry the bacon a few moments, then add lard and onions and season with salt and pepper and stir for 2 minutes, then add remaining ingredients and enough water to cover, cover and simmer, stirring often, for 2½ hours, adding water if necessary. Serve with liquid on them, which resembles tomato sauce. This is very good as a one-piece supper dish, where soup and a generous dessert is prepared.

The traditional Shoo-Fly Cake seems to be the Pennsylvania Dutch recipe that almost any cook has at least heard of. For many years it was a well kept secret, but here is the way the pioneer women made it and it has always been a favorite.

Leghibh County Shoo-Fly Cake

Mix into crumbs, 1¾ cups flour, 1 cup brown sugar, ¼ cup butter. To ½ cup New Orleans molasses add ½ cup boiling water and ½ teaspoon soda. Divide the molasses mixture into 2 uncooked pie crusts. Divide the crumbs and sprinkle them over the molasses mixture. Bake at 450 deg. Fahr. until edges begin to brown, then reduce heat to 300 to bake filling firm.

Variations of this are to serve it topped with whipped cream or add ¼ teaspoon each nutmeg, ginger and cloves, and ½ teaspoon cinnamon to the crumb mixture, and an egg to the molasses mixture. This more glorified version with spices and egg makes a richer pie and is the modern way in which the pie is usually made. While it is not every day fare for our tongues who are accustomed to fruit desserts you will like it very well.

During the next few weeks we will make a point of printing some of the cake and cookie and bread recipes the Penna Deutschers were famous for.

Tested Favorite Recipes

(By MARY MOORE.)

The following chutney is similar to one that is to be bought in glass bottles—it is most popular with cold meats—economical to make, too, my friends.

English Chutney Sauce (Cooked or Uncooked).

One lb. chopped apples, ¾ lb. of raisins, chopped, 1 dozen ripe tomatoes (4 lbs.) chopped, 2 sweet red peppers, chopped, 6 small onions, chopped, ¼ cup tightly packed mint leaves, cropped, 1 oz. white mustard seed, ¼ cup salt, 2 cups sugar, 1½ quarts vinegar (boiled and cooled), 6 cloves of garlic, and 1 teaspoon of cayenne may be added for those who like their bite.

Salt the chopped tomatoes and let drain in a bag overnight. The rest of the ingredients may be put through the food chopper. This sauce requires no cooking, but should be kept in a crock for 10 days in a convenient place, that it may be stirred every day. Or if preferred it may be cooked at once till thick enough and sealed. When cooked it becomes rather dark in color, but rich in flavor.

Enquiry Column

Conducted by Mrs. MARY MOORE

Question: I have read your page for a good many years, and enjoy it and your recipes. I want to ask you to print a recipe that I used of yours sometime ago as I have lost mine. It was peach brandy, made from dried peaches, if I remember right. Someone sent it to you to print—it was very simple and bottled right away. I made it then. I think it is about five month's old, and it is really nice and no trouble at all. I would like to make some more of it. Mrs. S.

Answer: Thank you for your letter.

Peach Brandy

(Using dried peaches)

One pound dried peaches washed, 4 quarts boiling water, 4 lbs. brown sugar. Pour water over sugar and when dissolved and cool add 1 yeast cake. Pour over peaches and let stand 24 hours. Strain and bottle. If this stands longer it has a stronger flavor of peaches.

Question: I have been reading your page for several years and enjoy trying the new recipes very much. I should be very pleased if you could print a recipe for squash for a "Pernicious Anemia" diet. Thanking you, Rhoda Mac.

Answer: See last week's page for method of baking squash with molasses.

I think the following method of making Squash Casserole is my favorite way with this vegetable.

Casserole of Squash

Cut Hubbard squash in pieces, pare it and cut into ½-inch cubes. Put into buttered casserole, spreading ¼ cup cubed fat bacon between two layers of it and another ¼ cup bacon on top. Cover tightly and bake for about ¾ hour at 350 deg. Fahr. Remove cover, sprinkle with salt and stir, replace cover and bake 15 minutes longer, slightly covered.

The bacon and tight cover give this a splendid flavor. A little sugar or molasses may be added if desired.

Question: Would you kindly send me a recipe for making Dill Pickles? I would like some that will keep in an open crock. I have several but they are all to be sealed. Mrs. H.

Answer: Thank you for your letter.

Dill Pickles

(Open Crock Method)

Boil and skim 3 gallons of water and 2 lbs. course salt. Select cucumbers 4 to 4½ inches long. Wash them and wipe dry carefully, then put a layer of them in a large crock—about 4-gallon size—and cover with a layer of washed and dried grape leaves with stems attached, and over the grape leaves sprinkle a thin layer of dill blossoms; continue putting the cucumbers and grape leaves and dill in in this fashion until jar is nearly full then cover with thick layer of cabbage leaves and pour over the brine while it is still quite hot—having it come over cabbage leaves. Quiet fermentation will take place for a little more than 2 weeks when the pickles will be transparent like amber with a subacid flavor imparted by the grape leaves. To weight down put a plate over cabbage leaves weighted down with heavy clean rock.

Question: As a reader of your paper I would like to ask a little favor if I am not asking too much. If there is any charge for it I will pay you.

I would like to get a recipe on how to preserve pumpkin. Hoping I may find one in your paper at an early date, M.R.M.

Answer: Thank you for your letter.

Preserved Pumpkin

(Canned Strained Pumpkin)

Boil, steam or bake washed, peeled and seeded pumpkin, in small pieces. When tender force quickly through strainer and put back over heat until boiling point is reached, and put into jars which are very hot having just been sterilized 20 minutes. Put on sterile rubbers tops and rings and put in hot water, both having water come to within 2 inches of tops of jars and boil covered for 4 hours. Pumpkin must hard to keep, being such thick texture. Sterilizing precautions must be rigidly observed.

I am in some doubt as to whether this is the recipe you want — since you use the word preserved. I will include the following recipe for Pumpkin Chips so that you have a choice.

Pumpkin Chips

Twelve pounds pumpkin, 2 lemons or 1 lemon and 1 orange, 1 lb. green ginger, sugar. Cut the fruit into strips one inch square and ¼ inch thick. Prepare ginger by paring and slicing thinly and boiling 1 hour in a syrup of equal parts sugar and water. Slice lemons as for marmalade, very thin. Put all in preserving kettle and let stand 24 hours, after adding an equal weight of sugar. Boil about 1½ hours or until fruit is transparent. Pour into sterile jars and seal.

We hope these are satisfactory and that we can help again.

Question: Many times I have intended sending you a line, for it is two years now that I have been enjoying your page. It is the first thing I read every Sunday morning and it never fails to give me a choice new recipe. I clip it out and some rainy night I paste them in a loose leaf book which has grown to be my very best cook book, so I feel I must say a work of thanks, for otherwise how are you to know how much your work is appreciated.

My little family just love home-outing. Also I use it iced as cake and it tastes even better three or even four days after being baked.

However I wrote this letter first to thank you and second to send you the recipe for "wheat wine". You asked for this some time ago and so far I have not seen it. I felt sure some one else would but maybe they have not so I must, and it is delicious. We made it at home in Ottawa during the War and it is very good. It has not a home made taste like some wine I have tried to praise.

I have a mince meat that is simply marvelous, of course it is high class but as a treat is is tops. I have many teacher and nurse friends and every one must have this. If you care for it I would be delighted to send it. Mrs. M. McK.

Wheat Wine

(Contributed by Mrs. M. McK.)

Two lbs. cleaned wheat, 2 lbs. seedless raisins, 4 lbs. white sugar, 4 grated potatoes, 1 cake yeast, 1 teaspoon ginger, 10 cents worth burnt sugar, 1 gallon water. Set 5 days.

Lace And Metal Are United In A Paris Evening Gown

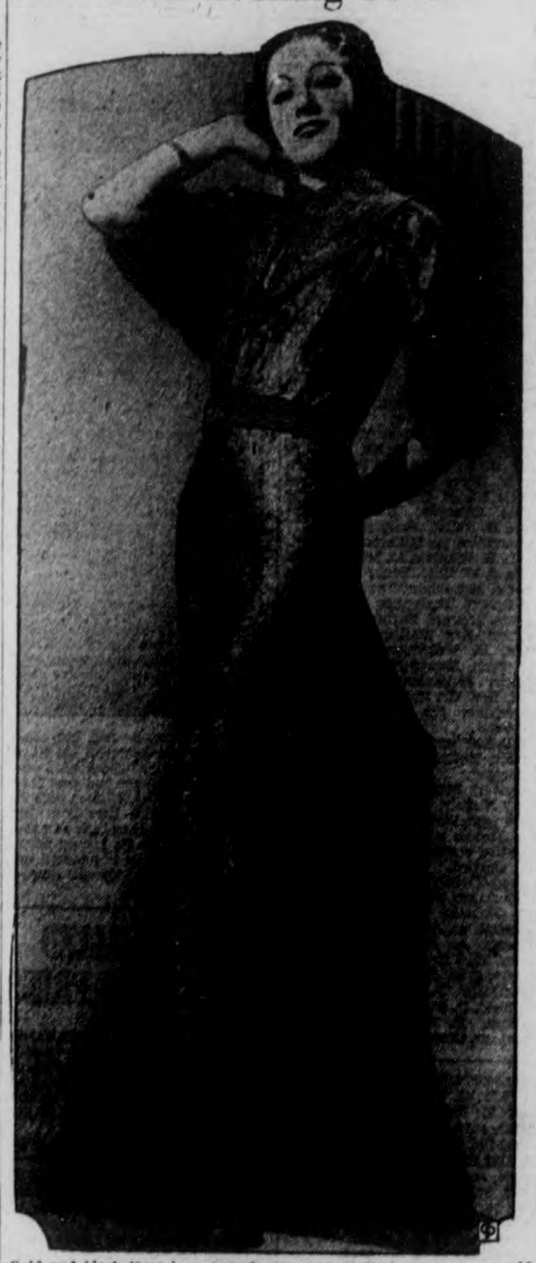

Gold and black lame lace dress by Muguy of Paris, worn over gold lame slip.

By LISBETH.

Pencil slim or bouffant for evening. Both are equally important. The slim dresses are growing slimmer, almost vanishing to a pin silhouette. But, on the other hand, the wide-skirted models are often very wide and quaintly styled. Daytime dresses may combine the two trends, with pleated skirts or partly pleated skirts worn with fitted bodices.

This dramatic evening dress by Muguy, Paris, is slim, with a gradual flare below the knee. It is entirely in gold and black lame lace, and is worn over a gold lame slip.

The belt, collar and edge of the skirt are all of stitched gold lame, the collar being an especially deep, pointed and interesting one for a formal dress.

The pattern of the lace is particularly suited to the lavish fabric.

Stylings New.

Late fall and winter styles as shown in the recent clothes collections, stress the draped movements. Drapes are not exactly new, but the way materials are draped in these new models is definitely different. They mold the bosom, give a lower waistline, and add new style interest to the hipline. The polonaise is important in the last named styling.

Sleeves may be bracelet or wrist length, but many are shorter, above elbow length. They are youthful looking and have a certain formality, whether simple and straight or with soft detail that gives them a natural but attractive shoulder width.

Sparkle continues for evening, and also in a good measure for the more formal types of afternoon dresses. For evening, dresses may have an allover glitter obtained by beading or palliates.

Combinations of colors are very new. There is black with brown, for instance, and various blues combined with unusual reds.

Materials again emphasize the rich and unusual. There are supple metals, two-surface fabrics that make use of both dull and shiny sides, and many novelty crepes.

SIX-FOOT WOMAN CHIEF.

Mrs. Joseph Cline is the new Police Chief of the small town of Friently, W. Va., which has a woman mayor and other city officers. Mrs. Cline is six feet tall, weighs 169 pounds, and has red hair. The salary she receives is only $25 a year, with one dollar additional for each arrest.

London has fifty "Keep Fit" classes.

Dinners of The Week

(By MARY MOORE)

All These Meals Have Been Served, Eaten and Approved

Sunday

Broiled Lamb Chops Mint Jelly
Sauteed Raw Corn
Carrot Rings in Parsley Cream Sauce
Deep Peach Pie. Cheese. Coffee

Monday (Economical)

Oatmeal Scrapple (see elsewhere on page)
Steamed Vegetable Marrow with Melted Butter
Sliced Tomatoes on Sliced Lettuce
Apples Stewed in Syrup
Melba Toast
Coffee

Tuesday (Hasty)

Liver Cakes (See elsewhere on page)
Toasted Baker's Scones
Tomato and Cabbage Slaw
Sliced Peach and Cantaloupe Ball Fruit Cup (blended with Corn Syrup and Lemon Juice)
Cookies Tea

Wednesday (Vegetarian).

Cheese Souffle Baked Potatoes
Chopped Buttered Spinach (or Hollandaise)
Deep Plum Pie (Sprinkle top with Icing Sugar)
Coffee

Thursday

Corned Beef and Cabbage
Stuffed Tomato Salad and Celery Hearts.
Peach Betty Pudding
Cream. Coffee

Friday

Oyster Stew
Schnitzel Beans (See elsewhere on page)
Prunes and Apricots stewed together
Toaster Crackers and Cheese
Coffee.

Saturday.

Stuffed Beef Heart, Baked Franconia Potatoes
Creamed Turnips
Blueberry Pudding. Cream Coffee

Excavations are being made on the site of an ancient Temple of Osiris at Abusir, Egypt.

Cooking Ingredients
of the highest quality for Mary Moore's recipes at all
7 Mason Grocery Stores

MY WHOLE FAMILY LIKES KELLOGG'S

"Every one in my family likes the crisp goodness of Kellogg's Corn Flakes. I serve them for breakfast, for a snack in the afternoon, and before bedtime. They always taste good in milk or cream."

The matchless flavor and crispness of Kellogg's are *sealed-in* by exclusive packaging methods. Ready to eat. Many generous servings for a few cents. Sold by all grocers. Made by Kellogg in London, Ont.

Kellogg's CORN FLAKES
Made Better • Packed Better Taste Better

FREE! Smart glass cereal bowl with 3 packages of Kellogg's Corn Flakes!

BUEHLER BROS LIMITED

WEDNESDAY AT
387 George St.
Phone 3680
Free Delivery

Shoulder Veal Chop lb. 12c

Shoulder Lamb Chop lb. 20c

Fresh Tripe 12½c
Rib Boil 10c
Beef Shank ..7c
Pork Kidney .18c
Pork Hocks .10c
Weiners 20c
Hamburg ...10c
Shin Beef ..12½c

Steak Sale
Sirloin Wing Waffle, 25c lb.

Like tender heart leaves of LETTUCE, the choice, young TEA LEAVES have the FLAVOR you want

Blended and packed in Canada

Listen to "Dan Moor's Family" at 8 P.M. every Wednesday on the N.B.C. Network

"HEARTS OF LETTUCE"—you see it on the menus in good restaurants. These places wouldn't think of offering you the tough, coarse, overgrown lettuce leaves. For, like other plants, lettuce loses its delightful sweetness and flavor when it's past its prime.

Tea leaves are like this, too. The choice, young tea leaves have the flavor—the coarse, overgrown leaves are unpleasant in taste.

In every package of TENDER LEAF TEA, you get the choice, young leaves of the tea plant. No coarse, heavy leaves are included for bulk.

The difference was shown when a new scientific instrument was used to measure the amount of aroma in 14 brands of tea. Tender Leaf Tea—and one other, more expensive brand—came *first*. The other brands trailed behind—some had as little as *one-sixth* the aroma of Tender Leaf Tea.

Your grocer has Tender Leaf Tea in two convenient sizes—each package filled with choice, young tea leaves. Ask for *this* tea!

SOCIAL AND PERSONAL

Earl McNab of Owen Sound is a guest at the home of Mr. and Mrs. David White of Burnham Street.

✧ ✧ ✧

Mr. and Mrs. J. P. Bond of Weller Street returned to town on Monday, after a two-weeks' motor trip in the States.

✧ ✧ ✧

Mr. and Mrs. Clarence Summers and family of Owen Sound are the guests of Mr. and Mrs. David White, 319 Burnham Street.

✧ ✧ ✧

Little Lenore Gordon entertained with her clever tap-dancing at the Lions Club dinner dance last evening in the Hotel Champlain.

✧ ✧ ✧

The friends of William Beatty, who has been seriously ill in Nicholls Hospital for some time, will be glad to know that his condition showed considerable improvement today.

✧ ✧ ✧

The many friends of Mrs. Beatrice Peterson of Lakefield will be pleased to learn that she has sufficiently recovered from her recent serious illness in Nicholls Hospital to return to her home.

✧ ✧ ✧

His associates of the Automatic Department of the C.G.E. presented Keith Wills, whose marriage to Miss Clara Wilford took place in St. Luke's Church today, with a very handsome electric clock as a wedding gift.

✧ ✧ ✧

Peterborough ex-service men who attended the 21st Battalion reunion in St. Thomas on Saturday were: Captain Fred Hart, Stanley McCabe, Herbert Strickland, Tom Kay, Reg. Butler, and George H. Moore.

✧ ✧ ✧

Dame Fashion's latest fancies will be paraded for Peterborough ladies tonight on the stage of the Capitol Theatre when the Canadian Department Store Fall Fashion Revue will present the smartest styles the season has to offer, modelled by living mannequins.

✧ ✧ ✧

A bride of this afternoon, formerly Miss Clara Wilford, whose marriage to Keith Wills was solemnized in St. Luke's Church at half-past one o'clock, was the recipient of a very lovely rose satin quilt and matching bedspread from her associates of the Punch Press Department of the C.G.E.

✧ ✧ ✧

At St. Cyprian's Church, Toronto, on Sunday evening, the Rev. Warren N. Turner was presented with a private Communion set by members of the parish in appreciation of his services as assistant curate. The presentation was made on behalf of the parish by B. J. Lingard, People's Warden. Mr. Turner, who is the son of Mr. and Mrs. W. F. Turner of Gilmour Street, left today to take up work in the diocese of Qu'Appelle.

✧ ✧ ✧

Mrs. J. H. Daynes and son, Bobby, have returned to Toronto after spending the past few weeks with the former's parents, Mr. and Mrs. H. J. McCannan of Walkerfield Avenue.

✧ ✧ ✧

Dr. and Mrs. Frank Neal of Water street, have returned from a visit to Chicago, where Dr. Neal attended the International Congress of Radiology. Thirty-nine countries were represented with an attendance of nearly three thousand. The next meeting of the International Congress will be held in Berlin, Germany, in 1940.

✧ ✧ ✧

Miss Helen Leslie Presented With Gifts.

Miss Helen Leslie, a bride-elect of this month, was presented with a number of pieces of kitchenware in cream and green stainless enamel by the members of the Double S (Service in Sewing) Class of the Gospel Hall. The class was entertained by Mrs. Jack Curtis of Benson Avenue for their regular meeting, followed by an enjoyable social time and refreshments served by the hostess.

Miss Leslie, who is the only daughter of Mr. and Mrs. William Leslie, is shortly to marry Charles Norton, son of G. S. Norton of Park Hill Road.

✧ ✧ ✧

"Peanut Day" Peter Robinson Chapt. I.O.D.E

Bags of delicious fresh roasted peanuts will be sold on the streets by the members of the Peter Robinson Chapter, I.O.D.E., on Saturday. The ladies will be stationed at all the main corners, and it is hoped they will be well patronized by the public. The "Peanut Day" has been organized to help supply funds for the general work of the Chapter, which comprises relief work, hospital, Red Cross, and the supporting of a number of Collegiate students.

✧ ✧ ✧

Mrs. V. E. Forbes Entertains for Bride of Today.

Mrs. V. E. Forbes of George street entertained at a most delightful linen and china shower for Miss Clara Wilford, whose marriage to Keith Wills took place today.

Gay streamers and lovely autumn flowers decorated the rooms. The attractive gifts were presented to the bride-to-be from a large decorated basket, carried into the room by the Misses Peggy Lacey and Marilyn Plunkett. The hostess served refreshments from a table charmingly centred with a silver basket of colorful flowers placed on a reflector. She was assisted by Mrs. B. D. MacLean and Miss Jean Walter.

The guests included: Mr. and Mrs. Oswald Meagher, Mr. and Mrs. Walter Baunon, Mesdames B. D. MacLean, Sedora, E. P. Jackson, F. English, C. Nixon, E. Lowden; and the Misses Clara Wilford, J. Waller, A. Burns, L. Lacey, I. Eagleson, Peggy Lacey, Marilyn Plunkett, L. Hodgson, Irene Conroy; also Jimmy O'Brien and Waller Hodgson.

✧ ✧ ✧

Guests Attending Lions Club Dinner Dance.

Guests attending the Lions Club dinner dance in the Hotel Champlain last evening included: R. Reid Murdock, Toronto, Canadian Director of Lions International; J. J. Brown, Bowmanville, Deputy District Governor of Zone 10, and Mrs. Brown; Burwell Neal, St. Petersburg, Past President, St. Petersburg Lions Club; Lt.-Col. and Mrs. W. Gordon Hall, Mr. and Mrs. R. E. Clarke, Mr. and Mrs. D. S. Clarke, Mr. and Mrs. M. J. Swanston, Mr. and Mrs. E. Vernon Morphet, Mr. and Mrs. A. E. Chalmers, Mr. and Mrs. V. A. Selkirk, Mr. and Mrs. B. Copping, Mr. and Mrs. R. L. Cowan, Mr. and Mrs. W. E. Franks, Mr. and Mrs. A. Ford, Mr. and Mrs. M. E. Shaver, Mr. and Mrs. C. B. Shaver, Mr. and Mrs. Hull, Mr. and Mrs. J. R. Jamieson, Mr. and Mrs. N. Rishor, Mr. and Mrs. G. A. Cunningham, Mr. and Mrs. E. Adair, Mr. and Mrs. J. A. Deyell, Mr. and Mrs. J. Armitage.

The Misses Rose Puddick, Helen Ludbrook, Tyra Young (Brampton), Dot Marshall, Margaret Blade, H. Hutchinson, Dorothy Kelly, Helen Humber, Phyllis Payne, Alice Dench (Lakefield), Helen Stewart, Pat McCarrell, Mary Hendren.

Messrs. Jack Marshall, Wilfred Galvin, Earle Fowler, Stan Watson, Len Phillips, John A. Adair, Stan Stacey, Len Foster, F. A. Cripps, H. B. Cowan, Jr., E. L. Oliver (Bowmanville), Dolph McFadden, K. P. Copping, George Gatfield, Chas. Richmond.

✧ ✧ ✧

Conway-Leahy.

A quiet wedding was solemnized in the Church of the Immaculate Conception at half-past seven on Monday morning, when Isabel Mae, youngest daughter of William Leahy of Leahy's Lane, and the late Mrs. Leahy, was married to Joseph Conway, son of Mr. and Mrs. James Conway of Aylmer street. The Very Rev. Dean O'Sullivan performed the ceremony. During the progress of the mass, Mrs. D. Campanaro sang the "Ave Maria."

The bride was beautifully gowned in white chiffon velvet, fashioned with Queen Anne collar and toe-length flared skirt. She wore an off-the-face white hat, white accessories and carried a bouquet of American Beauty roses.

The bridesmaid was Miss Anna Meade, who was attired in a becoming gown of pale pink silk chiffon, with black hat and accessories, and carried a bouquet of yellow roses. The best man was William Conway.

Immediately after the ceremony, the wedding party was served breakfast in Hooper's Palm Rooms, the bride and groom leaving shortly after for their honeymoon. The young couple will reside on Dublin street when they return to the city.

The groom's gift to the bridesmaid was a pearl rosary, and to the best man a silver cigarette lighter. Many beautiful gifts were received by the bride from her friends.

✧ ✧ ✧

Wills-Wilford.

The marriage of Miss Clara Florence Wilford, elder daughter of Mr. and Mrs. Harry Wilford, to Keith Pralley Wills, only son of the late Mr. and Mrs. Bruce M. Wills of Peterborough, was solemnized at half-past one today in St. Luke's Church. The Rev. G. J. Bousfield performed the ceremony.

In the church, lovely blooms of peach gladioli, combined with fern were arranged on the altar, and bows of white satin ribbon decorated the guest pews. The wedding music was played by the organist, Miss M. Flowers.

The bride, who was given in marriage by her father, wore a charming princess gown of white satin, with yoke and insets forming puffs in the sleeves, of Chantilly lace. Satin-covered buttons trimmed the back, the sleeves, and across the shoulders to the high neckline. A wreath of gardenias held in place her veil of fine tulle, which fell in graceful folds to a long train. She wore white accessories and carried a pink and white bouquet of Rapture and Killarney roses and lilies-of-the-valley.

Miss Willow Wilford, as bridesmaid to her sister, was gowned in powder blue triple sheer, with wide collar and bands forming cuffs at the elbow length sleeves of stitched taffeta. Two large pale pink and blue organdie flowers trimmed the neck. She wore a matching off-the-face felt hat, with pink velvet ribbon trimming, pink lace mittens, and blue slippers. Her bouquet was composed of Rapture and Premier roses in shades of pink.

Roy Irwin attended the groom as best man. The ushers were Sidney Craig, uncle of the bride, and Maxwell Curtis, brother-in-law of the groom.

Following the ceremony a reception was held at the home of the bride's parents, 160 Morrow street. Mrs. Wilford wore a gown in red-ingote style of yellow and brown chiffon, brown hat and accessories, and a corsage of Sunbeam roses. Mrs. Max Curtis, sister of the groom, receiving also, wore a tailored blue and white suit, with matching hat and accessories.

White bells and pink and white streamers decorated the rooms, and the bride's table, beautifully arranged with flowers and pink tapers in silver holders, was centred with the three-tiered wedding cake.

Mr. and Mrs. Keith Wills left later to spend their honeymoon in Toronto, Woodstock and other points, the latter wearing for travelling a becoming rose knitted suit, with hat and accessories of a dark brown shade. When they return from their honeymoon, the young couple will reside at 709 Water street.

CHIC BLACK FROCKS

Have Own Place in Every Little Wardrobe Because Women Feel Dressed in That Sombre, but Smart Color.

Left, black sheer crepe dress, black stepin shoes, black velvet bonnet; right, black mossy crepe dress, high kidskin shoes, velvet bonnet with veil.

By LISBETH

That every little wardrobe should have a black dress of its own is a statement that has been made all down the years, I am sure. Every woman was almost compelled to have at least one black dress in her closet in former years because she needed it for funerals.

Black has largely gone out as a symbol of mourning. At least those attending a funeral do not feel compelled to wear this somber color. But it still is a good rule to have a smart black frock on hand, just because nothing makes a woman feel quite so smartly dressed and distinguished as black.

I am showing you two new dresses for the autumn and winter, with smart accessories. At the left is a black sheer crepe with brief sleeves, unusual ropetwist trim, and smooth, gored skirt.

High black kidskin stepins and a black velvet provincial bonnet are as new as the fall season.

Scallops

A delightful example of the elegance of pre-war fashions is the dress at the right. It is in black mossy crepe with scalloping, a charming revival, outlining the neck, sleeves and hem. The corselet waistline has the sanction of Paris.

High cut stepins of black kid-skin display delicate openwork, and the tiny black velvet skull cap has an enormous veil.

The craming young models wearing these two dresses wear no jewelry. But you may dress up your black dress with jewelry or other bright touches as much as your taste allows, for big, bold jewels are being worn with every costume by the women of Paris.

Gold and Silver Used

The use of gold and silver belts, huge clips, jeweled buttons and brilliant sequins, rich brocades, velveta and heavy satins with brocades, for day and evening, worn with amazing jewels is outstanding.

Necklaces, bracelets, enormous clips, buckles, rings and innumerable individual brooches, flower sprays, bowknots, etc., bring back the days of 1900, 1800 and the eighteenth century display of jewels. One very smartly dressed woman was seen in Paris wearing two huge clips and a string of pearls with a silk sweater—so you see!

Fashion Service

The coat-like effect of button trimmed panel right down the front adds tailored chic to this lovely brown woollen dress. The vee rever neck is convertible. It may button-up to a shirt collar. School and college girls will call it a "find," because of the comfy gathered fulness 'neath the back yoke. Plaid wool, rayon crepe, rayon satin, velveteen etc., are other nice fabrics to develop this easy to sew model. Pattern includes illustrated dressmaking guide.

Style No. 2763 is designed for sizes 14, 16, 18, 20 years, 32, 34, 36, 38, 40, 42 and 44-inches bust. Size 36 requires 3¾ yards of 39-inch material.

Send fifteen cents (15c) (coin is preferred), for pattern. Write plainly your name, address, and the style number. Be sure to state size you wish.

The Examiner.
Please order for me:

Pattern Number .....
Size .....
My Name .....
Address .....
.....

I enclose 15c in payment.

Sally's Sallies

Gardening is an expensive hobby—there is always something to fork out.

Huge Wedding Cake on Display

The largest cake ever made in Peterborough in the form of a wedding cake is on display in Zellers window. This cake, it was explained, is to be cut up and served free to the patrons of the Prosperity Ball which is being held at the Summer Gardens next Friday evening.

Hooper's bakery, who have been in business in Peterborough for the past fifty years, were asked to make this cake for the Ball, and having been in business for such a length of time, were quite able to handle the situation when asked by the management of the Summer Gardens to bake the largest cake ever baked here.

It contains absolutely the finest fruits and nuts, the best creamery butter and fresh shell eggs, etc.

Mr. Hooper, manager of Hooper's bakery, would not say just how much the cake weighed. However, he did say that it was perfectly baked and was exactly the same quality as the cakes that they have made ever since they started in business in Peterborough fifty years ago.

Preserving Time

Pear Marmalade

4 lbs. hard pears.
2 lemons.
2 oz. preserved ginger.
4 lbs. sugar.
2 cups water.

Peel and core pears, and cut into very thin slices. Bring to boil with 1 cup water, and simmer until they begin to look clear. In the meantime cut off the yellow rind of the lemons in very small thin pieces, and boil in 1 cup of water for half an hour. Squeeze juice of lemons, cut ginger into small pieces, and add with lemon rind to pears. Boil half an hour.

Heat sugar, add, and cook 20 minutes, stirring constantly.

PHONE 228W
For Appointments (Day or Night)
In Expert Hairdressing
LEWIS' HAIRDRESSERS
Permanents That Please
At Prices That Please.
167 HUNTER STREET.

JUST BETWEEN US WOMEN

"Oh, East is East, and West is West and never the twain shall meet,
Till earth and sky stand presently at God's great judgment seat;
But there is neither East nor West,
Border nor breed nor birth,
When two strong men stand face to face, tho' they come from the end of the earth."
—Rudyard Kipling.

Dear Friends:

Did you ever think you had two personalities within you, like East and West? Did you ever feel them pulling against each other like two strong men, each trying to make East join West, and it cannot be done, for "never the twain shall meet."

Sometimes, too, you see a sign saying "Under New Management" in the window of a store. Maybe you feel like putting up such a sign. Try it. Stand back and look at yourself, your successes and failures, and see which is biggest, then take stock of your merchandise.

It may be that you have also been trying to make East meet West. Maybe you have stocked up on the wrong things, maybe you did not take enough stock in this life of yours. Try the sign of "Under New Management." You feel bankruptcy staring you in the face, you feel like throwing the whole thing up and saying, "What's the use?" But wait a minute. We all know of men who gave up a business because they could not make it pay, but when another took it over, it flourished like a green bay tree.

Try putting yourself under new management by using the other side of your nature. Try looking for success instead of failure. You cannot lose much, and you may gain lots more than you can imagine.

Maybe you have stocked up too much on fear. It won't sell, no one wants it because they have enough of their own, so when you can't even give it away, take it down to the furnace of your new resolves, and burn it up. It's bad to have around, slows you up with thoughts like "What if I have bitten off more than I can chew, what will I do if I cannot make good, what will happen to the family if I shall fail?"

It's like slow dynamite, you never know when it will go off. You have to have something on your shelves, so replace fear with hope, and belief in yourself, and what you can do. Stock up on courage, and decency, and fairplay, giving yourself some of this fairplay also.

Let your face be your shop-window, displaying faith, and determination and honesty of purpose. Serve your customers, who are all you come in contact with, with smiles and pleasant words. Give bargains in work sometimes, but not all the time, for you must have a decent profit as income before you can stay in business.

Be courteous, but not servile. Be friendly, but not obnoxiously so, pushing yourself where you don't belong. Show your confidence in yourself for how can anyone feel you are worth-while if you do not think so yourself.

Every time anyone has told me I could never do a thing, I have used it as a spur and tried it, and many's the surprise I got when I did what they said was impossible. Never forget that there is nothing impossible, when you use faith and hope and prayer.

And when you are going to put out this sign, "Under New Management" be sure the outside has a new front also by dressing as well as you can. If you cannot afford new clothes, you can always freshen up the old ones. If you cannot afford expensive beauty treatments, you can give yourself some at home.

Don't let yourself get so dependent on other people. Use some of your own power, you have lots of it although you did not think so. The best thing about it is, the more you use this power, the stronger it grows, you'll never wear it out. And now, I send you a basket of flowers to show my interest of your venture, for I am sure you will succeed, and the flowers are prayers, and interest, and good-wishes. Let me know your profits from being Under New Management.

Your friend,
ROBERTA.

MARRIED 90 YEARS

BELGRADE, Yugoslavia—(CP)—Weljo Zivanovitch, 107, and his wife Yerina, 104, have celebrated their 90th wedding anniversary. They were married at 17 and 14 respectively.

Another Generation Goes In For Campbell's Milk

Hundreds of babies born this year are being raised on Campbell's Milk, because it's protected by the most modern pasteurizing and bottling methods, and because it's rich and is health insurance for your child!

PHONE 2210

CAMPBELL'S DAIRY PRODUCTS

PERMANENT WAVE SPECIALS

End Permanents .. $1.50 up
Reg. 2.50 Wave $1.95
Reg. 3.50 Oil Wave, $2.95
Reg. 5.00 Oil Wave, $3.95

All the above Permanents include Finger Wave, Shampoo and Haircut

Scalp Treatment, Shampoo and Finger Wave, Special $1.00

Don't delay in making your appointment early, while these low prices prevail. These prices expire October 6th.

Expert Operators
All Waves Guaranteed

DAFOE'S Beauty Salon

Phone 2471 190 Lock St.

NOW AVAILABLE IN CANADA

Lysol HYGIENIC SOAP

KILLS GERMS—CLEANSES REFRESHES

FREE!

AT YOUR DRUGGIST'S

Buy a bottle of "Lysol", the famous Disinfectant, and get ABSOLUTELY FREE a cake of the new Lysol Hygienic Soap. A dainty toilet soap that removes germs and odors, yet leaves no medical after-odor itself!

Get it TODAY

Trade mark "Lysol" Registered in Canada

WHILE YOUR DRUGGIST'S SUPPLY LASTS

(This offer positively ends October 2nd, 1937)

If you are one of those who cannot safely drink tea or coffee . . . try Postum's 30-day test. Buy a tin of Postum and drink it instead of tea or coffee for one full month.

If . . . after 30 days . . . you do not feel better, return the top of the Postum container to General Foods, Ltd., Cobourg, Ont., and we will cheerfully refund the full purchase price, plus postage!

Give Postum a fair trial . . . drink it for the full 30 days!

Postum contains no caffeine. It is simply whole wheat and bran, roasted and slightly sweetened. Postum comes in two forms . . . Postum Cereal, the kind you boil or percolate . . . and Instant Postum, made instantly in the cup. It is economical, easy to make and delicious. You may miss tea and coffee at first, but after 30 days, you'll love Postum for its own rich, full-bodied flavour.

Copr. 1937, King Features Syndicate, G. F. Ltd. Licensee

C.C.F. RALLY IS HELD BY CANDIDATE LAKEFIELD HALL

(Examiner Correspondence.)

LAKEFIELD, Sept. 28. — "This is the grandest moment of my life," Dr. Lorna Cotton-Thomas told a small gathering of Lakefield citizens on Monday evening when she spoke in the Memorial Hall here in the interests of the C.C.F.-Farmer-Labor candidate for Peterborough Riding, William Johnston of Peterborough.

"For two years I have urged Bill Johnston to run as candidate," Dr. Cotton-Thomas continued. "When I mentioned it, he replied, 'but Lorna, I am no speaker.' 'No, Bill,' I answered, 'you are a thinker.'"

Continuing, the speaker gave a quotation from Gladstone's diary to the effect that Gladstone had noted during his life that it was not the professors and learned men who gave most to their country, but that the greatest things in the statutes were written by "common men, but men of uncommon sense."

"It is a grand moment for me to be able to appeal to you on behalf of our candidate, Mr. Johnston, of whom we may truly say, 'he is a common man, but of uncommon sense.'

"Read about the conditions which prevail in our province—of hundreds of tons of vegetables rotting at Holland Landing; the owners would be glad to sell them at $10.00 a ton, but they can't get a market for them at any price. And yet there are people all over the province in need of food—on every hand plenty, and on every hand stravation and suffering and want.

Two Kinds of People.

"There are two kinds of people—first, those who refuse to think; They say, 'but what can be done about it?' They are nothing more than animated vegetables, and it is only an accident that they didn't turn out to be cabbages. These people are usually either Liberals or Conservatives.

"The other people think. They say: 'Why am I here? What is my purpose in life?' Those people," Dr. Cotton-Thomas went on, "carry the light of divinity in their eyes. There are the gods of our our existence.

"Our present economic system came into being with the discovery of steam," she continued. "This discovery of steam wrought a tremendous revolution. Previously the working man sold the product of his hands in his own shop. After the invention of steam, the working man had to discard his own hand-made tools and sell himself in the labor market to the owners of large steam operated factories. In the early days the system (i.e., our present economic system in its early form) worked, for the reason that the goods could be disposed of. But as soon as a number of countries got manufacturing, a surplus began to accumulate. There was not market for the extra produce of the factories, and the surplus increased until the factories decided they would close down. This is the present capitalist system. A surplus accumulates and employees must be thrown out of work until the surplus is used up, which means, of course, that there is a depression.

The War—And After.

"In 1914 there was the Great War. People believed they were fighting for freedom and honor; instead they were struggling for markets for their surpluses. Not long ago Italy seized Ethiopia. Why? To get an outlet for her surplus.

"The only way the capitalist system can work is when there is a market for the produce it cannot distribute to its own people.

"Bennett said: 'We will blast our way into the markets of the world.' He was trying to make the capitalist system work. King's slogan in the last election was: 'Out the strands that struggle Canada's trade.' He too was looking for markets for Canada.

"The increase in export trade is due to the war scare. Mr. King can take no credit for that. Most of the increase is in nickel, and Canadians should be ashamed of this trade when they realize that in the last war many Canadian boys were shot down with munitions made from our own nickel. Because the increase in exports from Canada is due alone to the war scare, God help us when it breaks."

Solving The Problem

Continuing, Dr. Cotton-Thomas suggested three ways in which the problem of surpluses might be overcome. First, someone might find a way to Mass, find it not industrialized and densely populated so that we could dispose of our surplus there. Or secondly, if war comes, enough of the surplus will be used to keep us going for a while.

"Another way, is for the farmers

The Examiner BULLETIN BOARD

It is announced from Victoria that the Royal Commission on Dominion-Provincial financial relations will begin its hearings in Manitoba some time late in November or early in December.

Hon. George S. Henry collapsed on the platform while making a political speech at Todmorden, but recovered in a few minutes.

First reading was given in the Alberta Legislature Monday to a bill to impose on all banks operating in the province a tax of one-half of one per cent. on their paid-up capital and one per cent. on their reserve fund and undivided capital.

Parents of Freddie Bartholomew, British juvenile screen star, have filed a petition in the Los Angeles Superior Court, to set aside adoption proceedings by which his aunt became his legal guardian.

Relief Costs Down

Nova Scotia's relief rolls have dropped from 75,000 to 12,000 in the last three years, Hon. Michael Dwyer, Minister of Labor declares. Widespread industrial and manufacturing recovery is the reason for the improvement.

Ald. John McAnich has announced his resignation from the Niagara Falls City Council. His term should have expired at the end of this year.

An inquest is being held at St. Thomas into the sudden death of Thomas F. Clark, prominent wholesale butcher, who was found in a collapsed condition at the wheel of his car and died in hospital some five hours afterward.

Sarnia City Council has decided to submit a recommendation to the Ontario Municipal Association, that the Royal Commission on transportation consider the appointment to the municipalities of a share of the revenue from motor licenses and gas tax.

She Now Has Pneumonia

Patricia Maguire, the 32-year-old stenographer who has been in a coma at Chicago for 67 months, defying all attempts to restore her to consciousness, is now suffering from pneumonia.

Frank Lendrum, former Mayor of Cobalt, has been chosen as the C.C.F. candidate in Timiskaming against W. G. Nixon, Liberal, and Captain Tom Magladery, Conservative.

Six-year-old Guy Bernier of Montreal fell 30 feet from a balcony to the street below, and escaped with a half-inch cut over his eye.

S. J. Hungerford, president of the C.N.R. predicted at Southampton that London and Vancouver will be only 40 hours apart when the trans-Canada and trans-Atlantic air services are established.

Decide on Boycott

Trades union groups of South Australia decided to open a boycott against Japanese goods for the inhuman bombardment of Chinese cities.

A truck drivers' strike in Hartford, Conn., threatens the food supply of that city of 165,000 persons. Only milk, bakery and newspaper deliveries were permitted yesterday.

Two persons were killed and injured in a severe earthquake which shook eastern and central Java. There was extensive property damage.

A new type of iron lung for the treatment of cases of respiratory paralysis has been developed at the Toronto General Hospital. It leaves the legs of the patient free.

Charged With Treason

Soviet Russia yesterday brought the president of one of Russia's autonomous republics, Zachariand Kordkirpanitse, president of the trans-Caucasian republic of Adjaria into court on a charge of treason.

William J. Kirk, 33, of Windsor, was killed Monday when the car he was driving skidded into the concrete abutment of a bridge near St. Joachim.

A Japanese news agency reports that 50 children have died since Saturday in an epidemic of dysentery in Omuta, Japan. Over 2,000 children and adults are affected.

Shot through the neck in mistake for a deer while hunting near St. Jerome, Que., Constantin Bohacz is in hospital at Montreal.

Chinese Soldiers On Mound Against Jap Invaders

But the sinister objects being hurled by these Chinese soldiers created more havoc than the most vigorously pitched bean ball. They are throwing deadly hand grenades from a trench in the Hongkew section of Shanghai. Proficiency in the use of these missiles is credited with stalling the Japanese war machine in the Shanghai area.

ROWE AIMS TO END SERVICE CHARGES UPON FARM HYDRO

(Continued from Page 1.)

lengthy discussion of Hydro and an assertion that Premier Hepburn "had sold out our integrity" to be able to tell the man on the back concession lines he had reduced Hydro rates by cancelling the Quebec contracts.

"After October 6 we're going to wipe out the service charge and give you power at cost and we'll give you municipalities that own Hydro representation on the commission."

No More Repudiation.

The cancelled contracts would not be restored, he said, but never again would "the black emblem of repudiation" be hoisted in the Province. When Attorney-General Roebuck urged cancellation of the contracts in a long address in the Legislature, "millionaire friends of the government were selling short on the New York market," Mr. Rowe said.

At Pembroke Mr. Rowe warned against what he called a "back door campaign" regarding the school question. He characterized as "ridiculous" assertions he said were being made that if elected he would close separate schools.

Premier Hepburn's method of travelling was also touched upon in the Pembroke address. Mr. Rowe said it was "common knowledge in the north that the Premier "not only travelled in a private car he condemned others for using for business purposes, but he is using it for political purposes and scraped the name 'Whitney' off and put the number '219' on."

The railroad car Whitney was mentioned frequently during the present government's investigation of administration of the Temiskaming and Northern Ontario Railway.

After addresses at Alexandria and Cornwall during the day, Mr. Rowe will speak tonight at Brockville.

WHOLE NATION ON WAR FOOTING

(Continued from Page 1.)

south of the fallen capital of Hopeh province.

Japanese troops, munitions, horses and food stuffs continued to pour into North China in unending columns. The French military authorities estimated the North China expeditionary force at 340,000 men in addition to the 600,000 being mobilized in Korea and Manchoukuo.

Japan's forces in the Shanghai sector were said to number 120,000 soldiers and 30,000 sailors and marines. If these figures are correct, Japan has more than 1,000,000 trained soldiers on the Asiatic mainland to combat the estimated 3,000,000 Chinese which includes untrained and half-trained men, as well as the crack legions known as General Chiang Kai-Shek's own.

FASCISM SEEN FACING CANADA

(Continued from Page 1.)

the breadline. "Influenced by the placidity of officialdom we dispose of crop failure as just another hot weather incident when, in fact, it is a test of the practicability of Confederation."

"This is the end of an economic era. The old order has collapsed. Laissez-Faire is ended. Capitalism will never again work in the old way. Blame that truth on science, on our natural wealth, on the leadership of great men, on the labors of all men. Call that truth progress. It has brought us to an era of abundance. In it the only system which can work hereafter is the system controlled and guided by the state."

VETERAN FOOTBALL FAN

England's oldest active football director, William Coates, aged 83, of Hartlepools United, started the present season by journeying to a game in Lincoln.

CAMPBELLFORD NEWS

FRANK S. LINTON, Phone 93

CORRESPONDENT

Mr. and Mrs. C. B. Williams left on Friday for Owen Sound where they spent the week-end with Mr. and Mrs. J. W. Davey.

Dr. and Mrs. H. B. Longmore, who have been holidaying with the former's brother in Timmins for the past week, returned to town on Friday.

Rev. Harold B. Neale was in charge of the anniversary services at the Fraserville United Church on Sunday.

The Young People's Society of St. John's United Church are holding their opening meeting on Monday evening. Following the usual devotional portion of the evening the members will go by car to Bradley Bay for an outing.

Miss Finess Joyce, who is teaching at Mather's Corners, spent the week-end in town with her parents, Mr. and Mrs. A. Joyce, Sebastopol street.

Miss Gertrude Quigley of London, Ont., was a guest of Mr. and Mrs. P. J. Barginson on Saturday.

Miss Ruby Townsend of Frankford spent the week-end with her parents, Mr. and Mrs. H. Townsend, Rear street.

Mrs. Grant Anderson left on Saturday for a two months' visit with friends in Toronto and Hamilton.

Mrs. Ernest Cochrane of Toronto spent the week-end with relatives in town.

A presentation was made to Mrs. J. Poulton by the members of the Rebekah Lodge at a social evening held in the lodge rooms on Thursday evening.

Miss Lillian Dobcha of Parma, Ohio, is visiting her mother, Mrs. Dobcha, at Puff-Ball Inn.

Mrs. W. Wood and daughter of Syracuse, N.Y., have been spending the past few days with the former's sister, Miss Hazel Atkinson, Rear street.

Mr. Morley Peeling who has for the past month been employed near Byrson, P.Q., spent the week-end with his family in town.

Miss Doris Olmstead of Shawville, P.Q., spent the week-end with her sister, Mrs. Morley Peeling, in town.

Mis Ruby Meggs of Gore's Landing and Roy Wilmott, the candidate were the speakers at a special ladies' meeting held in the Conservative committee room on Monday afternoon.

HEPBURN AIMING DEVELOP ENTIRE POWER IN ONTARIO

(Continued from Page 1.)

would have more power than it could sell, he declared.

No need for any new avenue of transportation existed, he said in discussing the St. Lawrence scheme. The province invested $40,000,000 in the Temiskaming and Northern Ontario Railway and was a large part-owner of the Canadian National Railways which cost the people of Canada $1,000,000 a week to meet deficits.

"So I submit we are not in need of any new avenue of transportation," he said. "Nor are we in need of any power that may be developed on the St. Lawrence."

Timber Limits Held Up

The former Conservative government's handling of the northern timber limits prevented development of the great timber industry. Limits got into the hands of speculators who held them in the hope of improved prices, he charged.

"Even your own paper mill in Thorold, the Ontario Paper Company, tried for years to get a timber limit in Northern Ontario. It couldn't get one until we reclaimed those areas from the timber wolves who were holding them for fancy prices."

FAILS AFTER LONG TRIP

LONDON (CP) — After covering 4,500 miles to compete in the London-Brighton walk, Walter Cummings, 23-year-old British Guianan, could not stand the rack of London traffic and finished in 33rd place. Harold Whitlock, Olympic champion, was the winner.

Consolidate Youth In South Africa

BLOEMFONTEIN, South Africa, Sept. 28 (CP-Reuters). — South Africa has its youth front now, an organization called the South African Youth Front has been inaugurated here under the auspices of Prime Minister Hertzog.

Main objects of the movement are to consolidate South African youth as a national force and to promote and protect cultural and national possessions, to combat disintegrating influences in the national life, and generally to promote and maintain the interests of South Africa as a united, sovereign, independent state on a strictly national basis with the motto "South Africa First."

PROVINCIAL BANK FOR ALBERTA

(Continued from Page 1.)

disallowance which also expresses determination to implement the disallowed licensing of bank employees and provision for a bank control directorate as well as two other disallowed Bills respecting courts.

Resolution Seditious.

D. M. Dugan, Conservative Leader, raised the point of order after he and Gerald OConnor (Lib., Edmonton) claimed the resolution was seditious. Mr. Dugan contended the resolution's reference to the Governor-General having "presumed" to disallow the Acts was a reflection on the Governor-General. Expressing determination to implement disallowed legislation was seditious, he contended.

Speaking to the point of order, Hon. Lucien Maynard, Minister of Municipal Affairs and sponsor of the resolution under debate, said there was nothing disrespectful in the resolution and that because the Federal Government did not have authority to disallow provincial legislation then no question could be raised about implementing the legislation which he claimed was still law.

When the resolution itself was being considered, Mr. Maynard opened the debate and was still speaking when adjournment was taken until to-day. The right of disallowance was extinct and, if by recognized convention the head of the Imperial Government could not disallow legislation, then neither could his representative in Canada. The powers of the agent were never greater than the powers of the master, Mr. Maynard contended.

Kents Visit Canada's Pavilion

Visiting the Canadian pavilion at the Paris Exposition, the Duke and Duchess of Kent, popular throughout England as outstanding examples of democratic royalty, stop to chat with a be-shawled old lady in charge of one of the booths. The brother and sister-in-law of King George VI expressed considerable interest in the Canadian exhibit, asking many questions from booth attendants.

NEW IMPROVED PALMOLIVE IS EXTRA GENTLE ON YOUR SKIN

"I DEPEND ON PALMOLIVE TO KEEP ALL MY SKIN SMOOTH AND YOUTHFUL" Says Mary Hutton

attractive Vancouver secretary

"I can thank Palmolive," continues Miss Hutton, "for the clear, smooth texture of all my skin. Palmolive seems to protect my complexion—keeps it from becoming dry and rough."

And you, like this charming business girl, will thank Palmolive for a skin that's lovely *all over* . . . if you follow the simple beauty treatment shown below. It's the easy Palmolive method recommended by the world's leading beauty specialists.

Try the new improved Palmolive

See for yourself how Palmolive's new, extra mildness keeps your skin lovely and fresh and smooth; how its new perfume makes Palmolive so much more thrilling to use; and how its new hardness makes Palmolive last much longer . . . saves you money. Phone for three cakes now. Start your complexion on the way to real, all-over loveliness.

DR. DAFOE *Says:*

"At the time of the birth of the Dionne Quintuplets, and for some time afterward, they were bathed in Olive Oil . . . When the time arrived for soap and water baths, we selected Palmolive Soap exclusively for daily use in bathing these famous babies."

TELEPHONE TALKS IN THE WATSON FAMILY

BOB Watson came home bursting with the news. The big break had come at last. He was now Department Manager at a big increase in salary. "Your Father will be delighted!" beamed Muriel, his wife. "Why not call him up?" "I certainly will — news like this demands Long Distance. And while I'm about it, I'll call Aunt Mary, too!"

The Watson family have found that to spread good news or in emergency, Long Distance is indispensable. Are you making best use of all that Long Distance offers?

Low Night Rates begin every evening at seven, and apply ALL DAY SUNDAY!

C. B. SHAVER

Manager

No Down Payment!

36 Months to Pay

Secure Now this Attractive, Efficient

Pease

"DoRad" Jacketed and Insulated

HOT WATER HEATING BOILER

THIS new type of heating unit embodies features hitherto unknown — *valuable* features you'll appreciate. Ask today for informative literature. You will quickly discover that extra home comfort, attractive basement equipment and high heating efficiency are now within your reach.

And doubly so because your installation can be completed with as down payment — you have 36 months to pay. Details free.

PEASE FOUNDRY COMPANY

227-235 VICTORIA ST.

(Just below Dundas Street)

TORONTO ELgin 0101

Pease Dealers are ready to serve you. Let us arrange for one to call.

Phosphonol

For nervousness and that depressed feeling. A quick acting tonic tablet. Restores strength, ambition, and vitality. That being back the spirit of youth. Three Dollars, one month's treatment, at drug stores or direct from Laboratories, Toronto.

On Sale at Lynch's Drug Store

When The Ladies Go Fishing

GODERICH, Ont.—It was "Ladies' Day" at the fishing grounds off the breakwater yesterday. Mrs. William MacDonald hooked 75 perch, Mrs. Elliott Drennan 100 but Mrs. Harold Murney topped the list with 112.

The Peterborough Examiner

PETERBOROUGH, ONTARIO, CANADA, TUESDAY, SEPTEMBER 28, 1937

Cow May Swagger Down Main St.

LOWELL, Ariz.—The daily round trip of an unescorted Holstein cow through the business district upset the civic-minded citizens yesterday. They called the sheriff's office, only to find that the animal was within her rights as she is protected under the range law.

Grand Jury Is Discharged Half Hour After Assizes Open

Mr. Justice Kingstone Comments Favorably On Lack Of Serious Crime

Half an hour after the autumn assizes of the Supreme Court opened at the court house here on Monday afternoon, the Grand Jury under the foremanship of David Miller, Dummer Township, was discharged from service by Mr. Justice Kingstone, the presiding judge, there being no criminal indictments for presentment.

At the request of Crown Attorney W. J. McElderry, K.C., the indictment charging Harvey Murphy, president of the Ontario Federation of Unemployed with spreading false information was not presented and will be brought before the Spring assizes of Supreme Court.

The accused who is alleged in the charge to have falsely declared Ivena Reid suffered skin disorder from contact with tear gas released by police at the Bonner-Worth plant of Dominion Woollens on August 10 last, during the textile strike, was given renewed bail in the sum of $1,000. His bondsman was Frederick Dainton.

The charge against Murphy has been applied rarely in the history of British justice.

In asking His Lordship to grant a remand, the Crown prosecutor said he did so at request of J. L. Cohen, defence counsel, and he intimated the Crown was consenting to that course being taken.

Re-trial of George Selmes on a serious charge which had also been scheduled for presentment, was likewise remanded on application of the Crown on the grounds that a material witness was in hospital having recently undergone an operation for appendicitis.

Following representations made by W. J. A. Fair, defence counsel, the accused, granted a re-trial on appeal from an earlier conviction, was brought before His Lordship in custody of a gaoler. He was released on bail in his own recognizances of $500 to appear for trial at the December sittings of the General Sessions of the Peace.

Addresses Grand Jury

In his address to the Grand Jury, Mr. Justice Kingstone who presided in the absence through illness of Mr. Justice Hogg, who had been originally assigned here declared, "It is a matter of congratulation to you gentlemen and to the county that there are no serious crimes to come for hearing, in these troublous and difficult times through which Canada and the rest of the world is passing."

His Lordship was particularly glad, he said, to see no motor manslaughter cases. He had noticed the absence of such cases at Windsor where he was presiding two weeks and he hoped it was indication that motorists were becoming more careful and considerate in driving their motor cars on the public highways. He hoped that such a satisfactory state of affairs would continue.

Commenting on recent amendments to the Highway Traffic Act by which penalties for motoring offences have been stiffened, His Lordship observed, "If only people would be more careful and think of others there would be less accidents on our highways."

A Question of Patience

He noted that in some other countries motor drivers have learned to show a greater degree of care and consideration for other users of the highways with a resultant decrease in the death rate from highway fatalities, and he urged, "It is just a question of having a little patience and allowing other people their rights on the highways."

"After all," he argued, "a motor vehicle is a dangerous thing, but we are oftentimes unmindful of just how dangerous a thing it really is."

Reminding the members of the Grand Jury that another duty they were called on to perform was the inspection of public buildings, His Lordship said he had been informed by the Sheriff that the gaol and court house were inspected by the Grand Jury at the June sessions. That being so, he suggested "It is not necessary or advisable for you gentlemen to repeat the inspection."

An Important Duty

Because he was advising the Grand Jury not to repeat the inspection, His Lordship stressed, did not mean that he suggested such a duty should not be regularly performed and exercised. It was right and proper, he said, that the members of the Grand Jury as representatives of the county should satisfy themselves and the people of the community that unfortunate people in gaol were properly looked after and that public property was in safe and proper state of repair.

Telling the jurors they were discharged from further service at the sittings, the judge stated, "I think I can safely say to you, there are no public duties you are called on to perform or exercise at this assizes."

Those sworn in for Jury service service were: David Miller, Dummer, foreman; Percy Allen, Asphodel; Alfred Bolton, Burleigh; John Brooks, Asphodel; Charles Brown, Douro; Milton Ingram, Harvey; Howard Kennedy, Belmont; Edward P. Monk, Monaghan; Benj. Nichols Lakefield; William Platt, Havelock; David Rose, Dummer; Gordon B. Scriver, Lakefield; Michael Whibbs, Douro.

No Klan Comment

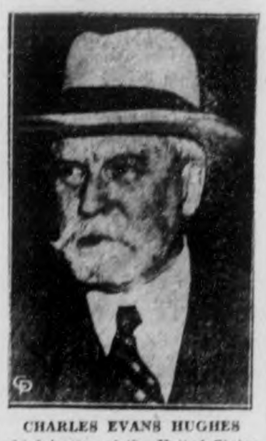

CHARLES EVANS HUGHES
chief justice of the United States Supreme Court, who recently returned from a vacation in Canada. It is expected Justice Hughes will study the alleged Ku Klux Klan affiliation of the new justice, Hugo L. Black, of Alabama. So far Justice Hughes has refused to comment on the matter.

FOUR CLASSES JUNIOR PLOWING

Entries are beginning to come into the office of Agricultural Representative A. D. Runions for the annual Peterborough County junior farmers home plowing competition to be judged following October 20. Entries must be made before October 2 and plowing completed before October 20.

Four classes are included in the competition again this year. Class 1 is two furrow plowing for boys under 20, contestants to plow four acres of sod. Class 2 is single furrow plowing for boys under 20, contestants to plow two acres of sod. Class 3 is two furrow plowing for boys under 15, contestants to plow four acres of stubble. Class 4 is single furrow plowing for boys under 15, contestants to plow two acres of stubble. In each class, cash prizes are graded down from $5 for first prize winners to $1 for fifth winners.

PAVING CONTRACT NEAR COMPLETION

The Law Construction Company is on the last leg of their seven mile paving contract on No. 7 highway and will finish pouring cement late Wednesday afternoon. The mixer crossed the C.N.R. at Downer's Corners today, and the grading of the last section of the south strip of the road is also nearly completed between the Locks bridge and J. J. Howden's residence.

East bound traffic is using the old Norwood Road from the Lift Lock to the sixth line of Otonabee, and cars from Keene are permitted to cross the pavement and enter the city by way of a side road west of the Mark Burnham property.

The north half of the road was paved first, and then the company's plant was taken back to the east end of the job and began laying concrete on the south half. The company has won a race with cold weather, and should have the entire seven miles open to traffic as soon as the cement sets and hardens.

Train Wrecks Car Girl 16, Dies

TIMMINS, Ont., Sept. 28—(CP)—Merle Galbraith, 16, was killed today and her father critically injured when their motor car was struck by the Northland Express of the Temiskaming and Northern Ontario Railway.

The crash occurred at a level crossing near Monteith, about 15 miles east of Timmins. Henry Galbraith was taken to hospital at Iroquois Falls a few miles from the scene of the accident.

Asks Cadi For Remand In Order To Clean Up House For Polling Booth

What threatened to throw a little monkey wrench into the election machinery was smoothed over this morning when a local man appeared in police court, charged with being drunk in a public place.

"I wasn't in a public place," he told Magistrate Langley "and anyway I want to get a remand until a week from Thursday. They're voting in my place election day and I want to get things cleaned up for that."

"I can only give you a week unless by consent," the court pointed out.

Inspector James Reid was quite willing so the case goes over until October 7 and the election can go ahead without any interference.

"Do you think you will be in shape the morning after the election?" asked the magistrate.

"I think so," replied the accused, with a laugh.

CORN ACTION IS BEING HEARD AT AUTUMN ASSIZES

Sequel to a spectacular automobile crash on Watering Trough Hill which took two lives in August of last year, an action by Herschel H. Corn 43-year-old Erie, Pennsylvania salesman against James C. Campbell of South Monaghan, for $10,000 damages was in course of trial before a jury at the autumn assizes of Supreme Court here today. Mr. Justice Kingstone is presiding judge.

The plaintiff Corn is contending the defendant was responsible for the accident by leaving the Department of Highways truck which was in his care, parked on a travelled portion of Highway 28. Hon. G. N. Gordon, K.C., is acting for plaintiff and T. N. Phelan, K.C., of Toronto for the defendant.

Hearing of the case opened on Monday afternoon with the plaintiff Corn being the first witness called. The following jury was empanelled to try the action: Roy Humphries, Donald Hope, Percy Killingbeck, Garfield Dunford, Douglas Hutchinson, George Leeming, David Bongard, Robert Hickson, Howard Wood, Frederick J. Merritt, William Milne, Joseph Moore.

Plaintiff's case was about completed when the court adjourned for the noon recess, and it was expected the major part of the afternoon would be taken up with the defence and the arguments of counsel and His Lordship's address to the jury.

At the request of Mr. Gordon, the judge directed the jurors to view the scene of the accident before luncheon and directed the Sheriff to hire cars for the purpose.

Evidence at the hearing was in the main a repetition of that taken at the coroner's inquest into the double fatality and at the hearing of the charge of manslaughter on which the driver of the car was acquitted.

DINNER DANCE IS HELD BY LIONS

A glimpse of the size to which Lions' International has grown was afforded members of the Peterborough Lions' Club and guests by R. Reid Murdock of Toronto, Lions' International director, in an address to a dinner dance gathering at the Hotel Champlain Monday night.

Established now in eight different countries of the world, including China, Lions' now has a total of 91,000 members, he said. He pointed out that 2,760 clubs are now chartered. Speaking of attendance records which have been established, he said 26 clubs have had perfect 100 per cent attendance records for fifteen consecutive years past.

Introduced by J. J. Brown, of Bowmanville, deputy district governor of Lions' for zone 20, Mr. Murdock told of the great Lions' convention in the United States this year.

Greetings from the St. Petersburg Lions' Club were brought to the gathering by Burwell Neal of St. Petersburg, past president of the St. Petersburg club and manager of the St. Petersburg Chamber of Commerce. He said he had been profoundly impressed by the Canadian scenery he had witnessed during his visit to Ontario.

A feature of the evening's program which was concluded with a dance was a demonstration by the Peterborough Boys' Band, sponsored by the Lions' Club this year, of the progress the organization has already made. Eighteen little lads appeared in the band. Under the direction of William Stuart, who has been training the band, they played several simple orchestrations to win hearty commendation from their audience.

Little Lenore Gordon, amateur tap dancer, entertained with two numbers. Leonard Phillips and Bus Hutchison were well received in a song and dialogue act. A vocal solo was provided by Miss Rose Puddick and Wilg. Galvin did several unusual imitations.

Barn Is Burned Near Cottesloe

COTTESLOE, Sept. 28.—The barn of Benjamin Weese, two miles south of here, was completely destroyed by fire early last evening, along with the entire season's crop and a number of hens. Mr. Weese was away at the time and Mrs. Weese was preparing to leave when the fire was noticed. Volunteers quickly gathered and they were able to save the house.

Where They Get 'Em.

TRENT RIVER — The biggest muskie of the season, weighing 17 pounds, girth 18", length 39½", width across mouth 6", was caught over the week-end by Sammie Hayes of Warren, Ohio, holidaying at Tay-Kit-Eze. Bait used was a white plug, red heel. The fish was landed after sundown up the Trent at Stoney Point, while trolling.

Mr. and Mrs. Hadfield of Homestead, Penn., holidaying at Glendower, have caught a number of fine pickerel and a 5-pound muskie, using live minnows as bait.

Ohio tourists at "Breezy Ohio" cottage have caught several 5-pound pickerel while casting from the wharf.

Sinking Gravel Boat Carries Five To Watery Grave

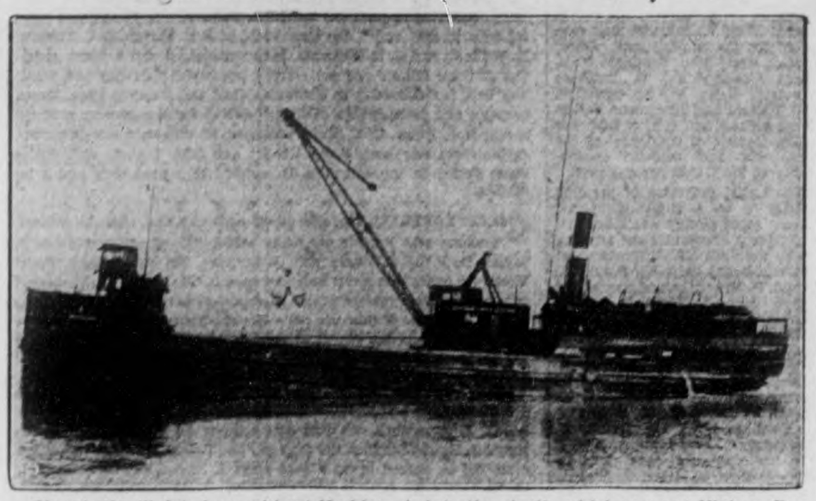

Here is the ill-fated gravel boat Neebing of Port Arthur, Ont., which sank in Nipigon Straits, while towing a heavily loaded barge, carrying five of her crew to a watery grave. Another died in hospital from injuries and exposure. Four mountainous waves swept over the vessel as she headed into the straits which connect Nipigon Bay with Lake Superior, and she sank in a few minutes. Nine crew members survived though tossed about for four hours in the raging waters. Capt. A. L. Carney, of Port Arthur, master of the Neebing, was one of the lost.

Main Street Topics

Jabs and Jottings as Picked Up By Examiner Reporters.

BENCH WARRANT ISSUED

A bench warrant was issued by Magistrate Langley this morning in the case of a man charged with drunkenness who failed to return for a hearing after promising to do so.

ANKLE FRACTURED.

Ted Clark, Collegiate student, is confined to his home on Homewood avenue with a broken ankle he sustained while playing rugby this week. He was trying out for a place on the P.C.V.S. team when the accident occurred.

CARS IN COLLISION

The left rear fender and the rear bumperette of a car belonging to Richard Howarth were damaged when his machine which he was driving north on Water street came into collision with an automobile driven by P. J. Tharlby at the intersection of Charlotte street.

LIBERAL COMMITTEE ROOMS.

Liberal committee rooms were opened at Havelock Saturday and Norwood to-day for the convenience of Alex. Elliott's supporters in the East Peterborough communities. Quite a number of the Havelock workers met in their headquarters Saturday night.

MANY NAMES OFF

Many names of voters in North Monaghan who are eligible to vote in the coming election but whose names were left off the municipal list and were not added at the revision proceedings are still off the official list and will have to be sworn in on election day, the election act providing for that being done in rural subdivisions.

SILENCED BY COLD.

A heavy cold that overlook him in his country campaigning prevented Alex. L. Elliott, Liberal candidate, from attending the rally at Cordova in Belmont Township, Monday night. Those who spoke for him were Rork Ferguson, M.P.; E. L. Sackville, and Dr. E. M. Crough. It was announced at Liberal headquarters here that Mr. Elliott would be able to go to Indian River to-night.

40 CENTS FOR HAIRCUTS

Meeting Monday evening to agree on a representation to the Industry and Labor Board when it sits here this week to look into conditions in the local barbering trade, barbers decided to circulate a petition among their number asking for a rate of 40 cents for haircuts and 25 cents for shaves. Other conditions in the trade here were discussed in preparation for the Board's sitting. Not all local barbers were represented at the meeting.

OVERSEAS MAIL

Mail for Great Britain and countries via Great Britain addressed via New York, to connect with the Steamer Normandie sailing from New York Sept. 29. Mail closes at the local Post Office Sept. 28, 1 a.m. Letters addressed for conveyance via the SS Berengaria to connect with the Steamer Berengaria, sailing from New York Sept. 29. Mail closes at the local Post Office Sept. 28, 1 a.m. Mail for Great Britain and countries via Great Britain full mail, to connect with the Duchess of York, sailing from Montreal Oct. 1. Mail closes at the local Post Office Sept. 30, 7 p.m. Mail for Great Britain and countries via Great Britain, France and countries via France, full mail, to connect with the Steamer Montrose, sailing from Montreal Oct. 2. Mail closes at the local Post Office Oct. 1, 7 p.m.

SPECIAL ARRANGEMENT.

Rural School Inspector Leo Copp is away on a special assignment in the Kirkland Lake district under the authority of the Department of Education. His work is being carried on by his secretary here during his absence. He expects to be away six weeks.

WITHOUT LIGHT.

Young's Point and Burleigh were without electric light for some hours on Sunday evening; the Church of St. Aidan's having to revert to oil lamps for service. The shortage was caused by a motorist colliding with a Hydro pole about a mile south of Burleigh Falls at 6 p.m. with such force that it was snapped clean in two. The driver fortunately escaped injury, but the car, a new one, was badly damaged.

CARS DAMAGED.

A head-on collision occurred about a mile north of Apsley on Sunday afternoon between an American car, and a car driven by Leonard Caldwell of Clysdale. While the occupants escaped serious injury both cars were extensively damaged. Apparently both drivers were ascending a hill too near the centre of the road and met on the brow almost dead on.

PROFESSOR SCOTT COMING TO CITY

Prof. A. E. Scott of Indore College, Central India, will address a union meeting of Trinity and St. Andrew's Churches in St. Andrew's School Room, on Wednesday, 29th September, at 8 o'clock.

Professor Scott is a graduate of Toronto University, at which he was a fellow student with Rev. George Easton, M.A., of Trinity Church. He was a brilliant student and his record as college principal is a splendid one. At the same time he is a popular speaker, and can tell in simple speech a wonderful story of the triumphs of the Gospel in India. Students of his college have been a tower of strength to the missionaries, even in remote village. Rev. G. Easton, M.A., will preside and an offering will be taken to defray expenses. People who are interested in missions should hear this brilliant advocate.

Privileged To See Through Cambria

Among the very few people who had the pleasure of meeting the crew of the Cambria and seeing through this famous flying boat was Miss Marguerite O'Connell, M.A., of the collegiate staff, Toronto, and who is at present visiting her brothers and sister here.

Captain Powell, a charming Welshman kindly consented to take a message of greeting from Miss O'Connell to her cousins in Foynes, Ireland, the place where the boat was built and the present eastern terminal point of the Atlantic flights.

When interviewed by The Examiner Miss O'Connell said that while the plane looking very small when passing over Peterborough it in reality was quite a large flying boat. There is room for 16 passengers but at present the accommodation has not been placed in the boat for passenger service.

Woman Hit By Car On Her Way Home Finds House Afire On Arrival

Bancroft, Sept. 28. WHEN Mrs. William Bowers was returning to her home in the north end of the village Saturday evening she was struck by an automobile driven by Charles Rutledge. She was rushed to the office of Dr. S. S. Lamb where her injuries were treated and she was allowed to return to her home only to find it in flames and had to be taken to a neighbor's where she is recovering.

The house apparently took fire about 8 o'clock. A volunteer fire brigade reached the scene a few minutes after the alarm was sounded and soon extinguished the blaze.

Two hours later the fire broke out again, but was soon brought under control by the fire fighters. Considerable damage was done to the house by the fire and water.

ARTHUR METHERAL IS RECOMMENDED BY COMMITTEE

Transfer of Arthur G. Metheral from the relief department to the health department as sanitary and plumbing inspector was recommended by the property committee of the council Monday night.

Although Mr. Metheral had not applied for the position of sanitary inspector, it was recalled by Alderman Dutton at the meeting of the committee last week that when he was appointed plumbing inspector in 1925 he was also given authority to act as sanitary inspector.

Alderman Dutton's motion last night, seconded by Alderman Wilson, proposed that Mr. Metheral give full time to the dual office of sanitary-plumbing inspector, beginning October 11, and at his present salary of $1,942.50. It was stated that a new bylaw would probably not be needed to make this appointment, because the bylaw of 1925 invested Mr. Metheral with all the authority of the sanitary inspectorship.

Twenty-three men had applied for the position from which Mr. Stapleton had resigned, and the committee had reduced their number to three, who, with Mr. Metheral, were considered for final selection last night.

CAREW COMPANY FINISHES MILLING

(Examiner Correspondence.)

LINDSAY, Sept. 28. — The Carew Lumber Company, which has limits in Harvey Township, finished its milling operations on the week-end. One million and a half feet of lumber was cut under contract at Buckhorn. The firm was unable to get out all its logs during the winter. Had weather conditions been favorable the cut would have been much higher.

It was announced on Monday that the Board of Health might take action in connection with the dust menace in the southern part of the town where the Warren Construction Company has its plant located. Residents in that locality claim that in addition to ruining gardens, house furnishings, etc., is also a menace to health.

The announcement that the Department of Highways would pave the Lindsay-Newcastle Highway in its program for 1938 was received with pleasure by local business men. This highway is paved for a distance of about three miles south from Lindsay, and its completion would afford a fine outlet to the front.

DEER BLEEDS TO DEATH

KICHENER, Ont., Sept. 28—(CP)—Charging into a barbed wire fence while loping across a field at New Dundee near here, a year-old doe was cut severely it bled to death. The barbs opened wounds in its chest and throat.

The Rambling REPORTERS

TORPEDOES ON IGNITION OF CARS

It's all in fun, but not so much for the victims. Some villain is at large in the city attaching practical jokers' torpedoes to the ignitions of parked automobiles.

Totally unsuspecting, one of the victims stepped into his car on Hunter street yesterday. As he stepped on the starter button he jumped almost out of his seat at the sound of a loud explosion, followed by a whine, from under his hood. He leaped clear of the car and headed for safety across the road. When he turned to look back, another explosion took place and smoke poured out, so he retreated to an even safer distance.

The victim waited many minutes before venturing back to the machine, deciding against ringing in a fire alarm.—C.P.R.

THE STARS SAY . . .

By GENEVIEVE KEMBLE

For Wednesday, September 29.

A VERY auspicious day is presaged for many old matters which may have been unprofitable or at a standstill. This may result from some legal decision or the renewal of a contract probably concerning property or other accumulations or possessions. Industry, application and sound judgment may put the fortunes, both in investments and speculations, on a stable and growing basis. Employment is satisfactory and the private life should have happy reactions.

If This Is Your Birthday

Those whose birthday it is may anticipate a year of decided stabilization of their fortunes, with sound growth in investments, increase in values, fortunate strokes in speculation, and a general advancement in old matters as well as fresh undertakings.

A child born on this day may be studious, dependable, industrious and have practical ideas and sound judgment, attracting the co-operation and rewards of those in position and power. Its private life will be gracious and happy.

DECREE NISI IS GRANTED J. ALLIN

John Edwin Allin was granted a decree nisi in his aplication for divorce from his wife, the former Gwendolyne Nicholls of this city, following hearing of an undefended action before Mr. Justice Kingstone at the autumn assizes of Supreme Court here on Monday afternoon. Plaintiff was legally represented by J. E. Anderson of Lindsay.

In evidence Allin said he was married to the defendant by a local minister on November 2, 1931 and immediately afterwards moved with his bride to Woodville where he managed a drug store. At the end of eighteen months his wife left him, Allin testified.

Another letter he received from his wife, dated August 4, 1936, plaintiff said was completely typewritten. In the letter his wife said she had gone through divorce proceedings in the United States.

Melvin A. Campbell of Woodville was named as co-respondent to the action, by Allin.

Sheriff John Mackay of the District of Cochrane testified he had served papers on M. A. Campbell and Gwendolyne Nicholls in connection with the suit. They were living in a 10 by 18 foot shack on some mining property when he served them with the papers, he said.

Witness said on that occasion the co-respondent Campbell told him "Mrs. Campbell (Gwendolyne Allin) had sued for divorce from her husband in Philadelphia and that he had afterwards married her there."

Later witness related in evidence he met the couple at Matheson and served them with papers of notice of trial for the present sittings here.

Fernando Gauthier of Matheson who described himself as a druggist and hotel proprietor, said he knew Campbell as caretaker at Premier Mines. He recognized photographs of Mrs. Gwendolyne Allin as being likenesses of a woman with whom Campbell had stayed overnight at the hotel on occasions.

His Lordship granted a decree nisi as stated.

GIRL, 19, VICTIM OF PARALYSIS

A new case of infantile paralysis was reported by G. Murray Fraser today with the complete recovery of Peterborough's four other cases in the epidemic that has spread far over the country.

A girl of nineteen years who has been maid with a Toronto family at Chemong Park all summer was taken ill Thursday night last in a house they are now occupying in the city. The symptoms were suspected to be poliomyolitis, and the diagnosis was confirmed Monday.

On account of the fact that the family had only a small apartment, the girl was removed to the Queen Mary Isolation Hospital, and the family has been quarantined for ten days.

"I understand the family came from Toronto and spent the summer at Chemong," Dr. Fraser said. "The head of the house has got a job in Peterborough and is going to stay here. That is why they decided to move in here from the park. The case is a very mild one, and the other four patients have recovered and their quarantine lifted. Peterborough has been fortunate since the epidemic broke out."

Tourists Caught Without Licenses.

Kenneth Green of Chicago and Carlos Green of Buffalo, N.Y., introduced a little variety into a holiday at Stoney Lake recently by taking a shot with a rifle at a wild duck. They didn't get the duck—but Fish and Game Overseer Lyons got them. He happened along just in time to hear the shooting and when he found the pair had overlooked the formality of taking out a license charges were laid. Today, pleading guilty through P.C. Gordon Puffer, the two were fined by Magistrate O. A. Langley, K.C., the sum of $10 and $3 costs each for hunting without a license.

MISSION CIRCLES OF UNITED CHURCH HOLD FALL RALLY

One of the most enthusiastic and largely attended fall rallies of the Mission Circles of Peterborough Presbyterial of the Woman's Missionary Society, was held last night at St. James United Church.

With Mrs. E. Mealey, Branch Mission Circle secretary presiding the rally opened with a banquet at 6.15 when about 125 girls sat down at tables suitably decorated with the Circle colors, white, yellow and green.

Rev. Mr. Craik, pastor of the church offered grace and the delicious viands provided by the six Circles represented were enjoyed. After a few words of welcome from the leader, Mrs. Mealey, greetings from the Bay of Quinte Conference Branch were expressed by their first vice president, Mrs. A. I. Brown, who commended to them the old familiar slogan "Look Up, Lift Up."

In bringing greetings to the rally from Peterborough Presbyterial, Mrs. C. M. Scott, the president based her brief inspirational message upon the words of the hymn written by Howard Walter and entitled "My Creed". She urged especially that the girls cultivate a spirit of understanding which would lead to a world friendship. In closing Mrs. Scott paid tribute to the fine leadership given to the circles by Mrs. Mealey.

An interesting feature of the rally was the roll call and efficiency banner contest. In response, George street, St. Andrew's, Trinity, the Frances Watt of Knox, the K.L. St. James, Lakefield and Hastings Circles reported their attendance present and gave a two minute talk on an interesting feature of their work. The banner was won from Trinity by the George Street Circle and presented to their president by Mrs Mealey.

Poster Contest Winners.

A new venture this year was a poster contest with the awards going to St. James and Trinity Circles for their fine efforts. Miss Evelyn Follett the enthusiastic Circle Secretary of the Dominion Board was guest speaker bringing a fresh impetus to the already fine work being done by the circles of this Presbyterial. In introducing the new study book for the year "A new church faces a new world" She pointed out that it followed in sequence last year's study, but leaned more to the work at home. Dr. Jesse Arnup, the distinguished author, wrote the book from the wealth of his own experiences, expressly for a joint committee from the W.M.S., Y.P. societies and the M. and M. department. Thus it is essentially a text book for the whole church and is full of information of work being accomplished right now.

As an indispensable aid, Miss Follett recommended "How to Use" an explanatory book to be used in conjunction with the study book. Games and charts outlined in this help will be especially interesting to Circle girls. As a supplementary text, "Landing Fields" by Isabel Griffiths was suggested.

A lively discussion period was led by Miss Follett when various problems relative to Circle work were untangled. A delightful vocal duet "Jesus Took My Burden" was sung by members of Lakefield Circle, Misses Cora Charlton and Nora Lymburner, with Mrs. (Rev.) Kelly accompanying at the piano.

A hymn of dedication and prayer by Miss Follett, closed this very successful rally.

OBITUARY

JOHN J. FALLON

HASTINGS, Sept. 28—The funeral of the late John J. Fallon who died on Sunday, September 26th in Tennessee will be held on Thursday, Sept. 30 at 9 o'clock from Our Lady of Lourdes Church, Rev. Father Paul Costello will sing the requiem mass. Interment in Hastings R.C. cemetery.

BILLY BOWEN

WARKWORTH, Sept. 28.—Billy Bowen, nine months old son of Mr. and Mrs. W. G. Bowen, died in Belleville General Hospital, Friday night September 24. A private funeral service was held at the home of Mr. and Mrs. G. B. Bowen, Sunday afternoon, September 26.

INJURIES ARE FATAL

CORNWALL. — Miss Katherine MacDonald, 72, of Cornwall, died here yesterday from injuries received when she was struck by an automobile while crossing a street.

PUBLIC NOTICE

Peterborough Barber Shops will be closed at 3 o'clock Wednesday in order to attend Mass Meeting to be addressed by Mr. Louis Fine, Industrial Standards Officer.

TINSMITHING, HEATING AND PLUMBING
Orders Solicited
Work Carefully Performed
SOLE AGENTS FOR
Hecla Furnaces
Special Prices for September
CARLOAD OF FURNACES JUST RECEIVED
W. R. TURNER
184 SIMCOE PHONE 381

Effective Blocking Vital To Grid Offensive, Explains Hayman

Efffective blocking is the foundation of any offence. Whether the play be a pass kick, buck or run, it cannot succeed unless the blockers carry out their assignments.

Different situations call for different blocks but, regardless of the type used, the elementary rule of all blocking is to keep ones body between the opponent and the play.

There are many variations of blocking but they mostly originate from three simple fundamental blocks:

1. Shoulder block.
2. Body block.
3. Leg block.

The Shoulder Block

The feet are spread so as to have balance and drive. The hips are low and the elbows are extended to give life. The head and eyes must be up to keep the target in full view.

The shoulder block is used to open a hole in the defensive line for a plunge or buck. Usually you have two defensive men working on one defensive man. Both can charge the man, using the same block, shoulder to shoulder, or one may hit him high and the other low, the low man acting as a pivot, the high man doing most of the charging and turning.

However, there are times when the blocker must work alone. His charge must be fast and low, forward and then upward as he makes contact with the shoulder and side of the neck. The blocker must have his feet spread and keep driving, otherwise the strength of the contact will be broken. Don't lunge at an opponent; take a short step or two before making contact and continue the charge with short, choppy, driving steps. Always have your legs well under your body.

The Pivot Block

The pivot block is used against a moving player to prevent him from taking a particular course, and is used generally by backs in protecting the kicker and passer.

The physical contact is the same as the shoulder block but instead of making the charge he deflects the charge of the opponent away from a given spot. For example, where the kicker is kicking or the passer passing. The blocker must keep his feet, keep contact with his opponent, and stay between him and the play.

The Cross Body Block

The body is thrown across the thigh with most of the power originating from the hips. The blocker's hands and feet are well spread so as to maintain a bridge. In making the block, aim high at the opponent's stomach so that when contact is made the blocker's hips will hit the opponent's thighs.

The cross body block is the most effective block when a single man must block one who has freedom of action. In executing the block, the blocker runs close to the opponent, then throws his body against the opponent's thighs, extending his arms and legs. If the impact does not bowl the opponent over, the blocker drops his arms and legs, keeps contact, and adopts a high bridge. In starting the block don't leave your feet too soon, don't dive, just think of yourself as running right through him.

Leg Block

When a lineman or back attempts a shoulder block and misses, he may employ as a secondary reaction a leg knee block. As the blocker's shoulder slips off and the opponent starts to go by, the knee nearer the opponent is drawn up quickly and jammed inside his nearer leg, at the same time pivoting the body, putting pressure on his knee, forcing him to the ground.

Don't Forget

1. The object of all blocking is to keep the opponent away from the path of the ball and ball carrier.
2. A successful offence depends on its blocking.

To-morrow—Tackling

Know Him?

JOE LOUIS

Do you recognize the slugger? Sure you do, it's Joe Louis, heavyweight champion, showing off his baseball form in Philadelphia where his softball team, the Brown Bombers, played a Philly club.

Sports Spice

By EDDIE BRIETZ

NEW YORK, Sept. 28 (AP). — Signs of a jittery world series: Joe McCarthy didn't go to Washington with the Yanks but stayed here personally to scout the Giants... Marcel Thil and his easy-to-look-at Georgette sail for France Friday... Tiredest guy around is the photo finish chap at Rockingham Park... Only eight days of the 24-day meeting have gone into history, but more than half the races run so far have been decided by the silent films.

Lefty Gomez, first hurler in the majors to win 20 games this year, will open the world series for the Yanks... Current prices for the Minnesota-Notre Dame game are 10 bucks a pair, and the chances are the ante will hit $25 by October 30 ...Looks like the payoff year for scalpers who have been trying to capitalize on Minnesota's "hot team."

Bill Terry is laid up with something resembling influenza... We predict the Yanks will flail the stuffing out of Carl Hubbell in the world series... But Cliff Melton is apt to stop the Yanks the first time he faces 'em... Max and Buddy Baer are chopping wood in California to get in shape.

Ted Kleinhans of the Reds won a second chance under the big top because he developed a screwball... The New York football giants say Sammy Baugh is the hottest thing they've seen yet... But what about Riley Smith?... All Riley did vs. the Giants was run 65 yards for a touchdown, wick two field goals and an extra point for all Washington's points... Nice going, Riley... Jimmy Johnston moved out of the Garden yesterday.

Wrestling Last Night

(By The Canadian Press)

Quebec—Danno O'Mahoney, 232, Ireland, defeated Tor Johnson, 315, Sweden, two straight falls.

New York—Ray Steele, 214, Glendale, Calif., threw Abe Coleman, 204, New York, 26:04.

Lancaster, Pa.—Chief Thunderbird, 215, threw Stanley Pinto, 214, Nebraska, 34:25.

FEEL IT PERFORM

Leave your Car with us a while for a Valve Grinding or Tune-up. Drive off when we've finished, and marvel in the magic which Expert Valve Servicing provides!

4 cyl. cars	$4.00
6 cyl. cars	$6.00
8 cyl. cars	$8.00

IF YOUR CAR OR TRUCK IS IN USE THROUGH THE DAY WE WILL DO THE WORK AT NIGHTS, SUNDAYS OR HOLIDAYS, AT NO EXTRA CHARGE.

JOHNSTON'S
George at McDonnel
Phone 2123

OFFICERS ELECTED WIRE-CABLE CLUB

At a picnic held at the Kawartha Golf and Country Club on Saturday, 130 members of the newly-formed Wire and Cable Club of the C.G.E. elected Eddie Williams as their president for the coming year. Other officers were: Hon. President C. B. Muir; vice-president C. Butcher; secretary, Helen Roach; executive, Zita Thomas and Philomene Feeley. These officers will control this club which consists of employees of the wire, cable and cord-set departments at the C.G.E. for one year.

The initial gathering of the club proved to be a successful picnic when a group picture was taken and a number of interesting and amusing events were run off. Winners were: Men's 100-yard dash—A. Porter, A. Conlin, F. Bowen; mixed needle and thread race—J. Mitchell and R. Dunkerley, R. Akers and A. Devlin; girls' shoe race—O. Condon, N. Pearson, H. Thomas; men's three-legged race—A. Heal and R. Harding, H. Bannon and A. Porter; girls' nail-driving contests in teams—1st, A. Devlin, R. Coughlin, C. Blair and P. Harding; 2nd, H. Roach, R. Dunkerley, G. Feeley and A. Girard.

In the girls' egg race, winners were—E. Doig, V. Millen, A. Girard; mixed necktie run—H. Thomas and C. Leary, H. Roach and H. Porter; some keen competition marked the horseshoe pitching, winners being: men's, J. E. Girven and E. Williams, O'Neil and Mason; girls, N. Pearson and Z. Thomas, L. Castleman and F. Corey. The tug-of-war was interesting and saw four strong teams in. Top Floor, captained by P. Kitchen, won out. A softball game between Bachelors and Benedicts ended in a 5-1 win for the Freemen, Butcher's pitching being too much for the losers while his team bingled Ev. Thomas hard at times.

Later a banquet was enjoyed at the clubhouse with J. E. Thomas as chairman. Short speeches were made by J. E. Girven, C. S. Leary and E. Williams. The election of officers was handled by J. E. Girven with C. S. Leary, H. Northrop and J. Barry the scrutineers. Prizes were donated by members of the company. Other prizes were: Oldest man present—H. Panter, approaching 70; girls' draw prizes—A. Girard and G. Feeley; lucky chair prizes—K. Mitchell and G. Conlin; men's draw—M. Scott, A. Cunningham, R. C. Sanderson, A. Haslett, H. Murphy and J. Barry. At the conclusion, J. E. Girven thanked members for their co-operation and asked for their continued help in this club, its purpose being both social and athletic.

HOTEL CHEF'S SON STARTLES GRIDDERS

PITTSBURG, Sept. 28 (AP).—Add the name of Richard (Bandy) Cassiano to your list of sophomore football heroes and then take a look at this boy who scored four touchdowns his first time out for Pitt.

The 20-year-old curly haired son of an Albany, N.Y., hotel chef set a lot of tongues wagging by galloping 66, 48, 46 and 36 wards for touchdowns in the rout of Ohio Wesleyan Saturday. He also threw a 26-yard touchdown pass during the 20-odd minutes he was in the melee.

But multiple touchdowns are no novelty for Cassiano. As an Albany High School senior, he moved from end to halfback and scored six in one game, four in another and personally accounted for 129 points that season.

Reporting for Pitts' freshman team last fall, Cassiano won his nickname "Bandy" from the first teammate who saw his somewhat bowed legs.

SEMI-PRO BALL TOURNEY

KANSAS CITY, Sept. 28 (AP)—The 1938 international semi-professional baseball tournament was awarded to Louisville, Ky., today by Raymond Dumont, president of the National Semi-Pro Baseball Congress. The series will be Sept. 1 to 4.

The international series, Dumont said, will bring together the national champions of Canada, the United States, Mexico and Cuba.

SPORTS DAY BY DAY

Digging Up the Local Dirt With the Odd Chuckle or Two

By CEC. PERDUE

DOWN AT the C.G.E. plant—a company where athletics are encouraged—a new club has been formed. It is the Wire and Cable Club, consisting of some 130 members of the wire and cable and cord-set departments, and is the brain child of J. E. Girven, J. E. Thomas, E. Williams and J. R. Newson. It controls social and athletic activities of these fellows and gals—and a successful field day and picnic was held last Saturday at Kawartha Golf and Country Club. Races, contests and amusements. Officers elected for the coming year include: Hon. Prexy, C. B. Muir; president, E. Williams; vice-president, C. Butcher; secretary, Helen Roach; and Zita Thomas and Philomene Feeley on the executive. It sounds like a good gang and a lot of fun.

* * * * * *

GIRLS' SOFTBALL playoffs go on and awn and obn. At present, Sudbury and Toronto are doing battle, with the winner slated to tangle in P.W.S.U. finals with Schreibers, the squad that played Keene an exhibition scrap here last month. That lasses outfit toured this part of the Province once and deponent is wondering if the gals ever got home or if they are still—like the Phantom Dutchman—trying to get around the circuit. A good thing our Westclox damsels are not still in the hunt, eh?

* * * * * *

WE OFFER the following Ten Commandments of the Gridiron: 1. Thou shalt not murmur in a profane manner on the field nor bench; 2. Thou shalt not deliberately injure an opponent nor be injured; 3. Remember that the fans pay the freight in football; 4. Thou must not be sucked in on a fake play; 5. Smear them with neither mercy nor malice, or thou wilt be smeared; 6. Thou shalt open up play, forgetting straight rugby, when down in the fourth quarter; 7. Give all thou hast every minute of the game or stay out of it; 8. Thou shalt not mutter "Thou fool!" to a teammate lest thou be one on the next play; 9. Thou shalt not memorize the rules, thereby causing confusion among the officials; 10, Thou must never quit trying whether winning or losing.

* * * * * *

IN O.R.F.U. group games up this way this season, neutral officials—that is, the referee and the umpire—are brought in from Toronto. The home club supplies the head linesman but he has little to say unless requested by the referee. Bob Armstrong and Ab Chilcott were used in the Orfuns-Cobourg contest last Saturday. They were okay, too. This may be a bit more expensive but is a great deal more satisfactory than the old system of home-and-home officials, which caused some bitter arguments in the past.

* * * * * *

ACCORDING TO the key-tapper of the Lindsay Post, the Scugog squad were outweighed Saturday by Toronto Eastsides seven to 10 pounds per man. The visitors tried a flock of forwards and frequently booted on the first down, sort of looking for the breaks. Whereas the Lindsayites played straight orthodox football. Both sides were a bit rusty in this opening number but both showed a lot of potential power. Not once all afternoon did the Torontos gain more than two yards through the stubborn Scugog line, which would indicate that the Blue Bombers are about as tough as last semester when they copped group honors. However, the writer there admits that Eastsides are no setups in any man's league. Let the Orfuns take heed as the Toronto team plays here on Saturday.

* * * * * *

REPORTS FROM Trenton—yeah, we're skating around on thin ice now—are to the effect that unless there is artificial ice in Belleville this winter, the Fliers will play home games either in Oshawa or Kingston. The Quinte scribe doesn't believe this, saying neither town would support the Airmen as Belleville did last season, and the jump is much shorter. He adds that the Fliers actually made money during their schedule with the Petes and Redmen last winter—and we don't doubt it. They drew nice crowds for all home games, especially when Peterborough played 'em in Belleville. And they shovelled in the shekels in playoffs.

* * * * * *

SAYS THE scrivener there: "We understand the R.C.A.F. will again enter the Kingston pre-season league for training purposes. With the exception of Frank Lowrey and Roy Laing, the Fliers are intact, though rumors have Stan Partridge retiring. There are a couple of new players at the Airport now, but if the Fliers are tossed in against Oshawa, Queen's and Peterborough ,they will need more than two additional players. We know the Petes have imported three high-class pucksters while Oshawa made a creditable showing in senior ranks last winter. The Fliers' management intimated recently they would like to locate in the eastern section—that is with Gananoque, Kingston and Queen's, if possible. After winning the intermediate 'A' championship last winter, however, the O.H.A. may step in and order them into the strong group along with Oshawa and Peterborough." And will the Redmen stick to the village class still?

* * * * * *

BIG MEETING of the City 5-Pin Bowling League will be held at 7.30 tonight at Duffus' Bowling Alleys, Chief Gimblett informs us. All teams must have their entries in at this time, as definite plans for the opening will be made and the usual re-organization business cleaned up. This loop had a big season last year and looks for a busy winter. It won't be long till the air is filled with flying pins, the roar of balls bouncing down the alleys and the cobwebby alley alibis of gees who picked the head pin or curved the apple into the gutter. Yeah, bowling commences in October and goes till well out in the Spring, tra la.

* * * * * *

GRAB-BAG: Oshawa GM-men play in Toronto tomorrow in the next of their three-in-five finals, third one being Sat'day in Oshawa; they drew over 2,000 paid fans last Saturday for a record .... By the way, three of the GM-men got married this year—and it seems to agree with 'em .... They'll be skating up in Sudbury within two weeks, by golly! .... Dit Clapper of Hastings will be moved back on the Boston defence this winter .... Cheltenham-Inglewood lacrossers tackle Hamilton tomorrow in the final fixture .... Lindsay gals' softball team winners were banquetted last e'en .... Our O.R.F.U. schedule ends Oct. 30th but P.C.I. schedules run nearly two weeks longer .... Tip Anderson, who used to hurl for Herb Ralph's juniors here, Saturday lost his first intermediate game for Oshawa this year .... A Toronto writer recently stated that Pick Hines, who resides here now, should be an N.H.L. referee this year .... A blinkety-blank bright thought this fine day: Only 12 more weeks till Christmas—grrrr!

Umpires Are Named For Junior Series

NEW YORK, Sept. 28 (CP)—Roy VanGraflan and W. M. Campbell were named yesterday by President Frank Shaughnessy as the International Baseball League's umpires in the approaching junior world's series between Newark and the survivor of the American Association's Governor's Cup series—either Columbus or Milwaukee. VanGraflan was an arbiter in these games in 1936.

DAVE MEIKLEJOHN RETIRES

GLASGOW (CP) — Glasgow Rangers are lining up this season without their veteran player, David Meiklejohn. The noted halfback, who is well-known in Canada, has announced his retirement.

BARGAIN FARES
OCTOBER 2-3 TO TORONTO

FROM BONAR LAW	$2.30
KALADAR	$2.00
TWEED	$2.65

Also from other stations. Low fares to other points in Ontario and to Buffalo.
Consult agents re train service and limits.
Ask agents for particulars of Canada's Maple Leaf Contest, eleven cash prizes—you may win $100.00.

CANADIAN PACIFIC

SOUTHEND ELEVEN DEFEATS CENTRAL THREE GOALS TO 0

Central's lack of soccer practice before their initial appearance in the Public School Soccer League against King Edward, yesterday (Monday) afternoon, resulted in the south-enders winning three to nil. The losers lacked combination play and trusted too much to individualism; while Langton, King Edward centre distributed play like an experienced player. C. Murduff was the outstanding performer, with two goals.

League Standing

	P	W	L	F	A	Pt
King Edward	2	2	0	16	0	4
Queen Mary	2	1	1	1	7	2
Queen Alex	1	1	0	2	1	2
King George	2	0	2	1	3	0
Central	1	0	1	0	3	0

Two points for a win and one for a draw.

Today (Tuesday)—Queen Alex. vs. Queen Mary. Wednesday—King Edward vs. Prince of Wales.

FIRST HALF

Right from the kick-off, Central carried the attack into a solid defence of King Edward—Shea and Dunlday—dominated with clever interception of every raid. Langton trapped the ball from a full-back clearance to send his right winger to the other end. Leether evaded two players on the run up the line to send a lightning drive across the goal-mouth. Jamieson met the ball with a first-timer that brought them a successful flag-kick. McMaster lifted the sphere into the goal where a central player handled to give away a penalty kick. The miniature centre-forward—Langton—was trusted with the spot kick to open the scoring. Thereafter, Central forced the play to be repulsed by the constructive understanding of clearances to the wing men. King Edward 1, Central 0.

SECOND HALF

On resuming, the Central forwards endeavoured to swing the ball to make an opening that never materialized through the effective play by Shea who never hesitated in tackling to come out on top with his clever punting. Play ran from end to end at a fast pace with each custodian holding their goal intact. Time and again, Clark, Moorhead and Lee would dribble their way through the full-backs to find the goals unbeatable. In fact, Clark about tallied when he hit the crossbar. Anderson caught the rebound to send the King Edward left-winger down to shoot the ball in front of goal. Murduff got the better of the tackle to pick the inside of the upright. He connected with another counter a little later when a Central player made a poor clearance. King Edward 3, Central 0.

Central—F. Kiff, goal; E. Moorhead and G. Lee, full backs; J. Parsons, R. Clarke and M. Foster, halves; B. Millen, D. Millen, S. Clarke, G. Burns and L. Batten; subs, Warren Smith.

King Edward—W. Curtis, goal; H. Dalliday and L. Shea, full backs; A. McMaster, T. Foster and K. Anderson; halves, R. Leether, C. Murduff, K. Langton, H. Foster, and D. Jamieson, forwards.

Referee—D. Buchan. Linesmen—A. Downer and W. Curtis.

SAVED BY PIGEONS

LEEDS, England—(CP). — Ever since pigeons were responsible for bringing help when he was stranded in the Australian bush, Rev. J. H. Mackenzie, Myton, has kept a big pigeon-loft. He had 14 winners in Yorkshire events this year.

JOCKEY WRITES PLAYS

LONDON—(CP)—Dan Burke McKenna, noted jockey early in the century, created a stir by writing a play, "Van Gogh." It deals with the life of the Dutch painter and was produced at the Arts Theatre.

Ferraro Orders His Indians To Heavy Drill On Mondays

Montreal Club's Coach Disappointed Over Showing Against Beaches

TORONTO, Sept. 28 (CP).—The No. 1 hate of the battered footballer—the Monday workout—will attain new unpopularity this season, in accordance with a recent trend of practice and more practice for stumping teams. Coaches assembled their squads many times last year two days after bruising Saturday battles and already they're trying the Monday cure again.

And that's not all. Originally designed as a sort of spanking for boys who failed to deliver the goods in games, the Monday scrimmage will be administered even to those who behave and come through with sparkling victories.

Swarthy Captain Johnny Ferraro of Montreal's still-disappointing Indians sounded the keynote today with a pronouncement the club would drill every Monday night this fall.

Coach Disappointed.

Ferraro's tribe, which dropped a 10-8 decision to Balmy Beach, Toronto entry to the Ontario Union, on Saturday, went to work last night. So did University of Western Ontario Mustangs, favorites in the Intercollegiate Union, who whipped Royal Military College's Intermediates 19-5 in a weekend exhibition.

Coach Lew Hayman of Toronto's Big Four Argonauts gave his squad a tablespoonful of calisthenics, let his linemen run down under kicks, and sent his halfbacks through a long signal session.

University of Toronto and Ottawa Rough Riders, who had no Saturday contests, had strenuous times on the practice fields last night. Varsity's youngsters passed and punted, panted and puffed and Coach Ross Trimble, just out of hospital after a siege of cold, watched from a heated car as the Riders drilled.

Ferraro came up with another announcement at Montreal, that he had lost Doug Smaill, clever young halfback, to the Westmount entry of the Quebec Union.

ODD ITEMS FROM A SPORT SCRAP BOOK

By Bradley

CHANGED FOOTBALL

Let us suppose, just for the sake of convenience, that one of the stars of football a generation ago was to rise and take a look in at one of the training camps of a modern Canadian team. It would be impossible to portray the look of incredulity that would cover his face.

For the Canadian game has so changed through the passage of the years, that to an old timer it would hardly be recognizable.

True the fundamentals are still the same, but so many innovations have been put into effect that the game would look like something new to one who had not had the opportunity of watching its evolution.

No, we are not knocking the modern brand, for we believe that what changes have been made, have increased the safety of the game, and made it more interesting from the spectators' point of view.

Lawn Bowling

By HERB MARTIN

IT ALL DEPENDS on what effort the skips put forth, just how big a crowd we will have out tonight (Tuesday). A skip may bring his scheduled rink or one of schedule calibre and play in the tournament. There will be no admission fee, and prizes will be given to the lucky winners... Tomorrow evening (Wednesday), weather permitting, we will run a mixed series from the board; starts 7.30 p.m.

THERE WERE not many out last night, but those who did had a good time. The winners were: Rev. G. Easton and R. F. Downey, W. Cathcart and W. Fletcher, R. Payne and H. McIlmoyle. Each received a basket of fruit.

Bowling honors were divided between Peterborough and Cobourg in the weekend ladies' rink tournament held at Cobourg Lawn Bowling Club, 16 rinks participating. Bowlers came from Port Hope, Cobourg, Belleville and Peterborough, and Mrs. R. Hepburn's rink from Peterborough won the prize for three wins and a total of 44. Winning two of the three 12-end games, and a total of 40 points, Mrs. F. Corbett of Cobourg was in second place. Mrs. Coleman of Peterborough was third with two wins and a score of 41, and Mrs. W. Welbourne of Cobourg was next with one win and 32 points.

Fights Last Night

(By The Associated Press)

Buffalo, N.Y.—Ralph Dejohn, 166, Syracuse, outpointed Lou Presto, 168½, Buffalo (6); George Nichols, 166, Buffalo, outpointed Eddie Saxon, 169, Syracuse (6); George Burke, 186½, St. Catharines, Ont., stopped Stanley Ketchell, Newark, N.J., (3).

Holyoke, Mass.—Joe Marah, 141, Montreal, and Johnny Lucas, 144, Camden, N.J., drew (10).

Newark, N.J.—George Daly, 139½, England, knocked out Al Dunbar, 136½, Brooklyn, (2).

New York—Billy Beauhuld, 135¾, Jersey City, outpointed Frankie Klick, 134½, San Francisco (10).

TOPS IN CRICKET

BRISTOL, England (CP)—Wally Hammond, Gloucestershire star, hit 3,234 runs for an average of 66.00 to head English first-class cricket batting averages this year. Hedley Verity, Yorkshire, was the leading bowler, taking 187 wickets for an average of 16.62.

COMPSTON RECOVERING

LONDON—(CP). — After weeks of illness and treatment in a nursing home for stomach trouble, Archie Compston, veteran golf pro, is convalescing in the Sussex hills.

GUARANTEED
(Written)
USED CARS
J. J. DUFFUS CO.
24-Hour Service

Take years off the age of your home with the aid of Donnacona Insulating Board. Its new rough-cast texture brings youth to an old house, gives ceilings and walls that modern finish which is so popular today, makes the whole home look younger, brighter, more cheerful. Donnacona Board insulates as it beautifies—it makes homes warmer in winter, cooler in summer, and more—with Donnacona Board you can make new rooms, easily and quickly, in the attic or basement.

An attic guest room 12' x 18' can be completely installed for as little as $70.00 for material and labour.

Ask your own Donnacona Dealer or write us for an estimate of the cost and for details of the Home Improvement Plan.

Alexander MURRAY & Company Limited
Montreal - Toronto - Halifax - Saint John - Winnipeg - Vancouver

DONNACONA
INSULATING PRODUCTS

Peterborough Lumber Co., Ltd.
Scott Coal & Lumber Co.
Donnacona

Terrymen Add To League Lead Cubs Defeat Cincinnati 7-4

Giants Move Closer By Taking Double Win From Boston Bees

NEW YORK, Sept. 28 (AP).—Like the man trying to go up on the down escalator, the Cubs are sliding back each time they take a forward step. They thought they'd taken a pretty good one when they whipped the Reds yesterday, 7-4—thought so, that is, until the Giants up and took both halves of their double-header with the Bees. All of which meant that, despite winning, Charley Grimm's grimmer-growing crew had lost another half game.

Today they were trailing by 4½ games with only six left to play to the Giants' nine. If the Giants win four, they're in, no matter what the Cubs do.

The picture is getting prettier by the minute for the Giants, who proved by stopping the Bees, 5-4 and 3-1, that they can win two games on 10 hits with just as much eclat as their likely world series rivals, the Yanks, win one with 20.

A Costly Balk

In yesterday's opener, with the score tied at 4-4 in the last of the eighth, the Giants filled the bases on an error, a single and a walk. At that point the usually reliable Lou Fette, running true to the rule that he can't whip the Polo Grounders, committed a balk—and boom, there went the ball game.

In the night-cap Jim Turner set the Giants down in order for six innings and got one away in the eighth, with the score 1-1. The next batter singled, then Turner, with the second out in his grasp, fumbled Bill Lohrman's bunt. He retired Joe Moore for what would have been the end of the inning, but Dick Bartell broke up his party with a two-run double.

Lohrman, fresh out of the International League, earned himself a handsome set of freshman spurs by hurling a five-hitter — the Giants got four—that ran the club's winning streak to six straight and evened the score for the season at 10 games each. He also provided a rest for the regular pitchers, who have three more double-headers in as many days.

Dodgers Drop 12th.

While the Cubs were handing the Reds their seventh loss in a row, the Dodgers gracefully dropped their 12th to the Phillies, 11-3, in a game remarkable chiefly for Chuck Klein's two homers and Long Tom Winsett's debut as a pitcher. He gave up two of the runs.

The Indians, playing their last home game, bowed to the Tigers, 2-1. Buck Newsom, after beating the Athletics 6-2 with a five-hitter in the first game, tried to come back in the night-cap for the Red Sox, but gave up six walks in less than three innings and the Sox were shut out 6-0.

The Yanks and Senators were rained out, while the other clubs were not scheduled.

Major League Leaders

(By the Associated Press.)

NATIONAL LEAGUE.

Batting — Medwick, Cardinals, .378; Mize, Cardinals, .365.

Runs—Medwick, Cardinals, 109; Herman, Cubs, 104.

Runs Batted In—Medwick, Cardinals, 152; Demaree, Cubs, 109.

Hits—Bedwick, Cardinals, 230; P. Waner, Pirates, 213.

Doubles—Medwick, Cardinals, 57; Mize, Cardinals, 39.

Triples — Vaughan, Pirates, 17; Handley, Pirates, 12.

Home Runs — Ott, Giants, 31; Medwick, Cardinals, 30.

Stolen Bases— Galan, Cubs, 23; Hack, Cubs, 15.

Pitching—(15 decisions or more) —Hubbell, Giants, 21-8; Root, Cubs, 13-5.

AMERICAN LEAGUE.

Batting—Gehringer, Tigers, .377; Gehrig, Yankees, .351.

Runs— Di Maggio, Yankees, 143; Rolfe, Yankees, 135.

Duns Batted In—Greenberg, Tigers, 170; Gehrig, Yankees, 152.

Hits—Bell, Browns, 208; Walker, Tigers, 206.

Doubles—Bell, Browns, 49; Greenberg, Tigers, 47.

Triples — Stone, Senators, and Kreevich, White Sox, 15.

Home Runs—Di Maggio, Yankees, 44; Greenberg, Tigers, 38.

Stolen Bases — Chapman, Red Sox, 32; Werber, Athletics, 29.

Pitching—(15 decisions or more)—Murphy, Yankees, 13-4; Stratton, White Sox, 14-5.

MOVIEMAN SCORES WOODBINE VERDICT

TORONTO, Sept. 28 (CP).—Erindale Stable's Movieman, English-bred son of Poor Man-Marthilla Star, broke his maiden when he accounted for the Northumberland Plate, headline event at Woodbine race track yesterday. G. M. Hendrie's Storm Lass was second, and Prince Derek, from the Parkwood Stable, third, in the 1 1-16 mile test for three-year-olds and upward. Movieman toured the route in 1:48 4-5 and was well supported in the Mutuels.

Ride, from the Hamilton Stables of G. M. Hendrie, made a runaway of the six-furlong curtain-raiser, a six-furlong test for two-year-old maidens.

Sterling Young gave one of his good riding exhibitions when he brought E. P. Rickard's Cosmic Prince home on top in the six-furlong second race. Young rated his mount off the pace until the stretch turn, then shot him up alongside the leaders and went under the wire with a one-length advantage over Icanwin. Colored Artist was another two lengths back. Cosmic Prince paid $7.65 for $2, and combined in the daily double with Ridge, returned $40.45.

Headed by Bunty Lawless and Skyros, Clarendon Plate and Coronation Stake winners respectively, 41 juveniles were nominated for the $5,000 Cup and Saucer Handicap at Long Branch race track. The event is over a mile and 70 yards.

Whitaker's Cricket Game Is Rained Out

For their last match of the season on Saturday, Whitaker's made the journey to Toronto, only to have the game rained out after about an hour's play. In that time, Eglinton, who batted first, scored 86 for 3 wickets. Longson, 37 not out, and Clark, 24, were high scorers. Jefferson took 2 wickets for 32, and Wild 1 for 27. Score

J. Clark, c Haig b Jefferson	24
S. Longson, not out	37
J. Ferguson, c Colbran b Jefferson	7
A. Jackson, b Wild	1
F. Collins, not out	13
Extras	4
Total (for 3 wickets)	86

Title Threat At 15

BETTY HENRY

Fifteen years old and a high school sophomore in South Bend, Ind., Betty Henry has hopes of national table tennis recognition. Besides winning local honors, she is rated high among women players of the United States and her game is said to be improving every year.

TERRIERS CRUSH INDIANS 25 TO 6 IN FINAL BATTLE

TORONTO, Sept. 28— (CP). — Orillia's Terriers, their all-Ontario Senior lacrosse crown tilted at a belligerent angle, pointed for the Eastern Canada title to-day in a best-of-three series with Montreal Canadiens. The Terriers whipped Cornwall Indians, all-star team of Eastern Ontario, 25-6 here last night in the final match for the Ontario honors.

The Terriers lost the first Ontario title game in an 11-10 upset at home. Over-confidence lost them that game, the Terriers said and went down to Cornwall, beat the Indians 17-6, then took the deciding game in a manner that left no doubt as to their superiority.

Vastly Superior.

Holders of the Mann Cup for the last three years, Orillia showed the lacrosse world they were in no mood to be knocked out of the running for a fourth try at the Canadian championship. They outscored the Indians 6-0 the first quarter, 10-3 at half time and 22-4 by the end of the third session.

Only hard work in the Indian nets by Chuck Gamache kept the tally as low as it was. The Terriers scored almost at will and as play dragged in the fourth quarter part of the 4,000 fans at the game started for home confident of the outcome.

But as the play slowed tempers rose and several fights broke out in the last half of the game. Ernie Curran, Orillia, and Cornwall's defence man, Windy Deebank, traded a few blows and soon both teams took part in a Donnybrook. Piper Bain left the penalty box to join the fray and when the referees had regained order, Curran and Deebank were given match penalties.

Yorky Jordan started Orillia's march to glory 35 seconds after the opening face-off. Ernie Curran and Vern Steggal both scored four goals for the Terriers while Curran's brother Bill was good for three more, the same number as Joe Cheevers and Jordan.

Paul Pilon scored four of Cornwall's goals and assisted on a fifth. The fast centre man was in the middle of all the Indians' plays and along with Goalkeeper Gamache, stood out for the Cornwall team.

Bill MacArthur was in Orillia's goal for the first three-quarters, when he was relieved by young Ray Mortimer, Terrier junior, who also minds the nets for the younger outfit, now in a final series with Toronto Marlboros for the Ontario championship.

Yesterday's Stars

(By the Associated Press)

Joe Moore and Bill Lohrman, Giants — Moore smashed homer and single, drove in two runs in 5-4 opening win over Bees. Lohrman checked Bees in night-cap with five hits, 3-1.

Stan Hack, Cubs—Led way to 7-4 victory over Reds with triple and two singles.

Chuck Klein, Phillies—Clouted two home runs and double, batting in four runs, in 11-3 rout of Dodgers.

Buck Newsom and Jimmy Foxx, Red Sox, and Luther Thomas, Athletics—Newsom gave A's five hits and fanned six while Foxx drove in four runs with two four-baggers and single as Boston took first game 6-2; Thomas blanked Sox 6-0 on five hits in six-inning second game.

Elden Auker, Tigers—Submarined Indians into 2-1 submission, allowing only seven hits.

OFFER PRO. GOLF TROPHY

LONDON—(CP). — The British Professional Golfers' Association is to give a trophy—the Harry Vardon Memorial—to the pro who has the best average of scores in the most important events of the season.

Remember When—

(By The Canadian Press)

Andre Routis, game little French featherweight, stripped Tony Canzoneri of the world's championship nine years ago tonight at New York. Badly battered in the opening rounds, Routis staged a whirlwind comeback to take the decision in 15 rounds. Petey Sarron of Alabama now holds the title.

Replace NOISY TUBES with GENERAL ELECTRIC Pre-tested RADIOTRONS

GLASS METAL

CANADIAN GENERAL ELECTRIC Co.

AMUSEMENTS - THEATRES - DANCING

BASEBALL RECORD

Results — Standings — Games.

NATIONAL LEAGUE

	Won	Lost	Pct.
New York	91	54	.628
Chicago	88	60	.595
St. Louis	80	68	.541
Pittsburg	79	68	.537
Boston	75	73	.507
Brooklyn	61	87	.412
Philadelphia	59	88	.401
Cincinnati	56	91	.381

Yesterday's Results.

New York 5-3, Boston 4-1.

Chicago 7, Cincinnati 4.

Philadelphia 11, Brooklyn 3.

Only games scheduled.

Games today — Boston at New York; Chicago at Cincinnati; Brooklyn at Philadelphia, St. Louis at Pittsburg.

AMERICAN LEAGUE

	Won	Lost	Pct.
New York	98	47	.676
Detroit	86	62	.581
Chicago	82	64	.562
Cleveland	78	69	.531
Boston	76	69	.524
Washington	70	74	.486
Philadelphia	49	95	.340
St. Louis	44	103	.299

Detroit 2, Cleveland 1.

Boston 6-x0, Philadelphia 2-6.

Yesterday's Results.

New York at Washington—Rain.

St. Louis at Chicago—Played yesterday.

x—Called end of sixth, darkness.

Games today—New York at Washington (2); Detroit at St. Louis; Cleveland at Chicago; Philadelphia at Boston.

AMERICAN ASSOCIATION.

(Play-offs.)

Columbus 10, Milwaukee 4.

Columbus wins championship, four games to two.

PARKS' GREAT RECORD

FOLKESTONE, England—(CP).—James H. Parks, noted Sussex players, created a cricket record this season by scoring 3,000 runs and bagging 100 wickets in first-class matches.

Minor Ball Series Opens On Wednesday

NEWARK, N.J., Sept. 28—(AP). —It's "farm" team against "farm" team—representatives of the two major baseball chains—in the little world series opening in Newark tomorrow.

Winners of the pennants in the International League and American Association and survivors of extra-curricular playoff series, Newark and Columbus are the foes in the premier minor league classic. An argument for the farm system, their triumphs, as Newark is the No. 1 farm club in the New York Yankee chain, Columbus the top team in the far-flung St. Louis Cardinal domain.

Columbus won its place yesterday by beating Milwaukee, 10-4, to take the final American Association playoff, four games to two.

MELODY INN
LAKEFIELD
DANCING
Wed., Thurs., Fri. & Sat. Only
MOSE YOKOM AND HIS MUSIC
Admission Free.

DOUBLE FEATURE TONIGHT!
PACKARD'S "HOLLYWOOD MARDI GRAS"
PRESENTS
LANNY ROSS
CHARLES BUTTERWORTH
BURNS & ALLEN
(Starring for Grape-Nuts)
with
Florence George
Don Wilson
Raymond Paige's Orchestra and Chorus
AND—
—FOR THE FIRST TIME ON THE AIR—PACKARD REVEALS THE THRILLING DETAILS OF THE GREAT NEW 1938 PACKARDS.
9:30 E.S.T. CRCT
EVERY TUESDAY NIGHT

Regent
TODAY AND WEDNESDAY
2.30—7.00—9.00

SHORT FEATURES: ORCHESTRA, COMEDY

Dancing Every Nite to HOWDY BROWN AND HIS MUSIC
Don't Miss Prosperity Ball Friday Nite
SUMMER GARDENS

DANCING WEDNESDAY, FRIDAY AND SATURDAYS
WEDNESDAY NIGHT
RYE'S PAVILION
EDDIE STROUD
FROM THE SAVARIN IN TORONTO
Admission 10c Tickets 3 for 25c
DANCING STARTS AT 9 P.M.
HERB PAYNE, Mgr.

RADIO PROGRAMS

The programs listed are printed as issued by the stations and are subject to change.

Tuesday

(Afternoon EST)

4.45 P.M.
Sing and Swing, CFRB
The Road of Life, sketch, WBEN
Sing and Swing (CBS), WJR

5.00 P.M.
Benno Rabinoff, violinist, CRCT
Black Ghost, CRCO
Ray Hetherington, songs, CFRB
To be announced, WHAM

5.15 P.M.
Nellie Revell (NBC) WBEN
Science Service (CBS) CFRB
Peggy's Cut-ups, WOR

5.30 P.M.
Musicale, CFCF
St. Louis Syncopators, WOR
The Singing Lady (NBC), WHAM
Jack Armstrong (NBC) WBEN

5.45 P.M.
Don Winslow of Navy (NBC), WBEN
Children's Corner (CBS), WABC
Dinner Music, CRCT
Tom Mix (NBC) WHAM
Buck Jones, CFRB
Sentimental Music, WOR

(Evening EST)

6.00 Evening
Musical Interlude, CFRB
String Time, WJZ
String Time, CRCT
Household Reverie, WBEN
Science in News (NBC) WEAF

6.15 P.M.
X Sisters (NBC) WEAF
News Bulletin, CRCT
Claire Wallace, CFRB
Musicale, WBEN

6.30 P.M.
To-day's Sports, WEAF
Buccaneers, CRCT
Jim Hunter, reporter, CFRB
Sports Review, WBEN
Roger Baker's Sports, WOR

6.45 P.M.
Broadway Stars, WOR
Billy and Betty (NBC) WEAF
Lowell Thomas, CRCT
Conservative Broadcast CFRB
Sports, WGY
Orphan Annie (NBC), WGN

7.00 P.M.
Amos 'n' Andy, WBEN
Poetic Melodies (CBS) WGR
Easy Aces (NBC Blue) WJZ
Sports Club, CRCT
Lemox, sports, WOR
Broadcaster, CFRB
Rex Battle's Orch. (CBC), CRCM

7.15 P.M.
Vocal Varieties (NBC) WBEN
Song Time (CBS) WGR
Joan Brooks, songs (NBC), WJZ
Song Time, CFRB
Romanelli's Orch., CRCT

7.30 P.M.
Lum and Abner (NBC) WJZ
Drama, WGR
Children's Album, CRCT
Hawaiian Fantasy, CFRB

7.45 P.M.
Command Performance, WEAF
Children's Album (CBC), CRCT
Variety Program, CFRB

8.00 P.M.
Husbands-Wives (NBC) WJZ
Blue Velvet Music (CBS)
Russ Morgan's Music (NBC) WEAF
King's English (CBC) CRCO

RADIO HIGHLIGHTS

Tuesday, September 28th, 1937.

GUESTS AND SPECIAL EVENTS.

AFTERNOON

3.30 P.M.—MARIA SILVEIRA AND HUBERT HENDRIE (CBS)—Columbia Concert Hall guests—CFRB.

5.15 P.M.—HELEN TRAUBEL (NBC)—Interviewed by Nellie Revell—CRCT.

NIGHT

8.00 P.M.—HOWARD PHILLIPS (CBS)— Guest of Blue Velvet Music—WGR.

8.30 P.M.—JOE PENNER (CBS)—Guest of Al Jolson Show —WGR.

9.30 P.M.—BURNS AND ALLEN (NBC)—Guests of Hollywood Mardi Gras—CRCT.

9.30 P.M.—GRAND CENTRAL STATION (NBC) — Premiere of new Dramatic Series—WHAM.

9.30 P.M.—JACK OAKIE'S COLLEGE (CBS) — First Program in Fall Series—WJR.

9.30 P.M.—ARTHUR G. SLAGHT, K.C., M.P. for Parry Sound, will Broadcast from Aurora—CFRB.

8.30 P.M.
To be announced (CBS), CFRB
It Can Be Done (NBC) WJZ
Wayne King's Orch. (NBC), WEAF
Symphony in Rhythm, WOR

9.00 P.M.
Ben Bernie's Orch. (NBC), WJZ
Vox Pop Interviews (NBC), WEAF
French Play (CBC) CRCT
Watch the Fun Go By, WABC
Conservative Speaker, CFRB

9.30 P.M.
Jack Oakie's College (CBS), WABC
Hollywood Mardi Gras (NBC), CRCT
Grand Central Station (NBC), WJZ
Record March (CBC) CRCO
A. G. Slaght, K.C., speaker CFRB

9.45 P.M.
Sports Celebrities, WGN

10.00 P.M.
Commentator (NBC) WJZ
Symphonic Strings (CBC), CRCO
To be announced, CRAB
Sinfonietta (MBS), CKLW

10.30 P.M.
Past Masters Program (NBC), WJZ
Hollywood Gossip (CBS), WEAF
Trump Davidson's Orchestra (CBC) CRCT
Russell Dorr, songs (CBS), WABC

10.45 P.M.
To be announced (NBC), WEAF
News Broadcast, CRCT

11.00 P.M.
To-morrow's News, WABC
Armchair Club, CFRB
Vagabonds, CRCT

11.15 P.M.
Frank Dailey's Orch., CFRB
Ted Weems' Orch., WGN
News Comes to Life, WJR

11.30 P.M.
Dance Orch. (NBC) WEAF
Olsen's Orch. (CBS) WABC
Dance (MBS) WOR

12 P.M.
Hal Kemp's Orchestra (NBC) WJZ
Bert Block's Orch. (CBS), WABC
Leo Reisman's Orch., WOR

Wednesday

(Morning EST)

8.30 A.M.
Home Songs (NBC) CRCT
Morning Devotions, CFRB
Bill Meeder, organ, CFCF

8.45 A.M.
Showmen Quartette, CFCF
Just About Time, CFRB
Gospel Singer, WOR

9.00 A.M.
Breakfast Club (NBC) CRCT
Happy Homemakers, WOR
Variety Program, WBEN

9.15 A.M.
Streamliners (NBC) WBEN
Kitty Keene, CFRB
Modern Living, WOR

9.30 A.M.
Jack Berch's Boys, WJR
Good Morning, WGN
Modern Rhythms, WOR
Ma Perkins, WGR

9.45 A.M.
Breakfast Club, CRCT
To be announced, WOR
Bachelor's Children, WJR
Houseboat Hannah, WHAM

10.00 A.M.
Pretty Kitty Kelly (CBS), WGR
Mrs. Wiggs (NBC) CRCT
Linda's First Love, WLW
Snappy Rhythm, CKCL
Story of Mary Marlin, WHAM

10.15 A.M.
Myrt and Marge (CBS) WOR
John's Other Wife (NBC), CRCT

10.30 A.M.
Tony Wons' Scrapbook, WOR
Just Plain Bill (NBC) CRCT
Mrs. H. M. Aitken, CFRB
Morning Devotions, CKCL

10.45 A.M.
To-day's Children (NBC), WBEN
Music for Mother, CFRB
Frank Trombauer's Orch., CKCL
Health Talks, CFCF

11.00 A.M.
The O'Neills (NBC) WHAM
Magazine of Air (CBS) CFRB
David Harum (NBC) WBEN
Leo Freudberg's Orch., WOR
Master Singers, CRCT

11.15 A.M.
Hope Alden, WOR
Backstage Wife, WBEN
Betty Willison's Dairy, CRCT

11.30 A.M.
Big Sister (CBS) CFRB
Happy Gang, CRCT
Big Sister, WGR

11.45 A.M.
Hello, Peggy, WBEN
Real Life Stories, WOR
Gospel Singer, WHAM

(Afternoon EST)

12.00 NOON
Girl Alone (NBC) WBEN
The Three Notes (CBS) CFRB
Musical Program, WHAM
Siesta, CKCL

12.15 P.M.
Bailey Axton, songs, CRCT
The Goldbergs (NBC) WBEN
Hits of To-day, WHAM
Singing Sam, CFRB

12.30 P.M.
Three Marshalls, CRCT
Helen Trent (CBS) WJR
Familiar Songs, WOR

12.45 P.M.
Joe White, songs (NBC) CFCF
Our Gal Sunday, WJR
Luncheon Music, CFRB
Women Only, WHAM.

1.00 P.M.
Three Rancheros, CRCT
Betty and Bob, WJR
Microphone of Sky, WOR
What's New? CKCL

1.15 P.M.
Betty Crocker, WGR
Words and Music, WBEN
Tom, Dick and Harry, WGN
Organ Recital, WHAM
Farm Broadcast, CFRB

1.30 P.M.
Arnold Grimm's Daughter (CBS) WGR
Rex Battle's Orch., CRCT
Edward Jardon, songs, WBEN

1.45 P.M.
Hollywood in Person (CBS), WJR
Hollywood in Person, WGR
Edward Jardon, songs, WBEN
Judy and Jane, WOR

2.00 P.M.
Music of the Moment, WBEN
Musicale, CRCT
Bill Thomson's Orch., CKCL
News, WGR

2.15 P.M.
Musicale, WJR

2.30 P.M.
Berlin Band Concert, WHAM
Baseball, WGN
Montana Slim, CFRB
Montana Slim, WOR

2.45 P.M.
Ted Malone (CBS) WGR
Beatrice Fairfax, CRCT
Houseboat Hannah, CFRB

3.00 P.M.
Varieties, CRCT
Pepper Young's Family, WBEN
Judy and Jane, CFRB
Martha Deanne, WOR

3.15 P.M.
Varieties, CRCT
Melody Lane, CFRB
June Baker, WGN
Musical, WJR

3.30 P.M.
Vic and Sade (NBC) WBEN
Columbia Concert, CFRB
Matinee Melodies, CRCO

3.45 P.M.
The O'Neills (NBC) WBEN
Melody Lane, CFRB
Piano Duo, CRCT

4.00 P.M.
Dave Driscoll, WOR
Backstage Wife, CFRB
Baseball, WGN
Lorenzo Jones, WBEN

4.15 P.M.
The Guiding Light, WBEN
Old Doc Sunshine, CFRB

4.30 P.M.
Story of Mary Marlin (NBC), WBEN
Dance Orchestra, WOR
Opportunity Lane, CFRB
Eventide Echoes, CRCO

Radio Log

	M.	Kc.
CANADIAN CORPORATION		
CRCT	351	840
CKCL	517	580
CRCM		910
CRCO		880
COLUMBIA SYSTEM		
WABC	349	860
CFRB	435	690
WJR	400	750
WGR	545	550
MUTUAL SYSTEM		
WOR	422	710
WLW	428	700
WGN	416	720
NATIONAL (Blue Network)		
WJZ	395	760
WHAM	261	1150
NATIONAL (Red Network)		
WEAF	454	660
CRCT	357	840
WBEN	333	900

HON. EARL ROWE
OVER PROVINCE-WIDE HOOK-UP
TONIGHT
9 P.M.

CFRB CRCO
CFRC CFPL CKLW
CKSO CKOC CFCH
CJKL CKGB CKPR
CJIC CKPC

ARTHUR G. SLAGHT K.C.
M.P. FOR PARRY SOUND
Will Broadcast from
AURORA
TO-NIGHT
9.30 to 10.30 P.M.
CFRB
CJKL CKGB
CFCH CKLW
CRCO CKNX
CHML CKPR CFRC CKSO CJCS

ON THE STAGE—TO-NIGHT ONLY AT 8.45 P.M.
THE CANADIAN DEPARTMENT STORES LIMITED
Will Present Their
FALL FASHION REVUE
The Latest Styles For Fall and Winter Wear Displayed by Living Models
ON THE SCREEN - 7.00 and 9.30 P.M.
JACK OAKIE and ANN SOTHERN — In "SUPER SLEUTH"

Wednesday and Thursday
TWO OUTSTANDING FEATURE HITS!
NOTE TIME OF PERFORMANCES!
MATINEES At 2.00 p.m.
EVENINGS At 6.45 p.m.
Last Complete Evening Show at 8.15 p.m.

Hold Your Sides! Here's the Biggest Laugh of the Year!
ROCKING AMERICA WITH LAUGHTER!

—ADDED FEATURE HIT —

CAPITOL

Examiner Want Ads. Bring Real Results at Small Cost

Births Marriages IN Memoriam Card of Thanks Deaths

BORN

LOW.—At Nicholls Hospital, Monday, September 27, to Mr. and Mrs. John Low (nee Jean Crowe), 45 Alfred street, a daughter.

IN MEMORIAM

WINSLOW.— In loving memory of my dear husband, Marvin H. Winslow, who passed away September 28, 1934.

Three years have passed, dear Marvin,
Since the angels came for you.
Yet through the mist of those long year
Your face comes smiling through.
Each lonely hour that I have spent
Is woven through and through.
With golden threads of memory,
Dearest Dad, just for you.

—Sadly missed by his loving Wife and Family.

1 FLORISTS 1

THE PETERBOROUGH FLORAL CO
Flowers Delicately Arranged for All Occasions.
436 Water. 'Phone 1395. Nights 1698

TURNBULL'S FLOWER SHOP
WEDDING BOUQUETS
FLORAL DESIGNS WREATHS
'PHONE 266. 441½ GEORGE St

COMING EVENTS

First Insertion, 20 Words or less, minimum charge 50c. Subsequent consecutive insertions, 40c per Insertion. All over 20 Words, 2c per extra word per Insertion.

Y.W.C.A. FROLIC RALLY, Friday, October 1, at 8 o'clock. Junior Rally Party, Saturday, October 2, 10 a.m.

LADIES OF KAWARTHA Golf and Country Club, hold their Annual Bridge at the Club, Saturday, October 23 at 3 p.m.

QUEEN'S AULUMNAE Association Dinner, Peterborough Golf Club, 6.30 p.m. October 2; Speaker, Dr. Wallace. Phone 2015-W (Secretary), mornings, for reservations.

CHICKEN DINNER, George Street Church, November 2nd.

ANNIVERSARY SERVICES in St. Andrew's United Church, Westwood, Sunday, November 7. Rev. R. T. Richards of Napanee will preach.

RUMMAGE SALE, Saturday, October 2, at 10 o'clock; St. Andrew's Sunday School Basement, side entrance on Kirk Street.

TRAVELOGUE, Toll Brothers, October 5, Knox United Church; under the auspices of the choir. Admission, 25c; Children, 15c.

TAG DAY for the Children's Aid Society, will be held on Saturday, October 16. Will you kindly bear this in mind.

MR. F. L. ROY showing Coronation Pageant of Empire, in color; St. John's Parish Hall, Tuesday, September 28, at 8 p.m. Adults, 25c; Children (14), 25c, at door. Auspices St. John's Boy Scouts.

FOR SALE

ONE WATER-POWER WASHER, GUARanteed one year, $7.00. Johnston, 'Phone 2123. Open Evenings.

GILSON PIPELESS FURNACE, USED one year. 'Phone 2616.

SET OF SOURCE BOOKS. 289 McDonnel.

MODERN CABINET GAS RANGE, fully insulated, automatic lighter, and ivory porcelain throughout. Only used two months. Will Sell reasonably, as owner is leading the City. Apply 147 Stewart.

LARGE CABINET GRAMOPHONE Records, 'Phone 1227.

CHESTERFIELD COUCH, CHEAP. 380 Stewart.

WILKINSON B THREE-KNIFE CORN Blower, in first-class condition. Reg. Perrin, Bailieboro.

FIVE-PASSENGER 1931 BUICK SEDAN, Supreme Range, with Reservoir, Guebec Heater, Kitchen Chairs, Water Spaniel Pups. 421 Water.

Reconditioned
USED
SEPARATORS

DELAVAL
Table Model Separator, good as new, 250 lbs. capacity.

VIKING
Table Model. Bowl has been rebalanced. 250 lbs. capacity.

RENFREW
Model Number 6. 650 lbs. capacity.

RENFREW
Model Number 4. 450 lbs. capacity.

DELAVAL NO. 15
750 lbs. capacity.

VIKING
250 lbs. capacity.

Most of the Bowls have been Re-balanced.
Re-conditioned.
See Them At The

OILATERIA
182 SIMCOE ST.
Phone 777

FOR SALE

4 Miscellaneous 4

LADY'S WINTER COAT, SIZE 38. 356 Stewart.

CRESS CORN SALVE—39c All Druggists.

BICYCLE, SUITABLE FOR BOY OR Gentleman. Apply 616 Rogers Street.

TWO ACRES FIELD CORN, WELL Cobbed. Harold Rowan, Ida.

WHEEL-CHAIR, MAROON PRAM, cheap. 265 Lake Street.

ROGERS-MAJESTIC RADIO, EXCELlent condition. 426 George. Telephone 2129.

LIBRARY TABLE, DIVANETTE, COUCH, Rugs, other Furniture. Apply 689 Water.

NAVY BLUE BABY CARRIAGE, LIKE new, $15. 223 Prince Street.

SET OF OAK CHAIRS, CHEAP. 73 Sophia.

TWO BOYS' OVERCOATS, SIZES 8 AND 16. Apply 174 Lansdowne.

PIANO, LATEST STYLE, PERFECT. Bargain. 'Phone 3475W.

REAL GOOD COCOA, 20c A LB. Record's store.

12-FT. CANVAS CANOE, $3; ALSO 2 Bicycle Frames, 20 and 22 inch, $1 each. 61 Dreda.

COOK STOVE, REASONABLE. APPLY 372 Rubidge.

DE LAVAL CREAM SEPARATOR, first-class condition. Apply Bruce Bickell, Peterborough-Lakefield Road.

LADY'S CLOTH WINTER COAT, FUR trimmed, size 38. 'Phone 1516J.

RUG, 2¼ BY 3 SIZE, WILTON, IN good condition, $10. 548 Sherbrooke.

MAN'S NEW GREY FALL (2-PANTS) Suits, size 36. 'Phone 1477.

FOUR PAIRS NET CURTAINS, 2½ Yards; Small Victrola, Mandolin, Electric Fixtures, 2-Light Drop. Apply 611 Walkerfield.

ABSOLUTELY NEW BLACK SATIN Informal Dress, size 16. 'Phone 1477.

TWIN OUTBOARD MOTOR, CHEAP for Cash or Trade for Car. Walton, 2460.

BICYCLE, 22" DROP FRAME, CHEAP. 'Phone 878.

GUITAR AND CASE FOR SALE. APPLY 242 Munroe, or 'Phone 1140F.

SALE OF
STEAM ENGINE GOODS
AT GIVE-AWAY PRICES!

One No. 3 Tower Valve Reseater, $5.00
Pressure Gauges, 15 Lbs., for $2.00
100 Lbs. for $3.00
Assortment Jenkins Valve Disks.
Alligator Belt Lacing, Three sizes, Pair ..... 25c and 30c
Leather Belt Lacing.
Belt Dressing.
Single and Double Steel Blocks .. $3.00
Quart Blow Torch $3.25
Pyrene Fire Extinguisher, good as new $5.00
Carborundum Grinding Wheels, 1 inch by 4 Inch $1.25
5-inch $1.75
6-inch $2.25

MANY OTHER GREAT BARGAINS
AT
THE CHOATE HARDWARE
33 HUNTER STREET E.

MAHOGANY CHEST OF DRAWERS, Bathtub, Brass Firescreen, Easel, New Clothes Wringer, Antique Articles. 629 Stewart.

AIR COMPRESSOR KELLOGG 3 x 4 Automatic Unit, Portable; also Paint Spraying Equipment. Apply 473 Aylmer Street, or 'Phone 529J.

6 Fuel 6

DRY SLABWOOD AND EDGINGS. Excellent fuel for immediate use, cut 12" long, $2.50 per half cord—delivered. The Peterborough Lumber Co., Ltd. 163 Hunter St. W. - Phone 3160

DRY MIXED WOOD, $2.50 HALF-CORD. 'Phone 972.

HARDWOOD, 12-INCH, $4.50 HALF-Cord; Mixed, 50% Hardwood, $3.00; Slabs. 'Phone 3053W.

For 3-Cord Truck Delivery
NO. 1 HARD $7.00 PER CORD (4-FT.)
NO. 2 HARD $6.00 PER CORD (4-FT.)
J. E. A. FITZGERALD
253 HUNTER STREET
Telephone 111.

NOTICE — BEST MIXED WOOD IN Town at the Price—$3.00 Half-Cord. Albion. 'Phone 58.

FOR SALE

6 Fuel 6

BODY HARDWOOD, $2.25 A QUARTER-Cord. Abbott's Lumber Yard. 'Phone 978.

DRY SLABS, $2.50 HALF-CORD Dinsdale's. 'Phone 133.

CONE-CLEANED COAL

This is the Most Modern Preparation Process for Coal. The D. & H. ANTHRACITE we sell has Less Ash and More Pure Coal to each Ton.

STOVE AND NUT.. $14.50 Per Ton
PEA ..... $12.50 Per Ton
50c Per Ton Discount for Cash on Delivery.
Every Ton Guaranteed.
W. J. NELSON
253 SIMCOE ST. Telephone 2906

7 Live Stock and Poultry 7

SAANAN NANNY GOATS, CHEAP FOR cash, or Trade for Wood. 8 McClennan Street.

FOR SALE — TEAM OF GENERAL Purpose Horses, 13-year-old Heifer, and 4 Geese. William Edwards, R.R. 3 Lakefield.

FOR SALE — ONE PURE-BRED JERsey Cow. Will sell reasonable. Apply 66 Lee Street.

FOR SALE — NUMBER OF FEEDING Steers of the Beef class. Write Box 156, Norwood, or 'Phone 3065, Norwood.

8 Real Estate 8

FOR SALE — GOOD HOME, IN NORTHend of City, all conveniences. Write Box 270, Examiner.

BARGAIN IN MODERN BRICK, 4 Rooms Down and 4 Up, hardwood floors, full plumbing and furnace, gas and extra sink installed upstairs; garage; fairly central—$2,600. Terms. Owner out of town wants to sell at once. See H. J. McCannan, 140 Simcoe.

BARGAIN — 6-ROOM BRICK, Dublin Street, $1,200. Easy Payments. A. E. THOMPSON
Kresge Building. 'Phone 536.

TEN LOTS, EAST CITY, IN BLOCK, for $300. Nugent & Payne, 187 Charlotte Street.

FOR SALE — 7-ROOM HOUSE, NORTHend, all modern, oak floor down. Extra Lots, garage. Bargain, $2,600. Hundred-Acre Farm, 2 miles from City limits, good Buildings, Hydro at corner; cement stables, litter carrier, hay fork; close to School—$7,000. P. E. Rutherford, 197 Brock Street. 'Phone 1533M.

FOR SALE — ONE HUNDRED-ACRE Farm, East Half Lot 25, in the 9th Concession of Otonabee, ½-mile south No. 7 Highway. On the property is a 1½-Storey Brick House, 24 x 34; Frame Kitchen and Woodshed, 18 x 34; Frame Barn, 36 x 52, on a good stone foundation, with cement floor and steel stanchions in stable; Implement Shed and Henhouse; two never-failing wells; soil clay loam, in good state of cultivation, reasonably free of weeds and well fenced. Apply to B. G. Lawrence, R.R. No. 7, Peterborough, on premises.

FOR SALE OR EXCHANGE — SMALL Apartment House, good revenue. Will take Single House in Exchange. New Home in Lakefield, large Lot. Exchanges for Home in City. Nugent & Payne, 187 Charlotte Street.

FOR SALE — GROCERY AND MEAT Business, good location, big turnover. Office Space to Let.
M. STOREY 'Phone 939
374 George Street (opp. Woolworth's).

FRAME BUILDING, 10 FT. x 12 FT., equipped with Burners and Pan, etc., for Refreshment Booth. Cheap for cash. 56 Morrow Street.

9 Business Opportunities 9

BUTCHER SHOP, GROCERY, INCLUDing Complete Equipment for Rent; 2 Scales, walk-in box, Chopper, Slicer, etc., $15 month. Corner McDonnel-Reid. 'Phone 3060.

10 Used Cars 10

FOR SALE — MODEL T FORD COUPE, good condition. 'Phone Lakefield 513 ring 4.

'28 CHEVROLET COACH, NICE CONDItion, reasonable price. Also Car Battery, Fifteen-Plate, and a Steel Dump Box. 'Phone 1873J, from 5 to 8.

FOR SALE — '26 MOON SEDAN, REAL good condition. W. P. Hetherington, 421 George Street.

If the proverbial needle in a haystack is ever found it will be through a Classified Ad in The Examiner.

TOO LATE TO CLASSIFY by Baer

"Since I got this ventilator through an Examiner classified ad my wife doesn't object so much to my pipe."

TO RENT

11 Miscellaneous 11

GARAGE TO RENT. APPLY 308 Frederick Avenue.

GARAGE, GOOD CONDITION. APPLY 616 Chamberlain.

SMALL BRIGHT GROCERY STORE. 'Phone 1328.

FARM, IN THE SECOND CONCESSION of Township of Asphodel; about 100 Acres tillable; Frame House and Barn, 1 mile from Birdsall Station, 1 mile from School. R. E. Birdsall, Birdsall P.O.

11X Apartments for Rent 11X

UNFURNISHED APARTMENT; ALSO Bed-Living-Room, with Kitchenette. Apply 256 Rubidge.

11XX Houses to Rent 11XX

FOUR-ROOM APARTMENT, ALL CONveniences, heated. 362 Burnham.

FOUR-ROOMED HOUSE, LIGHTS, WAter, gas. 67 Crescent. 'Phone 2387W.

12 Rooms 12

HOUSEKEEPING ROOMS; NO CHILDren. 106 McDonnel.

THREE ROOMS, GROUND FLOOR; sink and private entrance. 1928J.

THREE ROOMS, CENTRAL; ADULTS only. 'Phone 2059J.

ROOM, IN QUIET HOME; GENTLEMAN preferred. 'Phone 590F.

FRONT BED-SITTING-ROOM, GENTlemen. 312 Rubidge Street.

TWO FURNISHED ROOMS, LIGHT Housekeeping; adults; garage. 1491F.

TWO OR THREE UNFURNISHED Rooms. 179 Albertus Street.

LARGE, BRIGHT FRONT ROOM, ALSO an Apartment, Furnished or Unfurnished. Apply 249 Stewart.

TWO FURNISHED HEATED ROOMS. Telephone 2267.

FURNISHED BEDROOM, BOARD IF desired. Apply 256 Aylmer.

BRIGHT ROOM, WITH BOARD OPtional. 'Phone 2144J.

WILL PAY CASH FOR GOOD USED 4-Cylinder Car, Coupe or Coach. Write Box 285, Examiner.

FURNISHED, HEATED, BED-SITTINGRoom, cheap. 316 Aylmer Street.

ONE BEAUTIFUL ROOM FOR GENTLEman, Board optional. 526 Water.

WANTED — TO RENT, SMALL HOUSE or Apartment. Write Box 280, Examiner.

TWO FURNISHED HEATED ROOMS and Kitchenette, or Small Apartment, for 2 adults; central. Write Box 282, Examiner.

LARGE DOWNSTAIRS ROOM, HEATED, Furnished, fireplace, central, with or without Board; suitable for Business Girl or Gentleman. 'Phone 1027J.

WANTED

15 Miscellaneous 15

LIVE POULTRY — HIGHEST PRICES Telephone 1728J. Florence.

WANTED — LIVE POULTRY AND Feathers; highest price paid. Telephone 3475W

Scrap Paper, Iron, and Belting
PETERBOROUGH
METAL AND WASTE.
Telephone 697.

LIVE FOWL WANTED. 'PHONE 694W M. Katz.

WE PAY GOOD CASH PRICES FOR Gentlemen's Suits, Overcoats, and Fur Coats; also Ladies' Winter Coats. What have you? 'Phone 2703J. Hustin's

OLD GOLD, PHILLIPS' DENTAL LAboratory, 408½ George Street.

HIGHEST PRICES PAID FOR PAPERS, Rags, Iron, and Metals. 'Phone 2505W.

BACHELOR APARTMENT OR BEDSitting-Room and Board. 'Phone 525W.

SMALL HEATED APARTMENT, North-end. 'Phone 2012.

TRICYCLE AND DOLL CARRIAGES. 139 Park. 'Phone 1714.

GOOD STOVES AND FURNITURE. 'Phone 3475W.

BOOKS FOR HISTORY 3, QUEEN'S, AT once. Write Box 271, Examiner.

FRAME BUILDING, IN GOOD CONDItion, about 24 x 40 or 50. Reg. Fallis, Millbrook. 'Phone 207 ring 14.

5" x 7" VIEW CAMERA; MUST BE good, for cash. Write Box 276, Examiner.

WANTED — BOY'S BICYCLE. 'PHONE 803.

WANTED — 1 OR 2 FURNISHED Rooms, suitable for Light Housekeeping for Couple, with one child, near C.G.E. Write Box 279, Examiner.

WANTED — GARAGE, VICINITY 709 Water Street. 'Phone 139, between 8 and 9.

18 Help Wanted, Female 18

GIRL FOR HOUSEWORK, HIGHEST wages paid. 'Phone 2218.

GIRL WANTED TO DO LIGHT HOUSEwork; must understand Cooking; sleep out. Call 417 Stewart. 'Phone 2282J.

WANTED — FIRST-CLASS STENOgrapher, to take charge of Office for five or six weeks; must be fully experienced. Write Box 252, Examiner.

GIRL FOR HOUSEWORK. APPLY 197 Rink Street.

GIRL TO HELP WITH HOUSEWORK. Apply Harrison's Store.

CAPABLE COOK-GENERAL. APPLY 467A Water Street.

WANTED — MAID FOR Y.W.C.A. Apply Superintendent.

GIRL TO ASSIST WITH HOUSEWORK. 'Phone 2439W.

WANTED

19 Help Wanted Male 19

EXPERIENCED FARM HAND. WRITE Box 251, Examiner.

ACCOUNTANT WANTED TO AUDIT Books once a month. Write Box 281, Examiner.

DEPENDABLE FURNACE MAN; POSsible year arrangement; references. 3257M.

NATIONAL ORGANIZATION OFFERS exceptional opportunity to resident of this district to earn large profits through spare time work. Man or Woman with previous sales experience preferred. Connection offers opportunity for permanent and profitable district agency. Write Box 284, Examiner.

MAN WITH EXPERIENCE, CAPABLE of taking charge of Restaurant, desires Position. Write Box 286, Examiner.

TO MEN WHO
DO NOT ANSWER ADS

MARRIED Men, 20 to 50 years of age, who want permanent positions that will justify their efforts and MORE in business, that ensures an increased income. A large company, established and manufacturing in Canada—a new invention—have been doubling sales for the last three years and are establishing sales distribution the length and breadth of Canada. We are interested in several reliable Men in Toronto and vicinity.

THERE is no investment. We have no desire to sell you anything. In fact, we will establish you in your own business, pay the light, rent, stenographer, etc., and pay you a merchant's profit weekly.

WE invite ambitious, sincere Men to investigate this new business. You have nothing to lose but your time. We advise immediate investigation because next week one of your neighbors may have the franchise in that particular territory, when it will be too late. This is an opportunity that is permanent. It is possible to earn from $25 to $50 per week while learning this business.

EXCELLENT references are demanded, and we will discount sales experience in favor of a desire to work hard and learn.

INTERVIEW Wednesday Morning Only, Sept. 29th, 10 a.m. to 12 Noon, Empress Hotel, Peterborough. Ask for Mr. Blaney.

SALESMAN TO HANDLE A NATIONally Advertised Line of Washing Machines. Man who can show results will be put in full charge of business. Write, stating experience and references. Box 268, Examiner.

MAN WANTED FOR PETERBOROUGH to handle Ward's Quality Teas, Coffees, Cocoa, Spices, Extracts, Medicinal Preparations direct to established users. Also opening in Peterborough County for Man and Car. Write T. H. Ward Company, John South, Hamilton.

20 Employment Wanted 20

CANADIAN LEGION HAVE LISTS OF Competent Returned Men to Fill Temporary or Permanent Positions. Give the ex-Soldier a chance to work for you. 'Phone 141.

MECHANIC AND FITTER, MILLwright and Electrician, with over 20 years' experience, desires Work; will go anywhere. 264 Rubidge, Evenings.

EXPERIENCED CAMP COOK DESIRES Position. 464 Sherbrooke.

HANDY MAN DESIRES WORK. T. Montgomery, Hartley Street.

21 Boarders Wanted 21

SINGLE ROOM AND BOARD. 256 Stewart.

ATTRACTIVE ROOMS AND BOARD. 422 Rubidge Street. 'Phone 2922.

ROOM AND BOARD. 'PHONE 1317J.

GENTLEMEN BOARDERS, COMFORTable Room, good Board; all conveniences; reasonable rates. 24 Stewart Place, below Parry. 'Phone 1186J.

GIRL BOARDER, PREFERABLY HIGH School Girl; warm Room, reasonable. Write Box 277, Examiner.

GENTLEMAN BOARDER, COMFORTable Room, central, 491 Aylmer Street.

CHILD, BOY OR GIRL, GOOD HOME, motherly care; reasonable Board. Write Box 283, Examiner.

BOARDERS. 90 HUNTER WEST.

THE FIRST SHOPPING PLACE IN THIS DISTRICT IS THIS PAGE

WHO CAN DO IT

22F Miscellaneous 22F

EXPERT FLOOR POLISHING. 'PHONE 1714.

GILSON SALES AND SERVICE — Washers Repaired, Pipes and Parts. Also Good Used Furnace. 'Phone 2071

DRUMMOND TAXI
'PHONE 2350.

DUSTLESS FLOOR SANDING
With the Latest Machine. Free Estimates
J. H. VANCE
773 Aylmer Street. 'Phone 1293.

ELECTRIC REPAIR SERVICE
To Refrigerators, Washers, Ranges. Ae 15 Years Experience
ROBERT G BROOK
Phone 1317J. 485 Aylmer Street

To Make Your Vacation Merrier
TENTS, AWNINGS, TARPAULINS
D. HARDIE
499 Patterson Street.

ENSILAGE KNIVES SHARPENED
Ground on Water-Cooled Wheels.
WM. TAYLOR
446 George Street 'Phone 109.

FARMERS!
YOUR SEEDS CLEANED WITH OUR Up-to-date Equipment will bring Highest Prices. Peterborough Seed Cleaning Plant, King Edward Street.

23 Auto Repairs and Accessories 23

COAL OIL 15c. DISTILLATE, 12c Vulcanizing, Car Repairs Guaranteed Service. Dawson's Service Station. 'Phone 1523.

Job Printing

THE WALLWORK PRESS
464 George - - - Phone 128

28 Moving and Storage 28

SHORT DISTANCES OR ANYWHERE in Canada or United States Covered. Padded Vans. Experienced, Courteous Men. Apply full particulars M. Rawlinson, Limited, 616 Yonge Street, Toronto.

25X Dressmaking 25X

FRENCH STYLE DRESS, MANTLE Making, Alterations. 'Phone 899W

34 Radio Service 34

AUTO RADIO SALES
AND SERVICE
BROWN'S RADIO SERVICE
AND SUPPLIES
547 George Street. 'Phone 524

RADIO SERVICE
HAVE YOUR RADIO REPAIRED EXPERTLY AND PROMPTLY.
McCANNAN
RADIO ELECTRICAL SUPPLY 'PHONE 140 Simcoe Street. Tel 46

37 LOST 37

SMALL WHIPPET DOG (FEMALE). Anybody harboring same will be prosecuted. G. Rainer, Rogers, South.

WIRE-HAIRED TERRIER, 6 MONTHS old, Black and White marking, hair marked by harness. Reward. 'Phone 206.

39 PERSONALS 39

PROF. LOADSTONE, MASTER MYSTIC. To win Love, Succeed, Increase Your Height, Strengthen Eyes, Develop Muscles, Reduce, Secrets Free with Reading. 2 More Days.—339 Stewart.

PROFESSIONAL

Musical Instruction

MARTIN B. CHENHALL, A.R.C.O. — Music Studio: 607 Water Street. 'Phone 3181.

ALMA DUFFY, A.T.C.M.
Teacher of Piano and Theory
Studio: 256 Wolfe St. 'Phone 1471J

VERONICA SCOLLARD, A.T.C.M., Teacher of Piano and Theory
Studio: 559 Reid Street. 'Phone 947J.

41 Accountant 41

EDWARD HUMPAGE — Chartered Accountant. Auditor. 344 Water Street

44 Lawyers 44

HON. G. N. GORDON, K.C. W. B. Gordon — Law Offices 393-97 George Street. Appointment by Telephone 3290 and 3301.

ALEXANDER L. ELLIOTT — Barrister, Solicitor, Notary. Money to Loan. Kresge Building, 355 George street. Peterborough. Telephone: Office 3 Residence 31.

W. R. PHILP — Barrister, Solicitor, Notary Public. 367A George Street. 'Phone 902.

EMMETT F. DEKEHY — Barrister-at-Law. Loans. 367 George Street.

PROFESSIONAL

44 Lawyers 44

JACOB LOW — Barrister, Solicitor, Notary Public. Money to Loan on First Mortgages. 219 Hunter Street West, Peterborough, Ont. 'Phone 2244. Nights and Holidays 1027

PECK, KERR & McELDERRY — Barristers and Solicitors, 415 Water Street, Peterborough. Telephone 1900. E. A. Peck, K.C. F. D. Kerr, K.C. V. J. McElderry, K.C.

MONEY TO LOAN

MORTGAGE LOANS, 5½%. APPLY TO G. N. Gordon, K.C., and W. B. Gordon.

MORTGAGE LOANS AT 5% AND 5½%. See Nugent & Payne, 187 Charlotte

PERSONAL
LOANS
$50 TO $400

To responsible persons of sufficient earning ability who are the owners of a Car or Furniture, whether fully paid for or not, we offer this service. Only your signature required. Loans repayable at convenient monthly payments.

TORO FINANCE COMPANY
'Phone 1822 Suite 4, Greene Building
181 CHARLOTTE STREET

Fast Service On
LOANS
$50 to $500

No Endorsers Needed
No Inquiries of Others

12 MONTHS TO REPAY

Lowest Rates in Canada For This Type of Service

Rates Authorized by Special Act of Dominion Parliament.

CENTRAL FINANCE CORPORATION
255 George Street
13 Kresge Building
'Phone 1703 - Peterborough

49 NOTICES 49

THE NEPHELINE COMPANY LIMITED.

Under the provisions of The Companies Act, (Ontario), The Nepheline Company Limited hereby gives Notice, that it will make application to His Honour The Lieutenant-Governor of the Province of Ontario for acceptance of the Surrender of its Charter upon and from a date to be fixed by the Lieutenant-Governor.

DATED at Toronto, this 25th Day of September, 1937.

C. R. ARCHIBALD,
Secretary.

ADVERTISEMENT OF SALE.

UNDER AND BY VIRTUE of the powers contained in a certain Mortgage which will be produced at the time of Sale, there will be offered for Sale, by Public Auction, on Thursday, the 7th Day of October, 1937, at the Hour of Two o'clock in the Afternoon, at Miles Auction Rooms, 494 George Street, in the City of Peterborough, by J. H. Miles, Auctioneer, subject to a reserve bid, the following Property, namely;

ALL AND SINGULAR, that certain Parcel or Tract of Land and Premises situate, lying and being in the Township of North Monaghan, in the County of Peterborough and Province of Ontario, and being composed of Park Lots Numbers Six and Seven, in Township Lot Number Fourteen, in the Eleventh Concession of the said Township of North Monaghan.

UPON said Lands there is said to be erected One Frame Two-Storey Dwelling House, Nine Rooms; three-piece bath; hardwood floors in four of the Five Downstairs Rooms; Frame Building used as a Stable and Garage and a Large Frame Henhouse.

The said Lands have a frontage on the Otonabee River, and contain about Five and One-half Acres, of which there are about Two Acres of Good Garden Land. The said Property is located on the east side of the South end of Park Street.

TERMS: 15% of the purchase money to be paid down at the time of Sale, balance to be paid within thirty days after the Day of Sale without interest.

For further particulars and Conditions of Sale, apply to the undersigned Solicitors.

DATED this 11th Day of September, A.D. 1937.

HALL & CARLEY,
No. 8, Bank of Commerce Block,
Solicitors for the Mortgagee,
Peterborough, Ontario.

50 AUCTION SALES 50

FOR SUCCESSFUL AUCTION SALES— Telephone 1477W. J. H. Miles.

FARM STOCK AND IMPLEMENTS—Mr. Ward Boyes, Lot 21, Concession 7, Smith Township, Tuesday, October 5, at 1 p.m.: Full Line Implements, Milch Cows, Young Cattle, Horses, Sheep, Pigs, etc. — J. H. Miles, Auctioneer, 494 George Street. 'Phone 1477.

MILES' SALES ROOM — THURSDAY, September 30, at 1.30: New Silk Repp Chesterfield Suite, 4-Piece Walnut Bedroom Suite, Beds, Springs, Mattresses, Tables, Stoves, Walnut Dining-room Table, Combination Antique Secretary and Chest of Drawers.

SOMEWHERE
IN THIS
DISTRICT

There is someone who wants what you have to sell.

And there is always someone who has what you want to buy.

In either case the short cut is an Examiner Classified Ad.

Simply telephone 1600

HENRY —By Carl Anderson

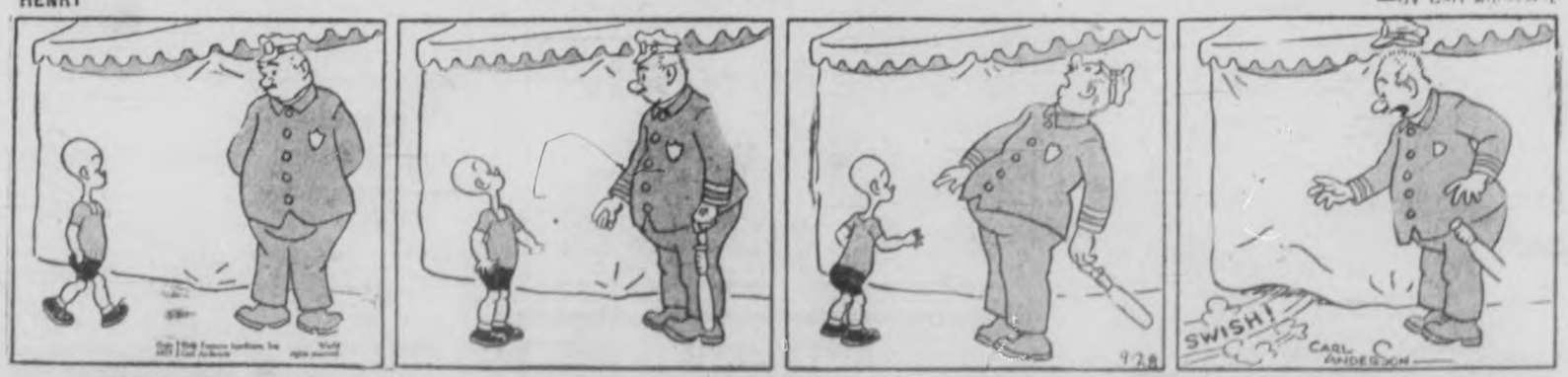

BRINGING UP FATHER —By George McManus

You May Borrow Up to $2,000.00

Through the Government's Home Improvement Plan

These Advertisers Will Help You MODERNIZE REPAIR - REMODEL

Decide Now to Have Your Home Improved

This Is All You Have to Do!

First

Check over your home from the viewpoint of a prospective buyer or tenant—What does it need to make it modern and more comfortable?

Second

Consult one of the contractors or supply houses listed in this column for an estimate of the cost (There is no charge or obligation for this service)

Third

Take your estimate to your bank for a low cost Modernization Loan repayable over 12 months or up to three years Loans may be secured up to $2,000.00

HOME IMPROVEMENT

Contractors and Builders

HALLIDAY'S STORM WINDOWS, Ready Glazed and Painted, from $1.55 each. Let us take the measurements free while the weather is good. Local Sales Office: Wm. J. Bull, 539 Downie —Phone 1086.

Free Estimates No Obligation CHAS H HUFFMAN 811 Elias Street Telephone 326

Electrical.

COMPLETE ELECTRICAL SERVICE Electrical Fixtures And Wiring Devices GRANT & LOUCKS 418 George Street. Tel 798

PHONE 1403 — W. GORDON HALL—Electric Wiring. Floor Plugs Installed. Agent G. E. Hotpoint Ranges etc

Painters and Decorators.

Let Us Quote On Your Paint Job With Lowe Bros Paint F. B. J MacPherson & Son Tel 886W

KELLAR THE DECORATOR Estimates Given on All Interior and Exterior Decorating in the City or Country Spray Gun Equipment. Phone 2581

Plumbing and Heating.

FOR EXPERT PLUMBING AND HEATING REPAIRS & CONTRACTS J. L. F SMITH, 372 WATER ST

Cement Work.

For Cement Work Phone H. ROSE 2312J Ford Avenue. Free Estimates

M. SICKLER 888 Stewart St. — Tel 2325J Cement Floors. Foundations Sidewalks. etc. Free Estimates

Building Supplies.

Lumber. Insulation. Wallboard Roofing J. F McDONALD Phone 176 Charlotte Street

Election, 40 Days Aberhart Hints

CALGARY, Sept. 28—(CP). — If Premier Aberhart of Alberta loses his seat in the Legislature through recall proceedings started against him in his riding of Okotoks-High River "the Government can go on," he said yesterday at the Calgary Prophetic Bible Institute.

Mr. Aberhart said he was informed some of the leaders in seeking his recall were not Canadian citizens but oil workers from the United States brought to the Turner Valley field. "If this is the case, it is hardly excusable and should not be tolerated," he said.

Constituencies other than Okotoks-High River might have "ample opportunity to express themselves during the next 40 days," the Premier said. He did not amplify the statement.

The Examiner

CLASSIFIED ADVERTISING RATES

Cash Rate:
1 Cent per Word or Figure per Insertion, Minimum Charge 25c

Charge Rate:
2 Cents per Word or Figure per Insertion, Minimum Charge 35c

Box Numbers:
One or more Consecutive Insertions 10c

Coming Events:
Per Word per Insertion 2½c
Minimum Charge 50c

Special Announcements:
Birth Announcements 50c
Engagement Announcements 50c
Marriage Announcements 50c
Death Notices 50c
Card of Thanks (up to 1 inch) 50c
In Memoriam (up to 2 inches) 75c
Over 2 inches (per inch extra) 50c

Legal, Municipal, Government, Auction Sales:
First Insertion, per agate line 12c
Repeat Insertions 8c

PHONE 1600:
We Will Call for Your Advertisement and give you the Low Cash Rate.

Our Boarding House · with · Major Hoople

RUSTLE OF SILKS

By

MARIE BLIZARD

(Continued From Monday)

CHAPTER 45

MARIBARAT, slight and chic, executive as a field marshal, critical as a stage director, sat at her huge table desk in the centre of a semi-circle of chairs filled by her staff.

Before her, on the deep carpet which muffled the sound of her footsteps, a mannequin glided a few steps, wheeled slowly, presented her back, and repeated the performance. All eyes were on her save Mari's. Mari had picked up a pencil and made a rapid change on a memorandum pad.

"Hair too long," she said without looking up.

Immediately a hairdresser sprang to his feet and approached the mannequin. Deftly he curled the mannequin's hair into a higher roll.

Mari looked up. "Better," she said. "Come here, my dear.... Let me see your hands please."

The mannequin held out her hands, poised them on her curveless hips.

Mari nodded, and said curtly, "She'll do."

A clerk led the newly engaged mannequin off to an outer office. M. Barlac, Mari's manager and major domo of the coming opening, checked several numbers off his list, adding the initials of the new mannequin.

A blond entered the door at the left. The performance was repeated.

A frown of concentration ruffled the calm of Mari's brow.

"Too short," Larry whispered.

"Not at all," Mari replied. "She'll be excellent for the tennis numbers. All American girls aren't tall, Larry, and this opening is aimed at Americans."

The blond, the twenty-fourth and last of the mannequins, was engaged.

"That will be all," Mari said. "Monsieur Barlac, I would like to have you dine with me."

"Certainly, Madame."

Mari's staff filed out.

Larry Holk said, "I'd like to put my feet on your desk but I'm too impressed."

"I'm a little bit impressed myself," Mari answered. Her eyes lingered on the details of her new and unfamiliar office. They travelled strangely over the wood paneled walls, the massive furniture that didn't seem massive in the great room, to the high carved ceiling, the long velvet draped windows at her back, to the clean top of her desk.

"Well, how does it feel?"

Mari regarded her assistant with a wry smile. "I don't feel anything, Larry."

Larry blew a ring of cigar smoke toward the ceiling. "Let's see, you're only 27..."

"Thirty-one," she corrected.

"Twenty-seven," he said firmly, "and you are one of the 10 most important women in Paris. You're mistress of all this"—he flung out his arm in a gesture to include the magnificence that was the new establishment of Maribarat. It was a magnificence of marble and bronze, of tapestries and satins. It included a great hall and the auditorium where the first World Showing of Mari's collection was to make its debut within three days. It included dressing rooms, conference rooms and a series of modern spacious workrooms where, at Mari's insistence, the utmost in comfort was provided for her small army of workers.

Larry continued:

"It's a dominion. Miss Mary Barrett, recently of Brooklyn, and the realization ought to cause you to burst into tears or something."

"But I'm not Mary Barrett any more, Larry. I'm a completely different person. Mary Barrett may have dreamed of what has been done, but she would have lacked the courage to do it." Mari was thinking of the great sums of money which had been involved in organizing her present establishment. She had undertaken the responsibility with no qualms, no excitement, and with something that was assurance rather than anticipation.

"Well, then—" Larry got up. "If I'm not to get copy out of you, I'd better run along. Anything else I can do?"

Mari held out her hand. "I may disappoint you by not getting emotional over this, Larry, but I'm still human and deeply grateful to you, to all my friends. And particularly to you because I know how much I ... well, you've really made it all possible."

"Only one person 'made it possible,' Maribarat. You aren't merely the head of this place, you're the life of it. It isn't merely your hand, but your heart that raised these stones."

Mari laughed at him. "This was the palace of a princess a hundred years ago, Larry." She said it because she didn't want Larry to pursue this line of thought.

She knew well enough what had gone into her work. She knew now that, great as her ambition had been, there was something greater and, that from now on, her life was consecrated to finding substitutes for it.

Already she was beginning to learn the impossibility of it. She had hoped, on her return from New York to Paris, that she could do it. For a little while, she had thought she was succeeding. Through the first weeks of settling financial arrangements, and, later when the gargantuan plans were in progress, she had lost herself in the immensity of what she was doing, worked herself dog tired, bought prodigiously.

And now everything was quiet, waiting—

Not only was the last of the collection finished to the last stitch, labeled, catalogued, standing—every one in its muslin protective cover—but the most minute detail of the opening was in place. The flowers had been ordered, the champagne, the orchestra. The many copies of the lists of guests—that careful list that no one without an invitation could crash—were in the hands of those who handled admittance.

In her new home, the palatial house in the rue de Lubeck, there was a great stir. Madame was having guests. Mari's own friends—a group of 12, who were to see the collection privately. There was Elitn Verlaine who was arriving that night, and who was to have the white-and-gold room. The brown-and-blue room was set aside for M. Sutherland. M. Sutherland was giving a party for Madame the night before her showing. Madame Todd and her husband were arriving by plane from England. There was a stir of pleasant and important excitement in Mari's house.

Mari knew that she ought to leave after Larry left. She had ordered her car to call for her at 6. M. Barlac would arrive at 8 for his dinner and final directions. Ellen was coming up from Biarritz, arriving at midnight. She would have a long night ahead of her. If she left at 6, she could rest for an hour—

But could she ever rest? There were the thousands of details that fastened on her little tags, identifying her as their creator, responsible for their safe arrival at whatever destination they were meant for.

The list of guests from America—The A's. The B's. She re-checked them with a meditative pencil.

She turned to the C's. Tony Castle's name stood third on the list. It stood out seemingly, to her sensitive eye, in bold faced type. Tony had been invited. She had addressed his invitation in her own handwriting.

It was her last gesture to impress him with her talent.

(To Be Continued).

THE TUTTS By Crawford Young

SCOTT'S SCRAP BOOK By R. J. SCOTT

Bedtime Story

By

HOWARD R. GARIS

UNCLE WIGGILY'S TRICK

"Oh, see!"

"Look! Moving carrots!"

"If they would move themselves into the cellar we wouldn't have to do it," said Buster, a boy rabbit.

"Oh, they're doing a lot of jiggling!" said Baby Bunty, the rabbit, pointing to the pile of Uncle Wiggily's carrots where she had first seen a strange movement.

"Please be quiet," said Uncle Wiggily in a low voice and he twinkled his pink nose softly. "There is no danger even if some Bad Chaps are hidden in those piles of carrots."

"Oh, do you think Bad Chaps are hidden there?" asked Jingle.

"Uncle Wiggily ought to know," rumbled Mr. Whitewash, the polar bear gentleman.

"And if Uncle Wiggily needs any help with these Bad Chaps we will give it to him in the light of the harvest moon!" rumbled Mr. Snubtail, the brown bear father of Neddie and Beckie.

Prepared

He and the white bear and many of Uncle Wiggily's friends, as well as the animal children had gathered in Uncle Wiggily's garden to bring in the carrot crop at a harvest moon party.

"Yes, I think some of the Bad Chaps have hidden themselves under my piles of carrots to watch their chance to get me or some of my children," said Uncle Wiggily in a low voice. "But I shall play a trick on them."

It was true. The Fox and Bob Cat had heard, by means of crossed telephone wires, about Uncle Wiggily's harvest moon party.

"This will be a good chance to catch that rabbit," the Fox had said and the Bob Cat mewed:

"Right you are!"

So the two bad chaps sneaked to the bungalow before the moon had

"There you go!"

risen and each had burrowed and worked his way inside a pile of the golden yellow carrots. Uncle Wiggily had pulled them from his garden but needed help in carrying them down the cellar to store away for the Winter. The Bob Cat was in one carrot pile, the Fox in another.

His Plan

It was the breathing and moving of the Bad Chaps that had caused Baby Bunty to think the carrots were alive.

"Now this is what we shall do," whispered Uncle Wiggily. "You children animals will carry carrots from the piles where there are no Bad Chaps. But I wish, Mr. Snubtail and Mr. Whitewash," said the bunny to the bears, "you would play a trick on the Bad Chaps."

"That's what we'll do!" growled Mr. Snubtail. "Watch me!"

"And watch me," growled Mr. Whitewash, the polar bear.

With that the two bears pulled apart the carrot piles inside of which the Fox and Bob Cat had hidden themselves. Mr. Whitewash in his strong claws, pulled the Fox out and flung him over the trees into the Duck Pond.

"There you go," roared the polar bear.

"And there you go!" howled Mr. Snubtail as he clawed the Bob Cat out and sent him flying over the trees into the Duck Pond.

"Oh, Wow! Wow! Wow!" howled the Bad Chaps as they floundered in the water, their ears, eyes, noses and mouths filled with slimy weeds. "Oh, Wow! Wow! Wow!"

"Now we'll go on with the carrot harvest moon party!" laughed Uncle Wiggily. And they all had a good time and lots of fun.

And if the red traffic light doesn't eat a lot of grass and turn green, I'll tell you next about Uncle Wiggily and Frisky's tail.

(Copyright, 1937)

ROYAL CAR FOR CAPE.

CAPE TOWN (CP). — The Cape Town City Council has decided to purchase a motor car that belonged to King George V. The car will be used by the mayor of the city.

Fast Service On

LOANS

$50 to $500

No endorsers needed
No inquiries of others

12 MONTHS TO REPAY

Lowest Rates in Canada for this Type of Service

Rates Authorized by Special Act of Dominion Parliament

CENTRAL FINANCE CORPORATION

355 George Street
12 Kresge Building
Phones: 1798 Peterborough

BRICK BRADFORD—Adrift in an Atom By WILLIAM RITT and CLARENCE GRAY

MUGGS AND SKEETER By WALLY BISHOP

TILLIE THE TOILER —By Russ Westover

MILTON ELLIOTT GAVE YES ANSWER TO DRY QUERIES

MILLBROOK, Sept. 28. — "I am strongly in favor of any measures that will bring the liquor question under control, and I had pleasure in signing my name in an affirmative answer to four questions submitted by the Durham County Temperance Federation at its recent convention in Orono." So stated Milton J. Elliott, of Bowmanville, ex-Warden of the United Counties of Durham and Northumberland and Conservative candidate in the present election campaign.

The occasion was the initial meeting of the campaign, so far as Millbrook is concerned, and was held in the Town Hall on Friday evening, with Wilfrid W. Brown, president of the local Liberal-Conservative Association, in the chair. Others on the platform were the speaker of the evening, Alderman Albert Brabese, solicitor, of Toronto, ex-Wardens Jas. L. McCamus and George Hootan, Fred W. Bowen, ex-M.P. for Durham, and Jas. H. Paul, past president of the Cavan and Millbrook Association.

In his appeal to the electors, Mr. Elliott expressed himself as being in favor of more highways for Durham county, and claimed a personal share in having the Newcastle to Lindsay highway taken over and promised completion. He felt that motorists of the county should have more tangible returns for the large sums expended annually in buying licenses for motor vehicles, and in paying the gasoline tax. The candidate also mentioned his opinion that the proposed highway should go through the northern part of the county, rather than Millbrook way, since these townships have practically no advantages in the way of railway service, etc., in comparison with the southern part of the county.

Mr. Elliott lined himself strongly behind the policy of his leader, Honorable Earl Rowe, and particularly condemned any attempt on the part of the government in power to raise a religious issue in the province. He also condemned the repudiation of the Hydro power contracts by the Hepburn government, and promised, if elected, to do all in his power to have the rural service charge reduced, to secure development of the St. Lawrence power, with consequent cheaper power for the farmers.

In introducing the speaker of the evening, and the candidate, the chairman said: "Last time we had a meeting, we were anticipating an election; now we are anticipating a victory."

A Real Issue.

"This is more than an election—there is a real issue at stake," Mr. Brabese stated, and dealt in detail with the matter of succession duties, which he declared the Hepburn government had been able to collect in larger sums than those previously in power at Queen's Park only because of the improved conditions of the times.

Referring to the C.I.O., and the Oshawa strike, the speaker affirmed. "Those in the know declare, if Hepburn had kept his nose out, the strike could have been settled several days before it was. He says he is driving the C.I.O. out of Ontario, and yet Mr. Fine, his main man in Ontario who is settling the strikes for him, is a member of the C.I.O."

Taking the initial letters of the organization in question, Alderman Brabese went on to show in detail that "The Hepburn Government is Callous, Indifferent, and Oppressive," citing cases in proof of his assertions. He forcefully dealt with the 'Sunshine Budget,' declaring that "while Mr. Henry balanced his budget with an income from the tax payers of 51 millions, this 'mess of pottage' at Queen's Park has taken over 92 millions." Scathingly covering the unkept promises of Mr. Hepburn previous to the last election, the speaker closed with a strong appeal for supuort for Milton Elliott, "the next member for Durham in the Provincial House."

A brief address by Mr. Bowen, who spoke in the highest terms of the Honorable Earl Rowe, and the National Anthem with cheers for the candidate and Mr. Rowe, closed the gathering.

Palestine has placed an import duty on wooden shoes.

Wave Your Hair THIS EASY WAY!

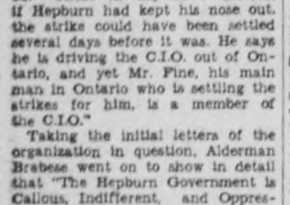

It's easy to have smart, lasting, professional-looking waves when you use "GOODY" Wave Clips.

"GOODY" Wave Clips are so economical and easy to use that they are the favourite wave clips of discriminating women and are used exclusively in most beauty salons.

Be sure you get "GOODY" Wave Clips and Curlers. At 5 & 10c stores and all notions counters. Look for the "GOODY" name on each card.

All Sizes GOODY

Wave Clips . . Made in Canada

Goody Curlers

For Sale At

CANADIAN DEPARTMENT STORES

Chinese Air Base Goes Up In Smoke After Bombing

Japanese air bombs destroy another of China's strongholds. This exclusive picture shows the destruction of the air base at Laiyuan. Only part of the city was attacked by the Nipponese fliers. The effect of their bombing is shown graphically ABOVE. Japanese authorities reported complete destruction of the base.

Survivors Of 21st Battalion Hold Re-union In St. Thomas

Two Colonels Of Second Contingent Unit Address Annual Reunion

ST. THOMAS, Sept. 28.—Tribute was paid to the 21st Overseas Battalion and to its immortal record in the World War, Saturday evening at the annual re-union dinner of members of the 21st Battalion Association, by two men who played an important part in the famous military unit—Brigadier-Gen. W. St. P. Hughes, D.S.O., who, as Lieut.-Col. Hughes, organized and commanded the battalion until the summer of 1916, and Lieut.-Col. H. E. Pense, D.S.O., M.C., the last Commanding Officer of the 21st in France, who brought the unit home after it had crossed the Rhine.

They came for the annual re-union with the Kingston delegation of forty-five other members of the 21st Battalion, and were among the principal speakers at the dinner held in the Armories. About 300 members of the association attended the reunion. During the afternoon they enjoyed a motor drive to Premier Hepburn's farms in South Yarmouth and the apple orchards of W. H. Mills, M.P., in the beautiful Sparta fruit district.

Rain necessitated a curtailment of the evening parade to the hospital, where a wreath to members of the 21st who sacrificed their lives, many at Passchendaele, was placed at the soldiers' monument.

By a coincidence, numbers of American Legionnaires who were members of the 21st Overseas unit from the State of Wisconsin, were in St. Thomas Saturday, stopping off here while returning from their big gathering in New York City. Several of them remained to fraternize with members of the 21st Battalion Association and to fom new international friendships.

Sunday morning the annual religious service of the 21st Battalion Association was observed in St. John's Anglican Church, the sermon being preached by Rev. Major W. E. Kidd, M.C., of Kingston, who was padre of the battalion overseas. He was assisted at the service by Rev. K. E. Taylor, rector of the church, who is a 21st Battalion man.

The re-union was the first that Brig.-Gen. Hughes has been able to attend in the last four years on account of ill health.

C.P.R. REVENUE UP FIRST 8 MONTHS

MONTREAL, Sept. 28—(CP).—Although a decrease of $122,061 was reported to-day in net revenues of Canadian National Railways for August, an increase of $4,942,553 was shown in net revenues of $8,-185,377 for the eight months ended August 31, compared with $3,242,824 for the corresponding period last year.

During August, net revenues amounted to $558,530 against $680,-581 last year. Operating revenues showed an increase of $781,936 at $16,485,561 compared with $15,733,-625, but operating expenses rose to $15,927,031 against $15,053,044. The increase of $873,987 in expenses created a deficit of $122,061 in net revenue for the month.

Increase of $11,653,512 was recorded in operating revenues of $128,104,-960 for the first eight months of 1937 against $116,491,348 in the same period last year. Operating expenses increased $6,710,959 to $119,959,483 against $113,248,524, leaving an increase of $4,942,553 in net revenue for the eight months.

Pimples Kill Romance

Many shattered romances may be traced directly to ugly skin blemishes. Why tolerate ugly pimples, eczema, angry red blotches or other irritations resulting from external causes when you can get quick relief from soothing Peterson's Ointment? 50c all druggists. Money refunded if one application does not delight you. Peterson's Ointment also soothes irritated and tired feet and cracks between toes. Free sample. Peterson Ointment Co., Dept. OT-103, Fort Erie North, Ont.

Duchess Buying Winter Wardrobe

PARIS, Sept. 28—(AP). — The Duchess of Windsor began early today a tour of Paris shops to buy a winter wardrobe.

The Duke escorted her to the Atelier of Mainbocher and then withdrew to the quiet of their hotel.

The Duchess spent a half-hour viewing the new models of Mainbocher, who designed most of the dresses in her June wedding trousseau.

A large crowd gathered quietly outside the establishment and pressed against a special detail of police to get a view of the Duchess when she left.

BRITISH OFFICIAL SLAIN, JERUSALEM

JERUSALEM, Sept. 28—(AP). — Police dogs scoured the narrow streets of Nazareth to-day for the assassins of Lelis Andrews, British commissioner of Galilee, and his bodyguard, Constable Peter McEwan.

They were killed yesterday by rifle fire from terrorists who ambushed them as they emerged from church services. Pirie Gordon, assistant commissioner, escaped.

Witnesses said two men in European clothing and one in peasant dress, fired at close range.

Extremists, angered by Andrews' strict rule in the long strife between the Hold Land's Arabs and Jews, frequently had threatened his life.

The Arab Higher Committee issued a statement expressing "horror and condemnation of this painful incident."

It was the first assassination of a senior British official in the history of Palestine.

31 CO-OPERATIVE VENTURES GROW

MONTREAL, Sept. 28.—(CP). — Progress of business conditions among member organizations of the Co-operative Union of Canada today was termed "satisfactory again" in the annual report of the United Board of the Union's Congress, in session here. The report was submitted by W. C. Good, president, and George Keen, secretary, both of Brantford, Ont.

Forty-one retail societies operating stores and warehouses and six "buying clubs" contributed statistics. Aggregate sales of 1936 for the 41 retail societies were $4,445,338. Retail societies reporting increases numbered 31, compared with 24 last year. Net increase in sales for all retail societies was $329,996.

Total volume of sales fo all distributive societies amounted to $5,-471,219.60, a step up of nearly $700,-000.

Total distributive turnover, wholesale and retail, was $5,803,539. Total volume with the inclusion of the dairy societies, the distributive busines of Canadian Livestock Co-operatives (Maritimes) and garage and bus services and sales of the Transportation Society was $7,081,-860.

157,425 Members.

Total individual membership of the reporting affiliated societies was 157,425, including 13,696 in the retail societies. Marketing organization memberships numbered 140,244. Figures were exclusive of two farmers' educational bodies affiliated with the Union which did not submit reports.

"It is very unlikely that the private trade interests of Canada as a whole operated last year as successfully as did the co-operative societies comprised in the membership of the Co-operative Union of Canada," said the report. "It is improbable, too, that business enterprises in competition with co-operatives can show the net surplus made in proportion to capital investment above indicated."

Government textile mills are being opened in Turkey.

Young Mussolini Begins Movie Lessons

On a visit to the U.S. to study American methods of motion picture making, Vittorio Mussolini, 21-year-old son of Italy's premier, got his first lesson at his New York hotel after his arrival. He is shown looking through the finder of a newsreel camera during an interview with reporters. The scion of Il Duce was whisked from the S.S. Rex down the bay and taken to New York by the "back door" to foil a scheduled Communist demonstration.

HASTINGS BRIDES GUESTS OF HONOR AT PRESENTATIONS

(Examiner Correspondence.)

HASTINGS, Ont., September 28. —Misses Lillian and Mary Collins entertained on Wednesday evening at their home in honor of Miss Annie Spooner, whose marriage took place on Saturday.

Miss Spooner who was invited for the evening at her friend's home was greatly surprised when later 25 of her young lady friends arrived. The guests, some of her most intimate friends, included the members of the staff at the telephone office where Miss Spooner has been employed for a number of years.

Shortly after all the guests had arrived, Mrs. Grant Sine presented the guest of honor with a beautiful silver entree-dish of the Sheffield Reproduction design. Miss Lillian Collins' reading a suitable address.

Miss Spooner, very graciously thanked her friends for their lovely gift and thanked Mrs. Collins and her daughters for the pleasant evening planned in her honor. Bridge was then enjoyed, five tables being played, the first prize was won by Miss Rita Deacon and the consolation prizes by Miss Lillian Lynch and Miss Margaret Millaley of Peterborough.

—Misses Lillian and Mary Collins

The Misses Collins assisted their mother in the service of dainty refreshments.

Mrs. E. Hahn Honored

A most interesting post nuptial event took place on Wednesday evening when over 25 friends from St. Andrew's Presbyterian Church met at the home of Mrs. Reta Johnston in honor of Mrs. Earl Hahn (nee Beryl Hill).

The rooms were beautifully decorated in a color scheme of pink and white. As the bride entered the doorway made attractive with the same colors, she was presented with a miscellaneous shower which included 20 pieces of Orient pattern English China, enamelware and linens.

Although taken very much by surprise, Mrs. Hahn made a very fitting reply, expressing her sincere thanks and appreciation. All joined heartily in singing "For She's A Jolly Good Fellow" and 'Bee Her Smiling" after which Miss Jessie Whitred, gave a humorous reading, 'Lavinsky At the Wedding."

Games were greatly enjoyed and a delightful lunch served, the bride cutting the beautifully decorated wedding cake, made and given by Mrs. Johnston and her mother, Mrs. H. Dodd.

The members of the Woman's Association of Trinity United church met at the home of Mrs. J. H. Hess for their regular meeting. Miss Mae Huycke presided and opened the meeting with the singing of the hymn "The Great Physician, Now Is Here" followed by the Worship Period in charge of Mrs. F. W. Newell.

Business resulted as follows: The Virginia Jubilee Singers will be present at Trinity United Church on two special occasions, on Sunday evening, October 17th at the evening service, and again on Monday evening, October 18 when a concert will be held in the church. Anniversary services will be held on Sunday October 31. Rev. G. S. Easton of Trinity Church, Peterborough will be the special speaker in the morning and the Rev. F. W. Newell will preach in the evening when the Trent River choir will assist with the music.

On the Wednesday(November 3) following the anniversary services the annual fowl dinner will be held in the church basement where a good supper and program will be provided. The meeting closed with the hymn, "Wonderful Words of Life".

A quilting and mystery tea were held in the basement of St. Andrews church on Thursday afternoon under the auspices of the Ladies' Aid. Twenty-two members attended the quilting and completed two lovely quilts, after which a number of men arrived and all enjoyed the repast, each lady providing a part of the meal. Mrs. C. Dodd and Mrs. Wm. McEachnie made capable waitresses for the mystery tea.

On the same afternoon Miss D. Plant entertained the W.A. of St. George's Church at a quilting held at her home. Nine ladies enjoyed the quilting and during the afternoon the Rev. William Stocks read an interesting clipping taken from the Examiner in regards to the mission work done by the Rev. Horace Ashmore of Paddockwood, Sask. As the ladies are making preparations for a bale to be sent direct to Rev. Ashmore they were greatly interested in the clipping. The secretary announced the annual Deanery meeting to be held in Christ Church Campbellford on October 14. Miss Plant served lunch before the close of the afternoon's work

RECIPES TO END CONSTIPATION

Every woman can protect her family from common constipation by careful menu planning. Often the cause of illness from constipation is lack of "bulk" in the diet.

Kellogg's ALL-BRAN supplies this "bulk" in generous quantity.

You can use ALL-BRAN in so many delightful ways. As a ready-to-eat cereal with milk or cream, fruits or honey added. Or make delicious bran muffins and breads—put it into griddle cakes, salads or soups, or over other cereals.

Just be sure each member of your family gets two tablespoonfuls every day—and forget the illness caused by constipation. Serve three times daily, in severe cases.

You can also forget pills and drugs that nobody likes to take—and that so often fail unless the dose is constantly increased.

Kellogg's ALL-BRAN also supplies vitamin B to help tone the intestines, and iron for the blood. Sold by all grocers. Made and *guaranteed* by Kellogg in London.

There's quality!

241 SEEK OFFICE UNDER 15 BANNERS IN POLITICAL RACE

TORONTO, Sept. 28 (CP).—Unofficial lists today bore the names of 241 candidates who will seek election in each of 90 Ontario ridings at the Oct. 6 elections. With nomination day set for Wednesday, Liberals have placed 86 standard bearers in the field and Conservatives 88.

In 37 constituencies the Co-operative Commonwealth Federation has entered the fray and additional candidates are expected before official nominations are over. In the 1934 general elections 38 C.C.F. followers bid for seats with only one, Sam Lawrence in Hamilton East, victorious.

Liberals who sent 86 into the last House to govern the province have completed their choices unless unforeseen developments bring additions before Sept. 29. Conservatives who had 17 supporters in the last legislature have yet to name a candidate in Kent West where A. S. Gordon, member in the last House, is the Liberal selection.

Others In Field

Other candidates include: Independent-Liberals six; Independent-Conservatives three; Farmer-Labor four; Independents four; Socialist-Labor three; Liberal-Progressives two; Labor two; Independent-Labor one; Communist two; Labor-Progressive one; Liberal-Labor one; United Farmers of Ontario one.

In Brantford M. M. MacBride who carries an Independent banner, has the endorsation of the Liberal fathers. Mr. MacBride, member in the last legislature, is opposed by a Conservative and a C.C.F. candidate.

In Grey North the Liberal cause has been left to Roland Patterson, Liberal-Progressive, member in the last legislature. Farquhar Oliver, lone U.F.O. entry, is supported by Liberal adherents in Grey South. He represented the riding in the last House. D. M. Campbell, Liberal-Progressive member in the late assembly, will fight it out against a Conservative, J. Duff Brien, in Kent East.

Lieut. Colonel George A. Drew, who broke with Conservative Leader Earl Rowe on the labor question, is running as an Independent-Conservative in Wellington South. No straight Conservative candidate has been nominated and Col. Drew will face Liberal, C.C.F. and Communist opponents.

RUN OVER BY TRUCK

KINGSTON, Ont., Sept. 28. — (CP).—Douglas Turcotte, two year old son of Mr. and Mrs. James Turcotte, Kingston Station, died to-day from injuries received when he was run over by a truck driven by Eugene Briceland. It was believed the lad ran in front of the truck as it was being driven on to the highway.

ADRIFT 24 HOURS

BUFFALO, N.Y., Sept. 28.—(AP). —Adrift in a rudderless sloop on rough Lake Erie for 24 hours, four Cleveland men and their boat were towed to harbor here yesterday by the U. S. coast guard.

Bound on a sailing cruise on the Great Lakes, the quartet included the skipper, Pat Sangster, Dr. Robert E. Johnson, Warren B. Paulson, and Lee Howley.

Royal Japanese Couple In Canada

Showing a five-month tour of Europe, Prince Chichibu, brother of Emperor Hirohito, of Japan, and Princess Chichibu arrived at Quebec on their way back to Japan. The Japanese couple, photographed aboard the Empress of Britain, curtailed their tour because of illness. Canadian government officials, headed by Hon. Ernest Lapoint, minister of justice, welcomed the royal couple at an informal reception in the ship's card room.

CANADIAN DEPARTMENT STORES LIMITED

WEDNESDAY AT THE C.D.S.

STORE HOURS—9 a.m. to 5.30 p.m., Saturday 9 a.m. to 9.30 p.m. Phone 3000

Value! Women's and Misses' Celanese Slips

Tea Rose and White—Shadow Proof

A thrifty saving on a practical article. Good quality celanese slips, bias cut, with adjustable shoulder straps, and shadow proof hem. Small, medium and large. Each ..... .79

—2nd Floor, C.D.S.

EXTRA SPECIAL!

4-PIECE

Solid Walnut

BEDROOM SUITE

Special Suite 129.50

See this smart suite—you will appreciate what a real value it is. All solid walnut, highly grained and polished. Vanity with full-length British plate mirrors. Dresser with 4 roomy drawers, and high chiffonier. Double sized bed. Special, 4-piece suite .129.50

—2nd Floor, C.D.S.

C.D.S. Groceteria

Choice Lamb

LEGS	LOINS	FRONTS
.20	.19	.15

FRESH Sausage Meat 2 lbs. .23

BONELESS Rolled Veal ..... lb. .17

Spiced Ham ..... lb. .39

FRESH OR SMOKED Fillets ..... 2 lbs. .29

DOMESTIC Shortening ..... lb. .13

MAPLE LEAF Matches .... 3 boxes .22

Tonight - C.D.S. FASHION SHOW

At 8.45 p.m. on the Stage of the Capitol Theatre

CANADIAN DEPARTMENT STORES

THE WEATHER
Light to moderate winds; fair to-day and Thursday; not much change in temperature.
Sun—Rises 6.13 a.m., Sets 6.03 p.m.

The Peterborough Examiner

FINAL EDITION

VOL. LXXIX, No. 75 PETERBOROUGH, WEDNESDAY, SEPTEMBER 29, 1937 PRICE THREE CENTS

JAPANESE 'PUSH' STARTS--CHINESE LINES HOLD

DENTIST KILLS ROBBER FLEEING WITH BANK LOOT

Two Others Captured; 3 Citizens Wounded

MIDLAND, Mich., Sept. 29 (AP)—A Midland dentist shot and killed one of four gunmen attempting to hold up the Chemical State Savings Bank, across the street from his office today. Two other robbers were captured, one wounded in the arm. A fourth escaped.

Paul B. Bywater, cashier of the bank, was shot in the hip; Clarence H. Macomber, bank president, was wounded in the chest, and a Bay City truck driver, passing the institution, was shot and wounded by the robbers who used a submachine gun.

Dr. F. L. Hardy fired with a shotgun from his office window as the quartet of gunmen fled from the bank. The charge struck one of them in the head and killed him.

BLACK REFUSES KLAN STATEMENT

NORFOLK, Va., Sept. 29 (AP).—Justice Hugo L. Black said upon his return from Europe today that when he has "any statement" to make regarding the Ku Klux Klan issue raised over his appointment to the U.S. Supreme Court, he will "make it in a way that cannot be misquoted."

The Justice, met by a host of newspapermen and photographers, who boarded his ship, the City of Norfolk, said that he appreciated "very much this great reception."

Throughout a month of travelling in Europe, during which the Klan dispute reached its height, he had consistently refused to discuss the matter.

A reporter asked what he called "a specific question" as to whether Black was a member of 'the invisible empire.'

The newspaperman identified himself and Black said he had "made the only statement" today he was going to make.

GERMANY, RUSSIA UNDER POPE'S FIRE

VATICAN CITY, Sept. 29 (AP)—Pope Pius XI today issued a dramatic encyclical which was construed as a double-edged attack on Communist Russia and Nazi Germany.

The document, "an encyclical letter on the rosary of the blessed Virgin Mary," urged faithful to pray against the evils of Communism and the tendency of some state leaders who war against Communism to "exhume pagan errors and morals."

The encyclical was published as the Italian press carried the texts of addresses in Berlin last night by Italian Premier Mussolini and German Chancellor Hitler. Both heads of state had inveighed against the threat of "Bolshevism" in Europe.

The summary quoted the pontiff's letter as saying:

"The dangers which threaten are no less grave than in the past: the world is observed by us to be in a moral and spiritual crisis due to the forgetfulness of God; deep dissensions rend the classes of society; on one hand Communism rears itself in denial even of all right to private property; on the other, the cult of state and desire to restore order and public authority against the intrigues of Communism leads men to forget the wisdom of the gospels and to exhume pagan errors and morals.

"A wave of atheism sweeps over the world and threatens destruction of all civilization."

The holy father did not mention Germany by name but prelates interpreted his remarks on paganism and atheism as directed at Germany just as the remarks on Communism were believed to be aimed at Russia, Republican Spain and Mexico.

SERVICE INTERRUPTED

WALLACEBURG, Ont., Sept. 29.—(CP)—While Rev. A. E. Wright of Knox Presbyterian Church was leading in prayer Sunday night a peculiar noise was heard which disturbed the congregation. Investigation showed a bullet from a powerful air gun or rifle damaged one of the stained glass windows.

Belligerency Rights Hinted To Italy For Troop Recall

Britain Said In Favor Of France Opening Her Border to Arms If Mussolini Refuses

LONDON, Sept. 29.—(CP-Havas)—Conditional granting of belligerency rights to combatants in the Spanish civil war may be proposed to Italy as a return for withdrawal of foreign volunteers now fighting in Spain, it was reported here today.

After being approved at a cabinet meeting this morning, it was said the British draft of a proposed joint Anglo-French communication to the Italian government was forwarded to Paris this noon for camparison with a draft worked out by the French foreign office.

The cabinet adjourned for lunch after a session lasting about 2½ hours, and was to meet again in the afternoon.

The British draft was understood to make the following points:

1. Acknowledgment of Italian assurances that Rome does not now plan to send new contingents of volunteers to Spain, and has no designs on the Balearic Islands.

2. An expression of the determination of France and Great Britain to bring an end to foreign intervention in the civil war and to secure the speedy withdrawal of foreign volunteers.

3. An intimation to the Italian government that the British and French governments would be willing, under certain conditions, and in case volunteers are effectively withdrawn to recognize belligerency rights of the Spanish combatants.

Earlier unconfirmed reports said Rome would be informed the Franco-Spanish frontier would be opened to the passage of volunteers, with the approval of the British government, if Italy did not agree to withdraw volunteers now in Spain.

60 Mill Workers Strike Collapses

PORT COLBORNE, Ont., Sept. 29 (CP)—The week-old strike of 60 employees of the Maple Leaf Milling Company here ended today with the strikers returning to work for the second half of the day shift.

The men went back without union recognition and without re-employment of Thomas Williams, president of the local union, which was the chief bone of contention at yesterday's conference between company officials and strikers' representatives. The company promised to investigate charges of favoritism in the alloting of part-time work.

FIRST MISS IN 20 YEARS

HAMILTON, Ont., Sept. 29 (CP)—Richard Jarman of Hamilton missed his first city council meeting in more than 20 years last night. Faithful attendant at every committee as well as council meeting, Mr. Jarman's absence was noted. City Clerk James Berry told inquiring friends Mr. Jarman's son had died.

South Africa has a building boom.

6 DAYS IN WILDS OUTPOST DOCTOR MAKING RECOVERY

NEWCASTLE WATERS, North Australia, Sept. 29 (CP). — Physicians today treated Dr. Clyde Fenton to overcome effects of six days' loneliness and privation in the Northern Australian wilderness.

Dr. Fenton was discovered yesterday by Flight Lieutenant Hely of the Royal Australian Air Force, who dropped his plane down beside Dr. Fenton's plane, undamaged, but short of petrol.

Hely said Dr. Fenton displayed "amazing endurance and outstanding initiative under trying conditions" during the time he was missing. Making one of his visits to the outposts of his vast practice, the "flying physician" was blown off his course and forced to land 30 miles southeast of Tarnumbrini Station, his destination.

The Royal Air Force officers, flying the Rapide plane in which Sir Herbert Gepp, consultant on development to the Government of Australia, was lost near Granites last May, picked up Dr. Fenton and brought him here for treatment.

Second Rescue.

It was Hely who flew a Gannet plane to rescue Sir Herbert, while the Rapide plane that figured in both incidents was lost for 16 days in April, 1936, west of Dalgwater, and also was one of the fleet of aircraft that last February searched for, and finally found, an airliner that was missing for several days with seven persons aboard. Only two of the seven escaped with their lives.

Dr. Fenton was gaunt and weak, with an eight-day beard, when discovered wandering dazedly in circles around his plane. When Hely dropped a note asking if it was safe for him to land, the physician pulled himself together and marked out a message with surgical lint: "O.K. You land."

During the days that he was waiting and hope for a plane to reach him, he cleared obstructions around his own plane and flagged the area so that a rescue pilot could drop down without difficulty.

He tried to shoot a duck with a Very Light pistol, but the pistol's kick injured his nose. Finally, when his stock of food became low, he discovered a cow bogged in mud. He stunned it with a log and cut its throat with a pocket knife, but he was unable to cut off much meat as the animal was practically submerged.

Labadie Brought Gun Home 2 a.m., Grandfather Reveals

Arrived About 2 a.m., Hungry, Day After Murder—Said Nothing Happened

SARNIA, Ont., Sept. 29 (C.P.)—William Labadie, 17, on trial on a murder charge, went to his grandfather's place carrying a gun at 2 a.m. the morning after John Luckins, seven, was killed, an Assize Court jury was told to-day by James L. Campbell, Labadie's grandfather. The Luckins boy was found fatally beaten on March 12, in his father's barn.

Mr. Campbell testified Provincial Police officers visited him at 7 p.m. and 11 p.m. on March 12. About 2 o'clock in the morning his grandson came to his place, near Brigden, carrying a gun which he placed in a corner of the kitchen.

The boy complined he was hungry and, after eating, went to bed, Mr. Campbell said.

Next morning when they arose, Mr. Campbell said he told the boy he "knew all about what had happened."

The boy replied nothing had happened, he testified, and said he was going to stay till Sunday. But next day police came again and arrested him.

"Confession" Admitted.

A purported confession by Labadie, he struck the blow which killed seven-year-old John Luckins last March 12, was admitted as evidence. Mr. Justice Keller Mackay indicated the document would be read to the jury later to-day.

The alleged confession was claimed to have been obtained by police

(Continued on Page 5)

Six Inches Snow Fall In South Alberta

Lethbridge, Sept. 29. (CP)

RAIN and snow fell steadily today over Southern Alberta from the Rockies to the Saskatchewan boundary. Six inches of snow fell at Nanton. Heavy snow fell at Cardston and in the foothills country west of MacLeod.

SOUVENIRS OF HEPBURN

LINDSAY, Ont., Sept. 29—(CP)—Johnston Paudash, Indian chief of this district, returned to Lindsay after a reunion of the 21st Battalion at St. Thomas, with three souvenirs from the farm of Premier Mitchell Hepburn. Mr. Hepburn gave the chief two onions and an apple, and to the chief the Premier's farm is the "finest I have ever seen."

500 Students Listen In On Broadcast Of Noises In Miner's Head

Philadelphia, Sept. 29 (AP)

GEORGE Yocum, 44-year-old Luzerne County miner, today shared with sympathetic listeners noises in his head that have bothered him for two years.

With his head "wired" for sound, Yocum sat in the Temple university medical school auditorium while 500 students and a score of medical teachers listened. From a loud-speaker came a rhythmic roaring and whistling noise.

Doctors said it was the first successful amplification of the sounds caused by a cranial aneyrism (a ruptured of a blood vessel in the brain).

In February, 1935, Yocum suffered a fracture of the skull when a pile of loose rock fell on him.

Japanese Troops Mop Up Chinese Village

Nippon's infantrymen follow the high explosives hurled into Chinese cities from air, land and sea, by mopping up the remains of Chinese defence, and smoking out snipers. Here they are pictured smashing the door of a house in search of snipers—probably the most dangerous of all tasks facing infantrymen in modern warfare.

Death Ends 5-Year Sleep Of Patricia Maguire

Two Blood Transfusions Fail To Save Girl With Baffling Affliction

CHICAGO, Sept. 29 (AP)—The enigma of pretty Patricia Maguire's strange 5½ year sleep was sealed today in death.

The 32-year-old suburban Oak Park stenographer died at a hospital last night without bridging the abyss of unconsciousness created by her baffling ailment, lethargic encephalitis.

A common affliction—pneumonia—was the immediate cause of death. It developed last Sunday when Miss Maguire was taken to the hospital for the removal of an abdominal tumor. Two blood transfusions failed to check the disease or shake her from the comatose condition.

With her when she died was six members of her family, including her mother, Mrs. Peter Miley, who had cared for her day and night since she was stricken Feb. 15, 1932.

Scores of telephone calls, one from a London newspaper during the past two days attested to the interest and curiosity which her five years and seven months sleep excited among laymen.

Medical Men Mystified

Many eminent physicians studied the case but none of their ministrations proved successful. In October, 1933, she showed signs of a potential reawakening when she endeavored to smile. She appeared to recognize her mother and at the latter's commands would wink, raise an arm, or wiggle her toes. Despite a liquid diet she continued to gain weight until six weeks ago when an abdominal tumor was discovered.

Miss Maguire's sleep was among the longest recorded in medical annals. One case was that of a 10-year-old Russian girl, Evdokiya Lichagina who fell asleep after an attack of typhoid fever and awakened seven years and two months later.

2 Oppose Hepburn Elgin Nominations

ST. THOMAS, Ont., Sept. 29.—(CP)—More than two hours before closing of nominations for Ontario's Oct. 6 General Election, Premier Hepburn and two opponents were nominated to-day in Elgin. Nominations close at two p.m.

Unless further nominations are received before the deadline by Deputy Returning Officer Palmer Well, the Premier's opponents will be Norman R. Martin, Conservative, and John Tough, Co-operative Commonwealth Federation candidate.

Mr. Hepburn came to St. Thomas for nomination day and will address a meeting arranged by his Liberal followers. Mr. Tough announced he also would address the meeting, to be called following close of nominations.

$750 Month Alimony To Ex-Dancer

Chicago, Sept. 29 (AP)

MAJOR Frederic McLaughlin agreed today to pay $750 a month temporary alimony to his estranged wife, Mrs. Irene Castle McLaughlin, socially prominent former dancer, who is suing for divorce.

The agreement was reached at a conference in the Chambers of Superior Court Judge John J. Lupe, where the owner of the Chicago Black Hawks' hockey team and his wife appeared in the first skirmish of their suit.

$49,412 OFFERED FOR ARAB KILLERS

JERUSALEM, Sept. 29 (CP-Havas)—Announcement most of the Arab suspects arrested after the killing of Lewis Yelland Andrews, British district commissioner for Galilee, at Nazareth, would be imprisoned for three months today drew protests from Arab quarters.

A number of Arab delegations protested the measures to British officials, charging it was unjust to detain persons who probably were innocent while a search for the real perpetrators of the crime was underway.

Andrews was assassinated by three Arabs as he left the Anglican Church at Nazareth on Sunday. His bodyguard, Peter Robertson MacEwan, was also fatally shot and died an hour after the attack.

British authorities yesterday posted a reward of £10,000 ($49,412) for information leading to the arrest of the assassins.

STUDIES BIBLE IN JAIL

PORTLAND, Ore., Sept. 29.—(AP)—Robert Henry, 26, is studying the Bible in jail.

Anxious to learn the Ten Commandments, he told police, he went so far as to steal a Bible from a minister.

Municipal Judge Cohn said he would defer sentence until Henry memorized and repeated the commandments to him.

Two hours later Henry was back in court. He flunked.

FAILS TO PASS TEST

GERING, Neb., Sept. 29—(AP)—A. B. Wood, veteran editor of a weekly paper here, and president of the Nebraska Historical Society, failed to pass the eyesight test for a driver's license.

Wood introduced the first bill passed by a Nebraska Legislature which provided all drivers must be examined before licenses are issued them.

Record and Forecast of Weather

LOCAL TEMPERATURES

Night. Low.	4.30 A.M.	—Yesterday— Highest.	Lowest.
45	47	66	38

This date last year 54 29

A query received over the weekend, together with its answer, may be of general interest. Last week's brilliant full moon prompted the following: "What times does the moon rise?" Following times appear in The Canadian Almanac:—

	p.m.		p.m.
Sept. 21	6.38	Sept. 24	8.42
Sept. 22	7.13	Sept. 25	9.37
Sept. 27	7.53	Sept. 26	10.39

Lower Lake Region and Georgian Bay—Light to moderate winds; fair to-day and Thursday; not much change in temperature.

Northern Ontario — Fair to-day and Thursday; not much change in temperature.

Ottawa and Upper St. Lawrence Valley — Light to moderate winds; partly cloudy to-day and Thursday, probably light scattered showers; not much change in temperature.

Lake Superior — Light to moderate variable winds; partly cloudy and cool to-day and most of Thursday.

Southern Alberta—Snow and rain.

Alberta — Mostly cloudy and cool, with some light rain or snow, chiefly in southern districts.

Saskatchewan — Partly cloudy and cool; probably [illegible] by scattered showers.

400 SHOE MAKERS GO OUT ON STRIKE AT PORT COLBORNE

PORT COLBORNE, Ont., Sept. 29.—(CP)—More than 400 employees of the Humberstone Shoe Company who went on strike to-day appointed a committee of 14 members to draw up their demands and meet the company with Walter Brown, Union organizer, who was in charge of the mass meeting.

The strikers, said Brown, would meet H. H. Knoll, president and general manager of the company, to-day and demand a 25 per cent. increase in the basic wage scale; time and one-half for overtime; the re-employment of two men discharged allegedly for Union activity; no work on Saturday afternoons, Sundays or holidays; the discontinuance of charges against employees for spoiled work or damaged goods and the installation of new wash bowls and drinking fountains in the plant.

The committee is expected to meet the company president this afternoon. At the workers' meeting approximately 95 per cent. of the employees signed membership cards in the Canadian Shoe Workers' Union and Allied Crafts, an Ontario union with no affiliation with the C.I.O. or A.F. of L.

WAR PAGE ONE NEWS

ROCHESTER, N.Y., Sept. 29. — (AP).—War, New York's State's publishers said to-day, is page one news.

And, they hastened to add, it's about the most important page one news in the world right now. The choice was made by a poll of members attending the two-day Fall session of the New York State Publishers' Association.

See Terminal Market Solution Fruit, Vegetable Surplus

Many Ontario Farmers Suffering Same Plight As Those In Holland Marsh

TORONTO, Sept. 29.—The plight of the Holland Marsh farmers who finds themselves possessed of bountiful crops and no markets, is typical of many farming sections of Ontario, J. B. Fairbairn, Deputy Minister of Agriculture, declared yesterday.

A practical farmer, Mr. Fairbairn expressed the opinion, based on many years as a fruit and vegetable grower, that the solution as far as the Toronto area is concerned is a terminal market to which all produce would come. This would permit control of supply and demand, and yield better prices to the producers as well as bring substantial advantages to the consumers and retailers.

Not Unique Situation

"People in the cities have only the vaguest idea of the unfortunate condition in which many fruit and vegetable producers find themselves in at this time of the year," said Mr. Fairbairn. "Why, farmers can't get as much for their produce, in many instances, as they have to pay for

(Continued on Page 8)

CYCLING COLLIE

HAMILTON, Ont., Sept. 29 — (CP)—Mary had her little lamb but Larry Palmateer has his dog which goes everywhere Larry goes even when he is bicycling. Larry has taught the 18-months old collie to hang on the back of the bicycle.

NetOfMachineGuns Stops 6 Attacks With Heavy Toll

Thirty Planes Bomb Shanghai Continuously; Mine Attempt Fails To Sink Jap Flagship

SHANGHAI, Sept. 29.—(AP)—Chinese declared today the long-awaited Japanese "big push" on the Shanghai front had begun and the Chinese troops manning the 25-mile northwestern defence line had turned back attacking infantry.

The closely-woven net of machine gun nests from Shanghai's North Station to Lotien, 25 miles to the northwest, mowed down attacking Japanese as fast as they could reform their lines and come within range, the Chinese said.

They admitted they were holding their positions only at the cost of heavy casualties from incessant Japanese artillery and war-lane bombardment but declared at mid-day they had not yielded a foot.

Japanese said a tank attack along the Liuhong-Lotient motor road had driven the Chinese back 800 yards and the northern half of the village of Liuhong had been occupied. Several small villages were occupied, the Japanese claimed, in a 300 yard advance in the Lotien sector where the fighting was extremely bitter. Six times the Japanese attacked, the Chinese said, but six times they were driven back with serious losses.

Continuous Bombing.

Shanghai was rocked by explosions as a fleet of 30 warplane bombed North Station and Chapei sectors in virtually uninterrupted relays. The Japanese appeared determined to drive the Chinese out of this sector which they have held against all Japanese assaults since the battle of Shanghai began August 13.

Flying from a base only five miles away, the Japanese planes dropped their loads of 250-pound and 500-pound demolition bombs, wheeled about to the airdrome, reloaded and returned to the attack.

Artillery joined in the shelling and the railway administration station was struck four times while 80 bombs were dropped in one area of 1,000 square yards between the North Station and the commercial press building.

The British battalion of Welch Fusiliers was ordered to abandon its barricades on the international settlement border and take shelter in bombproofs after one shell burst within 20 feet of their lines.

Just before dawn Chinese made

(Continued on Page 8)

HITLER AND DUCE WIND UP PARLEY AT TRAIN WINDOW

BERLIN, Sept. 29 (AP)—Premier Mussolini of Italy, for five days the guest of Chancellor Hitler, today departed for home.

Hitler walked alone with Mussolini to the train, and they had a last conversation of four minutes, with Mussolini leaning out the train window.

Thus the two dictators put finishing touches on talks that brought forth joint declarations re-affirming their close co-operation in European affairs and an appeal for peace.

The visiting premier departed after honoring Germany's great war dead and reviewing a military display.

Side-by-side on a reviewing stand at Charlottenburg Polytechnical School, the Italian and his host, Chancellor Hitler, watched 25 units of the German army on parade.

Fifteen thousand officers and men and 1,000 motorized units passed before them in a two-hour display. Mussolini went to the review after placing a six-foot wreath at the foot of Germany's monument to her war dead.

Throngs packed the way from the Wilhelmstrasse through Tiergarten to the Polytechnical School's parade ground. Among them were countless numbers of those who last night braved a driving rain to hear Hitler and Mussolini make a joint overture for a European security that would exclude "Bolshevism."

Fake Doctor Robs Old Man Of $10

CHATHAM, Ont., Sept. 29 (CP)—A "fake" doctor robbed 87-year-old James Hawkins of $10 last night while the aged man lay helpless in bed at his Ridgetown home here he lives alone. Two $1,000 bonds were overlooked by the thief.

The thief told Hawkins he was sent to examine him by Hawkins' doctor. After a brief examination he asked for $2 fees. When Hawkins took the money from a small box underneath his pillow, the "doctor" looked at his eyes and decided there was too much light in the room.

As the thief doused the only light in the room he grabbed at the box, took the remaining $8 cash but left the bonds at the bottom. Charles Lovell, a neighbor who looks after Hawkins, took the bonds for safekeeping to a bank today.

Extra Bedding, Buns Taboo In Madrid

Madrid, Sept. 29 (AP)

BUNS and bedding by Government edict today became luxuries in wartorn Spain.

The use of soft rolls and soft white bread was forbidden and the Government decreed each civilian hereafter may have but one mattress and one or two blankets, depending on climate, for his own use. Excess bedding must be delivered by citizens for army use.

EXAMINE QUEBEC FILMS

QUEBEC, Sept. 29 (CP). — Establishment of a Provincial Catholic body to examine moving-pictures in Quebec and take steps to provide films complying with strict moral standards, is proposed by Cardinal Villeneuve.

WANTS REDFERN DECLARED DEAD

DETROIT, Sept. 29 (AP). — Mrs. Paul Redfern, whose husband disappeared 10 years ago on an airplane flight to South America, disclosed today she was preparing to ask that he be declared legally dead.

Erie legends have grown up about the ill-fated aviator since he last was sighted flying 150 miles off the coast of South America on August 26, 1927.

Several expeditions, one of them financed by the Smithsonian Institution, have failed to verify recurrent rumors he was captured by South American savages; that he was a captive "god" in some jungle temple, and that he was killed in the crash of his airplane. Offers of rewards failed to bring positive information of his fate.

Mrs. Redfern has been seeking work in Detroit, where she has relatives.

"I feel that my position would be more secure—at least more logical—if I know whether I was, legally, a wife or a widow," she explained.

Three Nominated For Peterborough

As the official deadline was reached for the closing of nominations at 2 o'clock this afternoon, Vincent Eastwood, electoral officer, duly declared Alexander Leslie Elliott, Liberal; William Stanley Johnson, C.C.F.; and Thomas Percy Lancaster, Conservative, as being duly qualified candidates to stand for election in Peterborough constituency.

Before declaring the three candidates duly nominated, Mr. Eastwood read the Writ of Election as required by the Ontario Election Act. The official proceedings took place at the Legion Hall. There were only three persons present besides the electoral officer.

Windsorite Arrives Home Just In Time As Busy Thief Strips House

Windsor, Sept. 29 (CP)

POLICE today sought a thief who would probably have run away with the home of Mervin F. Dow had not the owner returned home. As it was, Dow was in time to save his household furnishings.

He was mystified as he approached the home to see a car parked nearby and a man engaged in packing articles into it. He thought he recognized his washing machine lashed to the front bumper. At the same time, the man ran away.

Police helped Dow move his chattels back to the house and the only article missing was a small bank containing $3. The car used by the thief was stolen from a used car lot.

Ship Route Control Bait Induces Italy Into Patrol

France, Britain Reported Ready to Let Duce Guard Bottle-neck Between Sicily, Africa

PARIS, Sept. 29. —(AP)— French, British and Italian naval experts agreed today on a plan to bring Italy into full cooperation with the Nyon patrol to stamp out piracy in the Mediterranean.

The plan will be signed by the technical delegates tonight and sent to the three governments for final approval. The conference has been working since Monday on a plan to grant Italian demands for "complete parity" with Great Britain and France.

Details of the plan were not disclosed but the last suggestion the delegates were known to have been working on was to give Italy control of the narrow bottle-neck between Sicily and the African mainland through which the eastwest shipping routes pass.

Formal announcement of the agreement was made by the French naval ministry.

The announcement said the conferees had reached an accord on an arrangement to submit to their governments to assure protection of neutral sea traffic against acts of piracy in the Mediterranean.

Last Snag Lifted.

The terse announcement was considered to mean, however, that the last hurdle to Italian participation in the Nyon accord had been surmounted.

Italy previously had agreed, in principle, to join the patrol if a plan could be worked out that would acknowledge her parity with Great Britain and French as a Mediterranean power.

Charged by Russia with being the pirate nation that was attacking merchant shipping in the Mediterranean, Italy boycotted the conference of nine powers at Nyon, Switzerland. The Nyon accord assigned Great Britain and France control of the main sea lanes and limited Italy to patrol of her coasts in the Tyrhennian and Adriatic seas.

SHIPPING STRIKE THREAT VANISHES

MONTREAL, Sept. 29 (C.P.). — Great Lakes shipping was free today from the grip of a labor dispute that had threatened to strangle the eastward movement of Prairie grain at its seasonal peak.

Operators of the inland fleet saw the prospect of a crippling seamen's strike vanish last night as more than a score of navigation companies agreed to recognize the Canadian Seamen's Union and grant their approximately 6,000 sailors—union and non-union—higher pay scales.

The capitulation to the union's double demand came, for most of the operators, at the eleventh hour. The union had promised the strike for midnight last night unless its terms were met. Five hours before that, the settlement with 22 companies was announced by union secretary-treasurer J. A. Sullivan.

The operators' group, operating more than 300 ships, comprised all but about five owners with one vessel apiece around the Upper Lakes and Georgian Bay. Union officials said to-day they expected these to fall in line.

The new contracts which the operators agreed verbally to sign, Sullivan said, provided wage increases running from 15 to 25 per cent. Company spokesmen said, on the other hand, they would range between 10 and 15 per cent.

The divergence in estimates meant nothing to the seamen's pay envelopes, though, for the new scale was settled on the basis of monthly wages by working classifications; the increases were not based on percentage of present pay.

Because of new registration requirements, several American companies are leaving Mexico.

MODERNIZED RULE IN MUNICIPALITIES NEW ROWE PLANK

BROCKVILLE, Ont., Sept. 29 (CP) —Modernization and simplification of municipal government was a new plank today in the platform on which Hon. Earl Rowe, Ontario Conservative leader, seeks endorsement of Ontario electors in the October 6 vote.

Mr. Rowe advocated appointment of a non-political commission to study municipal government and taxation in an address broadcast from here last night. The commission would be asked to make recommendations for:

Simplifying municipal administration; recasting of assessment laws; division of responsibilities among municipal, Provincial and Federal governments; an equitable and scientific division of revenues, aimed at relieving the municipal tax burden on real estate.

Recasting of assessment and taxation laws would have a definite influence in increasing home-building and ownership, said Mr. Rowe. Prosperity would be thus accelerated. Taxation was the greatest retarding factor in building today.

Flood Control Program

A Conservative administration would put into effect a flood control and water conservation program in those sections of Ontario requiring it, Mr. Rowe promised. Both farmer and city dweller would be benefitted.

Money now spent on relief might be diverted to labor for a flood control program, he said. He proposed purchase and control of heights of land and water shed areas; construction of retaining embankments

(Continued on Page 8)

STRIKE DEADLOCK HOLDS AT MILL

PORT COLBORNE, Ont., Sept. 29 (C.P.). — Strike at the Maple Leaf Milling Company here remained deadlocked to-day after a series of conferences failed to bring about settlement of workers' grievances. Strikers, reinforced by wives and brandishing sticks and clubs, prevented the night shift from working last night, but some of the day workers kept the mills going.

Mayor H. H. Knoll met strikers who told him the situation hinged on re-employment of Thomas Williams, former president of the local unit of the National Council of Grain Processors of America, whose recognition the strikers seek along with wage demands. Williams was discharged, precipitating the strike.

The Mayor said he would give company officials some definite action to-day in protecting workers going to work at the plant.

Last night as the night shift faced the strikers, company officials advised the men not to try to enter the plant and to avoid violence.

R. E. Walsh, union representative from Buffalo, N.Y., met company officials yesterday, but the three-hour conference brought no direct results.

To fight rising food prices the Government of Costa Rica has been provided with legislative authority to buy, sell and import rice, corn and beans.

Civilization Makes Another Test

FRUIT IS GIVEN BY CAVAN WOMEN FOR WESTERN AID

CAVAN, Sept. 29.—The September meeting of the Cavan Women's Institute met at Mrs. C. Smith's home on Thursday afternoon, with twenty-nine present.

The roll-call was answered, with few exceptions, by each member naming her favorite vegetable and telling how to cook it or her favorite fruit and how to serve it.

During the business session the Institutes were again requested to make a donation towards buying prizes for the Cavan rural school public-speaking contest. Three dollars was voted for this project.

The treasurer, Mrs. Snider, reported thirty-seven dollars in the treasury.

As is the custom in the Institute, it was voted to present a bank book, with a dollar deposit, to a new baby (Barry John Smith) within the Institute circle.

It was decided to ask the teachers to report the number of starlings and starling eggs credited to their pupils, and the treasurer was authorized to send the money to the teachers for distribution among the boys and girls.

The appointing of a delegate to the annual W.I. convention was left over for the next meeting.

The program committee was requested to meet and arrange the programs for the remainder of the year. They accepted an invitation from Mrs. Keegan to meet at her home on Wednesday evening, September 29th.

It was announced that the October meeting will commence at two p.m. and continue at that hour through the fall and winter.

There was discussion concerning Western relief and it was agreed that each member should contribute two gems of fruit.

A committee was named to pack this fruit at Mrs. Hunter's home.

It was decided to make one quilt for the Western bales and also collect and send material for making quilts. On member donated fifty cents to help buy lining, etc.

The next meeting will be in charge of Mrs. R. A. Button's group. The roll call will be "A Health Habit."

Enjoyable Program.

Mrs. J. W. Perrin was in charge of the program. The topic was "Agriculture." The first item was community singing.

Miss Helen Smith gave a very interesting group of current events.

Mrs. C. Smith contributed a clever paper on "Products from the farmers' field to the consumers' table." She specialized on potatoes and wheat, pointing out the vast difference between the price received by the farmer, and the price paid for the finished product, as for example, wheat sold by the bushel and bought in the form of puffed wheat, etc.

Mrs. R. S. Staples read a couple of poems, "The Hard Working Woman" and 'Spring Arithmetic.' She also gave an informative and interesting address on 'Co-operation.'

Mrs. C. Smith read a poem, "I've at least enough to eat." The group in charge served an appetizing lunch and the usual visiting was enjoyed over the tea-cups.

Elmo White and Billy Boyles, members of the Junior Farmers' Calf Club, exhibited their calves at Orono Fair on Wednesday.

Miss Armstrong, Peterborough, has been the guest, for a few days, of her cousin, Mrs. D. J. Hunter.

Mrs. Crossen, Toronto, recently visited her sister, Mrs. Morton.

Pipe smoking is rapidly increasing in England.

Gift Gives Roosevelt Guards Scare

Hood River, Ore., Sept. 29 (AP)

SECRET Service men knocked aside a package thrown at the automobile carrying President Roosevelt and his party when it passed through Hood River today.

Examination of the package disclosed a hand-embroidered handkerchief and flowers. It was intended as a present for Mrs. Roosevelt, said an unidentified elderly woman who threw it.

RUSSIA PROFITS BY SPANISH WAR

SALMANACA, Sept. 29. — Soviet Russia has sold at least 1,219,000,000 pesetas (roughly $73,000,000) worth of war material to the Valencia Government, as far as the Nationalists can check.

The amount may be far larger, but at any rate, figures available show that the original contract for 500 millions in gold pesetas, concluded between Senor Largo Caballero and M. Marcel Rozenberg, the former Soviet Ambassador, has been covered in considerable excess.

Largest single item of shipments, which the Nationalists say are directed through Marseilles to Valencia, has been airplanes. The Valencia authorities paid 300,000,000 pesetas $18,000,000) for fighting and bombing craft. Gasoline figures second at 225,000,000 pesetas ($13,500,000), and wheat and trucks figure for 100,000,000 pesetas (about $6,-pesetas $24,000,000).

Tanks Costly.

The famous Russian tanks cost Valencia 50,000,000 pesetas (about $3,000,000), according to Nationalists while machine guns cost 10,000,000 pesetas, rifles 20,000,000 pesetas, guns 4,000,000 pesetas, while ammunition and miscellaneous material filled the bill by another 400,000,000 pesetas ($24,000000).

The Nationalists claim that not all the goods were of Russian origin, as they purchased some material in Czechoslovakia and other countries.

The best of the Russian material, it is stated here, are the tanks, and machine guns, but the tanks are manufactured under a British patent.

Planes Defective.

The Soviet fighting planes are stated to be bad, because of their excessive power and lack of manoeuvring ability. The American Martin bombers, which the Russians manufacture, under patent, are on the other hand classed as good due to their speed and ease of handling.

The Nationalists say much material from the Soviets is obsolete, and they instance the shipment of a considerable number of rifles which were completely out of date. They were served out to police and Republican National Guards in the rear.

In the opinion of the Nationalists, the experiences of the Spanish War have shown that Russia, after 20 years spent in building up the powerful and much vaunted Red Army, has failed to produce any war weapons of genuine Soviet origin which could be described as extraordinary or sensational.

FORCED TO USE A TORCH

BROCKVILLE, Ont., Sept. 29.—(CP)—When Station Agent J. P. Culhane of Douglas died several months ago combination of the safe at the Canadian Pacific Railway station was unknown to anyone. It was finally opened last week by use of an acetylene torch.

FROST REPORTED IN WARSAW AREA

(Examiner Correspondence.)

WARSAW, Sept. 29. — Sunday night was the first time real frost showed everywhere. There had been even ice in some exposed places near Warsaw.

Garden stuff and roots are a wonderful crop. Tomatoes are plentiful and extra good quality. One complaint, they ripened so rapidly green ones had to be secured. Beets and cucumbers were almost too large.

In a few gardens onions especially Spanish did not come up. Generally they are a splendid crop. Wild grapes are plentiful and somewhat larger than usual.

Silo filling is nearly over. Fall wheat is getting a splendid start and more than usual has been sown.

The boundary from Anderson's Corner to Dummer road has been graded, and the part around the hill widened, graded and ditched. The corner at the Dummer road is no longer dangerous. It spreads both ways and on the east it slants well toward the main road. Quite a bit is rounded off Mr. Watts' field. All it needs is the gravel.

Warsaw W.I. for October will be held on October 1 (Friday) in the Institute rooms. All women are cordially invited. The subject is Historical Research and any lady who has a relic of pioneer days is kindly asked to bring it, if possible, and also the story will be appreciated.

Rally Day

The Presbyterian church was prettily decorated with autumn flowers for rally day. Trevor Watts was organist in the absence of Jean Munro.

Douglas Evans and Rodney took the offering.

Milo Payne took the first part of the topic, Jesus as a Peacemaker, and Eva Clifford on Jesus the Prince of Peace. The service was closed with the Mizpah Benediction.

There was no service in United Church. The Baptists and Anglicans each had a service.

Dr. and Mrs. Campbell, Lakefield, who camped for a time on Bruce Douglas' lot, returned to Lakefield on Sunday.

Luther Payne and David Miller are in Peterborough on the grand jury.

Miss Ruth Cullen, who was killed a few steps from her own home on Saturday evening, was well known here as she had many relatives near Warsaw.

Rev. Mr. Miller of Bridgenorth preached anniversary sermons at Zion on Sunday and Rev. J. W. Wilkinson took his work at Bridgenorth.

Girl Held At Border May Be Sent Home

DETROIT, Sept. 29—(CP)—Seven-year-old Margaret Dorothy Frederick from San Diego, Cal., is likely to be sent home.

Travellers' Aid Society officials said here to-day they believed Margaret would not be allowed to enter Canada to visit relatives at Oshawa, Ont. She was stopped here last week by immigration authorities after travelling from San Diego by bus.

The Children's Aid Society in Oshawa wired here it could not recommend the child be allowed into Canada as there was no guarantee again the child becoming a public charge.

Officials have wired the girl's mother asking that fare be sent. If she is unable to comply, the Travellers' Aid Society will see Margaret gets home.

HEPBURN ISSUES WARNING ON RIOTS TO HOMER MARTIN

SIMCOE, Ont., Sept. 29 (C.P.)—Warning to Homer Martin, head of the United Automobile Workers of America, as to what would happen if he "incites to riot" Ontario workers was issued last night by Premier Mitchell Hepburn. The Premier made a campaign address here after spending the day in his Elgin riding where he returned today for official nominations.

In describing his stand on the labor question, the Premier referred to the address made in a Hamilton church on Monday night by Mr. Martin, a prominent worker on behalf of the strikers during the Oshawa General Motors strike. Martin's Automobile Union is affiliated with John L. Lewis' Committee for Industrial Organization.

"Now we have Homer Martin over here," the Premier said. The man who publicly challenged the laws of the United States. In true hypocritical fashion he spoke in a church last night.

"I say to Homer Martin if he incites to riot while in Ontario I will instruct the Attorney-General to take the proper action."

Mr. Hepburn said labor was entitled to increasing wages commensurate with the profits of industry and the Government's machinery was to be used to bring this about in orderly and peaceful fashion.

Do Not Want to Behave

The C.I.O., he charged, believed in sit-down strikes and lawlessness which conflicted with the premier's wish for peace and order and increased wages, he continued.

"I never at any time said I could keep the C.I.O. men out," he said. "I asked Ottawa to keep them out and Ottawa refused. But I could make them behave when they came in and that's why they are not here in greater numbers. They do not want to behave."

Mr. Hepburn charged the Conservatives with attempting to create unwarranted alarm by talking of a power shortage. The premier described the Conservative action as "just silly chatter."

"Hydro had 120,000 horsepower under option from the Gatineau system," he said. "None of it was being taken but it could be all turned on in 10 minutes. And in one year the Hydro could develop the Madawaska river power sites the previous government bought at a cost of $1,850,-000. This would produce another 100,000 horsepower."

By reduction of taxation by the government injected life into the building trade. Activity in this industry at present brought more employment, more business from lumber mills in Northern Ontario and better houses for the people.

R.A.F. PILOT KILLED

CHESTER, Cheshire, Sept. 29.—(AP.)—One Royal Air Force pilot was killed to-day and another injured with 11 workmen in a freak airplane crash at Sealand Airdrome near here.

The plane crashed near the workmen who ran to the aid of the trapped fliers. When they were within three feet of the plane, a gasoline tank exploded, enveloping the workmen in a shower of flame.

MISS BETTY BROWN NAMED PRESIDENT

KEENE, Sept. 29.—The Tillicum Class of the United Church, held their September meeting at the home of Miss Bertha Elmhurst. The meeting opened by a "Worship Service" conducted by Miss Mary Belle Humphries, after which the election of officers was held as follows: President, Miss Betty Brown; vice president, Miss Willena Nelson; secretary, Mrs. Edith McIntyre; program committee, Misses Bertha Elmhurst, Mary Belle Humphries and Jean Armstrong; Social committee, Misses Marion Renwick, Edith Nelson and Myrtle Patterson. Program for the coming year was then discussed and a dainty lunch was served by the hostess.

Y.P.S. Meets.

The Y.P.S. of Keene United Church met for their opening meeting Friday evening. Following a sing song and a short worship service, the election of officers for the coming year was held. The following were elected: President, Arthur Elmhurst; vice president, Fred Gall; secretary, Dick Eason; treasurer, Myrtle Patterson; convenors—Christian Fellowship, Mary Belle Humphries; Citizenship, Duncan Drummond; Christian Missions, Betty Brown; Social Culture, Bertha Elmhurst; Recreation, Willena Nelson; Pianist, Dorothy Ferguson; Social Committee, Helen Nelson, Agnes Weir, Andrew Shearer. Lunch was served and the meeting brought to a close.

The Y.P.S. of the United Church began their Sunday night services, Sept. 19, with a good attendance. The service opened with a sing song conducted by Dorothy Ferguson and Agnes Weir, then the new president, Arthur Elmhurst took charge. A Bible passage was read by Phyllis Kempt after which Tom Gall led in prayer. Edith McIntyre read an interesting story and Mr. Ferguson conducted the installation service of the new officers.

400 OUT ON STRIKE.

PORT COLBORNE, Ont., Sept. 29. —(CP)—More than 400 employees of the Humberstone Shoe Company walked out on strike to-day. The strikers are members of the Canadian Shoe Workers' Union.

HEAR THE ISSUES DISCUSSED
T. P. LANCASTER
CONSERVATIVE CANDIDATE
Will Address a Meeting of the Workers and Unemployed Association in the Hall, 173½ Simcoe Street on
WEDNESDAY, SEPTEMBER 29
Meeting Called at 8 p.m.
CHARLES LAMBERT, President. H. MARTIN, Secretary.

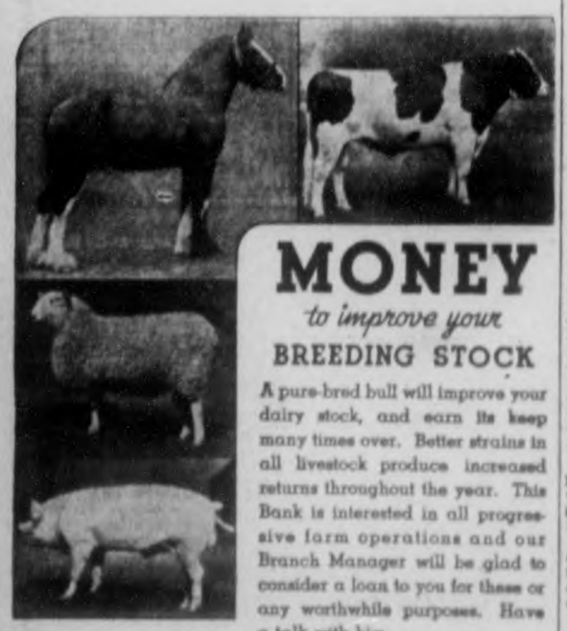

Beached Whale Provides Feast And 13 Eskimos Die

Samples Of Flesh Are Brought Back On Nascopie In Attempt To Solve Mystery

HALIFAX, Sept. 29—(CP). — A piece of whale meat was brought by the Nascopie on her arrival here today from her annual tour of the Arctic and will be sent to Government laboratories at Ottawa in the hope the mystery of 13 deaths among Eskimos on Baffin Island last winter will be solved.

Dr. L. D. Livingstone, medical officer on the ship, brought the specimen, obtained by mounted police.

Botulinius poisoning from eating meat of the same whale is believed by Dr. Livingstone to have caused the death. Botulism causes paralysis of the diaphragm, stopping the patient's breathing.

The victims suffered no intense pain and died from one to six days after eating the meat. Scientists at the laboratory may be able to find the botulinus organism in the specimen.

Last December a native brought glad tidings to a settlement at Crook's Inlet on the south shore of Baffin Island, 25 miles west of Lake Harbor, that a whale was washed ashore on Big Island in Hudson Strait. Several natives went over the ice of Big Island to get great quantities of whale meat, a chance not to be lost.

All Ate Heartily.

Body of the sea giant was found in January, encased in frozen sea water and seemed fresh and wholesome. They ate heartily of it raw. Some was cooked and brought back to their settlement. In a day or so after eating the meat one native after another became mildly ill. The first death was on Big Island.

Others of the party reached home. Death followed death and Mounted Police were sent to the scene from Lake Harbor. Nothing much could be done, however, and within six days three men, three women, four boys and three girls, under 12 years, were dead.

One of the mysteries was that natives who ate most heartily of the raw whale meat and also of the cooked meat were not affected. In one case two families occupied the same igloo until one among them died and then they separated. Three in one of the families died and none in the other family was ill although all had eaten the meat raw and cooked.

It was suggested possibly the bacteria was in some parts of the whale and not in others and therefore some parts were wholesome and other parts poisonous. The natives had disregarded an old Eskimo warning that whales with teeth, washed up on shore, should not be eaten.

Word of the disaster did not reach the outside world until the Nascopie arrived at Lake Harbor on her first visit, July 25, an defforts have since been under way to definitely diagnose its cause.

Routs Thugs

H. C. McQUAY

garage owner of Islington, Ont., routed two thugs who attempted to hold up his service station at the point of a gun. When attacked by the stick-up men, McQuay seized one as a shield against his gun-toting partner then attacked with fists. Both would-be robbers fled. McQuay is pictured sporting a court-plaster bandage across head cuts garnered in the fray.

SENATOR LEMIEUX TAKEN BY DEATH

MONTREAL, Sept. 29—(CP). — Hon. Rodolphe Lemieux, one-time Federal Cabinet member, Senator and one of French-Canada's favorite sons, is dead here, ending a long political career.

Death of the 71-year-old former Speaker of the House of Commons ended 41 years in the Federal arena marked by his retention of four portfolios in the Liberal ministries of Sir Wilfrid Laurier. A fifth, offered in 1921 by Rt. Hon. W. L. Mackenzie King, was turned down.

During his career in the Commons, he declined, too, the Lieutenant-Governorship of Quebec province. He preferred to handle the gavel in the Lower House. For the same reason, he once refused the Justice portfolio in Quebec.

All through his political life he remained in the Federal field. Gaspe sent him to the Commons first in 1896, and he stayed there in 1930 when he went to the Senate. Gaspe electors defeated him in the 1911 campaign, but he had accepted two nominations, and Rouville sent him back.

In two other elections, he carried two ridings. Nicolet gave him a 342 majority in 1904, and Gaspe an acclamation. Thirteen years later, Gaspe and Maisonneuve both voted him majorities.

Fine Pioneer Postal Work

One of the strong men of the Liberal party in the century's early days, he was credited as postmaster-general under Sir Wilfrid, with much pioneering work in the postal service. And later, as Labor minister, he brought down the industrial disputes investigation act providing for conciliation boards in labor disputes. The measure became known generally by its sponsor's name.

He served also as minister of Marine and fisheries and as solicitor-general, and he was noted as an authority on Canadian and international law.

Prime Minister King expressed deep sorrow at his death. "The record of his life is one of long and distinguished public service," Mr. King said in Ottawa.

COTTESLOE

Mr. W. Howden accompanied by Mr. Murray Lewis and Misses Alberta and Dorothy Lewis of Chedden, Ontario also Miss Wilma Lewis of Peterborough were recent visitors at the home of the latter's aunt and uncle, Mr. and Mrs. J. Ditcham.

Mrs. William Forsyth is spending this week with her sister, Mrs. E. N. MacDonald.

Miss Rena Toms spent the week-end at the home of Mr. and Mrs. Howard Patterson.

Miss Anna Barr visited on Sunday with Miss Mary Toms.

Everybody, young and old attended the barn dance on the farm of Mr. Percy Bell, three miles west of here, held on Friday evening. Music was supplied by the Leahy Orchestra, and a marvellous time was reported. During the evening, Mr. Alex L. Elliott, introduced himself and was given a real welcome.

Rally Day Service

Church and Sunday School united on Sunday and held the rally day service. The program arranged by the United Church Publishing House was followed very closely. Two Bible readings were given by Izabel Girven and Madeliene Toms. Miss Mary Toms read the story, "Brian Learns to Sing Praises," and a number from the Primary classes sang, "God Sees the Little Sparrow Fall." Mr. Thistlewaite then gave the address "Crown Him Lord of All."

CORNWALL MILL "DEVIL HOLE" JOB BARED AT PROBE

CORNWALL, Sept. 29. — Jack Docherty, a witness before the Ontario Industry and Labor Board here yesterday afternoon, told of working in the "devil hole" of the picking department in Canada Mill of Canadian Cottons, Ltd., for a weekly wage of $15.90. He declared the "devil hole" gets its name from the fact that frequent fires break out created by metallic waste in the cotton, and that the water pails are always kept handy to extinguish them. He had seen as many as four or five fires in one night, although during the past three weeks there had been only three or four fires.

"Is there anything the company could do to prevent the fires?" questioned P. M. Draper, president of the Trades and Labor Congress of Canada, who took an active part in the hearing. Docherty replied in the negative.

"I guess the 'devil hole' is well named," Mr. Draper commented. Docherty agreed.

Work Hours Reduced.

He told the board his wage prior to the recent strike had been $19.20 for a sixty-hour week, but after the plants reopened his time was cut to fifty hours, with a consequent reduction of $3.30 in his pay envelope.

E. J. Young, chairman of the board, asked Docherty to explain the reduced time. J. H. Cohen, counsel for the National Textile Council, replied for Docherty. "I presume because the company would have to pay the overtime rate," he said. Docherty added: "Yes, we asked for time and a half for overtime."

Percy Laurin, shipper, said his wage was $20 per week of 50 hours. He gave details of various pay reductions and increases which had been put through in the mills since 1929, beginning with a 10 per cent. cut in April, 1933; restoration of five per cent. in April, 1934, and a further six per cent. increase in December, 1936. He told of a yard helper who has been employed by the company 16 years, and receives $17.50 per week.

Mr. Young asked Laurin if there was much sickness and suffering among employees, due to dust in the picking room.

Witness: "I don't know. It might affect some more than others. I was working there and had to quit, because the dust made my nose sore."

Will Not Inspect Mill.

When the board resumed its sittings Tuesday afternoon, Chairman Young announced the board had decided not to visit the cotton mill unless some phase of the evidence made this necessary. In view of this, decision was withheld in connection with the inclusion of Arthur Laverty and Alex. Welch, president and secretary of the National Textile Council, with the party making the tour. The company had agreed to the presence of Mr. Draper, but had declined to agree to Mr. Laverty and Mr. Welch taking their place with the party.

The local sittings of the board inaugurate the Province-wide investigation of the textile industry promised some time ago by Premier M. F. Hepburn. It has an important local bearing, as the agreement which ended the recent five-week strike in the mills of Canadian Cottons, Ltd., provided that the matter of wages, hours of labor and working conditions should be left in the hands of the Industrial and Labor Board. Any adjustments made as a result of the findings of the board will be retroactive to the date of resumption of work, September 1.

OVER 8 FEET, ONLY 19

WINDSOR, Ont., Sept. 29—(CP)—Robert Wadlow of Alton, Illinois, eight feet seven inches of 19-year-old youth, visited Canada for a few hours yesterday.

"I don't mind being so tall and I'm used to people gazing at me," Robert said. "I grew two inches last year, and am still growing." Robert weighs 450 pounds.

When his automobile drew up at the Customs stand, officials thought there were several people in the back, but they found only Robert.

Australia Fights 2 Elections Upon Defence Issue

United Government Party Wants Navy While Labor Calls For Planes

CANBERRA, Australia, Sept. 29—(CP)—Out of the mist of International unrest the question of national defence has emerged as the paramount issue in the Australian Federal election campaign, rapidly gathering momentum.

Not only is defence the chief topic of debate in the Federal arena, but has been exploited on the hustings in the Victoria State election where electors go to the polls on Oct. 2. The Federal election takes place Oct. 23, first time in Commonwealth history that State and Federal campaigns have clashed.

Battle lines are drawn about the rival policies of Prime Minister Joseph A. Lyons and his United Australia party and the Labor forces led by a 52-year-old John Curtin.

Labor advocates an "Australia First" defence policy with no foreign entanglements and creation of a powerful air arm as the first line of defence instead of a strong navy.

Lyons and his government favor collective Empire security. Without neglecting the demands of the air force, they trust in the navy as a main bulwark of defence and are convinced the theatre of any war involving Australia would lie along her sea communications.

$44,000,000 For Defence.

In presenting estimates of more than £11,000,000 ($44,000,000) for his department, Sir Archdale Parkhill, Minister of Defence, declared Australia's contribution to the naval defence of the Empire would include strengthening anti-aircraft defence on the coast, with complementary local seaward defences, while the air force and navy would be greatly strengthened.

The Government, he said, also planned to undertake important new measures for manufacture of munitions relieving Britain of the necessity of meeting certain emergency demands. It would establish in the Commonwealth a potential source of Empire supply.

Developments of industrial resources for the manufacture of munitions would be encouraged with a view to industrial mobilization during war.

"Inordinate naval expenditure to the detriment of other means of defence cannot be justified," Curtin retorted.

Even if Australia could sustain a sea-going navy sufficient to her needs she would have no power to retain it in an emergency.

"Therefore," he declared, "Australia's expenditure on defences, which are within her ability to sustain, should be on those forms over which she can exercise full control—defences which it be reasonably assumed will be Australia's when Australia needs them.

5 Times the Air Force.

Labor, he added, stood for a five-fold increase in the aerial fleet, with refueling and repair airdromes in all parts of the country.

The Labor leader declared Australia had no hope of even inadequate defence unless it abandons its old policy of exhaustion in foreign wars and constructed a new policy of exclusive home defence against invasion.

Such a policy was not merely a defence of Australian interests. "It is a defence of 3,000,000 square miles of British territory and British interests inside that territory. There, it cannot be assailed as being anti-British," Curtin said.

JAPS DENY SUBS SHELLED JUNKS

TOKYO, Sept. 29—(AP). — The Naval Ministry issued a categorical denial to-day of reports from Hongkong a Japanese submarine sank a fleet of Chinese fishing vessels and charged the story was an example of "fabricated propaganda."

Ten Chinese were brought to Hongkong yesterday by the German liner Scharnhorst which had rescued them from the fishing junk they said was the only one of 12 to survive an attack by a Japanese submarine. They said 300 lives were lost.

"The Japanese navy has given stern warning to its warships not to assault fishing vessels or junks entertaining no enmity," the navy spokesman asserted.

"There has been no instance in which a Japanese warships including submarines, has attacked innocent Chinese fishing vessels. This is nothing but fabricated propaganda such as the groundless talk of Japanese air raids on Canton killing thousands of non-combatants."

CENTREVILLE

Centreville Sabbath School held their annual Rally Day service on Sunday morning with a good attendance. Mr. Dick Williams gave a practical and helpful address on "Peace."

On Sunday evening in the Presbyterian Church the Women's Missionary Society held their annual thankoffering meeting. Mr. James Dutton of Peterborough was the guest speaker and gave a comprehensive account of the activities of the W.M.S. in supporting missions in Canada and the foreign field.

Mrs. Clifford Hall will be hostess to the Mission Band and congregation of Centreville Presbyterian Church, to a tea on Saturday afternoon from 4 to 6 and at night from 7 to 9.

Miss Connie Johnston, R.N. of Campbellford has returned home, after spending last week at the manse with Mrs. John McKague and Rev. D. A. McKenzie.

Mr. and Mrs. J. C. McRoberts spent the week-end with friends in Buffalo, N.Y.

Mr. Frank Bowman on the staff of the Bank of Toronto in Peterborough was the guest of Mr. J. C. Campbell on Sunday.

Warden Attacked

Struck from behind by a disgruntled convict while he inspected a line-up of prisoners, Warden James P. Johnson, of the famed Alcatraz Federal prison, on Alcatraz Island, Calif., was so severely injured that he required hospital treatment. The attacker hit the warden with clenched fists, cutting his head open. A sit-down strike of 100 prisoners followed the assault.

POWER PROJECT AHEAD OF ARMS SAYS ROOSEVELT

BONNEVILLE DAM, Ore., Sept. 29—(AP). — President Roosevelt hailed this power-navigation project to-day and asserted its cost would be returned many times over in improved navigation, cheaper electricity, and distribution of power to "hundreds of small communities within a great radius."

In the first formal address of his trip to the Western United States he visited this $51,000,000 Columbia Basin undertaking with his program for regional and national planning. He said, too, that instead of spending half its income on armaments as some nations do, the United States was wiser in building such projects to give "more wealth, better living and greater happiness for our children."

Seaway Progress.

He forecast "ultimate development" of the St. Lawrence waterway for power and navigation improvement. A treaty with Canada on this project was rejected by the Senate several years ago.

The President also:

Predicted through broader use of electric power a "wider geographical distribution of population" through the building up of smaller communities.

Promised "definitely balanced" budget by the next fiscal year—July 1, 1938.

Favored a policy of the "widest use" of power at Bonneville, Grand Coulee and other Federal dams.

CHARGED WITH MURDER

POTTSVILLE, Pa., Sept. 29.—(AP).—Joseph Consugar, 16, a junior in the Minersville High school, was held without bail to-day on a charge of slaying his father.

The father, John Consugar, 47, a miner, was shot to death as he slept. Young Consugar told him his father had mistreated his mother.

ROBERTSON REMANDED

LONDON, Ont., Sept. 29—(CP)—Lauchlin John Robertson, 50-year-old night watchman, was brought into court today for remand on a charge of murdering Mary Wilkinson, Aberdeen public school teacher. Magistrate Menzies sent him back to jail until Oct. 6.

THE NEW SPENCER Streamline RANGE

FOR COAL OR WOOD

The most beautiful creation in Stovedom—this range has everything! An examination of this picture should at least whet your curiosity to see this stove—in teal ivory porcelain enamel finish, with black base—compact, but lacking nothing that you could wish for.

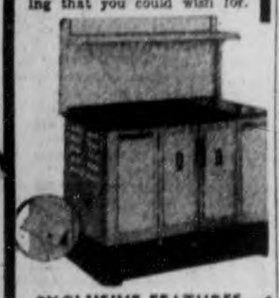

EXCLUSIVE FEATURES

Ultra-modern streamline design.
Automatic Sliding Oven Bottom.
3-point Gearing Spiral Grates.
Thermo Oven.
"Pull-Out" Pan Rack.
New Roller Bearing, Key Plate Lifter.
Cabinet Base — Recessed Front.
Adjustable Base Levellers.
Cast Aluminum Reservoir Cover.
Adjustable Flue Control.
7 Gallon Reservoir With Swing Faucet.
Ventilated Cast Lift Body End.
Largest Main Draft—Finger Tip Control.
Blue, Heat Treated Polished Top.
Fool Proof Everlasting Fasteners for Oven Doors.
Large Oval Fire Box, Deep or Shallow, Optional.
Full Mineral Wool Insulation.

TERMS ARRANGED TO SUIT.

Home Furnishing COMPANY
204-6 CHARLOTTE ST.

SHOES DYED
ANY COLOUR
Dyed and finished the factory way
Look like new and new they stay.
Guaranteed not to Chip, Peel or Fade
SUEDE SHOES MADE INTO KID FINISH
We are Equipped to give you a Guaranteed Rebuilt Job on all Kinds of Shoes
Hopkins' Shoe Rebuild
CALL AND DELIVERY
292 CHARLOTTE Tel. 2618

GRAFTON & CO. LIMITED

What's Your Preference, Gentlemen?

Graftons Have Your Favorite Coat or Suit

Of course we're famous for the volume of our business as well as the quality of it. We can't help wondering why anyone would want to go anywhere else for his coat or suit. Certainly there's no variety as large as ours to choose from. Nothing approaches the large assortments in color, size, style or price. We've plaids, checks, mixtures and solid tones galore. Overcoats with belts and without belts, chesterfields and swagger, hard textures and fleeces. Regardless of the coat or suit you buy, the price, style, and quality will be to your liking.

BOYS' SUITS
SIZE 24-32
Tailored in wool tweeds, in fancy checks and plaid patterns in pleated back. Jackets, single or double-breasted. Breech and short or breech and long.
6.98 - 9.98

BOYS' CLOTH WIND-BREAKERS
Fancy plaids, plain navy or maroon. Pleated or plain backs. Set in sleeve or raglan style. Ages 6 to 18
1.98 to 3.98

BOYS' LEATHER COATS
Boys' black genuine horsehide coats. Slash breast pockets. Bottom pockets with flaps. Belted all around. Cozy brown beaverine fur collar. Ages 8 to 18 years
10.98

MEN'S OVERCOATS
Just received from our factory a large assortment, cut in the latest styles. Materials are tweeds in fancy checks, plain grey, brown and blue Kerseys, Meltons and Beavers. Sizes 36 to 44
19.75

Better quality, cut in Slipon, Raglan, Box and Guard Backs. Extra good linings. Materials are Blanketcloth, Silvertones, Meltons, Kerseys and Tweeds. Sizes 36 to 44
25.00

MEN'S SUITS
Made from all wool tweeds and worsteds in a large variety of stripes and checks. Coats are single and double-breasted with plain or sport backs. 2 trousers
19.75

Cut in the latest Fall styles from all-wool suitings. Well trimmed. Colors of green, brown, grey and blue. 2 trousers
22.50

KIDDIES' COAT SETS
AGE 2-8
Wool blanket cloth and chinchilla, tailored in double-breasted coat, half-belt, wool lined with legging and button or zipper styles, with helmet. Suitable for boys or girls. Shades: navy, light blue, green, brown and fawn and red plaids
5.98 - 6.98

UNDERWEAR
All the popular Fall and Winter weights in two-piece and combination, short or long sleeves. Any weight you desire. Combs.
1.00 and up

SWEATER COATS
Heavy jumbo stitch, plain shades and block fronts and collars. Popular shades. Warm and durable. Sizes up to 44. Reg. 3.50 value
2.95

FELT HATS
The most complete assortment of men's and young men's Felts in town. Colors and styles to suit every man. Sizes 6⅝ to 7¼
1.95 - 2.95 3.95

YOUTHS' O'COATS
SIZES 36-37
New patterns and styles that will appeal to well-dressed youth for collegiate or business wear. Raglan with half-belt or full belt or guard models
9.98 - 17.50

BOYS' WOOLLEN SWEATERS
Either V neck or zipper style. Assorted colors with fancy trim. Sizes 24 to 34.
1.00 - 1.29 1.49 . 1.95

BOYS' COMBINATION UNDERWEAR
Boys' ribbed cotton combs. Knee or ankle length. Sizes 24 to 34.
75c

BOYS' WOOLLEN GOLF HOSE
Plain and heather shade with fancy trim. Sizes 7 to 10½
29c - 39c 50c - 75c

MEN'S SUITS
Smart styles for the men who want better quality suits. Imported tweeds and worsteds, hand-made collars and lapels. Sizes 36t o 48. 2 trousers
25.00

PYJAMAS
English flannelette and broadcloth. Sizes A to E. Extra well made. Dandy washers. Special
1.00

BOYS' RIDING BREECHES
Corduroys, Humphries cloths, whipcords. Navy blue Fox serges and fancy tweeds. Ages 6 to 16 years
1.48 to 3.50

DRESS GLOVES
Men's fine quality unlined gloves, in dome or pufion style. Greys, browns, natural and black. Sizes 7½ to 10
1.25 to 3.95

BROADCLOTH SHIRTS
Men's fine quality broadcloth shirts in newest fall tones and patterns. Fused collar attached or separate collar style. 14 to 17½
1.45

GRAFTON & Co., Ltd.

The Examiner

The Peterborough Examiner published each evening by Peterborough Examiner Limited. Office Hunter and Water Streets, Peterborough, Ont.

Subscription Rates: 15c per week in city, delivered by carrier; $4.60 per year by mail to outside points.

Members: Canadian Press; Audit Bureau of Circulation; Canadian Daily Newspaper Association; Empire Press Union.

R. L. GARNER, Managing Director.
A. R. KENNEDY, Managing Editor.

PHONES: Editorial 1601—Business Office 1600. Private Branch Exchange to All Departments.

WEDNESDAY, SEPTEMBER 29, 1937

Greeting Our Visitors

Prince Chichibu and Princess Chichibu of Japan, after making a long tour of Europe, arrived at Quebec on their way back to Japan. Canadian government officials, headed by Hon. Ernest Lapointe, welcomed the royal couple at an informal reception on board their vessel.

As a rule such things are done and of course they should be done, but welcoming a representative of Japan in Canada at the moment is not an easy matter. The reason is that the people of Canada cannot approve, condone or sanction the things which Japan is doing today in China.

Canada is on terms of supposed friendship with Japan, but Canada is not on terms of supposed friendship with what Japan is doing. We do not approve of it, and the plain truth is the Canadian people detest what Japan is doing today in China.

That being the case it is not an easy matter for Canadian officials to extend the sort of greetings we desire to give to friendly nations. We have no desire to enlarge a quarrel, neither do we care to act the part of hypocrits.

Things Have Changed

It is only a few days since the folk in Peterborough were standing out in the open one fine afternoon watching the Cambria as it flew over this city. It spent quite a few moments here and came down so low that we all had a good view of it. Felt too that we had somehow got acquainted with it.

After that it went elsewhere, and before long it was reported the Cambria was at Botwood, Nfld., getting ready to return across the ocean. After which came the last report that it flew from Newfoundland to Foynes in the Irish Free State in 10 hours and 33 minutes. And there are plenty of farmers who will put in that many hours in a day's work, and plenty of people in stores who will do the same thing on a Saturday.

It gives us a little more intimate idea of what is going on in the world, and a better understanding of how time and space are being put to one side. We saw the Cambria over Peterborough only a few days ago, and now the great craft is in Ireland, and probably ready for a return trip. And many of the pioneers who settled in this district took from six to seven weeks in crossing the ocean.

We Must Do Something

Mr. Justice McFarland, presiding at the fall session of the Supreme Court at Hamilton, commented on the appaling number of automobile fatalities. In part he said:

"This slaughter on our highways is becoming appalling. One wonders what is to be done about it. . . . Something must be done to induce motorists to drive more carefully."

But in this case the learned judge said something which has been said so often that it is losing its meaning—"Something must be done about it."

Every person seems to say that. Probably at some time or other it has appeared in these columns. And there we stop. At least we have so far.

We have cracked down harder on the man who drives when drunk. And that is as it should be. But we have also told drivers it is quite all right to drive at 50 miles an hour, with the result that many of them are going at 60.

We have asked them to be courteous but many of them are not so minded nor will they ever be. There is no courtesy in them so they cannot exercise what they do not possess.

We have of late been appealing on the ground of the fearful consequences following a wreck. But the wrecks continue.

It may be that the "something" about which so many people speak is to be accomplished by a resort to fear of consequences. Also by the certain knowledge that each infraction of the law is something which will bring punishment regardless of whom the offender may be.

We are right now at the point where we will have to start taking licenses away from people who do not drive carefully. And when we say taking away licenses we mean impounding the car and removing the markers. Of course that would punish all the members of the family for the guilt of one member, but such punishment may provide a cure where lesser punishment has failed. No doubt we must "do something," and we are convinced that if we are going to lessen the slaughter on the highways the "something" will have to be drastic.

Reunion At A Funeral

Report from Wallaceburg tells of a funeral service held there at which three sisters and two brothers were together for the first time in 52 years. Strange as it may seem these brothers and sisters have not been separated by long distances. It was the first time the three sisters had seen one of the brothers in 41 years, and he lives in Toronto, which is no great distance from Wallaceburg.

And yet for over half a century these brothers and sisters had not been united at any time. Possibly they had started homes of their own, and had other family interests which engaged their attention and monopolized such time as they might have had for going here or there, but all that fails to take the chill off the fact that the family reunion finally took place when one of the members had died.

When Does War End?

Sergeant Arthur Wraith, 45, is dead at Stratford. He was in the Worcester Regiment of one of the first British regiments to cross the Channel after the declaration of war. For some years he has been living what might be termed "the life of a disabled soldier."

It would be over 23 years ago when Arthur Wraith first went to war, but the word from Stratford says "Death was attributed to complications which set in as a result of war wounds."

The war in which Arthur Wraith early took part was officially ended on the 11th of November, 1918, and yet it did not end for Arthur Wraith until the 25th of September in the year 1937.

That is also one of the reasons why countries which engage in wars find that the costs run on far longer than the days of the war. The signing of a paper saying the war is over does not mean that the expenditure is over. It merely marks the time when men broken and hurt by war must return to their homes and that provision must be made for them. There are thousands of people in the Dominion for whom the war will never be over until they come to the end of the road. And it is also an unlovely fact that generations yet unborn will be asked to undertake the task of paying for the same war in which Arthur Wraith fought.

Things Look Brighter

We have cheaper car licenses in Ontario, and Mr. Hepburn has intimated there may be a reduction in the tax on gas.

Speaking at Thorold Mr. Hepburn said his government would give serious thought to supplying free text books to Ontario school children.

Mr. Rowe in an address at Ottawa said if he came into power he would remove the service charge on Hydro electric service in rural municipalities.

If this campaign were to keep up for another month or so the people in this province might really be getting some place.

We know of a number of folk who would like a new pair of pants for Sunday wear, and a number of farmers would probably be pleased to hear they could have their barns shingled with the government paying the bill.

A Trifle Perplexing

Ho hum! Now here is something which looks confused and dangerous and it might even cause some politician to rise and say "I view with alarm."

For this reason: Homer Martin, chief lieutenant of John L. Lewis penetrated the province of Ontario to the point of reaching Hamilton. And Mr. Martin is an ambassador from the headquarters of the C. I. O. What's more he gave an address in Zion Tabernacle United Church under auspices of the Fellowship for a Christian Social Order.

Twice during his address Mr. Martin mentioned the name of Premier Hepburn, although there was no direct reference to the present political situation.

Just what we can do about it we do not know at the moment. Hamilton is a good 135 miles from here and by the time we reached there Mr. Martin would probably have departed. If Mr. Hepburn is going to keep the C. I. O. out of Ontario he should have some helpers while he is busy elsewhere in the province conducting an election campaign. But even if he had it would be difficult and a bit out of order to go to a meeting in a church and tell the C. I. O. man to scram. Perplexing.

Not Likely To Succeed

Classifying unemployed persons in Canada according to their aptitude for certain kinds of work is something shortly to be undertaken. We read in a despatch from Ottawa that "eventually it is hoped to have every relief recipient categorized according to his aptitude for some form of employment and a special classification will be made for those who probably never will be employed."

Dominion and Provincial officials are in conference now to discuss that matter. It is a big order, so big we doubt if it will ever be accomplished. The reason? Because school authorities have been trying for years to fit scholars into proper vocational grooves, and they have so far met with only partial success.

The average student doing even advanced collegiate work does not know what he wants to do. He will go out after quitting his course in school and look for employment, and he is likely to take it just where he can find it. He may have a preference but that preference is not going to stand in his way very long. It is quite possible he may begin working at something about which he had never previously thought.

So we have people with a natural bent toward mechanics who never see the inside of a machine shop; we have men in business who would like to paint pictures; we have men in offices and factories who have a longing for the day when they will do something which will take them out doors.

An unemployed person cannot afford to have many likes or dislikes regarding the nature of the work he will do. We expect him to try his hand at anything which comes along, and if he did express a preference we would likely say he was getting too particular and should be forced to work at the first thing which came along. Our Provincial and Dominion authorities may try out their scheme, but they should not be disappointed if it does not produce results. We do not anticipate it will.

NOTE AND COMMENT

Mussolini was greeted with cheers in Berlin. The populace probably did it by numbers on orders from headquarters.

A new census has been ordered in Russia. Possibly this is intended as a check-up after the current "purge."

Mussolini says that peace is his aim. In that case he does not rate first class ranking for his marksmanship.

A cinder getting lodged in a glass eye is our idea of something which is wasting its time.

It may be an oversight, but so far we have noticed no reference in the election campaign to the full dinner pail.

You may favor peace. Most people do. But did you ever see a man escape a cyclone by merely being in favor of fine weather?

Premier Aberhart hints there may be an election in Alberta within 40 days. After all however the province has had to endure worse things than elections.

The Six Nation Indians predict there will be a cold winter because the nut crop is plentiful. Well their guess is as good as any one else's.

It won't be long now. The sport pages have been carrying an announcement of the fact that Seibert of the Chicago Black Hawks is the first N.H.L. holdout of the season.

A Montreal brokerage firm has been charged in court with issuing false information. The man who predicts tomorrow's weather had better watch his step. He may be next.

Now we have a lowered gasoline tax hinted at. Possibly this election should be dragged out a little. It is hard to say what we might get if there was more time for promises.

Ottawa is tackling a classification of the unemployed to discover forms of work for which they are best suited. In a few cases that is putting quite a problem up to the officials.

Jacob B. Oswald, Kitchener's oldest man will celebrate his 100th birthday this week and it is said that he has only been sick three days in his life. The medical association has probably written him off long since as a total loss.

A woman in Los Angeles secured a divorce because her husband slapped her, refused to pay the household bills and threatened her with a gun. It does look as though the time were coming when a husband would have no rights left.

Pupils of the Wallaceburg entrance class have agreed to attend classes on Saturday to make up for the time lost while the school was closed because of the epidemic. That phrase about "agreeing to attend" is a trifle hard to interpret.

A correspondent writing to the Examiner regarding the condition of one of the roads he uses turns to the beauty parlor of today to find the descriptive phrase he wants. One of those ribbed roads, or washboard roads, but our correspondent's expression is that this particular road has had a permament wave.

THRIFTY

(By A. H. K.)

¶ Joe Spinack always thought it fine, if he could plan to save a dime, it pleased him quite a lot; each dime he saved and put away, just helped him farther on the way, to own a house and lot.

¶ Joe Spinack read of some affair, designed for cutting people's hair, he had four boys at home; Joe figured he'd experiment, and when he learned just how it went, why then he'd cut his own.

¶ Joe got the book of rules all right, and read it through three times one night, he'd try his youngest son; it told him how to do it quick, and never miss and leave a nick, it was quite easy done.

¶ The little lad sat on a chair, and Joe attacked his golden hair, he'd start then saving cash; if he got skilful like and deft, why he'd have dimes and nickels left, to buy him hocks and hash.

¶ The little lad shed quite a tear, when Joe nipped sections from his ear, of course that bothered Joe; he cut according to the book, but all the folk said it would look, as though he'd used a hoe.

¶ When Joe looked for the other three, why one had climbed a hickory tree, that grew upon the farm; another lad to save his head, had gone and perched upon the shed—the third was 'neath the barn.

You may find it HERE

SECOND growth timber today grows in the ghost villages of northern Vancouver Island, reclaiming for the forest clearings made by eager settlers 30 years ago. Travelling by automobile across the continent from New York recently Miss Violet Ohlson found 100 miles of wilderness lay between the highway's end and her childhood home at San Josef, British Columbia. When she completed the journey by launch, fishing-boat and on foot she found her father the sole survivor of 100 settlers who lived there when she left the district in 1916. Miss Ohlson who came there in 1904, aged one, said other settlements near San Josef had also dwindled, leaving only one settler at Cape Scott and another at Cache Creek.

✧ ✧ ✧

Annoyed by the searchlights of a fast locomotive, a huge rhinoceros charged a train near Nairobi, South Africa and derailed it. Several passengers were injured and the animal was killed in the wreck that resulted.

✧ ✧ ✧

Mammoth Cave in Kentucky is host to beetles which have lost their wings and eyes during the centuries of their incarceration.

Frederick the Great liked his meals to be right. History records the fact that he employed a different cook for every dish that was served to him and each cook had his own kitchen.

✧ ✧ ✧

A. N. Wolverton came to Campbell River, Vancouver Island, looking for salmon and caught instead a 126-pound tropical ray fish. The monster, 2,000 miles away from its normal home, was landed with an 18-pound test line and a 10-ounce rod.

Is Widely Distributed.

SCRAP FROM H. M. Canadian ship Fraser, once a trim destroyer of the Canadian navy, is en route to widely separated parts of the world. Brass and fittings taken from her when she was dismantled at Vancouver this summer were sent to England to be refitted in other naval craft. Some 600 tons of steel scrap has also been absorbed by the Japanese market. To Japan will also go 500 tons of steel scrap from S. S. Princess Patricia, for 26 years the fastest vessel afloat in the British Columbia coastwise service. She completed her 7,324th voyage from Vancouver to Nanaimo in May, 1938.

✧ ✧ ✧

It took the combined efforts of 20,000 men working over a period of twenty years to construct the Taj Mahal memorial in India.

✧ ✧ ✧

A team of horses, completing a dusty, dry journey from Mount Cartier, twelve miles south of Revelstoke B. C., bolted when they reached the latter town and ended up in the beer tavern. After a drink of water they quieted down and left their owner to do the worrying about the large window that had been broken.

Remains on the Job.

A RUMOR circulated since the recent world scout jamboree that the 80-year-Old chief scout Lord Baden-Powell was feeling the strain of life and had decided to retire from scouting activities has been denied.

Baden-Powell reports that he is fit and energetic and he is planning a trip to South Africa this winter.

✧ ✧ ✧

Many a lost flier, creeping round in the thick blankets of fog, with gasoline running low, trying to get back on his course has smacked into a mist-shrouded hillside and died in the crumpled wreckage of the machine. Knowing that every solid object reflects light rays from its surface which can pierce all bad weather conditions, F. D. Aldridge, has designed a detector to pick up these waves and make them indicate in which direction hidden objects lie. The machine when finished weighed about 40 pounds and was in the form of a small square box which had two large circular "eyes." The detector was tried out in an airplane and picked up the Caterham hills at 2,000 feet when five miles away and through thick mist it later pointed out St. Catherine's Light which is 23 miles distant.

Madame Tussaud's Latest.

BERNARD TUSSAUD who does the modelling for Madame Tussaud's famed waxwork exhibition in Baker Street London is busy making a head of boxer Tommy Farr for the celebrated collection.

Tussaud is the great-great-grandson of the little woman who modelled Louis XVI of France and saw aristocrats' heads tumble into the guillotine basket. For a time he wanted to be a fruit farmer in Tasmania and become a fruit farmer but modelling was in his blood and he settled down to the family tradition.

✧ ✧ ✧

Ever since the death of Pope Pius X Vatican officials have been receiving letters and telegrams from Catholics to Pope Pius XI asking for the canonization of the dead Pope. A short time ago on the anniversary of the death of Pius X, Catholics reading their Catholic newspaper, The Universe, read an ardent combined appeal from the Universe and the Postulation of the Cause of Pope Pius X calling upon Rome to speed up the beatification of the saintly Pontiff. If the petitions succeed Pope Pius X will be the first Pope to be canonized since Pius V who died in 1572 was canonized in 1712.

✧ ✧ ✧

At York, Pa., William Jackson a Harrisburg negro recently took out a marriage license to marry a colored girl in his home town. Now he has returned the document to the clerk of the court with a note which read "I am sorry to send the marriage license back but I was jilted."

✧ ✧ ✧

Newark N. J., in the matter of air traffic volume, leads not only the United States but the world. This year close to 200,000 passengers, over 4,000,000 lbs. of mail and over 2,500,000 lbs. of express will have been handled and 120 planes a day rear off Newark's runways as compared with less than 100 out of London, Berlin or Paris.

IT MAKES A DIFFERENCE

"Aubrey isn't quite sure whether it said 'turn right' or 'turn left.'"
—Humorist.

Letters To The Editor

Correspondents Discuss Various Topics.

LIQUOR IN POLITICS

Editor Examiner:

Sir: When the question of the liquor business and politics comes up, it would be well for the public to understand that when the sale of beer through warehouses was first put into effect, the brewers appointed men as managers of those places who had had previous experience and who were selected irrespective of their political affiliations. These men were and still are paid by the brewers and not by the government.

When Mr. Hepburn came into power he forced the breweries to make changes in the management of a number of warehouses and in every case where such a change was made the manager who was let go had a political outlook that was other than Liberal. These men were let go, regardless of their experience and ability, and to the annoyance of the brewers, and replaced by Liberals. In some cases the management has been very disappointing, due to lack of knowledge and experience.

Now Mr. Hepburn claims he is taking liquor out of politics. Why did he put it in and have it controlled by party politicians as in these cases?

W. J. REGAN.
367½ Water St.

Peterborough.

NETTING ON BASKETS

Editor Examiner:

Sir: Now that we are through another season of buying fruit in baskets, I want to ask why the use of colored netting is allowed as a covering for baskets? I consider it deceptive. When the peaches first start to arrive there is that red netting used and it makes the fruit look as though it were ripe and ready for use. Truth is much of it is green and hard and has to be kept at home for days before it is fit for use and by that time a good deal of it has begun to go spotty. I am told it has to be picked and shipped that way. If that is the case then why put on the red netting to make it appear that the peaches are ripe?

HOUSEWIFE.

Peterborough, Sept 28.

WHICH DOES HE MEAN?

Editor Examiner:

Sir: Please allow me space to comment on Mr. Lancaster's remarks at the Legion Hall Saturday night. When he stated that the C. C. F. candidate William Johnson is a fine young man, Mr. Lancaster was quite right, but when he said that the C.C.F. had not a ghost of a chance of winning, Mr. Lancaster was on far less solid ground. He quoted the statement of the C. C. F. leader, John Mitchell, condemning Mr. Hepburn, and then said that the probable effect of Mr. Johnson's entry into the Peterborough contest would be to help Mr. Hepburn back into power.

Mr. Lancaster must therefore think that the Conservatives are either more intelligent or less intelligent than the Liberals, to be thus more easily turned away from their old party allegiance by the C. C. F. appeal. Which is it? More likely the fact is that the C. C. F. will draw about equally from the old parties, with both of which the electors are becoming more wearied every day.

A. C. SJOBERG.

248 Munroe Ave.

THE C. I. O. MENACE

Editor Examiner:

Sir: Admitting that Labor has just cause for complaining as to work and wages; and that as long as Labor has reason to believe that it does not get a fair share of the wealth produced, it will agitate and organize until it does, it is a fact that while benefiting its members, Unions have made the condition of unorganized labor worse than ever. If Labor had directed its efforts to the removal of primary causes, labor conditions would have been improved for all.

The C. I. O., using Labor as a stalking-horse, is a subversive political organization, determined to bring the whole industrial life of the nation under the absolute control of a small committee of irresponsible men belonging to a class the least fitted by education training or association to be entrusted with any degree of authority whatsoever.

The success of the C. I. O., a policy imported from Continental Europe, means the loss of personal freedom, anarchy and the destruction of civilization or the reign of dictators. Conditions in Italy, Germany, Russia and to a considerable degree in France also, are examples of what the C.I.O. would produce in Canada.

We have our social problems and are quite capable of solving them without interference from a group of alien, lawless, irresponsible racketeers, whose activities, if unchecked, threaten the industrial life of the United States. In the coming election, it is the paramount duty of every citizen, irrespective of party affiliations, to support those candidates who, realizing the evil of it, are opposed to any attempts to introduce the menace of the C. I. O. into Canada.

A. S. THOMPSON, M.D.

Havelock, Ont.

RE THE TEMPERANCE ISSUE

Editor Examiner;

Sir: One of the four questions which is to be presented by the Temperance Federation to the candidates in the forthcoming provincial election for their approval, reads in part "The removal of the temperance issue from party politics"

Mr. G. A. Brethern, chairman of the Peterborough County and City Temperance Federation seeks to point out that this is one of the major questions of interest to the temperance voter. I would like to suggest to Mr. Brethen that much more could be accomplished for the cause of temperance, if the members of the Temperance Federation of Peterborough County and City would take the "Politics out of the Temperance Federation."

As a member of the said Temperance Federation which held a meeting in this City recently I was more than amazed to hear a number of the prominent members of the Federation express themselves as Liberals and not forgetting the representative from Toronto who said he was born and bred a Liberal. The meeting appeared more like a Liberal caucus than a meeting of the temperance forces.

Why is it that we cannot forget our politics when a moral issue is at stake? Unless we are willing to do so we should not be so unreasonable to ask a candidate of either party to declare himself to comply with our demands.

E. BERRON.

57 George St.

MR. BRETHEN AND BEER

Editor Examiner:

Sir: Once again the anti-liquor people have come forward in the person of Mr. Brethen to tell us how much better the world would be if God had not permitted the making of alcohol or had put a ban upon its consumption. It ought to be plain enough that the responsibility for all sins is left by the Almighty upon the individual and not upon the things complained of. It is this futile mistake of trying to cure an evil by treating the disease, and not the patient that has made such a farce of "Temperance" and has spread broadcast the idea that "Temperance" people do not believe either in God's ways or in God. Until such time as men are born again we may hope for very little and arguments about the wickedness of this or that form of sale and consumption are as futile as they are silly. I am just as Mr. Brethen is free to express an unbiased opinion and if Mr. Brethen will meet me on the platform before election day to debate this question in its entirety, I will go anywhere at any time he may mention.

J. H. BURNHAM.

WHO BENEFITS?

(Ottawa Journal)

A RADIO broadcaster has been telling a craft association that newspaper writers would be benefited by three years' experience in writing news for radio broadcasting. The result, he thought, would be a "much more fluid flowing, more readable style in hundreds of our newspapers." Our idea is that some news broadcasters would be benefited by six months under a newspaper city editor who yelled blue murder every time his writers used unnecessary verbiage. A too "fluid" reporter soon floods himself out of a job. Some broadcasters too, would be more careful in their comments if they were compelled to read them in print one week later, or even the next day.

RUBBER BOOTS.

(London Times)

FOLLOWING the success that has attended the rubber sheep boot for the curing of foot rot, Messrs. Dunlop have made a seamless rubber boot for cows. This cow boot, which is designed for use in such diseases as founder, laminitis, foul canker and cleft ill, enables dressings and poultices to be kept in place and to provide continuous treatment.

Like the sheep boot, it is an effective preventive as well as facilitating the swift cure of diseases which have cost farmers thousands of pounds. Tests carried out over long periods show that the cow boot causes no trouble to the animal.

Hard to Believe How Time Flies

SEPTEMBER 29.

1907 Tenders have been called for the erection of a new Roman Catholic Church at Bonnaine and Aylmer Streets.

Wesley brothers are enlarging their premises for their "My Valet" business.

Hazel Belle, owned by Dr. Johnston and City Queen, the property of Lou Bennett of Fort Hope win the harness races at the Peterborough Exhibition.

Bishop O'Connor administers rites of confirmation at Lazefield and Young's Point.

A proposal to build a new Methodist church in the south end of the city is under discussion.

1917 Pte. W. G. Affleck of Peterborough is reported as having been killed in action.

Finance committee decides city cannot afford to make the donation of an airplane to the Canadian Aviation fund.

Chiefs of local Indian reserves are taking part in the movement to secure the franchise for Indians.

Captain Arthur Howson of the Royal Army Medical Corps has returned overseas after a furlough at home.

Steamer Geneva is busy hauling grain up the Otonabee to Peterborough.

1927 North Monaghan council decides to lease a strip of Lansdowne Street to the Peterborough Exhibition.

Visit of Edward Johnson is postponed because the famous Canadian tenor is suffering from a sore throat.

Story from Oshawa that the flying school established is to be moved to the Motor city is denied.

Lakefield fair with a big attendance and more entries than usual is a success.

H. Freeman wins the J. A. McKone trophy, emblematic of the singles bowling championship.

NO NEED TO WORRY.

(Northern News)

MR. BOAKE CARTER, since his renunciation of British citizenship, is probably a somewhat embarrassing son to Uncle Sam. Somewhat after the manner of a certain type of domestic servant, he seems anxious to give his new master "an earful about the old one," and is rather insistent on doing so. As a former Englishman, Carter doesn't give a very good picture of his former country, and as a new American he isn't doing the best for the country of his adoption. But Mr. Carter counts, amongst his other possessions, a yacht, and a five-year radio contract. So he probably doesn't worry very much.

THE HARVEST PAST.

Alone I stood at the close of day
While the shades of night encircled me,
The fading light in the western sky
Like a sachtly life seemed loath to die.

The song bird's voice was hushed to rest,
As it dreamed with its mate in a hidden nest,
Anon and again from a wooded hill
Come the lonely call of a whip-poor-will.

O'er the eastern hills the moon arose,
Nor disturbed the calm of the nights repose,
With solemn grandeur and steady flight
Pursued her way through the orbs of night.

O'er mountain, vale, and tall church spire
She heard the notes of the cricket's choir,
Upward borne as on zephyr's wings
More sweetly tuned than Apollo's strings.

From her lofty throne she scanned the fields,
Bereft of their bounteous golden yields,
Their glistening stubble a story told
Of a harvest garnered from winter's cold.

I thought as I viewed that solemn scene
Of the priceless harvest of souls of men
Passing on toward the final bourne
The end of summer, The Judgment throne.

O soul of man in the fields of sin,
The harvest is now being garnered in
Sheaf by sheaf to the Heavenly store
Safely sheltered forevermore,

Soon will the harvest days be past,
Each sheaf removed from winter's blast,
Then when fearful judgments reign
God grant you rest with the golden grain.

—W. Cecil G. Perrington

WILL BE NICE WAY

(Buffalo Courier-Express)

Now German military scientists are discussing the possibilities of germ warfare on civilian populations. That "next war" is getting nicer and nicer.

LIBERAL MEETINGS

WESTWOOD, Wednesday, Sept. 29

Speakers: F. D. Kerr, K.C., and E. N. McDonald

LAKEFIELD, Thursday, Sept. 30

Speakers: VERN BUCHANAN, Mayor of Ingersoll, (keen student of Hydro Affairs) and Dr. D. W. Munroe

ALEX L. ELLIOTT, the Candidate, will Address all Meetings

E. L. SACKVILLE, Campaign Chairman. DR. D. W. MUNROE, President.

MARKET QUOTATIONS

Quotations Complete To Closing Time

Toronto Mining

Biggar and Crawford

	High	Low	Close
Acme Oil	10½B	....	....
Astoria	6	6	6
Ajax Oil	28	....	....
Aldermac	75	70	72
Anglo Huron	420	....	....
Bagamac	23-4	....	....
Bankfield	62	....	....
Base Metals	18-20	....	....
Beattie	108	105	108
Big Missouri	45	....	....
Bobjo	12	11½	12
Bralorne	760	....	....
Bidgood	53	48	53
Buffalo Ank	10	9½	9½
Bunker Hill	11-13	....	....
Can Malart	110	105	110
C Porc	10½-11	....	....
Castle Treth	72B	....	....
Cent Pat	223	215	220
Chromium	65	....	....
Chibougamau	28	27	28
Dalhousie Oil	51	....	....
Dome Mines	42¼	41½	42
Eldorado	206	200	205
Falconbridge	585	575	575
God's Lake	52	50	51
Goldale	20	19½	19½
Francouer	50	....	....
Federal	9½	8½	9½
Harker	13	....	....
Jacola	39	38	38
Gunnar	73	72	73
Hard Rock	105	100	105
Hollinger	11½	11¼	11½
Howey	33½	32	33
Hudson Bay	24¼	23¼	24¼
J-M Cons	23	22	23
Kirk Hudson	110	108	110
Kirk Lake	136	130	136
Kerr	194	185	193
Lakeshore	49¾	49½	49¾
Lapa	55	53	55
Lesel Oro	15½	15	15
Leitch	56-59	....	....
Little Long L	475	470	470
Macassa	480	460	480
McIntyre	35¼	35	35¼
McKenzie R L	111	106	106
MacLeod	130	123	130
McVittie	20	19	19
McWatters	37½	....	....
Mining Corp	230	220	230
Moneta	174	166	174
Morris-Kirk	27	23	27
N Canada	71-75	....	....
Noranda	51	48½	49½
Nordon Oil	17-21	....	....
O'Brien	420	390	420
Omega	44	42	43
Pamour	266	256	265
Paymaster	45	44	45
Peno-Oreille	270	256	265
Perron	80	80	80
Pickle Crow	500	480	500
Pioneer B C	350	340	350
Premier	225	....	....
Powell	112	107	110
Preston	83	....	....
Red Lake G S	26-28	....	....
Reno	76-79	....	....
Shawkey	42	39	40
St Anthony	15	....	....
San Antonio	136	135	135
Sherritt Gord	170	160	167
Sigma	330	310	320
Siscoe	76	74	75
Sudbury-Basin	310	300	300
Sullivan Cons	105	103	105
Sylvanite	295	290	290
Taiben	104	101	104
Tech-Hughes	490	....	....
Towagamac	64-70	....	....
Tobourn	236	225	235
Ventures	576	....	....
White-Amulet	200	180	192
Uchi	65-75	....	....
Wright-Harg	655	640	650

Toronto Stocks

Leeming and Leeming

	High	Low	Close
Abitibi	4¼	4	4¼
Abitibi Prfd.	38	36¼	36¼
Beauharnois	6½-7	..	..
Bell Tel.	164½	164	164
Brazilian	22	21¼	22
Brews. & Dists.	7	..	..
Brew. Corp.	2	..	..
Brew. Corp. Prfd.	16¾	..	..
Bakeries	17	..	..
B. A. Oil	21	20¼	20¼
B. C. Pow. A.	34-36	..	..
Build. Prod.	54½ ask	..	..
Burt, F. N.	36	35	35
Can. Bud	7½-8	..	..
Can. Bread	4-6	..	..
Can. Cement	11	..	..
Can. Car & F.	11¼	10½	11
Can. Dredge	36	..	..
Can. Malting	34-35½	..	..
Can. Pacific	9¾	9¼	9¾
Can. Alc. A.	5¾	5½	5¾
Can. Alc. B.	4¾	..	..
Can. Oil	12	..	..
Cockshutt	10½	..	..
Con. Smelt	63	60	61¾
Can. Canners	6-8	..	..
Dom. Bridge	36½	35½	35½
Dis. Seagrams	16¼	16	16
Dom. Stores	6¾	..	..
Ford A.	19¼	18¾	19¼
Fanny Farmer	21¾-22	..	..
Con. Gas	197	196	196½
Gyp. L. & A.	8¾	8½	8¾
Gen. Electric	195-205	..	..
Gen. Steel W.	11¾-12¼	..	..
Ham. Bridge	9¼	..	..
Honey Dew	50-65	..	..
Imp. Tobacco	13½-13¾	..	..
Imp. Oil	19	18¾	19
Int. Pete	31¾	..	..
Int. Util. A	14½ asked		
Int. Util. B	100	..	..
Laura Sec.	60-65	..	..
Loblaws A	23¾	23½	23¾
McC. Front.	12½	12	12¾
Mont. L H & P.	30	..	..
Massey Harris	7½	7¼	7½
Massey Harris Prfd.	42¾	..	..
Nickel	51¼	50½	51¼
Page Hersey	90-95	..	..
Press. Metals	28½	..	..
Rogers Maj.	5	..	..
Stan Paving	3¼-4	..	..
Shawinigan	23	..	..
Steel of Can.	71	70½	70½
C. Vinegars	17-18	..	..
C. Wineries	2-2¾	..	..
Westons	11¾	11¼	11¾
Walkerville Brew.	2-2½	..	..
Walkers	42¼	40¼	42¼
Walkers Prfd.	18¾	18¾	18¾

New York Stocks

Biggar and Crawford

	High.	Low.	Close.
Atchison	59	56¾	59
Amer Can	97	..	..
Amer Smelting	69½	68¾	69½
Tm Tel & Tel	162¾	161	162¾
Am Roll Mills	30¾	29¾	30¾
Anaconda Cop	38¼	36¼	38¼
Balt and Ohio	18	16½	18
Bendix Avn	14¾	..	..
Beth Steel	70¾	67¾	70¾
Briggs	32	30¾	32
Can Pacific	9¾	..	..
Chrysler	92¼	88¼	92¼
Columbus Gas	9¾	9¼	9¾
Dupont	143	142¾	142¾
Gen Electric	45¼	43¾	45¼
Gen Motors	49¾	48	49¾
Goodyear	31¼	29¼	31½
Int Harvester	93	92¼	93
Inter Nickel	51½	50¼	51½
Mont Ward	48	47½	47½
Nash Motors	14¾	14¾	14¾
N Y Central	28¾	26¼	28¾
North Amer	21¾	20½	21¾
Pack Motors	7¼	7	7¼
Penn Ry	30	29	30
Radio Corp	9¾	9¼	9¾
Stand Brands	10¾	10¼	10¾
Std Oil of N J	56	55¼	56
Studebaker	9¾	9¼	9¼
South Pacific	32¼	29½	32¼
Union Pacific	107	106	107
United Corp	3¾	3¾	3¾
U S Steel	82¾	78¼	82¾
Westinghouse	118	114½	118
Yellow Cab	15½	14¾	15½

Grain Quotations

Leeming and Leeming

WINNIPEG WHEAT.

	Oct.	Dec.	May
High	134⅛	128⅝	127½
Low	131⅝	126⅝	125⅝
Close	134½	127¼	126⅞

CHICAGO WHEAT.

	Dec.	May
High	109¼	109½
Low	107⅝	108
Close	109	109⅛

Hog Quotations In Peterborough

WEDNESDAY, SEPTEMBER 29

Canada Packers quote:

Hogs—Live, $9.90; dressed weight, $13.10.

No. 1 sows, 4c off bacon prices.

Cream—No. 1 (on truck), 27c; No. 1 (delivered), 28c.

Special 2c per pound premium.

Butter—Prints, No. 1, 29c; No. 2 28c. Solids, No. 1, 27c; No. 2, 26c.

Eggs—Large, 20c; medium, 18c; pullets, 16c; C grade, 14c.

Dealers quote:—

Fall wheat, $1.05; oats, 42c; malting barley 63c; feed barley, 55c; buckwheat, 70c; rye, 75c.

CAVAN

Mr. and Mrs. Fred Swain and babe are spending his vacation with his parents, Mr. and Mrs. J. C. Swain, and other friends in Cavan.

Mr. and Mrs. Ray Syer and Mrs. D. J. Hunter attended Bobcaygeon fair on Saturday.

A Peterborough motorist, passing through Cavan village on Saturday evening struck a cow owned by Mr. Fred Hunter. The animal's front leg was broken and it was so badly bruised that it had to be shot. Mr. Hunter was driving the cow at the time it was struck.

REGBY RESULTS

LONDON, Sept. 29.—(CP Cable.)—Lancashire defeated the touring Australian Rugby team 7-5 to-day in a match played under English Rugby League rules. In a second round Yorkshire Cup match, Dewsbury obtained a 20-9 decision over Halifax.

C. C. F.

J. S. WOODSWORTH

M.P., C.C.F. NATIONAL LEADER

Prof. King Gordon

(Son of Ralph Connor)

LEGION HALL, 8 P.M.

Thursday, Sept. 30

IN THE INTERESTS OF

WILLIAM JOHNSON

C. C. F. CANDIDATE

Cheese Quotes Produce and Livestock

MONTREAL FLOUR AND FEED

Cash grains: No. 1 Northern wheat, $1.46½; No. 2, $1.42½; No. 3, 1.40½; No. 2 C.W. oats, 63½c; No. 3 C.W. oats, 60½c; No. 1 feed oats, 59½c; No. 3 C.W. barley, 73½c; No. 5 barley, 70½c. Argentine corn, 75c; per bushel, basis track, Montreal, ex-store, corn being "in bond."

Spring wheat flour: First patents, $8.20; seconds, $7.80; bakers', $7.70; per barrel in 98-lb jute bags, delivered Montreal freight points.

Winter wheat flour: Choice grades in carlots, new, to arrive, per bbl., $5.20 to $5.25. Choice grades in broken lots, new to arrive, ex-store, $5.40 to $5.45. White corn flour, per bbl., in jute bags, delivered to the trade, $4.90 to $4.95.

Millfeed: Bran, $25.25; shorts, $27.25; middlings, $40.25 per ton, carlot or mixed quantities delivered in Montreal freight points.

Brewers' dried grain, wholesale, $24 per ton; retail, $26 per ton.

Rolled oats, bag of 80 lbs., delivered to the trade, $3.25, which includes sales tax

Baled hay: Extra No. 2 timothy, $19; No. 2 timothy, $9; No. 3 timothy, $7 per ton, f.o.b. cars, Montreal.

MONTREAL PRODUCE

Butter firmed on Montreal open produce markets, while eggs and potatoes ruled about even.

Graded egg shipments in carlots or less were quoted at 38c a dozen for grade A-large, 36c for A-medium, 30c for A-pullets, 25 to 26c for B-large and 20½ to 21c for C. Receipts: 1,085 cases.

Butter was quoted at 26½ to 27c a pound for car lots or less of No. 1, while lots to retailers were 27½ to 28c for solids and 28c to 28½c for prints. Receipts: 1,773 boxes.

Cheese was quoted at 14¼c a pound for Ontario whites and 14½c for coloreds. Quebec whites were 13¾c and colored 13¾c. Receipts: 2,148 boxes.

Potatoes—Quebec new whites, No. 1, 80's, 55 to 60c; No. 2, 80's, 40 to 50c. N.B. Cobblers, No. 1, 80s, 55 to 57c. P.E.I new whites, No. 1, 80's, 77½c.

TORONTO CHEESE

TORONTO, Sept. 29 — (C.P.). — Wholesale cheese prices were unchanged to-day, with dealers buying large, colored, paraffined and government grades at 14½ to 14¾c.

Wholesalers offered cheese to retailers at the following prices: New, large, 15¾c; twins, 16c; triplets, 16¼c. Old, large, 19c; twins and triplets, 19½c; medium, 18½c; twins and triplets, 18¾c.

TORONTO POULTRY

TORONTO, Sept. 29 — (C.P.). — Wholesale prices on poultry supplied by United Farmers Co-operative Co. to-day were unchanged.

TORONTO PRODUCE

TORONTO, Sept. 29 — (C.P.). — Wholesale prices (United Farmers' Co-operative Co.), to-day were:

Eggs—Grade A large, 33c dozen; grade A medium, 31c; pullets, 24c; grade B, 21c; grade C, 17c.

Churning Cream.—No. 1, 27c lb; No. 2, 25c.

Butter.—No. 1 solids, 27c lb.; No. 2, solids, 26c.

Potatoes—F.o.b. at shipping point: Ontario New, 55 to 60c bag.

Mill Feed — Bran, 25; shorts, 28; middlings, 39c.

FRUITS AND VEGETABLE

TORONTO, Sept. 29 — (C.P.). — Wholesale prices on fruit and vegetables were unchanged to-day.

CAMPBELLFORD HOGS.

Bacon hogs dropped off a quarter to go to $9.75 f.o.b. with four cars being shipped to Peterborough. Bologna bulls went at $3.00 while calves brought $4.00 to $8.00 and lambs at $7.00 made up one car of mixed cattle also shipped to Peterborough.

CREAM PRICES.

Delivered in Campbellford, cream prices remained firm with prices as follows being paid: Specials 31c; No. 1 29c and No. 2 26c.

CAMPBELLFORD EGG PRICES.

(Examiner Correspondence.)

CAMPBELLFORD, Sept. 29.—Egg prices advanced two cents on the local market with dealers paying the following prices for ungraded eggs delivered in Campbellford: 'A' large 34c; 'A' medium 32c; pullets 22c; 'B' grade 18c; 'C' grade 15c.

TORONTO LIVESTOCK

TORONTO, Sept. 29 (C.P.). — Trade was dull on the Toronto Live Stock Market to-day with most sales on the cattle division being stockers. The calf market was 50 cents lower at $9 to $9.50 for choice vealers. Previous close on off truck bacon hogs was $10.25. Sheep and lambs were steady. Holdover from yesterday was 4,200 head.

Receipts reported by the Dominion Live Stock Branch were: Cattle, 560, calves 260, hogs 900, sheep and lambs 690.

Common to medium stockers sold from $3.50 to $4.50 and a few good feeders reached $5.50. Sales on killers were few, mostly bones and common butcher cattle, and prices ranged from $3 to $5.50.

A few good butcher heifers sold up $7. Butcher cows sold slowly at $3 to $4.50. A few fed calves went at from $8 to $11. Prices on butcher cattle and stockers appeared 25 to 40 cents lower for the week.

Bulk of sales on the cattle market on grades other than vealers was from $4 to $5.

Good ewes and wether lambs brought $8.50, with other grades ranging from $6.50 to $7.50. Sheep sold at $1.50 to $4.50 cwt.

Representative Sales Yesterday

Cows.—4, 1190 lbs., $4.50; 10, 1020, $4.25; 9, 1120, $4; 5, 1030, $3.75; 5, 1070, $3.50; 3, 1060, $3.25; 3, 1030, $3.10; 4, 1060, $3; 2, 1050, $2.85; 2, 935, $2.75; 10, 920, $2.50; 10, 900, $2.25.

Bulls—1, 1290 lbs., $4.25; 1, 1170, $4; 7, 1300, $3.75; 1, 1550, $3.00; 3, 850, $3.50; 3, 850, $3.25.

Fed Calves.—1, 720 lbs., $12; 1, 600, $11.50; 2, 640, $11; 2, 540, $10.50; 1, 650; $10; 5, 600, $9; 3, 530, $8.25; 9, 550, $6.

Stocks—15, 600 lbs., $5.75; 30, 906, $5.50; 13, 900, $5; 20, 570, $4.90; 13, 700, $4.75; 43, 720, $4.50; 49, 520, $4.05; 94, 520, $4; 7, 500, $3.75; 13, 460, $3.50.

Veal Calves—2, 280 lbs., $10.25; 22, 200, $10; 27, 205, $9.50; 32, 200, $9; 4, 205, $8.50; 10, 220, $8; 15, 203, $7; 19, 224, $6, 6, 310, $5.50; 21, 308, $5; 43, 12, $4.50; 41, 286, $4; 2, 260, $3.50; 6, 580, $3.25.

Sheep—4, 132 lbs., $4.70; 11, 137, $4.25; 4, 160, $4; 3, 133, $3.50; 2, 130, $3; 10, 112, $2; 2, 115, $1.50.

Lambs—16, 80 lbs., $8.75; 423, 87, $8.50; 10, 73, $7.75; 89, 67, $7.50; 38, 86, $7.25; 29, 60, $7; 8, 88, $6.50.

WINNIPEG GRAIN

Wheat futures recovered early one-cent losses and jumped ahead two cents on the Winnipeg Grain Exchange to-day during brisk trading.

Increased receipts from Western farmers and profit-taking caused numerous reactions, with final prices 1⅛ to ¼ cent higher, October $1.34⅛, November $1.33⅛ to ⅝, December $1.27⅞, and May $1.26⅞.

Majority of the buying was in October wheat though support came from all sources. Exporters were credited with 500,000- bushel business during the day, and trading was largest in many days.

Cash wheat premiums continued to climb, reaching 13 cents over October future before buyers backed away and spreads eased. Near the close the price difference was 11 cents for No. 1 Northern. Cash wheat offerings were scarce and only a small trade was reported.

Yesterday's Quotations:

Futures:

Wheat—	Open	High	Low	Close	Prev Close
Oct.	131⅛	133⅛	130⅝	132⅝	130⅝
Nov.	130⅞	132⅝	130⅛	132⅛	130⅞
Dec.	126⅝	128⅞	126⅛	127⅞	125⅞
May	127	127⅞	126⅜	126⅞	125⅝
Oats—					
Oct.	54⅜	54⅞	53¼	53⅝	53⅝
Dec.	51⅝	51⅝	50⅜	50⅝	51¼
May	51	51	49⅝	49⅝	50½

MONTREAL POULTRY

Prices per lb: Chickens (fresh), grade "A", 5 lbs. up, 21c; Heavy fowls, 5 lbs. up, 20 to 21c; Turkeys, heavy, 25 to 26c; lights, 22 to 23c. Ducks, 17c. (Prices nominal).

ONTARIO HOG PRICES

TORONTO, Sept. 29 — (C.P.). — One change was recorded on Ontario hog markets reporting to-day. Hull quoted liveweights 25 cents lower at $9.50 and dressed weights 35 cents down at $13.05. Barrie at $13.45, still held the dead in dressed-weight prices.

Liveweights.—Brantford, $10; Hull, $9.50; Chatham, $9.50; London, $9.75; Peterborough, $9.90; Stratford, $9.75.

Dressed weights—Barrie, $13.45; Chatham, $13; Kitchener, $13; Peterborough, $13.10; London, $13; Hull, $13.05; Stratford, $13.

EAST BUFFALO LIVESTOCK

Hogs, 400; bulk good and choice, 160 to 240 lbs. averaging 180 to 220 lbs., $12.75 to $12.85; comparable weights trucked-ins, $12.25 to $12.50; odd lots, 130 to 160 lbs, $12.10 to $12.50; packing sows, $10.65 to $11.25.

Cattle, 250; holdovers, 275; beef cows, $7; sparingly $7.50; low cutter and cutter, $4.75 to $5.85; medium bulls, around $6.75; lightweights, $5.85 to $6.35.

Calves, 100; good and choice, mostly $13.50; plain and medium, $9 to $12.25.

Sheep, 400; good and choice, $10.25 to largely $10.50; package outstanding 77-lbs. average, $11; medium and mixed grades, $8.75 to $10; plain around $8.

Where Italian Troops Are Reported Massacred

Reports filtering into London and Paris via the French Somaliland port of Djibouti, assert that Ethiopian tribesmen in a fierce revolt against Italian rule have massacred every white soldier in Makale, Adowa and Aksum, all cities which fell before the advance of Il Duce's legions during the invasion of Ethiopia. This scene in Makale was taken shortly after the invaders had captured the town in November, 1935, and shows Italian warriors staging a wild celebration of their victory. Every white resident, civilian as well as soldier, was slain in the ferocious revolt in this city according to the reports. At the same time international commentators see in Il Duce's recent friendly gestures to Britain and France a bid for recognition of his Ethiopian empire as a means of combatting revolts among the tribesmen.

OFFICERS ELECTED AT CAMPBELLFORD

(Examiner Correspondence.)

CAMPBELLFORD, Sept. 29.—St. Andrew's Young People's Society held their opening meeting on Monday evening when they elected their officers for the coming year. The election resulted as follows: Hon. President, Rev. B. Simpson Black; President, Mrs. Bruce Grills; Vice-President, Mrs. M. McFarlane; Past President, Frank Roe; Secretary, Violet Patrick; Assistant Secretary, Annie Parks; Treasurer, Douglas Watson; Pianist, Merle Black; Assistant Pianist, Mrs. M. McFarlane. Convenors were elected as follows: Devotional, Helen McGee; Membership, Mrs. C. Massey and Leonard Beggs; Social, Mrs. F. Long; Missionary, Mrs. Chas. Fraser; Literary, Jean Hendy; Press, Reta Hutcheon; representatives to the Peterborough Presbyterial Young People's Society, Mrs. Bruce Grills and Miss V. Patrick.

It was decided to have each member bring a guest to the meeting next week with a view to increasing the membership. Mr. Frank Roe took the chair for the business portion of the meeting, which was brought to a close with the singing of a hymn and refreshments.

Golf Notes

PETERBOROUGH GOLF CLUB

The following are the prize winners in the ladies' annual field day held on Tuesday, Obstacle golf: 1st low gross, Mrs. Sootheran; 2nd low gross, Mrs. G. H. Wood; 1st low net, Mrs. M. Rishor; 2nd low gross, Miss M. Hation; 1st low gross, 9 holes Mrs. F. Hills, sealed hole, Miss C. Mason.

Driving competition—Silver division: Longest drive, Mrs. J. C. Green, 205 yards; aggregate for two balls, Miss Rush, 272 yards. Bronzez division 28-36; longest drive, Mrs. G. Roy, 162 yards; aggregate for two balls, Miss Ruth, 272 yards. Bronze division 28-36; longest drive, Mrs. C. Manlece 160 yards, aggregate, Mrs. McKercher, 260 yards.

Approaching and putting — 1st, Mrs. C. Graham; 2nd, Mrs. Franks; 3rd, Mrs. Diplock.

Novelty golf—10th hole, Mrs. C. B. Westbrooke, 8th hole, Mrs. Belleghem; 9th hole, Mrs. F. J. Hall.

The lucky draw prize donated by F. L. Bradburn was won by Miss C. Mason.

Trophy Winners

Club Championship—Winner, Miss L. Parsons; runner up Mrs. C. H. Sootheran.

Consolation Championship— Mrs. C. G. Graham.

C.D.S. Trophy—Winner, Mrs. Belleghem; runner up, Miss C. Mason.

Harold Morrow trophy—Winner, Mrs. D. J. Lawrie; runner up, Miss M. Rush.

Strickland Trophy—Winner, Miss M. Rush; runner up, Mrs. C. Collins.

C.P.C. Trophy—Winner, Miss C. Mason; runner up, Mrs. W. J. Hardill.

Aylmer-Hill Trophy—Winner, Mrs. F. L. Roy; runner up, Mrs. C. G. Graham.

George Morrow Trophy—Winner, Mrs. Blalklock; runner up, Mrs. Belleghem.

Silver Division Ringer — Winner, Miss L. Parsons.

Bronze Division Ringer, handicap 19-27—Winner, Mrs. B. D. Hall.

Bronze Division Ringer handicap 28-36—Winner, Mrs. J. F. Strickland.

Nine hole Ringer—Winner, Miss C. Mason.

Professional's prize—Winner, Mrs. J. C. Green.

APSLEY

Mr. and Mrs. John Smith of Regina are visiting the latter's mother, Mrs. W. G. Smith and sister, Mrs. (Rev.) R. McMullen at the manse here.

Mr. and Mrs. F. Tanner were in Lakefield on Saturday. Their daughter Jean returned home with them to spend the winter.

Mrs. Mac Hastings, Misses Lillian Smith and Margaret Hastings attended a show in Peterborough on Saturday night.

Messrs. Russell Hales, Thomas Hales and John McColl, Sr., attended Mayor Hall's meeting in Legion Hall, Peterborough on Saturday night.

Mr. and Mrs. Thomas Barton and Miss Pauline spent Sunday at Mrs. Barton's mother at Lanswade.

Miss Helen Buchanan, teacher in Apsley school spent the week-end at her home at Havelock.

Rev. Reg. and Mrs. McMullen, Mr. Gregg McMullen, Mr. and Mrs. Jack Smith of Regina, Sask., Mrs. W. G. Smith, Mrs. George Kilborn, Mrs. Wellington Lean, Mrs. N. E. James and Miss Elsie Northey attend Bobcaygeon Fair on Saturday.

Mr. F. Erskine and Mr. Elwood Northey were in the village on Thursday evening and attended the Conservative meeting.

Mrs. Harry Reed is visiting her sons in Toronto and Hamilton.

Mr. and Mrs. Bob Wager have closed there summer home and returned to their home in Akron, Ohio.

Mr. and Mrs. Thomas Harris has moved to Haliburton where Mr. Harris is employed.

OBITUARY

CHARLES MARTIN.

(Examiner Correspondence.)

MADOC, Sept. 29. — The news of the sudden death of Charles Martin on Sunday, September 26, was received by friends and neighbors with much sympathy. Mr. Martin has been a patient sufferer for many months, and his death, while sudden, was not unexpected.

He leaves to mourn, his sorrowing wife, who was a daughter of the late Mr. and Mrs. James S. Hill, and three sons, Raph, Allan, and Jack, all at home.

The funeral was held from his late residence on Tuesday, to Stirling Cemetery.

CAMPBELLFORD

Y.P.S. Members Hold Annual Camp Fire

(Examiner Correspondence.)

CAMPBELLFORD, Sept. 29.—The Young People's Society of St. John's United Church held their annual outing at Bradley Bay on Monday evening and by the light of a flaming camp fire sang their opening hymn. An interesting program was given which included a reading by the president, Miss Ruth Pailliser, scripture reading by Miss Velma Reynolds; reading by Miss Ruth Pailliser; followed by singing in which all the young people joined. A lunch consisting of weiners, coffee and marshmallows and the singing of a hymn followed by the benediction brought the evening to a close.

PRAIRIE NEVER BE DESERT

WINDSOR, Ont., Sept. 29 (CP).—The immediate outlook in some sections of the Canadian West is depressing but the prairies are not becoming a desert, Rt. Rev. W. T. Hallam, Bishop of Saskatoon, said here. There is evidence the Saskatchewan prairies have been subject to cycles of drought from the earliest times, always followed by periods of prosperity.

ALBERTA DITCHES NEW BANK SCHEME

EDMONTON, Sept. 29 (C.P.). — The Alberta Legislature turns to Government business to-day after spending yesterday on motions from private members except for brief consideration of Bills previously introduced.

Debate on a motion by Charles Cockroft, former Provincial Treasurer, and an amendment affecting signatures required on petitions to recall sitting members of the Legislature was adjourned.

The Legislature defeated 42 to 13 a motion to raise $500,000 for a deposit in obtaining a charter for a provincial bank and by the same margin rejected a motion to make payments on matured bonds held by necessitous persons.

By a vote of 41-13 a motion to call G. F. Powell, Government advisor, before the Agriculture Committee to report on progress in establishing Social Credit was defeated. A motion by J. J. Bowlen, Liberal House Leader, asking for copies of letters and cables exchanged between the Government, Major C. H. Douglas, founder of Social Credit, and his two advisors to the Alberta Government, L. D. Byrne and Mr. Powell, was beaten 45 to 8.

10 Per Cent. for Recall Action.

Mr. Cockroft proposed the number of signatures on a recall petition be reduced from 66 2-3 per cent. of the electorate in a constituency to 10 per cent. An amendment by Fred Anderson (S.C., Calgary) proposed the signatures necessary be 66 2-3 per cent. of those who voted in the previous election.

When Gerald O'Connor (Lib., Edmonton) asked if the amendment would apply to circulation of a petition in Okotoks-High River, represented by Premier Aberhart, Mr. Anderson said he was not aware whether it would apply.

Bills to amend and consolidate the licensing of Trades and Business Act and increasing taxation on banks were put over for second reading. Bills to amend the Debt Adjustment Act, the Coal Mines Regulation Act, and the Male Minimum Wage Act were given second reading.

Turkey has a labor shortage.

Rents in Manila, P.I., are soaring.

Punch

CANADA'S FINEST CIGAR

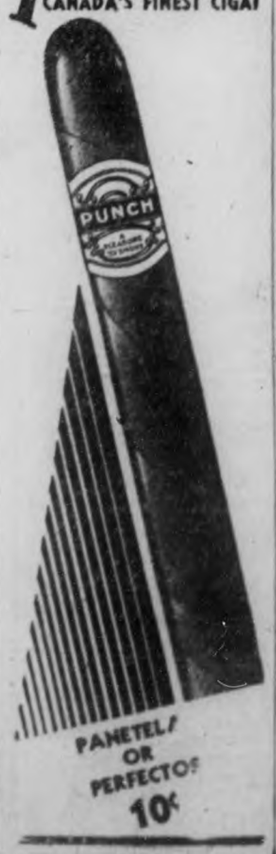

PANETELA OR PERFECTO

10¢

LABADIE BROUGHT GUN HOME 2 A.M.

(Continued from Page 1.)

from young Labadie shortly after he was arrested March 13 and brought from Brigden to the provincial police office in Sarnia. The confession was allegedly made before Constables R. J. Whiting and A. F. Grant after another story of Labadie's actions at the Luckins farm the previous afternoon had failed to stand up.

Constable Whiting testified the boy said he and John had been playing cowboys and Indians in the barn during the afternoon but he could not remember what happened.

Tells of Buying Liquor.

The two officers left him to himself in their office for a time while they talked of other things. Finally, Whiting testified, Labadie asked, "How's John?"

The officers told him John was in a critical condition at the hospital. Constable Grant wrote down the first statement and read it to the youth. Labadie then admitted with tears in his eyes the story was "all bunk."

Labadie told them then he had bought a bottle of liquor in Port Huron the previous night. On his way home he drank about half of it and hid the rest at the base of a large tree on the line fence of the Luckins farm.

Next afternoon, while he was alone at the farm, he drank the rest of the liquor. He told police, Whiting said, he got so drunk he couldn't work and put his horses in the stable. He then went into the cow stable.

There John found him when he came home from school, and said, "Bill, you're drunk, and I am going to tell dad."

"That made me mad," Whiting quoted Labadie as telling them. "I picked up the hammer and hit him over the head with it."

EGGS WITH GREEN YOLKS

BADEN, Ont., Sept. 29 (C.P.). — Perhaps getting St. Patrick's Day and Hallowe'en mixed, four pullets of N. M. Steinman have been laying eggs with green yolks. They are said to be edible.

The "Veneranda Way" Is The "Best Way" To Have Your Shoes REPAIRED OR REBUILT

The Model Electric Shoe Rebuild specializes in repairing shoes of all makes and assures you of perfect repairing. Broken and run-down shoes can be restored to their natural finish and last, and all corrections will be invisible. If you are wearing one of these makes of shoes and they are in need of repair . . .be sure to send them to Veneranda's where years of careful research and up-to-date machinery enables Veneranda's to return your shoes in an almost new-like condition.

RESEARCH . . DR. LOCKE . . OWENS-ELMS
WALKOVER . . ARCH-AID . . BLUE MOON
STYL-ARCH . . MATRIX . . LA GIOCONDA
HEALTH-SPOT . . . . . NATURAL TREAD
CANTILEVER . . . MURRAY . . . HEEL
HUGGER . . FARSILEASE . . . GEORGINA
SELBY, ETC.

The above illustration shows a pair of shoes, one of which has been completely rebuilt, the other shoe as it was when sent to Veneranda's.

The Model Electric Shoe Rebuild specializes in rebuilding . . Each rebuild is accompanied by the Veneranda trade mark—your guarantee of satisfaction.

WHY NOT HAVE YOUR SHOES DYED AND REBUILT IN ONE OPERATION. The combined cost is lower.

SUEDE SHOES may be restored to their natural finish or made into a smart kid shoe, regardless of the color they now are.

THE MODEL ELECTRIC SHOE REBUILD

PHONE 172 — We Call and Deliver

166 SIMCOE ST. — M. VENERANDA, Prop.

PETERBORO'S FIRST PROSPERITY BALL

PETERBOROUGH'S PROSPERITY BALL

$200.00 Worth of Prizes

Youth and beauty will reign supreme in an atmosphere of fun and frolic, in the jovial celebration of Peterborough's first "Prosperity Ball" on Friday night of this week, at the Summer Gardens.

In order to bring this Nite of Nites within easy reach of all, twenty-five of Peterborough's most progressive merchants are co-operating with the management of the Summer Gardens. Over $200.00 worth of prizes are to be awarded to those attending the ball. For every dance of this wonderful evening's entertainment there will be two prizes given, each valued at five dollars or more, for novelty dances, balloon dances, best couples in old time and modern waltzes, fox trots, etc. A master of ceremonies handling the whole affair in a unique manner will keep the show moving so that there will be something doing every minute. There will be plenty of noisemakers, novelties, balloons and all kinds of favors for every one.

Seven Girls Enter Contest.

The "Queen of the Ball" popularity contest is expected to be one of the outstanding features, as seven very popular local young ladies, each sponsored by a different merchant, are contestants. The contest promises to be a very close one, and the winner will be crowned "Queen of the Ball," and be presented with a beautiful Bulova watch. Space is provided on the complimentary tickets for voting, but votes are good only when tickets are presented as admissions to the ball. These tickets are obtainable from any one of the merchants displaying the "Prosperity Ball" pennants in their windows. These tickets, it was explained, will admit one person free, when accompanied by another paying the single admission only.

Actual photographs of the "Queen of the Ball" contestants and the prizes, etc., making a most pleasing display, may be seen in Zeller's window.

Smart Fashion Parade.

...no affair of this nature and magnitude would be really complete without a real smart Fashion Parade, the most gorgeous and lavish creations of fall and winter sports wear, afternoon and evening wear, including the finest furs ever displayed in Peterborough, will be featured jointly by Wm. Lech and Sons, Ltd., and the Lyda Telford Specialty Shoppe. These merchants are sparing no expense to make this feature one of the highlights of the evening, which will prove enjoyable to all lovers of fine apparel.

Peterborough's first "Prosperity Ball" reflects the spirit of our enterprising merchants and promises to be the outstanding events of the season.

KING TO VOTE LIBERAL

OTTAWA, Sept. 29 (CP)—Prime Minister Mackenzie King said last night he would vote for the Liberal candidate in his own riding in the forthcoming Ontario election. He referred to reports of a Conservative campaigner stating the prime minister would be glad if the Hepburn government met defeat.

"I don't take part in provincial election campaigns," Mr. Mackenzie King said, "but I don't mind saying I am going to vote for the Liberal candidate in my own riding."

ENTRIES IN THE QUEEN OF THE BALL CONTEST

ISABEL DUFFUS
Sponsored by
Lewis' Barber Shop

PEGGY COONEY
Sponsored by Cann & Morrison
McColl-Frontenac

THELMA MENZIES
Sponsored by
Lansfield's Cleaners

JEAN BATTERSON
Sponsored by
Welch's Beauty Parlor

ALBERTA "BILLY" WRIGHT
Sponsored by
Wright's Beauty Parlor

EVELYN STUART
Sponsored by
Capitol Taxi

HAZEL KEARNEY
Sponsored by
Downer's Beauty Shoppe

One of these young ladies will be crowned "Queen of the Ball" at the Prosperity Ball on Friday Evening of this week and will be presented with a beautiful Bulova Watch. —All photos by Roy Studio.

Fraserville Church Observes Its Eightieth Anniversary

History Of Methodism In These Parts Goes Back To 1824

FRASERVILLE, Sept. 29. — The eighteenth anniversary of the organizing of the congregation and the sixtieth anniversary of the dedication of the present church were commemorated by Fraserville United Church on Sunday, Sept. 26. Special sermons were preached by Rev. H. B. Neal of Campbellford. A special jubilee commemoration will be observed on Thanksgiving Sunday, Oct. 10, when old friends will be invited back for a reunion and Revs. H. W. Foley, B.A., B.D., and M. W. Leigh, B.A., B.D., old pastors, will assist in services at 10.30 a.m. and 7 p.m.

The history of Methodism in these parts goes back to 1824 when the Rev. Anson Green was appointed as assistant minister to the Smith's Creek Circuit, now Port Hope. This was a circuit that extended from Yonge Street, Toronto, to the Carrying-Place near Trenton. The Rev. Anson Green made his way by horseback from Cobourg to Smith Township and to a settlement that is now Peterborough. He preached in Hope Township and was invited to South Monaghan by a Mrs. Thompson who had walked fifteen miles to hear the sermon. Direct descendants of Mrs. Thompson are still living in Monaghan. The first sermon was preached in Monaghan in Mrs. Thompson's house in 1826. The next year Rice Lake Circuit was organized with 110 members. In 1827 this was changed to Cavan Circuit with Rev. James Harrison as minister. In 1829 this was divided into Cavan and Rice Lake Circuits. In 1835 al ithis territory was included in the Peterborough Circuit but before long was again divided into Peterborough on the north and Rice Lake on the south.

The Long Swamp

What is now Fraserville was, until the building of the railway from Peterborough to Port Hope, in the fifties, the Long Swamp. A railway stop was located where the railway crossed the corduroy road, the present highway. People then began to locate near the 'station.' A fire, started by a spark from an engine, destroyed the long swamp, which fire, old settlers say, burned for two years.

The settlers in this new settlement and the neighbouring farmers were gathered together for worship in Smith's schoolhouse in 1867 so that the history ... congregation goes back eigh... In a Methodist Union ... Fraserville became a par... with Monaghan Circuit with the... William Buchanan as the first minister.

Church Built In 1876

The present church was built in the Fall of 1876, initiated and carried through by what was then known as the Methodist Class at Smythe's. The dedication services were held in February 1877, presided over by the Rev. N. R. Willoughby, chairman of the Peterborough district. Shortly after this, Might's Church, on the Fifth Concession of Cavan, was closed and the members united with those at Fraserville.

The ministers who have served throughout these years are: Revs. Wm. Buchanan, Henry McDowell, Thos. Manning, Francis Johnson, Benj. Greatrix, D. N. McCamus, Jos. Kilgour, Thos. McKee, F. P. Steele, N. D. Drew, J. E. Robeson, W. J. Weatherill, F. W. White, W. T. Wickett, M. W. Leigh, R. M. Patterson, H. W. Foley, E. F. Swayne, E. M. Cook.

Tug Tows Steamer 15,000 Miles

South Shields, Eng., Sept. 29. THE world's longest tow has ended here. The tug Ganges towed the disabled steamer Kingswood 15,000 miles from Port Pirie, Australia. The Kingswood was badly damaged near Port Pirie by a boiler exposion. Towing days totalled 127, but, in addition the two ships spent twenty-one days in various ports. The Kingswood will undergo repairs in the Tyne.

The present membership just about the same in number as when the church was built. The conditions of sixty years ago were such that the church was built only through great loyalty, faith and sacrifice. It has not been in vain. It is the rural church's lot to see most of her sons and daughters leave her for other fields of service but most of them do her credit. Eight from here have gone into the ministry of the church, one of whom will be here to take part in this jubilee. The spirit that originated this church and has maintained it through the years will also insure its future.

The present elders are R. J. Delahaye, Ray Finlay and Fred Lewers. The superintendent of the Sunday School is Mr. R. Finlay. The president of the W's. A. is Mrs. W. A. Wood and the president of the Y.P. A. is Miss Mary Atchison.

MARMORA

ST. PAUL'S ENJOYS TALK ON PUNJAB

(Examiner Correspondence.)

MARMORA, Sept. 29. — An exceedingly interesting lecture on parts of the Punjab and the border land of Thibet, illustrated by unique movie films, was given in St. Paul's Anglican Church on Tuesday evening by Rev. C. R. H. Wilkinson, M.A., secretary-treasurer of the Kangra District Mission in the Punjab, India, which is directed by the M. S.C.C.

Rural Dean A. B. Caldwell introduced the speaker after the singing of "From Greenland's Icy Mountains," and the offering of prayer.

The subject matter so vividly illustrated included the Palampur Mission, an outline of the criminal tribes, the mingling of Brahmin, and outcastes under Christian and Boy Scout auspices, work among lepers, the Kangra Mission schools and hospital, and a view of the lamas and their weird religious exercises at Lahoul on the border land of Thibet.

A more instructive film on the value of missionary efford in those parts of India could not be seen.

At the close a collection was taken for the funds of the M.S.C.C.

KEENE

Mr. and Mrs. Gus Bolin accompanied by Mrs. Lou Bolin, Mrs. K. Doherty, spent Sunday with Mr. and Mrs. Edward Doherty of Norwood.

Miss Marion Gillespie of Toronto spent the week-end in the village.

Messrs Jack Campbell, and Rolland Rennie of Peterborough spent the week-end at their homes here.

Miss Marion Nelson R.N. of New York is visiting her parents Mr. and Mrs. Robert Nelson.

Mr. Ray Garrmon of Arkon Ohio, who is camping at Serpent Mound's on Rice Lake landed a 42 pound lunge, last week and reports fishing good.

Mr. and Mrs. G. S. Taylor accompanied by Mrs. Patrick Roach and Mr. John Renwich attended the funeral of Mr. Edward Barrons of Cordova Mines on Monday.

Among those who attended the wedding of Miss Anna May Belle Spooner to Clarence Gillespie included grooms parents Mr. and Mrs. P. C. Gillespie, Mr. and Mrs. Clarence Robertson, Miss Marion Gillespie, and Mr. Henry Humphries.

Mr. and Mrs. J. J. Moore attended the funeral of their son-in-law Mr. Edward Barrons of Cordova Mines.

Mr. A. LaMont of Sarbury spent the week-end at the Victoria House.

Mr. and Mrs. George Barry of Toronto Called on Mr. Micheal Kennaley on Monday.

Brazil's coffee exports are the lowest in years.

CO-OPERATIVE RISE GREAT IN 30 YEARS

MONTREAL, Sept. 29.—(CP). — Growth of co-operative enterprise in the Maritimes and an outline of the basic principles underlying the movement were described to delegates yesterday at the Co-operative Union of Canada's three-day Congress in addresses by George Keen, Brantford, Ont., and A. S. McIntyre, Glace Bay, N.S.

Mr. Keene, secretary of the Union, told the gathering of initial efforts at forming co-operative societies in Canada more than 30 years ago and of the progress made in the interval. Behind the progress were principles that must be observed.

"The co-operative movement is a philosophy of life and the economic part of it is only one aspect," he said. "Co-operation is not the association of the selfish but of the unselfish. The important thing is that it considers the welfare of all and in so doing helps the individual. This attitude is a way of life that affects more than our economic existence."

W. C. Good of Brantford, a former Member of Parliament, was re-elected president. George Keen, Brantford, was chosen secretary-treasurer, and Agnes Macphail, M.P., Ceylon, was elected a vice-president.

Branching into the realm of insurance was suggested with adoption of a resolution inviting the British Co-operative Insurance Society to extend its operations into Canada.

BONARLAW

Mr. and Mrs. Donald Bell and John Bell spent several days last week at Duntroon, Ont., visiting friends and relatives.

Mr. Grant MeiklejJohn who has been at Big Beaver, Sask., for several months returned on Wednesday last.

Mr. C. F. Lloyd and his nephew, Milton Lloyd left on Wednesday of last week for Moosomin, Man. They will be in the west for several weeks.

Mr. Lindsay Mumby has received word of the death of his nephew, Mr. Demin Barrons who was employed as superintendent of drilling at the Mather Colleries Mine, Mather, Pa., and who was injured in an explosion in an air shaft. Four other men were also injured.

Mr. and Mrs. R. S. Derbyshire of Trenton, Ont., visited friends in Bonarlaw on Friday of last week.

Mr. Roy Brown received two first prizes on his exhibits of cheese at Stirling Fair and also several firsts at Tweed.

At a recent meeting of the executive committee of Centre Hastings Religious Education Council the date was fixed for the Township Association Convention as Friday, October 22. The place of convention will be Mount Pleasant church, afternoon and evening sessions and the provincial representative will be Rev. Stanley Osborne. Particulars of the county convention will be announced later.

At St. Mark's Church on Sunday evening last, Canon Swayne referred to this date September 26, being the anniversary of the laying of the cornerstone of this church. The impressive ceremony took place on Tuesday, September 26, 1933, and was witnessed by over 700 persons and was performed by the clergy and brethren of the Masonic order. Most Wor. Bro. Grand Master W. S. Herrington officiating.

The annual Thanksgiving service of St. Mark's Church will be held Sunday next, October 3. Morning service at 11 a.m. and evening service 7.30 p.m. Special preachers will be at each service.

81 AND GOING HUNTING

TILBURY, Ont., Sept. 29—(CP)—Eighty-one years "young, Thomas C. Vickerman, who celebrated this birthday Monday by doing "a hard day's work" is looking forward to the opening of the deer-hunting season in the north November 5. Ill health kept Mr. Vickerman from his annual expedition the last two years but now, feeling well again, he plans to accompany the Vickerman club, all family members, to the hunt.

The Trubsee Cable Railway which takes tourists up the Titlis Mountain at Engleberg, Switzerland, has just carried its millionth passenger.

Over $10.00 Worth of Prizes
GIVEN EVERY DANCE AT THE SUMMER GARDENS'
PROSPERITY BALL
FRIDAY, OCTOBER 1st
Dancing 9 till ?

GET YOUR COMPLIMENTARY TICKETS FROM THE FOLLOWING MERCHANTS:

Warne's Jewelry Store
Wm. Lech & Sons, Ltd.
Lyda Telford Specialty Shoppe
Milo Beauty Salon
Jane J. Horsfield
Lillow-Walkwel Shoe Store
Hooper's Bakery and Confectionery
Ed. Riley
Uptown Silk Shoppe
Millard's Sport Goods Store
Dick Raine
Elite Restaurant and Tea Room
F. W. Woolworth Co. Ltd.
McBride & Franks
Elliott's Drug Store
Zeller's Limited
Roy's Studio
Lansfield's Cleaners
Downer's Beauty Shoppe
Wright's Hairdressing
Capitol Taxi
Welch's Beauty Parlor
Cann & Morrison, McColl-Frontenac Station
Lewis Barber and Hairdressing Parlors
Turnbull's Flower Shop

THE PRICE OF ADMISSION
is $1.50 per person, UNLESS the complimentary ticket is used. This ticket will admit one person FREE (male or female) when accompanied by another paying the Single Admission of $1.50 ONLY.

Fall Fashion
STYLE SHOW
Of Gorgeous
FUR COATS
On Parade at The
Prosperity Ball
• PENCIL SILHOUETTES
• BOXY SWAGGERS
• PRINCESS COATS
In Furs of
• HUDSON SEAL
• PERSIAN LAMB
• BROADTAIL
• MOLE
• BEAVER
• CARACUL
• LAPIN
WM. LECH & SONS
Limited
Fall Shoes will be displayed by Lillow-Walkwel Shoe Store.

Parisian MODES for FALL
On Parade at The
PROSPERITY BALL
The spotlight is on the gay, new woollen frocks, suavely draped afternoon dresses, luxuriously furred coats, and glamorous evening gowns, and wraps.
Lyda Telford
(Next Door to Buehler's)
PHONE 1551

SOCIAL AND PERSONAL

Mrs. M. Bowen of Blenheim, Ont. is the guest of her nephew, the Rev. M. C. Parr at 541 Water street.

✧ ✧ ✧

Miss Evelyn Petty of London, Ont., is the guest of the Rev. and Mrs. M. C. Parr at 541 Water street.

✧ ✧ ✧

Mrs. S. A. Parr of Windsor is the guest of her son and daughter-in-law, the Rev. and Mrs. M. C. Parr.

✧ ✧ ✧

Reg. Murduff and Joseph R. Hill of Lakefield attended the 21st Battalion reunion in St. Thomas on Saturday.

✧ ✧ ✧

Jack Cullen of 190 Charlotte street, who is in St. Joseph's Hospital following an operation, is progressing as well as can be expected.

✧ ✧ ✧

Mr. and Mrs. H. Taylor of the Port Hope Highway are today celebrating the thirty-second anniversary of their wedding.

✧ ✧ ✧

J. J. Duffus, M.P. attended on Saturday the funeral of the mother of Agnes Macphail, M.P., at Ceylon, Ontario.

✧ ✧ ✧

Mrs. J. W. Hales of Stewart street has returned after visiting relatives in Ottawa and Montreal for a few days. Mrs. Hales was accompanied by Mr. and Mrs. R. L. Sarginson of Toronto, who had previously been her guests in Peterborough.

✧ ✧ ✧

A pretty touch followed the wedding on Tuesday of Miss Clara Wilford and Keith Wills, when the bride and groom, with the bridesmaid and the bride's mother, Mrs. Harry Wilford, visited the bride's grandmother, Mrs. Thomas Price in Nicholls Hospital, where she has been confined for over a year, and left with her the bride's bouquet.

✧ ✧ ✧

Mrs. J. Carter of 121 Edinburgh street entertained the officers, members and their friends of the Queen Alexandra Circle, A.O.F. on Tuesday evening. An enjoyable social time was spent at euchre and other games. First prize for the euchre was won by Mrs. F. James and the second prize by Mrs. H. Howell. Mrs. J. Black was the victor in the other games. Delicious refreshments were served by the hostess, who was assisted by Mrs. E. Freeman.

✧ ✧ ✧

Pastor Addresses W.M.S. Mark St. United.

The Women's Missionary Society of Mark Street United Church held the September meeting in the church parlor on Tuesday afternoon, with the group president, Mrs. H. Alton, in the chair.

Keen interest in the fall and winter activities was manifest by all present. Preparations are being made by the society for a social afternoon on October 28, to entertain the associate members; also for the Sectional Rally, to be held at Benefort on October 19.

A most instructive address on China was given by the guest speaker, the Rev. E. W. Rowland, who described the work of the missionary in the foreign field.

✧ ✧ ✧

Y.P.U. George St. United Hold First Fall Meeting.

Fifty young people attended the first indoor meeting for the fall term of the George Street United Young People's Union on Tuesday evening. The executive was in charge, with the president, Jake Burnham, occupying the chair.

A sing-song, led by Jack Skitch, opened the meeting. The worship service, in charge of Bertha Inch, Norma Rennie and Lloyd Parnall, followed the theme of "Friendliness," with the Rev. M. C. Parr, as guest speaker, basing his address on the same topic. Miss Gwen Frise was heard in a delightful solo, "Friendship With Jesus," as a fitting close to the impressive service.

An enjoyable recreation period was conducted by Jack Skitch.

✧ ✧ ✧

St. Andrew's Y.P. Interesting Meeting.

The regular weekly meeting of St. Andrew's United Church Young People was held in the ladies' parlor of the Sunday School on Tuesday evening.

The feature item of the program was a well-delivered and informative address by Donald Carr on "World Events." Dealing chiefly with the Sino-Japanese war, the speech led to very interesting discussions.

In the preceding devotional period, the Scripture reading was given by Margaret Harris. The minutes of the last meeting were read by Harry Vass, in the absence of the secretary. Following the report of the social convenor, Frances Allan, and a short discussion on the subject, it was decided that some missionary envelopes should be purchased. A short debate on the new young people's book, "A New Church Faces a New World," was led by the pastor, the Rev. T. W. Young.

Announcement was made by the chairman, Jack McKone, of the Bay of Quinte Young People's Conference, to be held at Ridge Street Church, Belleville, on October 15, 16 and 17.

✧ ✧ ✧

Closing Field Day Peterborough Golf Club.

An exceptionally large turnout of members attended the closing field day and presentation of the season's prizes at the Peterborough Golf and Country Club on Tuesday afternoon.

The competition games started at 10 a.m. when eighteen holes of obstacle golf were played. Following luncheon, various driving, approaching and putting competitions were taken part in. Tea was served later, the table being attractively arranged with a lace cloth and central bouquet of Michaelmas daisies. Mrs. Harold Morrow and Mrs. R. R. Hall presided at the table, assisted in serving by Mrs. Herbert Bradburn, Mrs. R. Turner, Mrs. G. Falkner, and the Misses Helen Munro and Clara Mason.

The prizes were presented by the president, Mrs. W. H. Hill, assisted by Mrs. O. A. DeGraw and Mrs. A. Howson. A special prize donated by Mr. Bradburn and drawn for by him, was won by Miss Clara Mason.

Members present included: Mesdames J. Green, Westbrooke, Fitzgerald, Graham, R. Turner, Soutberan, Gentles, Howson, DeGraw, Wood, Blaiklock, Belleghem, Frank, A. Turner, Cummer, Barber, F. J. Hall, Rishor, W. J. Hardill, Maniece, McKercher, Roy, Elliott, Diplock, Hills, Hill, Hicks-Lyne, Rowell, Parker, Wightman, Bradburn, Widdess, Waite, Hardill, Cranford, Cameron, Stevenson, Rogers, Donnelly, Falkner, R. R. Hall, Morrow, G. Falkner, McLeod, D. S. Clarke, Lawrie. The Misses Scott, Mason, Mulholland, Lyle, Rush, Hattan, Gerrard, McIntosh, Davidson, Wood, Howson, Hicks, Thompson, H. Munro.

✧ ✧ ✧

61 Graduates Receive Certificates.

Sixty-one successful [illegible] were presented with their certificates at the opening [illegible] for the fall term of the Prince of Wales Home and School Association on Monday evening. The principal, O. S. Mattice, presented the certificates, assisted by [illegible], each pupil being appropriately [illegible]. The teaching staff of the school deserves credit in the fact that every year a higher [illegible] erage per cent. of their pupils pass in the entrance class.

The meeting was presided over by Mrs. N. Todd, vice-president, in the absence of the president, Mrs. H. Darling, through illness. Previous to the presentation o fthe certificates, a Coronation book, purchased by the Home and School Association for the study of "History, Crown and Throne," was presented to Principal Mattice by Mrs. Todd, for the school. Valedictory addresses were given by Muriel Hall for Mr. Mattice's class, and by Beryl Dennis for Mr. Frost's class.

Inspector Wightman, and D. Melton, new Board of Education member, addressed the graduates in a few well chosen words. Miss C. Wagar was presented with a purse by the association members in appreciation of her past co-operation and help and wished every success in her new position. The Home and School Conference is to be held in Prince of Wales School, October 15, with Mrs. Silcox as guest speaker at the afternoon session and Mrs. Reece as speaker in the evening. Mrs. Todd thanked the ladies for their support at the picnic held in June.

An enjoyable program was presented and consisted of: Piano solo, Margaret Wilson; reading, Annie Johnson; vocal solo, Ruth Smith; reading, Alton Gauley; guitar solo, [illegible]; chorus by pupils of [illegible] class, 1 An Old English [illegible] French chorus, 3 Swiss Yodel [illegible].

[illegible] were served by the [illegible] with Mrs. R. Gur[illegible].

[illegible]ating class are: [illegible] Miles Allison, Shirley [illegible], Hazel Baptist, Clara [illegible], Doreen Braund, Harold [illegible], John Caban, Joe Craig, [illegible] Fike, Hannah Florence, Owen Friendship, Kenneth Gash, Fanny Gishman, Eric Gladwin, Marguerite Grose, Alden Gourley, Muriel Hall, Lillian Heigh, Doreen Hill, Lily Houghton, Olive Hutton, Tom Jackson, Doreen Kellele, Norma Killingbeck, Wanda Lockie, Ernest Mills, Eloie Milburn, Tom Panter, Mabel Sarginson, Gordon Todd, Annie Weaver, Jean Wood.

Class B — Roy Adlam, Doris Avery, Beryl Dennis, Audrey Ferguson, Dolly Frost, Billy Gardener, Margaret Gertley, Margaret Gurney, Kenneth Harrison, Leslie Harvey, Colin Jack, Oscar James, Jack Locheur, George Lovatt, Connie Lewis, Stanley McDermott, Harold Mason, Marilyn Plunkett, Harold Roberts, Margaret Reid, Ruth Smith, Ronald Spooner, Florence Smith, Leonard Scott, Dorothy Simmons, Murray Tyas, Margaret Wilson, Leonard Welch, Helen Wright.

✧ ✧ ✧

O'Brien-Parker.

The following will be of local interest, Miss Verna Parker having been born in Peterborough, and lived in this city till about twelve years ago.

"At St. Mark's Anglican Church, Toronto, on Saturday, September 25, the wedding took place of Miss Verna M. Parker, youngest daughter of Mr. and Mrs. T. J. Parker of Diamond Lake, to William R. O'Brien, son of Mrs. O'Brien and the late John O'Brien of Toronto. Following a short honeymoon, the couple will reside at 1535 Marlyan Aparments, Bathurst street, Toronto.

✧ ✧ ✧

Orr-Grass.

HASTINGS, Sept. 29. — A quiet wedding took place at Gunter on September 15th, at 1 o'clock, at the home of Mr. and Mrs. Walter Grass, when their youngest daughter, Eva Pearl (Peggy) became the bride of Wallace Orr, only son of Mr. and Mrs. H. M. Orr of Hastings.

The ceremony was performed by the Rev. A. W. Harding of Springbrook, Ont., in the presence of relatives and friends, and the wedding march was played by Miss Marjorie Wood of St. Ola.

The bride was attired in Coronation blue crepe, with touches of maize, and was given in marriage by her father. She wore the gift of the groom, a gold wrist watch, and carried a lovely bouquet of gladioli and fern.

The young couple were attended by Mrs. Earl Wilson, sister of the bride, and by Mr. George Ward, friend of the groom.

The home was decorated with beautiful potted plants, autumn leaves and cut flowers.

Following the ceremony, lunch was served, with friends of the bride assisting.

The table was very attractive with vases of white asters and fern, and centred with the wedding cake.

The bride's travelling suit was navy blue, flecked, and she wore white shoes, hat and gloves to match.

The groom's gift to the bridesmaid was a compact; to the best man, cuff links, and to the organist, a manicure set.

The happy couple left later amid showers of confetti, for Peterborough and other Western points. On their return they will reside in Percy Township, where the groom is a prosperous young farmer.

✧ ✧ ✧

GO break to the needy sweet charity's bread,
For giving is living, the angel said.
And must I be giving again and again?
My peevish and pitiless answer ran.
Oh, no, said the angel, piercing me through,
Just give till the Master stops giving to you.

—Author Unknown.

✧ ✧ ✧

Just Between Us Women.

Dear Friends:

Back again on a different angle of giving. Sometimes we get angry at a rope or piece of string because it will not "give," no matter how we pull at it, but if we know enough we wet either one and then it will "give" so that we can use it.

If an actor or actress do not "give" themselves to their audience, their work is stilted and poor. If you act the same way, just putting in the hours, just thinking of the pay check, or the time for checking out, your work will be poor also.

If someone is telling you their troubles and you do not "give" yourself to listening sympathetically, you are no good at all to them. Sometimes we call this lack of giving stubbornness, or pride, or independence.

Some have so little "give" to them that they go through life stiff as a ramrod, experiencing neither the height of joy, nor the depths of sorrow. And what would you think this "giving" really is? It is an intangile something of yourself and your personality.

Haven't you ever been talking to someone and came away cheered and warm and sort of full? And with some others haven't you come away feeling empty and tasteless and lacking? The one gave, and the other not only didn't give, but took from you.

You have to have a certain amount of elasticity as you go through life, so that you can give and take. We are all inclined at times to think whenever any little annoyance comes along, that life is treating us very unfairly, that no one has to put up with all the irritating things which come our way.

But when we "give," when we think, "Oh, well, everybody gets their share," and make the best of it, we adjust ourselves more rapidly and do not take life so seriously, getting more happiness all round. And that is what this kind of "giving" does to you. It helps you over many rough spots by showing you how to adjust yourself.

What do you think automobiles have springs for? To help them to "give" to the different contours of the road, otherwise we would bump and bounce no matter how good a car we get. And having some "give" in your own nature saves you many a bump and jar.

And when you are adjusting yourself to others, don't forget they are having to do the same to you. There isn't one of us that don't have angles and corners to our nature that people must get around, for none of us are so perfect nor so good-natured, nor so even-tempered but that others must humor us in some way.

Of course, if you "give" too much, you are like rubber that has gone dead. Oh, yes, there is live and dead rubber) or like elastic with all the stretch out of it. Keep the stretch in yourself so that you can snap back after "giving," neither being too rigid or too slack.

Some are so upright that they bend over backwards. There are only two colors in the spectrum for them, black and white. No creamy, nor reds nor blues nor purples. You are either all good or all bad. Hard people to live with, no "give" to them, no real understanding, no fun as a friend. Hoping you "get" what I try to "give,"—

Your Friend,
ROBERTA.

QUEEN LOANS ANTIQUES

LONDON—(CP). — Queen Mary loaned an 18th century silver cup, the gift of her children, to the Antique Dealers' Fair for public exhibition.

C.D.S. Fall Fashion Revue

Highlights from Dame Fashion's wardrobe, smart knitted suits and wool dresses, draped and shirred afternoon frocks with corselette waistlines and brilliant trimmings in sequins and metals, lovely daytime velvets, glamorous cocktail frocks and martinized velvet evening gowns in rich glowing colors, with black playing an important part throughout, were displayed with grace and charm by mannequins at the Capitol Theatre on Tuesday evening when the Canadian Department Store staged its Fall Fashion Revue to music supplied by Mose Yokum and his orchestra.

The lovely clothes were modelled by Mrs. Brown and the Misses Dorothy Marshall, Mabel Brown, Vi Davidson, Betty Wolfe and Helen Dawson. Three charming kiddies, Marilyn Hollingsworth, Joan LeBarr and Donald Allan, dressed in smart youngsters' apparel, won the hearts of their audience with pretty bits of acting and gay little hand wavings as they left the stage. Miss Jerry Campbell, dressed for the first part of the program in a smart satin back crepe with front panel drape, and a small black hat with cone-shaped crown and entrancing little nose veil, was the very chic page.

First came the "Sportswear for Fall." There were silk bucle spits, one in canyon red, ribbed, to give the uplift front, was worn with a matching turban and black accessories; another in "hockey" green was carried out in charming hand-knit effect. It was worn with a green velour turban. A nubby faille in rust had the new wing collar and odd patent leather leaves on the breast pockets, and the collar and pockets of a brown wool were hand-embroidered in red and white wools. For the more mature figure a three-piece knitted suit in Spanish violet, the inner white pullover having a lacey jabot front, was worn with a matching violet velour hat. There was also a scarlet jacket worn with a Balmoral plaid in grey, red and black, with sporty scarlet hat.

In the 'Tailored Afternoon Frocks,' an outstanding black crepe with new draped to one side neckline had brilliant touches in blue, mauve, and green sequins on shoulder and sash. A black crepe back satin with shirred corselette waistline had the low V-neckline held with brilliant clips. A Bellefair black was fashioned with crossed-over draped front, the laced corselette girdle finished with brilliant eyelets matching a feather brilliant at the neck. And for the stouter figure there was a satin back crepe in Porto wine, trimly and smartly made, with a pattern of roses in the material. A brown velour hat with high front and brown accessories were worn. The new graceful panel draped skirt was featured in a black ticatina with large rhinestone buckle at the waist.

"Fashionable Fur Trim Coats" came next. A charming costume composed of matching turban worn with a fitted wine wool coat with luxurious grey Bombay lamb collar, and an almost boxy sleeve, was followed by a fitted green coat with a wolf collar. A nubby English wool was exceedingly smart in appearance with notched collar of silver fox. For the short stouter figure a semi-fitted brown was trimmed with a smallish petal collar of mink marmot. A trim travel tweed was in red, wine and beige, with cosy natural wolf collar. One of the smartest was a very fitted black wool, with small Persian lamb collar and two cone-shaped pockets of the fur.

Among the 'Fur Coats' a fitted grey broadtail, its small pointed collar of grey Persian lamb and with belt of grey suede, made a charmingly smart costume worn with wine turban and accessories.

A luxurious silver fox collar topped a fitted brown broadtail, and a Russian seal was trimmed with a broad band of sable around the bottom, and a sable collar.

"Fashion Firsts, Afternoon Velveta" were headed by perhaps their loveliest, which is saying a good deal. Copper rust in color, of crush resistant velvet, it fastened with a zipper from the Peter Pan collar to the hem. Shirring from the shoulders puffed the sleeves, and bands of fine tucking accompanied the zipper down the front. Indispensable to this fall's smart wardrobe these lovely frocks were shown in black, brown and tuxedo blue, with collars and cuffs of satin fagotting or lace.

Next came the "Glamorous Cocktail Frocks", announced by the page, who was herself glamorous in a black taffeta, with accordian tucking around the heart-shaped neckline, puffed sleeves and full skirt. The enormous skirt of another showed a cerise lining at the shorter in front hem; the heart shaped neckline of a tuxedo blue taffeta gleamed with brilliants, and a cerise satin displayed with accentuated effect the draped and shirred sleeves and bodice.

"Lovely Velvet Evening Wraps" paraded with fitted waistlines and full skirts, trimmed with puffed and shirred collars or white bunny.

"For Formal Smartness, Silk Velveta" wound up the list of lovely clothes. Worn with corsages of real flowers—the courtesy of Turnbull's Flower Shop—they were shown in black and rich glowing colors. A golden rust velvet with shirred bodice and sleeves was made with draped front panel, and a gorgeous cerise had the split back and graceful draped skirt. Among them a black velvet with collarless metallic bolero made a charming contrast, and there was a graceful matron's gown with cut velvet sleeves and draped bodice.

The kiddies appeared in jolly red and green snowsuits, and smart three piece wool suits with Donny's featuring the raglan sleeve. Little wool crepe frocks with dainty cross stitching trim were worn by the little girls, and a dear little green velvet made on princess lines. A figured chaills had round smocked yoke and short puffed sleeve, and for the little boy a party suit had brown velvet trousers and sand silk broadcloth top.

Fashion Service

A soft black satin sash hugs the slender tucked waistline of this charming black velvet dress. Shirring 'neath the pointed shoulder yokes adds nice fulness over the bustline. Short or long sleeves. Gores at the front of the flared skirt give graceful height to your figure. So easy to sew you'll want to make another version in rust and green lightweight flecked wool with plain green Ascot scarf and leather belt or in rayon crepe silk or satin.

Style No. 3438 is designed for sizes 14, 16, 18, 20 years, 32, 34, 36, 38, 40 and 42-inches bust. Size 36 requires 4¼ yards of 39-inch material with ⅝ yard of 35-inch contrasting.

Send fifteen cents (15c), (coin is preferred) for pattern. Write plainly your name, address and style number. Be sure to state size you wish.

The Examiner,
Please order for me:

Pattern Number .....
Size .....
My Name .....
Address .....
.....

I enclose 15c in payment.

Y.W.C.A. GYM

Keep your youthful figure by taking the Swing and Stretch exercises for Health and Beauty at the Y.W.C.A. All Taps and Ballet Dancing and Gym classes open October 4th.

Senior Frolic Rally—October 1st, 8 p.m.

Junior Frolic Rally—October 2nd, 10 a.m.

START YOUR KNITTING FOR FALL at THE WOOL SHOP 444 George Street N.

BLACK'S

Now is the time to buy your ensemble. The stock is fresh, unpicked and complete. The price is moderate. Don't wait until the last minute rush. Let us set it aside for you now.

Winter Coats

We have one rack of Coats in the newest shades and sizes in tweeds and fur trimmed, priced as low as **11.95**

NOTE

We are proud to announce that Black's have the sole agency for a large, well-known firm, makers of Fur Coats. Come in and inspect the new Seals, two-tone Beavers, Broadtails, Caraculs, etc.

Our Better Line of Coats

Consists of smart styles in fine cloth, crepe cloths, with Silver Fox, Persian Lamb, Raccoon and Wolf Collars.

Dresses

All shades, sizes and latest styles. Satins, velvets, crepes and woollen fabrics, with high and low necklines, some with leg-o-mutton sleeves, bracelet finish and detachable jackets for daytime wear.

Also a complete stock of alluring Evening Gowns and Dresses for brides or bridesmaids. Prices—

$4.95 to $14.95

MILLINERY

A host of new Hats in all shades and sizes, in Felts, Velvets, Velours, Fur Felts, in sizes 21½-24.

$1.75 and up

BLACK'S

KING AND GEORGE ST. PHONE 2029

BABY'S HOT LITTLE HEAD IS A DANGER SIGNAL

WHEN your Baby's head feels hot to your hand you must do something. And do it quickly. Read what Mrs. B—— of Enterprise does and what results she gets: "My baby's cheeks and hands were so hot I was frightened. I gave him a Baby's Own Tablet at noon and by after supper he was all better."

And a Toronto mother has this to say: "When little bowels are congested these grand little tablets move them without griping, relieving any feverish symptoms. My children's health is absolutely safe, while I have Baby's Own Tablets in the house."

They are sweet-tasting. Easy to take. Absolutely safe and harmless. Work quickly and can be given to the most delicate baby. Analyst's certificate on every box.

For upset stomach, constipation troubles and other minor ills of baby days, they are equally effective.

Your druggist is authorized by us to return your money if you are not satisfied with the results from Baby's Own Tablets. Get a box today. 25 cents.

YOU CAN THROW CARDS IN HIS FACE ONCE TOO OFTEN

WHEN you have those awful cravings, when your nerves are all on edge,—don't take it out on the man you love.

Your husband can't possibly know how you feel for the simple reason that he is a man.

A three-quarter with easy to see wife at all if she eats her husband seven days out of every month.

For three generations one woman has told another how to go "smiling through" with Lydia E. Pinkham's Vegetable Compound. It helps Nature tone up the system, thus lessening the distress from the functional disorders which women must endure in the three ordeals of life: 1. Turning from girlhood to womanhood. 2. Preparing for motherhood. 3. Approaching "middle age."

Don't be a three-quarter wife, take LYDIA E. PINKHAM'S VEGETABLE COMPOUND and Go "Smiling Through."

We Extend

OUR MOST HEARTY THANKS

TO THE CITIZENS OF PETERBOROUGH AND DISTRICT, AND ALL THOSE WHO ASSISTED IN MAKING THE KIWANIS KARNIVAL SUCH A HUGE SUCCESS.

THE **Kiwanis Club**

I.D.A. DRUGS

SPECIAL VALUES IN DRUGS!

Come and See Them or Phone

MALT EXT. & COD LIVER OIL, 2-lb. 89c

RUSSIAN OIL Superior Quality 16-oz., 43c 40-oz., 73c

FACE-ELLE TISSUES 400 for 25c

TANGEE LIPSTICK 55c, 1.00

LICORICE ALL-SORTS 1-lb., 23c ½-lb., 14c

MEAD'S PABLUM FOOD, 45c

WHEENS CARBOLIC SOAP, 3 for 14c

I.D.A. KIDNEY PILLS A fine thing to flush the kidneys, 50c value 27c

CRE-O-TONE TONIC BUILDER, 98c

BORLAND'S DRUG STORES

222 Charlotte St. Near Aylmer Phone 274

91 Hunter St. E. Opp. Mark St. Church Phone 10

Fast Delivery—Anything, Anywhere, Anytime

I.D.A. DRUGS

BUEHLER BROS. LIMITED

THURSDAY AT 387 George St. Phone 3680 Free Deliver,

1 lb. SIRLOIN STEAK .....
1 lb. WING STEAK .....
1 lb. WAFFLE STEAK .....
2 lb. FRESH GROUND HAMBURG ..
2 lb. SHIN BEEF .....
2 lb. LAMB STEW .....
2 lb. PEANUT BUTTER .....
2 lb. VEAL PATTIES .....
2 lb. BOLOGNA, Sliced .....

25c

Quaker Corn Flakes are guaranteed better flavour or your money back. This contract with you is printed on every package.

There is a valuable coupon packed in every package of Quaker Corn Flakes — exchangeable for useful gifts

QUAKER CORN FLAKES

OLD AGE PENSIONS ALLEGED GRANTED RETURN FOR VOTES

Charges that Old Age Pensions and Mothers' Allowances are being granted in Peterborough County in return for votes and that mail carriers and recipients of Old Age Pensions and Mothers' Allowances are being threatened with loss of their contracts and their pensions if they fail to vote for the Hepburn Government, were levelled by T. P. Lancaster, M.L.A., Conservative candidate, in an address to a rally in the Keene town hall last night.

"Right here in your township a political racket is being worked," Mr. Lancaster declared. "I am referring to Old Age Pensions and Mothers' Allowances. Such are the abuses going on that an indignation meeting could be called in one section of this township. People who are not entitled to apply for Old Age Pensions and Mothers' Allowances have been solicited to apply and have received their pensions. Mail carriers have been approached and some of those receiving Old Age Pensions have been approached and told that if they don't vote Liberal they will lose their jobs and their pensions," he asserted.

"That is not hearsay," he continued. "That is a fact. I want to go on record as disapproving this despicable political thugery."

A small gathering of 25 persons heard the charge. Speakers blamed the small attendance on the fact that the Keene school fair had just disbanded before the meeting, claiming many who otherwise would have attended were home for their chores. In addition to the candidate, Eward Pinder, of Aurora, president of the Young Canada Conservative Club of Ontario, and E. A. Peck ex-M.P., also spoke.

Road Work.

"Even in opposition I think you will admit I have secured more for this county, particularly in the matter of roads, than any of the Liberal members from adjoining counties," Mr. Lancaster declared. "I have managed to get concessions for Peterborough county only through hard work."

Mr. Lancaster said the Conservative manner of giving out work on highways was to give the orders to heads of municipalities, the men in the best position to place men impartially. With the arrival of the Hepburn administration, all this was changed, the patronage system was substituted, he said, charging serious abuses have prevailed.

"I do believe the abuses have been the work of Liberal heelers and party hangers-on through the country," he said. "The administration has probably not even heard of it."

Dictatorship.

Mr. Peck declared Ontario has been controlled, not by the Liberal party, but by a one-man administration. Gradually the Premier has proceeded with a policy of ignoring his cabinet and forcing his own view, he said.

"One man, no matter how bright he is, should not have full control of the administration," he said. "It smacks of dictatorship, of Hitlerism."

He claimed Hepburn put the Separate School Act through an "irresponsible cabinet" by threats and intimidation. Cabinet members had been told to back the bill or get out. The bill was passed, stirring up religious animosities which will not die for years, only to be repealed a year later when the harm had been done.

"He handed the Separate school supporters a measure and then took it away again," he said, charging that the whole effort was a bait for the Catholic vote.

Privy Council.

"It does seem to me Mr. Hepburn is afraid of the judgment of the Privy Council," Mr. Peck said, claiming the imminence of a decision on the Hydro contracts may have forced the early election. "If the Privy Council finds the government must live up to its contracts it will be an awful slap in the face for Hepburn. He has made no provision for payment of the sums which will be involved if he is forced to live up to the contracts."

Mr. Pinder declared: "Mr. Hepburn has left more broken promises than any other Premier of Ontario. Reviewing his promises you can tell just what districts they were made in by their tenor."

He said Hepburn had promised cold storage warehouses for the fruit men of the Niagara district but had built none. He had promised agricultural marketing help but one of his first acts was to close the "show window" of Ontario in England, the Ontario House through which millions in agricultural products had been marketed indirectly. He had promised not to forget the man on the back concession and proceeded to put the promise into effect by cutting agricultural grants.

Fewer Seizures.

"If the farm loan policy had been continued to to-day you would not have had so many seizures," he declared.

The speaker said Hepburn promised faithfully to put every cent collected in automobile taxes into roads, but has detoured many millions. His four-lane highways are now being constructed where only small roads are needed and scores of really necessary road projects are being neglected in districts where Liberal votes can not be won.

Mr. Pinder told of a "mushroom" beverage room hotel in Toronto "within a stone's throw of the City Hall," as he condemned the Liquor Control Administration. He stated he and a couple of companions were allowed into the beverage room supposed to have been reserved for women with escorts and that they had not been seated long before they were approached amourously by three women. A glance at the hotel's register later revealed five and six registrations for one room in an evening, he said.

Clean Up.

"I have no quarrel with standard hotels, but I do not think dives like that should be tolerated for our young people to stumble into. I have offered to reveal the name of this hotel to Mr. Hepburn if he would call me personally but I have heard no request. He is making no effort to clean up these dives."

Why Suffer From

Corns or Callouses

The New Scientific LLOYD'S HYDROLATED CORN SALVE is positively guaranteed to remove your corns or callouses or your money back. The wonderful Salve has helped thousands. Buy a jar to-day and get quick relief. For sale at Elliott's, 'Phone 15—McDermid & Jury, 162—Payne's 146.

Digestive Upsets

The Result of Nervous Tension

Since the nerves control all bodily functions,
Any weakness of the nervous system
Is soon reflected in physical disorders.
It is common knowledge
That worry and irritability cause indigestion,
But modern science also attributes
Stomach ulcers and ulcerative colitis to the same cause.
The worry and anxiety of recent years
Have enormously increased nervous disorders,
As well as constipation, stomach ulcers and colitis.
Why not learn to relax
And thereby live more happily as well as longer.
By restoring vigor to the nervous system,
Dr. Chase's Nerve Food can be of great benefit to you.
It is generally acknowledged by thousands of people
To be a most effective means of relieving
Nervous indigestion, sleeplessness and other disorders of the nerves.

How Hepburn Saved Hydro

ADDRESS BY

MAYOR VERNE BUCHANAN

Ingersoll, who has a provincial-wide reputation for his knowledge of Ontario's Hydro-Electric affairs.

Other Speakers:

LIEUT.-COL. JOHN A. DEWART, M.C.

DR. DONALD W. MUNRO and

THE CANDIDATE

ALEX L. ELLIOTT

ALEX L. ELLIOTT
Liberal Candidate

Lakefield Town Hall

8.30 P.M.

Thursday, September 30

Yesterday's Deaths

(By the Canadian Press.)

Montreal — Senator Rodolphe Lemieux, 71, cabinet confere of Sir Wilfrid Laurier and former Speaker in the House of Commons, of which he was a member nearly 35 years.

London—Very Rev. Foxley Norris, 78, Dean of Westminster since 1925, once arrested by mistake in Italy as an Austrian spy.

Chicago—Patricia McGuire, 32, "sleeping beauty of Oak Park," who did not awaken from a strange slumber which overcame her Feb. 15, 1932.

Washington—Dr. John Franklin Jameson, 78, chief of the library of the United States Congress manuscript division and noted historian.

St. Alban's, Vt.—Edmund Deschenes, 59, vice-president and manager of the Central Vermont Railway.

Toronto—Samuel W. Perry, 79, for 17 years head of the Department of Art in the University of Toronto's College of Education.

Rimouski, Que—P. E. Danjou, 78, Commander of the Order of St. Gregory the Great and father of Canon Flavius Danjou, procurator of the Seminary at Rimouski.

Edmonton—Arthur Woodhouse, 44, Northern Alberta manager of the People's Health League of Alberta.

MODERNIZED RULE IN MUNICIPALITIES NEW ROWE PLANK

(Continued from Page 1.)

and dams on upper water courses; planting of forests under provincial ownership and supervision; co-operation with farmers to preserve and increase privately-owned forest areas.

Mr. Rowe pledged co-operation with the Federal government and other provincial governments to provide unemployment insurance, health insurance, hours of labor laws, minimum wage laws and "other plans calculated to insure social and economic security. The Hepburn administration had fought social legislation by the Bennett government on "the narrow and petty grounds of provincial rights."

Money was being collected from hotelkeepers for political purposes, charged Mr. Rowe. His party would accept none of it. "And I want to tell hotelkeepers that any money you have paid — and I know you have paid plenty—has gone straight into Liberal campaign funds."

BARTHOLOMEWS IN ANOTHER FIGHT

LOS ANGELES, Sept. 29 (AP)—Life is just trouble, trouble, trouble and worry, worry, worry for young Freddie Bartholomew.

Right in the middle of his court fight for more money from Metro-Goldwyn-Mayer come Mama and Papa Bartholomew, wanting to take him away from his aunt Myllicent.

Attorneys for Mr. and Mrs. Cecil Llewellyn Bartholomew, Freddie's parents, filed notice in Superior Court yesterday they would petition to have his adoption by his aunt last April 3 set aside on grounds of fraud. Hearing was set for Friday.

Attorney Avery Blount explained the parents believed a signed statement in which the aunt promised to return their son at their request was binding despite the adoption, to which they consented.

To top off all Freddie's cares while lawyers fiddle and Freddie's career burns, another lad with an Oxford accent is taking his place on the screen.

Ronald Sinclair, 14, of Dunedin, New Zealand, owes his job and his name to the Bartholomew case.

When Freddie walked out and demanded nearly three times his $1,100 weekly pay cheque, Ronnie walked in. At one jump, he leaped from a cowboy Western with Gene Autrey to an "A" picture with Sophie Tucker, C. Aubrey Smith, Mickey Rooney and Judy Garland.

Heenan Opens Trans-Canada Highway Link

Formal opening of the new trans-Canada highway bridge across the Nipigon River, near Schreiber, Ont., makes possible motor travel over 60 miles of new highway along the north shore of Lake Superior. An imposing motorcade which moved along the new route and across the recently finished bridge, marked the ceremonies. At lower LEFT, Hon. Peter Heenan, Ontario minister of lands and forests, is pictured as he read the opening address and prepared to sever the ribbon stretched across the bridge. The long line of motor-cars which travelled the route are shown as they crossed the new bridge.

MACHINE GUN NET STOPS 6 ATTACKS

(Continued from Page 1.)

an effort to destroy the cruiser Idzumo, flagship of the Japanese fleet, anchored in the Whangpoo River off the Japanese Consulate.

Mine Explodes Short.

A Japanese spokesman said a mine had exploded several hundred yards to starboard of the Idzumo. It was thought to have been floated down strem and then fired from ashore by an electric connection.

The explosion seemed to have been the signal for one of the most intense artillery duels this city of 3,500,00 Chinese and foreigners had yet seen. Civilians were thrown into panic, rushing into the streets in their night clothes.

Two Japanese destroyers took up positions alongside the Idzumo and the entire Japanese fleet, stationed in the river for 12 miles down stream to Woosung, began a heavy cannonading.

Chinese artillery replied from the Pootung industrial area across the river from Shanghai proper. The firing continued for almost an hour against the Eastern Chinese positions.

The Japanese turned their assault on the main Chinese defence positions, laying down heavy preparatory barrage on the North Station and Chapei areas. As the barrage rolled forward, Japanese marines went over the top in the Yangtzepoo area, and what Chinese described as the "big push" was on.

Chinese estimated that 140,000 Japanese soldiers and 11,000 marines and sailors were taking part in the drive along the entire 25-mile Shanghai front.

ROYAL GARDENER 40 YEARS, RETIRES

LONDON, Sept. 29—(CP)—A royal gardener for more than 40 years, Arthur John Hubbard has retired on a pension at Windsor.

Entering the royal service in the reign of Queen Victoria, he went to Sandringham and was transferred to Windsor Castle in 1904.

He designed the most garden of the round tower, Windsor Castle, considered one of the finest gardens of its kind in the world. During the work he found traces of old paths three feet below the surface, and when constructing lily ponds near Norman Tower came upon a cavity five feet below the surface.

Experts thought it was an old dungeon in which state prisoners had been lodged. The paths were traced to a dungeon leading directly to the prisoners' walk, where those in captivity at the Castle took their daily exercise.

Hubbard was responsible for the preparation of the east terrace gardens. In one Ascot week of King Edward VII.'s reign, 17,000 scarlet geraniums alone were used in the garden.

ROSENEATH

Emmet McGrath of Toronto was a recent guest of his parents, Mr. and Mrs. D. McGrath. Other guests of the latter included their son-in-law, Morgan Mahoney, and his parents, Mr. and Mrs. M. Mahoney of Ottawa.

Miss Nina Breckon of Norwood was a week-end visitor with her friend, Miss Gwendolyn Varcoe.

Miss Ethel Baker of Norwood has been the guest of Miss Ruby Blodgett for the past week.

Miss Audrey Mounsey has returned home following a visit with her sister, Mrs. Curtis Fitzgibbon, at Bass Lake.

Miss Geraldine Corkery of Peterborough was a recent guest of her friend, Miss Patricia McGrath.

SNOW OUT WEST

PONOKA, Alta., Sept. 29—(CP)—Four inches of snow fell overnight in the Ponoka district 60 miles south of Edmonton.

The Examiner BULLETIN BOARD

Patricia Maguire, the Chicago girl who had been a victim of sleeping sickness since February, 1932, died last night in hospital from an attack of pneumonia.

Frank Duffy, first vice-president of the American Federation of Labor, called last night for the expulsion of all C.I.O. unions.

A motion urging the Alberta government to prepare to make application for a charter for a provincial bank was defeated in the Legislature by a vote of 42 to 13.

Mr. and Mrs. T. W. Gingrich of North Bay and Mrs. Snyder of Toronto were seriously injured when their car left the road near Niagara Falls.

Buried by Earth Fall

At Brantford, 15-year-old Jack Sheppard was buried beneath a pile of earth when a sewer he was digging collapsed. He is suffering from concussion of the brain, bruises and shock.

Lou York, a Chinese employed as a market gardener, was killed at Alderwood when he was jammed between a truck and a rack of melons he had been helping to unload.

Injuries sustained when he fell from the roof of a barn on August 30 have proved fatal to John F. Bohn, well-known Guelph township farmer.

Ross McEwing, Liberal candidate in North Wellington, is advocating a provincial-wide referendum on the liquor question.

Central Office Urged

Centralized control of the Employment Service of Canada in the Dominion Government is vital to an effective attack on unemployment, Arthur Purvis, chairman of the National Employment Commission, declares.

Harry Murphy, Liberal candidate in Fort William, had a narrow escape from injury when his car collided with a bull moose which charged straight at the car.

President J. H. Tetreau of Drummondville told the Quebec branch of the Canadian Retail Merchants' Association, that chain stores constituted one of the most serious menaces of the epoch.

Senator Rodolphe Lemieux, former member of the Laurier Cabinet, died at his Montreal home yesterday after an illness of five days. He was 71 years of age.

Gets Jail Sentence

On a charge of driving a car while his license was suspended, Frank Kulna was sentenced in Toronto police court to ten days in jail and in addition was fined $25.

Sixteen-year-old Merle Galbraith of Alert was killed and her father critically injured when their automobile was struck by a passenger train 15 miles east of Timmins.

Twenty members of the crew of the lumber schooner Caspar were rescued by the coastguard when their vessel was beached 35 miles from San Francisco.

Civic authorities at London are considering the advisability of closing the city's Thames Valley golf course and the sale of the land.

Meeting Withdrawn

A C.C.F. meeting scheduled for Milton was withdrawn when fewer than ten persons turned out. Professor King Gordon was to have been one of the speakers.

A policeman was injured and a picket arrested during a clash at Grand Rapids between strikers and officers at the gates of the Furniture Shops of America.

It was announced at the Canadian Radio Corporation convention in Toronto, that the sale of radio sets in Canada last year exceeded the peak year total by 20,000 sets, and that this year's sales are even higher.

Four brothers were married at Grand Bale, Que., in the first quadruple wedding in the history of the province. The youths, sons of M. Levoie, a farmer, married girls from nearby communities.

Slot machines are retailing books in London.

SEE TERMINAL MARKET SOLUTION

(Continued from Page 1.)

feed for livestock. Take peaches for example. Fruit growers can't find a market anywhere to-day and you know how long this type of fruit can be left standing before starting to rot.

"A terminal market in Toronto would do a great deal toward rectifying these sorry conditions, but it appears as though certain interests will not permit the erection of such a market," continued Mr. Fairbairn. "The situation in which the vegetable growers in the Holland Marsh find themselves is not new. It is duplicated in many parts of Ontario.

Find No Buyers

"When there is talk of a minimum wage for men of $18 or $20 a week, a cry is raised in many quarters that this is insufficient to keep a man and his family. If the average farmer could have $20 or $25 a month, not a week, clear, he would be well satisfied. When Governments attempt to legislate to overcome the farmers' problems, the criticism is voiced that it is autocracy and interference with private enterprise.

"Crops are rotting on farms because of poor markets," said the Deputy Minister. "Go out to Islington and around that district and you will see beets and cabbages and other vegetables, ready for sale, and no buyers. Fruit and vegetable growers don't sell half of the crops they raise."

DOURO

Mr. and Mrs. Edward Leahy, Mr. and Mrs. James McKelver and children were Sunday guests of Mr. and Mrs. Leo Garvey, of Peterborough.

Friends of Mr. and Mrs. Gerald Condon tendered a miscellaneous shower on Wednesday evening in Harmony. Quite a number of Hastings people were present.

Mr. and Mrs. Gerald Condon were Sunday guests of the latter's parents Mr. and Mrs. D. Coveney of Hastings.

The annual rally day of the Holy Name Society for the southern part of Peterborough diocese will be held this year in Douro on Sunday, Oct. 10.

Rev. Father Lane of the Redemptorist Order assisted Rev. E. Welsh during the forty hours devotion. Other visiting clergy were Rev. Frs. Begley, Walsh and O'Brien, Peterborough, Rev. Fr. McCarthy, Norwood, and Rev. Fr. McAuley, Campbellford.

Mr. and Mrs. Richard Sullivan of Peterborough were week-end guests of Mr. and Mrs. John Kennedy.

Local people were hard hit by recent motor fatalities. Ruth Cullen, who died in Toronto as a result of being struck by a car is a relative of the several Miller families and John Fallon who was struck by a car in Tennessee and seriously injured that he died later was a brother of Mrs. John Cavanagh. Mr. Fallon and wife were enroute to their home in Florida after a pleasant visit with friends in Hastings and other parts of this district.

CANCELS JAP ORDER

LONDON, Sept. 29—(CP-Havas)—Hugh D. McIntosh, London "milk bar king," today cancelled a contract for the purchase of 100,000,000 Japanese drinking straws as indignation over Japanese bombing of Chinese non-combatants spread.

The "Citizens' League" in London and its environs announced plans to distribute shop windows posters reading "We sell no Japanese goods" and individual badges declaring "I buy no Japanese goods."

U. OF T. OPENS OCT. 4

TORONTO, Sept. 29 (CP)—President H. J. Cody of University of Toronto announced today registration, postponed from Sept. 27 because of infantile paralysis prevalence, would begin Oct. 4 and lectures Oct. 7.

Men Go On Strike Boss Is Skeptical

Winnipeg, Sept. 29 (CP).

THIRTY ironworkers who walked out of the Tessler Iron and Metal Company plant in the northend today, are having difficulty trying to convince the plant owner they have started a real strike.

"They're only on a holiday," M. Tessler said. "This is a Jewish holiday, the celebration of Thanksgiving."

OFFICERS ELECTED AT BETHEL Y.P.S.

(Examiner Correspondence.)

EAST EMILY, Sept. 29.—The regular meeting of the Bethel Young People's Society was held on Thursday evening with a good attendance. The meeting was opened with a hymn and the Lord's Prayer followed by the election of officers for the coming season.

Those elected were: President, Miss Dorothy Dayman; Vice-Pres., Arthur Darling; Secretary, Miss Audrey Boate; Treasurer, Edmund Ruth; Pianist, Miss Dorothy Darling; Christian Fellowship Convenor, Miss Helen Andrew; Missionary Convenor, Miss Thelma Bailey; Citizenship Convenor, Auden Bailey; Social Convenor, Ralph Hanbidge; Christian Culture, Miss Jean Faulkner; Assistant Secretary and Reporter, Miss Helen Howden.

The meeting closed by singing "Blest Be the Tie That Binds."

The members of the Bethel W. A. held a very successful quilting in the basement of the church on Thursday afternoon, when a large number of the ladies gathered and quilted two quilts to be sent to the needy families in the west.

There was special Harvest Home service held in Bethel United church on Sunday afternoon when the church was beautifully decorated with flowers and fruit and vegetables.

SOVIET ISSUES MEDALS

Production of medallions has been resumed by the Soviet Mint in Leningrad, Russia, and medals bearing portraits of Lenin, Stalin and Kalinin are being made.

ONE MAN KILLED ANOTHER INJURED IN TRAFFIC CRASH

TWEED, Sept. 29.—Sandy Thompson, 23, of Arden, was killed instantly and William Hinchey, 36, widower, with three children, was injured critically in a terrific motor smash on Highway No. 41, two miles south of Northbrook at 3 p.m. Monday night. The car in which they were riding was a complete wreck.

It appears the men were returning from Cloyne and according to eye-witnesses, their car was proceeding rapidly. Coming over a steep incline, they were confronted by a highway truck operated by Cecil Deline, of Arden, almost crosswise of the road, dumping gravel. Thompson, who was driving, swerved in a vain attempt to avoid striking the machine, but the back of the rack caught the front of the auto which was hurled into the ditch, turning over three times.

Thompson died instantly in the wreck. Hinchley was rushed to Belleville General Hospital where hopes for his recovery are doubtful, according to Dr. Dales, who is in charge of the case.

The truck was one of a fleet engaged in highway construction and the crews are working in 24-hour shifts. It is understood danger signals had been placed at frequent intervals along this stretch of road to warn motorists after dark. The construction work commenced three weeks ago.

Constable Clair Hayes of Tweed, who was following in the wake of the ill-fated car, investigated and called Coroner Dr. Wilson of Napanee, who ordered an inquest be held at Flinton.

Sandy Thompson is a son of Clarence Thompson and is well known in the neighborhood. Hinchey's wife died some years ago.

Motorists have complained recently that trucks operating in construction work on this stretch after dark, have made this particular highway a hazardous one.

PERU HAS NEW LAW

Peru has a new law prohibiting state, municipal or public benevolent societies' employees from interfering in the carrying out of contracts with the Government.

Gordon Hosiery IN FALL SHADES

- INCATAN
- BURNT SUGAR
- AVENUE
- CUBA
- CAFE CLAIR
- SMOKEMIST

"Gordon" Hose are always made from carefully selected finest quality silks . . . no matter what weight . . . a fact which is reflected in the splendid wearability of these superior quality hose. All full fashioned . . . snug fitting through the foot . . . reinforced with fine lisle. Ask for them by name!

at 1.00

Crepe Chiffon Service

Three popular weights in a "best seller" line of Gordon hose. Every pair first quality . . . THE CREPES are fashionably sheer and dull finished . . . THE CHIFFONS are sheer, clear and ringless . . . THE SERVICE weight are smart for those who do not care for sheer hose. All the newest Fall shades, sizes 8½ to 10½.

Heavy Service—— 1.25

Those requiring a heavier weight service silk hose will appreciate this 10-thread silk-to-the-top line. All full fashioned, and in up-to-the-minute shades. Sizes 8½ to 10½. PAIR

Service Weight—— 89c

Outstanding value in splendid hose for everyday wear and sport wear. Clear, ringless silk-to-garter hem, and in all the wanted shades. Ask for them by name . . . they're remarkable value at PAIR

4-Thread Chiffons—— 79c

A favorite with the business girl and for general wear. Clear, sheer and quite practical, even they look so dainty and fragile. These hose have a snag-resisting surface which adds to their wearability. PAIR

Special Value—— 69c

In first quality chiffon weight or everyday quality service weight. Both are splendid value and will give the most in service, appearance and value. Every new and wanted shade. Sizes 8½ to 10½. Pair

RICHARD HALL Limited

The Peterborough Examiner

PETERBOROUGH, ONTARIO, CANADA, WEDNESDAY, SEPTEMBER 29, 1937

Priest Brings Down Balloons

OLD ORCHARD BEACH, Me.—Rifle shots fired by a Catholic priest yesterday brought down a cluster of 32 balloons which broke loose from their post and carried a New York newsreel photographer 2,000 feet into the air.

Old Gray Mare Comes To Rescue

SAULT STE. MARIE, Mich.—The old gray mare galloped to the rescue when a bull charged her owner, Steven O'Connor. The mare, 12 years old, was grazing when the bull attacked O'Connor in a pasture. She quickly kicked the bull into retreat.

$10,000 Action Is Dismissed On Motion For Non-Suit

Herschel Corn Unsuccessful In Claim Arising From Double Fatality

An action by Herschel H. Corn, [illegible]-year-old Erie, Pennsylvania salesman who sought to recover $10,000 damages from James C. Campbell of South Monaghan was on Tuesday afternoon dismissed without costs on a motion for non-suit made by G. N. Phelan, K.C., counsel for the defence.

In taking the case out of the hands of the jury, after the Hon. G. N. Gordon, K. C., counsel for plaintiff had closed his case, Mr. Justice Kingstone, presiding judge at the autumn assizes of Supreme Court, upheld Mr. Phelan's contention that there was no evidence of negligence on the part of the defendant Campbell in respect to the automobile-truck collision on Watering Trough Hill in August of last year, which resulted in the deaths of Mrs. Mary Ellen Corn and Miss Eva Ruska.

The jury was excluded while His Lordship heard counsel speak to the motion for non-suit. Addressing the jurors on their return to the courtroom, and following a brief recess while he gave the matter consideration in his chambers the judge told them.

"A motion has been made for non-suit on the grounds there is no evidence of negligence to go to the jury. I have given the matter every consideration and have come to the conclusion the motion must succeed. The situation is that the plaintiff was motoring east on Highway 28 in the direction of Peterborough. He was coming down the hill and according to his own testimony had a clear view of the highway on coming over the crest of the hill for a distance of eight to nine hundred feet. It was in the middle of the day. And the day was bright and clear. There was no traffic, with the exception of a truck which the defendant had parked on the south shoulder of the highway. There was evidence that a portion of the rear of the truck extended over the travelled portion of the highway for about eight inches. The travelled portion of the road was twenty feet wide leaving ample room for other traffic to pass."

"Plaintiff in evidence said he was travelling at a speed of 35 to 40 miles an hour on the south side of the road and he suggested that at some distance before he came to the truck a blow-out may have occurred. He was not quite sure what happened. But there was other evidence that the right front tire had a blow-out."

"Mr. Gordon argues," His Lordship proceeded, "that plaintiff's car, through no fault of his own, was out of control, and that he had a right to expect the highway to be clear and that disregard on the part of Campbell of Section 35 (A) 1 of the Highway Traffic Act constituted negligence on the part of the defendant.

"My ruling there was no evidence of negligence on the part of the defendant that could be submitted to the jury, His Lordship observed. Any person driving a motor vehicle on the highway must have regard to the fact that there is always the possibility of a blow-out and consequent loss of control." He found that the accident was entirely due to the emergency created by the plaintiff himself. "The plaintiff must accept the responsibility. In view of the rate of speed he was going he could not exercise control in an emergency created by a blow-out. There is no evidence of negligence on the part of the driver of the truck and my only course is to grant a non-suit and dismiss the action at costs in the cause," His Lordship concluded. He granted a 15-days' stay of action.

Senator Passes

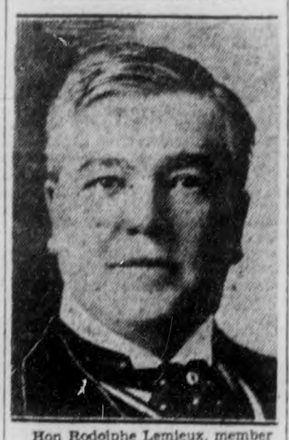

Hon Rodolphe Lemieux, member of the Laurier government and former speaker of the House of Commons and later member of Senate who is dead.

COMES OUT OF LEG

ANDERSON, Ind., Sept. 29. — (AP).—When Mrs. William Gift, 77, rubbed her aching leg, a needle emerged.

Then she remembered swallowing the needle front tire had a blow-out" more than 50 years ago.

TO LOVERS OF CHARITY

The great devastation wrought in Western Canada, and especially the Province of Saskatchewan, has come as a challenge to those who find pleasure in helping the needy.

Hundreds of people are facing a rigorous winter without food and clothing.

The Full Gospel Pentecostal Church is endeavoring to answer the call, and is inviting the citizens of Peterborough and all who have lost their substance in the past, to supply clothing and bedding.

Phone 2838 and we shall be happy to call for your donation.

BALLYDUFF CHURCH HAS ANNIVERSARY

(Examiner Correspondence.)

BALLYDUFF, Sept. 28.—On Sunday Sept. 26th at 3 o'clock and 7.30 o'clock special anniversary services were enjoyed at Ballyduff Presbyterian church with Rev. Mr. Lindsay of Whitby retired Presbyterian minister who is temporary in charge of the work at Cannington, delivering powerful messages to large congregations at both services.

The interior of Ballyduff church has been newly re-decorated, the ceiling and walls looking very attractive in their renovated condition. For this reason the anniversary this season was particularly notable owing to the fact that it was a church opening occasion as well.

A very lovely and varied profusion of autumn flowers including asters, dahlias, phlox, marigolds, gladiolli, etc. as well as an array of house plants including begonias and foliages in variety bedecked the pulpit and choir loft as well as window ledges on each side.

The local choir who have been practicing special numbers for some weeks excelled themselves in five appropriate selections and special features. Among the most appealing antemns were "Jerusalem—name ever dear to me," and "Come unto me." At the afternoon service Mr. Percy Preston sang "Have Thine Own Way" with Mr. J. C. Clarke Jr. at the organ for this number as well as the anthems and several familiar hymns chosen for the day.

A liberal Thank Offering was received at each service. In the introductory remarks made by the guest speaker he explained sincere gratitude for the high privilege of being present for this dual special occasion which was doubly pleasurable when following in the foot steps of such an admiral character as the pastor of Ballyduff church Rev. V. Walker who recently has not enjoyed good health but expects to resume his duties at Ballyduff next Sabbath for the Rally Day Service the theme for which is very appropriate "The Prince of Peace."

The speaker reminded his hearers that an anniversary occasion afforded the opportunity for selecting one of the great texts from God's word and at this time his mind brought him Paul—the great messenger who carried the faith to those who would receive it. For this reason he chose as his text from the 8th chapter of St. Paul's; 2nd epistle to Corinthians verse 9 "For ye know the Grace of our Lord Jesus Christ, that though He was rich, yet for your sake He became poor that ye through his poverty might be rich."

The Special Sunday services were followed by a goose supper served in the large church shed in close proximity to the church on Monday evening, when all had been liberally served the crowd were comfortably seated for a fine miscellaneous program presented by local talent assisted by talented friends from neighboring centres including Janetville, Bethany and the Eighth Line of Manvers.

The financial receipts for the entire occasion were most gratifying and will very materially assist with the extention of church work among the ambitious workers at Ballyduff Presbyterian church.

VICTIM OF CONVULSIONS

COBOURG, Ont., Sept. 30 (CP)—Eight-year-old Walter Jacobson died yesterday after suffering convulsions. His physician said he did not know the cause of the convulsions but the lad's father believed they may have been caused by the lad eating green pears.

A Handy List of Merchants

WHERE YOU MAY RECEIVE YOUR COMPLIMENTARY TICKETS TO THE PROSPERITY BALL WILL BE FOUND ON THE

CLASSIFIED PAGE

SCHOOL FAIR IS HELD AT KEENE WITH BIG ENTRY

Heavy entries in almost all of the 70 classes of competition featured the Keene School Fair Tuesday. Pupils of five Otonabee rural schools participated.

Harold Mather of S.S. 7 won individual honors and took the Eaton shield. Second and third Eaton prizes went to Betty Henderson of S.S. 4 and Lorne Pimmett, S.S. 5. The shield for boys judging was won by S.S. 4 whose team was composed of Roy Plunkett and Joseph McCarthy. Margaret Manley and Agnes Nelson won the girls' judging shield for S.S. 7.

Honors for highest average in points were taken by S.S. 5.

Winners of the classes were:

Barley, quart—Audrey Renwick, S.S. 7; wheat, quart—Everett MacFarlane, S.S. 7; field corn—Lorne Pimmett; sweet corn — Margaret Manley, S.S. 7; oats, sheaf—Glenn Stark, S.S. 5; barley, sheaf—Betty Henderson, S.S. 14; wheat, sheaf—Everett MacFarlane; carrots—Harold Hope, S.S. 5; beets—Billie Nelson, S.S. 2; onions—Hugh Manley, S.S. 7; parsnips—Madeline Davidson, S.S. 2; turnips—Jean Drummond, S.S. 7; mangels—Stewart Manley; potatoes, cobblers—Agnes Reid, S.S. 2; potatoes, Dooleys or R.N.Y.—Anna Houle, S.S. 4; pumpkin—Donald Manley, S.S. 7; tomatoes — Donald MacFarlane; eggs, white — Arthur Morrison, S.S. 5; eggs, brown—Ronald Porter, S.S. 14.

Asters—Billie Henderson; verbenas—Neil MacFarlane; petunias—Ronald Porter, nasturtiums—Madeline Davidson; snapdragons—Ruth MacFarlane; oatmeal macaroons—Beryl Minifie, S.S. 4; date loaf—Lois Wright, S.S. 4; loaf cake—Mable Manley; school lunch — Helen Kempt, S.S. 4; wash cloth—Madeline Davidson; spoon case—Lois Wright; guest towel—Bessie Morrison; apron — Margaret Manley; plasticine bananas—Arnold Brown, S.S. 4; window stick—Harold Hope, S.S. 5; cut outs—Donnie Stark; milk stool—Douglas Stark; farm gate sign—Joseph McCarthy, S.S. 4.

Primer writing — Arnold Brown; 1st writing—Dorothy McElroy, S.S. 4; 2nd writing—Catherine Doris, S. S. 4; 3rd writing—Edith Stillman, S.S. 4; 4th writing — Marguerite Roach, S.S. 4; primer drawing—Jackie Hope; 1st drawing—Dorothy McElroy; 2nd drawing — Harold Hope; 3rd drawing—Eleanor Draper, S.S. 7; 4th drawing—Donald McIntyre, S.S. 7; posters — Harold Mather; Coronation scrap book—Glenn Stark; agricultural scrap book—Harold Mather; collection of six plants—Jeanette Stewart; poet pictures — Margaret MacFarlane; foal—Audrey Rennick; dairy calf—Arthur Drummond; beef calf—Joyce Jimmett; market lamb—Billie Henderson; foal, halter-broken—Alan Drummond; calf, halter-broken—Arthur Drummond; lamb, showmanship — Lorne Pimmett; sock darning—Inez Edwards, S.S. 4; rope splicing—Harold Mather; recitation, primer—Doreen Bidgood, S.S. 4; recitation, first—Madeline Davidson; 2nd class language test—Betty Henderson; 3rd number work—Lois Humphries; 4th public speaking—Rita Paley and Madeline Manley; open public speaking—Muriel Craft and Billie McIntyre.

FORMER MEMBER PRAISES HEPBURN

Reeve E. N. McDonald of Dummer, former member of the Ontario Legislature, stated at Alex Elliott's meeting at Indian River Tuesday night that no other administration in his time had done so much as the Hepburn government to relieve the people of taxes. The government's record, he said, was so constructive and helpful to both farmers and city people that they should return Premier Hepburn to power to enable him to carry on the work he has begun so well.

J. J. Duffus and Dr. E. M. Crough were the other speakers at the meeting which was attended by seventy-five men and women. Referring to Senator Failis' criticism that Premier Hepburn had lowered the dignity of the Legislature, Dr. Crough agreed that when Mr. Hepburn sold the ninety-six automobiles, some of which had been used by Hon. George S. Henry and his cabinet members, requiring a flock of chauffeurs, there had been an elimination of "dignity" that every farmer in the province would endorse.

Students Can Vote At Advance Poll

Under directions issued to-day by the Chief Election Officer, long distance transport and bus drivers and students attending universities may vote at the Advance Poll which opens in Peterborough at the City Council Chambers on Saturday, October 2, and will be kept open on Monday, October 4, and Tuesday, October 5. The poll is scheduled to be open from eight o'clock in the morning until five in the afternoon and from seven to ten o'clock at night.

On election day, October 6, the polls open at eight a.m. and close at 7 p.m.

SUEZ TRAFFIC INCREASES

Traffic in the Suez Canal totalled 18,548,000 net tons in the first six months of this year, 13.6 per cent more than in 1936 and a record for many years.

Is Nearing England

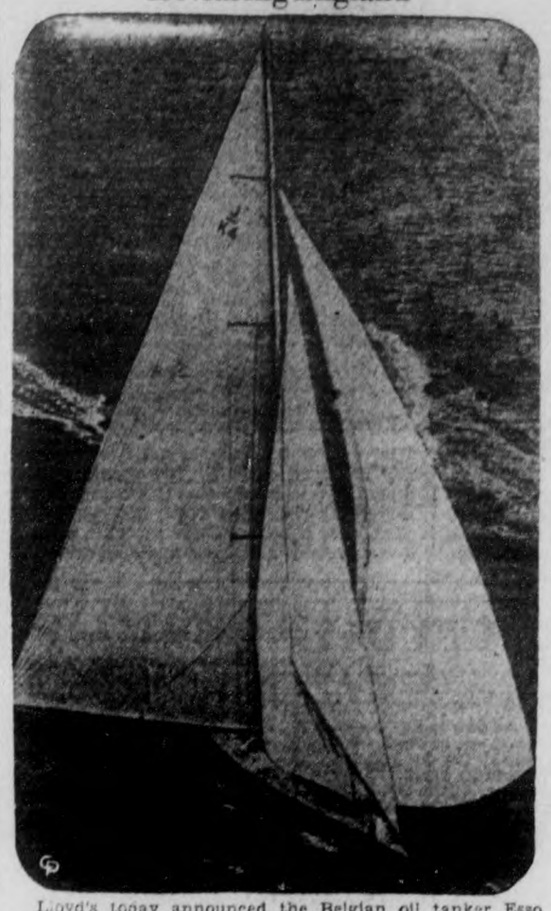

Lloyd's today announced the Belgian oil tanker Esso Belgian had sighted the racing yacht Endeavour I (ABOVE) 160 miles off Lizard Point, on the southwest tip of England. The message indicated the yacht, unsuccessful challenger for the America's Cup in 1934, was making favorable progress. It was the first news of the yacht since Monday, when Captain Alcock of the British tanker Cheyenne communicated with the Endeavour I about 260 miles off the coast of Ireland.

ELLIOTT MEETING IS HELD AT KEENE

(Examiner Correspondence.)

KEENE, Sept. 28.— A fair sized crowd was present in the Town Hall Keene to hear Alex Elliott liberal candidate in the forthcoming election. He was assisted by Warden Roy Brown, T. J. Carley K.C. and J. J. Duffus M.P. of Peterborough, with David Edwards of Keene as chairman.

The speaker stressed the achievements of the Hepburn Government and said there was the growing confidence among the people in the Leader. They explained carefully the succession dues the tax reductions and the Liberal program to follow the election and concluded by urging the people to support their candidate Alex Elliott and have a representative from Peterborough county to assist them in the next Government of Ontario.

Police Are Called To Stop Gang War

Police had to be called out Tuesday night to stop a gang war on a vacant lot off Patterson street, where two rival squads of boys engaged in a stone-throwing battle over which was to have possession of the place as a playground.

One twelve-year-old lad was hit on the head by one of the flying missles but not seriously hurt and that was about the extent the casualties. The battlers will probably have to explain their case for the benefit of Chief Newhall and possibly of the magistrate as well.

Poland has had no woman literary critic for years.

THE STARS SAY . . .

By GENEVIEVE KEMBLE

For Friday, October 1

A day of outstanding liveliness in both private and business lives is forecast from the predominant planetary configurations. The energies and forces will be found under high pitch for accomplishment, with much constructive enterprise and initiative directed toward launching new and important projects. In this the element of friendship or social prestige may have weight in promoting progress, although silent or tacit agreements figure.

If This Is Your Birthday

Those who birthday it is may be prepared for a particularly lively and eventful year, with all matters, business and private, under high stimuli for progess, accomplishment and personal happiness and gratification. Friendship, courtship, personal popularity and prestige count in furthering auspicious culminations for creative and practical initiative.

A child born on this day may have much energy and creative ability that will attract superiors and those able to further important objectives. Friendship, even love, seems to be a sound factor in these constructive aims, contributing to a happy and successful life.

FIGHTING ABERHART

EDMONTON, Sept. 29 (C.P.). — Resolutions approved last night at a meeting sponsored by the People's League of Alberta demanded resignation of Premier Aberhart and his Government and urged unity of opposition parties in an effort to "free the people from the tyranny" of the Social Credit Government. More than 7,000 persons attended the meeting.

Main Street Topics

Jabs and Jottings as Picked Up By Examiner Reporters.

SPEAKS IN OSHAWA.

Hon. G. N. Gordon, K.C., spoke at a Liberal rally in Oshawa on Monday night.

HAD A QUIET WEEK.

The Fire Department has had a quiet week, with no blaze of any account to handle since the run to Norwood last Friday. Fitted with a new block, the motor pumper, which was out of commission during the weekend when a piston went through the top of a cylinder, has been run in and is ready for service when needed.

SUSPENDED SENTENCE.

Suspended sentence was decided upon by Magistrate Langley as the proper treatment for a 20-year-old youth who pleaded guilty to theft at police court this morning. W. B. Gordon, who appeared for the accused, said that it was a case of a boy getting into bad company and stealing while intoxicated. It was the lad's first offence and Magistrate Langley decided to give him a chance on the understanding that he keep away from the evil companions with whom he had been associated. E. W. Burbridge for the Crown agreed with that disposition of the case.

FOXES ON HIGHWAY.

Numerous foxes have been seen on the Apsley highway north of Burleigh falls and it is reported that on two different nights last week a fox was killed by trucks.

RETURNED TO HOMES.

A number of Toronto cottagers who extended their stays at Stoney Lake to spare their children the dangers of the infantile paralysis epidemic, returned to their city homes this week. Most of the Stoney Lake supply centres are now closed.

CANDIDATES' AGENTS.

The three candidates who were officially nominated to-day named the following as their agents: Wilmot B. Gordon is agent for Alex L. Elliott, W. G. Powell for William Johnson and Douglas Lawrie for T. Percy Lancaster.

BROKE FRONT WHEEL.

Several minor accidents have occurred just east of the Lock's Bridge, where one-half of Highway 7 is paved and the other half still remains unpaved. Failing to see the step of concrete rising from the unfinished dirt excavation, one driver smashed his front wheel as he turned from the Wallace Point road toward the bridge Tuesday night.

CANDIDATE GIVES GENERAL OUTLINE C.C.F. PLATFORM

BUCKHORN, Sept. 29.— William Johnson, C.C.F. candidate, addressed an audience here last night. He was assisted on the platform by Dr. Lorna Cotton-Thomas, Provincial vice-president of the C.C.F.

Mr. Johnson pointed out at the present time ninety per cent. of the wealth was in the hands of ten per cent. of the people. Yet, he said, taxes were being paid by ninety per cent. of the people, who had only ten per cent. of the wealth.

The C.C.F. platform on taxation, the candidate explained, proposed to take the burden of taxation from those who were unable to pay and place it on the shoulders of the wealthy.

He said the C.C.F. platform contained three proposals in respect to taxation. The first was to increase succession duties on inherited estates to the level of the English standard which would result in increasing the revenue from this source from fifteen million to thirty-five million dollars; to increase the property tax on corporations from the present one per cent. to eight per cent. per annum; and third, to increase the income tax in all cases of income of over $30,000 per year.

The last proposal, Mr. Johnson said, would mean boosting the income tax rate to the level of that pertaining in Great Britain. With the additional revenue that would be obtained from increased taxation for those best able to pay it, the candidate declared, taxes could then be decreased to the farmer and small land owner.

Working Man's Heritage.

He outlined the Labor plank, stating the C.C.F. believed in the democratic right of every man joining whatever trade union he chose. He believed that was the working man's heritage.

Discussing the educational plank of the C.C.F. Party, Mr. Johnson believed the great tragedy of modern life was that children did not have an equal opportunity to develop intellectually. He asserted the C.C.F. believed in equal opportunity for all and thought every child should have the chance of going through university.

He further stated the C.C.F. favored a program of state medicine, and said the C.C.F. opposition group in British Columbia had forced in that province free health and hospitalization services.

On the temperance question, Mr. Johnson drew the attention of his audience to the fact that the C.C.F. was the only party that had a referendum plank in its program. The C.C.F. believed, he said, that all questions of temperance or morality should be taken out of politics entirely and decided on by the people themselves by referendum.

Killed Foreign Markets.

Dr. Lorna Cotton-Thomas discussed the difference between the C.C.F. and what was termed "the old line parties." She contended the present capitalistic system could not function because it was a system that was built up on surplus products and which killed foreign markets.

She referred to experiments in Sweden and New Zealand, which had brought those two countries to the happy position where they had the highest standard of living in the world; the lowest unemployment and a greatly decreased national debt. The speaker drew a parallel between the Farmer-Labor governments in power in the countries referred to and the C.C.F. Party in Canada. She said a vote for the C.C.F. was a vote for the individual and not for the big interests.

TOO MANY DRUNKS IN POLICE COURT

"Cases of intoxication are getting all too common here," declared Magistrate Langley in police court today. "Every day there are two or three or five, and they have got to stop."

The court was dealing with the case of Ernest Lamonte, a transient, who pleaded guilty to being drunk in a public place.

"If you give me a chance, Your Worship, I'll get out of town right away," Lamonte remarked.

"They have been asking me for a chance for years," returned the Magistrate. "There is no chance under the law but that of paying your fine. Otherwise you will have to go to jail for ten days."

A number of traffic cases were dealt with. James Hilton and J. J. Russell were each fined $5 and $3 costs for exceeding the speed limit, while two brothers, A. E. Moore and R. W. Moore, of Warsaw, were fined $20 and costs for transporting goods by truck without having a license.

That Tired Feeling

is not always the result of overwork.

Many times it is largely due to autointoxication or to a depleted condition of the nervous system. In either case

OUR MANIPULATIVE TREATMENTS

combined with regulation of food and living habits can be of wonderful help in restoring that vitality and energy which make life happy and work a pleasure.

M. C. GOODWIN

CHIROPRACTOR AND PHYSIOTHERAPIST

Lady Attendant 198 Hunter Bldg. Phones 431 and 1348-j

Another Big One

MRS. HARRY WALSH

of Chicago and Joliet, Illinois who is spending the month of September at Bewdley is seen here holding a 22¼-pound muskie which she caught in Rice Lake.

RED CROSS PLAN LINDSAY BRANCH

(Examiner Correspondence.)

LINDSAY, Sept. 29.—Dr. W. S. Caldwell, assistant director of the Ontario Division of the Red Cross Society, visited Lindsay on Monday and addressed a gathering of citizens on the work of this great organization. At the conclusion of his address a committee was formed to organize a branch in Lindsay.

The directors of the Lindsay Central Fair, it is unofficially announced, expect to be down about $4,000 on last year's receipts following this year's Fair. The annual exhibition ran into four days of bad weather, and while the attendance was not up to last year's record, the entries in the different department reached a new peak.

A big refrigerated freight car is on the C.P.R. siding here laden with vegetables, etc., collected in this district for the victims of the drought stricken area in the West. The car will go forward this week.

A pioneer resident of Sunderland, in the person of James Brethour, has passed away in that village in his ninety-second year. The deceased was an ardent bowler for some years and for sixty years was a director of the Brock Agricultural Society. He was also a staunch Conservative and a member of the United Church. Two sons, two daughters and two brothers survive him.

A wedding of interest to many in this district was solemnized at St. Paul's church Tuesday, when Pearl Margaret James, secretary-treasurer of the Farmers' Mutual Fire Insurance Company, and daughter of Mr. and Mrs. H. R. James, of Lindsay, was united in marriage to Jared Kimble Ford, also of Lindsay. Miss Lillian James, of Toronto, sister of the bride, was bridesmaid, while Mr. Harry Trowsdale, of Toronto, was groomsman. Rev. A. J. Golding, rector of St. Paul's Church, performed the ceremony. The young couple left by motor for a honeymoon trip to Louisville, Kentucky.

SEEK TO KNOW HIGHWAY STAND BEFORE OCTOBER 6

Peterborough was represented by Alderman Dutton, Fred J. Overend and E. A. Outram at a largely attended meeting at Blackstock on Tuesday at which a resolution was passed urging the Ontario government to assume as a provincial highway the east-west road from Port Perry to Manchester. Reeve C. Devitt, of Cartwright township was chairman of the meeting that filled the town hall.

Announcement that the government had taken over as a provincial highway the road from Newcastle to Lindsay was regarded as an indication that Willam Newman, M.L.A., had been putting pressure on the Department. At the same time it was recalled that Lindsay people had agreed to support the east and west Central Ontario highway, although they are only interested in the road south to Newcastle. Some of the speakers asserted that Lindsay was not keeping faith with the Association formed more than a year ago to get the road from Peterborough to Port Perry improved to provincial highway standard.

The two Durham candidates, Reeve Cecil G. Mercer of Hope, and Milton J. Elliott of Bowmanville, promised to lend their support to the appeal for construction of the link between Peterborough and Port Perry. It was stated that a demand would be made on the government for the immediate adoption of the section from Port Perry to the Newcastle-Lindsay highway, demanding a reply before the elections next Wednesday.

Jury Actions Are Disposed Of

With completion of the Corn vs Campbell damage action which was dismissed without costs on Tuesday afternoon, both the jury civil actions listed for hearing at the present sitting of the autumn assizes of Supreme Court have been dealt with. The other jury case, which was a claim of $6,000 damages for alleged assult by Cyril Rice, formerly of this city, now of Orillia, against Herbert Mason, local grocer, was laid over to the Spring assizes. Among the remaining non-jury actions on the list that of Logan vs. Township of Asphodel being a claim for $10,000 damages was set over for hearing to the December sittings of the General Sessions on application of F. D. Kerr, K.C., counsel for plaintiff. Mr. Kerr made the application on the grounds that a medical witness was sick. The Hon. G. N. Gordon, K.C., for the defendants agreed to adjournment of the hearing.

Other cases also set over for hearing at the December sittings were Squire vs. Munro, and Taylor vs. Ketcheson.

The latter action, which is a claim for damages by A. E. Taylor, Toronto contractor, against D. V. Ketcheson, local manager of the North American Life Insurance Company, relates to the contract for construction of a dwelling house, which was described in court as being one of the most expensive houses in the city, which cost $18,000.

New Low Prices

ON LAYING HARDWOOD FLOORING And Resurfacing Old Floors

N. GRAHAM

Phone 2648W

599 WATER ST.

Elliott Meetings Friday, October 1

HEAR

Hon. H. C. NIXON

Provincial Secretary

WITH

ALEX. L. ELLIOTT

Liberal Candidate

Norwood and Havelock

NORWOOD TOWN HALL—Hon. Mr. Nixon, A. L. Elliott, Rork Ferguson, M.P., and T. J. Carley

HAVELOCK TOWN HALL—Hon. Mr. Nixon, A. L. Elliott and Hon. G. N. Gordon

Both Meetings Friday, October 1, at 8.30 p.m.

Regina On Hard Luck Trail, May Be Out Of Rugby Playoffs

Roughriders Will Receive 12½ Per Cent. Of Game Whether In There Or Not

REGINA, Sept. 29.—Colorful title-hunters for 25 years, Regina Rough Riders Football Club seems to be on the hard luck trail this year and, for the first time in that quarter-century, threaten to be on the outside looking in when the playdowns in the Western Canada Rugby Football conference roll around, late in November.

And it's no fault of the Rider machine. It is just as great, if not greater, than it ever was. The galloping men from "drought town" just see mto have all the breaks just seem to have all the breaks against them this year. Out of the first four starts this season, they have lost every one, and by flukes On paper the Calgary Bronks are the favored boys this year, but hard-boiled sports writers just whistle a dreary tune which has words about "The Rough Riders'll Get You If You Don't Watch Out."

Right on their own home grounds Regina was downed in her opening game with the Cronin-coached Bronks from Calgary, 4-1. The Bronks were on their way home from trouncing Winnipeg Blue Bombers 18-6, in the conference opener. Ed. Rorvig, who had been tearing big holes in the Winnipeg line, couldn't gain an inch at Regina, and then he turned around and booted a perfect field goal to win the game as Regina settled for another line play. Next week-end Regina went to Calgary and lost by one point, 7-8, when Paul Kirk dropped a punt and a Calgary man fell on it across the line. Back home the following Monday night the Rough Riders were apparently on the way to trouncing Winnipeg when Fritz Hanson, fleet Winnipegger, wildly threw a ball away when being chased back behind his own line of scrimmage, and it landed right n Captain Bob Fritz's hands and he romped over the line to make the score 6-4 for the Blue Bombers.

Still Have a Chance.

That was the situation up to the time of writing. Winnipeg knows Regina can still land up in the finals. The team is essentially the game as that which won the Western Canada title last year and which Eastern Canada declined to play unless imports were eliminated. Regina has U.S. grid stars, plenty of them, on the Rough Rider lineup. Each time in the Western Football conference is allowed nine and everybody has the limit. But Regina's squad have had at least a year of Canadian football now, so if the Ruffies win this year—Eastern Canada, look out.

So far the Rough Riders have shown their well-known (in late years) almost impregnable defence but little on the attack. This is bound to improve, according to Coach Dean Griffing, tenth in the line of famed coaches, who hailed from Kansas two years ago. Captain Rolph Pierce, from North Dakota, is said to be having his best year since he came to the Riders three years ago.

But, inside the play-off circle or out, Rough Riders this year are going to collect. When the conference officials met, Regina was just a green oasis in a desert of dried-up wheatlands, so Winnipeg and Calgary officials took a look, sighed, and agreed to give the Regina squad 12½ per cent. of the play-off gates. Regina, you see, had financial troubles, and apparently not much of a football team.

But Reginans know they have a football team—only the Goddess of Luck doesn't seem to know about it.

That 12½ per cent. looks nicer every day.

Sports Spice

By EDDIE BRIETZ

NEW YORK, Sept. 29 (AP). — If the Giants don't cut him in for at least a half share of the world series dough, Jupiter Pluvius ought to holler his head off...That double washout yesterday just about sewed up the bunting for the Terrymen... But it hurt the front office's heart... The Giants needed only 8,903 paid admissions to hit the 1,000,000 mark in home attendance...Since there are no more scheduled games at the Polo Grounds, young Horace Stoneham, et al, must wait until next year.

Pitt's 1938 football foes are smiling ...Doc Sutherland loses 15 seniors off this year's squad...Penn State is manoeuvring to get on the Army and Ohio State schedules...Eddie Flynn, who topped off a boxing career at Loyola (New Orleans) by going to the Olympics, has hung out his physician's shingle in Tampa...Vincent Lopez, the rassler, was baptized Daniel Vincente Lopez de Vinaspre, but graduated from Iowa in spite of it...In Newark they are betting the Bears take the little world series in no more than five games...We're not biting today.

Zowie!...Did General Manager Warren C. Giles of 'Zinzinnati' start something when he blandly remarked he'd like to get Dick Bartell of the Giants to manage the Reds!... Horace Stoneham hit the ceiling and the blast he let out was heard plumb around the National League... "Tampering," he shouted and added he aimed to tell President Ford Frick about it...Bartell remained strictly neutral...Interviewed, his comment was original: "All I know is what I see in the papers"...(Atta boy, Dick) ...P.S.: Bartell will not manage the Reds next season...Who will?

HASTINGS CLUB SOUND POSITION

(Examiner Correspondence.)

HASTINGS, Sept. 29.—The financial report of the Hastings Softball Club, just released by F. S. Crate, secretary-treasurer, shows a splendid balance in the bank of $1304.77 at the close of the softball season here. The street dance in August shows a net profit of $254.42, being their best source of income for the season.

Mr. Crate stated that the annual softball dance will be held as soon as possible, the date not set as yet, at which time the "Uncle David" Trophy will be presented to the Elgin team. They have engaged "Fairman's High-Hatters" orchestra for the dance, to be held on Thanksgiving evening, after the sports day to be held here that day. This is a Belleville orchestra, and come highly recommended.

The financial statement: Balance in bank from 1936, $28.41. Gross receipts: Scheduled games, $107.18; street dance, $483.56; girls' tournament, $47.50; prize money, men's tournament, $5—total, $643.24.

Expenditures: Work on park, $81.52; softball equipment, $48; girls' tournament, $7.30; stamps, 52c; street dance, $229.14.

Balance in bank, 1937, $304.77.

Remember When—

(By The Canadian Press)

All four teams of the Interprovincial Rugby Football Union were hard hit one year ago today when the Big Four executive, after a secret session, announced 10 United States "imports" ineligible to play. Residence rule violations lopped off three players each from Montreal and Hamilton and two each from Toronto Argonauts and Ottawa rosters.

ADOPT SLIDING SCALE

SYDNEY, Australia—(CP). — A sliding scale of expense allowances for players of different classifications, instead of a uniform scale for all has been adopted by the New South Wales Cricket Association executive.

BUCKSTON LEADS DERBY

DERBY, England—(CP).—Derbyshire Cricket Club has re-elected R. H. R. Buckston captain for next season when the Midlanders will arrange matches with the same 14 counties met this year.

Dancing Every Nite to HOWDY BROWN AND HIS MUSIC
Ladies Free To-night
Don't Miss
Prosperity Ball
Friday Nite
SUMMER GARDENS

GO PLACES
THANKSGIVING DAY
LOW RAIL FARES
FARE and ONE QUARTER for the round trip
Go: From Noon* Friday, Oct. 8, until 2.00 P.M. Monday, Oct. 11.
*—Where no P.M. train service Oct. 8, tickets good on A.M. trains.
RETURN: Leave destination up to midnight, Oct. 12, 1937.
For fares and further information apply Ticket Agents
CANADIAN PACIFIC CANADIAN NATIONAL

11-Year-Old Girl Drives Trotter To World's Mark

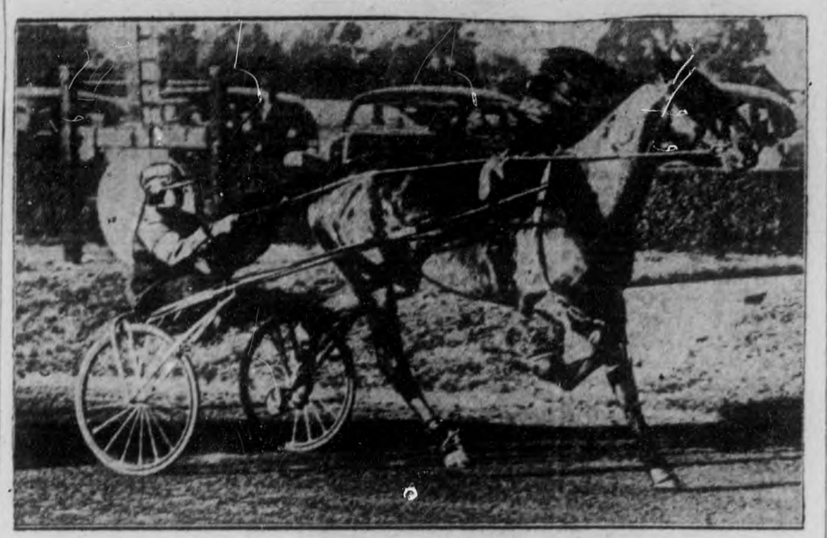

Alma Sheppard, 11-year-old daughter of Mr. and Mrs. Lawrence B. Sheppard, of Hanover, Pa., is pictured as she drove Dean Hanover, bred at her father's Hanover shoe farms, to a new world's record for three-year-olds, in a race at Lexington, Ky. The pair covered the mile in 1.58½ minutes. The 90-pound miss, by her speedy feat, drove the fastest mile ever chalked up by a lady driver of either a trotter or pacer, and established a new all-time mark for amateur drivers of all classes and either sex.

SPORTS DAY BY DAY

Digging Up the Local Dirt With the Odd Chuckle or Two

By CEC. PERDUE

THIS ISN'T Thanksgiving Day yet but we wish to say thanks—if we said it over on the ad section it would cost us dough!—to the senior ball club officers for a gift just received. The club had a good year, despite a jittery midseason, and finished with a dash. So everyone was happy. Players, manager and officers deserve credit. They say we do, too, hence the gift. As a matter of fact, we do not look for any gifts—all we hope is they don't toss a few boots our way and forget to remove their feet. Our job is to write up sports on these two pages, and to do some commenting on 'em in this pillar. Which we do and all of the commenting is not of the flowery variety. Sometimes there is a lemony flavor. But it is all meant in good part, and we are naturally tickled to a frazzle when a club takes its raps with the boosts and winds up by giving us a slap on the back.

* * * * * *

DOWN AT Duffus' last night a big gang of gees who feel that lacrosse is the reason the world was built held a huddle. Two huddles in fact, one an executive meeting and then a general gabfest. The first one dealt with bills, business and more bills of the past year. And the second session slanted toward the coming year. Let us deal for a moment with the executive gathering. The boys checked and double-checked the figures and found they had some money left. A most enjoyable feeling—we have been informed, but wouldn't know personally.

* * * * * *

THEY STARTED out in the Spring with nothing but some wild dreams. They couldn't find a place to play lacrosse, so they upped and built themselves an arena—and a pip of a one, too. They put over $1400 into it, much of the labor being donated by officers and players. And they won their group but lost out in Provincial semi-finals. After putting the game over with a biff-bing-bang for the customers. They now have a fine arena, a good club and a big public. And they had enough dough left in the sock to purchase excellent white-and-red windbreakers for 18 players plus the trainer and the manager. A swelegant season and a grand effort.

* * * * * *

AT THE general meeting, these 1938 officers were elected: Prexy, H. S. Leybourne; vice-president, Harry Tudhope; secretary, Jim Lehane; treasurer, Doug Miller; grounds committee, Pete King, Jim Lehane and Doug Miller; with an executive to be appointed. All first-rate gents who were in there last year and rate oodles of orchids for their work. Other executive guys of the past season were Fred Nelson, Bob Townsley, Hubert Legros, Harold Bannon, George Mein and Frank Buckland, with Alex. Fitzgerald the timekeeper. Charlie Carson also did a lot of fine work in their initial season, as did the retiring manager, Frank Randall. As an ex-manager, we are far too modest to say anything!

* * * * * *

A FEW nights ago the Brinton Carpet Co. shop bowling league was organized for the winter. Officers elected were: Honorary President, Vern Dawson; prexy, Leo Mariyn; recording secretary, Art Holden; financial secretary, Clarence Corbett; treasurer, Mrs. D. Fuller. They have 10 teams and will bowl each Friday p.m. at 8.15 in Duffus', starting the schedule a week from this Friday, and the employees of this firm will be making the pin boys hop all winter long. While there have been Brinton teams bowling before, this is the first time for a shop loop in the maple-toppling game at this plant. It ought to be okay.

* * * * * *

THE O.A.L.A. has ordered the first game of the intermediate final playoffs between Cheltenham-Inglewood and Hamilton to be replayed at Brampton on Friday. This game had been won by Hamilton —with the Petes' conquerors later evening up the serial. They protested the first fray on the grounds an ineligible player was used, and it was upheld. If a third tilt is necessary, it'll be staged in Fergus next Monday. The Quinte scribe says some of the gridders are kidding local lacrossers, who play for Orfuns, because they were rubbed out of the O.A.L.A. picture by a village squad. 'Twas sad all right, but since Auburns just laughted their way through Belleville with one-sided wins and then lost to Cheltenham, we sort of wonder what the latter outfit would have done to the Greater Belleville bunch. It is indeed a thought.

* * * * * *

EASTSIDES OF Toronto open the O.R.F.U. season here Saturday afternoon at three bells in Riverside when they tackle ol Orfuns. The latter nudged out a nod, 7 to 6, in their opener in Cobourg last week while Toronto were taking a 5-0 licking in Lindsay. The Eastsides are plenty powerful and may knock off the locals in this tilt. It should be a dandy battle anyway between two good outfits. In the short grid schedule, with no playoffs, every tussle is highly important and one loss during the season may kill any chance of copping the group title. Orfuns are drilling hard this week in preparation for a gruelling game. It ought to draw a big crowd.

* * * * * *

SAYS THE Oshawa word-juggler: "We have a correction for our Peterborough friend. Oshawa didn't have six imports in action on Saturday. Biddle, Bennett and Foley, yes. Jubenville is also an import but that was three years ago. Doug May is a former Oshawa boy and returned home two years ago, long before the baseball season. Lefty Wallace came to Oshawa as a student in the G.M.C. school something like seven years ago and, as he wasn't brought in to play ball, he is certainly not in the import class. Nor is Moose Mathews who came here nearly 10 years ago to work ,and it wasn't a baseball job either. We admit four imports and Mister what imports! Also turner and Mitchell." Maybe there weren't six in action—just five, counting May (ask the O.B.A.A. about him)—but the club has more than half a dozen on the roster. And we don't blame 'em, either, so long as they're good ones.

* * * * * *

PICKING 'EM off the grapevine: Elsewhere in yesterday's paper was an item saying Ted Clark had an ankle broken playing with the P.C.I. gridders—this was incorrect as he hadn't been out with the team this fall . . . Hastings' intermediate men softballers, playing independent, started the season with $38.41 and closed with $304.77, no less! . . . O.H.A. import deadline mes amis, is October 15th . . . Polish White Eagles, who rubbed out our Westclox men this summer, took a 9-0 nod over Toronto Renfrews in an exhibition tilt yestiddy—with Cy Collison twirling for the losers . . . A junior lacrosse practise will be held Sat'day at three in the arena and all junior players are invited; a team will be chosen for Hastings on Thanksgiving Day . . . Cobourg's Galloping Ghosts have a haunting chore in Lindsay-on-the-Scugog come Sat'day after lunch . . . A week from Saturday sees the P.C.I. teams swing into action . . . City 5-Pin Bowling League got organized at Duffus' last gloaming . . . These financial sports meetings get us down; our favorite figures vanished when the bathing beaches were folded up for the year!

ATHLETIC VICAR RETIRES

LINDFIELD, England—(CP). — (CP).—Rev. Sidney Swann, vicar of this Sussex village, is retiring at 75. He got his blue at Cambridge, became an all-round track and field [illegible] fame by odd feats requiring great physical strength.

WINDFALL FOR SOUTHAMPTON

SOUTHAMPTON, England—(CP) —Southampton Supporters' Club has presented the second division English football team with nearly $5,000. The Saints will need it, as they have not had much success this year.

INJURIES PLAY HAVOC IN TIGER TRAINING CAMP

TORONTO, Sept. 29 (CP)—The football fates could be kinder to Mike Rodden. After 10 years in retirement, Hamilton Tigers' coach is going to have his comeback spoiled if some of his injury victims aren't back on their feet soon.

Nearly every other club on the eastern front has managed to get by the pre-schedule grinding with a comparatively small hospital list. But if the injury toll in the Hamilton camp mounts much higher Rodden isn't going to have a full team some Saturday.

The veteran mentor counted his invalids last night and hoped the training staff could do a high class job of patching before the Interprovincial opener with Toronto Argonauts in Hamilton Oct. 9. Among the tape-bound absentees were Tommy Daley, former Ottawa Rough Rider; Butch Allison, who starred at the University of Toronto and with Toronto Argnauts; Tommy Harrison, Norton Freeman and Duck Mallard.

Maybe Out For Season

In Mallard's case, his knee is in such bad shape he may not dress the rest of the season. Mike is crossing his fingers on behalf of the rest.

Ottawa's injury picture looked brighter as the Riders worked out. Only fleet Andy Tommy, suffering from a bruised leg, is expected to stay on the sidelines in Saturday's clash with Queen's University. Coach Ross Trimble is back at the helm after a siege of cold and other erstwhile sick men were able to drill with the Ottawans last night.

They drained a pint of fluid from Oke Olson's knee and the former North Dakota and Regina backfielder is expected back in Montreal's Indians' lineup next week. His quick recovery would bring Indians up to full strength in preparation for the opener with Ottawa Oct. 9.

Most Important Element In Tackling, Timing Must Be Acquired By Practice

By LEW HAYMAN
Coach, Toronto Argonauts Football Club

What blocking is to a football offensive, tackling is to a defence. These are the two most important fundamentals in football. The team with the best blockers and tacklers will win a good percentage of their games.

Tackling can be divided into two groups:

1. Head-on tackle.
2. Angle tackle.

All tackling is primarily based on timing, hence should be practiced, practiced and practiced until the feel, and confidence is gained.

Head-on Tackle

As can be seen in the picture, contact is established a bit below the waist—the legs are spread for the power and drive, the head is to one side so as to be able to apply the shoulder. The eyes and head are well up to give you sight of the object. The arms should be well around the legs of the runner.

Head-on tackles are most commonly made by the men backing up the line—the secondary. As they fill in the holes they meet the runner straight on, and apply the above-mentioned tackle so as to have the runner lose in yardage, the length of his body instead of gaining the same.

Occasionally a charging lineman may break through and make the same sort of a tackle on a play before it has had much chance to get into motion. But usually a bal carrier will n ever allow a tackler to meet him head on if he can help it.

In making head-on tackles remember:

1. Keep your head and eyes up.
2. Drive yith your shoulder.
3. Carry your legs apart, keeping contzol of your body.
4. Get as much o your arms about his legs as possible.
5. As you drive with your shoulder, pull with your arms.
6. Keep driving until the tackle is completed.
7. Hit the man suddenly and sharply.
8. Use the side of your neck and head for guidance.

Most head-on tackles are made in close formations, hence the tackler must move swiftly so as to make the contact before the runner really gets under way.

Be a determined, crashing tackler.

Tomorrow: The Angle Tackle.

HON. PAUL LEDUC
ATTORNEY-GENERAL AND MINISTER OF MINES
will speak from
OTTAWA
7.30 to 7.45
TONIGHT
CFRB - CRCT
CRCO - CKLW
Subject:
The Liberal Mining Policy

YEAR ROUND JOB IS BETTER THAN BERTH IN STATES

SUDBURY, Sept. 29.—"You make good money down there in the winter but you can't get anything to do in the summer, and if you stay you just 'shoot the works'," said Lloyd Grant, a Pittsburg Yellow Jacket in the Eastern Amateur League in U.S. last year, as he waited for the buddy with whom he was going out to Frood to work and play hockey this winter.

Grant, an Ottawa boy, was just a little sorry in a way that he didn't go back because the Pittsburgh franchise is this year being transferred to The Bronx in Manhattan and "it would be nice to spend a winter in New York.

However, the glamor of being in the world's biggest city would hardly balance up for the lack of work in summer. If you play hockey in Pittsburgh in winter you cannot expect to find work in Ottawa in the summer, he inferred, which is rather better than staying all year round in Ottawa with no work to be found.

It's good to be some place where your job is there the year round, the capital city puck product said.

Pros "Robbing Cradle."

The Eastern Amateur League, he said, was purely a hockey league. Its schedule was plenty heavy but you got around.

Pro. scouts peered closely at important games, he said, but it seems to be getting that they're robbing the cradle in Grant's opinion.

"They'd ask you 'how old are you?'" he said of the hunters for hockey ivory. "When you said '23 years' they'd tell you 'too old. We want them around 18'."

It was a swell league to play in while you had it but he got the other side when he stayed after the hockey season finished in the Smoky City to convalesce from an operation which he underwent at the end of the season to correct the condition which prevented him from staying at Copper Cliff last year.

COMBINES WIN ON HASTINGS GREENS

(Examiner Correspondence.)

HASTINGS, Sept. 29.—Havelock and Hastings Ladies' Bowling Clubs combined for a very successful Scotch doubles bowling tournament held on the local greens Monday afternoon, with twenty contestants entered.

First prize went to the rink of Mrs. Wrightly, Havelock, and Mrs. E. W. Jones, Hastings. Mrs. J. Moore, Havelock, and Mrs. H. Wilkins, Hastings, were winners of second prize. Miss Williams, Havelock, and Miss Runnels, Hastings, won the prize for highest score. Three ten-end games were played in the course of the afternoon. Prizes were presented by the president of the Hastings club, Mrs. Violet Scriver.

At the conclusion of the tournament, which was 7 p.m., a pot luck supper was served to the ladies.

Hastings Deadlocks Kawartha Finals With 13 To 3 Victory

Wreckers Lose Game Advantage Held Since First Of The Series

(Examiner Correspondence.)

HASTINGS, Sept. 29.—Hastings Juniors evened the Kawartha Junior Softball League finals last night (Tuesday) when they swamped Havelock Wreckers 13 to 3. This was the third game. Havelock took the first one in Hastings and they tied in Havelock.

Hastings scored 3 in the first innings when Phillips singled, advanced to second on Radford's walk and both runners scored on Kelley's double. Kelley scored on Turner's single, Havelock scored one in the first of the second when Kennedy singled and scored on Bedford's double. Hastings came back with 4 in the last of the second. Faux and Petticrew were safe on errors. Wilson singled scoring Faux. Phillips doubled scoring Petticrew and Wilson. Phillips scored on McKee's single.

Havelock scored another in the first of the fourth when Bedford was safe on an error and scored on Haggerty's hit. Hastings scored 2 in the last of the fourth. Radford singled and scored on Kelley's triple. Kelley scored on an infield out. Hastings sent 2 more across in the fifth when Brinklow and Petticrew walked. They both scored on Phillip's double. Hastings scored their final 2 runs in the sixth when Kelley singled. Turner was safe on an error and they both scored on Brinklow's double. Havelock's final run was scored when McCutcheon, who had walked scored on Kennedy's hit. McKee, Hastings' pitcher let Havelock down with 5 hits while striking out 4 and walking 5.

Hastings clouted 2 Havelock pitchers for 13 base hits. Kelly, Hastings' shortstop led the batter's with 3 hits in 4 times up. The next game will be in Havelock on Friday evening. The teams:

Havelock—McMullen, 1b; Harnden, ss; McCutcheon, cf; Kennedy, rf, p; Voyer, 2b; Bedford, lf; Haggerty, c; Jamieson, p, rf; Moore, 3b.

Hastings—Phillips, c; Radford, 1b; Kelley, ss; McKee, p; Turner, lf; Brinklow, 2b; Faux, cf; Petticrew, 3b; Wilson, rf and Scriver, rf.

Score by innings:	R	H	E
Havelock . . . . . 010 100 1—	3	5	3
Hastings . . . . . 340 222 0—13	13	4	

Umpires—Hill, Havelock, plate; Varcoe, Roseneath, bases.

MAKES AUSTRIAN RECORD

VIENNA (CP) — Henry Cotton, British open golf champion playing in an exhibition match, set up a new record of 68 for the Lainz Country Club's course, venue of the Austrian amateur championship.

Electric stoves are just becoming popular in Mexico.

Complete Auto Service
Motor Repairs,
Body Bumping, Re-Painting
J. J. DUFFUS CO.
Telephone 1760. 24 Hour Service

THE MORE YOU BUY-THE MORE YOU SAVE at CHOWN'S

Chown's Goodwill Circle
DISC
MAKES SAVINGS POSSIBLE TO YOU
You received a DISC by mail. By considering your HARDWARE NEEDS for FALL, Housecleaning and approaching Winter you can secure real value at one time.

G.S.W. Smallwares
Any Article for 15c

Upside-Down Cake Pan
Width, 9¾". Depth 2¾"
Round Pudding Pan
Width, 8¾". Depth, 2¾".
Imperial Capacity, 1½ quarts.
Round Pudding Pan
Width, 9¾". Depth, 3".
Imperial Capacity, 2 quarts.
Square Jelly Cake Pan
Width, 9½". Length, 9½". Depth, 2".
Biscuit Pan
Width, 10". Depth, 18".
Oblong Cake Pan
Width, 7¾". Length, 11¼". Depth, 1½".
Empire Grater
Height of Grater, 7¾".
Plain Stamped Dipper
Imperial Capacity, ¾ quart.
IC Family Dipper
Imperial Capacity, 1 quart.
Bread Pans
Width, 5½". Length, 9½". Depth, 2¾".
Width, 6¼". Length, 10½". Depth 3¾".
Width, 6½". Length, 10½". Depth, 2¾".
Bread or Cake Pan
Width, 5". Length 8¾". Depth, 2".
Sheet Iron Bread Pan
Width, 5¾". Length, 9¾". Depth 2¾".
Plain Wash Bowl
Width, 11¾". Height, 2¾".
Muffin Pan
Width of 6 Cups, 3".
Biscuit Pan
Width of Cups, 3".
Tart Pan
Width of 6 Cups, 2¾".
8 Cups on Frame
Acme Fry Pan
Width, 7¼". Depth 1¾".
Plain Cake Pan with Tube
Width, 8¾". Depth, 2¾".
Some of These Articles are Useful in Every Kitchen

Give Your Floors EXTRA Protection . . .
Old English PASTE WAX
Protects floors against scratches, wear and dirt—polish lasts longer.
1-POUND 53c
Old English WAX FOR ALL FLOORS

Wax Floors This Easy Way!
Old English NO RUBBING WAX
49c PINT 88c QUART

DOUBLE BURNER HOT PLATE
This two-burner hot plate is exceptional value. It is much larger and a greater cooking service, is nicely finished in the popular colors. Two heavy toggle switches each controlling a 660 watt porcelain. Limited number at this price 2.49
THURSDAY, FRIDAY AND SATURDAY

HUBERT CHOWN HARDWARE
417 GEORGE ST. - OLD EXAMINER BLDG
WE DELIVER PHONE 729

Orillia Terriers Win First Of Eastern Lacrosse Finals

Mann Cup-Holders Secure Big Edge In Best-of-Three-Series For Title

MONTREAL, Sept. 29.—(CP). — Those critics who said Orillia Terriers were washed up in mid-season are flocking back to the Dominion lacrosse champions' band wagon to-day, eating their words as they climb aboard. The big Orillia team carried on with a 10-7 victory over Montreal Canadiens in the first of the best-of-three Eastern finals last night. They can finish the series at home to-morrow, earning the right to go to British Columbia for Canadian finals with New Westminster or Trail.

It was smooth sailing for the Orillians at the season's start, when they began a quest for their fourth straight National title. They lost but one game in the Onario Amateur Lacrosse Association until mid-July.

Then the team hit the skids, not too hard, but hard enough. It finished in a first-place tie with Mimico.

Orillia came roaring through the six-team playoffs and went against Cornwall Indians. Again the talkers talked when Terriers dropped the first game, but back came the champions to take two straight and earn the right to meet Montreal.

Bill Cheevers was top goal-scorer last night with three, but the Terrier game was one of smart passing and in-fighting that brought the ball to the Montreal goal mouth. Canadiens attacked from the flanks, while Orillia's best bursts were right down the centre.

Club Secretary

JAMES LEHANE

Popular and hard-working president of the Auburns Lacrosse Club the past year, who was named secretary of the 1938 club last night at the general meeting.

Wrestling Last Night

(By the Associated Press)

ATLANTIC CITY, N.J. — Chief Thunderbird, 246, Victoria, B. C. threw Abe Kashey, 218, Syria, 31:16.

NEW HAVEN, Conn.—Reb Russell, 215, Texas, defeated Nick Campofreda, 220, Baltimore, default (Campofreda hurt in first fall).

LINCOLN, Neb.—Joe Dusek, 260, Neb., defeated Jim Clinkstock, 270, Pawhuska, Okla. (Clinkstock disqualified for fighting with referee).

Major League Leaders

NATIONAL LEAGUE.

Batting—Medwick, Cardinals, .378; Mize, Cardinals, .362.

Runs—Medwick, Cardinals, 109; Galan, Cubs, 105.

Runs batted in—Medwick, Cardinals, 152; Demaree, Cubs, 109.

Hits—Medwick, Cardinals, 231; P. Waner, Pirates, 216.

Doubles—Medwick, Cardinals, 56; Mize, Cardinals, 39.

Triples—Vaughan, Pirates, 17; Handley, Pirates, 12.

Home runs—Ott, Giants, 31; Medwick, Cardinals, 30.

Stolen bases—Galan, Cubs, 23; Hack, Cubs, 16.

Pitching (15 decisions or more) — Hubbell, Giants, 21-8; Root, Cubs, 13-5.

AMERICAN LEAGUE.

Batting—Gehringer, Tigers, .375; Gehrig, Yankees, .349.

Runs—DiMaggio, Yankees, 144; Rolfe, Yankees, 137.

Runs batted in—Greenberg, Tigers, 172; DiMaggio, Yankees, 156.

Hits—Bell, Browns, 208; DiMaggio, Yankees, 207.

Doubles—Bell, Browns, 49; Greenberg, Tigers, 48.

Triples—Stone, Senators, Kreevich, White Sox, and DiMaggio, Yankees, 15.

Home runs—DiMaggio, Yankees, 45; Greenberg, Tigers, 38.

Stolen bases—Chapman, Red Sox, 32; Werber, Athletics, 29.

Pitching (15 decisions or more)—Murphy, Yankees, 13-4; Ruffing, Yankees, 19-7.

BASEBALL RECORD

Results — Standings — Games.

NATIONAL LEAGUE

	Won	Lost	Pct.
New York	91	54	.628
Chicago	89	60	.597
Pittsburg	80	68	.541
St. Louis	80	69	.537
Boston	75	73	.507
Brooklyn	61	87	.412
Philadelphia	59	88	.401
Cincinnati	56	92	.378

Yesterday's Results.

Chicago 2, Cincinnati 0.
Pittsburg 6, St. Louis 2.
Boston at New York (2)—Rain.
Brooklyn at Philadelphia—Rain.

Games today—New York at Philadelphia; Chicago at Cincinnati; St. Louis at Pittsburg; Brooklyn at Boston.

AMERICAN LEAGUE

	Won	Lost	Pct.
New York	99	48	.673
Detroit	87	62	.584
Chicago	82	65	.558
Cleveland	79	69	.534
Boston	76	69	.524
Washington	71	75	.486
Philadelphia	49	96	.340
St. Louis	44	104	.297

Yesterday's Results.

New York 9-1, Washington 0-2.
Detroit 6, St. Louis 1.
Cleveland 7-x5, Chicago 6-x10.
Philadelphia at Boston—Rain.
x—Called in fourth inning.

Games today—Philadelphia at New York; Detroit at St. Louis; Cleveland at Chicago; Boston at Washington.

New Champion Enthusiastic

Harry Jeffra, who defeated Sixto Escobar for the lightweight championship of the world, is pictured waving an enthusiastic greeting from his dressing room after the bout. Their bout was the last event of four in the carnival of champions held in New York. Jeffra, a Baltimore boy, who beat Escobar twice before in over-weight non-title bouts, copped the decision from the Puerto Rican after fifteen rounds of furious fighting.

Ol' Man Weather Helps Giants In Dash For National Flag

Champions Need Only Two More Victories To Clinch The Bunting

NEW YORK, Sept. 29.—(CP).—Just about the only things left standing to-day between the Giants and Yankees and their five-cent world series were seven games in the National Baseball League and as many in the American.

For the Bronx bombers, "in" since way back when, those seven games really couldn't be called an obstacle. Exercise, perhaps, with the chance of winning one of to-day's tests from the Athletics and thus hanging up their 100th scalp of the year.

The seven games the Giants have left to play are a bit more of a hurdle. But not much more. And for that the Terrymen, campaigning without their flu-stricken boss, can thank the weather.

Rain Helps Giants.

It rained in New York yesterday —rained a double-header with the Bees right off the Giants' and the National League's program.

Thus, despite the fact that the Cubs cut their margin to four games by blanking the Reds 2-0, the 1936 champions were left needing only two more victories before wrapping up the marbles in the old prayer rug and becoming 1937 champions as well.

Should they win only two of their final seven, and the Cubs win all of their remaining five, the final statistics would show:

	Won.	Lost.	P.C.
Giants	93	59	.612
Cubs	94	60	.610

Instead of stacking up against Bees and their poisonous pitching, the Giants to-day were in Philadelphia's band box, Baker Bowl, with a pitching staff rested by the extra day off and a wrecking crew with its sights trained on the Phillies' short, beckoning fences.

While the Giants had a chance to achieve their major milestone this afternoon, the Yanks had an opportunity to attain a minor one of their own. Balked by Joe Krakauskas, freshman Washington southpaw, from Hamilton, Ont., in the second game of a double-header yesterday, they were aiming at their 100th victory and stood a good chance of bettering last year's mark of 102 games won for the year.

That Washington bargain bill was the occasion for a good many events. Charley Ruffing, pitching a two-hit, 9-0 shutout in the opener, got back on form to win his 19th after two failures. Bill Dickey returned to action after a brief rest to hit his 28th homer, and Joe DiMaggio hit his 46th as well as a triple and double, then added a single in the nightcap.

For Giant fans on the other hand, there was satisfaction in seeing Krakauskas spike the Ruppert Rifles 2-1 in the second game. Since Krakauskas is a left-hander, his triumph was the 18th by a southpaw in the 48 games the Yanks have lost, and the Giants boast two fine southpaws in Carl Hubbell and Cliff Melton, they took it as an omen of things to come.

Bryant Outstanding

In yesterday's rain-curtailed program, the outstanding one-man job was delivered by Clay Bryant of the Cubs. Clay pitched two-hit ball, drove in the winning run with a triple and scored the other himself.

The only other National League game saw the Pirates take third place from the Cards by whipping them 6-2. In the American League, the Tigers beat the last-place Browns 6-1 and Julius Solters' 10th-inning homer, plus Bob Feller's relief pitching, gave the Indians a 7-6 win over the White Sox. The Sox were leading 10-4 when the second game was called after 3½ innings because of darkness.

Yesterday's Stars

(By the Associated Press).

Clay Bryant, Cubs—Pitched two-hit, 2-0 shutout against Reds, batted home winning run with triple and scored other himself.

Julius Solters, Indians — His 10th-inning homer gave Cleveland 7-6 verdict over White Sox.

Joe DiMaggio and Charley Ruffing, Yankees, and Joe Krakauskas, Senators — DiMaggio blasted homer, triple and double as Ruffing pitched two-hit ball and Yanks won opener 9-0; Krakauskas hurled seven-hit ball and fanned nine to give Nats night-cap 2-1.

George Gill, Tigers — Tamed Browns with five hits as mates won 6-1.

Paul Waner, Pirates—One of his three singles, with bases loaded, drove in deciding run in 6-2 victory over Cardinals.

WORRIED OVER ACCIDENTS

NEWPORT—(CP).—In a comparatively short career, Cliff Jones, famous Welsh rugby halfback, has broken five bones and is worried about it. He does not propose to turn out for Newport until early in October.

RADIO PROGRAMS

The programs listed are printed as issued by the stations and are subject to change.

Wednesday

(Afternoon EST)

4.45 P.M.

Road to Life (NBC) WBEN
Academy of Medicine, CFRB
Dance Orch., KDKA
Kitty Keene, Inc., WLW

5.00 P.M.

Frank Dailey's Orch., CFRB
Ben Alexander, news (NBC), CRCT
Black Ghost, CRCO
Women Make the News, WOR

5.15 P.M.

While the City Sleeps (NBC), WBEN
Piano Recital (NBC) CRCT
Pappy's Cut-ups, WOR

5.30 P.M.

Jack Armstrong (NBC) WBEN
Doris Kerr, songs, WOR
Singing Lady (NBC), WHAM
Story Tellers' House, WOR
Barnacle Bill, CFRB

5.45 P.M.

Little Orphan Annie (NBC), WBEN
Stock Quotes, CRCT
Hawk's Trail, CFRB
Youth Speaks, WJR
Junior G-Men, WOR

6.00 Evening

News Bulletin, WGY
Musical Interlude, CFRB
Jack Shannon, songs, WABC
Household Reveries, WBEN

6.15 P.M.

Silent Slim, WGY
Claire Wallace, CFRB
Four Stars, WABC
Evening Bulletin, CRCT

6.30 P.M.

Sports, WHAM
Jim Hunter, news, CFRB
News Bulletin, WOR
Roger Baker, sports, WOR

6.45 P.M.

Singing Waiters, WABC
Lowell Thomas (NBC) CRCT
Musical Program, CRCM

7.00 P.M.

Amos 'n' Andy (NBC) WBEN
Poetic Melodies (CBS) WOR
Easy Aces (NBC) WHAM
Mining Broadcaster, CFRB
Gil Watson's Orch., CRCT
Concert Orchestra, WGN

7.15 P.M.

Nola Day (NBC) WJZ
Uncle Ezra's Radio (NBC) WBEN
Song Time (CBS) WOR

7.30 P.M.

Lum and Abner, WJZ
Swing Harmonicas, WEAF
Movie News, CRCT
Jay Freeman's Orch., CFRB
Bob Elson, sports, WGN

7.45 P.M.

Jean Sablon, songs (NBC), WEAF
Boake Carter, news (CBS), WOR
Ernest Dainty, organ (CBC), CRCT
Library Shelf, CFRB

8.00 P.M.

Eddie Duchin's Orch. (NBC), WHAM
One Man's Family (NBC), CRCT
Cavalcade of America, WOR
Laughing With Canada (CBC), CRCM
Dancing Moods, CFRB

8.30 P.M.

[illegible] Revue, WJZ
[illegible] Town (CBS) WOR
Wayne King's Orch. (NBC), WEAF
[illegible] Doctor, WOR
Lone Ranger, WOR
To be announced, CRCT

RADIO HIGHLIGHTS

Wednesday, September 29th, 1937.

AFTERNOON.

2.30 P.M.—MILITARY BAND CONCERT (NBC)—From the Olympic Stadium, Berlin—WHAM.
4.15 P.M.—THE LADIES' HANDICAP (MBS) — From Belmont Race Track—WOR.

NIGHT.

7.30 P.M.—HON. PAUL LEDUC—Liberal Mining Policy—CFRB, CRCT.
7.45 P.M.—GORDON D. CONANT—True Facts About Oshawa—CFRB.
8.00 P.M.—Hon. DAVID A. CROLL—"What Labor Should Do in Coming Election"—CFCO, CKLW, CRCO.
8.00 P.M.—CAVALCADE OF AMERICA (CBS) — Premiere of New Fall Series—WOR.
8.30 P.M.—HON. EARL LAWSON—Provincial Hook-up—CRCT.
8.30 P.M.—EDDIE CANTOR (CBS)—Returns with Premiere of new Texaco Town Series—WOR.
9.00 P.M.—JOHN CHARLES THOMAS (CBS) — Guest of Premiere of new Andre Kostelanetz Series—WJR.
10.00 P.M.—CONRAD THIBAULT (NBC) — Guest on Hit Parade—WBEN.

9.00 P.M.

Town Hall To-night (NBC), WEAF
Chesterfield Program (CBS), WABC
String Symphony (NBC), WJZ
To be announced, CRCT

9.15 P.M.

Sanders' Orchestra, WGN
Variety Program, CFRB
Victor Arden's Orch., WOR

9.30 P.M.

Beauty Box Theatre (CBS) WABC
To be announced, CRCT
Faerigan's Orch., CFRB
Dance Orchestra, WOR
Ed. Fitzgerald, co., WGN

10.00 P.M.

The Hit Parade (NBC) WEAF
Gang Busters (CBS) WABC
Tudor Strings, CRCT

10.15 P.M.

Friendly Store, CFCF

10.30 P.M.

Dance Orchestra, WOR
The Success Doctor, WJR
Melody From Sky, WOR
Eb and Zeb, CFRB
Minstrel Show, WJZ
Last Buffalo Hunter, CRCT

10.45 P.M.

Alistair Cook, news (NBC) WBEN
Late News Bulletin (CBC), CRCT
Mining on Review, CFRB

11.00 P.M.

Emery Deutsch's Orchestra (NBC) WEAF
Dance Music (CBS) WOR
Vagabonds (NBC) WJZ
Armchair Club, CFRB
Restless Bows Orch., CRCT

11.15 P.M.

Dance Orch. (CBS), CFRB
Sports Review, WBEN
String Orchestra (NBC) WOR
Ink Spots, WEAF

11.30 P.M.

To be announced (NBC), WHAM
Roger Pryor's Orch. (CBS), CFRB
Waltz Intermezzo, CRCT
Ted Weems' Orch., WGN

12 P.M.

Mart Kenney's Orch. (NBC), WJZ
Bert Block's Orchestra (CBS), WABC
Paul Whiteman's Orch. (NBC) WEAF
News Bulletin, WJR

Thursday

(Morning EST)

8.00 A.M.

Jim Hunter, news, CFRB
News Bulletin, CRCT

8.30 A.M.

Moments Musicale, CRCT
Christian Science, CFRB
Martha Manning, WOR

8.45 A.M.

Just About Time, CFRB
Gospel Singer, WOR

9.00 A.M.

Breakfast Club (NBC) CRCT
Gospel Singer, CFRB
Morning Melodies, CKCL
Hollywood, WBEN
Homemakers, WOR

9.15 A.M.

Kitty Keene, CFRB
Old Man Sunshine, CKOC
Organ Recital, WOR

9.30 A.M.

Three Aces, WJR
News Commentator, WBEN
Ma Perkins, CFRB

9.45 A.M.

Houseboat Hannah, WHAM
Raymar, CFRB
To be announced, WOR

10.00 A.M.

Mrs. Wiggs (NBC) CRCT
Pretty Kitty Kelly (CBS), WOR
Linda's First Love, WLW
Mary Marlin (NBC) WHAM

10.15 A.M.

Myrt and Marge (CBS) WOR
John's Other Wife (NBC) CRCT
Musical Mail Box, WGN
Mrs. H. M. Aitken, CFRB

10.30 A.M.

Just Plain Bill (NBC) CRCT
Clinton Bushiman (CBS) WOR
Instrumentalist, CFRB
Morning Devotions, CKCL

10.45 A.M.

To-day's Children (NBC), WBEN
Kitchen Cavalcade (NBC) WHAM
To-day and Yesterday, CFRB
Jimmy Grier's Orch., CKCL
Musicale, CRCT

11.00 A.M.

The O'Neills (NBC) WHAM
David Harum (NBC) WBEN
Don Pedro, pianist, WGN
Musicale, CFRB
Melody Parade, CKCL
Master Singers, CRCT

11.15 A.M.

Backstage Wife (NBC) WBEN
Romance of Carol Kennedy (CBS) WJR
Betty Willison's Dairy, CRCT

11.30 A.M.

Big Sister (CBS) CFRB
Vic and Sade (NBC) WHAM
Happy Gang, CRCT

11.45 A.M.

Mystery Chef (NBC) WBEN
Gospel Singer (NBC), WHAM
Musical Program, CFRB

(Evening EST)

12.00 NOON

Girl Alone (NBC) WBEN
The Merrymakers (CBS) WOR
Rhythm Girls (NBC) CRCT
Sketch, CKCL

12.15 P.M.

The Goldbergs, WBEN
Edwin C. Hill, WOR
George Griffin, songs (NBC), CRCT
Melodies of the Moment, CKCL
Hit of the Day, WHAM

12.30 P.M.

Vin. Curran, songs (NBC) CRCT
Tarazam, CFRB.
La Rosa Program, WGR
Farm Hour, WJZ

12.45 P.M.

Armchair Quartette, CRCT
Our Gal, Sunday, WJR
We Are Four (MBS) WOR
Luncheon Music, CFRB
Waltz Time, CKCL
Ad Club Meeting, WHAM

1.00 P.M.

Vocal Program, CRCT
Betty and Bob, WOR
What's New? CKCL

1.15 P.M.

Hymns of All Churches, WOR
Words and Music (NBC), CRCT
Farm Broadcast, CFRB
Newspaper of Air, WHAM

1.30 P.M.

Arnold Grimm's Daughter (CBS) WOR
Rex Battle's Orch., CKCL
Melody Capsules, CRCT

1.45 P.M.

Hollywood in Person (CBS) WJR
Dan Harding's Wife, WBEN
Words and Music, WBEN
Home Beautiful, CFRB

2.00 P.M.

Music Guild (NBC) CRCT
"Petticoat of Air," WJR

2.15 P.M.

Capsules of Melody, CFRB
La Rue Principale, CKAC

2.30 P.M.

The Wise Man, WEAF
Kitchen of Air, CFRB
Woodbine Races, CKCL
Catholic Courier, WHAM

2.45 P.M.

Ted Malone (CBS) WOR
Houseboat Hannah, CFRB

3.00 P.M.

Theatre Matinee, WOR
Pepper Young (NBC) WBEN
Judy and Jane, CFRB
Concert Cameos, CKCL
Light Opera, WJZ

3.15 P.M.

June Baker, WGN
Theatre Matinee, WJR
Melody Lane, CFRB

3.30 P.M.

Vic and Sade (NBC) WBEN
Cooking School, CFRB
Matinee Melodies, CRCO

3.45 P.M.

The O'Neills (NBC) WBEN
Swing Serenade, CRCT
Melody Lane, CFRB
Baseball, WGN

4.00 P.M.

Club Matinee (NBC) CRCT
Two-Piano Program, WOR
Lorenzo Jones, WBEN

4.15 P.M.

The Guiding Light, WBEN
Novelteers, CFRB

4.30 P.M.

Mary Marlin (NBC) WBEN
Musical Program, CRCT
Opportunity Lane, CFRB
Army Band, WABC

Radio Log

CANADIAN CORPORATION

	M.	Kc.
CRCT	357	840
CKCL	517	580
CRCM		910
CRCO		[illegible]

COLUMBIA SYSTEM

WABC	349	[illegible]
CFRB	435	690
WJR	[illegible]	750
WOR	349	[illegible]

MUTUAL SYSTEM

WOR	422	710
WLW	428	700
WGN	416	720

NATIONAL (Blue Network)

WJZ	395	760
WHAM	261	1150

NATIONAL (Red Network)

WEAF	454	660
WBEN	333	900

$ CAR WASH
JOHNSTON'S
George at McDonnel

HON. EARL LAWSON, M.P.

OVER PROVINCE-WIDE HOOK-UP
TONIGHT
8.30 P.M.
CRCT CRCO CFRC CFPL CKLW CKSO CKOC CFCH CJKL CKGB CKPR CJIC CKPC

AMUSEMENTS - THEATRES - DANCING

CHING JOHNSON GIVEN RELEASE BY LES PATRICK

NEW YORK, Sept. 29 (CP)—Ivan (Ching) Johnson, battered 40-year-old veteran of 11 National Hockey League campaigns, has asked for and been given his outright release. Lester Patrick, manager of New York Rangers, announced Tuesday.

Johnson declined an offer to coach Rangers' amateur team, Rovers of the United States Eastern League at the salary he received last season. From his California fruit farm Johnson wired he believed he was good enough to play another season and would prefer trying to land a playing berth. He is dickering with New York Americans.

Rangers also announced they had overcome a league ruling that a player stay out of active competition for one year after retiring and that this would enable them to place Murray Murdoch with Philadelphia of the International-American circuit.

Murdoch announced his retirement to enter business but declining markets forced him out of his Wall Street job. He asked Rangers to reconsider his retirement and his case was placed before the league governors, who decided the "Iron Man" could not return to major league competition but could join a minor league outfit.

OFFICERS ELECTED FOR LACROSSE CLUB

H. S. Leybourne was elected president last night of the Auburns Lacrosse Club for 1938, the annual meeting being held in Duffus' following an executive session. There was a big turnout of players and followers of the game. H. Tudhope was returned as vice-president, with James Lehane being named secretary and Doug Miller treasurer. A grounds committee of J. Lehane, D. Miller and P. King was appointed. The officers will appoint an executive.

The financial statement showed a fair balance after a big season—during which the new boxla arena on George St. was constructed and paid for—and it was agreed that good windbreakers be given to 18 players, the trainer and the manager. Doug Miller was named in charge of the equipment, and this equipment must be turned in before the windbreakers are given the players.

Retiring President Jim Lehane thanked officers and players for their co-operation, as he briefly outlined the successful season for lacrosse which has just concluded. He predicted a better year in 1938. It was decided that a junior squad, in charge of Coach Chute, would play an exhibition game in Hastings on Thanksgiving Day. Following some general discussion, the meeting adjourned.

WESTENDERS FALL IN SECOND BATTLE

Queen Mary lost its second game in the Public School Soccer League yesterday (Tuesday) afternoon, to Queen Alexandra, by the score of 1 to nil. Lewis got the winning counter. Ridyard, Rhodes and Jones were the best for the losers.

First Half

In the early stages the forwards were cautious in their actions in mid-field. Queen Alex. forwards became dangerous repeatedly to get a succession of flag-kicks. Gaskill and Wellwood combination clicked to perfection to get a succession of flag-kicks that Lewis planted in front of goal which caused the Queen Mary defence a source of anxiety. Ridyard headed out in below the cross-bar, then Ackford headed the next one, to be followed up by the goalie turning the ball around the goal-post for another flag-kick. Time and again the West-enders would penetrate the North-enders' goal to finish poorly in front of goal. Two minutes before the interval, Queen Alex. full-back, Woodgate, robbed Morley nicely by sending Gaskill away on the wing, who worked another corner off the full back. Lewis placed the ball in goal. Ridyard headed clear, but Lewis met the ball again with the deciding goal that rolled inside the goal post. Half time.—Queen Alex. 1, Queen Mary 0.

Second Half

On resuming, both front lines moved quickly from end to end with the full backs repulsing the combination plays inside the goal area. Midfield play continued even for a while with Queen Mary halves dominating the situation to confine the activity in the North-enders' territory. On one occasion Jones broke through to lack the force to tally, which left the custodian an easy clearance. Play was even for the remainder of the period. Queen Alex. 1, Queen Mary 0.

Queen Alexandra.—L. Leyman, goal; A. Woodgate and H. Saunton, full backs; B. Cocks, W. Lewis and J. Simmons, halves; J. Gaskill, J. Stevenson, P. Wellwood, J. Wise and E. Richardson, forwards. Subs.—J. Seal and R. Watson.

Queen Mary.—R. Taylor, goal; J. Ridyard and R. Ackford, full backs; B. Blondin, R. Hughy and A. Rhodes, halves; W. Jones, W. Smith, J. Morley, Fred Mortimer, and Gordon Matthews, forwards.

Referee—D. Buchan.

OFFICERS' BOXING COURSE

LONDON (CP) — A thorough grounding in Imperial Services Boxing Association rules and judging will be given officers at a course to be held by the Territorial Army Sport Board.

ODD ITEMS FROM A SPORT SCRAP BOOK

By Bradley

JOE LOUIS

It was our pleasure to interview Joe Louis some months ago, and perhaps the answers to some of the questions we put to him will be of interest.

A tough youngster, Adolph Wiater, gave Joe the hardest fight he ever had, when Louis was an amateur. To quote the champion: "Boy, he sure pushed me around."

"Primo Carnera gave me as much trouble as anybody I ever fought, but I had to hit Max Baer the hardest to knock him out."

Paulino Uzcudin, of all people, had the Bomber worried quite a bit before their fight, but not because of the fact that he might beat Louis, but because there was a danger of Louis breaking his hands on the granite skull of the Basque.

Fights Last Night

(By the Associated Press)

NEW YORK—Herbie Katz, 164¾, Brooklyn, N.Y., Stopped Paul Pirrone, 167, Cleveland, (6).

DETROIT—Roscoe Toles, 190, Detroit, stopped Izzy Singer, 192, New York (4).

NEW YORK —Lou Camps, 132½, NEW YORK, outpointed Johnny Cohrig, 133½, Clifton, N.J. (8).

PHILADELPHIA—Tony Galento, 222½, N.J., knocked out Lorenzo Pack, 210½, New York (6).

MELODY INN
LAKEFIELD
This Week Only
DANCING WEDNESDAY, THURSDAY AND SATURDAY
Square and Round Dancing
Thursday Night

DANCING WEDNESDAY, FRIDAY AND SATURDAYS
WEDNESDAY NIGHT
RYE'S PAVILION
EDDIE STROUD
FROM THE SAVARIN IN TORONTO
Admission 10c Tickets 3 for 25c
DANCING STARTS AT 9 P.M.
HERB PAYNE, Mgr.

Regent
LAST TIMES TONIGHT
"SCARFACE"
2.30—7.00—9.00
THURSDAY AND FRIDAY
Performances: 2.30, 7.00 and 8.30
A RUTHLESS KILLER ... LOOSE AMONG A HUNDRED THOUSAND CHEERING FANS!

CHARLIE CHAN at the OLYMPICS
WARNER OLAND
KATHERINE de MILLE · KEYE LUKE
PAULINE MOORE · ALLAN LANE
C. HENRY GORDON
20th Century Fox
ALSO ON THE SAME PROGRAM:
"RHYTHM IN THE CLOUDS"
Starring Warren Hull and Patricia Ellis

CAPITOL
TO-DAY AND THURSDAY
Two Outstanding Feature Hits!
MATINEES AT 2.00 P.M.
evenings at 6.45 p.m. Last Eve. Show at 8.15 p.m.
GARY COOPER and JEAN ARTHUR—Matching Wits and Kisses—in a Grand Romantic Comedy!
ROCKING AMERICA WITH LAUGHTER!

Gary COOPER
Mr. Deeds Goes to Town
JEAN ARTHUR
A Columbia Picture
—ON THE SAME PROGRAMME—
ANOTHER LAUGH SENSATION!

IRENE DUNNE
THEODORA GOES WILD

Examiner Want Ads. Bring Real Results at Small Cost

Births Marriages Deaths

IN Memoriam
Card of Thanks

BORN

LECH. — At Nicholls Hospital, on September 29, to Mr. and Mrs. Keith G. Lech, 788 Aylmer street, a son, James Gary.

LOW.—At Nicholls Hospital, Monday, September 27, to Mr. and Mrs. John Low (nee Jean Crowe), 45 Alfred street, a daughter.

IN MEMORIAM

ROSE.—In loving memory of Mr. A. C. Rose, who passed away September 29, 1936.
You're not forgotten, father, dear,
Nor ever shall you be;
As long as life and memory last
I shall remember thee.
—Ever remembered by his Daughter, Mrs. E. Cheel, and Family.

McCULLOCH.—In loving memory of Hugh McCulloch, who passed away September 29, 1932.
One by one they go before us,
They are fading like the dew,
But we know they're watching o'er us,
They the good, the fair, the true.
They are waiting for us only,
Where no pain can ever mar,
Dear ones who left us lonely,
Watch us through the gates ajar;
There a father, there a mother,
Gone within those gates ajar.
—Ever remembered by Sons and Daughters.

ROSE. — In loving memory of Mr. Alfred Charles Rose, who passed away September 29, one year ago.
Days of sadness still come o'er us
Tears in silence often flow,
For memory keeps you ever near us
Though you died one year ago.
—Ever remembered by Wife, Howard and Pearl.

GRAHAM. — In loving memory of our Father, James Graham of Otonabee, who departed this life, September 30, 1932.
Peacefully resting, your toils are over;
God grant we may rest as calmly
When our work, like his, is done.
Till then we would yield with gladness
Our treasures to Him to keep,
And rejoice in the sweet assurance
He giveth His loved ones sleep.
—Sadly missed by his Daughter, Mrs. J. A. McAdam.

CARD OF THANKS

The Rector and Wardens of St. George's Church extend to all the workers and those who kindly donated supplies towards the Harvest Home Supper their most grateful thanks.

MONUMENTS

J. PIRIE
Monuments

Markers — Inscriptions
Superior Workmanship. Lower Prices
71 Crescent ... set. Tel. 2892.

1 FLORISTS 1

THE PETERBOROUGH FLORAL CO
Flowers Delicately Arranged For All Occasions
636 Water. 'Phone 1395. Nights 1585

TURNBULL'S FLOWER SHOP
WEDDING BOUQUETS
FLORAL DESIGNS WREATHS
'PHONE 266. 441½ GEORGE ST.

COMING EVENTS

First Insertion, 20 Words or less, minimum charge 50c. Subsequent consecutive insertions, 40c per Insertion. All over 20 Words, 2c per extra word per Insertion.

EUCHRE ON THURSDAY, September 30, in the Moose Hall. Good prizes; everybody welcome. Games start at 8.30 sharp.

RUMMAGE SALE.—Will be held by St. Paul's Ladies' Aid, in Store, 215 Charlotte (next Cherney's), on Saturday, October 2.

EUCHRE IN W.O.W. HALL, 384½ George Street, Wednesday, September 29, 8.30 sharp; 14 prizes. Come and bring your friends.

CALEDONIAN CLUB — Business Meeting, Friday, W.O.W. Hall, 8 p.m. Attendance of all members and prospective members requested.

ANNUAL HARVEST FESTIVAL Service at All Saints' Church, Thursday, at 8 p.m. Preacher: Rev. P. C. Howard, Rural Dean of Victoria.

THURSDAY, SEPTEMBER 30.—St. Luke's Parish Hall. After the Harvest Service, spend a social hour with your friends; refreshments, coffee, and pumpkin pie with whipped cream. Admission 10c.

BRITISH-ISRAEL. — The season's first public meeting of the Peterborough Branch will be addressed by Mr R. E. Wemp of London, in the Paragon Hall, on Friday, October 1 at 8 p.m. Subject, "Britain's Place in Prophecy." Everybody welcome. Silver collection.

FOR SALE

4 Miscellaneous 4

TWO CHESTERFIELD CHAIRS, AND Axminster Rug. 'Phone 2341F.

COOK STOVE, GOOD CONDITION. 380 Stewart.

GILSON PIPELESS FURNACE, USED one year. 'Phone 3018.

SET OF SOURCE BOOKS. 380 McDonnel.

FRAME BUILDING, 10 FT. x 12 FT., equipped with Burners and Pan, etc., for Refreshment Booth. Cheap for cash. 36 Morrow Street.

CHESTERFIELD COUCH, CHEAP. 380 Stewart.

$1 DOWN—
$1 WEEK
FOR A
NEW RADIO
Philco or
Stromberg.-Carlson

Your Old Radio Accepted As Down Payment.

All Used Radios

Thoroughly Reconditioned And Carry A New Machine Guarantee.

ONE ROGER-MAJESTIC
Special $19.50

7-Tube Cabinet
PHILCO
New Machine Guarantee
Looks and Works Like New
$59.50

RADIOLA 18
Mantel 8-Tube
$19.50

RADIOLA 33
Mantel
$14.50

KING CABINET
7 Tubes
$19.50

SILVER MARSHAL
9 Tubes; Cabinet
$29.50

PHILCO 7-TUBE
Mantel Model
$35.00

ROGERS-MAJESTIC
5-Tube Mantel
1936 Model
$29.50

1937 PHILCO
5-Tube
For Balance of Payments

1937 PHILCO
Cabinet
For Balance of Payments

See
Our 1938 Display Of
New Philcos
WITH AUTOMATIC DIALING
IT'S SENSATIONAL ! !
Price Range
$42.00 Up
16 MODELS TO CHOOSE FROM

WE HAVE ON DISPLAY THE
New 1938
Stromberg-Carlson
Featuring
"ACOUSTICAL LABYRINTH"
Eliminates "Boom"
Gives Greater Tonal Depth!
Price Range
$87.00 Up

MOFFAT
4-BURNER
ELECTRIC STOVE
With Upper Warming Closet and Oven underneath; in Good Condition
$19.50

$1 A WEEK
WILL FREE YOU
From
Monday Morning
Washing
Drudgery
SEE THE NEW
CONNOR
WASHER
$1 DOWN
$1 WEEKLY
Don't Fail to Have a Demonstration
NOW
We Feature the New
"Thermo"
USED
MISS SIMPLICITY
$19.50
Terms
$1 Down—$1 Weekly
McBride & Franks
431 George Street
T. J. Cavanagh, Dist. Rep.
Tel. 1584-2069.

FOR SALE

4 Miscellaneous 4

USED FURNITURE
8-Piece Used Oak
DINING-ROOM SUITE
$39.00.
All Sizes of USED
COOK STOVES.
CHERNEY BROS.
178 Hunter Street W.

TWO LADIES' COATS, LIKE NEW, 38 and 18. 'Phone 1516J.

EIGHT-PIECE DINING-ROOM SET. Apply 623 George Street.

RANGE, $10; ARCH CURTAINS, Renfrew Refrigerator, like new. Apply 852 George Street.

PIANO, WARDROBE TRUNK, CHILD'S Coat, Commode Chair, and Table. 'Phone 2296M.

HEINTZMAN & CO. UPRIGHT WALnut Piano, with Transposing Keyboard. Special. 'Phone 2284.

LADY'S BICYCLE FRAME, IN GOOD condition; must be sold, cheap. 'Phone 944W.

ARRANGE FOR YOUR WINTER SUPply of Vegetables, Potatoes, 70c a Bag, at the House. 'Phone 2097.

CHEERFUL OAK HEATER. APPLY 124 Lansdowne.

PEANUT BUTTER, IN BULK, 15c A LB. and Bring Your Own Jar. Record's Store.

ENSILAGE CUTTER, GOOD CONDITION, suitable for use with 10, 20, or larger Tractor. W. Burns, International Harvester Co., Peterborough.

DRESSERS, STANDS, STOVE PIPES, Mirrors, Bicycle, Table, Rug, Chairs, Organ, Antique Walnut Sideboard and Dresser, Spinning Wheel. 'Phone 1964W.

AIR COMPRESSOR KELLOGG 3 x 4 Automatic Unit, Portable; also Paint Spraying Equipment. Apply 473 Aylmer Street, or 'Phone 529J.

REAL GOOD COCOA, 18c A LB. Record's Store.

HEAVY WAGON, BUGGY, LONG LADders, Furniture, Posts, Radio Posts. 110 Monaghan Road.

SEVEN-TUBE ELECTRIC CABINET Radio, $39.50. New Radio Guarantee. Terms: $1.25 per week. Johnston's, Tel. 2123. Open Evenings.

COOK STOVE, REASONABLE. APPLY 372 Rubidge.

DE LAVAL CREAM SEPARATOR, first-class condition. Apply Bruce Bickell, Peterborough-Lakefield Road.

RUG, 2¼ BY 3 SIZE, WILTON, IN good condition, $10. 548 Sherbrooke.

MAN'S NEW GREY FALL (2-PANTS) Suits, size 36. 'Phone 1477.

ABSOLUTELY NEW BLACK SATIN Informal Dress, size 18. 'Phone 1477.

TWIN OUTBOARD MOTOR, CHEAP for Cash or Trade for Car. Walton, 2460.

BICYCLE, 22" DROP FRAME, CHEAP. 'Phone 878.

MAHOGANY CHEST OF DRAWERS, Bathtub, Brass Firescreen, Easel, New Clothes Wringer, Antique Articles. 629 Stewart.

LARGE CABINET GRAMOPHONE Records. 'Phone 1227.

FIVE-PASSENGER 1931 BUICK SEDAN, Supreme Range, with Reservoir, Quebec Heater, Kitchen Chairs, Water Spaniel Pups. 421 Water.

CRESS CORN SALVE—39c All Druggists.

6 Fuel 6

DRY SLABWOOD AND EDGINGS Excellent fuel for immediate use, cut 12" long, $2.50 per half cord—delivered. The Peterborough Lumber Co., Ltd 163 Hunter St. W. - Phone 3160

DRY MIXED WOOD, $2.50 HALF-CORD. 'Phone 978.

HARDWOOD, 12-INCH, $4.50 HALF-Cord; Mixed, 50% Hardwood, $3.00; Slabs. 'Phone 3053W.

For 3-Cord Truck Delivery
NO. 1 HARD $7.00 PER CORD (4-FT.)
NO. 2 HARD $6.00 PER CORD (4-FT.)
J. E. A. FITZGERALD
253 HUNTER STREET
Telephone 111

NOTICE — BEST MIXED WOOD IN Town at the Price—$3.00 Half-Cord. Albion. 'Phone 58.

BODY HARDWOOD, $2.25 A QUARTER-Cord. Abbott's Lumber Yard. 'Phone 978.

FOR SALE

6 Fuel 6

DRY SLABS, $2.50 HALF-CORD Dinsdale's. 'Phone 153.

LARGE LOAD OF MIXED SLABS, $2.00 Per Load.
Also Mixed Soft Wood, $2.50 Half-Cord. BAKER'S WOOD YARD. 'Phone 676.

BUY NOW—AND SAVE WHILE DRAWing in—Body Hardwood, 1, 2, or 3 Cord Lots, $7.00 per Cord off Truck. Baker's Wood Yard, 'Phone 676.

25 BUNDLES DRY CEDAR KINDLING, $1.00. Also approximately ½ Cord Shingle Slabs and Cuttings, $2.00. Kingdon Barrel Factory. 'Phone 3230.

RUSSIAN COAL
THIS FINE ANTHRACITE COAL, Direct from Russia.
Clean and Long Burning. Lowest Ash content of any Coal. Well worth a Trial at
$16.00 PER TON (Less 50c Discount For Cash on Delivery.)
McCARTHY & JOHNSTON
'PHONE 90.

7 Live Stock and Poultry 7

FOR SALE — TEAM OF GENERAL Purpose Horses, 13-year-old Heifer, and 4 Geese. William Edwards, R.R. 3 Lakefield.

FOR SALE — ONE PURE-BRED JERsey Cow. Will sell reasonable. Apply 66 Lee Street.

FOR SALE — NUMBER OF FEEDING Steers of the Beef class. Write Box 156, Norwood, or 'Phone 3065, Norwood.

WHITE LEGHORN PULLETS, LEICESter Sheep. Matchett Brothers, Route Eleven, Peterborough. 'Phone 995 ring 1-3.

8 Real Estate 8

BARGAIN — 6-ROOM BRICK, Dublin Street, $1,200. Easy Payments. A. E. THOMPSON
Kresge Building. 'Phone 536.

FOR SALE — GROCERY AND MEAT Business, good location, big turnover. Office Space to Let.
M. STOREY 'Phone 939
374 George Street (opp. Woolworth's).

CLOSING ESTATE, WEST-END, SEVENRoom Brick, modern, perfect condition. Must be Sold at once. Best buy in City at $3,200. A. E. Thompson, Realtor, Kresge Building. 'Phone 536.

9 Business Opportunities 9

BUTCHER SHOP, GROCERY, INCLUDing Complete Equipment for Rent; 2 Scales, walk-in box, Chopper, Slicer, etc., $15 month. Corner McDonnel-Reid. 'Phone 3060.

10 Used Cars 10

STAR CAR, FAIR CONDITION, $25.00 cash. 44 Frank.

FOR SALE — MODEL T FORD COUPE, good condition. 'Phone Lakefield 513 ring 4.

FOR SALE — '26 MOON SEDAN, REAL good condition. W. P. Hetherington, 421 George Street.

$95, OR NEAREST OFFER — '28 CHEVrolet Coach, fine condition, '38 License Plate; also 15-Plate Car Battery. To-night only, 5 till 8, 'Phone 1373J.

USED CARS
At
WHITTINGTON'S
SERVICE STATION
'33 Dodge Sedan.
'29 Ford Roadster.
'28 Durant Sedan.
'27 Dodge Sedan.
'27 Chevrolet Sedan.
Truck Platform and Racks in excellent condition.
AYLMER ST. AND HUNTER

USED CARS
'37 Ford Deluxe Tudor
'34 Chevrolet Master 6 4-Door Sedan
'33 Plymouth 4-Door Sedan
'30 Oldsmobile 4-Door Sedan
'31 Durant 6, 4-Door Sedan, 6 wire Wheels
'30 Plymouth Coupe, rumble seat
Several Other Cheaper Cars. $50.00 Up.
CURTIS
SERVICE STATION
Charlotte at Stewart.

FOR SALE

10 Used Cars (continued) 10

1936 FORD SEDAN, RADIO AND HEATer. Will sacrifice for cash. Phone 808.

Cash Paid For Good
USED CARS (Late Models)
CURTIS
SERVICE STATION
Charlotte and Stewart.

1931 RUGBY
1½-Ton Stake
TRUCK
9-Foot Stake Platform; Dual Tires; Small Mileage
$275.00
Chas. H. Elliott
Studebaker and Packard Dealer
At the
J. E. A. FITZGERALD
Coal and Wood Office
253 Hunter St. W. Phone 1300

TO RENT

11 Miscellaneous 11

GARAGE TO RENT. APPLY 306 FREderick Avenue.

SMALL BRIGHT GROCERY STORE. 'Phone 1328.

FARM, IN THE SECOND CONCESSION of Township of Asphodel; about 100 Acres tillable; Frame House and Barn, 1 mile from Birdsall Station, 1 mile from School. R. E. Birdsall, Birdsall P.O.

SPLENDID STAND FOR GROCERIES, Provisions, Fruit. 'Phone 1565F.

SNAP — $20 PER MONTH, GOOD GROcery Store and Fixtures, good section of City. Apply 293 Dalhousie.

11X Apartments for Rent 11X

UNFURNISHED APARTMENT; ALSO Bed-Living-Room, with Kitchenette. Apply 208 Rubidge.

UPPER APARTMENT, ADULTS ONLY. 375 Brock. Apply after 5 o'clock.

$45 — 8-ROOMED HOUSE, INCLUDING Sunroom, newly decorated, residential section; two-car garage. Apply 556 Homewood.

11XX Houses to Rent 11XX

FOUR-ROOM APARTMENT, ALL CONveniences, heated. 362 Burnham.

THREE-ROOMED APARTMENT, NEAR Auburn. 'Phone 750.

12 Rooms 12

HOUSEKEEPING ROOMS; NO CHILDren. 196 McDonnel.

THREE ROOMS, GROUND FLOOR; sink and private entrance. 1928J.

THREE ROOMS, CENTRAL; ADULTS only. 'Phone 2059J.

FRONT BED-SITTING-ROOM, GENtleman. 312 Rubidge Street.

TWO FURNISHED ROOMS, LIGHT Housekeeping; adults; garage. 1491F.

TWO OR THREE UNFURNISHED Rooms. 170 Albertus Street.

LARGE, BRIGHT FRONT ROOM, ALSO an Apartment, Furnished or Unfurnished. Apply 249 Stewart.

TWO FURNISHED HEATED ROOMS. Telephone 2267.

FURNISHED BEDROOM, BOARD IF desired. Apply 258 Aylmer.

BRIGHT ROOM, WITH BOARD OPtional. 'Phone 2144J.

TO RENT

12 Rooms 12

FURNISHED, HEATED, BED-SITTING-Room, cheap. 516 Aylmer Street.

ONE BEAUTIFUL ROOM FOR GENTLEman, Board optional. 526 Water.

WANTED — TO RENT, SMALL HOUSE or Apartment, Write Box 280, Examiner.

TWO FURNISHED HEATED ROOMS and Kitchenette, or Small Apartment, for 2 adults; central. Write Box 282, Examiner.

LARGE DOWNSTAIRS ROOM, HEATED Furnished, fireplace, central, with or without Board; suitable for Business Girl or Gentleman. 'Phone 1037J.

WANTED

15 Miscellaneous 15

LIVE POULTRY — HIGHEST PRICES Telephone 1728J. Florence.

WANTED — LIVE POULTRY AND Feathers; highest price paid Telephone 3475W

Scrap Paper, Iron, and Belting
PETERBOROUGH
METAL AND WASTE
Telephone 697

LIVE FOWL WANTED. 'PHONE 694W M. Katz.

WE PAY GOOD CASH PRICES FOR Gentlemen's Suits, Overcoats, and Fur Coats; also Ladies' Winter Coats. What have you? 'Phone 2703J. Ruskin's

OLD GOLD. PHILLIPS' DENTAL LAboratory, 408½ George Street.

HIGHEST PRICES PAID FOR PAPERS, Rags, Iron, and Metals. 'Phone 2505W.

BACHELOR APARTMENT OR BEDSitting-Room and Board. 'Phone 525W.

SMALL HEATED APARTMENT, North-end. 'Phone 2012.

TRICYCLE AND DOLL CARRIAGES. 138 Park. 'Phone 1914.

GOOD STOVES AND FURNITURE 'Phone 3475W.

BOOKS FOR HISTORY 3, QUEEN'S, AT once. Write Box 271, Examiner.

FRAME BUILDING, IN GOOD CONDITION, about 24 x 40 or 50. Reg. Falls, Millbrook. 'Phone 207 ring 14.

5" x 7" VIEW CAMERA; MUST BE good, for cash. Write Box 276, Examiner.

WANTED — BOY'S BICYCLE. 'PHONE 803.

WANTED — 1 OR 2 FURNISHED Rooms, suitable for Light Housekeeping for Couple, with one child, near C.G.E. Write Box 279, Examiner.

WANTED — GARAGE, VICINITY 709 Water Street. 'Phone 135, between 8 and 9.

SECOND-HAND PIANO, GOOD CONDItion. Write Box 287, Examiner.

SMALL BUSINESS, GROCERY OR TObacco, Confectionery, etc. We have several Cash Buyers waiting. A. E. Thompson, Realtor, Kresge Building 'Phone 536.

UNFURNISHED WARM ROOM; REAsonable rent; reliable. Write Box 294, Examiner.

WANTED — PAIR OF SECOND-HAND Arch Doors. 'Phone 2410W.

BED-SITTING-ROOM, CENTRAL; Cooking privileges. Write Box 297, Examiner.

WANTED — TO BUY, HOUSE, 6 OR 7 Rooms, North or West end. Write Box 299, Examiner.

17-Help Wanted, Male or Female-17

BEST CHRISTMAS CARD OFFER! 85% PROFIT! Twenty Sales per day and more! You've never seen such a Christmas Card proposition as this! It's just what hundreds of people will jump at right now. Twenty beautiful, large-sized, Folder Cards, up to five by six inches, in four colors and silver on a smart ripple finish stock. You can sell these two ways: First, as Personal Cards with name and address imprinted at $1 Box, costing you 60c, or as an Extra Special Box Assortment, with no imprinting, at 75c, costing you 40c. Write or call and see them. Seeing is believing. Don't delay. The Pinewood Card Studio, Dept. 9, 165 Yonge Street, Toronto.

18 Help Wanted, Female 18

GIRL FOR HOUSEWORK. APPLY 197 Rink Street.

GIRL TO HELP WITH HOUSEWORK. Apply Harrison's Store.

CAPABLE COOK-GENERAL. APPLY 467A Water Street.

COOK-GENERAL WANTED; REFERences; other Help kept. Apply Mrs. J. F. Strickland, 359 Hunter Street.

EXPERIENCED GIRL TO ASSIST WITH Housework. Sleep out. Apply 468 Gilmour.

WANTED

18 Help Wanted Female 18

WANTED — MAID FOR Y.W.C.A. Apply Superintendent.

GIRL TO ASSIST WITH HOUSEWORK 'Phone 2439W.

19 Help Wanted Male 19

ACCOUNTANT WANTED TO AUDIT Books once a month. Write Box 281, Examiner.

DEPENDABLE FURNACE MAN. POSsible year arrangement; references, 3357M.

MAN WITH EXPERIENCE, CAPABLE of taking charge of Restaurant, desires Position. Write Box 256, Examiner.

SALESMAN TO HANDLE A NATIONally Advertised Line of Washing Machines. Man who can show results will be put in full charge of business. Write, stating experience and references. Box 268, Examiner.

MAN WANTED FOR PETERBOROUGH to handle Ward's Quality Teas, Coffees, Cocoa, Spices, Extracts, Medicinal Preparations direct to established users. Also opening in Peterborough County for Man and Car. Write T. H. Ward Company, John South, Hamilton.

WE HAVE HELPED HUNDREDS TO obtain positions as Letter Carriers, Postal Clerks, Customs Examiners, Clerks, and Stenographers, etc., and can help you. Write us for proof and free information. M.C.C. Schools, Ltd., Toronto 10. Oldest in Canada.

YOUNG MEN, OVER 21 PREFERRED, to Distribute Samples and take orders for Wear Ever Products; $20.00 week average earning. See Mr. Thornton, Empress Hotel, after 7 p.m.

MEN — AMBITIOUS, ACTIVE, TRUSTworthy, preferably with travelling equipment, experience helpful but not essential, to Distribute line of 200 Guaranteed Household Products in reserved districts. Cash terms. Fair Profits. No Risk. Splendid business opportunities for Man willing to get ahead. Complete information without obligation: Familex Co., 370 St. Clement Street, Montreal.

19X Agents Wanted 19X

HAVE YOU A CAR? SELL GUARANteed quality, nationally known Trees and Plants. Sell 25% more the new Coupon way. Sell every day. Pay weekly. Lake Brothers Nurseries Montreal.

20 Employment Wanted 20

CANADIAN LEGION HAVE LISTS OF Competent Returned Men to Fill Temporary or Permanent Positions. Give the ex-Soldier a chance to ork for you. 'Phone 141.

EXPERIENCED CAMP COOK DESIRES Position. 464 Sherbrooke.

HANDY MAN DESIRES WORK. T. Montgomery, Hartley Street.

WOMAN WANTS WORK OF ANY kind, Day or Weekly. 410W.

WIDOW WANTS WORK. ADULTS good home. Write Box 293, Examiner.

FURNACE ATTENDED TO. 'PHONE 1589J. A. Youngs.

21 Boarders Wanted 21

SINGLE ROOM AND BOARD. 356 Stewart.

GENTLEMEN BOARDERS, COMFORTable Room, good Board; all conveniences; reasonable rates. 24 Stewart Place, below Perry. 'Phone 1165J.

GIRL BOARDER, PREFERABLY HIGH School Girl; warm Room, reasonable. Write Box 277, Examiner.

GENTLEMAN BOARDER, COMFORTable Room, central, 491 Aylmer Street.

CHILD, BOY OR GIRL, GOOD HOME, motherly care; reasonable Board. Write Box 283, Examiner.

BOARDERS. 90 HUNTER WEST.

MEN BOARDERS WANTED. 'PHONE 2608.

WARM FRONT ROOM, WITH BREAKfast; central; Gentleman. 'Phone 654.

MEN BOARDERS WANTED. 'PHONE 2608.

ROOM AND BOARD, PRIVATE HOME, central. 537 Harvey.

ROOM AND BOARD, 485 AYLMER 'Phone 1317J.

WHO CAN DO IT

22F Miscellaneous 22F

EXPERT FLOOR POLISHING. 'PHONE 1714.

ELECTRIC REPAIR SERVICE
To Refrigerators, Washers, Ranges, &c
15 Years Experience
ROBERT G. BROOK
Phone 1317J. 465 Aylmer Street

DUSTLESS FLOOR SANDING
With the Latest Machine. Free Estimates
J. H. VANCE
713 Aylmer Street. 'Phone 1292.

WHO CAN DO IT

22F Miscellaneous 22F

DRUMMOND TAXI
'PHONE 2250.

To Make Your Vacation Merrier
TENTS, AWNINGS, TARPAULINS.
D. HARDIE
499 Patterson Street.

ENSILAGE KNIVES SHARPENED Ground on Water-Cooled Wheels.
WM. TAYLOR
446 George Street 'Phone 109.

PLUMBING,
HEATING,
TINSMITHING
See The New Models of
Pease Furnaces
At
GOODFELLOW'S
379 WATER STREET
We Clean and Repair All Makes of Furnaces.
Furnaces Cleaned by Vacuum
Phone 599

23 Auto Repairs and Accessories 23

COAL OIL, 15c. DISTILLATE, 12c. Vulcanizing, Car Repairs. Guaranteed Service. Dawson's Service Station. 'Phone 1523.

Job Printing
THE WALLWORK PRESS
464 George - - - Phone 1288

28 Moving and Storage 28

SHORT DISTANCES OR ANYWHERE in Canada or United States Covered. Padded Vans. Experienced, Courteous Man. Apply, full particulars M. Rawlinson, Limited, 610 Yonge Street, Toronto.

25X Dressmaking 25X

FRENCH STYLE, DRESS, MANTLE Making, Alterations. 'Phone 899W.

34 Radio Service 34

AUTO RADIO SALES
AND SERVICE
BROWN'S RADIO SERVICE
AND SUPPLIES
547 George Street. 'Phone 524.

RADIO SERVICE
HAVE YOUR RADIO REPAIRED
EXPERTLY AND PROMPTLY.
McCANNAN
RADIO ELECTRICAL SUPPLY 'ONE
140 Simcoe Street. Tel. 46

37 LOST 37

PICTURE FRAMING — SEE OUR LATest Lines of Picture Moulding and Frames and Metal Frames. The Lewis R. Parks Studio, 208 Charlotte. 'Phone 592.

39 PERSONALS 39

MEN! GET VIGOR AT ONCE! NEW Ostrex Tonic Tablets contain raw oyster invigorators and other stimulants. One dose perks up organs, glands. If not delighted, maker refunds price paid.—$1.25. Call write McDermid-Jury Drug Store.

PROF. LOADSTONE, MYSTERY MAN.—To become 2-5 inches taller, Improve Health, Eyesight; discard Glasses, win Love, Succeed, Priceless Secrets Free with Reading. Leaving Sunday.—338 Stewart.

PROFESSIONAL

Musical Instruction

MARTIN S. CHENHALL, A.R.C.O. — Music Studio: 607 Water Street. 'Phone 3181.

ALMA DUFFY, A.T.C.M.
Teacher of Piano and Theory
Studio: 296 Wolfe St. 'Phone 1471J

VERONICA SCOLLARD, A.T.C.M., Teacher of Piano and Theory
Studio: 359 Reid Street. 'Phone 947J.

41 Accountant 41

EDWARD HUMPAGE — Chartered Accountant, Auditor. 344 Water Street.

44 Lawyers 44

HON. G. N. GORDON, K.C., W. B. Gordon — Law Offices 305-307 George Street. Appointment by Telephone: 3200 and 2391.

W. R. PHILP — Barrister, Solicitor, Notary Public. 387A George Street. 'Phone 602.

—By Carl Anderson

—By George McManus

PROFESSIONAL

44 **Lawyers** 44

ALEXANDER L. ELLIOTT — Barrister Solicitor, Notary Money to Loan Kresge Building, 350 George Street Peterborough. Telephone: Office 3 Residence 31.

EMMETT F. SHEEHY—Bonded Attorney Loans 397 George Street.

JACOB LOW — Barrister, Solicitor Notary Public Money to Loan on First Mortgages 319 Hunter Street West Peterborough Ont. Phone 2244 Nights and Holidays 1021.

PECK, KERR & McELDERRY — Barristers and Solicitors 415 Water Street Peterborough Telephone 1260. E. A. Peck, K.C. F. D. Kerr, K.C. V. J. McElderry, K.C.

MONEY TO LOAN

MORTGAGE LOANS 5½% APPLY TO G. N. Gordon, K.C., and W. B. Gordon

MORTGAGE LOANS AT 5% AND 5½% See Nugent & Payne, 187 Charlotte

PERSONAL LOANS
$50 TO $400

To responsible persons of sufficient earning ability who are the owners of a Car or Furniture, whether fully paid for or not, we offer this service. Only your signature required. Loans repayable in convenient monthly payments.

TORO FINANCE COMPANY
Phone 3110 Suite 4, Greene Building 181 CHARLOTTE STREET.

AUTO LOANS
REFINANCING
ON

TERMS and at rates which you will find suitable to your requirements. Your car is a quick and gilt-edged asset for borrowing.

DIXON & HURLEY
Peterborough, Ontario
391 Water Street Tel. 4983
Representing
Campbell Auto Finance Co., Ltd.
ACCOUNTS ANYWHERE IN ONTARIO.

49 NOTICES 49

NOTICE.

TENDERS will be received by the undersigned up to and including 12th Day of October, 1937, for the SALE OF BUILDINGS AND EQUIPMENT of Keene Dairy Company. Any Tender not necessarily accepted.

W. A. DRUMMOND, Secretary.
R.R. No. 8, Peterborough.

SMITH TOWNSHIP.

TAKE NOTICE, That the Municipal Corporation of the Township of Smith has passed a By-law instructing Reeve George E. Mullen to attend the Adjourned Tax Sale, on October 19th, 1937, at the Hour of 10 o'clock a.m., to be held in the County Council Chamber, Peterborough, to bid on any Properties in Smith Township offered for Sale at such time.

PERCY T. UDY, Clerk.

SHERIFF'S SALE OF LANDS.

Under and by virtue of a Writ of Fi Fa issued out of the County Court of the County of Peterborough and to me directed and delivered against the Lands and Tenements of Daniel Costello in a certain action in which Alice J. Hubbs is Plaintiff, and Daniel Costello and Ellen Costello are Defendants. I have seized and taken in execution and will offer for Sale, by Public Auction, at my Office, in the Court House, Peterborough, on Wednesday, the 6th Day of October, 1937, at Ten o'clock A.M., all the Estate, right, title, interest and equity of redemption of the said Defendant Daniel Costello, in to and out of the North Half of the South Half of Lot Number Nine, in the Sixth Concession of the Township of Ennismore and the North Half of Lot Number Eight in the Sixth Concession of the said Township of Ennismore, in the County of Peterborough.

JOHN A. HARSTONE,
Sheriff, County of Peterborough.
Sheriff's Office, Peterborough,
June 17th, 1937.

THIS IS TO CERTIFY, THAT UNDER Section 195 of the Election Act, that the Liberal Candidate, ALEXANDER LESLIE ELLIOTT, Barrister, of the City of Peterborough, has Appointed Wilmot B. Gordon, Esq., Barrister, of the City of Peterborough, as his Official Agent.
(Signed) V. EASTWOOD,
Returning Officer.

THIS IS TO CERTIFY, THAT UNDER Section 195 of the Election Act, that the Conservative Candidate, THOMAS PERCIVAL LANCASTER, Publisher, of the Village of Havelock, has Appointed Douglas J. Lawrie, Esq., of 480 Charlotte Street, in the City of Peterborough, as his Official Agent.
(Signed) V. EASTWOOD,
Returning Officer.

THIS IS TO CERTIFY, THAT UNDER Section 195 of the Election Act, that the C.C.F. Candidate, WILLIAM O. Johnson, Toolmaker, has Appointed W. G. Powell, Merchant, of the City of Peterborough, as his Official Agent.
(Signed) V. EASTWOOD,
Returning Officer.

AUCTION SALES 50

FOR SUCCESSFUL AUCTION SALES—Telephone 1477W. J. H. Miles.

MILES' SALES ROOM — THURSDAY, September 30, at 1.30: New Silk Repp Chesterfield Suite, 4-Piece Walnut Bedroom Suite, Beds, Springs, Mattresses, Tables, Stoves, Walnut Dining-room Table, Combination Antique Secretary and Chest of Drawers.

HOME IMPROVEMENT

Contractors and Builders.

Free Estimates No Obligation
CHAS. H. HUFFMAN
811 Elias Street Telephone 3366

HALLIDAY'S STORM WINDOWS — Ready Glazed and Painted, are cheapest. We measure free and fit if desired. Call 1086. Local Sales Office, Wm. J. Bull, 539 Downie.

Electrical.

PHONE 1403 — W. GORDON HALL—Electric Wiring. Floor Plugs Installed. Agent G.E. Hotpoint Ranges, etc.

Painters and Decorators.

KELLAR THE DECORATOR Estimates Given on All Interior and Exterior Decorating in the City or Country Spray Gun Equipment. Phone 3361.

Plumbing and Heating.

FOR EXPERT PLUMBING AND HEATING REPAIRS & CONTRACTS SEE J. L. P. SMITH, 373 WATER ST.

Cement Work.

For Cement Work Phone H. ROSE 2312J Ford Avenue. Free Estimates.

M. SICKLER
888 Stewart st. — Tel. 2325J Cement Floors, Foundations, Sidewalks, etc. Free Estimates

Building Supplies.

Lumber, Insulation, Wallboard Roofing
J. B. McDONALD
Phone 135. Charlotte Street.

Now is the Time to Modernize and Repair - 3 Years to Pay

Our Boarding House - with - Major Hoople

RUSTLE OF SILKS

By
MARIE BLIZARD

(Continued From Tuesday)
CHAPTER 46

MARI paused beside the table. Her eyes were fixed on the calla lilies, white calla lilies against dark red silk damask. She saw gold plate, silver and crystal. Her brows drew together.

Perhaps No. 345—that was the silver brocade with the peacock pattern—was too revolutionary. She must remember to have that shown at an earlier time than the one planned—

Her English butler, at her elbow, coughed worriedly.

"Is anything wrong, Madame?"

"No, oh no, it's all quite all right. May I see the seating arrangement please?"

She took the card from him, too tired to walk around the table, wishing that she were dining alone until the strain of the next two days was over. How could she be expected to care if Claire Todd sat next to the Viscount Verlaine? But she had to care. She was only a small part of the mosaic that was her career. Claire Todd was an important part. And every concern was Mari's. The people who wore her clothes had to be considered last.

In between there were bankers, manufacturers, buyers from America, fashion directors and fashion dictators, representatives from the press, the "right" people—those from the social and theatrical worlds, the people who built up the legend of Maribarat. She belonged to them now. She was absorbed by them. Their help had grown bigger than the proportions of her first need of them. Maribarat was owned by the world she had made for herself.

It would never do to put Carla Mentone next to the Marquis. There were rumors that his Prince was interested in the actress, and it was best not to encourage any international complications. This dinner, at which as hostess she would be expected to sparkle as becomes a new star, must be exactly right, smooth and pleasant.

Mari slipped the card with Carla's name on her seating plan, substituted the name of Madame Rothchild in its place. There, Carla was neatly placed between Mark and Carl Fronde.

She handed the plan back to her butler as her maid appeared at the door of the dining room, a question in her eyes.

"The black chiffon," Mari answered it.

Letitia Higgins came in the outer door as Mari was about to ascend the stairs. Letitia was breathless. "Oh, Madame... I'm sorry I had to come now after you've been working so hard all day but..."

Mari held out her hand for the papers her secretary proffered. "It's all right, Miss Higgins. Did I forget to sign them?"

Of course it was all right, she thought, signing her name. Didn't she belong to the pattern? What difference if a handful more of people intruded on her?

Lying back in the warm relaxation of her perfumed bath, she drank in the comfort, and thought—with reviving humor—that she was in one place where no one could get to her.

She stretched her legs in the warm water, let her arms float on the buoyancy of it.

She thought with surprise: But I'm not physically tired. I have as much vitality as I had when I was 16. I'm healthy but—

She flung off her rubber cap, ran her fingers through her hair. It was a gesture to relieve the weariness of her mind, the cluttered room of thought housing a thousand details.

She tried to think of herself as another woman; a woman who was to receive tribute, in whose honor there was a world of acclaim. That acclaim would begin this night as they toasted her at her own dinner table. She remembered how Cecily, and Alma, and Ted Grant had toasted her years before. She remembered it clearly and felt hungry for the soup in the big kettle, the salad and cheese that had made up their simple supper. She had told them that she never wanted anything else other than the life they lived, that she wanted to be simple.

Below her, her cooks were busy with caviar and terrapin. A butler made the arrangement of her dining table his life's work. The lilies that decorated her dining room would have bought a feast for her old friends.

She hadn't seen them in over a year. She had sent boxes of flowers and a confection of lace and chiffon to Alma when her baby was born. But she hadn't had time to go to the hospital herself. She tried to remember why she hadn't gone. It had been something important that detained her...

She felt sorry then, had a half impulse to go to the telephone and summon them to her dinner party. Then she thought of the expression on her butler's face if she were to announce that she was asking three or four extra guests.

It was her house, her food, her money which provided for both, but she knew that she couldn't do it.

She couldn't ever do what she wanted to—even if she had wanted to do something—because now she had chains that bound her to Big Business.

Her maid enfolded her in a warm robe as she stepped from the bath.

She sat down in a deep upholstered chair and leaned her head against the back while her maid soothed and caressed her face with an expert facial. Refreshed, she applied her slight make-up carefully and slipped her arms into a house gown. There were two hours yet before she'd dress for dinner. And meanwhile there was Ellin waiting to talk to her.

Ellin, stretched on a chaise lounge, said, "Mari, the couture's gain is some good man's loss."

Mari raised her eyebrows inquiringly.

"You're a home-maker at heart. I adore your house."

"It's just a house."

"It isn't. It's a dream. How'd you do it?"

"It was easy. And it was fun then."

"What do you mean 'then'?"

"I mean it was fund to poke around in shops and find things. It's easy when you know how. I found one shop where they sold nothing but crystal chandeliers. I picked up tea tables and inlaid cabinets in some little shops on the rue du Bac. And, my dear, if you're interested in antiques, you must go to the country-side. At Arles, Rouen, Honfleur, they've some marvelous..."

"I'm not," Ellin said interrupting her, "but I am interested in something else. Why, for instance, you had so much fun getting this place together and then saying it is just a house."

"Maybe I'm just being modest," Mari answered lightly.

"Nonsense. That kind of modesty is stupid. I think I know the answer. Far be it from me to quote axioms and the like, but there is some truth in the saying that it takes two to make a home."

Mari, who was not much amused, laughed. "Not you, too, Ellin."

"Well, all right. But, now that you've got everything you want or can get in your career, you might consider that your next move is matrimony. An old maid is an old maid by whatever name you call her, Mari. And if they don't think of you that way, they'll give you a reputation for something else. When you're young, beautiful and successful, you don't mind, but none of us stays young. There are lots of men in your life. How about Mark?"

"M—Mark? You mean why don't I marry Mark?"

"Precisely. I'd like to have you in the family, and, I suspect, so would Mark."

Mari laughed again. I'll leave you to your romantic dreams, Ellin. It's time we dressed."

(To Be Continued)

Bedtime Story

By
HOWARD R. GARIS

UNCLE WIGGILY AND FRISKY'S TAIL

"Ting-a-ling! Ting-a-ling!

That was the telephone ringing in Uncle Wiggily's hollow stump bungalow one morning.

"Shall I answer for you, Mr. Longears?" asked Nurse Jane Fuzzy Wuzzy, the muskrat lady housekeeper.

"If you please, Janie," Uncle Wiggily answered. "And if it is any of the Bad Chaps, tell them I am not at home. For I am going to hop out adventuring right away," went on the rabbit gentleman, "and I don't want them to bother me."

"If it is the same Fox or the Bob Cat, who hid in your carrot piles last night at your harvest moon party, what shall I say?" asked Nurse Jane on her way to the telephone, which was tinging and linging and ringing away merrily.

"Ha! Ha!" laughed Uncle Wiggily. "I don't believe it will be either of those Bad Chaps."

Not Villains.

"Not after Mr. Stubtail and Mr. Whitewash tossed them into the Duck Pond!" laughed Nurse Jane, also as merry as a grig. "Hello, hello!" she called into the telephone. "Yes, yes! This is Uncle Wiggily's hollow stump bungalow," she answered. "Who? Oh, Mrs Bow Wow.

9-29
"There! Do you see?"

Yes. Wait a moment, please. Mrs. Bow Wow wants to speak to you," said Nurse Jane to Uncle Wiggily handing him the telephone.

"Hum!" murmured the rabbit gentleman to himself. "I wonder if the lady dog wants to go adventuring with me? Well, that will be all right."

Then Nurse Jane heard him say:

"Ah, that's too bad. Of course. Yes. I'll hope right over."

"Is anything the matter?" asked Miss Fuzzy Wuzzy as Uncle Wiggily started to hop away.

"It's about Frisky's tail," Mr. Longears replied, not stopping to talk but speaking politely over his left shoulder.

"Don't tell me he has lost it!" squeaked Nurse Jane. "Poor, little puppy dog, with no tail! Oh! Oh!"

Nurse Jane knew Frisky was the name of the latest of Mrs. Bow Wow's little puppy dogs. But Uncle Wiggily did not stop to tell her whether or not Frisky had lost his tail.

It wasn't quite as sad as that, however, as Uncle Wiggily learned when he reached the dog kennel. He found Mr. Bow Wow at the entrance giving Frisky a piece of puppy cake.

"What's the matter with your little boy, Mrs. Bow Wow?" asked the rabbit gentleman.

Something Wrong.

Without answering Uncle Wiggily, Mrs. Bow Wow turned to little Frisky and said: "Run around the kennel and play, Frisky."

"Don't want to," whined Frisky in anything but a pleasant voice.

"But you must!" his mother said firmly. Dragging his paws and holding his tail between his legs, Frisky slunk away impolitely.

"There! Do you see?" whispered the lady dog to Uncle Wiggily.

"What?" he asked, also in a whisper.

"Frisky's tail," went on Mrs. Bow Wow. "He won't wag it!"

"Won't wag his tail!" gasped Uncle Wiggily. "You don't mean to tell me a cute little puppy like Frisky won't wag his tail?"

"Yes," sadly barked the lady dog, "that is the trouble. That is why I sent for you. Perhaps you can make him do it."

"I'll try," said Uncle Wiggily bravely. "Oh, dear me!"

But cheer up! Everything is going to be fine and dandy. And if the lobster doesn't pinch all the crab apples off the tree thinking they are his cousins, I'll tell you next about Uncle Wiggily changing Frisky.

(Copyright, 1937)

ALLOWS MORE COMFORT

TORONTO, Sept. 29—(CP). — A new type of "iron lung" which leaves the patient free from the hips down is being tried out in the quarantine ward of the Toronto General Hospital, it was learned to-day.

The machine, designed by Albert Darbyshire, chief engineer of the hospital, and his staff, is said to allow the patient more comfort than the usual type of "lung" which encloses the patient's body.

PHOTOGRAPHERS WARNED

Visitors to Kruger National Park, South Africa's great wild life preserve, have been warned against alighting from their cars when photographing the lions.

BRICK BRADFORD—Adrift in an Atom

By WILLIAM RITT and CLARENCE GRAY

MUGGS AND SKEETER

By WALLY BISHOP

TILLIE THE TOILER

—By Russ Westover

HERE IS THE LIST OF MERCHANTS

Where you can get your Complimentary Tickets for the Prosperity Ball.

Get Your Tickets at
WELCH'S
BEAUTY PARLOR
140 Hunter
Sponsoring
Jean Batterson

Get Your Complimentary Tickets at
DOWNER'S
BEAUTY PARLOR
170 Hunter Phone 682
Vote For Hazel Kearney

TURNBULL'S
FLOWER SHOP
441 George St.
Phone 206
Members of F.T.D.A.

Complimentary Tickets for the Prosperity Ball Free at
CANN AND MORRISON'S
Garage and Service Station
Opposite the Y.M.C.A.
Vote For Kay Cooney

HOOPER'S
3 STORES
327 George - 414 George
601 George
Home Made Candies

Give Evelyn Stuart a Boost
Call
CAPITOL TAXI
Phone 106
Free Complimentary Tickets

ED. RILEY
Peterborough's Smartest Store for Men
Society Brand Clothes
Dack Shoes
Stetson and Brock Hats
357 George St.

ELLIOTT'S DRUG STORE
We Serve You Well and Save You Money
PHONE 15
The House of Fine Toiletries

Free Coupons
at the
ROY STUDIO
140½ Hunter Street

Get Your Tickets at the
ELITE
Restaurant
24 Hour Service

DICK RAINE
The Friendly Stores
George at Brock and Rubidge at Sherbrooke
News Agent
Tobacconist, Confectionery, Etc.

Free Tickets at
LILLOW-WALKWEL
Shoe Store
Sponsoring a Dance

Complimentary Tickets At
WOOLWORTH'S
All Through the Store
375 George St.

BOOKS ARE CHEAP

NEW YORK—(CP)—More than 300,000 books—in paper bindings—on sale at 25 cents for fiction and 35 cents for non-fiction are being sold in news-stands, drug stores and similar outlets here. Prices are about one-eigth the usual.

Fast Service On
LOANS
$50 to $500
No endorsers needed
No inquiries of others
12 MONTHS TO REPAY
Lowest Rates in Canada for this Type of Service
Rates Authorized by Special Act of Dominion Parliament

CENTRAL FINANCE CORPORATION
300 George Street
12 Kresge Building
Phone: 1793 Peterborough

BISHOP FLEMING TELLS OF LABORS IN ARCTIC CIRCLE

(Examiner Correspondence.)

MILLBROOK, Sept. 29. — Speaking for the needs of a diocese equal in area to one-third of that of the whole Dominion, and situated at its most northerly limits, Right Rev. A. L. Fleming, Bishop of the Arctic, delivered a soul-stirring message in his sermon on Sunday evening at St. Thomas' church.

Rev. G. H. Holden, of Bethany, was in charge of the service, in the absence of the rector, Venerable Archdeacon William Simpson, who was taking the special harvest home service at Trinity church (the Marsh) that evening. Members of the choir of St. John's church, Ida, augmented the choir of St. Thomas' church for the occasion.

The sermon was based on Luke 7: 13-14, Christ's word of comfort to the widow of Nain, "Weep not," which is still the message the gospel brings to bereaved hearts"; and the command to her dead son, "Young man, I say unto thee, Arise; and he sat up"—"and by the power of the Strong Son of God souls that are dead in trespasses and sin are being quickened into newness of life though contact with the world's Saviour. This is the objective of all missions for Christ alone meets every man's need."

Vivid Word Picture

With an impressiveness of detail and vivid word pictures, Bishop Fleming told of personal contact, in his vast Arctic field, with members of the Royal Canadian Mounted Police, the Eskimos, and Indians, and the few scattered white settlers, and of how he had seen lives changed, and faces brightened, as they were led to receive "the good news of the Great Evangel set forth in the love of God."

Special mention was made of the new hospital at Aklavik, on the rim of the Arctic Circle, which in larger and better-equipped modern form, has risen from the ashes of the one destoryed by fire some two years ago; and of the bravery of the four nurses (one of whom was the late Ruth Hamilton, daughter of Dr. and Mrs. Hamilton, of Bethany), who forgot themselves in their heroic rescue of their patients, found their own quarters with all their contents burned, leaving them with nothing at all in the way of personal possessions except what they were wearing—their night attire in which they had escaped from the burning building. "No more heroic story is written on the pages of Anglican church history in Canada."

Rally Day Service

The annual Rally Day service in connection with the Sunday School of St. Andrew's church was held on Sunday at 10.30 a.m., the superintendent, Mr. W. P. Fallis, being in charge, and the congregation meeting with the school for the occasion. The Old Testament lesson was read in unison by the 'teen age girls of Miss Della Mae Sisco's class, and the New Testament lesson in similar manner by the young men of Mr. W. A. O'Brian's class.

A reading by Bea McDowell, "How Bryan learned to sing praises," preceded the sermon, which was preached by Rev. J. R. Trumpour, of Cavan, whose theme was "The Child in the Midst", emphasis being laid upon the importance, to a child, of a good father and mother. "It is only through the right training of these children that the world will advance in this generation."

The special offering goes to the extension of Sunday School work in the province. In the evening Mr. O'Brian's class of young men took the service, the president, Ernest Powell, being in charge and Rev. Mr. Brown, of Springville, preaching the sermon, the outstanding advantages and claims of Christianity on the individual life being stressed.

Silver Tea

The "silver tea" held at the home of Mrs. T. A. Campbell on Friday from 4 to 6 o'clock, under the auspices of the W.A. of St. Thomas' church, was a pleasant social event, netting over $25 to the Auxiliary funds.

Mrs. L. J. Morton answered the door, and Mrs. H. A. Attwooll poured tea, the table being covered with ecru lace cloth, centred with silver basket of African marigolds, gold candles in crystal holders completing the color scheme. The rooms were lovely with fall blossoms, the hostess, together with Mrs. L. H. Winsow and Miss Rose Macnamara, having charge of the home baking sale which was completely sold out.

Others assisting with the service of the tea were Mrs. J. E. Allen, convenor, Mrs. L. Bristow, Miss Bella McCorry, Mrs. J. W. Hilton, Mrs. G. F. Harrington, Mrs. H. J. Russell, Mrs. J. Dawson, and Miss Henrietta Needler.

Personals

Dr. Edna Eastcott left at the week-end to resume her position as a member of the faculty of the School of Applied Science, Toronto University. Mrs. J. H. Eastcott will remain here until November when she will join her daughter in Toronto for the winter.

Miss B. M. Turner, B.A., is spending a week in Montreal visiting her friend, Miss Ruth Shearing.

Mrs. Chas. Thorndyke accompanied Mr. and Mrs. E. A. Hill home to Toronto on Sunday, and will remain for a week at their home in the Queen City. Mr. J. W. Thorndyke, who was home for the week-end, also returned with the party on Sunday evening.

Mr. and Mrs. Allen Gray, of London, were guests of her parents, Mr. and Mrs. Jos. Lancashire, at the week-end, taking their little son, Howard, who has been visiting his grandparents, home with them on Sunday.

Mr. and Mrs. F. L. Edworthy were in Montreal recently visiting their daughter, Mrs. Robert Paquin, and Mr. Paquin, and also Mr. and Mrs. G. R. Alexander, of Ottawa.

Mrs. William Thorndyke, of Vancouver, B.C., is the guest of her nieces, Misses Stella and Lila Pethick, and Mr. M. Pethick, this week.

The W.M.S. of Grace Presbyterian church held a quilting in the basement of the church on Friday afternoon, when two quilts were almost completed. Following the work period tea was enjoyed, a number of the men joining their wives for the supper hour when all gathered about a long table, attractive with floral decorations, and laden with a substantial meal that was thoroughly enjoyed.

Miss Vanita Ingram was a visitor to Toronto for a short visit last week.

Miss K. Donnelly is visiting in Brantford, the guest of Mr. and Mrs. A. Stevenson, who are celebrating the thirtieth anniversary of their wedding day.

Miss Peggy McCarthy, nurse-in-training at Hotel Dieu, Kingston, has been home recently owing to ill health, but expects to resume her duties in the near future.

DOCTORS CHECK KIDNEYS FIRST

Because they know that healthy Kidneys remove from the blood the waste matter—the excess acids and poisons, formed by the ever-changing human body as it decays and rebuilds itself. But if the Kidneys fail, illness surely follows. Backache, Rheumatism, Impure Blood, Lack of Energy, Too Frequent Urination, Sleeplessness, Headaches—all may result from faulty kidneys. As a health safeguard—as a wise precaution—regulate your kidneys frequently with Dodd's Kidney Pills—for over fifty years the favorite Kidney remedy—non-habit forming—safe. 105

WAKE UP YOUR LIVER BILE—

And You'll Jump Out of Bed in the Morning Rarin' to go

The liver should pour out two pounds of liquid bile into your bowels daily. If this bile is not flowing freely, your food doesn't digest. It just decays in the bowels. Gas bloats up your stomach. You get constipated. Harmful poisons go into the body, and you feel sour, sunk and the world looks punk.

A mere bowel movement doesn't always get at the cause. You need something that works on the liver as well. It takes those good, old Carter's Little Liver Pills to get those two pounds of bile flowing freely and make you feel "up and up". Harmless and gentle, they make the bile flow freely. They do the work of calomel but have no calomel or mercury in them. Ask for Carter's Little Liver Pills by name! Stubbornly refuse anything else.

On Bridal Path

Smiling happily, David Philip Williams is shown wheeling his bride to the reception that followed their marriage at Lufton, Eng. The bride formerly Miss Kathleen Mary Walker, daughter of the late Major R. Walker, of the Royal Engineers, is paralyzed from the waist down. The groom is a son of Colonel Sir Robert Williams, 26 years member of parliament for West Dorset.

JAPAN'S ATTACK WELDING CHINA

TORONTO, Sept. 29—(CP)—Japan's hammer blows are welding a unified China, Rt. Rev. H. J. Hamilton, one-time Anglican Bishop of mid-Japan, said in an address here last night. From a collection of warring powers, each with its own war lord, China was emerging as a united nation under Japanese aggression.

The other side of Japan's invasion of China was the island empire's urgent, tragic need for expansion. More than 70,000,000 Japanese were crowded into a country half the size of Ontario, living on the edge of famine, unable to produce enough to feed its people.

Other countries cut off Japanese imports as, cheaply-produced, they competed with their own goods. Immigration barriers kept the Japanese from practically all other countries. In the face of these conditions, two Japanese babies are born every minute.

Fostering of war-like spirit among the Japanese Bishop Hamilton blamed on western civilization's march, the sending of rifles and tanks and machine guns and the introduction into Japan of armament manufacture. Japan had quickly learned the art of modern warfare.

All available houses and apartments in Manila, P.I., are being filled by refugees from Shanghai.

FAIRMOUNT HOLDS RALLY DAY SERVICE

FAIRMOUNT, Sept. 29.—The Rally Day service was held on Sunday afternoon with a good attendance. The superintendent, Mr. C. W. Seymour, took charge with Rev. C. H. Brown assisting. After the opening hymn, Miss Marian Seymour and Tommy Walsh gave Scriptural readings, followed by solos rendered by Mrs. L. A. Hooton and Miss Edith Graham, assisted by Mrs. T. W. McIndoo at the organ. After which Mr. A. R. Kennedy, of the Peterborough Examiner, gave a very interesting and instructive talk, illustrated on the blackboard, of Bible stories, urging the school to all take a part.

The offering was then received and the closing was in charge of Rev. Brown.

The Thank offering services will be held on Sunday, October 3 at 11 a.m. and 7.30 p.m. Rev. Cann will speak at the morning service and Rev. J. H. Sutcliffe of Murray St. Baptist of Peterborough, will be guest speaker for the evening. Special music, provided by the choir, and an objective of $150 is expected.

Mrs. F. Alton and son Bruce, Miss Meta Haygarth and Mr. K. Harrison, all of Toronto, spent the week-end with Mrs. M. Hooton.

Mr. and Mrs. W. Fallis, of Millbrook, spent Sunday with Mr. and Mrs. J. O. Ball and attended rally service.

Mrs. Gillespie has recovered sufficiently to return to her home in Peterborough, after staying with her daughter, Mrs. R. C. Hanbidge.

Miss Muriel Hooton of Peterborough, spent Sunday with Mr. and Mrs. William Hooton.

Mr. and Mrs. A. Kerr, of Fowler's Corners, called on Mrs. R. M. Hooton last week.

CENTRETON

Mrs. Charles Nicholls, Castleton, is visiting Mr. and Mrs. A. Coffey.

Mr. and Mrs. R. McKenzie, Janet and Nora and Misses Doris Richards and Frances Coffey spent Sunday in Warkworth.

The Rev. Mr. Duncan, Warkworth called on Mr. and Mrs. R. McKenzie on Tuesday.

Mr. and Mrs. Arthur Black of Cobourg spent part of Tuesday with Mr. F. Wolfraim.

The Y.P.S. held a devotional meeting on Tuesday night when Mrs. Bromwich had charge of the meeting.

Guests at the home of Mr. F. Wolfraim on Sunday were Mrs. J. Wolfraim, Mrs. P. A. Thompson, Mr. H. Moore, Mrs. I. Robinson, Mr. Andrew Wolfraim, all of Castleton.

The Women's Association met in the Sunday School room on Thursday afternoon. It was decided to hold a bazaar and cafeteria lunch on Monday night, October 11.

Mr. A. Nichol and Mr. F. Wolfraim are both improving after their illness.

The W.M.S. is meeting at the home of Mrs. R. Stewart on Wednesday afternoon.

Miss Doris Richards left for Toronto on Friday.

Mrs. P. Blogett of, Timmerick, Sask. is visiting Mrs. D. Blogett and other relatives here.

The Rev. D. M. Smith was the minister at the United Church on Sunday night owing to the ill health of the pastor.

Some of our villagers attended the funeral of the late Mr. Harry Lawless of Grafton on Monday morning.

Mr. and Mrs. W. Sherwin and Mrs. F. MacIntosh and Mrs. William Score, all of Cobourg were in the village on Sunday.

Mr. and Mrs. J. A. McAuley, Mrs. O. Richardson and Donald all spent Sunday afternoon with Mr. and Mrs. Harry Breswertich, Warkworth.

Mr. and Mrs. Ed. George and family spent Sunday with Mr. and Mrs. Henry Prettie and family.

The rally day service was held at the United Church on Sunday morning. The altar was beautifully decorated with autumn blossoms. The following splendid program was given: Story, Bryan's Song of Praises, Enid Nichol; exercise, "Silver and Gold Have I None," junior girls; beginners, solo, Eleanor Hope; recitation, Carol MacGregor; primary, solo, Clara Coffey; solo, Bruce Curtis; reading, "A Rural Preacher in the Great Northwest," Mrs. James McKenzie. Address, Rev. H. W. Bromwich; Neil Nichol and Albert Parson intermediate boys then took the offering.

Gold produced in the Transvaal of South Africa in July was valued at more than $34,755,000.

Foils Kidnapper

JULIUS REDLICH,

61-year-old New York state sportsman and brewer, is shown in Hawthorne, N.Y. police headquarters where his alleged abductor, was taken for questioning. Redlich was kidnapped and taken to a cave about eight miles from Millbrook, N.Y., and held captive for three hours. He was released when he refused to listen to ransom demands.

Bottom Drops From Kansas Farm

... looks like in the process. The upper picture was taken at night on the farm of Charles R. Joseph near Potwin, Kas., a few hours after the ground gave way. The hole "grew" to 250 feet long and 200 feet wide and tons of earth still fell away. Below the surface, at about 30 feet, is deep green water. A general view of the crater is shown below. A farm hand, drilling wheat with a tractor narrowly escaped death in the deep hole. This phenomenon, the second like this to occur recently, is more than a thousand miles from the first occurrence—in Idaho.

TEMPERANCE DAY IN ROSENEATH S.S.

(Examiner Correspondence.)

ROSENEATH, Sept. 29. — The United Sunday School on Sunday morning was devoted to the cause of temperance. M. S. Bradshaw, temperance superintendant, in a short address outlined the problems of the drink traffic in its relationship to human life. Mrs. M. Davey, omitting names, told a true story of the success attained by a young man who abstained from the use of liquor and tobacco until his 21st birthday and naturally afterward.

Miss C. Payne, read an article describing the courageous stand taken by a one time U. S. presidential candidate, who refused to touch intoxicating drink at any time. Miss Lavigne McMillan read "The Best" and Oral George read "Be Strong".

At a recent meeting of the Young People's Society it was decided to furnish paint for the church floor also to help do the painting.

On Friday afternoon residents of this village and surrounding country had an opportunity of watching the silver air-liner "Cambria" as it passed over the village. The ship flying low was on its way to its Montreal base, flying from Peterborough.

BETHANY

Mr. and Mrs. Johns of Toronto, were recent guests of Miss L. Washington, East street.

Miss Doris Driver of Mt. Albert, teacher at No. 14 Public school, attended Lindsay Fair on Saturday and spent the week-end with her parents at Bethany.

Miss Frances McKinnon and Mr. J. Jackson were Sunday guests of Mr. and Mrs. St. John at Uxbridge.

Mr. and Mrs. Douglas Driver of New Toronto, with their cousin and sons Donald and Gordon Driver motored to Mount Albert on Sunday to visit their sister, Miss Doris, at her boarding home, and were guests at the supper hour of Mr. and Mrs. Oldham. They also attended the re-opening of their church, which had been recently redecorated.

Mrs. R. W. Price, Mrs. W. A. Brown, Mrs. F. W. Reynolds and Mrs. Sid Armstrong attended the special meeting of the W.I. held at Millbrook on Wednesday.

Mrs. H. H. Ryley, Mr. and Mrs. A. B. Ryley and son Harry, spent Wednesday half holiday with friends at Peterborough.

Mr. S. W. Young & Son have recently sold their general store business to a merchant at Carmus, and will shortly remove to Bethany as one of the general merchants here.

Mr. Young has made a very up-to-date appearance of this ancient store, which he purchased from F. C. Dawe of Peterborough about two years ago.

The relatives and many friends of Rev. James McMullen regret to learn that he had to be removed to Belleville Hospital for medical treatment from his son's home at Colborne, where he has been ill with pneumonia, and we wish him a very speedy recovery.

Mr. Victor McCartney of Cornwall, visited his mother over the week-end and returned home on Tuesday afternoon.

Mr. Lloyd Kennedy has been achieving splendid success with his lovely driving horses at the local autumn fairs, viz.: At Blackstock he secured five firsts and one second prizes; at Lindsay on Saturday last he was winner of silver cup trophy for gentleman's turnout, and a second cup for best road horse.

MARMORA

Mr. and Mrs. B. Dillingbeck of Kingston spent the week-end here.

Rural Dean A. B. Coldwell officiated at St. George's, Hastings on Sunday evening. Hastings A.F. and A.M. Lodge were in attendance at the service.

Miss Norma McInroy of Peterborough is spending the week-end with her parents, Mr. and Mrs. Wallace McInroy.

Mr. Gordon McWilliams spent the week-end in Toronto.

Mr. Howard Bleecker of Ottawa visited his parents, Mr. and Mrs. C. A. Bleecker over the week-end.

Miss Gertrude Nayler is visiting relatives in Peterborough.

Mr. Tom Crawford of Cobourg spent the week-end at his home here.

Mr. and Mrs. John McCullough and son Eugene of Sudbury visited relatives and friends here on Sunday.

Miss Anna Shannon of Ottawa spent the week-end with her parents, Mr. and Mrs. J. A. Shannon.

Mr. William Smith of Deloro spent the week-end at his home in Toronto.

Mr. J. Gehan and friends of Tweed are on a duck hunting expedition at Crowe Lake.

Mr. Bert Johnston spent the week-end at his home here.

Mr. and Mrs. Hugh O'Connor of Copper Cliff are visiting the former's parents, Mr. and Mrs. Richard O'Connor.

Miss Helen Rose of Peterborough visited relatives here on Sunday.

Mr. Ralph Campion of Peterborough spent the week-end at his home here.

Mr. W. Callahan of Campbellford visited friends here on Sunday.

Mr. and Mrs. Norman Narrie of Toronto renewed acquaintances here on Sunday.

Miss Marilyn Fox is confined to her home through illness.

Miss Margaret Forestell of Toronto spent the week-end with her parents here.

Miss G. Quigley of the High School staff visited friends in Campbellford over the week-end.

Mr. William Townson of Deloro spent Sunday at his home in Toronto.

Holds U.S. Embassy

J. HALL PAXTON

Though United States ambassador to China, Nelson T. Johnson moved the embassy staff from Nanking to an American gunboat on the Yangtse river to escape threatened destruction of the city by Japanese bombers, J. Hall Paxton, second secretary of the legation, remained during the raids at his own request. He herded United States citizens into a bomb-proof shelter during the attacks.

NASCOPIE MEETS LEAST ARCTIC ICE 20 YEARS' VOYAGES

HALIFAX, Sept. 29 — (CP). — Bringing the icebreaker Nascopie owned and operated by the Hudson's Bay Company, into the wharf here after another successful annual tour of the Eastern Arctic, the commander, Captain T. F. Smellie, said his ship had encountered less ice and had more fair weather than on any previous voyage into the Far North.

"We had plenty of ice in 1934," the veteran Arctic navigator said. "Since then the amount of ice had been less each year. The weather this year was exceptionally warm."

For 20 years, with the exception of four years in which he was superintendent of transport on the Mackenzie River, Captain Smellie has been in command of the Nascopie. He sailed in the Russian Arctic during the War, and since in the Eastern and Western Canadian Arctic.

The Canadian Arctic ice conditions are more difficult than in the White Sea," he said. "Most of the ice we have to go through in the Canadian Arctic is blue salt water ice, but in the White Sea it is mostly frozen fresh water.

Established New Post.

"We extended our voyage this season to establish Fort Ross on the south-east corner of Somerset Island. We went through some ice fields in Prince Regent Inlet on our way there and anchored 15 miles off Possession Point on the north end of Brentford Bay on September 1.

"Early explorers in these parts had left no charts or record of soundings, so we had to proceed carefully. We took our own soundings from a surf boat and then moved to five miles off the point. On September 2, by use of lead lines from our ship's boat, we buoyed a course into the harbor on which the Fort Ross Post was erected.

"The location of Fort Ross is in Brentford Bay on the east coast of Bellot Strait. The site was selected because the east and west currents through the strait and the prevailing north-east winds in that district will keep the harbor free of ice for future visits, whereas a site on the south end of Brentford Bay would often be piled with ice."

BANCROFT

Premier M. F. Hepburn and party consisting of S. C. Sterling, B. Armstrong and D. Oliver spent Saturday night at the Hotel Bancroft, enroute to Toronto after holding political meetings in the Renfrew district.

Several railway men from town attended a Brotherhood meeting in Trenton on Saturday evening.

Mr. C. F. Cannon, inspector of Public Schools, from Oshawa is making his annual visits to the schools in the Bancroft district.

A number of motorists from town went on Sunday to try out the new Faulkner Highway which was opened to traffic recently. They report it in good condition.

Mrs. W. J. George is slowly recovering from a serious illness.

Miss M. F. Rouse has returned home folowing a two weeks vacation trip to Toronto, Detroit and Chicago.

A number of people from town motored to Algonquin Park on Sunday, later attending the picnic in Whitney in aid of St. Martin's R.C. Church.

Out Of Place

Obviously enjoying themselves, although neither is in the field where their talents show to best advantage, are Janet Gaynor, petite film star, and Bob Ashton, Australian polo star, as they are pictured dancing in a Hollywood night club.

TIP BY BELLBOY ONLY KIDNAP CLUE

CHICAGO, Sept. 29—(AP). — A hotel bellboy's meagre description of a mysterious man in a gray cap offered the only promising clue today to the kidnappers of wealthy Charles S. Ross.

The man talked to Ross in a Sycamore, Ill., hotel a few hours before the 72-year-old retired greeting card manufactured was abducted on a highway a few miles west of Chicago Saturday.

No demand for ransom had been received by the victim's wife. The kidnappers' silence engendered a belief Ross might have died from shock. He had suffered from heart disease.

The conversation between Ross and the man wearing a gray cap occurred at the hotel where the former had dined with his one-time secretary, Miss Florence Freihage, 44.

Cecil Vandemere, 19-year-old bellboy, said the man approached him in the lobby and pointing at Ross, asked:

"Do you know who that is? He looks like a man I used to know."

Vandemere replied he did not know the elderly man. Later he told police he was unable to tell whether Ross and the stranger were acquainted.

Her Finger Joints Began To Swell

Perfectly Straight at 63 — Thanks to Kruschen

Nearly twenty years ago, this woman was attacked by severe rheumatism. Now 63, she tells how Kruschen restored her to health, and has kept her free from rheumatism all these years.

"In 1918, an attack of 'flu' left me with severe rheumatism, and I was in bed three months. When I got up I could only hobble around with difficulty and pain. My finger joints were begining to swell, and were very painful. I was told that nothing could be done for the swelling. A friend recommended me to try Kruschen Salts, which I did with very satisfactory results. To-day, at 63, my fingers are perfectly straight, I am free from rheumatism, and can do all my own housework."—(Mrs.) M.W.

Two of the ingredients of Kruschen have the power of dissolving the needle-pointed crystals of uric acid which settle in your joints, causing them to swell, ache and inflame. Other ingredients of Kruschen assist Nature to flush out these dissolved crystals through the natural channels.—(Advt.)

MANY SPEAKERS AT TORY MEETING

(Examiner Correspondence.)

BONARLAW, Sept. 29.—Speaking to a crowded house at Springbrook Orange Hall on Saturday evening last Mayor R. D. Arnott, of Belleville, Conservative candidate for West Hastings, set forth the issue of the coming election. Speaking of the Hydro he said, "We believe there is a shortage of power right now." He also stated that under the new contracts for power Mr. Hepburn is paying more than was to be paid under the contracts he repudiated.

Mr. Arnott gave an explanation of exactly what happened at Oshawa during the General Motors strike and to the question, "Is Mr. Hepburn a friend of Labor?" he said the answer is the same. "Agriculture," said he, "is the foundation of Ontario and Canada. Under Mr. Rowe you will get good responsible government and this is what we want."

Mr. Arnott was preceded by Mr. W. E. Tummon who gave a splendid address on the various issue. He pointed out that although Mr. Hepburn's School Assessment Act has been repealed the later legislation does not take effect until 1938 and that right now the provisions of the odious act are being carried out.

Other speakers were Mr. Geo. Kingston of Toronto and Mr. Geo. Stokes and ex-Mayor Geo. Reid of Belleville. Mr. Kingston mentioned what he called many of the broken promises of Mr. Hepburn. Mr. Reid spoke briefly but energetically. He deplored the fact that school books are so much higher in price than under the Conservative government.

Mr. W. Humphries contributed several readings and Mr. J. F. Baker a song. The meeting was presided over by Reeve Geo. E. Thompson.

THE CANADIAN DEPARTMENT STORES LIMITED

STORE HOURS: 9 a.m. to 5.30 p.m.; Saturday, 9 a.m. to 9.30 p.m. PHONE 3000

THURSDAY NEWS

SHOP FOR SEASONABLE MERCHANDISE AT BUDGET PRICES

LET US SUPPLY YOUR FLANNELETTE

Practical Striped Flannelette

Medium and medium heavy weights, in cheery, colorful stripes, softly napped, and popular for kiddies and men's pyjamas.

34" wide, yard .23 — 36" wide, yard .29
34" wide, yard .18 — 27" wide, yard .14

36" Wide *Eatonia* White Flannelette .... yard .25

Horrockses' White Flannelette

Is a "quality" name in white flannelette, known for its smooth close weave, and its evenly finished soft nap. A choice of 3 widths.

36" wide, yard .22 — 30" wide, yard .18 — 27" wide, yard .16

EXTRA SPECIAL! LIMIT 10 YARDS TO A CUSTOMER

27" Wide White Flannelette

Thriftily-priced, medium weight flannelette, that should give good service. Come early, quantity limited. Special, yard .10
—Main Floor, C.D.S.

Value! Double Pack
PLAYING CARDS
A big special... just when the bridge season is beginning. Smart, good-looking playing cards. Many charming silhouette designs on fine, smooth, linen-finished cards. Special Double Pack .69
—Main Floor, C.D.S.

Special! Suedine
BRIDGE COVERS
You'll need more than one cover to get through the winter bridge games. Here's your chance to get a neat-fitting, good-looking cover cheap. In red, blue, black, green or brown. Special, each .75
—Main Floor, C.D.S.

GROCETERIA

Cooking Onions 3 lbs. .11
Head Cabbage - .5
Choice Lemons 3 for .10
Choice Bananas 3 lb. .19
PHONE 3000

Carrots 3 lbs. .10
Aylmer Choice Peas - 2 tins .21
Special Blend Coffee - lb. .21
Sunlight Soap 5 bars .27

Sliced Breakfast Bacon - lb. .25
Peameal Cottage Rolls - lb. .25
Beef Kidneys lb. .10
Choice Beef Steaks Porterhouse or Round lb. .17

THE CANADIAN DEPARTMENT STORES LIMITED

THE WEATHER
Partly cloudy. Friday: Fresh south-east winds; partly cloudy; moderately warm; probably showers.
Sun—Rises 6.14 a.m., Sets 6.02 p.m.

The Peterborough Examiner

FINAL EDITION

VOL. LXXIX, No. 76 — PETERBOROUGH, THURSDAY, SEPTEMBER 30, 1937 — PRICE THREE CENTS

LABADIE MURDER CASE GOES INTO JURY'S HANDS

LATEST BRITISH WAR PLANES GO TO AID CHINESE

Permit Given Before Present Jap Invasion

LONDON, Sept. 30 (A.P.). — The Air Ministry disclosed to-day the Government had sanctioned officially the sale of aircraft to the Chinese Government.

The Gloster Aircraft Company already has delivered an unspecified number of military planes, and holds permits to export additional craft. The permission to sell the planes was given before the outbreak of fighting with Japan, an Air Ministry official said, but there was no indication the permit would be cancelled.

The disclosure created surprise since all British aircraft companies are working overtime to fill the needs of the Government air organization program. Imperial Airways recently placed orders for planes abroad.

An Air Ministry official said, however, the Gloster Company was the only concern at present holding a permit to export planes to China.

The planes were understood to be single-seater fighters capable of a speed of 250 miles per hour and armed with four machine guns.

The London Evening News said: "Certain independent British pilots may go with them to fly them as mercenaries."

MORE ARMS CASH ASKED OF FRANCE

PARIS, Sept. 30.—(AP)— Finance Minister George Bonnet proposed to-day a sharp increase in French armament expenditures in presenting the 1938 ordinary budget bill to Parliament.

The budget draft submitted to the Chamber of Deputies Finance committee, showed total national defence expenditures for 1938, in both ordinary and extraordinary budgets, would be 22,087,000,000 francs (about $736,233,333), compared with the 1937 total military expenses of 19,030,000,000 francs (about $634,-333,333).

The 1938 ordinary budget (for normal expenditures in government and normal defence) anticipates a surplus of 1,602,000,000 francs ($53,400,-000). Receipts were estimated at 53,781,000,000 francs ($1,792,700,-000) and expenses at 52,179,000,000 ($1,739,300,000).

This compared with the 1937 ordinary budget expenses of 48,146,-000,000 francs ($1,604,866,666) and receipts of 40,000,000 ($1,333,333,333).

The 1938 extraordinary budget (for special armaments and defence) which was fixed in a cabinet decree at 17,000,000,000 francs ($566,-666,666) is to be covered by borrowing.

Two Nurses Are Victims Of Polio

BROCKVILLE, Ont., Sept. 30 (C.P.)—Two nurses at the General Hospital here are suffering from infantile paralysis, it was learned today. No visitors are permitted at the institution, and nurses are not allowed to leave it or the nurses' home.

Miss Grace Patterson, Brockville, took ill on Tuesday and Miss Winifred Lake, also of Brockville, developed it to-day.

Miss Patterson is at her home and Miss Lake is confined to the hospital.

The Board of Health is watching the situation closely, with a possible restoration of the ban on public gatherings, lifted two weeks ago when only one case of the disease developed in the town.

At St. Vincent de Paul Hospital, notices have been posted barring visitors unless they bear written permission from a physician.

$300,000 BALITIMORE FIRE

BALTIMORE, Sept. 30.—(AP)— The third largest fire in the history of Baltimore destroyed Carlin's, the city's largest amusement park, early today. Two firemen were injured and damage was more than $300,000.

Barnyard Epithet Brings To End Political Rally

William Fraser, M.P., Howled Down at Warkworth After Calling Speaker "Political Manure Spreader"

(By a Staff Reporter)

WARKWORTH, Sept. 30.—The pungent and inelegant phrase "the political manure spreader who preceded me" uttered by W. A. Fraser, M.P., in reference to Ross Sheppard, K.C., Toronto, broke up the joint debate following the official nominations of Harold N. Carr, Liberal, Campbellford, and A. Roy Willmott, Conservative, Cobourg, for the riding of Northumberland County here Wednesday afternoon.

The meeting in the main building on the fair grounds, considerably bigger than the Brock St. rink in Peterborough, brought together several thousand men and women from all parts of the county. Thomas Hall, K.C., of Cobourg, returning officer, was chairman, and the two speakers for each party were allowed a total of forty-five minutes.

Mr. Sheppard spoke in support of Mr. Willmott, and Mr. Fraser took on the assignment of advocating the cause of Mr. Carr and the Hepburn government. The famous "Bill" Fraser, federal Liberal member of parliament for the county, was greeted with the loudest and the most prolonged applause and cheers as he took his place on the platform and later when he began the concluding speech of the afternoon. It may be that he underestimated the Tory strength in the big sheet metal barn as he unlimbered his redoubtable vocal guns and began to spray the Conservative lieutenants with heavy sarcasm. But when he hit Mr. Sheppard with the barnyard epithet the Tories spiked his guns with a clamor of boos and yelling and cries of "Take it back," "apologize," "sit down."

With a gesture of interceding Mr. Willmott stepped to the front of the platform, and in the momentary lull Mr. Fraser shouted "I don't require the Tory candidate to take my part."

Grits yelled "Sit down Willmott," and the young Cobourg lawyer retired to the rear of the platform. Mr. Fraser pulled up his chair beside Mr. Hall's table. When the uproar partly subsided he called out "If you don't want to hear me it's all right with me."

The bedlam was renewed by that defiance and finally Mr. Hall silenced the crowd and asked them to sing the National Anthem. In that chorus the divided political ranks were united as citizens, and the session ended with exemplary orderliness. Many of the men stood around for twenty minutes along the street in front of the fair grounds discussing the incident that will be long remembered in the political history of this riding where partisan lines are as tensely and sharply drawn as probably any other constituency in Ontario.

Noisy From The Start

The volume of noise from the outset seemed to be predominantly Liberal, frequently interrupting Mr. Willmott and Mr. Sheppard. On the other hand Mr. Carr fared better partly because his voice carried above the heckling. Even Mr. Fraser's introduction received a clear

(Continued on Page 10)

CONSTABLE BEATS BURGLAR TO DRAW SHOOTS HIM IN HIP

WINDSOR, Ont., Sept. 30.—(CP)—Joseph Lapine, 40, former member of the Windsor police force, was wounded early today by Constable Andrew Johnston, who said he beat Lapine to the draw and shot him in the hip. Johnston said he caught Lapine and a companion crouched behind an office safe they had attempted to open. Lapine was taken to hospital and Walter Prestyko, 23, Windsor, his companion, was held in custody. Lapine was charged with breaking and entering and carrying a loaded revolver. Prestyko was charged with breaking and entering.

Constable Johnston's courage and presence of mind were lauded by Chief Constable Claude Renaud. He said the officer had no way of knowing what he faced when he walked into the dark office and did not know until after he had shot Lapine and handcuffed him that the former constable carried a loaded revolver in his pocket.

Johnston was locked in the room with them because the office door had slammed behind him and the lock had snapped on. He walked towards the two figures and yelled at them to raise their hands.

Prestyko obeyed, but Lapine moved toward the constable. Johnston fired a warning shot and when Lapine still did not raise his hands, but made a move towards his hip the officer fired twice. One bullet registered and Lapine went down. Other police rushed in from the street where they were keeping guard.

Carrying Gun and Files

On searching Lapine they found he had the revolver in his hip pocket and he also had a number of files. Prestyko, too, was carry files, and one of them had brought along a heavy hammer to batter the combination and hinges of the safe. The safe contained no money, however, only books of the company. Lapine had been dismissed from the police force for insubordination over a year ago.

Lapine and Prestyko were remanded eight days on appearance in police court. Lapine, shot in the hip before captured, showed no difficulty in walking into the courtroom.

Lapine was charged with breaking and entering and having a gun while committing an offence. Prestyko was charged with breaking and entering. The wounded man was brought from hospital to face the charges.

Fruits Of A Glorious Victory In Spain

Stark, charred walls are all that remain of the once-flourishing town of Potes, Spain, last Loyalist stronghold to be captured by Gen. Franco's rebel forces in their drive on Santander. Not only did the rebel bombardment contribute to the havoc, but the Loyalist troops burned the buildings that survived the shelling before they evacuated the town.

Nominate Only 2 Women In List Totalling 266

Tories Lead With 89, Liberals 86, New Socialist Labor Group Puts Up 11

TORONTO, Sept. 30 (CP)—Ontario's 20th general election campaign, getting up steam over a period of weeks, roared into the stretch today with 266 candidates of 16 political persuasions ready to try their luck at the polls Oct. 6. More than 1,500,000 voters are expected to cast ballots in 90 constituencies that day.

When nominations closed yesterday, Premier Mitchell Hepburn's Liberal election strength was reckoned at 86, compared to 89 for the Conservative forces of Hon. Earl Rowe. But candidates regarded as friendly to the government ran in four constituencies uncontested by the Liberals.

In all but one riding Conservative candidates were nominated and in that single exception — Wellington South — ran Col. George A. Drew, former Conservative organizer who broke with Mr. Rowe and sided with Premier Hepburn on the Committee for Industrial Organization issue. Col. Drew ran as an Independent Conservative.

New Group Names 11

Only the old parties nominated enough candidates to win a majority of seats in the next legislature, but the Co-operative Commonwealth Federation named 37, including the provincial leader, John Mitchell, and an entirely new group under

(Continued on Page 10.)

266 Candidates Run Under 16 Flags

Toronto, Sept. 30

HERE is how party lines up against party and against more than a dozen other multi-named groups for Ontario's General Election October 6, as the result of nominations in ninety constituencies yesterday:

Conservative	89
Liberal	86
C.C.F.	37
Socialist-Labor	11
Independent-Liberal	8
Independent	8
Farmer-Labor	6
Labor	6
Independent-Conservative	5
Liberal-Progressive	3
C.C.F.-Labor	2
United Farmers of Ont.	1
Labor-Progressive	1
Social Credit	1
Communist	1
Independent-Labor	1
Total	266

SLEEPING MALADY TAKES 2ND VICTIM

PORTLAND, Me., Sept. 30—(CP)—Strange sleeping malady which recently ended in death of the five-year mystery slumber of Patricia Maguire, Chicago's 32-year-old "Sleeping Beauty," had claimed another victim to-day.

Miss Verona P. Nichols, 36-year-old Portland woman who died here last night after a 15-year-siege of the mysterious disease, was pronounced by Dr. A. F. Stuart, her physician, a victim of encephalitis lethargica, the technical term for sleeping sickness.

Dr. Stuart said Miss Nichols had suffered periodic attacks of the malady, but never had lapsed into a prolonged coma.

STUDENTS PLAY MACHINES

SIMCOE, Ont., Sept. 30— (CP)—Police have padlocked two slot machines in a local restaurant because boys were playing them with money they received from parents to buy school supplies. Further offence by proprietors allowing anyone under 16 to play the machines would mean a summons to court, Chief of Police Ashby said.

OTTAWA EXTENDS TRADE AGREEMENT WITH NEW ZEALAND

OTTAWA, Sept. 30—(CP)—Extension of the New Zealand Trade Agreement for one year and some revisions of the existing trade agreement with Australia will be covered in a statement to be made public late to-day by Hon. W. D. Euler, Minister of Trade and Commerce.

The New Zealand agreement, which became effective May 24, 1932, is subject to yearly extensions, while the Australian agreement completed August 3, 1931, run indefinitely, subject to revisions by mutual consent.

Details of the changes could not be obtained here pending release of the minister's statement the time for which was fixed by arrangement with the New Zealand and Australian governments.

Both antipodean Dominions have sought to obtain concessions that might tend to bring their exports closer to the volume of commodities they buy from Canada. For years the surplus of Canadian sales to the Antipodes over Canadian imports from those countries has been wide.

During the last fiscal year Canada sold around $13,000,000 worth of goods to New Zealand and imported goods worth about half that much. Since 1931 exports to Australia increased about six times to $28,000,000 in the last fiscal year.

Final Defence Plea For Farm Hand Lasts Over Hour

Brands Lad Mental Cripple, Mentality of 10, Under The Effects of Half Bottle of Liquor

SARNIA, Ont., Sept. 30.—(CP)—Case of William Labadie, 17, charged with the murder of John Luckins, seven, Sarnia township, went to the jury today. A verdict was expected late today. Fate of the young farm hand was turned over to the jury after a brief charge by Justice Keiller MacKay, presiding at the assizes. Earlier W. S. Haney, defence counsel, had delivered an address of more than an hour's duration. W. B. Common, special prosecutor, outlined the crown's case.

Defence Counsel W. S. Haney asked the jury to bring in a verdict "other than guilty".

"On the whole there can be a verdict which will not necessarily mean the rope must go around this boy's neck," Mr. Haney said in a 65-minute speech as the trial of the 17-year-old farm hand drew to a close. We are taught "not to pick on a cripple and if you are satisfied you have a mental cripple before you I suggest you have reasons, based on facts that will warrant you bringing in a verdict other than one of guilt."

He pleaded for acquittal of Labadie, 17, on three points: The mental deficiency of the 17 year old youth, the effect of the consumption of half a bottle of liquor on the 17-year-old accused with the intelligence of a 10 year old child and the absence of any motive for the commission of the crime.

Mr. Haney reviewed the case. Counsel said that during the trial much evidence was given by the two psychiatrists, who had examined Labadie on separate occasions.

Mentality of 10.

One psychiatrist said Labadie had a mental age of 10 years and two months and the other concluded the youth's mentality was that of a person aged 10 years and eight months. Mr. Haney explained it was also disclosed that once a person past the age of 6 years and the mental age of that has been established at between 10 and 11 years there is no further improvement in intelligence. It was also said there was no change in the youth's mental condition since the time of the crime.

"He is the same now as he was the day prior to March 12 and the doctors claim he will stay that way," defence counsel said.

"The psychiatrists have indicated that a person of a mental age of 10 or 11 years and a physical age of of 17 years would have natural impulses of a 17 years old person but with only a mentality of a 10 year old child to guide them. The doctors have established that the accused is 'mentally deficient' and I know of no stronger expression than that.

"While I stress this point of mental deficiency let me say that insofar as evidence produced by the Crown is concerned, there is no dispute of the psychiatrists' testimony.

Mr. Haney directed the jury's attention to the evidence of the father and brother of the deceased lad. Mr. Haney quoted their evidence to the effect that for 11 months Labadie was employed as a farmhand and living as a member of the family he was on terms of

(Continued on Page 5)

MARTIN GREETS U.A.W. BESIEGERS WITH REVOLVER

DETROIT, Sept. 30.—(AP)—Homer Martin, president of the United Automobile Workers besieged in his hotel by rank and file members of the union, poked a revolver out of the door of his suite today when five of the group pounded and kicked against the door. He put the gun away when he saw the U.A.W. caps and shop stewards' badges displayed by his visitors.

He explained that "I didn't know who was at the door," and added that the group had interrupted a conference he was having with Ford Motor Company representatives.

The "rank and file" workers set up a watch at entrances to the hotel this morning, apparently to lodge a protest against recent dismissals by Martin of union organizers active in last winter's strikes.

After the revolver episode Martin told them, "I'll see you at the first opportunity but I can't see you now," and closed the door on them.

Martin said of the incident, "I have been threatened before and when somebody knocked on the door I thought it might be some one trying to get me."

Iron Lung Is Made From Garbage Can

JUNEAU, Alaska, Sept. 30 (AP)— An iron lung made from a garbage can was held ready for use today in the event of further outbreaks of infantile paralysis.

The apparatus, put together by Dr. Robert M. Coffey with the aid of a machinist, Kenyon McLean, transformed the garbage can into a respirating device which causes the subject to inhale an exhale at a rate of 26 times a minute.

Territorial health officials, who three days ago prohibited Juneau children from travelling anywhere in Alaska as a precaution against the disease, said the Coffey device would be used on Jackie McClure, three, if his condition took a turn for the worse.

Juneau schools were closed until October 11, with possibility they would be shut down longer if new cases developed here. Several suspected cases proved to be intestinal influenza.

Workers in ice plants in Johannesburg, South Africa, now wear gas masks.

Tweedsmuir Is Grand Master The Order Of Good Time

Scotian Ceremony in America's Oldest Fraternal Society Rolls Time Back 3 Centuries

ANNAPOLIS ROYAL, N.S., Sept. 30.—(CP)— Lord Tweedsmuir was installed as Grand Master of the Order of Good Time to-day in a ceremony that rolled time back three centuries, to the years when Champlain, De Monts and Poutrincourt acted in that office at Port Royal, first settlement north of Florida in America.

After flying here from Charlottetown, the Governor-General of the Dominion was presented with the robe and chain of office as Grand Master in America's oldest fraternal society by Lieutenant-Governor George Irwin of Nova Scotia, who acted as master of ceremonies.

Past and present were linked in the same installation ceremony. French founders of the society were honored by presence of Acadian inhabitants of Nova Scotia; Indian Chiefs of the once great Micmac tribe were present and smoked the pipe of peace with Lord Tweedsmuir.

Surroundings were filled with memories of the old French regime in Acadia. Close at hand were the mounds and buildings of France's historic fort at Port Royal, centre of the great fight between France and Britain for possession of North America.

Early Pioneer Spirit

"Do you believe that the spirit manifested by the early pioneer of the country should be maintained by us today," Lieut. Governor Irwin

(Continued on Page 5)

Traffic Accidents Toll High In U.S.

Chicago, Sept. 30 (AP)

DEATH is setting a record-breaking pace along the United States streets and highway. The National Safety Council estimated today traffic accidents had cost 34,530 lives in the first eight months of this year.

The total was 11 per cent. greater than the 23,100 recorded in the corresponding period of 1936—the year the all-time high mark of 36,500 was established.

Deaths numbered 3,850 in August, compared with 3,740 in the same month last year.

Last Minute News Flashes

ROME—Germany and Italy are joined to seek a "rebirth of Europe," Premier Mussolini told 200,000 Fascists who greeted him upon his return tonight from a five-day visit to Chancellor Hitler. It was one of the shortest speeches of his career.

LONDON — Announcement was made tonight that Lord Nuffield, motorcar manufacturer, was giving £50,000 ($247,540) for the rebuilding fund of the Hospital for Sick Children, to which the late Sir James Barrie ceded the rights to "Peter Pan."

BAYONNE, France—The French government decided today to repatriate nearly 100,000 Spaniards who have fled into France since the outbreak of the Spanish civil war.

Record and Forecast of Weather

LOCAL TEMPERATURES

Night Low	Noon	—Yesterday— Highest	Lowest
55	66	67	45
This date last year 59			36

Last week's weather summary clearly shows effect of high readings of Thursday, Friday and Saturday, 88, 86 and 84 degrees respectively) on average temperatures, over those of previous seven days:—

	September
Average daily maximum temp.	74.1 62.1
Average daily minimum temp.	53.1 43.4
Highest temperature	88.0 69.0
Lowest temperature	35.0 35.0
Rain (inches)	0.08 0.08

Prairies — Rather cold in the Western Provinces, with snow and rain in southern districts.

Lower Lake Region — Moderate east to south-east winds, becoming fresh to-night; fair and moderately warm. Friday: Fresh south-east to south-west winds; partly cloudy and moderately warm; probably showers towards night.

Georgian Bay — Moderate to fresh south-east winds; partly cloudy Friday. Fresh south and south-west winds; partly cloudy and moderately warm; probably showers.

Northern Ontario — Fresh east to south-east winds; occasional rain to-night and Friday.

Lake Superior — Fresh or strong east and south-east winds, with occasional rain. Friday: Fresh winds shifting to north-west; cloudy and cool, with scattered showers.

London, 8 a.m. — Temperature, 47; foggy; south-east moderate winds.

Living Costs Across Dominion Continue Steady Climb

Average Weekly Family Budget Skips Up Almost $1 Above Last Year

OTTAWA, Sept. 30 (CP).—The cost of living mounts. Figures issued yesterday by the Labor Department show the weekly budget of the average Canadian family for food and shelter rose to $17.48 in August, from $17.34 in July and $16.72 in August, 1936.

The index has been rising steadily from 1934. In August of that year it was $15.32. In the boom year of 1929 it was up to $21.90 which was still below the post-war peak of $26.60 in 1920.

The food budget has climbed to $8.90 from $8.17 in the past year, and the weekly rent average for a modern city house of six rooms has increased to $5.87 from $5.71. Fuel and light costs receded, however, to $2.77 from $2.80.

Among foods sirloin steak advanced to 29.3 cents a pound in August from 27.3 a year ago and leg pork to 23.7 from 22.4. Eggs were 29.8 cents a dozen compared with 30.8 and creamery butter was 30.8 cents a pound against 28. Bread cost 7.1 cents a pound compared with 6.3 and sugar 6.6 cents compared with 6.1.

Food is cheaper in Quebec than in any other province according to the list of average weekly costs, as follows: Prince Edward Island $8.51, Nova Scotia $8.71, New Brunswick $8.80, Quebec $8.01, Ontario $8.82, Manitoba $8.32, Saskatchewan $8.59, Alberta $8.81, and British Columbia $8.86.

Rents are also lowest in Quebec. Following is the average monthly rental by provinces: Prince Edward Island $25, Nova Scotia $21.42, New Brunswick $22.87, Quebec $20.77, Ontario $25.12, Manitoba $24.25, Saskatchewan $24.75, Alberta $23.70, and British Columbia $23.37.

Herd Of 11 Deer Near Hespeler

Guelph, Sept. 30 (CP)

A HERD of eleven deer are making headquarters on the 200-acre farm of Julian Lake, R.R. 2, Hespeler. Seven of them are young animals, offspring of the original two which came to the farm some years ago. The deer follow Mill Creek which runs from Aberfoyle to Pudinch Lake, but difficulty has arisen because hunters with dogs also follow the creek. Steps are being taken to afford the deer full protection.

2 WINDSOR GIRLS HIT BY CAR, 1 DIES

WINDSOR, Ont., Sept. 30.—(CP).—Rita Jewell, 16, Windsor, was killed and a companion, Jessie Tracey, 17, Windsor, was seriously injured last night when struck by a car. Fred Grubb, 46, Windsor, driver of the auto, was arrested on a reckless driving charge. He was later remanded on an amended charge of manslaughter.

The girls were struck as they were crossing an intersection.

Three brothers and five sisters, in addition to the parents, survive Rita. They are Mrs. Roy Bentley, Hazel, 20; Dorothy, 18; Gladys, 14; Eileen, 13; Gordon, 27; Roy, 24; and Ray, 22.

Rita was born in Windsor, but the family moved here 18 years ago from Gravenhurst.

School Mates At 10, Couple Separate, Fall In Love At 70 And Marry

Syracuse, N.Y., Sept. 30 (AP)

LOVE, a pair of 1877 school mates decided today, can begin at 70.

Sixty years ago pigtailed Helen Woods and barefooted Willie Jones studied together in Pulaski's one-room schoolhouse. Ten years later, Willie Jones went away. Until last spring, the couple had never again met. Then William Woods Jones, 72, ex-California newspaper reporter and retired railroad engineer, returned to Pulaski to study the genealogy of his family.

A great - great grandfather, Coffield Woods, he found, had another descendant living in his childhood home town. She was Mrs. Helen Woods DeMott.

So Jones called on her. They talked genealogy and of their childhood. The friendship, reborn after 50 years, grew into courtship, carried on by letters after Jones returned to California.

Today, William Woods Jones returned again. This time he met Mrs. DeMott, took her to Syracuse where they were to be married.

Twins 86, Meet First Time In 52 Years, Credit Longevity To Birth In Canada

Ottawa, Sept. 30 (CP)

THE 86-year-old Bond twins, Robert of Ottawa and Richard of Walla Walla, Wash., met today for the first time in 52 years and recognized each other.

The brothers strolled towards each other with extended hands shouting: "Hello, there." after Richard's train pulled in. After talking together with animation and submitting to interviews the brothers, believed the oldest living twins in North America, left for Robert's home.

Both were asked to what they attributed their longevity and good health. Said Richard: "I was born in Canada. (the brothers are natives of Carleton Place, Ont., 35 miles west of Ottawa), which gave me a head start."

Robert didn't know what made him live so long. "I can't really say," he answered. "All I know is that where I come from they live to such an age they had to kill a man to start a graveyard."

Also Charge Russia Is Sending Vast Supplies Of Arms

24 Hours After Nipponese Start Big Push Finds Chinese Lines Still Holding Fast

SHANGHAI, Sept. 30.—(AP)—Japanese sources said today they had information indicating Marshal Vassily Galenta-Bluecher, commander-in-chief of the Russian army in the Far East, was actively directing the Chinese military strategy against Japan.

The Japanese "big push" against the Chinese defence lines northwest of Shanghai was halted. Japanese used every weapon they could muster against the strongly-fortified Chinese positions but were unable to smash through.

At midday, after more than 24 hours of fighting, a Japanese spokesman admitted only minor gains were made, although he claimed a slight advance at all points except in the Kiangwan sector had made possible another general offensive.

The Domei (Japanese) News Agency reported from Nanking that Marshal Galents-Bluecher was directing the Chinese resistance by telephone from his Siberian headquarters.

Twice daily, the Domei dispatch said, the Russian marshal was in communication with E. D. Leipin, military attache of the Soviet embassy in Nanking, receiving the fullest reports and advising on troop operations.

The dispatch said the road across the western province of Sinkiang was choked with trucks bringing munitions and other military supplies into China from Soviet Siberia.

Across Singkiang, the Soviet ambassador, Dmitri Bogomoloff, journeyed by special plane to Moscow for a conference that observers said would have a vital bearing on Russia's future course in Sino-Japanese affairs. Bogomoloff was expected to arrive in Moscow today.

At Nanchang, Kiangsi province, 200,000 scattered Communist Chinese troops were ordered by their commander, Gen. Hong Ying, to move into North China and join their comrades who recently made peace with the Central government and were organized into the Eighth Route army fighting the Japanese in Shansi province.

Japanese reported their advance in North China had carried them through eastern Hopeh province to within 15 miles of the border of Shantung province.

NORTH HIGHWAY TO BE SPEEDED UP HEPBURN PLEDGES

TORONTO Sept. 30 (C.P.). — Assurance the Liberal Government if re-elected on October 6 would speed up construction of the Trans-Canada Highway was left to-day with Sault Ste. Marie voters by Premier Mitchell Hepburn as he headed east in his election campaign tour. The Premier speaks to-day at Picton at the same time as Conservative Leader Earl Rowe. The meetings, however, are separate.

The Ontario Government routed the Trans-Canada Highway through Sault Ste. Marie despite objections from Hon. Wesley Gordon, then in the Conservative Cabinet of Rt. Hon. R. B. Bennett, said the Premier. He spoke to Sault Ste. Marie from Toronto, his address going by telegraph to the northern city to be broadcast.

James Lyons, Conservative candidate in Sault Ste. Marie, the Premier continued, was attempting to make political capital out of the highway. But for the present Liberal Government the highway would not have touched the Sault, said Mr. Hepburn.

Work on the road was suspended when the great need for mining arteries arose, but it was completed from Winnipeg to Port Arthur. "In another year we hope to continue construction down through Michipicoten and into Sault Ste. Marie," said Mr. Hepburn.

Sees Party Split on Rowe.

The Premier's first address yesterday was at St. Thomas where he appeared before the nomination meeting. He told the St. Thomas electors many Conservatives were so disgusted with Hon. Earl Rowe's leadership they will welcome his defeat at the polls.

The Premier charged his Conservative opponent, Norman R Martin, with conducting a campaign of personalities and falsehoods. Conservatives were going back 20 years to obtain ammunition in their fight against him.

He was accused by Mr. Martin of throwing an apple at Sir Adam Beck, father of Hydro, when Sir Adam visited St. Thomas. Mr. Hepburn denied he threw the apple which knocked off Sir Adam's hat, but he added: "I left school because I refused to tell the name of the boy who did throw it."

Denial of a story claiming he was in favor of licensing trade unions was made by the Premier who said he was the first head of the Government-owned Temiskaming and

(Continued on Page 8)

Pneumonia Claims Sleeping Beauty

Patricia Maguire, Oak Park, Ill., "sleeping beauty" is shown being taken from her home to a hospital where she was to be operated upon for the removal of an abdominal cyst. Miss Maguire, a victim of encephalitis was in a coma for five years. Pneumonia, which attacked Miss Maguire, finally caused her death.

DRIVER BADLY CUT WHEN CAR UPSETS

(Examiner Correspondence.)

LINDSAY, Sept. 30.—A serious motor accident occurred near Sunderland on Tuesday when R. Redshaw, of Uxbridge received deep cuts and bruises, having been thrown completely through the window of his car. It required twenty-seven stitches to close the wounds in his throat. An automobile which had been ahead of them on the highway suddenly turned, forcing Redshaw into the ditch. The driver of the other car told the injured man to wait until he turned his car around, but he drove away hurriedly.

Still Catching Them

They are still catching the big fish at Bobcaygeon. On Tuesday Percy Nicholls, of that village, caught a 23 pound lunge, measuring 46 inches in length.

The employees of the local beverage rooms have joined the Bartenders' International League of America, an affiliate of the American Federation of Labor. An organizer from Toronto, who was in Lindsay some time ago, got the workers together, and organized the union.

Bear is Seen

Madison Hall, of Orono, while driving from Lindsay Tuesday night discovered a huge bear eating elderberries on the side of the road where it passes through Pigeon Creek swamp, near Janetville. Mr. Hall and his companion chased the animal, which finally lumbered over a low fence into the swamp.

SEAMEN'S UNION SIGNS CONTRACT

MONTREAL, Sept. 30 (CP). — Withdrawal of the threat of a general seamen's strike on Great Lakes ships was followed last night by the signing of a contract between the Canadian Seamen's Union and the Quebec and Ontario Transportation Company, which operates a fleet of pulp and paper carriers.

The agreement will run through to the end of the 1938 shipping season. It provides recognition of the union, higher pay and a clause obligating both parties to refer further disputes to arbitrate. More than 20 other companies have agreed to sign with the union, which had promised to tie up 300 lake ships with its 3,900 membership unless its wage and recognition demands were met.

The Quebec and Ontario Transportation Company, a subsidiary of the Ontario Paper Company, operates its ships along the north shore of the St. Lawrence River and carried pulpwood to the company's mill at Thorold, Ont., as well as newsprint from Thorold to Chicago.

FORCED-LABOR LAW

Paraguay has revised its enforced-labor law to compel all men, nationals or foreigners, between 18 and 50, to perform personal labor on public works from six to 18 days every year, according to age.

BONARLAW

Harvest Thanksgiving Service will be held in St. Thomas Church 8th. line of Rawdon on Sunday next at 2.30 P.M. The select preacher will be Canon Smith of Trenton who will also preach at St. Mark's church at the 11 A.M. service. Rev. A. S. McConnell of Stirling will preach at St. Mark's church in the evening.

Car-loadings at Bonarlaw this week included five carloads of live-stock loaded by Mr. M. Fitzgerald and Mr. J. Davidson. Excellent prices were paid and there was a particularly fine grade of hogs received.

NOT A "TOLL GATE" BUT "TOLL FENCE" IS ROWE'S CHARGE

BELLEVILLE, Ont., Sept. 30.—(CP)— Conservative Leader Earl Rowe and Premier Mitchell Hepburn of Ontario to-day were scheduled to address meetings in the same town. Both will make appeals at nearby Picton for election in the Oct. 6 voting. It is the first time in the campaign their paths have crossed.

The Conservative leader journeyed to the Prince Edward peninsula town after telling Belleville electors here last night to ask Premier Hepburn, when he speaks in Belleville to-night where he stands on the school question. Mr. Rowe also said hotel keepers were called on for contributions during the campaign and they did not know where their money was going.

"I could produce 50 photostat copies of cheques where hotel keepers have had the gun pointed to their heads in these past few weeks and they didn't know where it was going to," he said. "Some have had to pay $175, some $100, according to gallonage. Toll gate—why, ladies and gentlemen it's a toll fence we have in the province."

Mr. Rowe said the Premier was afraid to discuss the school question "because he knows he has fooled one group and betrayed the other and cannot be trusted by either."

MADOC

A well-attended Liberal rally was held in the Armouries, Madoc, on Saturday evening, when Eric Cross, K.C., of Simcoe, was the chief speaker on behalf of F. E. Brown, who has been chosen by his party as standard-bearer for the Liberals of East Hastings in the coming election.

St. John's Anglican Church held its annual harvest home thanksgiving service on Sunday, September 26. The church was lavishly decorated with autumn flowers, fruits, vegetables, and grains. Tall stalks of corn were used for the corners, and every window bore mute testimony of the glorious harvest. Rev. W. G. Hope Swayne, rector, was celebrant, and Miss Eleanor Aylesworth, organist.

The Sunday School of St. John's Church opened for the fall on September 19 and 26. A full staff of teachers and the superintendent reported. Promotions were made, and arrangements completed for supplies, etc.

TO CONDUCT SYMPHONY

LONDON—(CP).—Arturo Toscanini will be one of the conductors in the 1937-38 season of British Broadcasting Corporation symphony concerts at Queen's Hall. Fifteen concerts will be given, starting October 20.

(Last Legislature session the Premier accepted a Conservative bill to repeal legislation granting larger

(Continued on Page 8)

"I want you to believe in my sincerity to make Ontario a better place to live in, and you can assist me in doing this by supporting the Liberal candidate"---

—Premier Mitchell F. Hepburn, Peterborough Armory, Monday, Sept. 13th.

HOW IS MR. HEPBURN DOING THIS?

ALEX L. ELLIOTT, Liberal Candidate

- He has removed the Amusement Tax.
- He has eliminated examination fees.
- He has reduced the cost of automobile licence fees $5.00 each.
- He has given every municipality a one mill subsidy on their taxes.
- He has cut the cost of rural Hydro from $30 to $12 per year, and removed the 25-year contract.
- He has assumed the entire cost of Provincial Highways, and is giving Peterborough County modern roads with no charges on the municipalities.
- He reduced our debt last year $33,000,000.00.
- He has increased Mothers' Allowances and assumed the municipalities' share of Old Age Pensions.

These Are Only A Few Of the Things That Make Ontario A Better Place To Live In

Help Hepburn To Complete His Great Work For You By

VOTING

Elliott

LIBERAL MEETINGS

Thursday, Sept. 30, at 8.30 p.m.
LAKEFIELD—Vern Buchanan, Mayor of Ingersoll (keen student of Hydro Affairs), Dr. D. W. Munroe, Lt.-Col. J. A. Dewart and Alex L. Elliott.

Friday, Oct. 1, at 8.30 p.m.
NORWOOD TOWN HALL—Hon. Mr. Nixon, A. L. Elliott, Rork Ferguson, M.P., and T. J. Carley.

Friday, Oct. 1, at 8.30 p.m.
HAVELOCK TOWN HALL—Hon. Mr. Nixon, A. L. Elliott and Hon. G. N. Gordon.

E. L. SACKVILLE, Campaign Chairman — DR. D. W. MUNROE, President.

MASON'S

Extra Special For This Week-End

THE SAME CHOICE HIGH QUALITY BREAKFAST BACON Sliced Thin 25c lb

Bologna Sliced or in the piece 2 lbs. 25c

Aunt Lou's BONELESS CHICKEN 7 oz can 25c

CLARK'S With Tomato Sauce and Cheese 15-oz. can 10c

THE INDISPENSABLE CLEANERS
Snap Powder 12c
Snap Hand Cleaner tin 15c

An English wax that leaves a hard, lasting finish. Pound can 49c

Sani-Flush Does the cleaning job you hate to do can 27c

2 cakes KIRK'S CASTILE only 5c with 6 cakes Pine & White Naphtha Soap ALL FOR 29c

Borden's Condensed Milk The magic milk can 19c
BORDEN'S EVAPORATED MILK 3 tall cans 25c

BOWE'S Baking Powder .....1 lb. can 23c

A Pure Salad and Cooking Oil
Mazola Oil .....1 lb. can 27c
In One, Two and Three Pound Sizes

FOR THE SANDWICH LUNCH OR QUICK SNACK
Golden Bar Cheese... ½ lb. pkg. 15c
Honey Butter ...in 10c and 25c pkg.
Cinnamon Honey Butter ...pkg. 10c

•SPECIAL—On Meat Soups You'll Enjoy
CLARK'S Oxtail and Scotch Broth ..2 cans 15c

Burma Rice ..... lb. 5c
Clear, Good Quality, Good Value

PREMIER Beef Cubes ..... pkg. 5c
Made in England, Finest Quality

PURE Patrico Extracts ..... Bot. 17c

Sweet Potatoes .....3 lbs. 10c

Niagara Grapes, Blue and Green
Select Quality—Heaping Basket—SPECIAL PRICE
Iceberg Lettuce .....2 heads 19c

H. P. Sauce The One and Only Large 27c

Norwegian Brislings Large tin 15c

Mason's GROCERY STORES

YOU GET WHAT YOU LIKE and LIKE WHAT YOU GET

CHURCHES TAKING LEAD BOYCOTTING JAPANESE GOODS

LONDON, Sept. 30 (CP).—A widespread movement was growing in Great Britain today to boycott Japanese goods as a protest against Japanese attacks on civilian areas in China.

One of London's leading newspapers sponsored a protest meeting to be held at Albert Hall Oct. 5. The Archbishop of Canterbury promised to preside.

Church leaders were discussing plans for a "protest Sunday."

The executive committee of the Labor party was called into session at Bournemouth to draft a resolution condemning Japan's "outrageous conduct" in bombing civilian populations. The resolution will be presented at the annual conference of the party which opens Monday.

The Albert Hall meeting was described as being called to give the public opportunity "to express horror at the indiscriminate warfare on civilians in China and urge the British government to call upon the civilized world to take concerted measures to prevent its continuance."

A Japanese boycott committee was formed to sell badges bearing the words "I will not buy Japanese goods." The profits from the sale will be used to purchase provisions and medical supplies for the Chinese.

Preparing Posters

Posters showing falling aerial bombs on which are written the pledge "We sell no Japanese goods" are being prepared for distribution over the country to merchants willing to display them.

J. M. Keynes, noted economist, suggested the League of Nations 23-power far eastern advisory committee take immediate steps to impose financial and economic sanctions against Tokyo.

"Is it not the duty of the United States, the British Empire and all the 23 nations to warn Japan that they will sever all trade relations with her unless she mends her ways, with an undertaking of mutual assistance against any reprisals?" Keynes asked.

The News Chronicle said many clergy already have begun anti-Japanese petitions which their congregations are signing. A petition sent by Rev. J. Newton Turner of the Portslade and Aldrington Congregational Church, Portslade, Sussex, to the News Chronicle was accompanied by a letter saying the minister "could think of no better way we can help than by sending your signatures."

Rev. Leslie Keeble of Kensal Rise Methodist Church announced resolutions had been adopted at two different services protesting "against the foul murder of innocent and non-combatants."

CAMPBELLFORD

Church Officials Honored By Members

(Examiner Correspondence.)

CAMPBELLFORD, Sept. 30. — A presentation was made at a social evening held in the basement of St. Andrew's Presbyterian Church Tuesday evening to two of the members of the church who have rendered service in the Sunday School during the past year. To Mrs. H. L. Turner, a silver casserole, and to J. R. Anderson, a fountain pen, in recognition of their work in the Sunday School, the former having been a teacher and the latter acting superintendent for the past few months. A gift is also being sent to Miss Muriel Milne, who is a nurse-in-training at Kingston, and was also a former teacher in the Sunday School. The presentations were made by the Rev. B. Simpson Black and with remarks appropriate to the occasion he wished Mr. Anderson, who will study medicine at the University of Toronto, all the success that was due to him.

Following this, the staff and officers of the Sunday School who were present made preliminary arrangements for the annual rally, to be held on October 3, and also made plans for reorganization of the Sunday School. Following the business portion of the meeting, refreshments were served and the evening brought to a close.

2 Marmora Colts Killed By Train

(Examiner Correspondence.)

MARMORA, Sept. 30.—Charles Leonard, farmer, of Marmora Township, had the misfortune to lose a pair of two-year-old colts on Wednesday. The animals got on the C.P.R. railroad, and were badly mangled at the iron bridge by the eastbound passenger train which arrives at Bonarlaw at 12.40 p.m.

GOLDEN DAYS OF AUTUMN!

New Books at Public Library

Juvenile

Mother Goose's Nursery Tales, Pitt-Kethley; Mama's Bible Stories, Arctic Patrols, Campbell; Children of Sunny Syria, Dodds; Island Wreck, Nordhoff; School That Couldn't Sleep, Cleaver; Black Castle Mystery, Gervaise; Miranda at Merryfield, Gervaise; Lost City of Light, Webster; Chums of Long Dormitory, Webster; Hop, Skip and Fly, Eberle; Daniel, the Spaniel, Penney; Great Lives of Today, White; Captain Quid, Slade; Witch of the Wave, Campbell; Drawing Lessons for Children, Doust; Magic Show-Book, Alexander; Corporal Corey, O'Brien; Great Tradition, Allee; Setons, Douglas; Penny Plain, Douglas; Captain Flick, Westerman; Adam Bede, Eliot; Wolf Patrol, Finnemore; Mid-Flight, Sherman.

Thirty Nine Steps, Buchan; Greenmantle, Buchan; Sun-Bird, Morris; Cranford, Gaskell; Treasure of the Incas, Henty; Beyond Sing the Woods, Gulbrannson; Lost Covers, Turpin; Beggars of Dreams, Hollister; Beric the Briton, Henty; Singing Wood, Means; Under the Tent of the Sky, Brewton; Winnebago Boy, Scacheri; Choo Choo, Burton; Seven Simeons, Artybasheff; Willy Nilly, Flack; Walter, the Lazy Mouse, Flack; Little Elephant Catches Cold, Washburne; Mrs. Bobbity's crust, Baker; Copy-Kitten, Evers; New Book of the Air, Leigh; Plays of Story and Legend, Sanford; Pageant of Kings and Queens, Carrington; Starlight, Batten; Good Manners for Girls, Irwin; Gunniwolf, Harper.

Adult

Blind Man's Year, Deeping; What Ho, Connell; Deep Summer, Bristow; Sunset Pass, Grey; Wanderer of the Waste Land, Grey; Nevada, Grey; Heart Has Wings, Baldwin; Let Me Die Tuesday, Miller; Anniversary Murder, Philpotts; Nothing Is Safe, Delafield; Lost Wagon Train, Grey; Holbein Mystery, Wynne; Straw Without Bricks, Delafield; Hand of Fu Manchu, Rohmer; Green Eyes of Bart, Rohmer.

Insidious Dr. Fu Manchu, Rohmer; Golden Scorpion, Rohmer; Yellow Claw, Rohmer; Quest of the Sacred Slipper, Rohmer; Dope, Rohmer; Bat Wing, Rohmer; Tales of Secret Egypt, Rohmer; Return of Dr. Fu Manchu, Rohmer; Fire-Tongue, Rohmer; Together and Apart, Kennedy; Hole and Corner, Wentworth; Bread Into Roses, Norris; Dumb Gods Speak, Oppenheim; On the Spot, Wallace; Guiana Indians, Roth, presented; Diamond Murders, Fletcher; Victoria Four-Thirty, Roberts; Ace of Knaves, Charteris; Ninety in the Shade, Weekes; Have You Anything to Declare? Baring; Instantaneous Personal Magnetism, Shaftesbury; Gold-Headed Cane, McMichael; Mathematics for the Million, Hogben; England Speaks Again, Gibbs; House of Treason, Allan; I've Been to London, Bailey; Letters to a Friend, Holtby; Jane's Parlour, Douglas; Cappy Ricks Retires, Kyne, presented; Red Carnation, Muir; Genius of England, Massingham; Colossus, Wallace; Terror Keep, Wallace; No Hero-This, Deeping; Introductory History of England and Europe, Fisher; Calendar, Wallace; Elgin Grey Papers, 1846-1852, Presented; Moon Over Acadia, Cunningham; Orchids On Your Budget, Hillis; Inn-fires and Laughter, Smith; My Discovery of the West, Leacock; Dibchick, Dark; Lord Emsworth and Others, Wodehouse; Heather of the High Land, Stringer; Pattern, Eberhart; Maiden Effort, Adams; Case Is Closed, Wentworth; Storm in a Tea-Cup, Marchi-Phillips; Ask Miss Mott, Oppenheim; Blood Relations, Gibbs; Storm-Girl, Lincoln; Envoy Extraordinary, Oppenheim; You Can't Have Everything, Norris; Hunting Tower, Buchan; Mansfield's Park, Austen; Romola, Eliot; Old Curiosity Shop, Dickens; Bleak House, Dickens; Little Dorrit, Dickens; Westward Ho, Kingsley; Little Minister, Barrie; Pride and Prejudice, Austen; Nigger of the Narcissus, Conrad; Les Miserable, Hugo; Pickwick Papers, Dickens; Margaret Ogilvy, Barrie; Farewell, Miss Julie Logan, Barrie; Book of Marvels, Halliburton; Take Care of Yourself, Ephraim; On the Air, Flaherty; Vicar of Wakefield, Goldsmith; Jean of Lantern Hall, Montgomery; Miss Bunnie's Book, Stevenson; Idle Thoughts of an Idle Fellow, Jerome; Micah Clarke, Doyle.

Life With Mother, Day; England, Cradle of Co-operation, Elliott; Hamlet, Revenge, Innes; Under the Greenwood Tree, Hardy; Tale of Two Cities, Dickens; Far From the Madding Crowd, Hardy; Mill on the Floss, Eliot; Three Musketeers, Dumas; Under Western Eyes, Conrad; Secret Agent, Conrad; Lord Jim, Conrad; Chance, Conrad; Typhoon, Conrad; Victory, Conrad; Mirror of the Sea, Conrad; Set of Six, Conrad; Youth, Conrad; Men at the Carlton, Wallace; Law of the Three Just Men, Wallace; Mystery of the Frightened Lady, Wallace; White Face, Wallace; Sign of Four, Doyle; Study in Scarlet, Doyle; Maracot Deep, Doyle; Land of Mist, Doyle; Sherlock Holmes, Doyle; Lost World, Doyle; Memoirs of Sherlock Holmes, Doyle; A Last Bow, Doyle; Return of Sherlock Holmes, Doyle; Case-Book of Sherlock Holmes, Doyle; Corner of Empire, Glover and Calvin.

Bear Hunt Starts Janetville Area

Janetville, Sept. 30 (CP)

MADISON Hall of Orono, accompanied by his son-in-law, Frank Adron, Toronto, saw a large black bear eating elderberries on the side of the road near the Lindsay district town of Janetville yesterday.

The men stopped their car and played a large flashlight on the bear, who was nonchalantly chewing on the bushes. The bear ambled along in the ditch for a considerable distance with the men in pursuit. It finally ran into a swamp.

The men said they believed the bear was about a year old. Elderberries are said to be a delicacy with bears, and resident of the district are planning a nightly tree-top vigil in the swamp area in the hopes of bagging the bear.

General Booth Leaves For Canada

General Evangeline Booth, 71-year-old head of the Salvation Army, is receiving an enthusiastic send-off from her headquarters in Queen Victoria St., London, as she leaves for a tour of Canada and the United States. She will visit Salvation Army centres in both countries. General Booth, Centre, waves her arm in acknowledgment of the cheers of her friends.

ROTARIANS VISIT CLUB AT OSHAWA HAVE GREAT TIME

OSHAWA, Sept. 30.—With members present from nine different clubs, a day of sports, including golf and bowling, featured the annual inter-city meeting of Oshawa Rotary club yesterday. More than 150 members were present at the banquet Monday night.

In the golf, Mayor Ross Strike of Bowmanville, won the prize for the low gross score, with Fred Conant, Toronto, second, and Roy McIntosh, Oshawa, third. Wilfred Male, Toronto, turned in the best low net score. Walter Carveth, Toronto, second, and Clyde Cotton, Oshawa, third. The prize for the most honest golfer went to Murray Miller, Oshawa, while the hidden hole prize was won by Leo Gray, Oshawa.

An Oshawa team won bowling honors, captured the prizes in the Irish trebles competition. The Oshawa team was composed of Harry Black, Ernie Parsons and N. Johns. Second prize was won by a team composed of M. Gordon, Toronto; Walter Thompson, Whitby, and C. Stevenson, Port Hope.

Jimmy Bartlett, Oshawa, who recently won the Canadian marathon championship, was introduced at the banquet by Claude Watt, and presented with a sports jacket.

Speakers included Col. A. E. Kirkpatrick, J. Humphrey, W. Fulton, all of Toronto; George R. Kirkpatrick, Edmonton; C. E. Jefferson, Montreal, and Alex Ross and Fred Gould, Oshawa.

Others seated at the head table were: George Astley, Whitby; R. Freeman, Cobourg; J. Humphrey, Toronto; Col. F. Chappell, Oshawa; Hugh Fall, Oshawa; A. W. Armstrong, Oshawa; W. B. Redfern, Mimico; J. W. Fraser, Toronto; W. R. Gibson, Toronto; J. Bully, Toronto, and Arthur Runions, Peterborough.

TO BRIGHTEN POOR HOMES

A mission in Newcastle, England, has distributed 3,000 bunches of heather and flowers among poor homes.

A Rose "Chapeau"

A rose by any other name—even "chapeau" — is still a beautiful thing to look at. Particularly is this true when the accompanying beauty is as charming as Miss Lucy Saunders, society girl, who is pictured at Belmont Park, N.Y., wearing something different in hats. It is made of robin's egg blue crepe, draped to resemble a rose perched on top of her head.

New Clothes Barred Jap Officials

Tokyo, Sept. 30 (CP-Havas)

TWENTY-SIX thousand Japanese finance ministry officials today were ordered to refrain from buying new clothes for the duration of hostilities with China, in an effort to preserve Japan's dwindling supply of foreign raw materials.

KILLED BY CAR

WINDSOR, Sept. 29—(AP). — Re-Struck by an automobile as he stepped from behind a parked car last night, William Wass, 57, Windsor, died in hospital today.

Wass was the second member of his family to meet death in the same way. Little more than four years ago his brother, Thomas Wass, was injured fatally by an auto here.

FAILED TO IDENTIFY MAN.

CHATHAM.—Evidence offered by the Crown today failed to identify John Anderson, Chatham, as the man who picked up a young dog and threw it from a lawn onto the sidewalk to kill it. He was dismissed on a cruelty charge.

Forest Fire Loss Almost Negligible

CALGARY, Sept. 30 —(CP)— A "red letter" year has been forecast for 1937 by forestry department officials here—unless September is different than usual and turns out to be very dry.

Forestry officials said losses from fires in Southern Alberta this year would be negligible, a contrast to last year when the heaviest destruction in 25 years was encountered. If September fires spoil the record, one official said, "it will be different from ordinary years."

THIS WEEK YOU CAN SAVE 24¢ ON THIS BIG JAR OF NOXZEMA!

Relieves skin irritation promotes quick healing

NURSES first discovered how effective Noxzema Medicated Cream is for Pimples, Chapped Hands and other ugly skin irritations from external causes. Today surveys show that hundreds of doctors recommend it, and use it themselves.

And now on a special limited time offer you can get Noxzema Medicated Cream at a saving of 24¢. A large 83¢ jar of this dainty, snow-white, medicated cream — for only 59¢! If you suffer from Pimples, Chapped Skin, Chafing, or from any other ugly skin irritation try Noxzema... See for yourself why millions depend on soothing, medicated Noxzema.

WHICH TROUBLES YOU?
PIMPLES
CHAPPED HANDS
CHAFING
ITCHING
BABY RASH
Any irritation from external causes

SAVE 24¢
Special Offer for a limited time only. A large 83¢ Boudoir Jar of Noxzema for only 59¢. Get your jar today! On sale at
ALL DRUG AND DEPARTMENT STORES

1c HEALTH BREAKFASTS = MORE ENERGY VALUE THAN 2 EGGS

MORE THAN 30 GENEROUS SERVINGS PER PACKAGE
QUICK QUAKER OATS

Shop At ZELLER'S RETAILERS TO THRIFTY CANADIANS It Pays

Friday and Saturday Values

VALUES!

ASK ABOUT OUR LAYAWAY PLAN

Untrimmed Tweed Coats
SIZES 14-20
All-wool tweeds in brown, grey, blue, wine and green. Several styles including fitted and belted backs, lined and interlined. Thrift-priced
10.95 and 14.95

SMART SHOES FOR FALL
Gores, ties, straps and oxfords in all the season's best styles. High, cuban and low heels. Patent, kid, calf and suede in sizes 3½ to 8. Prices
2.25 to 2.95

New Fall Millinery
New Felts in all latest styles including halos, brims, off-the-face, turbans and tams. All leading Fall shades and all head sizes. Each 1.49

CREPE SUITS
Two-piece crepe suits in blue, green, black, brown, rust and navy. Pleated skirts with long sleeve jacket, tie back and belted styles with zipper and braid trims. Sizes 14-20. Each .. 3.98

RENDEZVOUS FROCKS
Dressy sheer crepe dresses with long sleeves and cut velvet tops, flowers and ornament trim. Sizes 18½ to 22½. Black, brown, navy and wine. Each 5.55

GIRLS' SCHOOL FROCKS
Crepes, wool jerseys, rabbit hairs and wool crepes. Long and short sleeves. Various styles in all Fall colors. Sizes 8 to 14X. Each 1.98

TARTAN PLAIDS
—Second Floor.
Real Scotch plaid dress materials (cottons), 36" wide and guaranteed tubfast. Several popular color combinations. Yard 37c

GRAND GLOVES
UNLINED CAPESKINS—Plain and fancy flared cuff, four-button length. Black, brown and navy in sizes 6 to 8. Pair 1.00
SUEDE FABRICS—Regular and overseams, plain and fancy cuffs. A very dressy glove in black, brown, wine, grey, navy and green. Sizes 6 to 8. Pair 69c
SIMPLEX GLOVES—Leather trimmed, smart, attractive styles in all Fall shades, tailored and plain cuffs. All sizes. Pair 39c

SMART HANDBAGS
Assorted grains in keratols with genuine leather trims. Pouch and underarm styles, frame and zipper tops. Black, brown and navy. Each 1.49

FLOWER AND FRUIT CLUSTERS
A small item that adds so much to any dress. Large assortment to choose from. Each 19c

FULL FASHIONED HOSE
Special Value
Three-thread chiffon and crepe and eight-thread service weight pure silk hose. In all leading Fall shades and sizes 8½ to 10½. Pair 79c

CHILDREN'S HOSE
Rayon and wool hose in fawn and white. Sizes
5 to 7½, pair 29c
8 to 9½, pair 39c

Cool Weather Features for Men and Boys

BOYS' BREECHES
Wool cheviots and grey and brown tweeds with laced legs in sizes 25 to 34. Pair 1.29

WHIPCORDS AND CORDUROYS
With laced legs double or leather knees and double seat. Pair 1.49

BOYS' WOOL PULLOVERS
V neck and military or polo collar with zipper fronts in wine, royal and navy with jacquard trim or ribbed waist, cuffs and neck. Sizes 24 to 34. Each 1.00

BOYS' COMBINATIONS
Heavy fleece lined combinations with long sleeves and legs and buttoned or two-button front. Sizes 22 to 34. Each 1.00

MEN'S WORK SHIRTS
Grey army flannel and navy doeskin shirts, coat style, with two pockets. Large roomy make, in sizes 14½ to 17. Each 1.00

MEN'S PYJAMAS
Striped flannelette in tailored style, with kite front. Sizes A, B, C, D. Suit 1.19

MEN'S COMBINATIONS
Long sleeves, ankle length combinations, in cream rib, rayon stripe and plum fleece. All button front style, in sizes 36 to 44. Suit 1.00

CANDY FEATURES
Chocolate Drops ..... lb. 15c
Humbugs ..... lb. 15c
Mint Patties ..... lb. 25c
Licorice Allsorts ..... lb. 30c
Chocolate Ginger ..... lb. 30c
Maple Buds ..... lb. 30c

PETERBOROUGH LOOKS TO ZELLER'S FOR LOW PRICES

The Examiner

The Peterborough Examiner, published each evening by Peterborough Examiner Limited. Office Hunter and Water Streets, Peterborough, Ont.

Subscription Rates: 15c per week in city, delivered by carrier; $4.50 per year by mail to outside points.

Members: Canadian Press; Audit Bureau of Circulation; Canadian Daily Newspaper Association Empire Press Union.

H. L. GARNER, Managing Director.
A. R. KENNEDY, Managing Editor.

PHONES: Editorial 1601—Business Office 1600. Private Branch Exchange to All Departments.

THURSDAY, SEPTEMBER 30, 1937

They Want Peace, But—

Church conferences have sufficient trouble when they seek to regulate the affairs of the world by the passing of resolutions. The New Jersey Conference of the Methodist Episcopal church is meeting at Asbury Park and members have rejected a proposal for federal prohibition of the sale of munitions to individuals and nations, and with that change proceeded to pass a peace resolution to which all the delegates were willing to subscribe.

The immediate cause of the attitude of the delegates was the situation between Japan and China. It was argued that a blanket resolution saying that no sale should be made to any nation would be placing China under a tremendous handicap. It was stated such a resolution would be the same as giving all the advantage to Japan. The argument went this way—Japan is an industrial nation with facilities for making munitions and great stores have been made there. China is not an industrial nation and must depend on such munitions which can be purchased from other nations when she is attacked by Japan. To deny to China the right to buy would be to leave that country entirely at the mercy of Japan.

So it is quite easy to understand that peace-loving delegates might attend such a conference, prepared to pass peace resolutions and nothing else, but when brought face to face with a definite case such as Japan's invasion of China, the practical and hardfisted force of grim reality has to receive preference or at least acknowledgement.

Is Russia Interested?

Word that Russia is about to go into action on behalf of China may be the truth. And again it may be only a rumor. It can be accepted as a fact that Russia does not approve of the prospect of having a strongly entrenched and increasingly powerful and expanding Japan to the south of her immense Siberian tract. Imperial Russia would never have approved of that and soviet Russia will not take any different view.

It is reported that Russian ambassadors have been in touch with Chinese officials at Nanking, and the spokesman left by plane for Moscow. It is reported that the trip will take four days to complete.

And the fact that it takes four days by air from Nanking to the capital of Russia is significant. It gives a fair idea of how far the heart of Russia is removed from the present scene of trouble.

On the other hand it is worth recalling that a Russian airbase at Vladivostock is in a position to strike directly at the heart of Japan while much of that country's strength has been drawn to the conflict in China. It is also possible that China has made very definite and generous overtures to Russia to come to her aid. If Russia decides to act it is likely she would attack Japan proper rather than bother with sending troops to fight the Japanese forces now in China.

Hens Are Like That

Men digging a water trench near St. Thomas have been working within three feet of the place where a guinea hen is sitting (or setting) on a nest of eggs, and she refuses to quit.

If a guinea hen is any way related to a speckled hen or a white hen or a brown hen she is merely carrying into effect a trait which has long existed.

Hens on the Tenth Concession were like that. Particularly the speckled hen, although she never did her hatching this time of year. The maternal instinct used to stir about the time spring was getting ready to come. Of course such things are not regulated the same on any two farms, but on Lot Four on the Tenth about the time there was a little place for dusting inside the drive shed where the sun came in strong through a window one could expect that speckled hen would start showing symptoms of clucking.

And when she did there would be just as much determination as that St. Thomas guinea hen is showing. When the speckled hen started to cluck she meant business; she was out for a greater chicken population and was dead set against such nonsense as birth control. Often enough she'd take to a nest and just stay there. If she had a china egg under her or a door knob it was all the same, and either or both seemed to suit her all right. As a rule we would let her practise on the door knob or the china nest egg for a couple of days just to make sure she meant business. And she generally did. Then she'd be supplied with 15 eggs and she'd start on her 21-day session in earnest. So there's really nothing new in the persistence which that St. Thomas guinea hen is showing. When a hen gets right down to the serious business of setting and clucking it takes an awful lot to disturb her.

Always A Gentleman

Senator Rodolphe Lemieux is dead at his home in Montreal, and his passing means the departure of a gentleman above all, a faithful representative and probably the most outstanding presiding officer the House of Commons ever had. As Speaker in the House for three successive parliaments Mr. Lemieux lived through stormy sessions, but never was he outwardly perturbed. We are certain every member of the Commons from front benches back knew instinctively that a Lemieux ruling was fair and correct and accepted it as such. The reason was Mr. Lemieux's profound knowledge and respect for law, of which he was a master before he entered public life.

Rodolphe Lemieux entered public life in the victory of Sir Wilfrid in 1896 and he remained in the House until 1930. Before being made Speaker he was Solicitor General, Postmaster-General, Minister of Marine and Fisheries. He was slated to become Lieutenant-Governor of Quebec, but he refused. It was Rodolphe Lemieux who conducted and successfully concluded most of the negotiations which gave to Canada the 250-acre plateau of Vimy Ridge in France. A busy and an eventful life was his, but through it all Rodolphe Lemieux was always the gentleman.

Cheering at the Right Time

Arthur G. Slaght, K.C., M.P., who sits for Parry Sound at Ottawa, has been having a fling at the Ontario election campaign, and part of his offering is a description of the manner in which he claims Denton Massey participated in a meeting in Parry Sound. The meeting was in the interests of the Conservative candidate, and Mr. Massey had arranged with a number of boys and a few leaders to see that the cheering came at the right time and had sufficient vigor in it. The Parry Sound Star explains that Mr. Massey explained to the cheer-leaders they were to start going when he said "You can trust Rowe," and they were to cheer even harder when he said "Rowe will be premier of Ontario after October 6."

The cheering was to be done vigorously and as directed so it would sound to the radio audience that the speech was going over with a bang, and Mr. Slaght said such a thing should never have been done, as it was deceptive.

But there is something to be said for Mr. Massey's methodical way of doing business. We can conceive of nothing worse than a speaker getting into action and then receiving little or no response from his audience. And then there is always the danger that some person will start a bit of applause at the wrong time. The enthusiastic one who is bent on whooping may mistake a comma in the speaker's delivery for a full-grown period and break in suddenly and uninvited before the speaker has delivered the final punch calculated to drive milling crowds of voters in the right direction.

If some careful hand could always tell the folk just when they are expected to cheer, and also bring the volume to a well-rounded climax then much would be done for the encouragement and development of political speaking. We are not as perturbed as Mr. Slaght appears to be. Mr. Massey must have a bit of genius to have worked out some such system.

So Easy To Forget

There was a picture in several papers the other day showing Crown Prince Umberto of Italy "enjoying a few moments with his two children." A princess is sitting on his knee and a little lad referred to as his son and heir is standing beside him.

Being the crown prince of Italy means the young man is in line for succession to the throne and also the little lad in the picture will in time succeed his father.

It may be regarded as a token of ignorance but the fact that there was and is a throne in Italy is something which often seems to have escaped attention.

Benito Mussolini has so thoroughly covered the scene there that it is difficult for a king or a crown prince to do anything which will keep him prominently and well before his own people or the world at large.

So perhaps that is why it is arranged now and then for them to have their pictures taken and printed in papers the world over. It is one way of serving notice that they desire to be numbered among those present.

When Neighbors Fight

It was the culmination of a five-year dispute over a line fence.

His wife had taken vigorous disapproval to the removal of a post on the dividing line of the properties.

Both husbands took part in separating their wives, who were staging a face- slapping and hair-pulling episode.

She declared her neighbor's husband struck her in the face and broke her glasses.

We took those few sentences from a report of a court case heard in Wallaceburg, where the participants finally aired their trouble in the open and where the public could have a good view and a perfect hearing of the squabble between two families.

And all because a post was removed and they were not certain where a line fence should have been located. And that row had been going on for five years. And at any time the services of a surveyor or an examination of the deeds of the property would have given the right answer.

The world is a large place and a wonderful place, but we do strange things and come to odd conclusions when we start putting up boundaries and bits of fences here and there. In Wallaceburg two families living side by side had been having a simmering row for a full five years, and that indeed is a long time to keep on hating the people next door and having nothing to do with them. There would not be any borrowing going on back and forth there; there would not be a bit of conversation or gossip when the women were putting out or taking in the Monday wash. Nothing of that sort. Just a long spell of saying and thinking miserable things about each other, and perhaps anticipating the day when they would get even.

It was a great price to pay because a bit of a post or a few sticks of fence timber were run this way or that way. And it looks as though these hair-pulling wives and their interfering husbands had paid the price in full, and the sad part is they have nothing to show for it. Fighting with the neighbors has never yet been listed as one of the investments which pays a dividend.

NOTE AND COMMENT

If a decent man does something you think wrong, it is probably what you would do if caught in the same situation.

We doubt whether Nature was very smart. She developed the one perfect equipment for the present-day pedestrian and then handed it to the kangaroo.

Reform is difficult. Deciding to reform makes a man feel so righteous that he no longer feels the need of doing anything more about it.

The election is not at its peak yet. The Toronto morning paper has room on its editorial page for a letter on the ragweed menace.

Fifty-two nations have condemned Japanese air raids on Chinese cities. Meanwhile Japanese flyers continue to load up their machines for fresh attacks.

Better than a boycott of Japanese goods is a tarriff against them high enough to keep the things out of the country.

Now that Premier Mackenzie King has announced his intention of voting Liberal a lot of the suspense has gone out of the Ontario election. Can't we hear from Mr. Bennett now?

Sarnia council has started a movement to secure a share of motor license and gasoline tax revenue for the municipalities. It is a good trick—even if they find it impossible to accomplish.

Slot machines have been interjected as an issue in the campaign in Windsor—Sandwich. They will have to wait until October 6 to see who gets the jack pot in the way of a majority.

Australians have been appealed to by a British professor not to create a civilization based on the motor car as has been done in the United States and England. Wonder what the professor has against the trailer?

Mr. Justice McFarland says the slaughter on the highways is becoming appalling. With a 50-mile speed limit and markers that cannot be read it is to be feared that the worst has not yet been seen.

Eastern churches and communities are again shipping carloads of food and clothing to the stricken areas of the West. It is a development that gives the lie to the accusation that the east cares nothing for the problems and difficulties of the prairies.

Once in a while a coroners jury in a motor killing shows that it has some conception of the responsibility thrusted upon it. For instance a jury at Wheatley has found that a fatal accident was caused by the reckless driving of the motorist involved.

FLIES

(By A. R. K.)

¶ I'm always glad when flies will cease, I'll milk my brindle cow in peace, and well nigh fill a pail; nor will she be inclined to kick, nor will I have to duck and quick, because she swings her tail.

¶ I can't blame cows that swing their tails, nor put their feet inside of pails, when flies are biting them; for that's just what their tails are for, to keep from getting bitten more, of tails she should have ten.

¶ I got a spraying outfit too, to see just what the stuff would do, I squirted here and there; I'd shoot straight at each fly I'd see, and I was sure as one could be, he'd move about with care.

¶ But when I got the squirting done, and when the milking had begun, there come flies by the peck; the brindle's tail would start to swing, and when it hit me it would sting, and wrap around my neck.

¶ I've often thought I'd get a nail, and put a weight on brindle's tail, and anchor both her feet; then with a pail between my knees, I'd sit and do the job with ease, upon my humble seat.

¶ I'm tired of squirting at the flies, I've had them every shape and size, some skinny as a rail; so I don't blame my brindle much, when she throws in her swinging clutch—and starts to wag her tail.

You may find it HERE

A SUITCASE containing $196,176 in old bills was burned recently at the United States treasury office in Washington D.C. The currency belonged to the Hetty Green, the eccentric millionairess.

✧ ✧ ✧

In the interior city of India, in the midst of 70,000 natives men, women and children, Sir Henry Holland, distinguished British surgeon is restoring the sight of thousands of persons every year. Dr. Holland beside being a skilled surgeon is a devout and practical Christian. There is a religious service every morning in the hospital over which he presides and every operating period is preceded by prayer in which he and his assistants take part.

The average number of patients seen and treated every year is about 7,000 and of these about 3,000 undergo eye operations.

✧ ✧ ✧

It is an interesting fact that about seventy per cent. of the world's supply of cork is obtained from the cork oak, an evergreen tree which grows abundantly in Spain and Portugal. Tunis and Algeria are next in importance in production followed by Southern France, and Corsica, Italy Sardinia and Sicily, practially in the order named. An effort was once made to introduce this tree into Southern California and Mississippi but American soil failed to produce a product of satisfactory quality. The tree reaches a height of anywhere between twenty to sixty feet and measures sometimes as much as four feet in diameter.

The First Pen.

IN THE YEAR 225 B.C. the hair pen was invented in China. This was followed by the use of silk rolls as a writing material in place of bamboo and wood. Some three hundred years later came the invention of paper made of tree-bark, hemp, old rags and fish nets. It was about 400 A.D. that the use of ink was first developed in China from lampblack, similar to modern Chinese ink.

✧ ✧ ✧

Evidence that the ancient cliff dwellers ate many vegetables has been found among ruins at the Montezuma Castle national monument in Arizona. Excavations have disclosed squash, corn, beans, and wild onions in buried kitchens.

✧ ✧ ✧

In 1900 the average American's chances of attending high school was one in ten. Last year they were six in ten with a fifty-fifty chance of going through high school and graduating.

✧ ✧ ✧

Scientists report that American eels spawn at a depth of 80 feet in the Atlantic ocean and after spawning they die.

✧ ✧ ✧

French scientists have perfected a camera which operates at one-millionth of a second speed. It gives a clear picture of the flight of a bullet.

✧ ✧ ✧

Bank notes bearing the name of the bank, the date of issue and serial number were first printed in China in 2697 B.C.

It Did Not Last Long.

JUST four years ago a half-share in an Irish sweepstake ticket brought Horace King an English barman a modest fortune of about $83,000. Now most of it is gone. King was found dead in bed early last summer, his death being caused by an epileptic fit while under the influence of liquor and his will, recently probated, shows that only some $25,000 of the original estate is left. The balance had been frittered away.

✧ ✧ ✧

One of Scotland's safest spots during air raids will soon be Barlinnie Prison, Glasgow, were the 120 warders are daily being trained in air raid precautionary measures by J. R. Peddie, the head warder. In addition every cell is to be made gas-proof. The next job will be to tell the prisoners what they are to do in case of an air raid.

✧ ✧ ✧

Two attacks in three days by sharks on vessels in the Firth of Clyde have caused fishermen to demand action on the part of the British government to exterminate the monsters which they claim constitute a grave menace to the safety of the coast. The shelling of the sharks by a destroyer or harpooning by experienced whalers are the methods suggested as the sharks are impervious to rifle bullets and tear to pieces any nets in which they are caught.

✧ ✧ ✧

Carvings that sculptor Jacob Epstein did in his youth for the British Medical Association have been causing some trouble in London. The Medical Association recently moved to new quarters, leaving the statues behind, and the old building became the headquarters of the Southern Rhodesian government. A short time ago the head of one of the statues dropped off and fell into the street narrowly missing a woman and the London authorities and the Rhodesian High Commissioner ordered the total removal of the Epstein statues. The sculptor was furious, charged that his work had been neglected and succeeded in getting a stay of execution. However fresh sentence has been pronounced and the cutting off of certain projecting arms and legs has been ordered much to the dismay of the sculptor.

✧ ✧ ✧

When the depression was at its worst the number of people attending picture shows amounted to 60,000,000 a week, and that was the lowest figure. The number has now risen to an estimated 97,000,000 per week.

✧ ✧ ✧

When several hundred Japanese refugees returned to Tokyo from China, the first step of the authorities was to have the whole lot vaccinated as a preventive against a possible smallpox epidemic. The prevalence of the disease in Northern China caused the decision to take this precautionary measure.

HELP NEEDED

"Sorry, but my boy's slipped over the cliff. We must haul him up."—Humorist.

The Life Story of Benito Mussolini

As a Youth He Was Generally in Trouble; First Opposed War and Then Favored It

THE LIFE story of Benito Mussolini can be briefly told. There is nothing placid about it. Always one of struggle and touched with discontent, always ready to take a big chance, never fearful of results, it runs like this:

Benito Amilcare Andrea Mussolini was born July 29, 1883, in his father's combination inn, blacksmith shop, home, and schoolhouse in the village of Dovio di Predappio.

He was a troublesome boy. He used to crawl under the benches in his mother's schoolroom above the forge and pinch the legs of the pupils. Later he chased the girls and pulled their hair. He often came home bloody from fights. He led bands of young marauders who anarled fishermen's nets, raided apple trees, and stole the catch from bird trappers.

From Vecchia Giovanna (Old Joan), the village crone, he learned how to interpret dreams and tell fortunes with cards; she also explained to him why the forepaws of a hare are short, why an ox will allow a woman to lead it, and other "magic lore."

Perhaps because his mother was a teacher he shirked his regular schooling—until "in my fifteenth year I began to learp how to read." Afterward he studied at home and with the Silesian Friars at Faenza and Forlimpopoli; he read Nietzsche and Machiavelli, both powerful influences in his later life.

As a big boy he blew the bellows in his father's smithy, but not always satisfactorily, for the old man cuffed him often and occasionally beat him with a strap.

In 1902 he was 19. Compulsory military service, which many Italians dislked, lay just ahead. Benito wanted to come to America—but his mother could lend him only $9, so he ran away to Switzerland instead. Six months later he was arrested at Lausanne as a destitute vagrant.

✧ ✧ ✧

IN JUNE 1903 he began an eleven-year career as a radical. He organized a stoneworkers' strike in Bern, and the Swiss city sent him packing. Meanwhile Italy called him for army service. When he ignored the call, he was listed as "Renitente di Leva" (deserter). In April 1904 Swiss authorities discovered a falsification in his passport, and he was kicked out of Geneva.

Nobody but the Italian army wanted him—and the army would punish him for desertion if it got him. He wrote a tract, "Dieu n'existe pas" (There is no God).

But there was a King who had a birthday in December. An amnesty was declared, enabling the wanderer to go home and do his service in the jaunty, quick-stepping Tenth Bersaglieri. Apparently calmed by the discipline, he went from the army into a three-year period of elementary-school teaching.

Though he now enjoyed a meager security, the hardships of others troubled him. He led a mob against the Mayor of Forli, demanding a reduction in the price of milk. The price came down, but the riot leader was sentenced to eight months for "armed revolt." Before the sentence expired, he was fined 100 lire for "revolutionary expression."

Afterward he became the salaried secretary of the Forli Socialist party. Radicalism was now his occupation, and he published "La Lotta di Classe" (The Class Struggle), upholding the Marxism which he later fought so bitterly.

That was the year before Italy won Libya from Turkey. Mussolini the Socialist opposed war violently and was jailed for sabotage. The war went on, as wars do, Mussolini continued to resist it with all his might and was imprisoned for five months, convicted of inciting riots, stopping work in war factories, halting streetcars, damaging the tracks, seizing a locomotive, blocking tracks with telegraph poles, and hampering recruiting.

In July 1912 he made himself director of the Socialist party of all Italy; in December won the editorship of its most powerful daily, the Avanti (Forward). Two years later he was "patron saint" of the June 1914 Red Week revolution and led a mob to Cathedral Square, Milan, in an unsuccessful attempt to seize the municipal buildings.

✧ ✧ ✧

EUROPE went to war in 1914, though Italy for a time was neutral. Mussolini's party was neutral too; but Mussolini shaded his own neutrality by denouncing sentimentality for invaded Belgium and approving the German cause. In October he reversed himself (paid by the French Foreign Office, his enemies said) and came out for Italy's intervention on the side of the Allies.

When the Socialist party repudiated him, he founded his own paper, the Popolo d'Italia—which is still his mouth-piece. Five years earlier he had gone to jail for opposing war; in April 1915 he went to jail for insisting on it.

Italy finally entered the war, and Mussolini joined the army. Laid up for a time with stomach trouble (ten years later he underwent an operation for stomach ulcers), he got back in uniform and wrote "Life in the Trenches" for his paper.

In February 1917 an exploding trench mortar left steel splinters in his body. King Victor Emmanuel III walked through the hospital ward and Mussolini so impressed him that he said: "That man will go far in life."

Two years later—with Col. Emilio de Bono, now Marshal; Italo Balbo, now Governor of Libya; and other Rightist zealots—Mussolini founded the "Fasci di Combattimento," his private army. By the Autumn of 1919 it was so strong that Premier Francesco Nitti, fearing a coup d'etat, jailed its leader. This was Mussolini's last arrest—in 24 hours he was free again. A year later he had wrested from Premier Giolitti authorization to arm his Fascist squadristi.

Newspaper Field Now Much Crowded

Many Young People Feel the Urge to Write; Papers Closing Down Tends to Flood Market

(By J. V. McAREE in Globe and Mail)

LAST WEEK we had two letters from young people who wished to enter the newspaper game, and asked our advice and encouragement. In the past five or six years we have had probably hundreds of such appeals. We had to tell them all that this was a particularly hard time in which to break into print. Magazine and newspaper publishers were cutting expenses wherever they could. Those that had formerly paid for original contributions fell back on syndicate stuff which was a good deal cheaper and perhaps not much feebler. Others were living on inventory, which means, we think, that instead of buying new material they were publishing material accepted and paid for but not published because more interesting matter came to hand. But magazines are again in the market, and while they may not be paying the fabulous rates of a decade ago they are all on the lookout for new talent and prepared to reward it suitably when it appears. The general prospect is, therefore, better than it has been for several years.

✧ ✧ ✧

In the Toronto newspaper field there are more men and women with newspaper experience than there are positions for them. The purchase of The Mail and Empire by The Globe resulted in several reporters and editors being without employment, although we are glad to say most of them have been since absorbed. Nevertheless the fact remains that there are more experienced reporters than there are positions. This is partly due to the large turnover on the Toronto Star which operates on a curious budgeting system under which a lot of reporters are discharged one month and another new lot employed next month. This means that there is a more or less permanent reservoir from which editors can draw if the occasion arises. Naturally, when an editor wants a reporter he prefers one with experience. He thus avoids the time and trouble of training a green man.

✧ ✧ ✧

What happened as the depression came on was that as people lost their jobs many of them remembered that at high school their English composition had received favorable comment; and that perhaps among their friends they had acquired some reputation for vivid narrative or perhaps humorous descriptive powers. It seemed to them a simple and natural thing to apply to a newspaper for a job. They would never think of applying without experience or training for any other kind of position, as, for instance, playing in an orchestra. But it struck them that all one needed was a natural gift to be a success as a newspaper writer. Therefore we have seen hundreds of them apply hopefully only to be turned away, for newspaper proprietors, like all other proprietors, were reducing expenses. Nevertheless we do not doubt that in the past few years reporters have got their first jobs and that in twenty years or so from now they will have become distinguished columnists or managing editors or in some other way have made their mark in newspaper work.

WHAT'S THE HURRY

I loaned Mrs. T. my pudding pan, explaining it was the only one I had. She promised to bring it right back. Two weeks later I sent my little boy over for it.

"What's the matter?" she asked him. "Is your ma afraid I'll wear it out?"

Hard to Believe How Time Flies

SEPTEMBER 30.

1907 David Hartley, Peterborough walker offers to try the Port Hope to Toronto and return trip if a suitable purse is offered.

Joseph G. Taylor, general manager of the Canadian Cordage Company has tendered his resignation to the board of directors.

A twenty-cent increase in the cost of coal is announced.

Arthur Kingston is presented at St. Luke's church with the Archbishop's license for lay reader.

Ald W. J. Johnston, correspondent of the Labor Gazette reports labor conditions here as excellent.

1917 C. O. E. Employees begin harvesting the crop on their fourteen-acre community garden plot.

Rev. Dr. Archbold has completed his interim incumbency at St. John's Church.

Three Elm street boys are fined $10 for breaking a street lamp.

William Batten's annual excursion per steamer Stoney Lake to Bobcaygeon Fair is a great success.

Carter the magician is paying a visit to the Grand Opera House.

1927 The Metropolitan Corporation of Canada has acquired property on George Street to open a store here.

Chief of Police Daniel Thompson of Windsor, formerly of Peterborough has been suspended at his own request.

J. J. Duffus has returned from attending a meeting of the directors of the Ontario Flowmen's Association.

W. R. Morris addresses the members of the Kiwanis Club on his recent trip to Europe.

J. H. Renwick has been appointed organist and choirmaster of Simcoe Street United Church, Oshawa.

WHIFFLETREES?

(New York Times)

THE TIMES recorded the sale at the postoffice auction of a horse collar and three whiffletrees for 63 This little item elated us, leading us to think we had settled forever the great whiffletree controversy and definitely put Mr. Webster, who spells the word "whippletree," in his place. But we reckoned without Uncle Sam. With the government horning in on all sorts of private enterprise nowadays, we should not have been surprised to find it poking its nose into this particular controversy and in a particularly nasty way. It is now revealed that the current year-book of the Department of Agriculture brazenly supports "whippletree," despite the Oxford Dictionary, but weakly evades its legal responsibility by merely quoting a passage from Agnes Chase's "First Book of Grasses" pleading for the use of technical terms in farming. "Spikelet, glume and lemma," says Miss Chase, 'are words no more difficult to learn than are hames, crupper or whippletree, carburetor, clutch or magneto."

All right, Miss Chase—but drop in on any farmer and ask him how his whippletrees are doing. He may not correct you. But he will certainly dipper with you.

WESTERN FAITH

(Brantford Expositor)

THERE is apparently no limit to optimism of the people of Western Canada. They do not appear to be discouraged after eight seasons of drouth that have afflicted areas in the Prairie Provinces comprising about 12,000,000 acres. In recent speech before the Canadian Chamber of Commerce luncheon at Regina, the Hon. J. G. Gardiner, Federal Minister of Agriculture, said: "There is no better next-year country in the word than Western Canada." In that brief sentence the Minister of Agriculture epitomized the opinion of Western Canada. One wonders sometimes whether there is something in the big open spaces of the Prairie Provinces that develops this spirit. It is questionable if the citizens of Eastern Canada would stand up as well under repeated discouragements as their Western compatriots have.

BARNEY'S BLARNEY.

(Buffalo Courier-Express)

WHEN Bernard M. Baruch landed in New York from Europe, the other day, reporters asked him how he felt about the metropolitan mayoralty contest. Here is Mr. Baruch's answer:

"Mayor La Guardia is probably the best mayor we have had in the 56 years I have lived in New York. Mr. Mahoney is a first-class man and so is Dr. Copeland. I do not know yet whom I will support, but no matter which of the three is elected I think we will have a good mayor."

We don't suppose that the Nobel peace prize jury would accept this as qualifying Mr. Baruch. But there ought to be some kind of award for diplomacy in domestic politics as well as in international affairs. Perhaps his friend will call him Blarney Baruch hereafter.

WHEN BEDS WERE BEDS

(Monett Times, Mo.)

Today it is easy to make up a neat bed, but in the old days of plump featherbeds, bed-making was an art. It took experience and skill to put the feathers where they belonged and to make it smooth with square corners. Then there were the pillow-shams, stiffly starched, that must be placed just so, without a wrinkle.

WESTMINSTER fireproof HOTEL

A quiet, artistically-appointed hotel in a residential quarter of Toronto, yet close to downtown section. Thoroughly modern steel and concrete construction throughout. Food selection and cooking in charge of experienced European chef. Courteous service. Moderate rates for single or double room or suite with private bath. Write for folder.

TORONTO - 240 JARVIS STREET

MARKET QUOTATIONS

Quotations Complete To Closing Time

Toronto Mining

Biggar and Crawford

	High	Low	Close
Acme Oil	10½-14		..
Astoria	7	..	..
Ajax Oil	26-29	..	..
Aldermac	80	75	78
Anglo Huron	475	450	475
Arntfield	24	..	..
Bagamac	23-25	..	..
Bankfield	70	65	65
Base Metals	18-21	..	..
Beattie	118	108	118
Mig Missouri	48	45	48
Bobjo	12	..	..
Bralorne	756-795	..	..
Bidgood	59	52	55
Buffalo Ank.	10	975	10
Can. Malart	117	110	110
C. Porc.	10½	10	10
Castle Treth.	75	75	81-90
Cent. Manitoba	4⅝	..	..
Cent. Patricia	240	225	235
Chromium	62	51	56
Chibougamau	30	29	29
Dalhousie Oil	60	60	60
Dome Mines	44½	42¼	43¼
East Malartic	102	95	96
Eldorado	223	215	220
Falconbridge	575	565	565
God's Lake	57	56	57
Goldale	21	19	21
Francour	55	53	53
Federal	12	9½	11⅞
Harker	14	14	14
Jacola	42	39	41
Gunnar	75	70	75
Hard Rock	118	105	113
Hollinger	12¼	11⅞	12
Howey	35	33½	34
Hudson Bay	25¼	24¾	25
J-M Cons	25	23	25
Kirk Hudson	118	114	114
Kirk Lake	135	103	134
Kerr	205	194	197
Lakeshore	50½	49¾	50
Lapa	59	56	59
Lebel Oro	15½	..	..
Leitch	55-60	..	..
Little Long L	510	475	480
Macassa	520	480	515
McIntyre	37½	36	37¼
McKenzie R L	117	110	114
MacLeod	140	130	136
McVittie	20	19	20
McWatters	42	38	39
Mining Corp.	255	250	250
Moneta	187	175	186
Morris Kirk	27	23	27
N. Canada	72½	71	72
Noranda	50¾	49⅝	50
Nordon Oil	18-21	..	..
O'Brien	440	420	420
Omega	48	45	46
Pamour	285	270	276
Parkhill	14	..	..
Paymaster	49	44	47
Pend Oreille	275	265	265
Perron	84	..	..
Pickle Crow	525	500	515
Pioneer B C	350	....	....
Premier	240	230	240
Powell	122	115	119
Preston	95	85	91
Read Authier	340	320	340
Red Lake G S	28	27½	27½
Reno	79	78	79
Shawkey	43	40	42
St. Anthony	15½	15	15½
San Antonio	140	138	140
Sherritt Gord	175	165	165
Siscoe	345	325	330
Stadacona	86	78	82
Sud Basin	310	305	310
Sullivan Cons	110	107	110
Sylvanite	305	290	290
Sladen	112	103	106
Tech Hughes	510	490	490
Towagamac	75	70	75
Ventures	625	575	625
Waite Amulet	196	195	196
Ucht	70	....	....
Wright Harg	680	650	670

Grain Quotations

Leeming and Leeming

WINNIPEG WHEAT

	Oct	Dec	May
High	136	129¼	128⅝
Low	132	126⅝	126⅛
Close	133¾	126⅝	126½

CHICAGO WHEAT

	Dec	May
High	110⅝	110½
Low	108⅝	108½
Close	108⅝	108⅝

TO SMELT PURE GRADE ORE

The German Government has formed a company to recover and smelt the poor grade German iron ore.

Toronto Stocks

Leeming and Leeming

	High	Low	Close
Take 1 Toronto			⅞ ⅞ ⅞
Abitibi	4⅝	4½	4½
Abitibi Prfd.	40	39	40
Beauharnois	6	6¼	..
Bell Tel	165	..	..
Brazilian	22¼	21⅝	21⅝
Brews. & Dist.	7¼	..	..
Brew. Corp.	1⅞-2	..	..
Brew. Corp. Pfd	16	..	..
Bakeries	17½-18½	..	..
B. A. Oil	21¼	21	21
B. C. Power A.	33-34	..	..
Build. Prod.	51-53	..	..
Burt, F. N.	35¼	..	..
Can. Bud	6½-8	..	..
Can. Bread	4-6	..	..
Can. Cement	11⅝-12¼	..	..
Can. Car & F.	11½	11⅛	11½
Can. Dredge	39	..	..
Can. Malting	33⅝	..	..
Can. Pacific	9⅝	9½	9⅝
Can. Alc. A	5⅝	..	..
Can. Alc. B	4½-4⅝	..	..
Can. Oil	12-16	..	..
Cockshutt	10⅝	10½	10⅝
Con. Smelt	64	62½	63
Can. Cannera	6-6½	..	..
Dom. Bridge	35-35½	..	..
Dis. Seagrams	17⅝	16½	17
Dom. Stores	6⅝-7¼	..	..
Ford A.	19¼	..	..
Fanny Farmer	22	..	..
Con. Gas	193½	..	..
Gyp. L. & A.	8½-9½	..	..
Gen Electric	200A	....	....
Gen Steel W	12¼	....	....
Ham Bridge	8¾-9⅝	....	....
Honey Dew	56-60	....	....
Imp Tobacco	13½	....	....
Imp Oil	19⅝	19	19½
Int Pete	32⅝	31⅝	31⅝
Int Util A	14A	....	....
Int Util B	110	....	....
Laura Sec	65	....	....
Loblaws A	23⅞	....	....
McC Front	12⅝	12½	12½
Mont L H & P	29½	29¼	29¼
Massey-Harris	7⅞	....	....
Mas-Har Prfd	45	44	45
Nickel	52⅞	52	52¼
Page Hersey	90-95	....	....
Press Metals	28½	....	....
Rogers Maj	5	....	....
Stan Paving	3½-4½	....	....
Shawinigan	23-24	....	....
Steel of Can	72	71	72
C Vinegars	17-18	....	....
C Wineries	2½	....	....
Westons	12	11⅝	12
Walk Brew	175	....	....
Walkers	42½	41⅞	42¼
Walk Prfd	19½	19	19½

New York Stocks

Biggar and Crawford

	High.	Low.	Close.
Atchison	60	58	59
Am. Can.	99⅝	99	99⅝
Am. Smelting	70¼	68⅞	68⅞
Am. Roll. Mills	31⅞	31¼	31¼
Anaconda Cop.	38⅛	38	38
Balt. & Ohio	18	17½	17½
Bendix Avn.	15⅝	15¼	15¼
Bethlehem Steel	71½	69⅝	69⅝
Briggs	33½	33	33½
Can. Pacific	9⅝	9⅝	9⅝
Chrysler	93⅝	91	91⅝
Columbus Gas	9⅝	9½	9½
Dupont	145½	145¼	145½
Elec. B. & Share	12⅝	..	..
Gen. Electric	45⅝	44⅞	45
Gen. Motors	50¼	49½	49½
Goodyear	31⅝	30⅝	30⅝
Inter. Nickel	52⅞	51⅞	52⅞
Johns-Manville	103¼	102½	192½
Mont Ward	50¼	48⅞	48⅞
Nash Motors	15⅛	..	..
N.Y. Central	28⅝	27⅝	27⅝
Nor American	22⅛	21⅛	21⅛
Pack Motors	7⅛	..	..
Penn Ry	30¼	28½	28¼
Radio Corp	9⅛	9½	9⅛
Std Oil of N.J.	56⅞	56½	56⅞
Studebaker	9⅝	..	..
South Pacific	33⅝	32	32
Timken Roll B	56½	..	..
United Corp	4	3⅞	4
U. S. Steel	84½	81½	81½
Westinghouse	123	120	120
Yellow Cab	16	15½	15½

678 PARALYSIS CASES

TORONTO, Sept. 30—(CP)—One case of infantile paralysis was reported in Toronto today, bringing to 678 the number of victims here since beginning of the epidemic in mid-June.

Peterboro Workers' and Unemployed Association

HEAR

DR. LORNA COTTON THOMAS

Speak in the Interests of

WM. S. JOHNSON

C.C.F. CANDIDATE PETERBORO WEST

FRIDAY, OCT. 1, 8 P.M.

AT P.W. & U.A. HALL

173½ Simcoe St., Opp. King's Hotel

PRES. C. LAMBERT SEC. H. MARTIN

Chinese Refugees Flee Across Improvised Bridge

Fleeing Chinese, in a mad scramble to escape the screaming shells and sudden death from the air, are shown crossing an improvised bridge of planks laid across sampans into the safety of the international settlement at Shanghai. Periodic shelling and bombing of the native quarter has taken the lives of more than a thousand non-combatants. Latest reports from China indicate the Japanese war machine has been halted on three fronts by heroic resistance on the part of Chinese soldiers.

Cheese Quotes Produce and Livestock

MONTREAL PRODUCE

Butter and cheese ruled firmer on Montreal open produce markets, with eggs and potatoes steady.

Graded egg shipments in carlots or less were quoted at 32c a dozen for grade A-large, 35c for A-medium, 30c for A-pullets, 26c for B-large and 21c for C. Receipts: 2,228 cases.

Butter was quoted at 26½ to 27c a pound for car lots or less of No. 1, while lots to retailers were 28 to 28½c for solids and 28½ to 29c for prints. Receipts: Nil.

Cheese was quoted at 14⅛ to 14¼c a pound for Ontario whites, with coloreds at 14½ to 14⅝c. Quebec whites sold at 13⅞c, with colored at 13⅞c. Receipts: 5,186 boxes.

Potatoes—Quebec new whites, No. 1, 80's, 55 to 60c; No. 2, 80's, 40 to 50c. N.B. Cobblers, No. 1, 80s, 55 to 57c. P.E.I. new whites, No. 1, 80's, 77½c.

MONTREAL FLOUR AND FEED

Cash grains: No. 1 Northern wheat, $1.46½; No. 2, $1.44½; No. 3, $1.42½; No. 2 C.W. oats, 63½c; No. 3 C.W. oats, 60½c; No. 1 feed oats, 59½c; No. 3 C.W. barley, 74c; No. 5 barley, 71c. Argentine corn, 75c; per bushel, basis track, Montreal, ex-store, corn being "in bond."

Spring wheat flour, winter wheat flour, white corn flour, millfeed, brewers' dried grain, rolled oats, and baled hay, unchanged.

TORONTO CHEESE

TORONTO, Sept. 30. — (CP). — Wholesale cheese prices were unchanged to-day, with dealers buying large, colored, paraffined and government grades at 14⅛ to 14⅝c.

Wholesalers offered cheese to retailers at the following prices: New, large, 15⅝c; twins, 16c; triplets, 16¼c. Old, large, 19c; twins and triplets, 19½c; medium, 18½c; twins and triplets, 18⅝c.

TORONTO POULTRY

TORONTO, Sept. 30. — (CP). — Wholesale prices on poultry supplied by United Farmers Co-operative Co. to-day were unchanged.

FRUITS AND VEGETABLES

TORONTO, Sept. 30. — (CP). — Wholesale prices on fruit and vegetables supplied by White and Co. to-day were unchanged with the following exceptions:

Grape prices: Black Ribier, $2.50; Ontario, green or blue, 6-qt. leno basket, 22 to 25c; Ontario, green or blue flats, 20 to 22c.

TORONTO PRODUCE

TORONTO, Sept. 30. — (CP). — Wholesale prices (United Farmers' Co-operative Co.), to-day were:

Eggs—Grade A large, 33c dozen; grade A medium, 31c; pullets, 24c; grade B, 21c; grade C, 17c.

Churning Cream—No. 1, 27c lb; No. 2, 25c.

Butter—No. 1 solids, 27c lb.; No. 2, solids, 26c.

Potatoes—F.o.b. at shipping point: Ontario New, 58 to 60c bag.

Mill Feed — Bran, 23; shorts, 28; middlings, 29c.

TORONTO LIVESTOCK

TORONTO, Sept. 30. — (CP). — Trading continued dull on the Toronto Livestock Market to-day, with some sales on butcher cattle at prices 50 to 75 cents lower for the week. Calves were steady at $9 to $9.50 for choice and common downward to $4. Cattle holdover from yesterday was 2,800 head.

Good lambs were steady at $8.25, with other grades going at $6.25 to $7.25. The few sheep offered sold at steady prices of $2 to $4.50. Two carloads of Western breeding ewes were still unsold in early afternoon trading.

Receipts reported by the Dominion Livestock Branch were: Cattle, 520; calves, 40; hogs, 250; sheep and lambs, 640.

Common to medium butcher cattle sold from $3.50 to $5.50, with good butchers going at $6. A few butcher cows $2.75 to $4. Medium to good stockers went from $4 to $5.40, with common as low as $3.25.

The hog market settled 25 cents lower at $10 off trucks for bacon.

Representative Sales Yesterday

Steers, over 1050 lbs.—22, 1240 lbs., $7.40; 15, 1100, $7.25; 6, 1120, $7; 9, 1150, $6.25; 7, 1110, $6; 11, 1070, $5.

Steers, under 1050 lbs.—20, 830 lbs. $6.50; 11, 820, $6.25; 4, 1020, $6; 14, 780, $4.50; 13, 800, $4; 16, 660, $3.90; 13, 720, $5.50; 3, 500, $3.

Heifers.—2, 980 lbs., $7; 2, 1030, $6.75; 5, 840, $6.50; 1, 860, $6; 4, 930, $5.75; 3, 900, $5.60; 10, 807, $5.50; 14, 800, $5; 2, 775, $4.25; 2, 810, $4.

Cows.—3, 1180 lbs., $4.50; 4, 1110, $4.25; 5, 1100, $4; 2, 1040, $3.90; 3, 1120, $3.75; 4, 1050, $3.50; 2, 1100, $3; 10, 1010, $2.50; 2, 810, $2.25.

Bulls—1, 1070 lbs., $4; 2, 1020, $3.75; 1, 1135, $3.65; 1, 1320, $3.50; 1, 1050, $3.25; 1, 950, $2.50.

Fed Calves.—1, 490 lbs., $12; 3, 480, $11; 2, 550, $10.50; 2, 530, $10; 3, 530, $9.50.

Stores.—3, 940 lbs., $5.50; 32, 800, $5.35; 4, 720, $5; 36, 680, $4.75; 39, 680, $4.50; 43, 730, $4.25; 8, 580, $4.10; 53, 600, $4; 36, 620, $3.75; 6, 500, $3.65; 3, 420, $4.50.

Veal Calves.—2, 185 lbs., $10; 7, 203, $9.50, 2, 200, $9.25; 27, 204, $9; 2, 245, $8.50; 45, 207, $8; 1, 200, $7.50; 10, 198, $7; 14, 202, $6; 15, 160, $5.50; 20, 208, $5; 8, 400, $4.50; 15, 330, $4.25; 17, 300, $4.

Sheep.—17, 142 lbs., $4.50; 31, 117, $4; 3, 143, $3.50; 6, 118, $3; 1, 110, $2.50; 2, 120, $2.

Lambs.—473, 83 lbs., $8.50; 9, 97, $8; 23, 92, $7.50; 18, 77, $7.25; 22, 53, $7.

WINNIPEG GRAIN

October and November wheat led a price slump in wheat futures on the Winnipeg Grain Exchange today after prices moved 1½ cents higher in early trading. At the final bell values were 2¼ to ⅝ cent lower, October $1.32¼, November 1.31⅝; December $1.26⅝ to ⅞, and May $1.26¼.

Heavier offerings from Western Canada farmers, profit-taking and back-spreading operations sent prices more than three cents down from opening high-points.

May and December wheats were firm, partially due to brokers selling October and November and purchasing the former futures.

Canadian wheat bought for export was estimated at less than 250,000 bushels.

Yesterday's Quotations:

Futures:

Wheat—	Open	High	Low	Close	Prev Close
Oct.	133⅝	134⅛	131⅛	134	⅛133⅞
Nov.	132¼	134⅛	131	133½	132½
Dec.	127	128⅝	126⅝	127⅞	127½
May	126⅛	127½	125⅝	126⅞	126⅝
Oats—					
Oct.	53⅝	54½	53⅛	53⅝	53¾
Dec.	50⅝	51⅝	50⅛	50⅝	50⅛
May	50	50⅛	49⅝	49⅞	49⅞

MONTREAL POULTRY

Prices per lb: Chickens (fresh), grade "A", 5 lbs. up, 27c; Heavy fowls, 5 lbs. up, 20 to 21c; Turkeys, heavy, 26 to 30c; lights, 22 to 23c. Ducks, 17c. (Prices nominal).

EAST BUFFALO LIVESTOCK

Hogs, 400; good and choice, 180 to 240 lbs., $12.75; 150 lbs., $12.35.

Cattle, 250; cutter cows, $4.75 to $5.85; lightweight bulls, $5.75 to $6.35.

Calves, 200; vealers, $13.50 down.

Sheep, 400; good and choice, $10.25 to $10.50; medium and mixed, $8.75 to $10.

ONTARIO HOG PRICES

TORONTO, Sept. 30. — (CP). — A downward trend was indicated in hog prices on Ontario markets reporting to-day, with decreases in liveweights and dressed - weights quoted in two centres. Chatham and Peterborough each recorded a 35-cent drop in liveweights and Chatham dressed-weights were down 40c to $12.60; Peterborough dressed-weights declined 35 cents to $12.75.

Liveweights.—Brantford, $10; Hull, $9.50; Peterborough, $9.65; Stratford, $9.75; London, $9.75; Chatham, $9.35.

Dressed weights—Barrie, $13.45; Kitchener, $13; Peterborough, $12.75; Stratford, $13; London, $13; Barrie, $13.45; Chatham, $12.60.

Hog Quotations In Peterborough

THURSDAY, SEPTEMBER 30

Canada Packers quote:

Hogs—Live, $9.65; dressed weight, $12.75.

No. 1 sows, 4c off bacon prices.

Cream—No. 1 (on truck), 27c; No. 1 (delivered), 28c.

Special 2c per pound premium.

Butter—Prints, No. 1, 29c; No. 2 28c. Solids, No. 1, 27½c; No. 2, 26¼c.

Eggs—Large, 20c; medium, 18c; pullets, 16c; C grade, 14c.

Dealers quote:—

Fall wheat, $1.05; oats, 42c; malting barley 63c; feed barley, 55c; buckwheat 70c; rye, 75c.

INDIANS FIGHTING W.P.A. JOB OUSTER

ROCHESTER, N.Y., Sept. 30 (A. P.). — Western New York Indians pleaded to-day with the United States Government to prevent the Works Progress Administration from dismissing an American Indian because he is an "alien."

Rochester Indians sent resolutions to the United States Bureau of Indian Affairs, Representative George B. Kelly and State WPA Administrator Lester M. Herzog asking that Frank C. Maracle, great-great-grandson of famous Mohawk chief of Revolutionary War days, Capt. Joseph Brant, be retained on the WPA rolls.

Herzog gave orders last week for Maracle's dismissal as foreman of a Rochester paving project because he said a WPA investigator made the mistake of admitting him to employment "just because he was an Indian."

Maracle's difficulty arose because he was born in Brantford, Ont. The WPA ruled he was "foreign born."

Adding to the difficulty is a 15-year-old Dominion of Canada ruling bestowing citizenship on American Indians in Canada.

Maracle, however, had crossed the border some time before the Enfranchisement Act, and authorities are now seeking to determine whether it affects him.

For the last 25 years, Maracle has lived in Rochester with his family. For a number of years he has voted regularly and his registration or vote never has been questioned.

Until the depression wrecked his gasoline station business, Maracle had prospered. Now he supports his wife and four children through the WPA job.

According to Indian authorities, the action of the Canadian Government makes it necessary for the United States to recognize the Indians as Canadian citizens, although they are permitted to cross the border and establish residence at will.

South Africa exported more than $10,000,000 in gold in a recent week.

FINAL DEFENCE FOR FARM HAND

(Continued from Page 1)

friendliness with the members.

No Quarreling.

"At no time was there any unpleasantness or quarrelling, and there is no suggestion that the accused bore malice, and this information comes from those whose hearts are torn with anguish.

"How strange and unaccountable were the events of the crime and what explanation there is would be the question," Mr. Haney continued. "Certainly there was no excuse for what happened and no justification insofar as the seven-year-old John Luckins was concerned.

"The medical experts are only able to go part way in determining what was the cause. If they had doubts it is reasonable to suggest that you would be justified in hesitating to say the actions of the accused were those of a sane youth of 17 years who knew what he was doing without regard of the consequences.

"Surely you are impressed with the fact that if the mind functioned at all it was not the mind of a rational person. I suggest it wasn't the mind of a sensible 10 year old and on that point I mention the aspect of alcohol."

At this point Mr. Haney digressed and mentioned it was the duty of the Crown to present all the evidence. He said the Crown introduced the statement made by the accused to the provincial constables and added the Crown had no right to withhold that document and having put it before the jury it is evidence that is uncontradicted. The document which defence counsel referred to was the confession which Labadie is alleged to have signed after arrest.

Bought Bottle of Liquor.

"One fact in this document is that the accused had been in Port Huron the night before March 12, and had returned bringing with him a bottle of liquor, part of which he consumed. When he was left alone on the farm the next day he consumed the rest and that is a fact which has not been denied," he said.

"I ask the jurors to have regard for your general knowledge of the effect of liquor and particularly the effect of liquor on a 17-year-old boy with a mentality of a 10-year-old child," Mr. Haney continued.

"You will recall that I questioned two Sarnia physicians, Dr. W. G. Gray and Dr. Gordon Scarrow, and they indicated they did not know of a test that could be given a person to determine what effect a half-bottle of liquor could have on a 17-year-old boy in a two-hour period.

"Psychiatrists were questioned and they replied they did not know of any method. This developed into the question of what the psychiatrist's opinion would be of the effect of liquor on a youth. The experts volunteered the information that the reaction on a mentally deficient individual would be such as to break down mental barriers that would ordinarily have been in the mind of a normal individual."

France has raised the price of identity cards required for foreign residents.

Talks to the People – J. H. Burnham

Mr. Rowe spoke at length upon the R. C. Separate School question and said: "I've stated before and repeat again, I'll not only maintain Public schools but I'll respect and maintain Separate schools." Notwithstanding the intense disappointment of those opposed to Separate schools, Mr. Rowe has repeatedly declared that all stories that he is unfriendly to Separate schools are "not only untrue but ridiculous."

That kills the Separate school question for this election. I must confess that I am astonished at his bold and definite stand. But there it is and what are "they" going to do about it. It is the blow that just about killed father. "Is it for this that we walked in the rain on the 13th?" What does he mean when he says I'll maintain Separate schools?" It's awful, boys. It looks like "we're totally ruined."

Senior Golds Lead On Strong Market

TORONTO, Sept. 30 (CP)—With senior golds in the van Toronto stocks pushed ahead in more active trading today. Oil shares took more attention than usual and sizeable advances were common. Base Metal listings and steels were in demand while junior golds showed a mixed trend.

Dome improved 1½ to 43¼ and McIntyre was up more than a point. Sizeable improvements came out for Macassa, Pickle Crow, Siscoe, Wright-Hargreaves and Sylvanite.

ROOSEVELT PAYS VICTORIA VISIT

SEATTLE, Sept. 30 (AP).—After two nights and a day of rest from his cross-country speech-making and inspection swing, President Roosevelt charted a "hands-across-the-sound" visit to British Columbia today.

Shortly after breakfast he was to leave United States territory for the first time since his inter-American peace conference visit to Buenos Aires last November-December.

It also was his second good-will trip to Canada in 14 months. July a year ago he went to Quebec after a sailing cruise around Nova Scotia, and held up his western hemisphere "good neighbor" policy as an example for the rest of the world. Lord Tweedsmuir, Governor-General of Canada, returned the President's 1936 visit early this year. Steps taken under the Roosevelt administration to improve Canadian relations included a reciprocal trade agreement and amendments to Customs and Tax laws.

The President's goal today on his three-hour journey across wind-flecked Puget Sound aboard the destroyer Phelps was Victoria, B.C.

The destroyer Porter was enlisted as an escort.

A royal salute from guards of honor was to signalize the President's arrival at Victoria.

It was believed President Roosevelt may discuss plans for a United States-Alaska highway with British Columbia Provincial Government heads at Victoria.

Such a highway necessarily would run through British Columbia. In Seattle yesterday, Representative Warren G. Magnuson of Washington State quoted the President as saying he would discuss the proposal with Provincial leaders "if possible."

Italy Welcomes Il Duce Home

ROME, Sept. 30.—(AP).—Premier Mussolini returned triumphantly to Italy to-day from Germany. Despite the early hour of his arrival at Bolzano, about 50 miles south of Italy's Austrian frontier, thousands crowded the station and stood along the tracks, shouting "Duce! Duce!" while Mussolini waved from a train window.

Gabriele D'Annunzio added to the demonstration for the Premier at Verona, embracing him ardently on the station platform while the train made a brief stop.

LORD TWEEDSMUIR IS GRAND MASTER

(Continued from Page 1.)

asked His Excellency at the start of the installation proper.

"I do so believe," the governor-general responded.

"Will you, as grand master, lend your support to our effort to keep alive the spirit of fellowship among the members of the order?"

"I will endeavor so to do."

"At the founding of this order, the grand master, on appointment was with solemn and benefitting ceremonial duly invested with the official cloak of office," said lieutenant Governor Irwin as an attendant placed the official cloak about the shoulders of Lord Tweedsmuir.

"In token of your consent to assume the office of grand master of The Order of Good Time, I hereby invest you with the official collar of office."

With that, a great chain bearing gold medallions and crests representing the history of the order and the arms of the province of Nova Scotia was placed about the governor general's shoulders.

MARMORA

R. A. Elliott, Jr., Maurice Barlow, and Sidney Bulbuk left on Tuesday to attend Queen's University.

Mr. and Mrs. Tom Lloyd of Bannockburn visited Mr. and Mrs. N. A. Kilpatrick on Sunday.

Mr. and Mrs. Harry Bird and family of Hazzard's Corners visited Mr. and Mrs. N. A. Kilpatrick on Sunday.

Miss Rita Deacon of Hastings spent the week end at her home here.

Mr. and Mrs. H. B. Smith and daughter Joyce visited relatives at Belleville and Trenton on Sunday.

Mr. Norman Hipson who has been spending several weeks in Toronto, rieturned home on Saturday.

SEAMEN TO GET RAISE

MONTREAL, Sept. 30 — (CP). — Agreement for a general increase in wages of 15 to 25 per cent was reached today by last of three shipping companies and representatives of the Canadian Seamen's Union which threatened to call a strike which they claimed would disrupt all Canadian shipping on the Great Lakes.

UNABLE TO GET BAIL

LONDON, Ont., Sept. 30 (CP). — Twenty-four hours after Magistrate C. W. Hawkshaw set bail for him, Lorne McFarlan, first arrested in connection with the death of Miss Mary Wilkinson, still was a prisoner in jail.

Officials said the bonds demanded by Magistrate Hawkshaw had not been posted.

TWO KILLED IN CRASH.

PLATTSBURGH, N. Y. — Two persons were killed and 10 injured yesterday when the automobile in which they were riding collided with a truck four miles north of here.

The dead: Raymond Mary, 32, Plattsburgh; Theresa Shields, four,

"They should have called you Diana, the Huntress!"
"You mean because I'm good at hunting for a Sweet Cap?"

SWEET CAPORAL CIGARETTES

"The purest form in which tobacco can be smoked."—Lancet

Headaches? Tired Eyes? YOU MAY NEED GLASSES!

You cannot afford to risk your sight or appearance because you doubt the seriousness of faulty Eyesight. Headaches and tired Eyes may be a signal of Eye-strain. See our Optometrist and know the truth about your Eyes.

SINGLE VISION GLASSES

$6.50

Complete in many different styles in frames and rimless mountings. Phone 1286 for your appointment.

LEWIS OPTICAL

345 George St. North

SOCIAL AND PERSONAL

Mr. and Mrs. Art Millen of Murray street have returned home after a motor trip to Montreal, Quebec and Ste. Anne de Beaupre.

✧ ✧ ✧

Mr. and Mrs. Cecil Hunt of 294 Stewart street are observing today the second anniversary of their wedding.

✧ ✧ ✧

An enjoyable event of tonight will be the Council of Girl Guides' bridge being held at the Business and Professional Women's Club.

✧ ✧ ✧

Following the fashion show at the Capitol Theatre on Tuesday evening, Mr. and Mrs. J. H. Jamison entertained the mannequins and those assisting at a delightful supper and dance at the Elite Court.

✧ ✧ ✧

The Rev. P. C. Howard of Bobcaygeon, Rural Dean of Victoria, is a visitor in the city, and will be the special preacher at the Harvest Festival service being held in All Saints' Church tonight.

✧ ✧ ✧

An event of Friday night will be the Y.W.C.A. Rally with an interesting program including gym. and swimming demonstrations, and moving pictures, featuring a reel of "Y" Camp Inglestane, followed by a social hour.

✧ ✧ ✧

Previous to her recent wedding, Mrs. Russell Elliott, formerly Miss Gladys Cowan, was delightfully entertained by her friends. Miss Thelma Buller of Aylmer Street gave a linen and china shower in her honor; and the Misses Dorothy McDonald and Doris Simpson were hostesses at a miscellaneous shower held at the former's home on Sherbrooke Street.

✧ ✧ ✧

Mrs. J. J. English and Miss Zita Borland of Norwood entertained recently at the former's home in honor of Miss Eleanor Garvey, whose marriage to Gordon English took place on Wednesday. During the evening eight tables of bridge were played, followed by refreshments served by the hostesses. The guest of honor was the recipient of many attractive gifts.

Russell Elliott, whose marriage to Miss Gladys Cowan took place recently, was the recipient of a number of handsome gifts previous to his wedding. The Inspection Department of the Western Clock Company presented him with a walnut end table and a lamp. He received a floor lamp from friends on the third and fourth floors of the plant, and also a stag dinner was given in his honor by his associates, when he was presented with a cream colored electric kitchen clock.

✧ ✧ ✧

Diplomas Presented King Edward School.

Diplomas were presented to the graduating class of King Edward School at the opening meeting for the fall term of the Home and School Association.

The meeting was held in the kindergarten room, with the president, Mrs. Hubel in the chair and a large number of parents and friends of the graduating class in attendance. The presentations were made by R. Bolton, with words of congratulation.

The special speaker for the evening was the Rev. F. W. Craik, who in addressing the class, gave them advice and encouragement. Canon J. D. Paterson was also present, and spoke in praise of the school. Joan Rahmel, on behalf of her class, read the valedictory address. A welcome was extended to the new principal of King Edward School, F. H. Dearborn, by Mrs. Hubel on behalf of the association.

A short musical program included a duet by Mrs. Butcher and Mrs. Cooper, accompanied at the piano by Miss Elsie Chambers, and a vocal solo by A. Lee, accompanied by Mrs. Butcher. Refreshments were served at the close of the meeting.

The graduating class are: Mildred Clarke, James Rutherford, Jack Cox, Gordon Lupton, Mildred Chase, Betty Estlick, Audrey Leach, Marjorie Cunningham, Ernest Gregson, Norris Dafoe, Gordon Greenhill, Ken Kenwood, Ronald Hodson, Harold McAdams, Edgar Roberts, Bessie Watson, Douglas Taylor, Joan Rahmel, Douglas Self, Mary Richmond, Josephine Aldred,

The Sheehan-Lonergan Wedding

The bridal party in a recent pretty wedding taking place in Douro are shown ABOVE. The bride and groom are Mr. and Mrs. Michael Sheehan, the bride formerly Miss Ada Lonergan. The bridesmaid is Miss Evelyn O'Brien and the best man is John Sheehan.

—Roy Studio Photo.

June Foster, Caroline Brown, Marion Whitemore, Lois Whatley, Gordon Paterson, Owen Thompson, Ellen Post.

✧ ✧ ✧

Officers, Ladies Section Peterborough Golf Club.

At the annual meeting of the ladies' section, Peterborough Golf and Country Club, the nominations for next year's officers resulted as follows: President, Mrs. W. H. Hill; vice-president, Mrs. H. Morrow; captain, Mrs. O. A. DeGraw; vice-captain, Mrs. F. J. Hall; secretary, Miss L. Lyle; assistant secretary, Miss L. Parsons; treasurer, Mrs. Weatherbe; assistant treasurer, Mrs. A. Howson; trophies convenor, Mrs. O. A. Wood. Mrs. E. S. Martin; sports and field days convenor, Mrs. Graham; handicap convenor, Mrs. Scott, with Mrs. B. D. Hall; ringer, 18 holes convenor, Mrs. Vernor with Mrs. Sootheran; ringer 9 holes convenor, Mrs. Cummer, Miss Mason; House committee, Mrs. B. D. Hall; entertainment convenor, Mrs. Turner with Mesdames G. Matthews, F. Hills, R. Abbott, Strickland, Wightman, R. R. Hall, G. Munro, Yelland G. Faulkner H. Bradburn and the Misses H. Munro, E. Morrow; Flower committee, convenor Mrs. Collins with Mrs. G. Falkner, Mrs. H. Bradburn.

Bridge convenor, Mrs. Wildess with Mrs. Wightman, Mrs. J. Comstock, Mrs. Cutting, Mrs. Barbar, Mrs. D. B. Falkner, Miss Anderson, Miss Scott; Nom. committee, convenor, Mrs. F. J. A. Hall, with Mrs. G. A. Wood and Mrs. L. W. Scott.

Executive, Mesdames Hill, Morrow, DeGraw, F. J. Hall, Westbrooke, Howson, Wood, Graham, Scott, Vernor, Sootheran B. D. Hall, R. Turner, Wildess, Martin, Roy, Miss Lyle, Miss Mason.

Special House Committee to act as representative with the men's committee should occasion arise, Mrs. G. A. Wood; dance committee, joint convenors, Mrs. T. Gentles and H. Bradburn, with Mr. and Mrs. G. Falkner, Mrs. Howson, and Mr. Eson.

Telephone Committee, nil.

✧ ✧ ✧

Rainbow Class Entertained by Mrs. Lush.

The Rainbow Girls of George Street United Church enjoyed a pleasant evening at the home of Mrs. George Lush of 218 Antrim street. Games and contests were played, and refreshments served by the hostess, assisted by Mrs. W. J. Morrison.

The following were present: Mrs. Morrison, Mrs. Cecil Wasson, and the Misses Catherine Edwards, Helen McGee, Lillian Hardie, Fern Cruickshank, Eleanor Wells, Muriel McMillan, Helen Delehaye, Doris Fife, Margaret Fairbrother, Irene Constable, Joan Fletcher, Myrtle Deyelle, Mildred Lush, Ethel Dobson, Isobel Skitch, Marion Buck, Lenore Lewis, Eleanor Delehaye, Dorothy Smith, Gladys Mills, Peggy Edmunds, Irene Farthing, Merrill Smith, Eileen Wild, Ruth Parnell, Margaret Stanton.

✧ ✧ ✧

Kitchen Shower For Mrs. Russel Elliott.

Mrs. Harold Stewart of Rubidge street entertained in honor of her sister, Mrs. Russell Elliott, at a kitchen shower on Wednesday evening. Many attractive and useful gifts were presented to the bride, and after she had opened them, refreshments were served by the hostess.

The guests included: Mesdames Russell Elliott, Lyn Pratt, Jack Edgar, G. N. Cowan; the Misses Grace Bickell, Dorothy Deline, Margaret Grisdale, Lillian Mason. Gifts were also received from Mrs. William Leyburn and the Misses Florence Campbell, and Gwen Ruth Fisher.

✧ ✧ ✧

Miss Helen Leslie Guest of Honor At Shower.

A most delightful miscellaneous shower was held at the home of Mrs. J. McConnell of Dalhousie street in honor of a bride of the near future, Miss Helen Leslie.

The gifts were brought into the room pied in a large "sail boat" decorated in a pink and white color scheme. An enjoyable social evening was spent, and refreshments served at the close.

The guests were young people of the Gospel Hall, and included: Mr. and Mrs. G. V. Hartliburn, Mr. and Mrs. George Reader, Mr. and Mrs. Vincent Millen, Mr. and Mrs. Edgar Simmons, Mr. and Mrs. Roy Ellison, Mr. and Mrs. Jack Curtis, Mrs. Donald Ephgrave, Mrs. Todd, Mrs. Marray; the Misses Helen Leslie, Florence Trotter, Bernice Walker, Gladys Ephgrave, Grace Ephgrave, McFadden, Tinney, Irene Sinclair, Helen Pearson, Mamie Brien; Messrs. Charles Norton, Jim Pyrnie, Bill Tinney, George Meeks, Leslie Brien, Walter Ellison.

✧ ✧ ✧

"Harvest Tea" W.A. of Knox Church.

Masses of late flowers in glowing colors, red leaves and wild grapes, pumpkins and rosy-cheeked apples, gleaming silver and snowy cloths, with yellow, orange and green decorations, gave the lecture hall of Knox United Church a charmingly festive appearance when the Women's Association held a most successful "harvest tea" on Wednesday afternoon.

The guests were received by Mrs. V. Zufelt and Mrs. J. Allen, president of the association. The general convenor for the tea room was Mrs. A. Juby. The social convenor was Mrs. George Davis, with two ladies in charge of each table. Mrs. J. Donaldson, Mrs. H. Clegg and Mrs. J. Lancashire had charge of the decorations. Mrs. Lewis looked after the musical program, and Mrs. R. Laing was treasurer.

A profusion of [illegible] flowers, pumpkins, corn and other vegetables decorated the platform, where a lovely appliqued quilt, the work of the Centre Sewing Circle, was on display.

A long central table was beautifully arranged with a white cloth, a huge bouquet of gorgeous flowers in a silver bowl as a centrepiece, orange candles in silver holders and pumpkins filled with red apples, all decoratively surrounded with red leaves and wild grapes. Silver vases of marigolds were placed on crepe paper doilies in harmonizing yellow, orange and green, with matching streamers, to decorate the fifteen smaller tables. Leaves and wild grapes surrounded the doilies and on each table strutted a clever little "turkey" made of pine cones and pipe cleaners.

During the afternoon a musical program was enjoyed by the large crowd of guests, and consisted of: A vocal solo by the Rev. Mr. Zufelt; two solos, Mrs. E. Rowe, a solo, Mrs. C. Weldon. W. R. Potter, organist of Knox Church, accompanied at the piano. The Misses Gertrude and Marjorie Lewis entertained with a pianoforte duet.

✧ ✧ ✧

English-Garvey.

St. Paul's Church, Norwood, was the scene of a very lovely autumn wedding at nine o'clock on Wednesday morning, when Catherine Eleanor, daughter of Mrs. Garvey and the late David Garvey, was united in the Holy Bonds of Matrimony to Gordon Patrick English, son of Mrs. English and the late John English of Hastings. The Rev. Father J. J. McCarthy performed the ceremony and said the Nuptial Mass.

The bride entered the church on the arm of her brother to the strains of the wedding processional. She was wearing a frock of French Osprey in Talisman shade, simply and smartly designed; a matching swagger coat with natural lynx collar, a small French hat, and black suede accessories. Her corsage was of rosebuds and she carried a prayer book bound with the same material as her ensemble.

Miss Isabel Garvey, who attended her sister as bridesmaid, was becomingly attired in a brown wool dress, matching hat and accessories, and a green coat. She wore a corsage of roses.

Thomas Hickson, cousin of the groom, was the best man.

A reception followed at the home of the bride's mother, the guests including only the immediate members of both families. Mrs. Garvey, receiving the guests with the bridal party, was gowned in black brocaded crepe. Mrs. English, mother of the groom, wore a gown of black lace.

The happy couple left later for a motor trip, and when they return will reside in Hastings.

The groom's gift to the bride was a handsome chest of silver; to the bridesmaid a gold compact, and to the best man a cigarette case. The bride's gift to the organist was a pair of black suede gloves.

✧ ✧ ✧

Sheehan-Lonergan.

DOURO, Sept. 30. — A lovely autumn wedding took place on Tuesday morning at nine o'clock at St. Joseph's Church, Douro, when Ada Lonergan, only daughter of John Lonergan and the late Mrs. Lonergan, was united in marriage to Michael Sheehan, son of the late Mr. and Mrs. William Sheehan. The ceremony was performed by Rev. Father E. Walsh, who also celebrated the Nuptial Mass.

The bride, who entered the church on the arm of her father, wore a lovely gown of royal blue velvet, ankle length, her close-fitting hat was of the same shade, and she wore a shoulder-length veil, a mink fur and silver slippers. She wore the groom's gift, a matched set of earrings and necklace, and carried a bouquet of pink roses. Her bridesmaid, Miss Evelyn O'Brien, was gowned in peach taffeta, with small brown hat and veil and accessories also in brown. She also carried pink roses. The groom was assisted by his brother, John Sheehan. The wedding march was played by the organist, Mrs. V. Kennedy. During the Mass Mrs. Kennedy and Mrs. P. Perdue of Downeyville rendered solos. The groom's gift to the bridesmaid was an amethyst rosary and to the groomsman a tie set and a ring. After the ceremony a reception was held and wedding dinner was served at the home of the bride. In the afternoon Mr. and Mrs. Sheehan left for Toronto and Niagara Falls, here the honeymoon will be spent. For travelling the bride wore a tailored suit of grey tweed with tango shade blouse, blue felt hat, and other accessories in blue. Many splendid gifts were received by the young couple. On their return from their honeymoon they will reside on their farm in Douro.

TO DECORATE MAN!

WASHINGTON—(CP). — The research department of the Bureau of Fisheries reports many of its metal markers attached to perambulating fish are being turned by fishermen into cuff links.

Air Hostess Has Many Adventures On The "Great Lakes to Gulf Route"

Irene Martinez

By Lillian Campbell

Irene Martinez, air hostess, hasn't had her job very long, but she is one of those persons to whom things happen.

Irene speaks Spanish, as is required of the hostess of her line who run on what is known as its "Great Lakes to Gulf route," out of Brownsville, Tex. Thus when a dashing Mexican captain was a passenger and knew so little English that he could only order ham and eggs—which he detested—Irene was able to help him out and teach him enough of the language so that he could vary his menu. On his return to his native Mexico, the captain sent orchids to Irene.

By her tact and knowledge of a foreign tongue, Miss Martinez was also able to avert an international misunderstanding when prominent visitors from a foreign land failed to understand the itinerary planned for them and were highly incensed thereby. Taking command of a tense situation Miss Martinez was able to restore peace and tranquility, to the relief and gratitude of the consul from the visitors' land.

So far, Miss Irene has received three proposals of marriage, two from plain businessmen, and another from a New York newspaperman who "left his heart in Texas." She is still on the job, however.

Superfluous Hair
On Face and Moles
Completely, Permanently, and Painlessly Removed by Electrolysis. Hydro Baca Facials. For appointments 'Phone 962, or write
MRS. MARIE MURDUFF
409 Wolfe St.

FALL COIFFURES
For the Winter Socials Ahead!
Be prepared for the social activities during the coming season; have us design a new hair dress for you. No matter how fine you hair, or how coarse, we'll give you the sort of wave you like best. We specialize in soft, natural permanents.
Telephone 1182
MADAME MERRIAM

Girls!
FROLIC RALLY
Y.W.C.A.
Friday, October 1st, at 8 p.m.
A Cordial Invitation to Every Girl
Demonstrations of Activities, Moving Pictures, Social Hour
Junior Rally Party, Saturday, October 2nd, 10 a.m.
Gymnasium Classes Open October 4th

SIMMONS
Built for Sleep

See the Simmons Display at
COMSTOCK'S
300 George St. Tel. 156

All Simmons Beds, Springs, Mattresses and Studio Couches
SOLD BY
Home Furnishing Co.
204-6 CHARLOTTE ST.

the new way to lasting make-up beauty

NEW SIZE
TOWN and COUNTRY
MAKE-UP FILM
by helena rubinstein
$1.00
Town and Country Make-Up Film holds your make-up fresh and vivid for hours and hours. This unique biological foundation also keeps your skin smooth, supple, young and instantly conceals lines and imperfections. Your make-up becomes twice as flattering—your skin is touched with glamour all through the day. In two exquisite shades—Terra Cotta — Peachbloom.
Elliott's
REXALL DRUG STORE
PHONE 15
We Deliver

NEW IDEAS IN FALL COIFFURES
Change your hair with the season. Have a new permanent and a finger wave that's different.
Ask about our contest. $10.00 in prizes absolutely free.
WRIGHT'S HAIRDRESSING
Above Kresge's Phone 2115

WINNERS ALL!

THELMA MENZIES
Vote for her at the Prosperity Ball
You'll Choose This Lovely Lady at the Prosperity Ball
The same as you choose Lansfield's for a more efficient Cleaning Service
Phone 400
Get Your Complimentary Tickets at Lansfield's
LANSFIELD'S CLEANERS DYERS

Dressy...
GROWING GIRLS' SHOES
Exactly as Sketched

Black or brown suede, covered heel
$4.00

Black calf only, square toes, square heel
$4.00

Black or brown calf, Goodyear welted. Always a practical favorite
$5.00

Patent leather centre strap sandal for party wear
$3.50
Widths AAA to C—Sizes to 9
R. NEILL LTD.
350-4 GEORGE ST. PHONE 325

OF INTEREST TO WOMEN

Fur Sports Coat Fine For College

There is no fur that is smarter or more youthful for sports wear than baronduki. Dorothy Moore, young movie picture player, wears a coat of this fur in a model that would be an excellent choice for the college girl. It is made with a little stand-up collar and notched lapels, and is belted across the back achieving a yoke effect which is very good style for this year. Miss Moore is wearing beneath her fur coat a navy wool sports dress, the top pencil-striped in silver.

FACTS AND FANCIES

Good Sandwich

Grated American cheese mixed with chopped parsley and salad dressing, makes a good sandwich, according to June Travis, motion picture player.

Prints are still popular, but not the large splashy designs. Now the small, neat pattern is being used, particularly for the travel or early fall dress.

Fashion Service

3290

Plain wine wool combines smartly with wine and grey plaid wool in this youthful suit-like costume. The dart-fitted full shoulder sleeves are emphasized to "nip in" the waistline of the jacket. Plain go round and round the skirt. It will be nice to wear with sweaters and wool or cotton shirt blouse for smart changes. Again this model is lovely in black rough crepe or sheer wool in dark green.

Style No. 3290 is designed for girls 14, 16, 18, 20 years, 30, 34, 36, 38, 40 and 42-inches bust. Size 36 requires 1½ yards of 54-inch material with 1¼ yards of 39-inch lining for jacket; and 2¼ yards of 54-inch material for skirt.

The Examiner
Please order for me:

Pattern Number .....
Size .....
My Name .....
Address .....
.....

I enclose 10c in payment.

Tweed Coats Popular for Sports

TWEED topcoats for the big game are "tops". Colleges this year are planning to start the season with big games, too, which makes the market for the tweed two and three-piece suits and separate coats bullish.

Herringbone tweed is used for this sports coat, worn by Marion Marsh, moving picture actress. It is double-breasted, with a comfortable wide shawl collar, which can be pulled up close about the neck when the cool breezes are inclined to blow about the stadium.

Large patch pockets are another practical feature — very comfy for the thrusting in of hands when they become chilled. A black leather belt completes the picture. This is an excellent all-around campus model.

Colors Preferred

Customers buying coats and suits are showing a decided preference for colors, say salesmen and women. Grape and green are the favorites, but wine and blue also are well liked. Plaids are preferred in subdued or monotone effects. Checks are liked, especially when combined with solid color.

Nubby types of woolen fabrics are chosen this season in preference to the smoother types. The three-piece costume in tweed, with suit and top-coat, the costume suit with dress and seven-eights or full-length coat are the favorites for college and sports wear.

The straighter, pencil silhouette sports coat is a winner over the flared models, according to one saleswoman.

* * *

Roman stripe effects in satin are something new. They are used for vests in dark tailored suits, for crush sashes and for separate blouse wear.

JUST BETWEEN US WOMEN

THERE are souls in the world who have the gift of finding joy everywhere and leaving it behind them when they go. Their influence is a gladdening of the heart. They give light without meaning to shine. Their bright hearts have a great work to do for God.

—Phillips Brooks.

Dear Friends:

This quotation was sent me by one of my readers as being her idea of myself and the articles I write you every day. Such a nice letter came with it, and it makes me glad and thankful that anyone would think of me like that. Thank you. Mrs. E.P.

Did you ever consciously set forth looking for joy? It's a lovely pastime. You can get joy in the way someone speaks, the lovely tones of their voice. You can get it in seeing a well-dressed person, or in the way someone else's hair is dressed. (And by the way, how I dislike the hair hanging to the shoulders. It's messy looking.)

You can get joy out of your daily work, you can take it with you when you go out and leave a little with everyone you meet. It's a much nicer companion than gloom or melancholy or worry. It brings out the smiles on every face, lifts people's spirits so that they think this isn't such a bad world after all.

For such a powerful thing it is not hard to carry. Our Lord told us about it when He said: "Ask and ye shall receive, that your JOY may be full." He wanted us to have joy and to carry it with us.

You can take it to a hospital when all else is forbidden. You can give it to those who grieve, you can share it with your neighbors, or those who work beside you. And the curious thing is, the more you give away the more you have for yourself.

You can share it with a smile, or a word or a little deed. It can be spread by just listening. You would be amazed how many people have said to me in my work as a psychologist, "Roberta, if you knew how GLAD I am I came to you." They got joy from me as well as the reading, and some cases look to me in the knowing of it.

The Wise Men rejoiced with exceeding joy when they saw the star which led them to the manger where the Saviour was born. All the knowledge they had accumulated was proven true so their joy was full. Just look and see how many times joy is mentioned in the Bible.

And it is the enemy of fear. Fear hates and avoids a joyful person, for he cannot get in his dirty work where joy abides. He cannot make a person worry, nor hate, nor lie down on the job, for joy closes all the doors where fear might enter.

Ever read the dictionary? Mine is almost falling to pieces I use it so much, and here is what it says about joyousness! "Glad; causing happiness; full of delight."

And you cannot be full of delight without some of it spilling over into someone else's life. Try it and see. Make up your mind that for just this one day you are going to take joy with you, you are going to share it, and once you do that you will want it with you always.

Even in death one can find joy sometimes, that the one who has gone before did not suffer too much, that they did not go suddenly, or if they did go that way, they had not to suffer too long. Or maybe that they were relieved after a long siege of lying in bed, and they may have been joyful in their release.

Sorrow is with us so much. We feel defeated by it. It gives no pleasure to us at all, but as the Bible tells us again, "Sorrow endureth for a night, but joy cometh in the morning." And so to the lady who thinks I bring joy to many, thank you, and I hope you continue to get more of it from,—

Your Friend,
ROBERTA.

TWENTY-FIVE PREFERRED.

Twenty-five is now the preferred age of brides and bridegrooms in the United States.

ICE CREAM
15c Brick 2 for 29c
Phone 262W
DUTTON'S TEA, COFFEE & NUT STORE
406½ George St.

All-Wool Suit Special
$3.95
Sizes 14, 16, 18, 20
Two-Piece Styles
Knitted and Woven
Smart Styles
Choice Colors
ON SALE ONLY
FRIDAY—SATURDAY
McCLENNAN'S
Better Value Store
232 CHARLOTTE ST.

Beautiful floors with 10 minutes work!

JOHNSON'S GLO-COAT
By the Makers of Johnson's Wax
Gives Brighter Lasting Longer Wear
NO RUBBING—NO BUFFING

WEDDINGS

.nnis-Foster.

NORWOOD, Sept. 30.— On September 22nd the marriage of Dorothy Irene Foster of Lakefield, daughter of Mr. and Mrs. Bernard Foster of Windsor, formerly of Frankford, and John Keith Innis, of Peterborough, son of Mr. and Mrs. Alex Innis of Norwood, was quietly solemnized at the Presbyterian manse in Hastings by Rev. D. K. Perrie.

The bride was becomingly attired in a navy crepe gown appliqued in white and wearing matching accessories.

The bride was attended by Mrs. Godfery of Peterborough, who wore a blue sheer gown with matching accessories. Mr. Fred Innis, a brother of the groom, acted as his attendant.

Following the ceremony the happy couple left immediately for a motor trip through western Ontario. On their return from the wedding trip Mr. and Mrs. Innis will take up residence at 210 London street, Peterborough.

One railway in England will have 22 mile-a-minute trains this winter.

Facts and Fancies

DON'T HOARD SILVER.

Don't hoard your silverware if you want to keep it shining. Silver is not only unharmed by frequent use, but it seems actually to improve.

This is especially true of flatware. If you wash it in hot soapsuds and scald it after each meal, it will be a long time before tarnish appears.

Alternate the pieces in use so that all may be used in turn. When silverware tarnishes—which is inevitable sooner or later—clean with a mild silver polish such as jewellers use, and wash in hot soapsuds, rinse and dry on a soft cloth. A final polishing may be given with a soft piece of chamois.

Germany imported 50,261 bales of American cotton in a recent month.

CAREFUL, MOTHER!

...BE SURE CLOTHES ARE WASHED *HOSPITAL-CLEAN, THESE DAYS. REMOVE GERMS AS WELL AS DIRT. *Use* CONCENTRATED SUPER SUDS!

CONCENTRATED SUPER SUDS

the remarkable new granulated soap for washing clothes is specially made to give you the Highest Standard of Cleanliness there is — a *HOSPITAL-CLEAN wash! GERM REMOVED • SNOW-WHITE • CLEAN-SMELLING

MEDICAL AUTHORITIES know there are dangerous germs in ALL soiled clothes. Science has *proved* it by actual laboratory tests.

Modern Power Laundries recognize the importance of maintaining the highest standard of cleanliness in the washing of clothes. That's why it is so important — if you are doing your washing at home—to use the best soap available for home washing. And that means Concentrated Super Suds which is specially made to wash clothes *HOSPITAL-CLEAN . . . at no extra cost to you . . . and with no extra trouble.

Concentrated Super Suds is not an ordinary tub soap, but is a very modern soap formula that does these important things—

SOFTENS HARD WATER INSTANTLY—dissolves at once even in luke warm water. Suds-up freely even in hardest water.

GIVES MORE AND RICHER SUDS

WASHES CLOTHES *HOSPITAL-CLEAN . . . QUICKER AND EASIER—Its livelier, more abundant suds soak dirt out faster. And without scrubbing. Gives you the highest standard of cleanliness possible—a true *HOSPITAL-CLEAN wash.

THIS SAFER SOAP is free from harsh chemicals. Easy on your clothes and on your hands. Doesn't make you sneeze.

REMOVES GERMS AS WELL AS DIRT—gives you the highest standard of cleanliness there is—the protection and thrill of a wash that is truly *HOSPITAL-CLEAN.

MONEY SAVING SOAP SPECIAL

To help you protect your family with the highest standard of cleanliness, grocers offer this money-saving soap special ...for a limited time only. Stock up your soap shelf...NOW!

ONE FULL SIZE 20¢ BLUE PKG. OF CONCENTRATED SUPER SUDS
AND 3 CAKES OF COLGATE'S PURE BEAUTY SOAP
ALL FOR 25¢

*HOSPITAL-CLEAN MEANS GERM-REMOVED, SNOW-WHITE CLOTHES

The Above SUPER SUDS Special is Being Offered in the Peterboro District By These Grocers:

HERB ALLEN, 113 Gladstone Avenue
JOHN ALLEN, Cor. George and Sherbrooke Sts.
JOHN BLEARS, 104 Aylmer St.
J. S. BOYD, 639 George St.
A. A. BRAULT, Hilliard and Water Sts.
ERNEST C. BRAUND, North End Store, 715 George St. Centre Store, 174 Charlotte St. West End Store, 599 Park St.
COLMER'S PURE FOOD STORE, 901 Sherbrooke St.
H. DAVIDSON & SON, 501 Lock St.
F. C. DAWE, 699 George St.
DEWART'S, Cor. Park and Elm Sts.
R. B. ENGLISH, 460 Chamberlain St.
FITZPATRICK & GERAGHTY LTD.
GEO. FREDERICKS, Cor. Park and McGill Sts.
HABOCO STORES, Operated by H. J. Boyle Co. Ltd.
F. J. HARRISON, 755 Water St.
JOS. HENDERSON, Cor. King and Bethune Sts.
MRS. F. HUTSTON, Crawford's Grove
GORDON HUDSON, Lock and Lansdowne Sts.
R. H. HUNTER, Cor. George and Brock Sts.
E. G. JOHNSTON, 101 Monaghan Road
LATIMER'S GROCERY, 235 McDonnell St.
S. J. LEESON, 237 Prince St. and 194 Charlotte St.
ERNIE LILLICO, 558 Rogers St.
LOWES BROS., 198 Charlotte St.
E. F. MASON GROCETERIA
McCORMICK'S GROCERY, 871 Water St.
McKNIGHT'S GROCERY, 984 Aylmer Road
NEW CENTRE MEAT MARKET, 198 Charlotte St.
G. W. POMEROY, 861 Reid St.
POWERS BROS., 349 George St.
E. PUTTICK
THE RECORD STORE, Cor. Reid and Parkhill Rd.
NORMAN T. ROUTLY, Cor. Brock and Park Sts.
MRS. J. E. SARGENT, 344 Water St.
J. K. WALKER, 139 Park Street S.
WATSON'S RED & WHITE STORE
PORTER S. WHITE CO., 346 Charlotte St.
JACK WILSON, 346 Sherbrooke St.
W. S. YOUNG, 451 Aylmer St.

BAILIEBORO, ONTARIO
W. L. Piercy
F. J. Wilde

BEWDLEY, ONTARIO
N. D. Sidey
(Red & White Stores)

LAKEFIELD, ONTARIO
B. F. Hinke
Spence & Sons

MILLBROOK, ONTARIO
Geo. E. Burnhar
D. E. Chiles
W. H. Coombs

OF INTEREST TO WOMEN

Evening No Time For Short Skirt

NEW YORK, Sept. 30—(CP).—When someone started the rumor that short skirts for evening wear were coming back into fashion, Miss Virginia [illegible], stage and screen star, lost no time in organizing a "Committee to Protest Against Short Evening Skirts."

[illegible]

In Warm Coat With Velvet Collar

[illegible]

WELL-DRESSED WOMAN WEARS TIMEPIECE IN HARMONY WITH APPAREL

Left, when Virginia Judd goes riding she wears a wrist watch with a strap bracelet; right as a spectator at sports she wears a rounded-rectangular watch with diamond rim.

By LISBETH

The well dressed woman of 1937 not only must look to her lingerie, outer garments, accessories and jewelry, but she must see that her watch harmonizes with the rest of her costume and the occasion on which it is worn.

If you can't afford to own several watches, better choose a model that will fit in with most of your ensembles, and don't wear a watch when it doesn't harmonize.

Two types of sports watches are shown here. When riding, or at least, waiting for her mount, Virginia Judd of New York, wears a wrist watch with a stirrup bracelet. For spectator sports, such as watching the races, the same young lady sports a dainty rounded-rectangular wrist watch with a tiny rim of diamonds outlining the elongated ends.

Yellow Gold Leads

Yellow gold still leads the field for daytime watches, although white gold is beginning to come back. Men, as a usual thing, don't care much for yellow gold watches with wedding rings and diamonds and, as usual in this man-made world, they are getting their way.

For the hour after the sport watch has been laid aside, and before the appearance of full evening apparel, yellow gold watches with just a sprinkling of diamonds are being shown. The rich color of the metal sets off the sparkle of the stones to fine advantage, and makes a smart in-between watch.

Business and sports call for the sleek golden simplicity of the new curves, with its infallible curved movement and four times the curve in the latest models that was shown by its revolutionary predecessor.

Watches for late afternoon and evening are bright with diamonds. When a diamond bracelet is added for particularly festive occasions, the watch becomes a handsome piece of jewelry, with its very useful dial hardly noticeable.

Variety Necessary

The time has come, according to watch makers, when women must vary their watches with their other accessories, and the 1937 variety of models are such as to whet their imaginations to the utmost. The out-of-door girl and the party woman have been equally remembered by watch stylists this season. Even nurses have been given a break at last by the introduction of as dainty a watch as you can imagine, with a sweep second hand for measuring the split second.

Nails Should Be Shaped With Care

By GLADYS GLAD

In those dear, dead days now departed, when women laced in tight corsets, puffed their hair over rats and never admitted that they had legs, fingernails were considered perfectly groomed if they were merely kept short and clean. But nowadays, women do not consider their grooming complete unless their nails are perfect in every detail of manicuring.

And manicuring today means a great deal more than merely shortening and cleaning the nails! Women today realize that no two pairs of hands are identical in shape, size or condition, and manicuring, therefore, becomes an individual problem.

There are, in general, four different types of hands, and each type naturally demands different treatment. For the short, broad hand with stubby fingers, the nails should be oval shaped, of medium length, extending just to the tips of the fingers. [illegible]

Small, Short Hands

The small, short hand that is well-tapered, can be treated somewhat similarly. For this dainty type, the nails should be shaped between a point and an oval. If left too long, the nails will look artificial and will be unsuited to hand shape. These nails look well with a medium or slightly dark shade of polish, although extremely dark polish will tend to make the fingers appear shorter than they really are.

A girl's daily occupation and activities are important and must be considered in determining nail styles. [illegible]

Fairview

(Examiner Correspondent.)

FAIRVIEW, Sept. 30.—On Sunday Sept. 26, the Rev. J. W. Wilkinson of Warsaw was special speaker at Fairview as Rev. [illegible] Miller was officiating as anniversary Minister at Warsaw. There will be no services at Fairview next Sunday on account of [illegible] anniversary. The following Sunday, Oct. 10 will be Harvest Thanksgiving service.

VULNERABLE POINTS

LIVERPOOL, England—(CP).—[illegible]

Blue Satin Wrap

AN EVENING wrap which will fit any evening gown or occasion is always in demand by college girls. [illegible]

Marmora

Plans are being made by the staff and pupils of Marmora High School for their annual rugby dance to be held next week.

Mr. and Mrs. J. A. Rice spent Tuesday in Toronto.

A miscellaneous shower was tendered Mrs. J. Palmer (nee Clara Reynolds) at the home of her parents, Mr. and Mrs. Arthur Reynolds, on Monday evening.

Rev. C. R. H. Wilkinson of Kangra, Punjab, India, was the guest of Rural Dean and Mrs. A. B. Caldwell on Tuesday and Wednesday.

A very enjoyable social evening was spent by the members of the Sacred Heart choir and friends at the summer cottage of Mrs. J. P. Marrin on Tuesday evening. The pleasures of the evening consisted of a weiner roast, a sing-song, a story hour and indoor games.

Most Popular

Dinner suits again are to be popular this season. They are shown in crepe and velvet. The jackets are short and cut on bolero lines, either of self-fabric or sequins.

Saw Kidnapping

Miss Florence Friehag, confidential secretary to Charles C. Ross, wealthy retired Chicago manufacturer, who was driving with Ross when he was kidnapped by three armed men. Miss Friehag and Ross were returning to Chicago after a dinner engagement when the kidnapper's automobile forced them to stop. Ransom demands have not yet been made by the abductors.

Scarfe's
SURFACE SATISFACTION
Varnishes · Paints
Enamels · Wax
SCARFE'S HOUSE PAINT
SCARFE & CO. LIMITED 160 Hunter, W. Peterborough

LOVELY THINGS TO MAKE BY USING MAPLE LEAF FLOUR BAGS

This FREE BOOK tells how PREPARED BY Anna Lee Scott

DAINTY little dresses for girls, smart suits for Junior, shirts for boys, smart dresses or slips for yourself! And endless things for the home—pillow cases, candlewick spreads, slip covers, curtains, tea cloths! Yes, you can make them all so easily from Maple Leaf Flour bags. This FREE book tells how. It's full of countless suggestions, directions, pictures. Your Maple Leaf Flour dealer has a copy for you Now.

Printing removed from bags almost instantly

Without boiling, without hours of bleaching, you can remove the printing easily and almost instantly from Maple Leaf Flour bags. Full directions are given on the back cover of the book. And the 98 lb. bag of Maple Leaf Flour gives you a large piece of fine quality cotton. It's worth something, with the price of cotton going up.

Patterns supplied at a fraction of their worth

Of course there are dozens of things you can make without patterns. But where patterns are needed they'll be mailed for only 15c. each, or 2 for 25c., if you use the coupon enclosed in each 98 lb. bag of Maple Leaf Flour.

But get the book first, and see what a wealth of interesting sewing suggestions and illustrations it contains. Your Maple Leaf Flour dealer will give you a copy without cost or obligation.

The Prize Winning Flour
AT THE WORLD'S LARGEST ANNUAL FAIR

First and Second Prizes for White Bread, and First Prize for Brown Bread, were awarded for bread made with Maple Leaf (Cream of the West) Flour in the Baking Competition (Division of Household Science) at the Canadian National Exhibition. This definitely establishes the leadership of Maple Leaf Flour. But even further evidence of superiority lies in the fact that 13% of all "First" Prizes in all classes were won by users of flour milled by Maple Leaf Milling Company Limited.

Maple Leaf Flour is made from specially selected Canadian hard wheat, milled to give uniform results, and regularly tested by Anna Lee Scott. Next time, be sure to get Maple Leaf Flour. Made by Maple Leaf Milling Company Limited, Toronto, Winnipeg.

AT YOUR GROCERS

Ask for Prices on your Flour Requirements

BUEHLER BROS. LIMITED

FRIDAY AT 387 George St. Phone 3680 Free Delivery

WAFFLE STEAK		25c
WING STEAK		25c
SALT PORK		21c
PICKLED SHOULDERS		21c
MINCE MEAT	2 lbs.	25c
SHIN BEEF	2 lbs.	25c
BUTT PORK STEAK		27c
SHOULDER PORK STEAK		23c
FRESH PORK HOCKS	lb.	11c

Fresh Fillet
Smoked Fillet
Sliced Salmon
16c lb.

OF INTEREST TO WOMEN

JUST BETWEEN US WOMEN

A Daily Chat With Examiner Neighbors, Conducted by Roberta.

"Night brings out stars as sorrow shows us truth:
Though many, yet they help not, bright, they light not.
They are too late to serve us, and sad things
Are eye too true. We never see the stars
Till we can see naught but them.
So with truth.
And yet if one would look down a deep well,
Even at noon, we might see those same stars." Phillip J. Bailey.

Dear Friends:

The other day a few of us were talking about some truths which did nothing towards our happiness, in fact some of them annoyed us intensely. And it just goes to show you that truth has its place and its time.

One woman said: "How I love for someone to tell me I have a cold-sore, when the thing feels as big as the side of a house on my face. What do they think I am, deluding myself, or blind. Don't they think I know it? No, they must stop and say my, you've got a cold sore."

And another said "what I like best is for someone to come along on the street and tell me my slip is hanging down, just when I can do nothing about it. It's the truth alright, but darn those kind of truth-tellers.

The next one said, "just like last week when my nail caught a thread in my stocking making a small run. I hadn't time to change them, so thought it might not be noticed much. But one woman said so sweetly and in a whisper, oh Mrs.—you have a run in your stocking, and from then on I felt as if I had gone out barelegged."

Another one chimed in with, "One day I was shopping, and a button came off my coat, so I put it in my pocket until I got home to sew it on again. But I got so mad when every now and then someone told me, there's a button off your coat. Finally I got a pin and held it together that way."

It's alright to tell a person a thing if they can fix it, but if they are where they can do nothing about it, why mention it at all? It only makes them uncomfortable, and it does you no good, unless you get pleasure in making others feel like that.

One day I could have crowned a woman with heart's good will. We were talking when all of a sudden she said, "Onah wait a minute, looking intently at the side of my head. Then she looked all round to see if anyone was looking. I kept saying what is it? Tell me so I can fix it. But she said no, wait a minute and I'll fix it for you. Satisfied no one was looking, she leaned forward and pushed a BOBBY PIN back in place. Leaving a person all dithery about a bobby pin slipping.

All these things are truths all right, but at the wrong time, and in the wrong place. They do no good, only annoy others, so why tell them at all? The lady whose slip was showing was uncomfortable the rest of the day, she was in no position to fix it, so what good telling her.

And there are many things that would be better left unsaid, many things one should shut their eyes to. I like truth, I try to be as truthful as I can, but there is a time and place for it. In all essential things truth is best, but why hurt someone with a truth where it can do no good?

"Where ignorance is bliss, 'tis folly to be wise" applies to many things in life. Try telling pleasant truths for a change, shut your eyes and your mouth to some of the others when they are not vital, J. S. Blackie sums it up like this:

"All things to all men only fools will tell,
Truth profits none but those who use it well."

Your Friend, ROBERTA.

HAS PRESS MATINEE

BOSTON—(CP)—To take care of the New England press, Helen Hayes and Gilbert Miller will give a special matinee of Victoria Regina, October 1, for the newspaper people and their friends.

Campbellford and Cobourg Weddings

Of much interest in Campbellford, was the marriage of Miss Eileen Hall, daughter of Mr. and Mrs. Thomas E. Hall, to Mr. Ronald Hazell, son of Mr. and Mrs. Albert Hazell. The young couple, following the ceremony at the home of the bride's mother are shown in (1). Two week-end weddings solemnized in Cobourg were those of Mr. and Mrs. Leonard G. Glover (2), and Mr. and Mrs. John P. McArthur (3). Before her marriage Mrs. Glover was Miss Gwendolyn Isobel Sowden, of Cobourg. Mrs. McArthur was the former Miss Elizabeth Houstan, daughter of Mr. and Mrs. James Houstan, Cobourg.

Salt Pack Is Aid In Improving Hair

(By Gladys Glad.)

Up in the Arctic Circle, I am told, the young Eskimo belle who wants to make a hit with her favorite boy friend—or who just wants to make a boy friend—uses reindeer marrow as pomatum for her hair. The girls up ther, it seems, have very strong, healthy hair, but when the reindeer marrow is plasterd on, their locks look anything but attractive. From our point of view.

There are a good number of women, however, whose tresses look just about as oily and unattractive as if they were plastered with marrow. And that's because the oil glands in their scalps are abnormal and over-active. They exude oil in excess quantities, and as a result, their hair becomes dull, greasy and lifeless in appearance.

No damsel who wants to appear attractive can afford to let her hair get into an oily condition.

Of course, superficial treatments such as the use of lemon rinses, soda rinses, and the like are beneficial for removing the excess oil from the hair, and for making the hair appear soft and fluffy. But a salt pack not only makes the hair appear free from any excess oil, but also helps to correct the abnormal action of the oil glands themselves. Of course, the results of the treatment will not be immediately apparent, but the procedure is a vigorous stimulation that is beneficial in every way.

Before the salt pack is applied, the hair should be brushed vigorously with a flexible-bristled brush. This brushing should be done with an upward and outward movement, so that the hair is freed from all accumulated dust and grime. Then a saucerful of ordinary table salt should be moistened with a little water, and applied to the scalp. The hair should be parted at close intervals and the sal applied until the entire scalp has been covered. And when the pack has been entirely applied, the salt should be rubbed through the hair and over the scalp with the fingertips. A towel should then be wrapped about the head and the pack permitted to remain on for a few minutes.

After this time has elaped, the hair should again be brushed vigorously and then fine-combed, in order to remove as much as possible of the salt from the hair and scalp. Next, before the hair is moistened, a good liquid shampoo should be generously applied to it, and a rich lather raised. This permits the soap to act directly on the oil and prevents any stickiness that might result if water were used first.

After this primary lathering and scrubbing, the hair should be rinsed with lukewarm water and relathered. As a final step, every bit of soap should be rinsed from the hair with clear water. And then a lemon, soda, or vinegar rinse should be administered. This procedure will not only remove all the excess oil from the hair, but will also help to normalize the functioning of the oil glands.

Is Your Boy Left-Handed?

By GARRY C. MYERS, PH.D.

A father writes of his boy:

"He is showing a decided tendency toward left-handedness. I believe that psychologists agree now that left-handedness is not inherited but is more or less an accident in infancy. That being possible, wouldn't it be possible to make a right-handed child out of him, even though he is eighteen months old?

"It, of course, is not a serious handicap to be left-handed except that he would probably be better adjusted to his environment since the world for the most part is made for right-handed people.

"If it is possible to make him right-handed, what are the methods that you suggest to bring it about?"

I answered him thus: Psychologists are not agreed that left-handedness is not inherited and that it is an accident of infancy. Only some say. It is possible to train a left-handed child to use the right hand habitually, but I doubt whether it is advisable to do so. We do know that a large percentage of those whose handedness has been changed have suffered from nervous disorder, especially speech disorder. Assuming that stuttering is an emotional disorder, as a rule, then it is not hard to understand how the vexation to the child who is forced to change handedness could cause stuttering. Yet such change will not always cause stuttering.

Why Run Risk

I have a notion, however, that if without any irritation to the child she could be induced to shift from left-handedness to right-handedness, no harm might be done. But very few parents or teachers will ever effect the change without vexation to the child. Why run the risk? Why tamper with the child's handedness?

Says Sex Appeal In Woman's Face

NEW YORK, Sept. 30.—(CP), — "Sex appeal," says Binnie Barnes, British movie actress en route to England, "is in a woman's face.

"All that stuff about a trim ankle and a ripping figure is a lot of tosh," said the former milkmaid and daughter of a policeman. "It went out with puff-sleeves and rats' nests in the hair. Nobody looks at a woman's ankle nowadays. Men have become immune to ankles. It's all in the face."

Heinz

Tune in on this "RED NET-WORK" of flavour

● This nation-wide hook-up never fails to thrill. Every day people in country villages and big cities, alike, tune in on the glorious, crimson flavour of Heinz Tomato Juice. Except for a pinch of salt for seasoning it is the pure juice of pedigreed, vine-ripened tomatoes. They are fine, big, extra-juicy—grown from the seed of the finest specimens saved from crop to crop. To ensure fresh, appetizing flavour-keeping juice, these tomatoes are picked, pressed and the juice sealed in containers the same day.

Heinz Tomato Juice is true-flavoured, rich in vitamins, refreshing, healthful. Here is savour and nourishment gathered from sun and dew and the good earth through a hundred summer days—delicious morning, noon and night. Tune in. Dial your dealer now.

HEINZ TOMATO JUICE

57

Add these to your Week-end Shopping List

A&P FOOD STORES

Campbell's TOMATO Soup 3 TINS 25c
Pure SUNLIGHT Soap BAR 5c
All Kinds Evaporated MILK TALL TIN 8c

First Grade SILVERBROOK BUTTER lb. 29c
Over 1-Year Old OLD CHEESE lb. 23c
NEW CHEESE, mild lb. 19c
H.P. SAUCE lge. btl. 27c
PRUNES, Sun Sweet 2-lb. pkg. 25c
POTTED MEATS, Libby's tin 10c

ALL KINDS TOMATO JUICE
10½-oz. tin 5c — 20-oz. 3 tins 25c

SARDINES, Crossed Fish 2 tins 27c
Shirriff's EXTRACT Pure Vanilla btl. 19c
LUSHUS Jelly Powders 2 pkgs. 15c
BIG 5 CLEANSER tin 5c
Nature's Best PEARS, Bartlett No. 2 tin 15c
Libby's PORK & BEANS, 2 21-oz. tins 17c

Bananas - 3 lbs. 19c
No. 1 Onions 10 lbs. 25c
Cabbage - - 5c
Celery Stalks - 5c
ST. LAWRENCE Apples - bskt. 29c

LUX Toilet Soap - 3 cakes 17c
LIFEBUOY Health Soap Cake 7c
SOAKS CLOTHES WHITER RINSO - - lge. pkg. 20c
VIGOROUS and WINEY BOKAR Coffee - 1-lb. tin 27c
HALF-POUND TIN, 14c
NORTHERN Tissue 3 rolls 25c
SUNLIGHT Soap . . . 5 bars 25c
JEWEL OR DOMESTIC SHORTENING 2 lb. ctns. 25c
FAMILY SIZE PACKAGE, 25c
CHRISTIE'S NEW BISCUIT CHEERIO - - pkg. 16c
ASSORTED CHRISTIE'S CREAMS - - - lb. 19c
McCORMICK'S DUNDEE SHORTBREADS - - lb. 15c

PRIME BEEF ROAST
ROUND STEAK . . . . . lb. 19c
RUMP ROAST Prime Beef . 15c
BLADE ROAST . . . . . lb. 16c
THICK RIB ROAST . . . lb. 18c
FRESH SHANKLESS PORK SHOULDERS - lb. 19c
PORK BUTTS, fresh - lb. 25c
WHOLE or HALF TROUT, Fresh Salmon lb. 22c
CHOICE CENTRE CUTS OR STEAKS, lb. 25c
HALIBUT, by the piece lb. 23c
CENTRE CUTS OR STEAKS, lb. 35c
GENUINE ABERDEEN KIPPERS - - pair 10c
FRESH FILLETS - lb. 19c

A&P Food Stores

Here are SAFE SATISFYING FOODS FOR BABY

● Great in variety, digestible, natural in colour and flavour—Heinz Strained Foods save mothers' hours in the preparation of food for baby. They include vegetables, soup, fruit, cereal. And the Heinz 57 trade-mark, as well as the Seal of Acceptance of the American Medical Association Council on Foods, are safeguards that are beyond question.

HEINZ STRAINED FOODS

H. J. Heinz Company. Canadian plant established at Leamington, 1909

NO LONGER NEED YOU restrict your choice of soups because you haven't time to shop for vegetables or meats, nor the tedious work of preparing and simmering. Heinz offers you 17 kinds of ready-to-serve soups. Every variety is made from the finest ingredients and enticing with home-made flavour. And to serve a Heinz soup you simply heat and pour—nothing need be added, no work to do.

NEW EASY WAY to have BEAUTIFUL GLEAMING FLOORS

NO RUBBING NO POLISHING
Simply pour a little Hawes' Floor Gloss on floor, summer floor, spread lightly with cloth or long-handled applier. In twenty minutes it will dry, leaving a beautiful wear resisting polish.

HAWES Floor Gloss

QUALITY ENDORSED BY THE WORLD

● When you use LIPTON'S TEA, your choice is endorsed by the world's most particular tea drinkers. For Lipton's is the standard of tea quality the world over. Its delicate blend of choice Ceylon and India teas, its fresh fragrance and full-bodied flavor, its unchallenged economy, make Lipton's the largest selling tea in the world.

LIPTON'S TEA
BLENDED IN CANADA FOR CANADIAN TASTE

BARNYARD EPITHET BREAKS UP RALLY

(Continued from Page 1.)

hearing as he ironically paid his respects to Fred J. McArthur of Cobourg, former member of the Legislature for Northumberland, who has blamed Sam Nesbitt for lining up the Tory convention against him, and in favor of Mr. Willmott. He paid a tribute to Mr. Carr, and then mentioned the presence on the platform of Hon. Thomas Murphy of Ottawa, who was a member of the Bennett cabinet.

Turning to Mr. Willmott as the next target, Mr. Fraser said "When you meet your political doom next Wednesday and are shuffled into the Tory discard you may have the opportunity of standing on this platform, probably against me, if you ever get another nomination." That crack got by, but when Mr. Fraser next singled out Mr. Sheppard as "the political manure spreader who has just taken his seat" that was the premature climax.

Just One Issue

Both Mr. Willmott and Mr. Sheppard repeatedly stressed the schools amendment as the major issue of the elections, and each time they mentioned it they stirred up the turbulence of the Grits.

"Mr. Hepburn says he is seeking a new mandate on three issues, the C.I.O., succession duties and the hydro contracts repudiation," Mr. Willmott began, "but the only issue is that Hepburn needed something to put across sto the electors after the shot in the eye he got in the East Hastings by-election."

In regard to succession duties Mr. Willmott said: "Hepburn insults the intelligence of the people when he tries to make an issue of doing what he is sworn to do, namely collect duties from estates."

"Why didn't Henry do it," a loud voice interrupted.

"He did it to the best of his ability," Mr. Willmott replied.

"He hadn't much ability." (shouting and laughter).

"After that scrap over in France twenty years ago, this is nothing at all; just a picnic," Mr. Willmott commented.

"Rowe is getting bigger audiences than Hepburn all over the province," was another Willmott statement, and some one shouted "I'll tell one now."

Mr. Willmott said there were issues Mr. Carr was either afraid or ashamed to discuss. He read a report showing that Mr. Carr had supported the Hepburn amendment to amend the schools act, and then voted to repeal the amendment.

Mr. Rowe will discuss the school question openly and publicly at all times," Mr. Willmott said.

"And hand out the money under the table," some one in the crowd yelled.

"After the East Hastings jolt Hepburn knew that the longer he put off elections the worse it would be for him, and now he is seeking a snap verdict two years before his time is up," Mr. Willmott concluded.

Harold N. Carr

In his address Mr. Carr faced every question raised by Mr. Willmott, and generally won an attentive hearing even if it was punctuated frequently with heckling.

"Mr. Willmott says he will follow his leader only if he thinks his leader is right, and of course if he is elected," Mr. Carr said. "Naturally that means Mr. Willmott would assume to decide whether his leader was right."

"I have supported Hepburn—"

A voice—"Because you had to."

"I have not always agreed with the premier, and sometimes I have been able to convince him that I was right. You elected me in 1934 to support Mr. Hepburn and his government, and I have done that. Today I tell you that if you elect me again it will be once more to support the Hon. Mitchell Hepburn. (Long applause).

Mr. Carr said the government had really only two years in office because it took the first year "to clean up the mess the Henry government had left on our doorstep." Referring to the C.I.O. he said that the Lewis strike method was first employed in Ontario at Sarnia where factory workers took possession of the plant, did all kinds of damage, and were finally ejected not by the police but by the citizens of Sarnia.

"That fact was proof that the great majority of the people of Ontario are not in sympathy with the John L. Lewis tactics. I am in favor of the rights of workingmen, but when strikers seize a factory and damage it they are going contrary to British and Canadian law, and that kind of practice will not be tolerated by a Hepburn government.

Mr. Willmott pretends that there is nothing to the C.I.O. and that is what the Hon. Earl Rowe is saying, but you have simply to look at the Sarnia incident to realize what this province has been saved from by the Hepburn government. We have laws that give workingmen the right to strike, and the Hepburn government has passed new laws giving workers a right to have factory conditions thoroughly investigated. If you want seizure of factories, sit down strikes, all you have to do is vote for Mr. Rowe and Mr. Willmott, but if you want the protection of property, and also the orderly investigation of labor conditions you know that is what this province will get from Premier Hepburn."

Favors Local Option.

Mr. Carr said he was in favor of the local option plan of letting communities decide what they wanted in the way of temperance measures, and he recalled that the Tories were strangely silent three years ago when the Henry government brought in beverage rooms after Howard Ferguson had wrecked the prohibition law by setting up liquor stores and brewery warehouses.

In regard to the school act, Mr. Carr said: "We introduced that amendment to bring this whole question out into the open after George Henry had been passing out increased grants to Separate schools under the table. We considered that it was absolutely fair that our Catholic citizens were entitled to the taxes on their property and also on the company stock they owned for the support of the Separate schools. But, as you know, prejudice was stirred up and the Hepburn government did not want to be a party to religious strife in Ontario. That is why we accepted the repeal of the amendment."

$400,000 to Counties.

Saving of public funds by the Hepburn government ha damounted to $400,000 for the united counties of Northumberland and Durham, Mr. Carr said. This sum included the new five year contract to purchase Campbellford power which the Hydro-Electric Commission had refused to buy, with the result that for six years Campbellford had $10,000 worth of power the town couldn't sell.

Ross Sheppard, K.C.

"Roy Willmott will wear no man's dog collar" was an early assertion by Ross Sheppard, Toronto lawyer. It was met with loud protest from some sections of the audience, and one man called out, "Is this an Orange walk?"

Referring to Mr. Carr's statement that he had obtained aid for united counties in the rebuilding of the House of Refuge, Mr. Sheppard said: "If you leave the Hepburn government in ten years you'll all be in the House of Refuge."

The crowd booed for nearly a minute, and for a time it seemed that he was going to get the closure, but the Grits let him go on.

"Hepburn has promised you a $5 reduction on your auto licenses. . . ."

"We've got it already," a voice interjected.

"I don't see why Hepburn didn't hold the elections at Christmas time," Mr. Sheppard went on, "then we'd all have been getting Christmas boxes."

"All the hotels would be closed up if I had my way,' he declared after stating that the liquor act was "just a gag."

He referred to Senator O'Connor as the head of the Knights of Columbus, and spoke of him as the personal friend of Premier Hepburn, and the financial backer of the 1934 campaign.

"Have you heard about the timber stealing that's been going on at Queen's Park?" Mr. Sheppard enquired, and some one responded: "Tell us about what they stole when Ferguson was in."

DISCUSS MEDICAL AID

Organization of free medical aid and health resort treatment were discussed when M. Marc Rucart, French Minister of Health, visited M. F. Boldyrev, Soviet Commissar of Health, in Moscow recently.

Fiery, Itching Skin Gets Quick Relief

There is one simple yet inexpensive way to stop the itching and irritation of Eczema instantly, and that is to apply Moone's Emerald Oil night and morning and people who suffer would be wise to try it.

Ask McDermid & Jury or any first-class druggist for an original two-ounce bottle of Moone's Emerald Oil (full strength) and refuse to accept anything in its place. It is such a highly concentrated preparation that two ounces last a long time.

Chicago Father Chains Daughter

Gloria Repple, 11 years old, is shown with a police officer in the Chicago station house to which she was taken when she was found in her home with chains padlocked to her ankle. The father, who later appeared at the police station, said he had chained the girl because she wouldn't stay home.

FALSE TEETH

Can Not Embarrass

Many wearers of false teeth have suffered real embarrassment because their teeth dropped or slipped at just the wrong time. Do not live in fear of this happening to you. Just sprinkle a little FASTEETH, the alkaline powder, on your plates. Makes false teeth stay in place and feel comfortable all day long. Sweetens breath. Get FASTEETH at any drug store. Accept no substitute.

ONLY 2 WOMEN ARE NOMINATED

(Continued from Page 1.)

the heading of Socialist-Labor had 11 candidates.

In addition were eight Independents, eight Independent-Liberals, six Farmer-Laborites, five Laborites, five Independent - Conservatives, three Liberal-Progressives, two C.C.F.-Labor men, one Labor-Progressive, one Independent-Laborite, one Social Credit, one United Farmer and one Communist.

The 41-year-old premier, leading the Liberals for the second time in an election, faced two-sided opposition in Elgin from Norman R. Martin, Conservative, and John Tough, C.C.F. Mr. Hepburn won Elgin in 1934 and 65 of his followers also won, giving Ontario its first Liberal government in 32 years.

Rowe Gives Up Federal Seat.

Like the Premier, Mr. Rowe gave up a seat in Parliament to lead a Provincial party and he will contest Simcoe Centre in one of the duels of the election. His opponent is Hon. L. J. Simpson, Minister of Education in the Hepburn Government.

Mr. Mitchell was nominated in Waterloo South, where his opponents are Hon. N. O. Hipel, Liberal, Speaker in the last Legislature, and F. Stewart Scott, Conservative.

The other political groups have not announced if they have recognized leaders.

Solidly behind him, the Premier has his entire Cabinet in the field—Provincial Secretary Harry Nixon in Brant, Highways Minister T. B. McQuesten in Hamilton - Wentworth, Health Minister J. A. Faulkner in Hastings West, Hon. Peter Heenan, Minister of Northern Development, in Kenora; Hon. Paul Leduc, Minister of Mines, in Ottawa East; Agriculture Minister Duncan Marshall in Peel, and Hon. C. W. Cox, Minister without portfolio, in Port Arthur.

Roebuck, Croll Both Out.

Disapproving of Mr. Hepburn's fight against the C.I.O. during the Oshawa strike of automobile workers in April, Attorney General Arthur Roebuck and Labor-Welfare Minister David A. Croll resigned at the Premier's request. But both are Liberal candidates—Mr. Roebuck in Toronto Bellwoods and Mr. Croll in Windsor-Walkerville.

Each of the big sides has a star from the sports world. Lionel Conacher, famous "Big Train' of National League hockey, is a Liberal candidate in Toronto Bracondale. Leslie Blackwell, former coach of the University of Toronto football team, is Conservative nominee in Toronto Eglinton.

Like his opponent, Conservative Leader Rowe has lined up experienced cabinet men for the battle. George S. Henry, Conservative Premier from 1930 to 1934 has entered in York East. Brig.-Gen. T. L. Kennedy, former Minister of Agriculture, is contesting Peel with the present minister, Mr. Marshall.

In Algoma-Manitoulin runs Dr. J. M. Robb, former Minister of Health. George H. Challies, ex-Provincial Secretary, is a candidate in Grenville-Dundas and William Finlayson, former Minister of Lands and Forests, in Simcoe East.

The last general election had 263 candidates—three less than this time—but it had more women aspirants. All C.C.F. and all unsuccessful, six contested seats in 1934. Yesterday only two were nominated—Mrs. Jean Laing, Labor, in Toronto St. George and Mrs. E. A. Miler, C.C.F., in Fort William.

23 SAILORS RESCUED

SAN FRANCISCO, Sept. 30 (AP).—Twenty crew members of the lumber schooner Caspar were rescued by the coastguard to-day before the vessel was beached in Drake's Bay, 35 miles north of here.

One man was injured slightly in the rescue, and five others were left aboard ship to attempt repairs to a hole in the starboard side.

The Examiner BULLETIN BOARD

The National Safety Council in the United States estimates that traffic deaths in the first eight months of 1937 have totalled 24,520, 11 per cent higher than in the same period last year.

The British Foreign Office announces that Parliament would be asked to vote £5,000 to Sir Hughe Knatchbull-Hugessen, British ambassador to China, who was seriously wounded by Japanese aircraft.

Theodore August Metz, who wrote the popular song, "There'll Be a Hot Time in the Old Town To-night," died in New York not only broke, but owing the relief department money.

Word was received immediately at Orillia yesterday of a new $50,000 building to be started immediately at the Ontario Hospital near that town.

Cost of Living Mounts

Figures issued at Ottawa by the Labor Department yesterday showed that the weekly budget of the average Canadian family for food and shelter had risen to $17.48 in August from $17.24 in July, and $16.72 a year ago.

Robert Martin's camp on McRea Island, Lake Ramsay, was razed by fire of unknown origin, and Allen Bruce, who was alone in the camp when the blaze broke out, had his hair and eyebrows singed but escaped serious injury.

Test flights over the eastern section of trans-Canada airlines are expected to be under way in about three weeks.

Premier Aberhart said yesterday that the special session of the Alberta Legislature may prorogue on Friday.

Roadworker Killed

William Jennings, 50, a trans-Canada highway worker, was instantly killed near Stonecliffe, when he stepped off the running-board of a truck into the path of an automobile.

The Provincial Federation of the Ontario Fire Fighters' Association has renewed efforts to have provincial government pass legislation for the establishing of an eight-hour day for firemen.

Harold Cunningham, 26, of New Toronto, and Willis Pelley of Long Branch were arrested yesterday charged with the armed robbery of the Waterdown branch of the Royal Bank of Canada.

Premier Hepburn's entries of Percherons cleaned up a large number of prizes at the East Elgin Fair at Aylmer yesterday.

Four Candidates Enter

There was a surprise candidate in the riding of Ontario yesterday, when L. G. Forest, a young baker, was nominated at Oshawa as a Socialist-Labor candidate.

Hiram W. Evans, imperial wizard of the Ku Klux Klan said at Atlanta, Ga., yesterday that the Klan is planning a non-violent drive to mop up sit-down strikes.

Rain and snow fell steadily over Southern Alberta from the Rockies to the Saskatchewan boundary yesterday, with six inches of snow at Nanton.

Toronto's schools will not be opened until October 12, according to a decision of the Board of Health. The infantile paralysis is such as to necessitate another postponement of the opening.

Barber Is Fined

James Stewart, a Toronto barber, was yesterday fined $25 on a charge of cutting hair below the rate set by the Industrial Standards Act. A dozen others were remanded for sentence.

A Midland, Mich., dentist shot and killed one of four gunmen who were attempting to hold up the Chemical State Savings bank across the street from his office.

Two special nurses are to be appointed by the Ontario Society for Crippled Children, in a move to minimize the after-effects of infantile paralysis.

From Ottawa comes the intimation that the Federal Government will announce in October or November a new conversion loan to total at least $122,799,000.

NOT A "TOLL GATE" BUT "TOLL FENCE"

(Continued from Page 1.)

shares of corporation taxes to Separate schools).

Conflicting Moves.

The Conservative, leader who declared his party would sweep Hastings East and Hastings West, charged the Premier had said none of the Hydro contracts with Quebec power firms cancelled by the government, would be required but, at the same time, had reached new agreements for 256,000 horsepower.

"I challenge him to-night, one week before the election, to get a statement from his engineers denying the power shortage," Mr. Rowe continued. He maintained the Premier and government engineers were aware a power shortage threatened.

Mr. Rowe also challenged the Premier to deny it was not the "private power interests of Boston that prompted him to break contracts for 40 years and make new ones for 10 years." With the present government's approval, he claimed, United States power interests were threatening the Hydro-Electric power system.

A young, capable and progressive man would be placed in charge of the proposed tourist department if Conservatives were placed in power. Mr. Rowe expressed the belief tourist industry, properly directed, could produce $200,000,000.

TRAPS BALD EAGLE

CHATSWORTH, Ont., Sept. 30 (C.P.). — Frank Waterton, who lives near here, set a trap to catch a chicken thief. He found a bald eagle, six feet from wing tip to wing tip, in the trap. The eagle, alive, awaits its fate in a crate.

NORTH HIGHWAY TO BE SPEEDED UP

(Continued from Page 1)

Northern Ontario Railway to permit the railway clerks to organize for collective bargaining and to affiliate with an international union.

The Premier discussed the iron ore bounty in his Sault Ste. Marie address. His Government increased the bounty to two cents a unit to encourage the ore development north of Sault Ste. Marie.

Employment and a new industry in the north followed the bounty, he said. Ontario could not afford to remain dependent on the United States for iron now that a war scare was creating increased demands for the product.

Employed people in Britain number nearly 500,000 more than a year ago.

Believe Ransom Orders In Letter

CHICAGO, Sept. 30.—(AP).—Receipt of a special delivery letter which investigators hinted contained ransom demands spurred inquiry today into the kidnapping of Charles S. Ross, 72-year-old retired manufacturer.

The letter, written in pencil and postmarked Washington, D.C., was delivered to Ross' wife last night.

Capt. Daniel Gilbert, head of the state's attorney's police, said he would neither deny or confirm the report that ransom demands were retired.

TEACHER MURDERED.

HAZARD, Ky.— Stephen McIntosh, 42, erstwhile miner, to-day awaited arraignment on a charge of murdering Teacher Jerry Epgle, 30, while 50 or more pupils looked on.

Big Bargains at HALLS

Cold Weather Needs at Exceptionally Attractive Prices

Warm Underwear For The Whole Family

Kiddies' Reg. 1.39 COMBINATIONS
Vanta Quality Garments For Boys 2 to 6 Years! SPECIAL CLEARING PRICE 89c

Warm, neat fitting garments in a splendid weight for wear right now. Sizes 2 to 6 only, and as the quantity is limited, SHOP EARLY! NO C.O.D. PHONE ORDERS.

TRAINING PANTIES
For Little Tots 2, 4 and 6 Years! EXTRA SPECIAL VALUE 25c

Warm, comfortable ribbed cotton panties with double section front and back. Finished with elastic at waist. SHOP EARLY.....NO C.O.D. PHONE ORDERS.

Women's Silk Stripe Fall Weight
Vests and Bloomers
You'll like the fine texture, the cosy warmth and neat fit of these garments. The bloomers have either cuff or elastic knee...the vests are wide shoulder or short sleeve style. Small, medium and large sizes. EACH GARMENT 49c

Men's Combinations
Long Sleeve, Ankle Length Style in a Full Range of Sizes 1.25

A remarkable value in men's natural shade, cotton mixture combinations. Ribbed cuff at wrist and at ankles. Sizes 33 to 44. Buy your needs NOW!

Boys' Combinations
Mottled Fleeced Cotton Sizes for Boys 8 to 14 Years 89c

Thrifty Mothers will be quick to share this special. Soft napped finish; long sleeve, ankle length style with ribbed cuffs. Warm, comfortable garments!

Kiddies' Winter Weight
Vests and Bloomers
Splendid wearing garments for school girls...warm and neat! The bloomers have elastic at waist and knee...the vests have short sleeves. Sizes from 2 to 14 years. White, finely ribbed and well made. SPECIAL VALUE, each 29c

Flannelette WEAR

EXTRA SPECIAL!
WOMEN'S GOWNS 50c
NO C.O.D. PHONE ORDERS

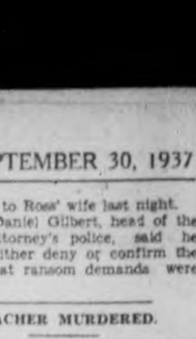

Be here sharp at 9 Friday to share this special! Snowy white, soft napped flannelette in kimona sleeve style. Various contrasting color trims on V necklines. Regular size for women and misses. SHOP EARLY, there'll be a rush!

Women's Regular and Outsize
Long Sleeve Gowns
Superior quality white flannelette makes these warm, cosy gowns. Choice of V or high necklines... contrasting color or embroidery trims. Generously cut, all with long sleeves. EXTRA SPECIAL VALUE, each 1.00

Men's Pyjamas
In Fancy Striped Patterns
Splendid value in weighty quality, striped flannelette pyjamas for men. Kite or V neck styles in all sizes. A, B, C .D. Get two or more suits at Friday's bargain price...the savings are worthwhile. SPECIALLY PRICED 1.49

EXTRA SPECIAL VALUE!
Kiddies' Sleepers
Pink or Blue Sizes 1 to 6 Years SPECIAL VALUE 79c

No chance of the kiddies being cold when they're wearing these sleepers. Fleeced back cotton, in regular style with buttoned drop seat; back fastening; and feet. Limited quantity so SHOP EARLY FRIDAY for your share of this special!

Girls' Pyjamas
For Tiny Tots and School Girls
Russian or V neck styles in plain flannelette with contrasting color trims, girls' sizes 6 to 14 years. Tiny tots two-piece style pyjamas, in printed nursery patterns, with two pairs of trousers, sizes 2, 4 and 6 years. All have long sleeve. SPECIAL AVLUE 1.00

54 x 54 Table
Oilcloth Squares
Friday Bargain Price 69c
Save on the laundry by using one of these practical cloths on the kitchen table. Seconds, but the defects will not affect the wear. Choice of colorful bordered patterns on various colored grounds.

EXTRA SPECIAL VALUE!
52" Tablecloths
Ordinarily You'd Pay 79c For This Value! 49c

They're 52 inches square, have effective diced damask pattern with colored border in Rose, Blue, Green or Gold. Fine Irish cotton.
Specially purchased cloths, marked close to bring you an outstanding Friday Bargain. Buy for yourself, your friends and for gifts. You'll be delighted with the savings.

Fruit Juice and Beverage
Tumblers
Extra Special! Each 10c
Just the type of tumblers for everyday use. Choice of two sizes ...beverage or water glass size and the smaller size for fruit and tomato juices. Lightly cut pattern decorates the top, while the bottom has deep cut effect. All fluted style.

All-Wool Blankets
And they are made by the Kenwood Mills...Odd lines of wool, carefully blended together to make a light heather shade that is quite practical for camps, cottages or everyday use. Warm, cosy blankets, size 64 x 80 inches with plain whipped finish. EACH 3.49

Flannelette Blankets
First Quality Double Bed Size
White or grey flannelette with pink or blue striped borders. Double whipped, 64 x 80-inch size. Soft, well napped finish that is delightfully warm. Be prepared for the cold weather, buy your blankets NOW. SPECIAL VALUE ..... 2.00 PAIR

Do You Need TOWELS
Here's Two Grand Values!
Thick, absorbent white terry in a 20 x 40-inch size. A wide variety of attractive tubfast colored borders in novelty striped or checked effects. Replenish your stock, when you can get 59c quality towels for as little as, each 39c
Another special value in fancy jacquard patterned towels of thick, durable white terry. Deep borders in tubfast pastel shades of blue, rose, green, gold and orchid. Also a special line of plain weave terry towels with colored borders, each 49c

RICHARD HALL Limited

Superior English
Flannelettes
Select pyjama stripes in this superior quality flannelette. Full 36 inches wide, finished with soft, smooth nap. YARD 29c

Hosts of Patterns In
Yama Cloth
Lots of dainty floral, nursery and conventional patterns, along with tailored pyjama stripes. All tubfast. All 36 inches wide. YARD.. 29c

Pyjama Stripe
Flannelettes
Various width stripes for men's and boys' pyjamas, gowns and interlinings. Also a range of Horrockses plain white flannelette in 36-inch width. YARD 25c

Second Section

The Peterborough Examiner

Pages 11-20

VOL. LXXIX, No. 76 — PETERBOROUGH, THURSDAY, SEPTEMBER 30, 1937 — PRICE THREE CENTS

BARBERS AGREE ON CODE TO GOVERN INDUSTRY

Industry And Labor Board Accomplishes In 60 Minutes What Trade Failed To Do

Scale of Prices And Wages Is Set

Paying a flying visit to the city yesterday, the Industry and Labor Board as represented in the person of Louis Fine, chief Department of Labor conciliator accomplished what local barbers have failed to do in more than ten years of argumentative effort by obtaining general agreement on a code to govern the barbering industry in Peterborough. The sitting, in the City Council Chamber, occupied exactly sixty minutes.

Men's haircut prices will be raised from the prevailing 35-cent level here to 40 cents as a result of the code which awaits merely the formality of Government approval and an Order-in-Council. Wages of barbers' employees will be regulated by a fixed schedule and the trade will be required to adhere to closing regulations which provide Wednesday half-holidays in all weeks of the year not containing regular statutory holidays.

All barbers in Peterborough city and within a radius of one mile of the city limits will be required to adhere to the code agreed upon. The code parallels closely codes in effect in other Ontario zones, enforced by the Industry and Labor Board on the authority given by the Industrial Standards Act of 1935. Mr. Fine accepted largely the schedule of trade prices suggested by the local barbers during the sitting.

In the nature of minimum charges permissible for operations, the price schedule in the code is as follows: Haircut or trim, adults, 40 cents; haircut, children, 25 cents; shave, 20 cents; singe, 20 cents; hair tonics, 15 cents; shampoos, plain, 35 cents; facial massage, plain, 35 cents; razor honing, 35 cents; ladies' neck clip, 25 cents; men's neck shave, 10 cents.

Aside from setting a Wednesday half-holiday, the code leaves hours unchanged from those adhered to at the present time, requiring barbers to adhere to the local city by-law already in force for some time in the matter. The code requires barber employees paid on a straight salary basis to be paid $25 a week, those on commission or salary and commission to be paid $15 a week plus 50 per cent. of proceeds over $22 a week from his chair with an additional 10 per cent. of proceeds above $30. Remuneration of part-time employees is to be regulated on a similar scale.

The minimum fine for violation of the code will be $25 for the first offence and $50 for a second offence, Mr. Fine said.

Including all but eleven of the city's master barbers and employees, the sitting was attended by 35 master barbers and 12 journeymen. One master barber present declined to put his signature to the code.

Mr. Fine estimated three to four weeks will be required to obtain approval of the code and put it into effect by announcement in the Ontario Gazette.

Following the sitting, several of the barbers indicated they did not plan to follow the low level of the minimum schedule in all categories.

Nominations for representatives of both master barbers and journeymen to compose an advisory committee here were taken by Mr. Fine.

W.C.T.U. STARTS ITS FALL WORK

The first fall meting of the local W.C.T.U. was held yesterday afternoon in the Rose Room at the Y.W.C.A., with a good attendance.

Mrs. H. Rehill, first vice-president, presided over the meeting, which opened with the usual devotional service.

The minutes were read by the secretary, Mrs. Bert Manning, and included the names of department superintendents appointed at the last executive meeting. Two vacant offices on the executive were left open until after the provincial convention, which was announced to be held in St. Andrew's United Church, Oshawa, Oct. 5-8. Two delegates from the local Union of the W.C.T.U. were appointed, Mrs. G. H. Rowe and Mrs. Harold Rehill being the unanimous choice of the meeting.

Inspiration was brought to the various superintendents of departments as they enter upon their Fall work, by Mrs. E. Wand, who substituted for Mrs. Throop as speaker. Mrs. Wand prefaced her talk with a spirited temperance reading, entitled "The Beverage Room."

In outlining the work of the departments, Mrs. Wand urged that the report forms be studied early in the year in order that all phases might be covered. She also gave a brief report of the world convention of the W.C.T.U. recently held in Washington, D.C., at which there were over 3,000 delegates, with 4,000 in attendance at the International banquet.

The centenary celebration of this great woman's organization was announced for the year 1939 with special efforts to be put forth by each local union from now on.

A very pleasing piano solo was contributed by Miss Eleanor Glover, after which the meeting was concluded with a hymn and the benediction.

Coming To Riding

HON. HARRY NIXON

provincial secretary and a member of the Ontario Legislature since 1919 who is scheduled to speak in Norwood and Havelock on Friday night. Mr. Nixon represents Brant in the legislature and he held the office of provincial secretary in the Drury government and on the election of the Liberal party in 1934 Mr. Nixon who ran on a Liberal-Progressive ticket was appointed provincial secretary by Premier Hepburn. For several years Mr. Nixon lead the U.F.O. party and later the progressives in the legislature.

JUDGE GRANTED DIVORCE PETITION

After hearing an undefended action in which Ethel Aileen Martin applied for dissolution of her marriage to Michael Martin of this city, Mr. Justice Kingstone, presiding judge at the autumn assizes of Supreme Court on Wednesday granted the plaintiff a decree nisi. She was represented by the Hon. G. N. Gordon, K.C.

Orville A. Moore, bailiff, gave evidence of having served documents relative to the action on the defendant Michael Martin and the co-defendant Annie Crebar. At the time he served them on August 21, 1937 witness testified, they were occupying an apartment over a grocery at the north east corner of Hunter and Aylmer streets.

Plaintiff who was formerly Ethel Aileen Munro said she was married to the defendant in Oshawa on October 13, 1933. She was 18 years old at the time. Five weeks after the marriage, she said, her husband left her and had since been living with a woman she knew as Annie Crebar.

William John Linckle in evidence stated he had occupied a room adjoining an apartment at the corner of Hunter and Aylmer streets, where the defendant and co-defendant had been living together as man and wife. He said they moved from that address about three weeks ago.

Dorothy Woodcock who declared she had known Michael Martin and Annie Crebar for a period of six years, said she had seen them together in a car with a baby.

Main Street

BRAKEMAN IS KILLED

ALSASK, Sask., Sept. 30 (CP).—When two Canadian National Railways freight trains crashed head-on last night near this town, 160 miles southwest of Saskatoon, Brakeman W. Wendt, of Big Valley, Alta., was killed and Fireman T. Butt injured seriously. They were members of the same crew.

Other railwaymen were injured less seriously. The trains collided in a snowstorm.

To Follow Farley

W. W. Howes, first assistant postmaster-general, will succeed Postmaster-General James A. Farley when the latter resigns to become sales promotion chief of the Pierce-Arrow Co., according to sources close to the White House. Farley plans to retain his job as chairman of the Democratic national committee.

S.S. NO. 1, ASPHODEL WINS MOST POINTS WESTWOOD FAIR

Eight Asphodel and Otonabee rural schools participated in the rural school fair Wednesday. Keen competition in all classes with good entries made the day one of the most successful of the Fall fair series.

Premier honors of the fair went to S. S. 1, Asphodel for the high point average. To Pauline Humphries, S.S. 5, Asphodel, went the first Eaton prize, and Evelyn Moore of the same school took second prize. Third was won by Doreen Graham of S. S. 1, Asphodel.

All schools took part in the parade at the conclusion of the program. The girls' judging championship was won by S. S. 1, Asphodel represented by Dorothy Cardwell and Jesse Wilson. A team composed of Billy Hayes and Allan Borland of S. S. Otonabee, won the boys' judging competition.

Winners of the classes were:

Oats, quart—Jack Beavis, S.S. 5, Asphodel; barley, quart— Francis Walsh, S.S. 1, Asphodel; wheat, quart—Ineida Heffernan, S.S. 6, Asphodel; sweet corn—James Cummiskey, S.S. 1, Asphodel; oats, sheaf—Alex Wilson, S.S. 1, Asphodel; wheat, sheaf—Jessie Wilson; carrots—Roy Renwick, S.S. 1, Asphodel; beets—Freddie Faux, S.S. 12, Asphodel; onions—Evelyn Moore, S.S. 5, Asphodel; parsnips—Margaret Sargent, S.S. 1, Asphodel; turnips—Dick Walsh.

Mangels—Everett Morris, S.S. 1, Asphodel; potatoes, Cobblers—Hugh Nelson, S.S. 1, Asphodel; potatoes, Douleys, or R.N.Y.—Everett Morris; pumpkin, Mary Mather, S.S. 1, Otonabee; tomatoes—Howard Clysdale, S.S. 1, Otonabee; eggs, white—Mildred Evans, S.S. 3, Otonabee; eggs, brown—Ray Hope, S.S. 1, Otonabee; asters—Jean Shearer, S.S. 3, Otonabee; verbenas—Stewart Cumiskey; petunias—Helen Gardner, S. S. 6, Asphodel; nasturtiums—Shirley Humphries, S.S. 5, Asphodel; snapdragon—Davida Elmhirst, S.S. 3, Otonabee; oatmeal macaroons—Margaret Sargent.

Date loaf— Alice Graham; loaf cake—Helen Moore; school lunch—Ruth Mortlock, S.S. 12, Asphodel; wash cloth—Dorothea Kidd, S.S. 2, Asphodel; spoon case—Loretta Oakley, S.S. 5, Asphodel; guest towel—Norma Shearer; apron—Doreen Graham; plasticine banana—Lavern Thomas, S.S. 12, Asphodel; window stick—Hugh Neilson; cut outs—Lloyd Fife, S.S. 5, Asphodel; milk stool—Jack McColl, S.S. 1, Asphodel; farm gate sign — Everett Morris, primer writing—Neil Cameron, S. S. 3, Asphodel; 1st writing—Jean Clark, S.S. 3, Otonabee; 2nd writing—Mildred Evans, S.S. 3, Otonabee; 3rd writing—Davida Elmhirst; 4th writing—Margaret Steele, S.S. 12, Asphodel; primer drawing—Neil Cameron; 1st drawing—Ernest Cole, S.S. 5, Asphodel; 2nd drawing—Billie Bannon, S.S. 5, Asphodel; 3rd drawing—Loretta Oakley; 4th drawing—Doreen Graham; posters—Doreen Graham; Coronation scrap book—Harold Fife.

Agricultural scrap book—Doreen Graham; collection of six plants—Pauline Humphries; poet pictures—Doreen Graham;; foal—Jahn Warner, S.S. 5, Asphodel; dairy calf—Ray Hope; beef calf—Dick Walsh; market class—Jack Elmhirst; foal, halter broken—Earl Dickson, S.S. 1, Otonabee; calf, halter broken—Jack Warner; lamb, showmanship —Fred Faux; sock darning, Westwood Women's Institute special — Evelyn Moore, Dorothy Cardwell and Susan Dean; rope splicing—Milton Kidd; recitation, primer—Jack Sargent; recitation, 1st—Mary Lynch, S.S. 5, Asphodel; 2nd class language test—Alex Wilson; 3rd number work—Bruce Warr, S.S. 1, Asphodel; 4th public speaking—Ruth Thomas, S. S. 12, Asphodel, and Mary Cameron; open public speaking—Leo Lynch and Barbara Elmhirst; Institute special, any variety of potatoes—Everett Morris, Hugh Neilson and Alex Wilson.

DR. W. F. McELROY DIES SUDDENLY

Illness of less than a week resulted today in the death of Dr. W. F. McElroy, veterinary surgeon, 633 Charlotte street, at Nicholls Hospital. He had practiced his profession up to last Saturday.

Dr. McElroy was born at Garden Hill, in Durham County, and obtained his degree from the veterinary college of the University of Toronto, an honor graduate in the class of 1897. He came to Peterborough from Orono in 1925 and had built up an extensive practice in this district. Dr. McElroy was especially interested in horses in which he was an experienced breeder and kept a small but select racing stable of trotters with which he had won many prizes.

He is survived by his widow and two children, Margaret and Keith, two sisters, Mrs. S. R. Caldwell of Port Hope and Mrs. P. Smith of San Francisco, and one brother, Walter. The funeral will take place Saturday at 3 p.m. from Dr. McElroy's late residence, Charlotte street west to Orono cemetery. The service will be conducted by Rev. Dr. A. T. Barr of which Dr. McElroy was a member.

Mare And Six Offspring By Same Sire

George Lancaster and Son of Asphodel township have a brood mare and six of her progeny, four mares and two geldings, by the same sire 'Comet" owned by John Robertson of Keene. The oldest was six years on July 1. The mother is now 21 years, bred by the late Henry Elmhirst. She was sired by "Jim Shell" owned by Dick Walsh of Hastings, and her mother was a daughter of Black Mack. She is standard bred. Mr. Lancaster doubts whether any other farm in the county can produce seven horses all of the same blood. They are Percherons on the 'Comet" side. Three of them do the work on the farm, and Mr. Lancaster says they are as capable as heavier horses. At the same time they have the light lines of the roadster class. Mr. Lancaster and his son Joseph are shown with their equine brood. The Lancaster home is on the Keene-Hastings road about a mile west of Birdsall's.

BOARD OF HEALTH ASKS MANAGER TO CANCEL GAME

Because of the infantile paralysis scare, Peterborough Orfuns' opening grid game with Toronto Eastsiders, scheduled here for Saturday, has been called off.

Officials of the local club were trying to arrange an exhibition game here with Belleville to fill the gap in the schedule, after having failed to get the Lindsay gridders here.

Cancellation of the Peterborough-Toronto game followed on intervention by Dr. G. Murray Fraser, medical oficer of health. He told a reporter all the members of the Board of Health were in accord with his view that because of the wide extent of the infantile paralysis epidemic in Toronto there might be real danger of spreading infection if the Queen City players came to Peterborough as planned.

He said the disease was spread by healthy carriers and pointed out there was a strong possibility some of the Toronto footballers could be placed in that classification.

Dr. Fraser said he the Board of Health requested Lou Brooks, president of Peterborough Orfuns Rugby Club to call off the game, and he declared: "Mr. Brooks was very reasonable and promised to do so."

Mr. Brooks told The Examiner while it was true local officials had agreed to cancel the opening game with Toronto he did not wish it to be thought they were calling off the game merely at the request of the health authorities. Dr. Fraser made it quite plain that not only the local Board of Health but also the Provincial Department of Health were both definitely opposed to a game with Toronto here on account of the infatnile paralysis scare," he said.

Nominations In Central Ontario

The following is the official list of nominations in Central Ontario for the general election on October 6. Figures in bracket after constituency name indicate result of last election in that riding. x—Member of last House:

DURHAM
(Liberal—268)
M. J. Elliott (Cons.)
C. C. Mercer (Lib.)

ADDINGTON
(Conservative—1,024)
xW. D. Black (Cons.)
Colin A. Campbell (Lib.)

HASTINGS EAST
(Conservative—1,136)
A. E. Brown (Lib.)
xDr. H. E. Welsh (Cons.)

HASTINGS WEST
(Liberal—1,179)
R. D. Arnott (Cons.)
xHon. J. A. Faulkner (Lib.)

KINGSTON
(Conservative—1,169)
xT. A. Kidd (Cons.)
W. Y. Mills (Lib.)

NORTHUMBERLAND
(Liberal—676)
xH. N. Carr (Liberal).
A. R. Willmott (Cons.)

ONTARIO
(Liberal—5,046)
Dr. Grant Bird (Cons.)
Gordon Conant (Lib.)
F. M. Dafoe (C.C.F.)
E. G. Forest (Socialist-Labor).

PETERBOROUGH
Conservative—34)
Alex. L. Elliott (Lib.)
William Johnson (C.C.F.)
xT. Percy Lamaster (Cons.)

Main Street Topics

Jabs and Jottings as Picked Up By Examiner Reporters.

BANK CLEARINGS

Total clearings as reported by the Peterborough Clearings house for the past week amounted to $568,267.

LANCASTER MEETINGS.

T. P. Lancaster, Conservative candidate, has a meeting scheduled for Warsaw tonight, and on Saturday night he will have a meeting at Douro.

ASSIZES CONCLUDED.

The autumn assizes of Supreme Court concluded here on Wednesday afternoon. The final action on the list, Liddell vs. City of Peterborough, was laid over for hearing at the December sittings.

LEVELLING CROSSING

Canadian National Railway workmen were engaged today in levelling between the tracks at the Charlotte street crossing. Heavy traffic has left the crossing in a bumpy condition.

"HARVEST HOME."

Harvest Thanksgiving services at St. John's Church are being held on Friday evening when the preacher will be Venerable Archdeacon W. Bimpson of Millbrook, and on Sunday when the Rev. C. W. DePauley, D.D., will occupy the pulpit.

ANNUAL INSPECTION.

The local branch of the St. John Ambulance Brigade has been notified from headquarters that Col. A. E. Snell of Ottawa and Provincial Com. Dr. Copp of Toronto will hold the annual inspection here on October 27. On account of the Provincial election next week, the weekly practice will be held on Tuesday evening, instead of on Wednesday.

REPAIRING TOWER

Members of the Peterborough Ski Club are already looking forward to the skiing season. During several past week-ends members have been at work at Nassau applying creosote to the ski jump tower. Work has advanced to the point that this week the brush welders will find it necessary to take to the air in bos'n chairs to get at the upper structure.

SPRINGVILLE DEBATERS WIN.

In a debate at Colborne last night Springville Y.P.U. upheld the honor of Peterborough Presbytery by defeating Consecon Y.P.U. on the subject: "Resolved, That co-operative farming would be preferable to the present system." The Springville speakers were Erie Douglas and Clifford Johnston. They retain the league trophy which they won last year, and will be called upon to defend it again in the near future at either Cobourg or Kemptville.

MAGISTRATE'S COURT.

Released from the county gaol Wednesday at the expiry of a 10-day term for intoxication, Andrew Logie, transient, was shortly afterwards rearrested on a similar charge. Pleading guilty as a second offender before Magistrate O. A. Langley, K.C., this morning, Logie was fined $50 and $4.50 costs with option of one month's imprisonment. Convicted on a plea of not guilty, Wilbert Butcher, 36 New Chamberlain Street, was fined $5 and $5.25 costs or 10 days, for assaulting Mrs. Mary Brown, a neighbor, by striking her.

PRINCE EDWARD—LENNOX
(Liberal—650)
xT. O. Bowerman (Lib.)
J. D. Hepburn (Cons.)

VICTORIA
(Liberal—2,647)
L. M. Frost (Cons.)
xWilliam Newman (Lib.)

DOURO CHEQUE $820.20.

P. G. Towns, treasurer of the Township of Douro, received on Wednesday a cheque for $820.20 from the Provincial Treasurer, being the one mill subsidy paid by the Ontario Government.

BEGIN WINTER SERIES

The St. Andrew's Young Men's Club has announced it will begin its Fall and winter series of meetings this Sunday afternoon at the church at 3 p.m. Ken Kingston is president of the club and G. H. Roper, Y.M.C.A. general secretary, the leader.

LAND 15-POUNDER

Carl Greene, Buffalo and his cousin Kenneth Greene, Chicago, who are holiday visitors to the Kawartha district on Wednesday hooked and landed a 15-pound muskie just below Crowe's Landing on Stoney Lake. The fish measured 39 inches in length.

MOVIES OF Y. W. C. A. CAMP.

A feature of the Y. W. C. A. Rally Friday night will be a showing of the moving pictures taken this summer at the Y. W. C. A. Camp Inglestane, by Mr. Fred Roy. The pictures are all in color showing the beautiful surroundings and the various activities of camp enjoyed by a large group of happy 'Y' girls.

A cordial invitation is extended to every one to attend the Rally.

CONDITION SAID CRITICAL.

Seriously injured in a traffic accident on George street north of Brock street on the first of the present month, A. B. Cunningham, 331 Reid street, director of Peterborough's community gardens for the past four years, is reported in a critical condition at Nicholls Hospital. When he was removed to hospital over three weeks ago, Mr. Cunningham was reported to be suffering from severe concussion and a fractured arm.

COINCIDENCE AT WARKWORTH.

The recurrent thought that time works many changes may have come to some of those at Warkworth yesterday who heard the official announcement that a poll would be held in Northumberland on October 6. It was made by Thomas Hall, K.C., of Cobourg, returning officer for the riding, as representative of Ira A. Humphries of the Attorney-General's office, who is the chief election officer for the province. The interesting coincidence was the fact that Mr. Humphries' boyhood home is only a short stone's throw from the platform where the announcement was made.

District Agent Visits Peterboro'

A visitor to the Peterborough Exhibition six weeks ago, G. D. Brophy, Toronto, district passenger agent of the C.P.R., returned to the city today to call for the first time on some of the local business men. He was appointed to the Ontario district in July, his first experience with the company in this province. Mr. Brophy began his service with the C.P.R. in the east and was then transferred to the West, where he was district passenger agent successively at Banff, Regina and Calgary over a period of eighteen years.

Passenger business has made a fairly substantial increase in this district during the last year, Mr. Brophy told The Examiner.

THE STARS SAY . . .

By GENEVIEVE KEMBLE

For Thursday, September 30.

A precipitation of very sudden and quite unforseen occurrences is prognosticated from the aspects of the actuating planets for such abrupt events. It is a rather devastating as well as surprising force, and may disrupt plans and demand change, travel and new interests.

Those whose birthday it is should be prepared for a predicament or an abrupt visitation suddenly calling for a readjustment of the affairs, with possible change, travel or removal.

A child born on this day may have a difficult nature to understand or to manage, as it is original, independent, proud and selfwilled. Its decided talents may take it into distant places or place it in the limelight.

18-MONTH TERM IS GIVEN CARTER

Appearing for sentence on eight charges of uttering, forgery and theft, to which he had entered pleas of guilty on a previous appearance, Elwood Carter, 21, of R.R. 3, Lakefield, was this morning sentenced to 18 months' determinate and six months indeterminate in Ontario Reformatory on two major counts of uttering; and to 3-months determinate and 3-months indeterminate on the remaining six counts. All sentences were ordered to run concurrently. The accused, who was recently convicted and sentenced at Cobourg on similar charges had nothing to say. In sentencing Carter, Magistrate O. A. Langley, K.C., remarked: "I am sorry to find you in this position. You come of very respectable parents I believe, who are trying their best to get along. You seem to have gone amok completely to such an extent that it might be termed heedless." His Worship noted that all the offences as charged were committed since August 1 last. He was taken into custody over a week ago from Cobourg police by Provincial Constable David Silvester.

AIRPLANES SHOW FIGHTING MERIT

LONDON, Sept. 30—(CP)—Royal Air Force airplanes have proved in the ardors of the Waziristan campaign that aerial support and cooperation are essential to the success of warfare among the trackless heights and forbidding mountain valleys of the Indian northwest frontier.

Activities, engaging 760 officers and men, have included punitive bombing and machine-gun attack on ground targets, evacuation of wounded and sick, and maintenance of essential supplies to the army. Incidentally, for the first time Indian pilots, trained at the Cranwell College in England and attached to No. 1 Squadron, Indian Air Force took part in the frontier struggle.

NO USE FOR OLD PARTIES

WINDSOR, Ont., Sept. 30.—(CP).—He would rather receive only 10 votes as nominee of the Co-operative Commonwealth Federation-Labor group than attain office with 10,000 votes as a Conservative or Liberal candidate, said Roscoe S. Rodd, K.C., C.C.F. candidate for Windsor-Sandwich at a meeting here last night.

"I say that because the ordinary citizen, the laborer and the farmer are on the right side, while the rich industrialists and powerful corporations are on the 'wrong side,'"

Kidnapped

CHARLES S. ROSS,

72-year-old retired manufacturer, who was taken from his automobile at Chicago by kidnappers while returning to the city with his secretary after a dinner engagement. No word has yet been received from the three kidnappers or from Mr. Ross, who is reported to be in poor health.

CREW SEEKING LIGHTEN BOAT FOR LIFT LOCKS

Boat Is Found to Draw Over 7 Feet of Water

In a race to beat arrival of the hour when the Peterborough Lift Lock will close for the season at midnight tonight, the crew of the 96-ton "Wauketa," riding at anchor in the canal approach south of the Lift Lock, strove this afternoon to lighten the craft sufficiently to meet Lift Lock regulations and proceed north to Stoney Lake. Found to draw 7 feet 8 inches of water, the boat was refused passage over the lock yesterday.

The "Wauketa" was purchased this summer by the Nephaline Company with the intention of putting it into service towing scow-loads of Nephaline ores from the head of Stoney Lake to Lakefield. Formerly a government supply boat operated in the Kingston district, the craft is being piloted to Stoney Lake by its former owner, J. Ferguson of Kingston.

The boat arrived in Peterborough Tuesday with a scow in tow. Presenting itself for passage over the Lift Lock yesterday, canal officials demanded a measure of the boat's draught before allowing it into the Lift Lock pontoon. Lift Lock regulations forbid handling of a boat with more than a draught of six feet.

The pilot insisted to canal workers that the boat must be allowed through but A. L. Killaly, Trent Canal superintendent, arrived on the scene and forbade admission of the craft when a measure of the draught revealed it to be 7 feet 8 inches.

The steamer "Talinda" was sent down from Lakefield by officials of the Johnston Brothers, contractors, to take the "Wauketa's" scow in tow yesterday afternoon as the scow bore a load of road building equipment for the construction company. A return to Stoney Lake was made shortly afterwards.

Down To 6 Feet 7 Inches

At 3 o'clock this afternoon, the crew of the Wauketa had succeeded in lightening the boat to the extent its draught had been reduced to 6 feet 7 inches. Much loose equipment had been put ashore and water had been drained from the boilers. Many inches were gained by shifting ballast from the low stern end to the bow, levelling the boat in the water.

Late this afternoon the process of lightening the boat by putting everything movable ashore was continuing in the hope the draught can be raised the remaining seven inches. The Wauketa measures 85 feet in length and has an 18-foot beam.

One member of its crew, Harvey Windover, was taken to St. Joseph's Hospital last night when he fell down a companionway into the hold. It is believed he sustained fractures of the bones in one hand.

OBITUARY

MRS. MARGARET BABCOCK.

Mrs. Margaret Babcock, widow of Henry Babcock, died at the residence of her daughter, 498 Chamberlain Street, on Wednesday evening in her 83rd year. Born in Stouffville, daughter of the late Mr. and Mrs. John Gower, she had been a resident of Peterborough for the past 35 years. She was predeceased by her husband 27 years ago.

Until recently Mrs. Babcock was an active worker in the Park Street Baptist Church, and it was only through ill-health five months ago that she had to give up her active part.

She is survived by one daughter, Mrs. Clarence H. Luffman, 498 Chamberlain Street.

The funeral will be held on Friday at two o'clock from the residence of her daughter, Mrs. Luffman, with the Rev. C. E. Boyter in charge. Interment will be made in Little Lake Cemetery.

MRS. JOHN J. YOUNG.

The second death in two weeks in one of Ennismore Township's highly respected and well-known families occurred to-day when Mrs. John J. Young passed away. Her mother died a fortnight ago.

Mrs. Young was in her 42nd year, and had spent her entire life in the township. She was a member of St. Martin's Church, Ennismore, and took a prominent part in the activities of the parish, being associated with the Catholic Women's League and a member of the Altar Society and church choir.

She is a daughter of the late Mr. and Mrs. James Killen, pioneer residents of the township, and she is survived by her husband, and five brothers, Rev. Father Kent Killen and Malachi Killen, both of Rocky Ford, Alberta, John D., Stafford, Frank and Samuel, all of Ennismore Township.

The funeral will be held on Saturday morning from her late residence in Ennismore to St. Martin's Church for Requiem Mass and interment in St. Martin's Cemetery, Ennismore.

MIRRORS AT INTERSECTIONS

Buenos Aires, Argentina, will install large mirrors at street corners to enable drivers to see approaching traffic.

LANCASTER TELLS LAKEFIELD RALLY WIN MEANS PAVING

LAKEFIELD, Sept. 30. — "The price you are paying for the Hepburn government is the honour of your sons and the virtue of your daughter," quoted T. P. Lancaster, M.L.A., Conservative candidate for Peterborough riding in the coming provincial election when he addressed a Conservative audience in the Memorial Hall here on Wednesday night.

Mr. Lancaster was deploring the terrible abuses he said were being suffered by the province with regard to the administration of the Liquor Control Act, when he quoted these words from James McQuibban's address to his North Wellington constituents, on Sept. 23. "With regard to my stand on the liquor question," Mr. Lancaster continued. "I am determined, if re-elected, to institute some action to remedy the terrible abuses we are suffering at present. There are things that I've seen in the Royal York Hotel and in the King Edward, in Toronto, that I would hesitate to relate, to an audience where a lady was present. I would do all in my power to put through measures to keep women out of the beverage rooms, for I believe it would be a Godsend for our girls if they were kept out of these places."

J. W. Ridpath acted as chairman for the meeting and introduced the speakers in the absence through illness of Dr. J. R. Fraser.

Senator Failis

Senator Iva Failis was the first speaker, and asked the question, "Why is an election being called now?" "There is no great issue at stake. It will be two years before the expiration of the term of office of the present government. I suppose I would be accused of being unduly partisan if I were to say that the reason for the election is that Premier Hepburn knows that the going is getting worse and worse every day he is in power."

"One of the reasons Mr. Hepburn gave for calling an election was that the country had to be protected from the C.I.O. Mr. Hepburn made the statement that he would keep the C.I.O. organizers out of Ontario. But no premier has the right or authority to say who will or will not enter Ontario. This is under federal jurisdiction. Does it occur to you in listening to Mr. Hepburn's remarks, that he will have them thrown into jail; that is not Mr. Hepburn's place to throw anyone into jail. The law of the land looks after such things and now Mr. Hepburn himself admits that he has no authority to throw out the organizers, but only to make them keep the law."

"Another of Mr. Hepburn's reasons was that he wanted a mandate from the people of the province in order to collect succession duties due the province. If due, can they not be collected through the courts of Ontario? Mr. Hepburn didn't ask for a mandate from the people when he blemirched the good name of Ontario by repudiating the power contracts, or in connection with the Separate School question."

"After repudiation of the Hydro contracts, the courts of the province decided against Mr. Hepburn, whereupon he passed legislation to nullify their verdict. The question before the people is: "Will they give any man or any politician the right to overrid; the courts of the province.

Mr. Hepburn has trailed the system of British justice in the mud."

"I'm not here to criticize what the government has done; they may have done many things if one could but find them."

Senator Failis then mentioned cuts in grants made to the Blind, to Education, to Home for Incurables. "Any surplus built up at the expense of the health and welfare of the province is false economy."

Should Put Control Back

"Mr. Hepburn refuses to admit that the system of liquor control needs to be changed," Mrs. Failis continued.

"Everyone else in Ontario admits that it is time that the word "control" was put back into the Liquor Control Act. And that is what Mr. Rowe promises to do. And that, Ladies and Gentlemen, is why I am participating in this campaign.

"It was not until Mr. Rowe, at a meeting at Owen Sound on September 21, announced his policy with regard to liquor control, that I consented to come out in support of the candidate in this election. When your candidate, Mr. Lancaster, was questioned regarding his policy, he said, 'I'm with Earl Rowe; he can go as far as he likes to clean up this 'Out of Control' policy,'" Senator Failis concluded.

Tupper Bigelow.

Mr. Ridpath then introduced Tupper Bigelow, who said that Mr. Lancaster's record in the Legislature was a fine one—"he has served you faithfully and well."

Continuing, he said, "If the C.I.O. ever was an issue, it is no issue now. We all agree the worker has a right to organize if he does so in an orderly manner."

"Mr. Hepburn said he would keep Lewis out of Ontario. This statement is not unlike that of Big Bill Thompson of Chicago, who said if the King of England ever came to his city he would 'bust him on the snout.' Such statements are typical of Hepburn and Thompson.

"The Conservative Party holds no brief for the C.I.O. or Lewis, etc., but when the C.I.O. enters Canada (if the Conservatives are in power), they will obey the laws the same as you or I or anyone else must." Mr. Tupper Bigelow quoted Earl Rowe as saying.

"The real reason for an election is that Hydro users are facing a power shortage which will show how foolish Mr. Hepburn was when he repudiated the power contracts.

Mr. Hepburn is the most un-British Premier we have ever had since Confederation. He has exactly two portfolios less than Mussolini in Italy."

Candidate Speaks.

In introducing T. P. Lancaster, M.L.A., Mr. Ridpath spoke highly of him, remarking that even Premier Hepburn, in a recent speech in Peterborough, spoke well of Mr. Lancaster.

In opening his speech, Mr. Lancaster remarked on the fact that in Peterborough Riding, things are very quiet. "You can't get an argument out of the staunchest Grit there. There is no opposition. It was the same way in 1934 among the Conservatives—they had no arguments, and out the Conservative Government under Mr. Henry went. The Conservative Party is going back into power this time in a big way."

"Mr. Hepburn promised to reduce the Provincial debt. Has he done so? Mr. Brown (Warden of Peterborough County) says so. Mr. Alex. Elliott says so. But has he? The debt is $669,568,513, which, when $25,000,000 is added for the cost of works now being carried on, will be increased to over $700,000,000.

"You people in Lakefield have your highways, but you have no pavement in Lakefield. If I'm re-elected, as I am going to be, you are going to get your pavement, whether Hepburn or Rowe is Premier.

"One road taken over by the Provincial highways that doesn't meet with approval is the Oregon Trail. If the Buckhorn road continued through Buckhorn from Kaladeconna to Gooderham—look at the benefit to the people of Lakefield and Peterborough."

Mr. Lancaster criticized the dismissal of Justice of the Peace by the Liberal Party, stating that in the old system the only remuneration was a 25c fee. "Now you pay through the nose," he said.

In conclusion, Mr. Lancaster stated: "The antagonism as I find it is not directed against the Liberal Party. The party has some fine traditions—but against Mr. Hepburn—the I-man of Ontario." "Mr. Hepburn must go."

Britain Sends Two Flying Boats To Aid Piracy Patrol

Preparing to leave the air harbor at Felixstowe, England, for a flight to Malta where they will be attached to the British naval squadrons engaged in the international piracy patrol, these two R.A.F. flying boats taxi across the waters and line up for their departure. Britain sent five of these long-range boats to assist her navy in the piracy patrol.

PEACE IS TOPIC FOR YOUNG PEOPLE

(Examiner Correspondence.)

MILLBROOK, Sept. 30. — The study of the "Peace" topic was continued at the Young Peoples' Union on Monday at 8 p.m., with the president, Oliver Brock, in the chair for the business session.

The hymns and scripture lesson all had a direct bearing on the topic, the latter being read in unison, and the prayer being taken by Miss Dorothy Sisco. Miss Jean Burnham was in charge of the study period, and the discussion regarding the raising of funds it was decided to sell Yuletide Greeting cards, a number of the members taking the boxes for disposal within a specified time.

Next week, Monday October 4, the Bethany Y. P. U. will be guests of the local society.

Passengers On British Steamer Watch Japs Sink Junks

Vessel Picks Up Sole 2 Survivors At Scene 10 Miles Off Hong Kong

HONG KONG, Sept. 30—(AP). — British and German passengers arriving to-day aboard the British liner Kaying said they saw a Japanese destroyer riddle two Chinese junks with machine gun fire 10 miles off this South China port.

The Europeans said the attack occurred on September 27. The Kaying later picked up the two Chinese survivors, and, as the British ship came alongside, the passengers said, the Japanese warship turned its searchlights on her.

Previously the Kaying had rescued several Chinese from two rafts about 30 miles from the scene of the machine gun attack.

The Chinese said they had been forced to take to the rafts on September 22 when a Japanese submarine sank the junks in their fishing fleet. They said they had been clinging to the rafts for five days.

The Japanese Naval Ministry yesterday issued a categorical denial of previous stories from Chinese survivors that their fleet of fishing junks had been destroyed by the methodical attack of a Japanese submarine which made no attempt to pick up any of some 300 victims.

WARKWORTH

Mr. and Mrs. George Dawe Lane returned after spending a month with Mr. and Mrs. (Rev.) L. H. Fowler, Renfrew.

The dance held under the auspices of the Girls Softball club, Friday night was very successful.

Rev. Dr. J. R. R. Cooper attended a Presbyterial meeting of the United Church at Wooler, Friday.

The members of the Circle of St. Andrews Presbyterian Church held their regular meeting in the church basement Thursday afternoon.

The A. M. S. of St. Pauls United Church held their meeting Thursday afternoon at the home of the President Mrs. J. R. R. Cooper.

Mr. and Mrs. W. H. Barringer visited Mr. and Mrs. Douglas Woof Codrington, Thursday.

Mr. and Mrs. Joseph Greenly Jr visited friends in Sterling, Sunday and attended anniversary at Carmel.

Mr. and Mrs. William Potter and her mother Mrs. Annie McCracken and the latters brother W. A. Kelly visited Mr. and Mrs. Bertram Lawrence, Peterborough, Sunday.

Mr. and Mrs. Douglas Fox and friend Miss Vosburg of Orland called on friends in town Saturday evening.

Mr. and Mrs. C. A. Thompson of Cobourg spent Sunday with his mother, Mrs. J. E. Thompson.

Mr. and Mrs. H. B. Wilson of Hastings visited her mother Mrs. W. J. Baker, Sunday afternoon.

Mr. William Zufelt who has been quite ill is improving.

NOW TOTAL 78 POLIO DEATHS

TORONTO, Sept. 30.—Toll claimed by infantile paralysis in Canada since the outbreak early this summer mounted to 78 when a Lucknow, Ont., youth died yesterday. More than 2,000 persons have been treated for the disease.

Clifford Blake, 19, was the 78th victim. He died in London, Ont., hospital, where he was placed in an iron lung in a vain attempt to save his life. His 17-year-old sister is receiving iron lung treatments in the same hospital.

Twelve new cases were added yesterday to the Toronto list, which has recorded 677 since June 10. Barrie reported two cases yesterday to increase the Ontario figures to 2,043.

Three new cases were reported in Manitoba where the case list since the start of the disease rose to 213. Two cases at Medicine Hat sent the Alberta case list to 56. In Quebec, main centre of the epidemic is at Montreal, where 49 persons are in hospital with 85 treated since the epidemic struck.

Education Board members in Toronto yesterday decided to keep schools closed until Oct. 12. Alderman Adelaide Plumptre, chairman, said too many cases existed to reopen schools until the date decided on.

SUNDAY TENNIS STAYS

BOURNEMOUTH, England—(CP)—An attempt to stop Sunday tennis in this noted seaside resort failed when a tie vote was cast in the borough council on a motion to rescind an earlier decision permitting play.

BOMBING RAIDS HELD NECESSARY

TOKYO, Sept. 30 (AP)—The Japanese government today countered a United States protest against the "unwarranted" bombardment of Nanking with the declaration air raids to destroy the base of resistance at the Chinese capital were strategically necessary.

The short Japanese reply to the United States note of Sept. 22 was presented to Ambassador Joseph Grew and forwarded to the state department in Washington. The foreign office said that identical copies were handed to the British and French representatives in Tokyo. Both nations entered similar representations.

The formal American protest, made after verbal representations against Japan's announced intention to subject the Chinese capital to a mass aerial bombardment, charged the attacks were "unwarranted and contrary to principles of law and humanity."

The Japanese reply told Ambassador Grew that "as your government knows full well," Nanking is the base of China's military operations and reiterated the declaration of Japan's purpose to bomb military establishments both "in and out of the city."

Japan asserted she did not intend to cause damage to non-combatants and had already avowed it was her policy to respect the lives and property of citizens of other nations.

Yesterday's Deaths

Petersfield, Hampshire — Earl Peel, 70, former British Cabinet Minister and chairman of the Royal Commission which drafted a plan to divide Palestine into three States.

Toronto—Warren Leo Gray, 44, co-executor of the estate of the late Theresa Small, widow of Ambrose Small, theatre magnate, who disappeared in 1919.

Montreal—Charles Israel Samuel, 71, founder and president of the Samit Rubber Company.

Toronto—Dr. Robert H. Henderson, 71, for 40 years a member of the dental profession in Toronto.

Toronto— George Whiteley, 57, superintendent of the Motive Power and Car Department, eastern lines, of the Canadian Pacific Railway.

Toronto — George Murdoch Milne, 52, once compounder of prescriptions for the Royal Family in London.

Mexico City— Genaro Estrada, 51, Mexican Foreign Minister from 1927 to 1930.

New York—Raymond C. Ewry, 62, winner of eight Olympic broad and high jump championships and never defeated in either event.

To Tour Canada

DR. JOHN R. MOTT

noted missionary leader and chairman of the International Missionary Council, who will make a tour of Canada under the auspices of the foreign mission boards of the Canadian churches. Dr. Mott's tour will begin at Saint John on October 18 and finish in Hamilton on October 24.

WASPS KILL VETERAN

SUDBURY, England—(CP)—Survivor of the retreat from Mons and never ill a day in his life, Percy Layzell of this Suffolk town, died within ten minutes after being attacked by a swarm of wasps.

COLLECT WILD LIFE

RANGOON — (CP)—Under auspices of the Museum of Natural Science, Berlin, zoologists are collecting specimens of the birds, insects and small animals found in the wilds of Burma.

DUMMER FARMER LOSES WHOLE CROP WHEN BARN BURNS

NORWOOD, Sept. 30.—On Monday evening a fire of unknown origin destroyed the barns and out-buildings on the farm of Mr. Ben Weese one mile west of South Dummer.

The entire season's crop, together with most of the farm implements stored in the buildings were a complete loss. Mr. and Mrs. Weese were away from home at the time and when neighbors arrived the blaze was beyond control.

MILLBROOK

Miss Grace Morgan, B.A., teacher in the North Bay Normal School, is visiting her sister, Miss Flora Morgan, B.A., principal of the local Continuation School. They were guests of Miss Dora Bannister, B.A. at her home in Peterborough for the supper hour on Wednesday.

Mrs. H. J. Armstrong leaves this week to visit friends in Toronto and Detroit for a somewhat extended stay.

The many friends of Dr. Ella will regret to learn that through a fall from a fence on his farm on Sunday he had the misfortune to fracture his left arm.

Mrs. O. F. Harrington accompanied her guest, Miss M. Tracy, home to Toronto at the week-end, returning here on Tuesday evening.

Miss E. Hunter is staying, at present, with Mr. and Mrs. William Wilkinson, Miss Hunter has not been in good health for some time, but is now considerably improved.

The local young people will take their play, "The Kidnapping of Betty," to Bethany in October, providing the program for the fowl supper in that village, put on by the United Church.

Bank Governor

The picture makes news for it is the first time on record that Montague Norman, distinguished governor of the Bank of England and one of the world's leading financiers, posed for a news cameraman. Mr. Norman, customarily camera-shy, allowed his picture to be taken as he bade farewell to a friend at Waterloo Station, London.

While you're at it, make it a "permanent" by using Donnacona Insulating Board. Walls and ceilings of Donnacona cannot crack or fall—they last the life of the building and the rough-cast texture is the last word in modern beauty for interior decoration. There are four harmonious color tones to add variation to your decorative scheme.

A complete lining for a 14' x 16' room can be installed for as little as $72, including labor and material.

Ask your Donnacona Dealer or write us for suggestions and for details of financing such projects under the Home Improvement Plan.

Alexander MURRAY & Company Limited
Montreal - Toronto - Halifax - Saint John - Winnipeg - Vancouver

DONNACONA
INSULATING PRODUCTS

Peterborough Lumber Co., Ltd.
Scott Coal & Lumber Co.
Donnacona

Artists' Supplies

We Carry a Complete Line of Supplies for Use in Oils and Water Color Studies

- Winsor and Newton Oil Colors, all sizes
- Winsor and Newton Water Color Pans
- Charcoal
- Fixitif
- Painting medium
- Atomizers
- Pallettes
- Pallette Knives
- Artist Oils and Turpentines
- Copal Varnish
- Students' Water Color Tubes
- Pastels
- Speedball Pens
- India Ink
- Show Card Colors
- Hog-hair Oil Color Brushes
- Red Sable Water Color Brushes
- Red Sable Show Card Brushes
- Water Color Paper
- Charcoal Paper
- Academy Board
- Crystal, Silver and Colored Flitters
- Bronze Powders for Artificial Flowers, etc.
- Red Sable Grumbacker Show Card Writers

Coleman Bros.
447 George St. Phone 617

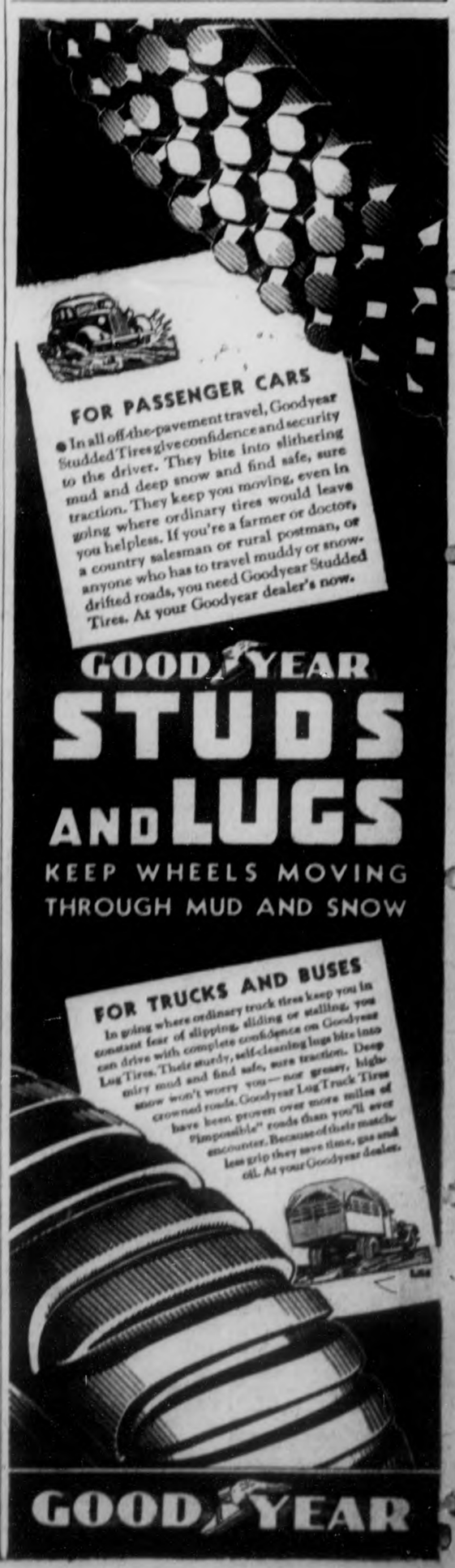

SALT FROM SEAS ONE ENTERPRISE ON INAGUA ISLE

MATHEW TOWN, Inagua, Bahamas, Sept. 30—(CP)—"Salt from Turks Island" has long been the Amenburger's answer to the question of off-season sailing business. Today the salt-loggers are also carrying the great preservative north from this most south-easterly of the Bahamas Islands group, which lies roughly 150 miles west of Turks.

A couple of horsemen from Swampscott, Mass., are responsible for revival of the long-dormant salt industry on Inagua. Josiah and Arioch Erickson came here two years ago and got a grant of salt-pan acreage on condition they spend $50,000 in development in five years. Their warehouses are filled with salt raked in the course of experiments the brothers have carried out, reputedly in the search for a new chemical.

The fisherman who fills the belly of a gutted herring with salt is preserving his fish with a product of sea, wind and sun. Here on Inagua the process of salt-making does not differ in any material particular from the evaporation process known in all the salt-producing islands.

On Inagua there is a main pond about two miles from the sea, connected with it by a channel, and surrounded by shallow oblong excavations — salt pans. Water is let into the main pond, evaporated into pickle, and released to the pans, where two weeks of sun and air evaporate the remaining moisture until only shining salt salt crystals are left.

The Ericksons are big six-footers and do a lot of their own work, laboring stripped to the waist. They are uncommunicative however and have said no word about the mysterious chemical for which they are supposed to be searching. In the meantime they rake salt while the sun shines.

LAKEFIELD

Mr. and Mrs. F. J. Davey of Hamilton left on Thursday after spending a week at Cedar Lodge.

Dr. Reg Campbell of Toronto, graduate of the Ontario College of Dental Surgery has taken up residence in Lakefield. He will assist Dr. G. E. Renwick of Lakefield, the local dentist, in his practice.

Mr. Reg Murduff of Lakefield and Mr. J. R. Hill of Peterborough and Lakefield spent the week-end at London, Ont., attending the re-union there of the Twenty-first Overseas Battalion of the Canadian Expeditionary Forces.

The Lakefield High School Athletic Society is planning to hold a field day dance on the night of the annual field day, which is scheduled this year for Friday, Oct. 1. The sports will be run off in the afternoon on the school grounds and the dance will be held in the evening, in the Memorial Hall. Mose Yokom's orchestra will provide music for round and square dancing, it is rumored, with dancing to commence at 9 p.m.

Mr. Walker Spence of Lakefield left on Tuesday, Sept. 28 for Kingston, Ont, where he plans to attend Queen's University.

Mrs. J. A. Porter left last Friday for Toronto where she will spend a week visiting friends. While there Mrs. Porter will attend the eighteenth birthday celebration of her aunt, Mrs. Campbell of Toronto.

YOUNG'S POINT

Rev. W. J. Creighton accompanied by Mrs. Creighton of Lakefield was in charge of the services in St. Aidan's Church, Sunday evening.

Miss Matilda Moore of Toronto spent the week-end at her home in the village.

On Friday evening the W.A. of the United Church motored to the home of Mrs. Charles Godfry where they held their monthly meeting at the close of the meeting refreshments were served by the committee in charge.

Rev. E. C. and Mrs. Moore spent last week in Toronto.

Mrs. Elmer Johnston accompanied friends to North Bay where they spent the week-end. They also visited the Quints at Callander.

Mrs. Max Kidd is very ill in Nicholls Hospital, Peterborough with pneumonia, we hope for a successful recovery.

Miss Beatrice Kidd who has spent the summer in Campbellford is visiting with her mother, Mrs. Bruce Kidd and her sisters in the village.

Misses Rose Wilson and Ann Wilson of Galt spent the week-end the guests of their uncle and aunt, Mr. and Mrs. Andrew Wilson.

Mr. and Mrs. Charlie Merrill who have been living in Mr. F. M. Young's house for the past year are moving to Mrs. Jas. Pammett's house which they have leased.

Considerable building is being done in the village and district. Mr. Oscar Reed is building a house on his own property, also a summer home for Mr. and Mrs. Yale of Lakefield, and Mr. A. Morris is erecting a boat house on his property.

Messrs. Fred Bonniface and Jack Reiner of Galt were the guests of Mr. and Mrs. Andrew Wilson over the week-end.

Regina Training Depot Graduates 30 Into R.C.M.P.

Here are some of the 90 young Canadians who have just completed an intensive three-month training course at the Royal Canadian Mounted Police training depot at Regina, Sask. They are part of the newly formed reserve instituted this year by Major-General J. A. MacBrien. From this lot something over 30 men were drafted right into "the force", remaining in Regina for another year's training to fit them as constables. In the "mounties" the order is to "step long and swing high!" It is being done.

Jibe By Wife Of Judge Crater Stirs Action 7-Year Mystery

Charge Of Police Inefficiency Sends New York Sleuths On Trail Again

NEW YORK, Sept. 30—(AP). — Seven years old, still as baffling as the day it happened, and fast becoming an almost legendary mystery of New York police annals, the disappearance of Supreme Court Justice Joseph Force Crater was a live problem again to-day.

Amidst an outburst of theories the Justice disappeared voluntarily, was slain by robbers, was murdered by politicians, and committed suicide, New York police reopened their investigation of what happened to him after he got into a taxicab in Times Square on August 6, 1930.

The inquiry was launched by John A. Lyons, Assistant Chief Inspector in Charge of Detectives, on orders from Acting Police Commissioner Harold Fowler after a New York newspaper published an interview with the missing jurist's wife, Mrs. Stella M. Crater, quoting her as charging her husband was "murdered" in connection with "his political career" and that New York police were "inefficient" in their original investigation.

Mrs. Crater, located at her summer home near Belgrade Lakes, Maine, denied last night she had "mentioned murder" and that she had criticized the police, but the new investigation was on.

100 PER CENT. TAX INCREASE

Threatened with a 100 per cent. tax increase, all 4,000 residents of Torpoint, England, threaten to move away.

TRENT RIVER

Ice formed on pails of water left out during Sunday night, for the first time of the season.

Mr. and Mrs. R. H. Corner of Pefferlaw were recent visitors with their neice, Mrs. R. W. Umphrey and Mr. Umphrey and son Jimmie.

School reopened Monday after being closed for two weeks.

Mrs. George Dart and son Douglas are moving back to their home October 1st from the residence of the late John Boyd, where they have resided for some time.

Miss B. G. French is spending the week in Marmora on business.

Mrs. Langstaff and son Alec. have returned to Toronto after holidaying at Never Ready.

Mrs. E. Wilkinson, daughter Mrs. F. C. Davey, with her little daughter, Marina June, left Tuesday for Toronto after spending September at the former's cottage.

Mrs. F. C. Davey of Toronto spent the week-end with Mrs. Davey and daughter, Marine June.

Mr. and Mrs. Will Christie, son Clarence, and Miss Grace Bevins of Toronto spent the week-end at the former's cottage.

Miss Ferne Longmuir is visiting friends in Toronto.

Messrs. A. R. Neiderheiser and Jim Bonham of Weirton, W. Va., are guests at the Sedgwick House.

Mrs. Earl Van Volkenburg is a visitor with relatives at Toronto.

SEEK OVERHAULING N.Y. MARRIAGE LAW

NEW YORK, Sept. 30—(AP)—Citing a "very urgent need" for a complete overhauling of New York state's marriage and divorce laws, the National Divorce Reform league today presented a series of recommendations based on a six-month survey.

The report, issued by Theodore Apstein, chairman of the league's legal committee, urged eight additional grounds for divorce be provided, and recommended a tightening up of marriage laws as a means of decreasing the number of divorces.

In addition to adultery, now the sole ground, the league suggested divorces begranted for any of the following reasons:

Two years legal separation; living apart for five years; desertion for three years; abandonment and failure to provide for three years; cruel treatment; habitual drunkenness; incurable insanity; conviction and sentence for commission of a felony.

Among the marriage restrictions recommended were: A two-week lapse between the application for a license and its issuance; publication of the application; physical and mental examinations; and the photographing of both parties for offical records.

UNIQUE GRANDSTAND

Absence of pillars and the unusual shape of the roof makes the grandstand of the famous San Isidro race track near Buenos Aires, Argentina, resemble a huge shell partly opened.

TALKS GUIDANCE NOT DISCIPLINE

NEW YORK, Sept. 30 (CP). — In the modern parent's vocabulary "guidance" has become the proper term for the business of training children and "discipline" is outmoded, says Miss Jessie Stanton, head of the nursery division of the Harriet Johnson experimental school.

Sounding less severe, the word "guidance" properly defines the relationship of parent and child, says Miss Stanton, who finds child training fascinating. She explains the difference.

In Victorian days, children regarded their parents as ogres, who did nothing but command, forbid and prevent.

Nowadays the wise parent tries to make his child forget the difference in years, says Miss Stanton. He's firm with the youngster, but tries to understand what's going on in his mind. The parents is a guide, not a disciplinarian.

"Of course children need guidance," she continued. "They should have complete freedom only when they are on their own. That means freedom in play. But they have to be told when to eat and when to go to bed.

"Give them plenty of time to prepare themselves for the change. Here in the nursery school we give the children five minutes warning before meal time, before they take their naps and before they go outdoors to play."

"A child's mind works very slowly. You say, 'Come to dinner right away,' and he bursts into tears. Give him time to adjust himself. Say instead, 'The carrots are boiling, and you must get ready to eat them.' Then he'll have time to pick up his playthings in anticipation of the coming meal."

Don't expect the same kind of obedience from a child when he is tired, warns Miss Stanton. At the end of the day he reacts even more slowly than normally.

BONARLAW

Mr. and Mrs. Dave Wellman and Miss Bessie Evans and Miss Anna Kruger motored to Kingston on Wednesday and Mrs. Kehoe and son David returned home with them.

Mrs. Reg Cross and baby Gwen of Toronto are spending a few days with Mrs. Cross' parents, Mr. and Mrs. W. S. Stiles.

Mr. and Mrs. Stiles spent Thursday in Belleville.

Misses Bessie Evans and Anna Kruger returned to Bancroft on Friday having spent the past two weeks at Bonarlaw and Marmora.

Mr. and Mrs. Orrie Barton and family were visitors at Mr. Dave Wellman's on Sunday evening.

Miss Vida Seymour of Bloomfield is staying with her aunt, Mrs. D. Wellman.

Mr. and Mrs. D. Wellman, Mrs. W. Kehoe and David and Miss Vida Seymour were guests at Mr. Arnold Wellman's on Sunday afternoon.

Mrs. Cora Faulkner and grandson Gerald Scott spent Sunday at Mr. Arnold Wellman's.

Mrs. Lillian B. Wallace and Miss Ruby Forsythe of Harold and Mr. and Mrs. Jerry Charlton of Belleville motored to Kingston on Wednesday.

Mrs. Kehoe assisted Mrs. Reg Cross on Tuesday.

Mrs. W. S. Davidson, Dorothy and Jack visited friends at Bonarlaw on Friday.

LOBLAWS

GROCERY SPECIALS ON SALE SEPT. 30-OCT. 6

Truly a Distinctive Coffee
PRIDE of ARABIA COFFEE
"So Good You'll Want More"
Roaster Fresh at All Times
SPECIAL 25c 1-lb Pkg.

Special—BANQUET Brand TOMATO JUICE 14½-oz. tin 5c
Special—Quaker OATS 48-oz. pkg. 19c Quick or Regular
Special—ALBERTA ROSE Bread FLOUR 24-lb. bag 93c
Special—Fry's COCOA ½-lb. tin 19c
Special—AYLMER Brand PORK and BEANS 22-oz. tin 8c In Tomato Sauce
Special—INGERSOLL Malted CHEESE 8-oz. pkg. 15c or Rideau Plain or Pimento
Special—DIAMOND Brand Toilet Flush Junior Size Tin 12c
Special—OLD ENGLISH FLOOR WAX Paste ½-lb. Tin 26c 1-lb. Tin 51c

WHITE SWAN Sterilized TOILET TISSUE 2 750 Sheet Rolls 21c
OXO CUBES 10 Cube Box 23c
RED RIVER CEREAL 16-oz. Pkg. 14c
CROSSED FISH SARDINES In Tomato Oil or Baby Size 2 tins 29c
ST. WILLIAMS Raspberry or Strawberry JAM With Pectin 32-oz. Jar 28c
OGILVIE WHEAT HEARTS 16-oz. pkg. 11c

Special—Madeira Sponge Cake lb. 17c

HEINZ Baked Red Kidney BEANS Med. 8-oz. Tin 14c

MEAT Specials — On Sale Thursday, Friday and Saturday

Special—Prime Beef Boneless and Rolled ROUND STEAK ROAST lb. 23c
Special—BONELESS and ROLLED SIRLOIN Roast Prime Beef lb. 25c
Spring LAMB SPECIALS LEGS lb. 24c LOINS lb. 23c FRONTS lb. 14c
Special—SWEET Pickled OX Tongues lb. 19c

You save the most when you buy the best
FRUITS and VEGETABLES

Special—NEW VIRGINIA Sweet Potatoes - - 3 lb. 10c
Special—WAXED Rutabagas - - - 3 lb. 5c
Special—ONTARIO NO. 1 GRADE Cooking Onions - - -3 lb. 8c
Special—LARGE GOLDEN RIPE Bananas - - - - 3 lb. 17c
Special—HAND PICKED Wealthy Apples - - 6 qt. basket 19c

LOBLAW GROCETERIAS CO., LIMITED

Lakefield Fair Prize Winners Entries Larger This Year

Articles That Were Previous Prize-Winners Barred This Time

(Examiner Correspondence.)

LAKEFIELD, Sept. 30.—Following is the list of prize-winners at the Lakefield Agricultural Exhibition held in Lakefield on Tuesday and Wednesday, September 21 and 22. The number of entries in all classes was slightly larger this year than in previous years, making the competition somewhat more keen. The ruling that articles previously awarded a prize by the society were not allowed to be entered again this year added to the interest taken in the ladies' work section.

Following are prize-winners:

CLASS A

Horses—Heavy Draught.

Span horses in harness and wagon—Special and 1st prize, H. McIntyre; 2 E. W. Dunford.

Brood mare with foal by side—1 Alf Sturzeneger; 2 James Maloney.

Three-year-old gelding or filly—1 H. McIntyre.

Two-year-old gelding or filly—1 A. B. Mann; 2 A. Sturzeneger.

One-year-old gelding or filly — 1 James Maloney; 2 Allan Davis.

Foal of 1937—1 A. Sturzeneger; 2 James Maloney.

CLASS B

Horses for Agricultural Purposes.

Brood mare with foal by side—1 Robert Leahy; 2 A. Sturzeneger; 3 James Maloney.

Three-year-old gelding or filly—1 James Maloney.

Two-year-old gelding and filly—1 Robert Leahy; 2 M. H. Pimmett and Sons.

One-year-old gelding and filly—1 A. B. Mann; 2 M. H. Pimmett and Sons; 3 Lawrence Charlton.

Foal of 1937—1 A. Sturzeneger; 2 John Towns; 3 Ed. Maloney.

Special Prizes for Heavy Classes.

Class A—Pattericks—Best matched team on grounds—1 H. McIntyre.

The T. Eaton Co.—For exhibitor making the best exhibit in number and quality in Classes A and B — Robert Leahy.

J. K. Hughes' prize for fastest walking team in harness and wagon—1 E. W. Dunford.

Crawford's Meat Market, for best mare or gelding, any age or breed, shown on halter—1 H. McIntyre.

Hood and Cummings' prize for span horses in harness and wagon—1 H. McIntyre.

T. Beatty's prize for brood mare with foal by side—1 A. Sturzeneger.

McIntyre Bros.' prize for two-year-old gelding or filly—1 A. B. Mann; 2 Alf. Sturzeneger.

Andrews and Hall's prize for one-year-old gelding or filly — 1 James Maloney.

W. H. Hamilton's prize for foal of 1937—1 Alf. Sturzeneger.

Class B (Special Prizes).

Lillico Motors' special prize for brood mare, with foal by side, won by Robert Leahy.

Jackson Bros.' prize, with second prize for two-year-old gelding or filly, won by M. H. Pimmett and Sons.

Gonsolus' prize for 2-year-old gelding or filly, won by Robert Leahy.

Cann and Morrison's prize for one-year-old gelding or filly, won by A. B. Mann.

Glass' prize for foal of 1937, won by Sturzeneger.

Light Horses—Class C.

Span horses in harness and carriage, won by A. B. Mann.

Brood mare with foal by side—1 John Delaney; 2 H. J. Miller and Sons; 3 Robert Leahy.

One-year-old gelding or filly—1 H. J. Miller and Sons; 2 Robert Leahy.

Foal of 1937—1 H. J. Miller and Sons; 2 John Delaney; 3 Robert Leahy.

Single horse in harness and buggy, 15½ hands and over, won by A. B. Mann.

Single horse in harness and buggy, under 15½ hands—1 A. B. Mann; 2 A. B. Mann.

Class D—Road and Saddle Horses.

Brood mare with foal by side—1 H. McGill.

Two-year-old gelding or filly—1 H. McGill.

One-year-old gelding or filly—1 E. B. Shea.

Foal of 1937—1 H. McGill.

Three-year-old colt, road driven, in harness and buggy—1 E. B. Shea.

Single horse in harness and buggy, 15½ hands and over—1 E. B. Shea; 2 Robert Hope.

Single horse in harness and buggy, under 15½ hands—1 E. B. Shea.

Span horses in harness and carriage—E. B. Shea.

Light Horses, Road and Saddle—Class E.

Best road horse, speed, style and conformation to be considered—1 E. B. Shea; 2 Robert Hope.

Best lady driver—1 A. B. Mann; 2 E. B. Shea.

Best lady rider—1 S. Staples; 2 Isobel Northey; 3 Billy MacKenzie.

Best saddle horse—1 S. Staples; 2 A. B. Mann; 3 Isobel Northey.

Pony in buggy or cart—1 H. McGill.

Royal Bank prize, offered for best outfit, open to farmers and farmers' sons of the county. Horse, harness, buggy and driver to be considered. Outfit must be owned by farmer's son engaged in farming—Won by, 1 Robert Hope; 2 A. B. Mann; 3 A. B. Mann.

Special Prizes

The J. J. Turner and Sons prize for the best lady driver was won by A. B. Mann.

Gosselin's prize for the best single horse in harness and buggy, 15½ hands and over was won by E. B. Shea.

The Dutton Nut Shop prize for the best single horse in harness and buggy under 15½ hands was carried off by E. B. Shea.

A. B. Mann won the Davis and Charlton prize for the best span horses in harness and carriage.

The Robert Simpson Eastern Limited trophy for the best span horses in harness and carriage (Class D) went to E. B. Shea.

Class F, Shorthorn Cattle

Aged Bull—1, M. H. Pimmett and Sons; 2, A. B. Mann.

Two-year-old bull—1, Mr. Donaldson.

Bull calf—1, M. H. Pimmett and Sons; 2, H. Bullock; 3, M. H. Pimmett and Sons.

Milch cow or with calf—1, Mr. Donaldson; 2, A. B. Mann; 3, H. Bullock.

Two-year-old heifer—1, Mr. Donaldson; 2, C. Garbutt; 3, A. B. Mann.

One-year-old heifer — 1, M. H. Pimmett and Sons; 2, Mr. Donaldson; 3, Mr. Donaldson.

Heifer calf—1, M. H. Pimmett and Sons; 2, Mr. Donaldson; 3, A. B. Mann.

Class G, Hereford Cattle, pure Bred

1 year old Heifer—1, W. B. Thurston.

Class Ga, Ayrshire Cattle, Pure Bred

Aged bull—1, Gordon Mann.

1 year old bull—1, Gordon Mann.

Bull calf—1, Gordon Mann; 2, Gordon Mann.

Milch cow or with calf—1, Gordon Mann; 2, Gordon Mann.

2 year old heifer—1 and 2, Gordon Mann.

1 year old heifer—1 and 2, Gordon Mann.

Heifer calf—1 and 2, Gordon Mann.

Class H, Jerseys, Pure Bred

2 year old bull—1, S. Staples.

1 year old bull—1, S. Staples.

Bull Calf—1, S. Staples.

Milch cow or with calf—1, S. Staples; 2, N. McConkey; 3, S. Staples.

2 year old heifer—1, S. Staples.

1 year old heifer—1, and 2, S. Staples.

Heifer calf—1, S. Staples.

Class Ha, Holstein Cattle, Pure Bred

Aged bull—1, N. McConkey.

Bull calf—1, N. McConkey; 2, N. McConkey.

Milch cow or with calf—1, N. McConkey; 2, N. McConkey.

2 year old heifer—1, N. McConkey.

1 year old heifer—1 and 2, N. McConkey.

Heifer calf—1, N. McConkey.

Class I, Grade Cattle, Dairy Class

Milch cow or with calf—1, H. Bullock; 2, M. H. Pimmett and Sons.

Two-year old heifer—1, M. H. Pimmett and Sons; 2, Jas. Maloney.

1 year old heifer—1, M. H. Pimmett and Sons; 2, as Maloney.

Heifer calf—1, M. H. Pimmett and Sons; 2, C. Garbutt; 3, A. B. Mann.

Fat cow, steer or heifer—1, Jas. Maloney.

1 year old steer—1, Jas. Maloney.

Class J, Grade Cattle, Dairy Class

Milch cow or with calf—1 and 2, Jas. Maloney.

Specials for Cattle.

A. B. Mann won the E. Scott prize for second best aged bull (Shorthorn class).

M. H. Pimmett and Son captured the Maher Shoes Stores' Prize for best bull calf (Shorthorn class).

H. McConkey won the Webster Bros. prize for the best pure bred dairy cow in milk.

S. Staples won the Higgin's Hardware prize for the best dairy bull on the grounds.

N. McConkey's entry captured the DeLaval Company's prize for the best junior herd, one bull and three females all under two years of age and owned by exhibitor.

Gordon Mann carried off the special Coronation badge offered by the Ontario Association of Agricultural Societies for the best exhibit of cattle—any breed—owned by exhibitor.

(To be continued)

War Risk Insurance Shelved In Britain

London, Sept. 30 (AP).

BRITISH insurance companies today announced their decision to refuse to accept war risk insurance.

They asserted that "development of aerial warfare alone has introduced an incalculable hazard."

The statement said this decision was effective October 1, 1937 and added that "nearly 300 insurance companies of all nationalities" were included in the agreement to ban such insurance.

Racketeer Held

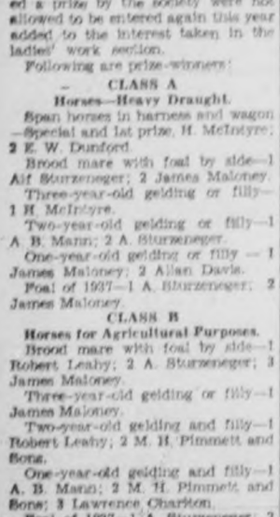

Max Silverman (Al Levin), purported New York racketeer, whose arrest at Los Angeles is reported to have culminated a search of more than 18 months. Silverman's arrest has long been sought by Thomas Dewey, New York's racket-breaking special prosecutor. Besides being reportedly wanted on embezzlement charges, Silverman is alleged to have inside knowledge of a "racket murder."

Yogi Reaches London With Message

Swami Ajranandji, head of the Gari Yogis, of India, is pictured at prayer with his special Bible after his arrival in London, to spread a message of peace. Swami, leader of millions of Indians, hopes to obtain interviews with Prime Minister Chamberlain, of England, Chancellor Hitler, of Germany; Dictator Mussolini, of Italy, and other state heads, to give them his idea of how to obtain peace. He flew direct from India to England and travels by air wherever he goes, as it is against the Hindu religion to travel on anything touching water. All he wears is a yellow, coarse cloth round his shoulder, and a loin cloth. He never feels the heat or cold.

LIBERAL MEETING AT ORANGE CORNER

(Examiner Correspondence.)

EAST EMILY, Sept. 30. — On Monday night Sept. 27th. a Liberal meeting was held in Orange Corner school with a large attendance.

Mr. Geo. Thompson acting as chairman for the evening. The speakers for the evening were Mr. Newman, M.P., and Messrs Bruce McNevin member of the Ottawa house and Wilbert Moncrief County Warden.

The Liberals held a meeting at Frankhill school on Monday evening with the same speakers as at Orange Corners.

Successful Tea

The members of St. James Anglican church held a most successful ham and salad supper in the Parish hall on Tuesday evening.

The tables were laden with a large variety of delicious eats and everyone done justice to same.

After the supper was over everyone adjourned to the shed, when the young people of St. James church Peterborough presented the play "Valley Farm" which was very humorous and very much enjoyed by all present.

Rev. Mr. Johnston tendered a very hearty vote of thanks to the Odeteria Peterborough on behalf of the members of the church for so kindly lighting the hall and shed with one of their lighting plants for the occasion.

The singing of the National Anthem brought a very pleasant evening to a close.

Personals

The annual Harvest Home Service will be held in St. John's Anglican church on Sunday evening October 3rd. at 7.30 P.M.

Miss Alice Camm of Toronto spent the week-end visiting at the home of Mr. and Mrs. E. Storey.

Mr. and Mrs. T. Chambers of Valentia spent the week-end the guests at the home of Mr. Cecil Casey.

Mr. Norman Bradley of Peterborough called on Mr. Cecil Casey on Wednesday.

OMEMEE

Two large congregations attended harvest festival services held in Trinity United Church, Omemee. The church was beautifully decorated with fruit, grain and vegetables. Two very interesting sermons were delivered by the pastor, Rev. F. G. McTavish. Special music was given by a children's choir at the morning service and also the senior choir in the evening.

Miss Amy Best visited friends in Mount Pleasant on Tuesday.

Mr. and Mrs. D. Belch accompanied by Mr. and Mrs. William Howden, East Emily visited at the home of Mr. and Mrs. Faille, Millbrook on Tuesday.

Mrs. Hector Fisher is visiting friends in Toronto this week.

DROP NOTED RACE

DOUGLAS, Isle of Man—(CP). — The town council has decided to discontinue the Royal Automobile Club international light-car race run annually since 1933, because it does not pay as an early season attraction.

SELWYN

The annual fowl supper of the Selwyn United Church will be held on Tuesday evening, October 5th. This always proves to be a sumptuous repast, plus an evening of good entertainment.

Mr. and Mrs. Charlie Bolton and children of Douro visited at the home of their sister and brother-in-law, Mr. and Mrs. Reg Bell on Sunday last.

Mr. Ronald Seabrook and sister, Miss Marguerite Seabrook and Miss Alice Davern of Peterborough called on friends in the vicinity on Sunday.

Miss Irma Rosborough of Peterborough spent the week-end at the home of Mr. and Mrs. Joe Rosborough.

Miss Mildred Purdy of Peterborough spent a week's vacation at the home of her parents, Mr. and Mrs. William Purdy.

Miss Eda Sanderson accompanied by her aunt, Miss Margaret Sanderson of Lakefield spent the week-end visiting with friends in Bobcaygeon and they also attended the Bobcaygeon Fair on Saturday.

Rev. Wilkinson of Warsaw was in charge of the church service at Selwyn United Church on Sunday last, owing to the absence of Rev. C. C. Miller who was replacing Rev. Wilkinson at Zion United Church.

Misses Florence and Merle Elliott of Peterborough spent the week-end at the home of Mr. and Mrs. Jim McConkey.

Mr. and Mrs. Harry Taylor and Mr. William Anderson all of Bobcaygeon spent Wednesday last, the guests of Mr. and Mrs. Gordon Fitzgerald.

Miss Marvel Hughes has spent the past two weeks visiting with relatives in Peterborough.

The anniversary services of the Selwyn United Church will be held on Sunday next with Mr. Kenneth Stewart of Wesley in charge of the morning service and Rev. Craik of St. James' United Church, Peterborough in charge of the evening service. Special music will be provided by the choir at both services.

DONEGAL

Mr. and Mrs. Thomas Brown and family of Seymour West visited on Sunday with Mr. and Mrs. Gerald Morton and Marina.

Mr. and Mrs. Learl Humphries of Trenton visited over the week-end with Mr. and Mrs. George Humphries.

Mr. and Mrs. Gerald Morton and Marina visited one evening recently with Mr. and Mrs. Ernest Stevenson of Seymour.

Mrs. Hamilton Humphries visited for a few days last week with her mother, Mrs. Samuel Buchanan of North School district.

EARTHQAQKE SHAKES JAPAN.

TOKYO, Sept. 30 — (AP). — A moderate but lengthy earthquake shook a wide area of Japan to-day. No deaths and no damage were reported. The quake affected the cities of Tokyo and Yokohama and Northeastern and Central Honshu Prefecture.

NOBODY knew how delicious rice could be, until Kellogg introduced Rice Krispies. Tasty bubbles of toasted rice, so crisp they crackle out loud in milk or cream.

Rice Krispies are a ready-to-serve cereal. Delicious and *different*. Light, wholesome and easily digested. Especially good with fruit or honey added.

Your grocer sells Rice Krispies. A Singing Lady Mother Goose story printed on each package. Served by restaurants and hotels everywhere. Made by Kellogg in London, Ont.

SO CRISP they crackle in milk or cream

China's Amateur Soldiers Halt Drive

The failure of Japan's plans for the immediate subjugation of Shanghai is due in no small measure to thousands of Chinese soldiers like this man. Until the outbreak of the unofficial war he was a businessman with nothing but peace in his heart. He and many more like him became soldiers for duration of the war. The "amateur" soldiers are well equipped, are of high moral calibre and are fiercely determined to resist to the death Japan's attempt to gobble their "good earth."

DOMINION

These Values Effective Until Saturday, October 2nd

Domino SOAP CHIPS	5-lb. Pkg.	.43
Crown or Beehive CORN SYRUP	5-lb. Tin	.39
Perfection FLOOR WAX	1-lb. Tin	.25
MILD CHEESE	lb.	.19
Bulk MACARONI	lb.	.5
Hand-Picked White Beans	lb.	.6

EXTRA! EXTRA! CLARK'S Pork & Beans 22-oz. Tin .10

Solex Lamps	25-40-60 Watt	each .20
Allen's London Candies		lb. .19
Cowan's Perfection Cocoa	1-lb. tin	.25
Fresh Salted Peanuts		lb. .10
Shirriff's Jelly Powders		pkg. .05
Domino Black Tea	½-lb. pkg.	.28
Oxydol	large pkg.	.22

Aylmer Choice Quality PUMPKIN	No. 2½ Tins	.10
For Good Preserving CERTO	Bot.	.24
Domestic Shortening	1-lb. Pkg. .13	4-lb. Pkg. .49
Paterson's Velvet Marshmallows	1-lb. Pkg.	.19
Aylmer, Libby's, Campbell's, Silver Ribbon Tomato Juice	10½ oz. Tins	.5

Seedless Raisins ..... lb. 10c

MEATS

"MAPLE LEAF" Smoked PICNICS ..... lb. 22c

CHOICE QUALITY BEEF, Steaks or Roasts—

BLADE ROAST	Thick Rib ROAST	RUMP ROAST	ROLLED RIB	Boneless POT
14c lb.	16c lb.	17c lb.	24c lb.	13c lb.

Sirloin . . . lb. 23c — Round . . . lb. 21c

ROLLED VEAL Roast . . lb. 16c — LEGS SPRING Lamb . . lb. 23c

342 GEORGE ST. 'Phone 2318 — 160 SIMCOE ST. Phone 1202

FREE DELIVERY

DOMINION

RAKES FOR FALLING LEAVES *and* **SPADES** FOR FALL SPADING

Bamboo Brume Rake	25c
Steel Brume Rake	98c
Lawn Comb Rake 18" wide	1.25
24" wide	1.45
Saw Tooth Rake	1.15
Garden Rakes	59c to 1.15
Spading Forks,	$1 to 1.29
Spades	79c, 1.15, 1.25
Round Pointed Shovels	79c, 1.15, 1.25

PRATTEN HARDWARE

396 GEORGE STREET — TELEPHONE 2710

(Next to Toronto Bank)

BUY THAT

"McCLARY" or "ENTERPRISE"

Cooking Range or Quebec Heater

NOW!

"McCLARY" QUEBEC COOKER

As illustrated above. A perfect cooker, baker and heater. Price 39.00

Liberal Allowance for your Old Stove

Cut Down Your Mileage in the Kitchen!

Ask to be Shown the

"Enterprise Stella"

Moderately priced with large stove convenience. Has all cast Quebec style firebox for coal and will take a 22" stick of wood. Roomy oven, 16" x 18", with 9" covers. Two-tone enamel with black trim.

Priced at 47.00

"McCLARY" QUEBEC HEATERS

11.50, 13.50, 14.95

16.50, 18.50

TERMS ARRANGED

CHERNEY BROS.

178 HUNTER ST. — FOR BETTER VALUES — PHONE 1238

TEXTILE INQUIRY QUITS CORNWALL FOR PETERBORO'

CORNWALL, Sept. 30.—With a great mass of statistics and general information already in the records, the Ontario Industry and Labor Board completed the initial sittings of its Province-wide investigation of the textile industry here, yesterday afternoon. The board will shift to Peterborough for a sitting Thursday.

E. J. Young, chairman, said that while a great deal of data had been assembled in connection with hours of labor, wages and working conditions in the Cornwall mills of Canadian Cottons Limited, the board intended to inquire into other textile industries of the Province before returning to this city to complete the local inquiry. The board desired to view the local situation on a comparative basis.

J. L. Cohen, Toronto, counsel for the National Textile Council, commented during the afternoon's hearing: "It appears that the $15 wage for a fifty-hour week predominates in the Cornwall mills of Canadian Cottons. Workers should not be expected to maintain themselves on such wages.

Chairman Young complimented Canadian Cottons' employees on their straightforward testimony. He said that while the board could not deal with the major question of wages, hours of labor and general working conditions at this time, there were several things referred to in evidence that could be remedied before the board returns to complete its inquiry. Among these he mentioned workers who claim to be working nine-hour shifts without time out for lunch, improper ventilation in the dye house, and the necessity of better fire-fighting facilities in the "devil hole" of the picking room.

Suggests Improvements

He believed improvements could be made with little difficulty and hoped they would be completed before the board returns.

Co-operation of workers and company officials was asked by the board in simplifying the classifications of labor, in order that a minimum wage for each group might be determined. Assistant General Manager of the company, W. V. Boyd, told the board the situation in the cotton industry here is probably much different from that in other centres, because of the great variety of products and processes in the local plants.

R. L. Kellock, K.C., counsel for the company, reminded the board that technical changes in machines increased their efficiency and production, yet decreased the actual labor of the operators. He quoted the average hourly rate paid workers in the local mills in 1936 as 33.2 cents, and said there had been an increase since last year.

"We would all like to have 'increased pay,'" Mr. Kellock said. "That is but human. But we must remember, too, that increased wages mean increased production costs, with consequent decreased consumption and resultant reduction in employment."

Mr. Cohen declared wage standards in the mills was inadequate ten years ago. He submitted Canadian Cottons are not in competition with other mills, and while the company is protected by tariffs, there is no protection for the wage standards of the workers.

Canada's Outstanding Road Race Captured By Former Olympic Star

Climaxing a decade of racing, Jimmy Bartlett, of Oshawa, Ont., captured Canada's marathon trial for the British Empire Games by winning the 26-mile road race at Toronto, defeating a field of talented distance runners. He has the steadiest five-year long-distance record in the Dominion, and has never been worse than second anywhere on the 26-mile course. The little, sandy-haired Olympian took 2 hours 41 minutes and 30 seconds to complete the distance, finishing more than two minutes ahead of the second place runner, Lloyd Longman, of Toronto. The outstanding surprise of the race was the failure of Walter Young, Verdun, Que., policeman who captured the Boston marathon earlier in the season, to finish better than twelfth. In the ABOVE layout Bartlett is seen LEFT, while the start of the race is also shown.

Star Breaks Toe

At a gathering of famous women tennis stars and Hollywood personalities, Miss Jadwiga Jedrzejowska, Polish tennis ace, appeared on crutches due to a broken toe. Note the number of autographs on the cast on Jah-Jah's game foot.

Yesterday's Stars

(By the Associated Press)

Tex Carleton, Cubs—Blanked Reds 3-0 with seven hits.

Burgess Whitehead, Giants, and Bucky Walters, Phillies—Whitehead drove in three runs in 6-3 opener win; Walters batted in five runs in 6-5 nightcap victory, hitting homer with bases loaded and two singles.

George Selkirk, Yankees, and Ed Smith, Athletics — Selkirk hit double, two singles, drove in five runs in 15-4 opener victory; Smith blanked Yankees 3-0 with one hit in seven-inning nightcap.

Gus Suhr, Pirates—Hit homer in winning rally for 7-5 victory over Cardinals.

Joe Vosmik, Browns—Hit two doubles, drove in three runs, to top Tigers 7-6.

Lefty Grove and Johnny Marcum, Red Sox—Grove fanned six, walked none and beat Senators 2-1 in opener; Marcum pitched one-hitter in 4 1-3-inning relief trick to take nightcap 7-4.

Frankie Pytlak, Indians, and Bill Cox, White Sox — Pytlak's double in 10th drove in winning run for 5-4 opener victory; Cox allowed three hits in 1-0 4½-inning nightcap.

FRANCE WINS TITLE.

SOUTHPORT, England.—(CP).—France won the International professional lawn tennis competition for the Borjardel Cup from the United States three games to two. Martin Plaa and R. Hamilton made up the winning team opposing Big Bill Tilden and Lester Stoefen.

Hinted McGill May Get First Title For Intercollegiate Rugby In Years

MONTREAL, Sept. 30 (CP) — Doug Kerr would rather you didn't bother about his McGill football team just yet. The Redmen have managed to escape the spotlight so far and Coach Kerr would just as soon have them gather power quietly until the opening of the Senior Intercollegiate season.

But it's very doubtful if he will be able to hide his team's possibilities much longer. Kerr has something this year and, since University of Toronto and Queen's have lost their last year's glamor, McGill may take its first title in a long time.

Probably there were too many people around for Doug's comfort last night when Redmen gave their first show of power. Against Montreal Eastwards of the Quebec Rugby Football Union, McGill won a pretty 23-7 exhibition victory beneath floodlights and before 3,500 fans.

If nothing else, Kerr has lined up a dazzling passing attack. It was the overhead game that put McGill in position for most of last night's scoring, with Cam MacArthur doing most of the heaving.

McGill supporters gained fresh confidence earlier yesterday when Andy Anton and Bob Kenny were declared eligible after supplemental examinations. Herbie Westman, former star with McGill, was also passed but he is not expected to turn out.

Western hopes sagged when it was learned Jack Guthrie, outside wing, was suffering from brain concussion after a practice. He joined Halfback Jimmy Farmer on the injured list.

Ted Reeve also has a problem of developing new talent at Queen's University. He's trying to mould his team around Johnny Munro, kicking star, and Linemen Captain George Sprague and Chuck Peck. Youngsters are trying for several key positions.

Major League Leaders

(By the Associated Press)

National League

Batting — Medwick, Cardinals, .379; Mize, Cardinals, .363.

Runs—Medwick, Cardinals, 110; Galan and Herman, Cubs, 104.

Hits— Medwick, Cardinals, 233; P. Waner, Pirates, 217.

Doubles—Medwick, Cardinals, 56; Mize, Cardinals, 39.

Triples—Vaughan, Pirates, 17; Handley, Pirates, 12.

Home runs — Ott, Giants, and Medwick, Cardinals, 31.

Stolen bases—Galan, Cubs, 23; Hack, Cubs, 15.

Pitching—Hubbell, Giants, 21-8; Root, Cubs, 13-5.

American League

Batting—Gehringer, Tigers, .374; Gehrig, Yankees, .361.

Runs—Dimaggio, Yankees, 147; Rolfe, Yankees, 140.

Runs batted in—Greenberg, Tigers, 173; Dimaggio, Yankees, 166.

Hits—Bell, Browns, 210; DiMaggio, Yankees, 209.

Doubles—Bell, Browns, 50; Greenberg, Tigers, 49.

Triples — DiMaggio, Yankees; Stone, Senators, and Kreevh, White Sox, 15.

Home runs—DiMaggio, Yankees, 45; Greenberg, Tigers, 38.

Stolen bases—Chapman, Red Sox, 32; Werber, Athletics, 29.

Pitching—Murphy, Yankees, 13-4; Straiton, White Sox, 14-5.

For Additional Sport See Pages 16 And 17

ODD ITEMS FROM A SPORT SCRAP BOOK

They have an old saying in sport circles to the effect that if you get the pitching you will get the pennant, but this year the New York Yankees have given that old axiom the lie.

The Yankees have such tremendous power at the plate, that their pitching is only secondary. This is said not to belittle their hurling corps, but a boxman who gets the support afforded by the Yankees does not have the same proportion of skill that is required of a hurler on a tail-end team.

The current edition of the New Yorkers will probably go down in history as the greatest hitting team ever assembled, and it is their power at the plate, not the pitching, that gives them their tremendous advantage over the opposition.

Keen Base Running Becoming Lost Art

NEWARK, N.J., Sept. 30.—(AP). —Base-running, say the old-timers, isn't what it used to be when Ty Cobb was ghosting around the paths. But it's still a fine art that can mean the difference between winning and losing a ball game.

Ask the Newark Bears about it and they'll agree both observations are correct.

They learned something about it in the first game of the Little World series yesterday, their lesson contributing heavily to their losing 5-4 to the Columbus Red Birds of the American Association.

Charley Keller, on base three times, was picked off twice—losing one run for sure and removing himself as a scoring threat the second time.

A four-hit, four-run spree in the seventh chased Joe Beggs from the mound and won the game for the Association champions.

Turns To Crooning

Mickey Walker, once the "Toy Bulldog" of the ring, has turned night club crooner. He is seen here singing in a New York night club.

BANANA INDUSTRY RECOVERS

After a succession of set-backs in recent years Jamaica's banana industry is showing a remarkable recovery.

WOULD WELCOME SIMPLE DISHES

VANCOUVER, Sept. 30 (C.P.).—Grace Luckhart writes in The Province: "I went to a very smart afternoon party the other day, one where tea was served in a pretty dining-room, and the lees on a high-walled terrace, and I wondered when, if ever, we were coming back to simple things to eat.

"The table looked perfectly beautiful, with its central decoration of flowers, and its lace cloth and silver tea service. But the food. I'd just as soon have walked along somebody's herbaceous border and taken a nip here and there. And I couldn't have felt any worse during the night.

"What that hostess or her caterers did to a simple loaf of bread is nobody's business."

SOCCER MANAGER OUT

NEWPORT—(C.P.).—Differences of opinion concerning team selection have led to the suspension of Louis Page, for the last two years manager of Newport County, third division English Football League club.

France is buying more from the United States than from any other country.

Full of GO AT WORK OR PLAY

"GO" . . . that's what is needed today. Your children will enjoy their full share of vitality if you give them Shredded Wheat regularly. It's crammed full of the natural vital elements supplied by whole wheat, Nature's perfect cereal, and they'll love it with milk or cream . . . with fresh and preserved fruits. Start the day with Shredded Wheat and keep going.

THE CANADIAN SHREDDED WHEAT CO., LTD.
Niagara Falls • Canada

SHREDDED WHEAT
MADE IN CANADA - OF CANADIAN WHEAT

IMPORTANT BROADCAST

Hon. Ian MacKenzie

Hon. Mitchell F. Hepburn

HON. MITCHELL F.
HEPBURN
AND
HON. IAN
MACKENZIE
MINISTER OF NATIONAL DEFENCE, OTTAWA
will broadcast from St. Thomas
FRIDAY, OCT. 1st
9 TO 10 p.m.
CRCT

CHML	CFCH	CKGB	CKCR
CFRC	CRCO		CJIC
CJKL	CKTB	CKLW	CKPR
CFPL	CKSO	CKNX	

First Grade Creamery Butter lb. 30c

JEWEL Shortening - 1-lb. carton 2 for 25c

Cowan's Cocoa
Large 1-lb. tin 25c
½-lb. tin 15c

WESTON'S FANCY ASSORTED Biscuits - - lb. 19c

LYNN VALLEY BRAND APPLE and RASPBERRY Jam - large 32-oz. jar 24c

AT OUR MEAT COUNTER
Fresh Pork Neck Bones 6 lbs. 25c
HALF or WHOLE Fresh Pork Hams - - lb. 25c
FRESH TRIMMED Pork Butt Roast - - lb. 25c
FRESH Streaky Pork pce 22c sliced 25c
Fresh Pork Loin Roast - lb. 25c
Boneless Pot Roast Beef - lb. 15c
Short Rib Roast Beef - lb. 19c
Blade Roast Beef - - lb. 17c
Fresh Beef Cuttings - lb. 15c
Boneless Veal Fillet - lb. 16c
Boneless Leg Veal Fillet lb. 20c

READY-CUT BULK MACARONI 2 lbs. 11c

NEW WHITE HONEY
No. 2½ pail 35c
No. 5 pail 55c

NONSUCH SILVER CREAM Large jar 20c

McLAREN'S INVINCIBLE JELLY POWDERS Pkg. 5c

OUTSTANDING SPECIALS
Quaker XXXX Flour 98-lb. bag 3.59
Many Flowers Soap 3 cakes 11c
AYLMER CERTIFIED PURE Qrange Marmalade Large 32-oz. jar 24c
Chocolate Mallow Biscuits, 2 lbs. 29c

Matches 3 large boxes 23c
SNAP Hand Cleaner 2 tins 25c
Super Suds Deal
1 Large Package Super Suds and 3 Bars Colgate's Toilet Soap
All for 25c
Lobster
¼-lb. tin 20c
½-lb. tin 33c

F. & G. Markets

N.Y. GIANTS ON SHORT-END BET TO BEAT YANKS

NEW YORK, Sept. 30 (AP) — There's been something downright uncanny about the "hard luck" of the Giants this season. If Col. Bill Terry's forces had been afflicted with only a little more of the miseries they might have clinched the National Baseball League flag weeks ago.

Drop them on their heads and they come up wearing a wreath of roses. Deal them a really scurvy hand from the bottom of the deck and they'll take the jack pot. That's what their rivals say, anyway, and it's one of the reasons why the Polo Grounders are a grand short-end bet to lick the slugging Yankees in the play-offs starting next Wednesday.

The failure of Lou Chiozza to fill Travis Jackson's old shoes at third base forced Terry to pull Melvin Ott out of right field and, in desperation, plant him at the warm corner. That was too bad. With Ott in there, the Giants droped 15 out of their next 53 games.

Mancuso Injured

Then, entering the home stretch, Gus Mancuso, the team's great catcher, was injured, and there was mouring among the Giants' supportera. It lasted clear until the next day, when Harry (The Horse) Danning picked the bench splinters out of his pants and took over the backstopping.

The move that "made" the Giants, of course, was the shifting of Ott to third base. His inspired play there, and the way he has fitted in with Dick Bartell at shortstop, Burgess Whitehead at second and the freshman, Jack McCarthy, at first gives the Terrymen an obvious bulge over the Yankee infield. Ott, leading home run hitter of the National League, is rated well above "Red" Rolfe of the Yanks on offense this year. Neither Frankie Crosetti nor old Tony Lazzeri at second is hitting hard enough to dent a tomato. Bartell and Whitehead, both on daily performances and the figures, have it all over them.

"I've just had the valves ground!"

FEEL IT PERFORM

Leave your Car with us a while for a Valve Grinding or Tune-up. Drive off when we've finished, and marvel in the magic which Expert Valve Servicing provides!

4 cyl. cars $4.00
6 cyl. cars $6.00
8 cyl. cars $8.00

IF YOUR CAR OR TRUCK IS IN USE THROUGH THE DAY WE WILL DO THE WORK AT NIGHTS, SUNDAYS OR HOLIDAYS, AT NO EXTRA CHARGE.

JOHNSTON'S
George at McDonnel
Phone 2123

GOLF-FACTS NOT THEORIES

By Alex Morrison

Number 10

In playing out of bunker or sand trap near the green a player will sometimes send the ball clear over the putting surface into more trouble. He catches the ball too clean coming out of the sand and the ball flies much as it would when hit with a six or seven iron on the fairway.

Then again he may seem to top the ball and drive it low into the bank of the bunker. These mistakes seem to puzzle the players who make them and they continue to hit such shots with no apparent cure. The solution is quite simple. It is to be found in the way the clubface is held in addressing the ball. Players who have been accustomed to using the old-fashioned niblick for these shots are in the habit of addressing the ball with the clubface laid back away from the ball in what is known as an open position. It was necessary to have the clubface in this open position in striking the ball in order to loft the shot.

Now this same job is done by the new club, the Sand-Wedge, which is generally built to rest on the ground with the clubface slightly turned forward toward the ball or in a closed position.

If you are using this club for shots out of sand be sure to address the ball with the face slightly closed. The wide flange on the bottom of the clubhead will prevent the club from digging too deep.

Next: Turf

Wrestling Last Night

(By The Associated Press)

New York — Danno O'Mahoney, 220, Ireland, defeated Ed Don George, 225, North Java, one hour, 19 seconds. (George asked referee to halt match).

Harrisburg, Pa.—Ray Steele, 215, Glendale, Calif., pinned Bob Russell, 215, Atlanta, Ga., 36:30.

KING EDWARD TOPS IN SCHOOL LEAGUE

King Edward consolidated their position at the top of the local Public School Soccer League, yesterday (Wednesday) afternoon when they outplayed their rivals, Prince of Wales, by the score of four goals to nil and two goals coming from the penalty spot through the full-back handling the ball inside the goal area. Parnell, in Prince of Wales' goal was brilliant, and Dougherty and Mainsley always dangerous on the wings.

League Standing.

	P	W	L	F	A	Pts
King Edward	3	3	0	14	0	6
Queen Alex	2	2	0	3	1	4
Queen Mary	3	1	2	1	8	2
King George	2	0	2	1	3	0
Central	1	0	1	0	3	0
Prince of Wales	1	0	1	0	4	0

Two points for a win and one for a draw.

First Half.

Langton, King Edward, set the ball arolling to get the Prince of Wales palyers upset before they got acquainted with their positions and when they endeavoured to stop the aggressive attacks of the south-enders it proved costly. Disaster looked positive when the full-back handled the ball inside the penalty area. Reg Leether was trusted with the kick and made no mistake to open the scoring. After five minutes' play Murduff accepted a timely pass from Langton while on the run to register the second counter. Play was confined to mid-field for the remainder of the period. Half-time—King Edward 2, Prince of Wales 0.

Second Half.

The second half had only gone three minutes when a full-back threw his arms up in the air to stop a shot that resulted in Langton sending a penalty low grounder past the goalie, but if the Prince of Wales' goalie had only fell upon the ball it would not have tallied. Occasional break aways by the Prince of Wales' players was of an individual character which terminated when Shea and Dalliday closed in upon the attack. Langton, at centre, kept swinging the ball from wing to wing to bring out the fast moving tactics of Jamieson and Leether on the line as they sent drive after drive over the goal mouth where the defense man again conceded a penalty. Captain Tom Foster selected himself to become a scoring tactician, but he drove hard for the corner of upright to become a blank recorder. A little later, his brother Henry, of younger years, made amends with a timely goal from a scrimmage. On the next visit another penalty was given but the custodian got the measure of Langton's effort to punt clear. King Edward 4, Prince of Wales 0.

Prince of Wales—W. Parnell, goal; J. Gross and W. Defoe, full-backs; C. Stewart, H. Henry and S. French, halves; R. Doughty, R. Burns, R. Lacey, R. Crowe and L. Maudsley, forwards. Subs. W. Dougherty, J. Saunders, W. Dyer.

King Edward—W. Curtis, goal; L. Shea and H. Dalliday, full-backs; A. McMaster, T. Foster and K. Anderson, halves; R. Leether, C. Murduff, J. Weaver, H. Foster and D. Jamieson forwards. Subs. Langton.

THREE RINKS LEFT SECTION PLAYOFFS

(Examiner Correspondence.)

HASTINGS, Sept. 30.—One game was played in the local league on Wednesday night when H. O. Fairman's rink defeated Dr. Hess 16 to 11. This leaves three rinks in the playoffs for winners of the second half, H. O. Fairman, Bert Lemoire and G. D. Gowans.

In the Trent Valley League, Hastings plays at Brighton and Warkworth play at Norwood on Friday night to wind up that schedule.

GUIDE TO HEALTH

LONDON—(CP).—In two attractive volumes, one for youths and men and another for girls and women, the Board of Education has issued a guide to physical fitness.

GOODYEAR TIRES, TUBES
All Sizes—All Grades
Always
J. J. Duffus Co.

SPORTS DAY BY DAY

Digging Up the Local Dirt With the Odd Chuckle or Two

By CEC. PERDUE

THERE ARE a lot of tough tasks in the world and one of 'em is the gridiron job of holding the line. Your lineman on a football squad is a peculiar chap. He works harder and takes far more bumps than the backfielders, yet it is the ball-carriers and the kickers who get the spotlight. But he doesn't complain. All he asks is to get into the game and stay in there, blocking, ripping open holes in the opposing line and tackling. He aspires only to be a good stumbling block for his rivals. Nor does he mind being chipped up, hammered down, knocked around and stepped on in the process. He is unique in the world of sports—he wants nothing but the tough end of it! But otherwise he is a normal gent and highly valuable to his team. In fact, your galloping backfielders would be pathetic figures indeed were it not for the stalwart forms up front clearing the way.

* * * * * *

WE LIKE this verse about the blocker, written by Grantland Rice: "I'm no hero to the mob—but that won't bother me; someone has to knock 'em down to set the hero free; it seems to be the way of life, no matter what you do; some punk has to clear to road to let the hero through." It is barely possible that the abused lineman has a philosophy similar to that of a guy named Omar Khayyam, who wrote these words back some little time ago—around the 12th century, in fact: "Some for the glories of this world, and some sigh for the Prophet's Paradise to come; ah, take the cash and let the credit go, nor heed the rumble of a distant drum." Maybe meaning the drums of publicity. But enough of poetry.

* * * * * *

LEST PERHAPS the above sounds like a dirty crack at the backfielders, we hasten to say itsnay. On account of it isn't and anyway they are mixed too large for us to enjoy an argument with! The backing boys in the rear of the line are no shrinking violets, either. They really risk life and limb in a herculean effort to move the yard-sticks. They took the pigskin under their arms, lower their heads and dash forward—no matter what may lay ahead. They earn the applause and the headlines, but nevertheless they'd get neither if it weren't for the work of the linemen.

* * * * * *

TORONTO EASTSIDES will not be here this Saturday to play the Orfuns. On account of the local Board of Health figured it was too risky to have a team from Toronto—where infantile paralysis is prevalent—play here. The M.O.H. pointed out to Orfuns' officials that the Eastsides' players might be "healthy carriers" of the disease—so it was decided that there was no use taking any risks in this respect.

* * * * * *

SOME OF the Orfuns' officers weren't too well pleased about this postponement—especially as the Eastsides had played last week in Lindsay—but the matter rests there. They made an attempt to get Lindsay Blue Bombers to switch their game this Saturday with Cobourg and come here instead, but it was no go. Arrangements for the Cobourg-Lindsay tussle had already been made and this fray will proceed as scheduled. At time of writing, Orfuns were trying to get Belleville Panthers here for Saturday in an exhibition scrap, there being nothing else they could do. Dunno how they made out—we may hear later in the day. By the way this is the second Saturday grid opener to be postponed here this autumn, the Junior Eastsides being billed to open against P.C.I. last weekend, but the game being called off for the same reason.

* * * * * *

LOOKS LIKE all those lefthand hitters on the Oshawa ball club finally met their master. The G. W. Grads of Toronto evened up the senior O.B.A.A. final series at home last eve with a 4-3 win over the GM-men. Irish Rasson's slow southpaw slants held 'em to eight hits while his teddies tingled 10 off Turner and Biddle. The latter forced in the winning run in the ninth when he hit a batter with the bases cluttered up. Next game is Saturday in Oshawa and then Wednesday in Toronto. Oshawa ought to win out, but it just shows that a good portside pitcher can beat 'em. What the Petes couldn't have done with a wrongside flinger this year!

* * * * * *

THERE WAS a free-for-all fight at this playoff scrap in the eighth after "Peg Hurst deliberately charged Dowling after crossing the plate", according to the a.m. paper. They say Dowling recovered the ball and tossed to Rasson at the plate, the Irisher then tagging Bennett, who tried to score, with a left hook! Dowling and Hurst tangled and players of both sides swarmed into action with their dukes flying. Coach Hap Watson of the Grads and a couple others of both teams emerged with scars, but apparently no one was ejected from the fray. It was a good game with nice pitching and fair fielding shown. Hurst and Jutenville had two hits each, with Tom Foley getting one for four.

* * * * * *

KINGSTON GARRISONS opened their intermediate O.R.F.U. schedule at home yesterday with a last-minute 7-6 nod over Belleville. It was even less than a last-minute win as the tying touchdown came as the last whistle was blowing. The play was not completed until an attempt to convert it was made and the Kingstons kicked the winning point. A tight tilt all the way between well-matched squads. Since it is the second straight reverse for the Panthers, you can check them out of the running right now. Two defeats in the short schedule in O.R.F.U. intermediate gives the twice-beats gang as much chance of copping group honors as Major Hoople has of winning an argument with the battle-axe. Yeah, the well-known snowball's chance. This applies to teams in our own group, too.

* * * * * *

DEBE, DEM and dose: The P.C.I. footballers are drilling hard every day now and will start play a week from Saturday . . . Oshawa evened the intermediate ball playoffs with Oakville yestiddy with a 4-2 win in the Motor City . . . Toronto Renfrews passed from the O.A.B.A. picture when St. Kitts copped a 5-4 nod over Cy Collison . . . Lindsay guys are trying to get Lionel Conacher as an official there when Orfuns play in Lindsay on Thanksgiving Day . . . Bert Smith, T.A.B.A. convenor, switched umps after the first Oshawa-Grads' game without asking the GM-men's opinion . . . A junior lacrosse practise will be held at the George St. arena Saturday aft at three bells . . . Senior ball re-organization meeting here will not be till early in November . . . Some of the local athletes have collected so many windbreakers, for playing, that they change color like a chameleon . . . No O.H.A. puck info till the Oct. 15th deadline for imports passes . . . Ya might call the Lindsay Blue Bombers the Cerulean Snipers, ye Galloping Ghosts of Cobourg the Rapid Wraiths, our Orfuns the champs, and the Toronto Eastsides the Unwanted Guests—sure ya might.

Shoulder Should Be Used In Tackling With Tackler Falling Atop His Victim

(By LEW HAYMAN TORONTO ARGOS COACH)

To-day's pictures show angle tackling: In picture No. 1 note that the tackler throws his body well across the path of the runner; makes contact with his own shoulder, head and neck, at the same time throwing his arms around the thighs of the runner and then continues the rolling motion of his body so as to get clear of the weight of his opponent's body as they hit the ground.

In picture No. 2 you will notice they have hit the ground with the tackler on top of the runner. Both arms are well around the legs of the ball carrier and the head and chin are kept in. Note the protective position of the tackler.

Practically all tackles are angle tackles. Always attempt to get in a position so as to line up the runner, take a mental picture of his position, level yourself and then tackle as if you were running right through him.

In angle tackling one should:

1. Manoeuvre for position. (a) Do not run straight at the ball carrier—line him up at an angle. (b) Try and judge the runner's speed—give him the benefit of any doubt, and then run to a point ahead of him which you can reach as soon as he does.
2. Don't dive at him too soon. (a) Get to within two or three feet of the runner before you make your tackle.
3. Give him plenty of lead for he may turn on an extra burst of speed. (a) The faster the runner the more lead should be given him.
4. Be sure that your head and outside shoulder are directly in his path and in front of him. (a) Tackling with your head behind results in an arm tackle which is easily broken by a pivot. (b) Also chances for injury are greater with the fall—the ball carrier usually lands on the tackler.
5. Tackle in a sudden and snappy style. (a) Keep your head and eyes up. (b) Drive with your legs. (c) Strike with your shoulder and side of neck and head. (d) Get your arms well around the runner and pull him towards you.
6. Never stop driving with your shoulder and legs.
7. One cannot have too much tackling practice. (a) The rhythm, the timing, the power and drive all come with continued practice.

A good hard-tackling team is a mighty powerful defence.

To-morrow: THE PASS

Greyhound Breaks World Track Mark

LEXINGTON, Ky., Sept. 30—(AP)—The 15-year-old mile world's record for trotters was broken yesterday by Greyhound.

In his second assault here on the mark established by Peter Manning on the Lexington track in 1922, the five-year-old grey ghost, under the piloting of his trainer, Sep Palin, stepped the distance in 1.36 flat, three-fourths second under the former time.

The race, against time, highlighted the fifth day of the Grand Circuit meeting.

Just a week ago, Greyhound, owned by E. J. Baker, St. Charles, Ill., equalled the record. The grey gelding had made several other unsuccessful attempts to shatter the mark earlier this season.

KINGSTON WINS IN LAST MINUTE

KINGSTON, Sept. 30.—Scoring a touchdown in the final minute of play, Kingston Garrison staged a story-book finish in the opening Intermediate O.R.F.U. game by defeating Belleville 7 to 6 at the Richardson Stadium yesterday afternoon.

Houston received a beautiful forward pass from Dunn, and crossed the Belleville line to tie the score. Houston converted on the next play to complete the game and put the Garrison one up.

The Garrison opened the scoring early in the first quarter, when Agnew kicked for a point. It was not until the second quarter that Belleville got into a scoring position. McCreary taking the ball over the line on a rebound from the goal-posts which was converted by Johnston.

Kingston Garrison—Snap, Wright; insides, Easton and Huston; middles, Bond and Anderson; outside, Stroud and Sherriff; quarter, Houston; halves, Dunn, Ostrander, Jenkins and Agnew; subs., Lawford, Law, Burtch, McConnell, Palmer, Weir, Chitley, Vivian, Pollen, Cole, Clement and Vallee.

Belleville — Snap, Faulkner; insides, Perkins and Fox; middles, Rigby and Laughlin; outsides, Burns, Haffey; quarter, Storey; halves, Johnson, Scridder and Yanover; subs., McCreary, Kelly, Baker, Bradford, Ireland, Odell, Wightman, MacDonald and Renoff.

Sports Spice

By EDDIE BRIETZ

NEW YORK, Sept. 30. —(AP)— Note to Van Lingle Mungo, Pageland, S.C.: Start doing the "Big Apple," kid . . . You definitely will be traded this winter . . . Giants, Cards and Cubs have bids ready . . . Terry wants Joe Stripp . . . (Mel Ott has been doing fine work at third base, but he isn't the hottest guy on earth at fielding bunts) . . . Frisch could use Stripp, too . . . If the Cards will part with Dizzy Dean and a promising youngster or so, they can get you and Stripp . . . Can't find out what Charlie Grimm will offer, but he's in the market, you can bet.

Cards will be completely rebuilt . . . Only Joe Medwick and Johnny Mize are sureof their jobs . . . Branch Rickey may swing a dozen deals at the winter meetings . . . Some reports say Pepper Martin and Leo Durocher are tagged to go . . . Cincinnati could do a lot worse than bag Durocher for manager . . . He's got a head full of brains and still does a pretty fair job of short-stopping if you ask us . . . Big Cardinal need is pitching . . . Rickey will not hesitate to part with a few promising infielders and outfielders to get a guy like Mungo . . . There's your chance, Dodgers.

Cauliflower Alley hears Barney Ross is ready to call it quits; Ditto Jimmy Braddock . . . Beg pardon dept.: Vincent Lopez, the burper, graduated from Idaho, not Iowa . . . At least three pro tennis scouts recently hot footed it for the west to try and sign Don Budge.

BOX AT ALBERT HALL

LONDON—(CP). — Professional boxing is to be staged again at the Royal Albert Hall after a lapse of nearly 18 months. The first tournament will be held October 28.

Nominated For Empire Games

The Maritime branch of the Amateur Athletic Union of Canada, has recommended selection of three Maritimers to represent the Dominion at the British Empire games to be held in Australia. Pretty Aileen Meagher, TOP, Halifax school teacher, who represented Canada at the last two Olympic games and Evelyn Jemmott, BELOW, another Halligonian are two of the three recommended.

Lawn Bowling

By HERB MARTIN

AS FAR AS WE KNOW there will be no special games at the club tonight (Thursday). The greens have had a rough passage since May 24th and it was thought advisable to give them a rest...Tomorrow night (Friday) we will have our usual men's tournament. Draw from the board with a 25 cents fee...We may get beaned for this one, but exactly three months from tonight is New Year's Eve...And don't forget the men's annual on Monday evening next, 8 p.m. at the clubhouse.

OVER AT UXBRIDGE on Wednesday, our club was represented by a trio skipped by Geo. Gimblett, assisted by Dr. Lawrence and H. Martin. They reached the inner circle for first prize with high two wins, each received a pair of blankets.

Fights Last Night

(By The Associated Press)

OAKLAND, Calif.—Maxie Rosenbloom, 167, New York, former light heavyweight champion, outpointed Nash Garrison, 196, San Jose, Calif., (10).

● A millionaire can't buy better shaves than Gillette Blue Blades give! They're *made to fit your Gillette Razor* perfectly. Always shave smoothly—can't nick or scrape, for edges *stay* in exact alignment! Get more shaving comfort for your money. Insist on Gillette Blades for your Gillette Razor. 5 for 25¢—10 for 50¢ at your dealers.

Blue Gillette Blades
FOR THE WORLD'S FINEST SHAVES

FOR MEN ONLY . . . .

But Clothes That Women Approve and Admire

Fall and Winter calls for warmth, smartness and comfort in the clothes you wear. Although made for men alone, such clothes suggest good taste to a woman's approving eye and to men they acclaim the wearer's good sense.

SUITS — You can be assured of being well dressed if you've made your selection at Green's. We have a complete range of fine materials to suit your taste.

21.50 up—Two Pants

COATS Special 17.50 up

LOUIS GREEN Clothiers
432 GEORGE STREET

Expert Service

We are equipped to handle all types of body and fender repairs. Fenders are rolled, hammered, straightened and refinished by expert service men. Bodies are straightened and refinished and made to look like new. The prices are very reasonable.

Frame Straightening
Expert Welding

Repaint Your Car for as Low as $25

If you own a small sedan, you can have it repainted for as low as $25. We maintain complete equipment and you have a wide selection of colors and types of paint, including the new synthetic enamel.

Drive in—We will be pleased to give you a Free Estimate

SIMONIZING PROTECTS YOUR CAR

Simonize spreads a protective film over your car which is impervious to sun, rain, ice, sleet, etc. Have your car done now—save the price of a paint job next Spring.

HEATED AND DEAD STORAGE FOR WINTER MONTHS

LILLICO MOTORS
900 WATER ST.

Toronto Seniors Tie Series With 4-3 Win Over Oshawa

Biddle Hits Batter To Force Winning Run Home In Ninth —Free-For-All Occurs

TORONTO, Sept. 30. — G. & W., Toronto's senior baseball champions, evened the score with Oshawa in the O.B.A.A. final series by scoring a 4 to 3 win at Maple Leaf Stadium yesterday. Jake Biddle, Oshawa's ace hurler, hit pinch-hitter Norm Moffatt to force in the winning run in the ninth frame of a game that had everything from smart hurling, fine hitting, excellent fielding, and even a free-for-all.

Irish Rasson turned in one of his best games of the season, mixing a beautiful curve with a slow ball to hold the provincial champs, the same that handed Distillers a 13 to 0 shellacking on Saturday, to eight hits. Along with Jim Dowling he also featured in the free-for-all that broke out in the eighth, after Peg Hurst deliberately charged Dowling after crossing the plate on Rowden's single.

Dowling, after recovering Giroux's throw which had been knocked out of his hands on the play, tossed to Rasson, who covered the plate when Bennett tried to score on the same play. Rasson tagged Bennett with a left hook; Dowling tore into Hurst, and nearly every member of both teams mixed in a short but sweet battle near the Oshawa dugout. G. & W. coach "Hap" Watson and George Stuart came away with scars and a couple of the O-men fared along the same lines before the game resumed.

Forces In Winning Run.

Johnny Turner held the Distillers in good style 'till the last when a fumble and a hit put two on base with none out. Biddle stepped in at this stage and after Wilson forced Dowling, Stuart sent in the tying run with a single. Then Stanley singled to fill the bases and Moffatt, hitting for Rasson, was hit to force in the winning run.

The third game of the best-three-in-five series for the Ontario senior title goes on Saturday in Oshawa, with the fourth game slated for the Maple Leaf Stadium next Wednesday.

Oshawa:	AB	R	H	PO	A
Foley, cf	4	0	1	2	0
Hurst, lf	3	1	2	0	0
Bennett, c	3	0	0	3	2
Matthews, rf	4	0	0	2	0
Rowden, ss	4	0	1	2	3
May, 3b	3	0	1	3	2
Jubenville, 2b	4	1	2	1	5
Wallace, 1b	4	1	0	10	2
Turner, p	2	0	1	1	4
Biddle, p	0	0	0	0	0
Totals	31	3	8	x25	[illegible]

G. & W.:	AB	R	H	PO	A
Swan, lf	4	0	1	0	0
Giroux, 1b	4	0	1	9	1
Glen, cf	2	1	1	2	1
Dowling, c	3	0	0	7	3
Crippen, 3b	4	2	3	1	1
Wilson, rf	4	1	1	0	0
Stuart, 2b	4	0	1	1	3
Stanley, ss	4	0	2	5	4
Rasson, p	2	0	0	2	3
aMoffatt	1	0	0	0	0
Totals	32	4	10	27	15

x—One out when winning run scored.
a—Batted for Rasson in ninth.

		R	H	E
Oshawa	000 010 110	3	8	3
G. & W.	010 100 002	4	10	2

Errors—Rowden, Jubenville, Wallace, Stuart, Stanley. Runs batted in—Rowden, Turner, Wilson 2, Stuart. Two-base hit—Hurst. Three-base hit—Turner. Sacrifices—Dowling, Rasson. Strike-outs—Turner 2, Rasson 6. Bases on balls—Turner 2, Rasson 4. Double plays—Stanley to Giroux, Rowden to Jubenville to Wallace. Left on bases—Oshawa 6, G. & W. 5. Hit by pitcher—By Rasson, Turner. By Biddle, Moffatt. Wild pitch—Turner. Passed ball—Bennett. Winning pitcher—Rasson. Losing pitcher—Turner.

Umpires—Spring and Walton. Time—2.00.

Remember When—

(By The Canadian Press)

Brooklyn's "daffy" Dodgers answered Bill Terry's query: "Brooklyn? Are they still in the league?" with an 8-5 win over the New York Giants three years ago today. It was the second victory in two days and enabled St. Louis Cardinals to replace the New Yorkers at the top of the National Baseball League and clinch the pennant.

BASEBALL RECORD

Results — Standings — Games.

LITTLE WORLD SERIES.

	Won	Lost	Pct.
Columbus (A.A.)	1	0	1.000
Newark (Int.)	0	1	.000

Yesterday's Result.

Columbus (A.A.) 5, Newark (Int.) 4.

NATIONAL LEAGUE

	Won	Lost	Pct.
New York	92	55	.626
Chicago	90	60	.600
Pittsburg	81	68	.544
St. Louis	80	70	.533
Boston	75	73	.507
Brooklyn	61	87	.412
Philadelphia	61	89	.400
Cincinnati	56	93	.376

Yesterday's Results.

New York 6-x5, Philadelphia 3-5.
Chicago 3, Cincinnati 0.
Pittsburg 7, St. Louis 5.
Brooklyn-Boston—Rain.
x—Called in eighth, darkness.

Games today—New York at Philadelphia; Chicago at Cincinnati; St. Louis at Pittsburg; Brooklyn at Boston.

AMERICAN LEAGUE

	Won	Lost	Pct.
New York	100	49	.671
Detroit	87	63	.580
Chicago	83	66	.557
Cleveland	80	70	.533
Boston	78	69	.531
Washington	71	77	.480
Philadelphia	50	96	.342
St. Louis	45	104	.302

Yesterday's Results.

New York 15-0, Philadelphia 4-3.
Boston 3-7, Washington 1-4.
Cleveland x5-z0, Chicago x4-z1.
St. Louis 7, Detroit 6.
x—Ten innings.
z—Called at end of 4½ innings.

Games today—Philadelphia at New York; Detroit at St. Louis; Cleveland at Chicago; Boston at Washington.

EXHAUST FUMES CAUSE FOG

When two minor collisions caused a two-hour traffic jam in a tunnel in Blackwell, England, exhaust fumes caused a thick fog.

$ CAR WASH
JOHNSTON'S
George at McDonnel

Jurges Takes It Out On Base Ump

A ball pitched to Cubman Jurges, shortstop, in a game with the Giants at Chicago, was officially called a strike. That strike outed Jurges, but he insisted the pitch was a ball and decided to take it out on second base Umpire Pinelli, LEFT, with arms folded, who had nothing to do with the play. Coach Johnson, RIGHT, supports Jurges, No. 5. The Giants won, 8-7, and thereby virtually eliminated the Cubs from the National League pennant race.

Football Schedule

MARMORA DISTRICT LEAGUE.

MARMORA, Sept. 30—The rugby schedule of the C.O.R.F.A. has been drawn up as follows:

Sept. 24—Madoc at Tweed; Stirling at Marmora (postponed).
Oct. 1—Tweed at Stirling; Marmora at Madoc.
Oct. 7—Madoc at Marmora; Stirling at Tweed.
Oct. 15—Stirling at Madoc; Marmora at Tweed.
Oct. 22—Madoc at Stirling; Tweed at Marmora.
Oct. 29—Tweed at Madoc; Marmora at Stirling.

PINCH HIT GIVES OSHAWA 4-2 WIN

OSHAWA, Sept. 30. — Oshawa Seconds tied up their third round intermediate "B" series O.B.A.A. playoff round with Oakville at Alexandra Park yesterday afternoon when they eked out a 4-2 win in a thrilling battle. With the score tied in the eighth inning Oshawa bunched four hits off Bridgeford for two runs. Ab Barnes was the hero of the occasion, the smooth-working second sacker singling to left field to score Fair and Normoyle. With a two-run lead, Frank McGarry, former Toronto juvenile star, struck out the last three men to face him to finish off a grand hurling performance. Bridgeford, on the losers' mound, also hurled brilliant ball with the exception of the eighth frame, striking out ten Oshawans. Dolly Dalton, Oshawa's hard luck shortstop, suffered a badly split finger in the sixth frame when hit by the ball while endeavoring to bunt.

		R	H	E
Oakville	000 011 000	2	8	1
Oshawa	100 100 02x	4	8	2

Bridgeford and Lyons; McGarry and Normoyle.

SCOTTISH GIRLS WIN.

STOKE POGES, England.—(CP)—Scotland triumphed for the third successive year in the girls' international golf match here, defeating England six games to one.

RADIO PROGRAMS

The programs listed are printed as issued by the stations and are subject to change.

Thursday

(Afternoon EST)

4.45 P.M.
Road of Life (NBC) WBEN
Army Band, CFRB
Variety Program, WOR

5.00 P.M.
Clyde Barrie, songs, WABC
Black Ghost, CRCO
Song Program, CFRB
Golden Melodies, CRCT
Women Make the News, WOR
Peggy Wood Calling (NBC), WHAM

5.15 P.M.
Elsie Thompson, organ, CFRB
Ray Keating's Orch., WOR
Dance Masters, CRCO

5.30 P.M.
Singing Lady (NBC) WHAM
Jack Armstrong (NBC) WBEN
Musical Program, CRCM
Drama of Skies, WJR

5.45 P.M.
Tom Mix, WJZ
Little Orphan Annie, WBEN
Variety Program, CRCT
Buck Jones, CFRB
Sentimental Music, WOR

(Evening DST)

6.00 Evening
Harry Kogen's Orch (CBC), CRCT
Musical Interlude, CFRB
Norsemen Quartette, WEAF
Air Masters, WHAM

6.15 P.M.
Turn Back the Clock (NBC), WEAF
News Bulletins, CRCT
Claire Wallace, CFRB
Melody Revue, WBEN
To be announced, WOR

6.30 P.M.
Buccaneers, CRCT
Jim Hunter, news, CFRB
Sports Review, WBEN
Roger Baker, sports, WOR
Sports, WHAM

6.45 P.M.
Johnson Family, WOR
Lowell Thomas (NBC) CRCT
George Hall's Orch., CFRB
Piano-Organ Duo, WBEN

7.00 P.M.
Amos 'n' Andy (NBC) WBEN
Poetic Melodies (CBS) WOR
Easy Aces (NBC Blue) WJZ
Markowsky's Orch. (CBC) CRCT
Mining Broadcaster, CFRB
Concert Orchestra, WGN

7.15 P.M.
Vocal Varieties (NBC) WBEN
Song Time, WOR
Jack Smith's Orch., WOR
Song Time, CFRB
At the Fountain, CRCT
Realini of the South Seas, WJZ

7.30 P.M.
Lum and Abner (NBC) WJZ
Louis Browne, news, WOR
The Lamplighter (CBC) CRCT
News Commentator, CFRB
Cy King, news, WBEN

7.45 P.M.
Patti Chapin, songs (CBS), WOR
Kidoodlers (CBC), CRCT
Organ Program (CBC) CRCT
Crown Frolics (MBS) WOR
Patti Chapin, songs, CFRB
Air Masters, WHAM
Song Program, WBEN

8.00 P.M.
Variety Hour (NBC), CRCT
Kate Smith's Hour (CBS) WGR
Democracy at Work (CBC) CRCO
Gen. Hugh Johnson, WHAM
Concert Music, WGN
To be announced, WJZ

8.30 P.M.
Views of the News, CKOC
Shaw's Play, CRCO
Dance Orchestra, WGN

9.00 P.M.
The Show Boat (NBC) WEAF
Broadway Comics, WHAM
Bowes' Amateurs (CBS), CFRB

RADIO HIGHLIGHTS

Thursday, September 30th, 1937.

GUESTS AND SPECIAL EVENTS.

2.00 P.M.—MUSIC GUILD (NBC)—CRCT.
7.45 P.M.—HAROLD KIRBY—Liberal Whip and Candidate for Eglinton—CFRB.
8.00 P.M.—RUDY VALLEE'S VARIETY HOUR (NBC) — Hildegarde, guest—CRCT.
8.00 P.M.—DAVID A. CROLL—What Labor Should Do — CKLW, CRCO.
8.00 P.M.—KATE SMITH'S HOUR (CBS) — Henry Fonda, Tallulah Bankhead, guests—WGR.
8.30 P.M.—"BACK TO METHUSELAH" (NBC) — George Bernard Shaw's Five-play Cycle—WJZ.
9.00 P.M.—THE SHOW BOAT (NBC)—Musical Comedy—WBEN.
9.00 P.M.—MAJOR BOWES' AMATEURS (CBS)—CFRB.
9.30 P.M.—DENTON MASSEY—Provincial Hook-up—CRCT.
10.00 P.M.—KRAFT MUSIC HALL (NBC) — Bob Burns; guest, Jimmy Trottier's Orchestra—CRCT.
10.15 P.M.—WILFRED HEIGHINGTON, K.C.—CFRB.

9.15 P.M.
To be announced, WOR
Comedy Stars, WOR
To be announced, WHAM

9.30 P.M.
To be announced (CBC), CRCT
Sinfonietta, WOR
Pop Concert, WJZ

9.45 P.M.
Sports Shots, WGN

10.00 P.M.
True Adventures (CBS) WABC
Kraft Music Hall (NBC), CRCT
The Ghost Room, drama (CBC) CRCM
Commentator Forum, WGN
Liberal Party, CFRB
Echoes of Stage, WOR

10.30 P.M.
March of Time (CBS) WABC
Musical Revue (MBS) WGN
Canadians That Count, CRCO
Liberal Speaker, CFRB

10.45 P.M.
Mining on Review, CFRB
News Bulletin (CBC) CRCT

11.00 P.M.
Jay Freeman's Orch., WABC
J. B. Kennedy, news, WEAF
Romanelli's Orch. (CBC), CRCT
News Bulletin, WOR, CFRB

11.15 P.M.
Lou Breese's Orch. (NBC), WEAF
Fishing Flashes, WOR
Freddie Martin's Orch., WGN

11.30 P.M.
Eddie Varzo's Orch., WJZ
George Olsen's Orch. (CBS), WABC
Northern Lights (NBC) WEAF
Ted Weems' Orch., WGN
Theatre Time (CBC) CRCT

12 P.M.
Henry Busse's Orch., WJZ
Jerry Blaine's Orch., WEAF
Dance Orchestra, WOR
Ted Fio-Rito's Orch., WABC

Friday

(Morning EST)

8.30 A.M.
Home Songs (NBC) CRCT
Morning Devotions, CFRB
The Golden Hour, WGN
Martha Manning, WOR

8.45 A.M.
Just About Time, CFRB
Christian Science, CKOC
Gospel Singer, WOR

9.00 A.M.
Breakfast Club (NBC) CRCT
Women and News (NB) WEAF
Gospel Singer, CFRB
Morning Melodies, CKCL

9.15 A.M.
Kitty Keene, CFRB
Mystery Chief, WHAM
Modern Living, WOR

9.30 A.M.
Jack Berch, songs, WABC
Tex Fletcher, WOR
Song Program, WGY
Varieties, WTIC

9.45 A.M.
Landt Trio, CRCT
Baymar, CFRB
Houseboat Hannah, WHAM

10.00 A.M.
Mrs. Wiggs (NBC) CRCT
Pretty Kitty Kelly (CBS), WOR
Morning Symphony, CRCO
Snappy Rhythms, CKCL
Story of Mary Marlin, WHAM

10.15 A.M.
Myrt and Marge (CBS) WJR
John's Other Wife (NBC) CRCT
Name-a-Song, CKCL

10.30 A.M.
Just Plain Bill (NBC) CRCT
Wons' Scrapbook (CBS) WOR
Allie Lowe Miles, WOR
Morning Devotions, CKCL

10.45 A.M.
To-day's Children (NBC), WBEN
Radio Cooking School, CKCL
Music for Mother, CFRB
Musicale, CRCT

11.00 A.M.
The O'Neills (NBC) WHAM
David Harum (NBC) WBEN
Magazine of the Air (CBS), CFRB
Hit Makers, WOR
Master Singers, CRCT

11.15 A.M.
Backstage Wife (NBC) CFRB
On the March, CKCL
Betty Willison's Dairy, CRCT

11.30 A.M.
Big Sister (CBS) CFRB
How to Be Charming (NBC), WBEN
Painted Dreams, WOR
Vic and Sade (NBC) WHAM
Morning Varieties, CKCL
Martha and Hal, WOR

11.45 A.M.
Baby, Peggy (NBC) WBEN
Gospel Singer (NBC) WHAM
Information Bureau, WOR

(Afternoon EST)

12.00 NOON
Girl Alone (NBC) WBEN
Rhythmaires (CBS) WABC
Siesta, CKCL
Magazine of the Air, WOR
Marine Band (NBC) CRCT

12.15 P.M.
The Goldbergs, WBEN
Edwin C. Hill, news, WOR
Musical Program, CRCT
Canada Straight, CKCL

12.30 P.M.
Romance of Helen Trent, WJR
Familiar Songs, WGN
Rangers, CFRB
Fun to Keep House, WBEN

12.45 P.M.
Our Gal Sunday, WJR
We Are Four (MBS) WOR
Luncheon Music, CFRB
Bits from Hits, CKCL

1.00 P.M.
Alexander Bros., CRCT
Betty and Bob (CBS), WJR
Microphone in Sky (MBS), WOR
What's New? CKCL

1.15 P.M.
Cooking Talk, WOR
Words and Music (NBC), WBEN
The Farmer, CFRB

1.30 P.M.
Grimm's Daughter (CBS) WOR
Rex Battle's Orch., CRCT
Musicale, CFRB

1.45 P.M.
Hollywood in Person (CBS), WJR
Dan Harding's Wife, CPCF
Judy and Jane, WOR

2.00 P.M.
Symphonic Hour, CRCT
Conservative Party, CFRB
Shut-in Party, CKCL
Salute to Mothers, WBEN

2.15 P.M.
Wife vs. Secretary, WGN
Jack and Loretta, WGR

2.30 P.M.
Lucky Girl, WGN
Montana Slim, WGR
Logan's Musicale, WBEN
To be announced, WHAM

2.45 P.M.
Ted Malone (CBS) WGR
Houseboat Hannah, CFRB

3.00 P.M.
Guide Drama (NBC), CRCT
Pepper Young (NBC) WBEN
Concert Hall, WOR
Judy and Jane, CFRB
Concert Cameos, CKCL
Martha Deanne, WOR

3.15 P.M.
Guide Drama, CRCT
Garden Club (MBS) WOR
Home Management, WGN
Melody Lane, CFRB

3.30 P.M.
Vic and Sade (NBC) WBEN
Three Consoles, CFRB
Three Consoles, WJR
Dance Orchestra, WOR

3.45 P.M.
The O'Neills (NBC) WBEN
Baseball, WGN
Melody Lane, CFRB
Variety Program, WOR

4.00 P.M.
Lorenzo Jones, WBEN
Club Matinee, CRCT
News, WOR

4.15 P.M.
Doc Sunshine, CFRB
To be announced, WOR

4.30 P.M.
Story of Mary Marlin (NBC), WBEN
Opportunity Lane, CFRB
Bon Voyage, WOR
Linda's First Love, WJR

Radio Log

	M.	Kc.
CANADIAN CORPORATION		
CRCT	332	940
CKCL	517	580
CRCM		910
CRCO		880
COLUMBIA SYSTEM		
WABC	349	860
CFRB	435	690
WJR	400	750
WGR	545	550
MUTUAL SYSTEM		
WOR	422	710
WLW	428	700
WGN	416	720
NATIONAL (Blue Network)		
WJZ	395	760
WHAM	261	1150
NATIONAL (Red Network)		
WEAF	454	660
CRCT	297	940
WBEN	333	900

C. C. F.
ON THE AIR
Voice of the C.C.F.
C. R. C. T.
9 to 9.30
TO-night

DENTON MASSEY, M.P.
OVER PROVINCE-WIDE HOOK-UP
TONIGHT
9.30 P.M.
CRCT CRCO CFRC CFPL CKLW CKSO CKOC CFCH CJKL CKGB CKPR CJIC CKPC

AMUSEMENTS - THEATRES - DANCING

ONE MORE VICTORY CLINCH N. L. FLAG FOR THE GIANTS

NEW YORK, Sept. 30 (CP).—This is the day that the Giants just about have to cut out their kidding around and clinch the National Baseball League pennant.

There doesn't seem to be any way out of it. The probability is they'll take at least one game of their double-header with the downtrodden Phillies, and thus hang onto the flag. If they don't, there's always the possibility the Cubs will drop one to Cincinnati Reds—and that will do just as well. As matters now stand, any "combination of one" will turn the trick.

The Giants could have done the job yesterday. After winning the opener of a double bill with the Phils 6-3, with Skyscraper Cliff Melton taking his 20th victory, the Terry Terriers needed only the one win to clinch. But the small matter of a homer with the bases loaded in the first inning, and some fancy flinging by Lefty Lamaster gave the Phils a 6-5 edge in the nightcap. Meantime the Cubs whipped the Reds 3-0 behind Tex Carleton's seven-hit pitching.

The Yankees, tuning up for the world series, bombarded the Athletics 15-4 with a 16-hit attack in the first game of their bargain bill. But young Edgar Smith, a southpaw with plenty of pitching poison, blanked them 3-0 with one lone hit in the afterpiece, which was called in seven innings.

The Pirates' seventh-inning five-run splurge whipped St. Louis Cardinals 7-5. The Dodgers and Bees were rained out.

Boston's Red Sox, hoping for a first-division cut of the world series pot, socked the Senators twice, 3-1 behind Lefty Grove, and 7-4 behind Johnny Marcum's effective relief elbowing. The Browns came from behind to squeeze out a 7-6 decision over Detroit Tigers. Cleveland managed only an even break against the White Sox, taking the opener 5-4 in 10 innings, on Frankie Pytlak's game-wrecking double, and dropping the abbreviated 4½-inning nightcap 1-0.

MUST WEAR KILTS

LONDON—(CP) — Englishmen are invited to enter certain open events in the first highland games to be held in the south for 40 years —but they must wear kilts. Games are scheduled for Ranelagh, September 29 to October 2.

SURREY STAR QUITS

LONDON—(CP)—Andrew Sandham, Surrey batsman, is retiring from first-class cricket. The 47-year-old international star during his career has compiled more than 40,000 runs, including 107 centuries.

Poona Comes Home In Close Grey Race

TORONTO, Sept. 30 (CP). — Cream of the three and four-year-old fillies foaled in Canada fight it out today at Woodbine Park for the Maple Leaf Stakes. Best of the seven mares and fillies entered will reap a $2,500 reward. Aldwych from the Cowie Stable and Sweepden from the H. C. Hatch establishment were favored to take the winning positions.

Jockey Pat Remillard rode George M. Hendrie's Poona home to a close finish in the 1937 running of the Grey Stakes yesterday, over a mile and 70 yards. Inches back of Poona came Conny Smythe's Stringalong, while the favorite, Sturdy Duke, from the Parkwood Stables, was a short nose back in third place.

Jockey Lindberg had a double win to put to his credit on Worthing in the second event and Lipton in the sixth.

Books published in Germany in the last year include 19,000 new editions.

MELODY INN
LAKEFIELD
This Week Only
DANCING WEDNESDAY, THURSDAY AND SATURDAY
Square and Round Dancing Thursday Night

Friday and Saturday
AL. COOPER and His Music
From
MONTREAL NIGHT CLUB
Where They Made a Smashing Hit and Were Known as the "SHEP FIELDS" of Canada
RYE'S PAVILION
Admission 10c Girls Free Tickets 4 for 25c
Dancing Starts at 9 p.m.
HERB PAYNE, Mgr.

Regent Today and Friday
2.30—7.00—8.30
A NEW WORLD'S RECORD FOR THRILLS!
CHARLIE CHAN at the OLYMPICS
Warner OLAND
KATHERINE de MILLE • KEYE LUKE
PAULINE MOORE • ALLAN LANE
C. HENRY GORDON
20th Fox
REGENT SHORT SUBJECTS
On the Same Program:
"RHYTHM IN THE CLOUDS"
Starring Warren Hull and Patricia Ellis

Dancing Every Nite to HOWDY BROWN AND HIS MUSIC
Ladies Free To-night
Don't Miss
Prosperity Ball
Friday Nite
SUMMER GARDENS

GRAND OPENING
Central Ontario's Finest Bowling Alleys
To-morrow, October 1st
EVERYONE WELCOME
Completely Redecorated—Completely Renewed Equipment
"BOWL FOR HEALTH"
Duffus Recreation Academy
16 ALLEYS TELEPHONE 840

Tonight Only First Show at 6.45 p.m. Last Complete Show at 8.15 p.m.
Gary Cooper & Jean Arthur —In— "MR. DEEDS GOES TO TOWN" (Shown at 8.35 Only)
ALSO
Irene Dunne & Melvyn Douglas —In— "THEODORA GOES WILD" (Shown at 6.45 & 10.10 p.m.)
FRIDAY AND SATURDAY
Performances 2.30 - 7.00 & 9.00
THOUSANDS OF YEARS AGO KING SOLOMON BURIED HIS GOLD . . . . . Four daring men faced unknown perils in wildest Africa to seek Solomon's lost treasure . . . all for a beautiful girl who was their inspiration!

ADDED TREATS
"Capitol News"
"Moose Hunter"
"POT LUCK"
(Musical)
SPECIAL REVIVAL FEATURE
Friday Night Only, at 11 o'Clock
WILLIAM POWELL and CAROLE LOMBARD —In— "MY MAN GODFREY"
Patrons Attending the 9 o'Clock Performance Are Invited to stay and Witness This Outstanding Comedy Hit of the Past Season AT NO EXTRA COST.
CAPITOL

Examiner Want Ads. Bring Real Results at Small Cost

Births
Marriages
In Memoriam
Card of Thanks **Deaths**

BORN

LAW.—At Nicholls Hospital, Monday, September 27, to Mr. and Mrs. John Law (nee Jean Crowe), 45 Alfred street, a daughter.

DIED

McELROY, DR. W. F. — On Thursday, September 30, at Nicholls Hospital. Funeral 2 p.m. Saturday, October 2, from his residence, 633 Charlotte street.

1 FLORISTS 1

THE PETERBOROUGH FLORAL CO
Flowers Delicately Arranged For All Occasions
636 Water. Phone 1395. Nights 188

TURNBULL'S FLOWER SHOP
WEDDING BOUQUETS
FLORAL DESIGNS WREATHS
PHONE 206 441½ GEORGE ST.

COMING EVENTS

First Insertion, 20 Words or less, minimum charge 50c. Subsequent consecutive insertions 40c per Insertion. All over 20 Words, 2c per extra word per Insertion.

HEAR J. S. WOODSWORTH and Professor King Gordon, Legion Hall, 8 p.m., Thursday, Sept. 30.

DON'T MISS Mr. F. L. Roy's Coronation Pageant of Empire, to be shown in All Saints' Parish Hall, Friday, October 15. Adults, 35c; Children, 25c. Auspices A.Y.P.A.

ANNUAL HARVEST FESTIVAL Service at All Saints' Church, Thursday, at 8 p.m. Preacher: Rev. P. C. Howard, Rural Dean of Victoria.

BRITISH-ISRAEL. — The season's first public meeting of the Peterborough Branch will be addressed by Mr R. E. Wemp of London, in the Paragon Hall, on Friday, October 1, at 8 p.m. Subject, "Britain's Place in Prophecy." Everybody welcome. Silver collection.

A PUBLIC LECTURE. — "Solving Your Health Problems" will be given by Dr. J. E. Slocum of Des Moines, Iowa, on Thursday evening, October 21st, at the Paragon Hall, at 8.15. There is no charge and all adults who are interested in Natural Health Methods are cordially invited. Watch later announcements for details of lucky-draw prizes.

PROGRESSIVE EUCHRE, FRIDAY, in the Moose Hall. Games start 8.30 p.m. sharp; no waiting. Extra prize has been added. You are invited.

CORONATION PAGEANT presented by Mr. Fred Roy in Mark Street United Church, under the auspices of the Womens Association, Tuesday, October 5, 1937. Admission: Adults, 35c; Children, 25c.

THE ENGLISH KESWICK.—Hear Canon Paterson give this interesting address, Tuesday, October 5, 8 p.m., in Murray Street Sunday School Auditorium. Silver collection.

ST. JOHN'S CHURCH
HARVEST THANKSGIVING

FRIDAY, OCTOBER 1, 8 p.m.:
Preacher: Venerable Archdeacon Simpson.

SUNDAY, OCTOBER 3, 11 a.m. and 7 p.m.
Preacher: Rev. C. W. DePauley, D.D., Trinity College.

CHILDREN'S SERVICE, 3.15 p.m.
Preacher: Canon Robertson.

FOR SALE

4 Miscellaneous 4

TWO CHESTERFIELD CHAIRS, AND Axminster Rug. 'Phone 2541F.

COOK STOVE, GOOD CONDITION. 380 Stewart.

GILSON PIPELESS FURNACE, USED one year. 'Phone 3016.

SET OF BOURCE BOOKS. 380 McDonnel.

FRAME BUILDING, 10 FT. x 13 FT., equipped with Burners and Pan, etc., for Refreshment Booth. Cheap for cash. 56 Morrow Street.

CHESTERFIELD COUCH, CHEAP. 380 Stewart.

RECONDITIONED SEWING MACHINES Guaranteed from $5.00 Up.
We Repair All Makes of Machines
SINGER SEWING MACHINE CO
'Phone 2085 174 Hunter Street

THE EXCHANGE
165 KING STREET
'PHONE 2958
Agents for
BEACH, JEWEL, EMPIRE, AND ADAM HALL STOVES.
Grates and Water Fronts Supplied for All Makes of Stoves.
Why Not Trade Your Old Stove On a New
BEACH, JEWEL OR EMPIRE STOVE?
Wanted—Shot Guns and Rifles, Fruit Sealers, Kitchen Chairs, Tables, and Kitchen Cabinets, or what have you?
BARGAINS in several good Used Stoves, Heaters, 3 New Chesterfield Suites, one good Chesterfield only; two 9-piece Dining-room Suites; Bed Outfits, Dressers, China Cabinets, Floor Covering, Electric Motors, Office Desks, Typewriters, Guitars, Sliding Trombone, silver finish.

CHESTERFIELD AND CHAIR, BED AND Vanity Dresser (Walnut), Floor Lamp, etc. Apply 311 Elias Avenue.

BLUE PLAID COAT, WITH FOX COLlar, size 16; good condition; reasonable. 'Phone 2615.

FANCY AND COMMON
GOLD FISH
New Season Fish
BOWLS, FOOD, PLANTS
And All Necessary Equipment
Peterborough Pet Stock and Home Brew Supply
178 SIMCOE STREET
Depot for Spratts Dog and Bird Foods and Remedies

We Have The Best Selection Of STOVES At The Best Values In The City.
See Them in Our Windows.

CLASSIC RANGE
(One Only)
Made by Western Foundry, Polished Steel 6-Lid Top Cream Enamel Front, Nickel Trim, 2-Door Warming Closet, with Reservoir, Including Wood Grate,
$49.95

3 KITCHEN CABINETS
In Natural Oak and Painted
$11.50

1 ONLY DROP-BACK DAY BED
Arms and 2 Cushions, Opens to Double Bed. Special at
$12.95

CHINA CABINET
Walnut Finish, Like New, Modern Style,
$13.50

2 YARDS WIDE FLOOR COVERING
As Many Yards As You Want
35c Square Yard
6' x 9' - $2.00

CHERNEY FURNITURE TRADE-IN
213 CHARLOTTE
Phone 226.

OAK DINING SUITE, PARLOUR SUITE, and Organ. Quick Sale To-night only. 536 Bolivar.

COLLIE PUPS, PAIR OF GREAT Danes. 245 Princess.

ONE SET DRAFTING INSTRUMENTS (Richters), practically new. 'Phone 2535M.

QUANTITY OF USED STORM WINdows and Doors. Apply 213 Prince Street.

SINGER SEWING MACHINE, IN GOOD condition; also DeForest-Crosley Radio and Mantel Clock with Chimes. 'Phone 2938W, or apply 296½ Brock.

CHILD'S COT, GOOD CONDITION. 341 Gilchrist Street.

ONE PIT OF FIRST-CLASS SAND. 'Phone 602.

REVERSIBLE SIDWAY WICKER BABY Carriage, cheap. 'Phone 1053J.

WICKER BABY CARRIAGE. APPLY 363 Walnut Street.

ARCH CURTAINS. APPLY 693 George.

WHITE WINTER COAT, SIZE 2, LIKE new, cheap. Two Kiddy Cars. 195 Rink.

FOR SALE

4 Miscellaneous 4

TWO LADIES' COATS, LIKE NEW, 36 and 18. 'Phone 1516J.

EIGHT-PIECE DINING-ROOM SET. Apply 673 George Street.

PIANO, WARDROBE TRUNK, CHILD'S Coat, Commode Chair, and Table. 'Phone 2296M.

HEINTZMAN & CO. UPRIGHT WALnut Piano, with Transposing Keyboard. Special. 'Phone 2284.

LADY'S BICYCLE FRAME IN GOOD condition; must be sold, cheap. 'Phone 944W.

ARRANGE FOR YOUR WINTER SUPply of Vegetables, Potatoes, 70c a Bag, at the House. 'Phone 2097.

CHEERFUL OAK HEATER. APPLY 134 Lansdowne.

PEANUT BUTTER, IN BULK, 15c A LB. and Bring Your Own Jar. Record's Store.

ENSILAGE CUTTER, GOOD CONDITION, suitable for use with 10, 20, or larger Tractor. W. Burns, International Harvester Co., Peterborough.

DRESSERS, STANDS, STOVE PIPES, Mirrors, Bicycle, Table, Rug, Chairs, Organ, Antique Walnut Sideboard and Dresser, Spinning Wheel. 'Phone 1994W.

REAL GOOD COCOA, 18c A LB. Record's Store.

SEVEN-TUBE ELECTRIC CABINET Radio, $39.50. New Radio Guarantee. Terms: $1.25 per week. Johnston's, Tel. 2123. Open Evenings.

COOK STOVE, REASONABLE. APPLY 372 Rubidge.

DE LAVAL CREAM SEPARATOR, first-class condition. Apply Bruce Bickell, Peterborough-Lakefield Road

RUG, 2½ BY 3 SIZE, WILTON, IN good condition; $10. 548 Sherbrooke.

MAHOGANY CHEST OF DRAWERS, Bathtub, Brass Firescreen, Easel, New Clothes Wringer, Antique Articles. 629 Stewart.

LARGE CABINET GRAMOPHONE RECords. 'Phone 1227.

CRESS CORN SALVE—35c All Druggists

FRESH CAUGHT FISH
Pickerel
Trout,
Chicken Halibut,
Fresh Cod,
Salmon
FIRST OF THE SEASON
OYSTERS
FRESH FISH IN SEASON
ASTA'S
Phone 953
WE DELIVER

6 Fuel 6

DRY SLABWOOD AND EDGINGS. Excellent (cut for immediate use, cut 12" long, $2.50 per half cord, delivered. The Peterborough Lumber Co., Ltd., 163 Hunter St. W. 'Phone 3340

DRY MIXED WOOD, $2.50 HALF-CORD. 'Phone 978.

For 3-Cord Truck Delivery
NO 1 HARD $7.50 PER CORD 16 FT
NO 3 HARD $6.00 PER CORD 16 FT
J. E. A. FITZGERALD
253 HUNTER STREET
Telephone 111

NOTICE — BEST MIXED WOOD IN Town at the Price—$2.99 Half-Cord. Albion. 'Phone 58.

BODY HARDWOOD, $2.25 A QUARTER-Cord. Abbott's Lumber Yard. 'Phone 978.

DRY SLABS, $2.50 HALF-CORD. Dinsdale's. 'Phone 138.

25 BUNDLES DRY CEDAR KINDLING, $1.00. Also approximately ¼ Cord Shingle Slabs and Cuttings, $2.00. Kingdon Barrel Factory. 'Phone 1230.

RUSSIAN COAL
THIS FINE ANTHRACITE COAL Direct from Russia.
Clean and Long Burning. Lowest Ash content of any Coal. Well worth a Trial at $16.00 PER TON (Less 5% Discount For Cash on Delivery.)
McCARTHY & JOHNSTON
'PHONE 56.

7 Live Stock and Poultry 7

FOR SALE — ONE PURE-BRED JERsey Cow. Will sell reasonable. Apply 66 Lee Street.

FOR SALE — NUMBER OF FEEDING Steers of the Best class. Write Box 156, Norwood, or 'Phone 3005, Norwood.

WHITE LEGHORN PULLETS, LEICESter Sheep. Malchett Brothers, Route Eleven, Peterborough. 'Phone 995 ring 1-3.

SERVICEABLE, SOUND, BIG BLACK Percheron Gelding, 7 years, good worker, $85. Also Two Log Rollers, suitable for Cottages, $20. Allan B. Mann, Peterborough.

WHITE LEGHORN PULLETS. 'PHONE 475.

8 Real Estate 8

FOR SALE — GROCERY AND MEAT Business, good location, big turnover. Office Space to Let.
M. STOREY. 'Phone 259.
274 George Street (opp. Woolworth's).

FOR SALE — 5-ROOM BRICK HOUSE, newly decorated, hardwood floors, plumbing, $200 down, balance on monthly payments. Apply 213 Prince Street.

FOR SALE — ONE HUNDRED-ACRE Farm, East Half Lot 25, in the 9th Concession of Otonabee, ½-mile south No. 7 Highway. On the property is a 1½-Storey Brick House, 24 x 34. Frame Kitchen and Woodshed, 18 x 34; Frame Barn, 36 x 62, on a good stone foundation, with cement floor and steel stanchions in stable; Implement Shed and Henhouse; two never-failing wells; soil clay loam, in good state of cultivation, reasonably free of weeds and well fenced. Apply to B. G. Lawrence, R.R. No. 7, Peterborough, on premises.

TOO LATE TO CLASSIFY, by Baer

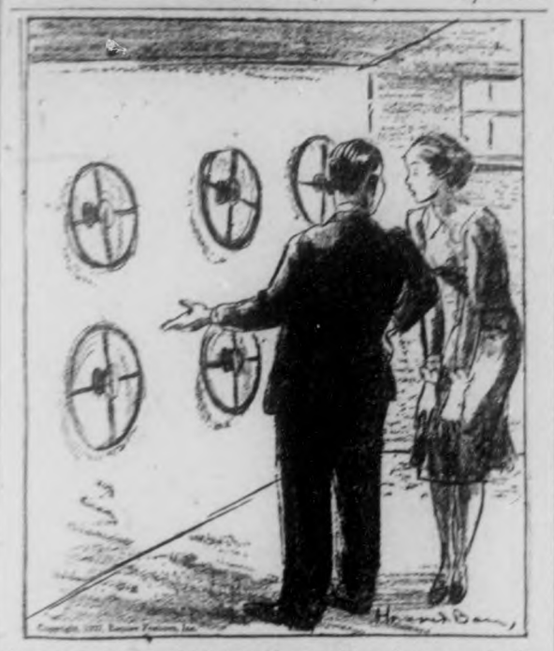

"I get these steering wheels through an auto supply company in The Examiner classified section for our mechanics to wipe their greasy hands on."

FOR SALE

9 Business Opportunities 9

BUTCHER SHOP, GROCERY, INCLUDing Complete Equipment for Rent; 2 Boilers, walk-in box, Chopper, Slicer, etc., $15 month. Corner McDonnel-Reid. 'Phone 2060.

10 Used Cars 10

STAR CAR, FAIR CONDITION, $25.00 cash. 44 Peach.

FOR SALE — '36 MOON SEDAN, REAL good condition. W. P. Hetherington, 421 George Street.

1936 FORD SEDAN, RADIO AND HEATer. Will sacrifice for cash. Phone 808.

Cash Paid For Good USED CARS (Late Models)
CURTIS SERVICE STATION
Charlotte and Stewart.

Hundreds of Opportunities Await Your Choice In the EXAMINER Want Ads TODAY and Every Day!

TO RENT

11 Miscellaneous 11

GARAGE TO RENT. APPLY 308 Frederick Avenue.

FARM, IN THE SECOND CONCESSION of Township of Asphodel; about 150 Acres tillable; Frame House and Barn, 1 mile from Birdsall Station; 1 mile from School. R. E. Birdsall, Birdsall P.O.

SPLENDID STAND FOR GROCERIES, Provisions, Fruit. 'Phone 1365F.

SNAP — $20 PER MONTH, GOOD GROcery Store and Fixtures, good section of City. Apply 293 Dalhousie.

11X Apartments for Rent 11X

UNFURNISHED APARTMENT; ALSO Bed-Living-Room, with Kitchenette. Apply 206 Rubidge.

UPPER APARTMENT, ADULTS ONLY. 375 Brock. Apply after 5 o'clock.

$45 — 8-ROOMED HOUSE, INCLUDING Bunroom, newly decorated, residential section; two-car garage. Apply 556 Homewood.

11XX Houses to Rent 11XX

FOUR-ROOM APARTMENT, ALL CONveniences, heated. 362 Burnham.

THREE-ROOMED APARTMENT, NEAR Auburn. 'Phone 750.

ONE FLAT OR UNFURNISHED ROOMS. 'Phone 3684, or call 815 George.

FURNISHED PRIVATE HOME TO Share with a Middle-aged Couple. Apply 79 Lansdowne Street.

HOUSE TO RENT, 399 PARK HILL Road. 'Phone 1962W.

12 Rooms 12

BRIGHT ROOM, WITH BOARD OPtional. 'Phone 2144J.

FURNISHED, HEATED, BED-SITTING-Room, cheap. 515 Aylmer Street.

ONE BEAUTIFUL ROOM FOR GENTLEman, Board optional. 526 Water.

LARGE DOWNSTAIRS ROOM, HEATED. Furnished, fireplace, central, with or without Board; suitable for Business Girl or Gentleman. 'Phone 1037J.

WOMAN TO CARE FOR CHILD IN Evenings, in Exchange for Vacant Room. 'Phone 579F.

UNFURNISHED ROOMS, NEAR C.G.E. 195 Rink.

The First Shopping Place In This District Is This Page

WANTED

15 Miscellaneous 15

LIVE POULTRY — HIGHEST PRICES Telephone 1726J. Florence.

WANTED — TO RENT, SMALL HOUSE or Apartment. Write Box 280, Examiner.

WANTED — LIVE POULTRY AND Feathers; highest price paid. Telephone 3475W

Scrap Paper, Iron, and Selling
PETERBOROUGH
METAL AND WASTE
Telephone 697

LIVE FOWL WANTED. 'PHONE 694W M. Katz.

WE PAY GOOD CASH PRICES FOR Gentlemen's Suits, Overcoats, and Fur Coats; also Ladies' Winter Coats. What have you? 'Phone 2709J. Ruskin's

OLD GOLD. PHILLIPS' DENTAL LAboratory, 408½ George Street.

SMALL HEATED APARTMENT, North-end. 'Phone 2012.

TRICYCLE AND DOLL CARRIAGES. 138 Park. 'Phone 1714.

GOOD STOVES AND FURNITURE. 'Phone 2475W.

SECOND-HAND PIANO, GOOD CONDItion. Write Box 287, Examiner.

UNFURNISHED WARM ROOM; REAsonable rent; reliable. Write Box 294, Examiner.

WANTED — PAIR OF SECOND-HAND Ash Doors. 'Phone 2410W.

BED - SITTING - ROOM, CENTRAL; Cooking privileges. Write Box 297, Examiner.

WANTED — TO BUY, HOUSE, 6 OR 7 Rooms, North or West end. Write Box 299, Examiner.

GOOD STAIR CARPET, 8 YARDS, width 27 inches. 'Phone 1727M.

FURNISHED APARTMENT OR HOUSE, by November 1st to March 31st. Write Box 272, Examiner.

TWO FURNISHED HEATED ROOMS and Kitchenette, or Small Apartment, for 2 adults; central. Write Box 282, Examiner.

17-Help Wanted Male or Female-17

WANTED — MAN AND WIFE TO WORK on Farm, Protestant preferred; Farm is Hydro equipped. Apply to W. Fred Pelle, R.R. 3, Millbrook.

18 Help Wanted, Female 18

CAPABLE COOK-GENERAL. APPLY 467A Water Street.

COOK-GENERAL WANTED; REFERences; other Help Kept. Apply Mrs. J. F. Strickland, 359 Hunter Street.

EXPERIENCED GIRL TO ASSIST WITH Housework. Sleep out. Apply 668 Gilmour.

WANTED — MAID FOR Y.W.C.A. Apply Superintendent.

GIRL TO ASSIST WITH HOUSEWORK. 'Phone 2439W.

YOUNG GIRL TO ASSIST WITH Housework. 'Phone 2653, 7 to 8 p.m.

GIRL FOR HOUSEWORK, SLEEP OUT. Apply Evenings, 188 Douro Street.

19 Help Wanted Male 19

DEPENDABLE FURNACE MAN; POSsible year arrangement; references. 3597M.

MAN WANTED FOR PETERBOROUGH to handle Ward's Quality Teas, Coffees, Cocoa, Spices, Extracts, Medicinal Preparations direct to established users. Also opening in Peterborough County for Man and Car. Write T. H. Ward Company, John South, Hamilton.

GOOD SMART BOY WANTED. APPLY Dawe's Printing Office, 279 George Street.

20 Employment Wanted 20

MAN WITH EXPERIENCE, CAPABLE of taking charge of Restaurant, desires Position. Write Box 286, Examiner.

CANADIAN LEGION HAVE LISTS OF Competent Returned Men to Fill Temporary or Permanent Positions. Give the ex-Soldier a chance to work for you. 'Phone 141.

EXPERIENCED CAMP COOK DESIRES Position. 494 Sherbrooke.

HANDY MAN DESIRES WORK. T. Montgomery, Hartley Street.

WIDOW WANTS WORK, ADULTS; good home. Write Box 293, Examiner.

FURNACE ATTENDED TO. 'PHONE 1889J. A. Youngs.

ENGINEER, 4TH CLASS, MARRIED, Experienced in Dairy line. Write Box 304, Examiner.

WOMAN WANTS WORK OF ANY kind, Day or Weekly. 2410W.

WANTED

21 Boarders Wanted 21

GENTLEMAN BOARDER, COMFORTable Room, central, 691 Aylmer Street.

BOARDERS. 90 HUNTER WEST.

MEN BOARDERS WANTED. 'PHONE 2608.

WARM FRONT ROOM, WITH BREAKfast; central; Gentleman. 'Phone 654.

MEN BOARDERS WANTED. 'PHONE 2608.

ROOM AND BOARD, PRIVATE HOME, central. 937 Harvey.

ROOM AND BOARD, 485 AYLMER. 'Phone 1357J.

GENTLEMEN BOARDERS, NEAR C.G.E. 502 Sherbrooke.

WHO CAN DO IT

22 Miscellaneous 22

EXPERT FLOOR POLISHING. 'PHONE 1714.

ELECTRIC REPAIR SERVICE
To Refrigerators, Washers, Ranges, for 15 Years Experience
ROBERT G. BROOK
Phone 1757J 465 Aylmer Street

DUSTLESS FLOOR SANDING
With the Latest Machine. Free Estimates
J. H. VANCE
773 Aylmer Street. 'Phone 1392.

DRUMMOND TAXI
'PHONE 2256.

To Make Your Vacation Merrier
TENTS, AWNINGS, TARPAULINS
G. HARDIE
499 Peterson Street.

ENSILAGE KNIVES SHARPENED
Ground on Water-Cooled Wheels.
WM. TAYLOR.
446 George Street. 'Phone 109.

23 Auto Repairs and Accessories 23

COAL OIL, 15c; DISTILLATE, 12c Vulcanizing, Gas Repairs Guaranteed Service. Dawson's Service Station. 'Phone 1522.

Job Printing
THE WALLWORK PRESS
464 George - - - Phone 1280

25X Dressmaking 25X

FRENCH STYLE DRESS, MANTLE Making, Alterations. 'Phone 899W

28 Moving and Storage 28

SHORT DISTANCES OR ANYWHERE in Canada or United States Covered. Padded Vans Experienced. Courteous Men. Apply full particulars, M. Rawlinson, Limited, 616 Yonge Street, Toronto.

CLASSIFIED ADVERTISING BRINGS RESULTS

SOMEWHERE IN THIS DISTRICT

There is someone who wants what you have to sell.
And there is always someone who has what you want to buy.
In either case the short cut is an Examiner Classified Ad.
Simply telephone 1600.

WHO CAN DO IT

34 Radio Service 34

AUTO RADIO SALES AND SERVICE
BROWN'S RADIO SERVICE AND SUPPLIES
547 George Street. 'Phone 534.

RADIO SERVICE
HAVE YOUR RADIO REPAIRED EXPERTLY AND PROMPTLY
McCANNAN
RADIO ELECTRICAL SUPPLY CO.
143 Simcoe Street. Tel 46

37 LOST 37

PAIR OF BLACK SUEDE AND KID Gloves, Tuesday Evening, on Hunter at Bulridge. 'Phone 2186J.

39 PERSONALS 39

FASTIDIOUS MEN AND WOMEN REALize the importance of Well-groomed Hands. Manicuring done by Experts, at Wright's Hairdressing (above Kresge). 'Phone 2115.

PICTURE FRAMING — SEE OUR LATest Lines of Picture Moulding and Frames and Metal Frames. The Lewis H. Parks Studio, 208 Charlotte. 'Phone 592.

PROF. LOADSTONE, MYSTERY MAN—To become 2-5 inches taller, Improve Health, Eyesight discard Glasses, win Love, Succeed, Priceless Secrets Free with Reading. Leaving Sunday.—238 Stewart.

PROFESSIONAL

Musical Instruction

MARTIN S. CHENHALL, A.R.C.O. — Music Studio: 607 Water Street. 'Phone 3161.

ALMA DUFFY, A.T.C.M.
Teacher of Piano and Theory
Studio: 296 Wolfe St. 'Phone 1471J

VERONICA SCOLLARD, A.T.C.M., Teacher of Piano and Theory. Studio: 559 Reid Street. 'Phone 9473.

41 Accountant 41

EDWARD RUMPAGE — Chartered Accountant, Auditor. 344 Water Street.

44 Lawyers 44

HON. G. S. GORDON, K.C., W. B. Gordon — Law Offices 395-397 George Street. Appointment by Telephone: 2160 and 3501.

W. R. PRILP — Barrister, Solicitor, Notary Public. 327A George Street. 'Phone 602.

ALEXANDER L. ELLIOTT — Barrister, Solicitor, Notary. Money to Loan. Kresge Building, 455 George Street, Peterborough. Telephone: Office 3, Residence 31.

EMMETT F. SHEEHY—Rouleau Attorney. Loans. 397 George Street.

JACOB LOW — Barrister, Solicitor, Notary Public. Money to Loan on First Mortgages. 219 Hunter Street West, Peterborough, Ont. 'Phone 2244. Nights and Holidays 1027.

PECK, KERR & McELDERRY — Barristers and Solicitors, 415 Water Street, Peterborough. Telephone 1990. E. A. Peck, K.C., F. D. Kerr, K.C., V. J. McElderry, K.C.

MONEY TO LOAN
MORTGAGE LOANS, 5½%. APPLY TO G. S. Gordon, K.C., and W. B. Gordon.

PERSONAL LOANS $50 TO $400
To responsible persons of sufficient earning ability who are the owners of a Car or Furniture, whether fully paid for or not, we offer this service. Only your signature required. Loans repayable in convenient monthly payments.
TORO FINANCE COMPANY
'Phone 3110 Suite 4, Orsene Building
181 CHARLOTTE STREET.

45 NOTICES 45

NOTICE.
NOTICE IS HEREBY GIVEN, That I have Retired from the Business I have heretofore carried on as a Boat and Canoe Builder and Boat Livery in this City, and am in no way connected with that Business. My Two Sons, Vernon and George O'Dette, are carrying on said Business on their own account, under the name of J. B. O'DETTE & SONS.
DATED this 15th Day of September, 1937.
J. B. O'DETTE.

50 AUCTION SALES 50

FOR SUCCESSFUL AUCTION SALES—Telephone 1477W. J. H. Miles.

AUCTION SALE — FARM STOCK AND Implements, on October 8, of Mrs. Frances J. Moher, Concession 4, Lot 14, Dorum. — Harry Redmond, Auctioneer.

HENRY —By Carl Anderson

BRINGING UP FATHER —By George McManus

Now is the Time to Modernize and Repair - 3 Years to Pay

CHINESE SACRIFICE 20 SUICIDE SQUAD RAIDING FLAGSHIP

SHANGHAI, Sept. 30—(AP).—A daring suicide squad of 20 Chinese soldiers sacrificed their lives today in a desperate attempt that all but succeeded in destroying the Japanese flagship Idzumo.

As a mine they had propelled through the murky waters of the Whanpoo river blasted a 150-foot geyser of water and sprayed the Idzumo with shrapnel, the waterfront and the battle lines northwest of the city echoed the noise of fighting.

During the night the Chinese suicide squad, some swimming and some using sampans, gradually floated the mine from the Pootung shore, across the river from Shanghai, through the line of Japanese patrol boats.

Halted By Steel Net.

Attached to the mine was a cable extending to the British-owned Shanghai new engineering docks on the Pootung shore. After moving stealthily for several hours the soldiers reached the steel net which surrounds the Idzumo to protect the flagship from torpedoes and mines.

They had just started to snip the net and slip the mine through when the first rays of dawn began to light up the mist rising on the river. A Japanese look-out on the Idzumo spotted the suicide squad as they were ready to push the mine through the net.

Comrades on the shore saw they were certain to meet death at the hands of the Japanese bluejackets and touched off the mine, destroying its human propellors and ripping a wide hole in the steel net.

No Profit In Steaks Meat So High

NEW YORK, Sept. 30 — (CP). — Meat prices have increased so much in the last few weeks that many New York restaurants no longer can sell steaks and make a profit, while housewives are paying from nine to fifteen cents a pound more than last year for many cuts, The Herald Tribune said to-day, after a survey.

The Federation of Kosher Butchers, embracing 5,000 shops, threatened to close down indefinitely, starting Saturday night, in protest at current prices.

While wholesale meat-packers attributed the situation to the prolonged droughts of 1935 and 1936 The Herald-Tribune said many restaurateurs and butchers contended packers had cornered all available animals and fixed prices to suit themselves.

HOME IMPROVEMENT PLAN

HOME IMPROVEMENT

Contractors and Builders.

Free Estimates. No Obligation. CHAS H. HUFFMAN 311 Elisa Street. Telephone 3268

HALLIDAY'S STORM WINDOWS — Ready Glazed and Painted, are cheapest. We measure free and fit if desired. Call 1086, Local Sales Office, Wm. J. Bull, 539 Downie.

Electrical.

PHONE 1403 — W. GORDON HALL— Electric Wiring. Floor Plugs Installed. Agent G. E. Hotpoint Ranges etc.

COMPLETE ELECTRICAL SERVICE
Electrical Fixtures And Wiring Devices
GRANT & LOUCKS
418 George Street. Tel. 798

Painters and Decorators.

KELLAR THE DECORATOR Estimates Given on All Interior and Exterior Decorating in the City or Country Spray Gun Equipment. Phone 2561

Plumbing and Heating.

FOR EXPERT PLUMBING AND HEATING REPAIRS & CONTRACTS SEE J. L. P. SMITH. 372 WATER ST.

Cement Work.

For Cement Work Phone H. ROSE 2312J Ford Avenue. Free Estimates.

M. SICKLER
888 Stewart St. — Tel. 2325J
Cement Floors, Foundations, Sidewalks, etc. Free Estimates

Building Supplies.

Lumber, Insulation, Wallboard Roofing. J. B. McDONALD Phone 178. Charlotte Street.

The Examiner

CLASSIFIED ADVERTISING RATES

Cash Rate:
1 Cent per Word or Figure per Insertion, Minimum Charge 25c

Charge Rate:
2 Cents per Word or Figure per Insertion, Minimum Charge 35c

Box Numbers:
One or more Consecutive Insertions 10c

Coming Events:
Per Word per Insertion 2½c
Minimum Charge 50c

Special Announcements:
Birth Announcements 50c
Engagement Announcements 50c
Marriage Announcements 50c
Death Notices 50c
Card of Thanks (up to 1 inch) 50c
In Memoriam (up to 2 Inches) 75c
Over 2 inches (per inch extra) 50c

Legal, Municipal, Government, Auction Sales:
First Insertion, per agate line .. 12c
Repeat Insertions 6c

'PHONE 1600:
We Will Call for Your Advertisement and give you the Low Cash Rate.

Our Boarding House - with - Major Hoople

RUSTLE OF SILKS

By MARIE BLIZARD

(Continued From Wednesday)

CHAPTER 47

ACROSS the length of the drawing room that separated them, Mari studied Mark Sutherland. One elbow rested on the mantel; his other hand was in his pocket. He was a figure of indolent grace. A pleasing figure. The coat of his formal evening wear sat beautifully on his broad shoulders, accenting the length of him.

It was still a youthful figure, the same that she had first approved seven years before. But if time had left no mark on his athletic body, its passing was written on his face. When he laughed, when his eyes crinkled with amusement that was always quick within him, he seemed scarcely older; but when his face was in repose, there was a new fullness, a new heaviness in it. There was little that character had left there.

Mari thought: Why do I condemn Mark because he doesn't work? He doesn't have to, and he does fill up his life.

Deliberately she assembled her pleasant feelings for him. Ellin had suggested that she marry him; not of course, that she was thinking of it.

She stirred the spoon in her coffee cup, turned to her guest and murmured what she hoped was the proper reply; she hadn't heard a word of what he had said.

There had been much that was truth in what Ellin had said. "An old maid is an old maid by whatever name you call her."

It wasn't the label that worried Mari. It was the stark loneliness, the unfinished thought—a woman's life left incomplete.

She was only 31 and a great many women found their romances in their thirties. But they were women who had always had romances, a series of them.

Mark's voice cut clearly through the other voices in the room. She looked up at him quickly, caught a glance from him.

She thought: It wouldn't be very different, from this. Mark has always been the same. He has always understood me. He knows what my work means to me. I could count on the years continuing as they have.

Even as she thought it, a series of pictures came into her mind — pictures of what marriage to Mark would mean—the same scenes, yet different. A home in America with Mark, perhaps a seaside home; a place of broad, cool spaces.

She wasn't too old to have children. She wanted children. When a girl gave herself time to think of what she wanted, she reflected dryly, she could get herself into a lot of trouble. Until Ellin Verlaine put the thought into her mind that Mark would make a good husband for her, she had never considered it.

And here she was on the eve of her most important day, forgetting it all and actually considering marriage.

There was the point that Mark had never asked her to marry him. It was a minor point according to all that she had heard. Hadn't Carla Mentone said that women were more clever than men? That any woman could marry any man she wanted? And hadn't Mark given her seven years of what passed for devotion?

And surely Ellin wouldn't have said all she had if she hadn't believed that Mark wanted to marry her.

An hour later, Mari had not only considered marrying Mark but she had decided that she would when he asked her so.

* * *

Back of them in the great cabaret, in the room draped with cloth of gold and lit by the tapers of thousands of candles, the music was played softly. The song was a popular American tune, THE WAY YOU LOOK TONIGHT.

Here on the balcony the lights of Paris danced beneath their feet. The stars winked overhead. The night was mild. The air soft and warm but Mari held her cape of white foxes close about her black chiffon-clad body.

Mark's voice at her shoulder was soft. He said, "Mari . . . ."

"Yes, Mark."

"Are you happy?"

"Why no." Once she would have asked him not to ask her that question. She played with the diamonds on her wrist, avoiding having to turn and meet his eyes.

"Perhaps I could tell you 'why not.'"

"And if you did, you'd say the same things you've been saying to me all these years. You'd say that my work isn't enough, that I've never lived. Perhaps you are right. I don't know."

He put his hands on her shoulders and gently turned her toward him until she faced him. Then he gathered her close and kissed her hard on the mouth.

She was impassive in his arms, feeling nothing within.

"I'm mad about you darling. For seven years I've wanted to do this. I've always been afraid of you."

She stirred in his arms, resisting him gently. He was speaking again:

"Perhaps you'll grow to feel this way about me."

"Perhaps I will, Mark."

"I've waited a long time to hear you say that. Now, we'll make up for it."

She smiled. In the dim light he could not see her eyes, the eyes that would have shown him how much she was putting away from herself, the eyes of resignation. She turned away and rested her hands on the railing.

His voice had a note of triumph in it. "Mari, I'm not going to your opening. I'm leaving for Nice in an hour. I'll be staying at the Grande hotel, waiting for your telephone call telling me that you're coming when the show is over."

Mari held her breath. Her whole body was immobile waiting for him to go on.

"There'll never be a scandal, darling. No one will ever know."

She said nothing then, feeling her loneliness greater than ever before in her life. Mark had never intended to ask her to marry him.

"You know how to reach me? Telephone, darling."

She nodded and said she had to go back to her guests.

* * *

The opening. The crush—buyers, press representatives. . . . The gray and silver salons of the establishment of Marlbarat was crowded to its heavy bronze doors. Detectives moved adroitly among the milling mass watching for spies, for the sketchers who were the thieves of the dressmaking art. Footmen bearing trays of cocktails maneuvered their way skillfully through the crowd of beautifully dressed sharp-voiced women, the greedy calculating eyes of the men. The din subsided when the curtains parted at the far end of the auditorium and the first of the mannequins stepped upon the runway.

There were nearly 200 "numbers" in the Marlbarat opening. Slowly, to the strains of the stringed orchestra, each number made its bow to accompanying applause of gasps of admiring surprise at the daring innovations. Time after time the cry was heard, "What is the number of the red?" . . . The green? . . . .

Time after time the page boys brought the order books back to Marl's office.

The opening was less athan an hour old when Marl Barat knew that she was a sensational success. The mounting orders proved it.

She had reached the top but had she touched the heights she had set for herself?

Somewere in that disordered crowd was Tony Castle.

She hadn't seen him, but his card of admittance with his remembered signature was there in the bosom of her gown, there where an old wound bled.

She waited alone in the small office off the great room, sitting silently, hopefully, Waiting . . .

(To Be Continued)

Bedtime Story

By HOWARD R. GARIS

UNCLE WIGGILY CHANGES FRISKY.

Is it very serious, Uncle Wiggily?" asked Mrs. Bow Wow.

"Well, it is a little serious when a puppy dog boy will not wag his tail," said the rabbit gentleman, who had come to the kennel house after Mrs. Bow Wow had telephoned him. "A dog's tail is given him to wag to show he is friendly and happy."

"It's too bad you haven't a tail to wag, Uncle Wiggily," barked the lady dog softly.

"Oh, I have a little tail," said Mr. Longears. "Nothing pretentious, of course, so I can't wag it."

"But I know you are happy when you twinkle your pink nose," said Mrs. Bow Wow, "so I suppose that is the same thing."

"Very nearly," agreed the rabbit uncle. "But tell me more about

Frisky so I may know how to cure him of not wagging his tail."

"It began when he was a baby puppy," said Mrs. Bow Wow. "His father and I thought he would grow out of it just as baby boys and girls who are real children, grow out of sucking their thumbs. But Frisky didn't."

Wrong Way.

"Doesn't he wag his tail at all?" asked Uncle Wiggily.

"Only a little bit, and then he jiggles it up and down instead of from side to side as a tail should be wagged," said Mrs. Bow Wow, wagging her own tail to show what she meant.

"I understand," said Uncle Wiggily. "Well, I think I can cure Frisky. I'll take him for a walk with me. When he comes back he will be a side-wagging-tail puppy."

"Oh, I hope so," murmured Mrs. Bow Wow.

The rabbit gentleman hopped around back of the dog kennel where Frisky had gone to nibble his puppy biscuit.

"Come with me, Frisky, if you please," said Uncle Wiggily.

"Where?" asked Frisky, crossly.

"Never mind where, just come," said Uncle Wiggily firmly, but gently. "Trot along with me."

"No," barked Frisky crossly.

"Frisky," called his mother from an upstairs window, "go with Uncle Wiggily at once or I'll tell your father when he comes home."

"Oh, all right," growled Frisky, and he slouched after the rabbit gentleman who began hopping toward the woods.

A Secret.

"Can't you tell me where you are taking me?" asked Frisky. "I mean please," he added as he saw Mr. Longears look at him.

"I am taking you to be changed, Frisky."

"Oh, you don't mean you are going to change me into a cat, do you?" whined the little puppy. "Please don't do that."

"You shall see," said Uncle Wiggily. "Trot along."

Frisky trotted after the rabbit. Then he began to whine and fret and Uncle Wiggily said:

"You may stop now, Frisky, and lie down. Go to sleep if you wish," and Uncle Wiggily pointed to a soft bed of moss. Frisky lay down upon it and soon he was fast, fast asleep.

Then Uncle Wiggily began to change the puppy dog from a bad one into a good one. The first thing Mr. Longears did was to tie a heavy stone to Frisky's tail with a piece of string.

"When he awakens we shall see what happens," chuckled Mr. Longears. "He will be changed all right. Ha, ha."

And if the lollypop doesn't get lost off its stick when it goes to the party with the gum drop, I'll tell you next about Uncle Wiggily and Happy Frisky.

(Copyright, 1937.)

Privy Purse Clerk Visits Edward

PARIS, Sept. 30—(AP).—A visit to the Duke of Windsor by T. H. Carter, chief clerk accountant of the Privy Purse Office of the King's Household in London, gave rise to conjecture to-day the Duke's financial affairs were under discussion.

Carter made the trip to Paris especially to see the Duke, whose stay in Paris also was marked yesterday by his first conversation with a British Cabinet Minister since the abdication.

Leslie Hore-Belisha, Secretary for War, attending French army manoeuvres, called at the Duke's hotel.

BRICK BRADFORD—Adrift in an Atom

By WILLIAM RITT and CLARENCE GRAY

MUGGS AND SKEETER

By WALLY BISHOP

TILLIE THE TOILER

—By Russ Westover

HERE IS THE LIST OF MERCHANTS

Where you can get your Complimentary Tickets for the Prosperity Ball.

Get Your Tickets at
WELCH'S
BEAUTY PARLOR
140 Hunter
Sponsoring
Jean Batterson

Get Your Complimentary Tickets at
DOWNER'S
BEAUTY PARLOR
170 Hunter Phone 582
Vote For Hazel Kearney

TURNBULL'S
FLOWER SHOP
441 George St.
Phone 206
Members of F.T.D.A.

Complimentary Tickets for the Prosperity Ball Free at
CANN AND MORRISON'S
Garage and Service Station
Opposite the Y.M.C.A.
Vote For Kay Cooney

HOOPER'S
3 STORES
327 George - 414 George
601 George
Home Made Candies

Give Evelyn Stuart a Boost
Call
CAPITOL TAXI
Phone 105
Free Complimentary Tickets

ED. RILEY
Peterborough's Smartest Store for Men
Society Brand Clothes
Dack Shoes
Stetson and Brock Hats
357 George St.

ELLIOTT'S DRUG STORE
We Serve You Well and Save You Money
PHONE 18
The House of Fine Toiletries

Free Coupons
at the
ROY STUDIO
140½ Hunter Street

Get Your Tickets at the
ELITE
Restaurant
24 Hour Service

DICK RAINE
The Friendly Store
George at Brock and Rubidge at Sherbrooke
News Agent
Tobacconist, Confectionery, Etc.

Free Tickets at
LILLOW-WALKWEL
Shoe Store
Sponsoring a Dance

Complimentary Tickets At
WOOLWORTH'S
All Through the Store
375 George St.

RESTRICT WHALE INDUSTRY

South Africa's whaling industry, which operates all year in the Antarctic or the Indian Ocean and is a big source of revenue to coastal cities, is worried over possible reduction in the catching season through international action for the preservation of whales.

Fast Service On
LOANS
$50 to $500
No endorsers needed
No inquiries of others
12 MONTHS TO REPAY
Lowest Rates in Canada for this Type of Service
Rates Authorized by Special Act of Dominion Parliament
CENTRAL FINANCE CORPORATION
265 George Street
13 Krouge Building
Phone 1705 Peterborough

MARMORA RALLY DRAWS BIG CROWD FOR DICK ARNOTT

(Examiner Correspondence.)

MARMORA, Sept. 30.—Interests of "Dick" Arnott, young Conservative candidate for West Hastings were advanced on Tuesday evening at a well attended meeting held in Marmora Town Hall. R. E. Bonter presided and seats on the platform were occupied by George Reid, W. E. Tummon, Ex-M.P., George White, G. B. Airhart, S. B. Wright, Reeve W. R. Linn, L. E. Neal, W. A. Weaver, W. A. Sanderson, Irwin McCoy, R. E. Neal, G. A. Graham and John Bell.

Following introductory remarks by the chairman, W. E. Tummon gave the initial address. He brought greetings from Dr. Welsh, M.P.P., and East Hastings riding and his remarks were received with applause. He then recalled the East Hastings by-election and touched upon the C.I.O. question which he said was one of Mr. Hepburn's reasons for expediting the election. The speaker outlined the history of succession duties in the province, asserting that legislation concerning them had been on the statute books for at least 40 years. Mr. Hepburn had been collecting these dues and Mr. Rowe would be collecting them after October 6th.

Mr. Tummon also spoke on the costs of No. 7 Highway, the whole cost of which had been borne by the Dominion and Provincial governments until 1935 when the Provincial Government assessed the County of Hastings for 20 per cent of the cost of the said highway. He further spoke on the Separate School question, showing that the East Hastings by-election showed results of the premier's hasty action and caused him later to railroad the amendments to the act.

He concluded by saying that Earl Rowe would restore to the Province of Ontario, if elected, safe, sound and responsible government.

Jack Scott of Belleville then enlivened the gathering with his recital of "O'Reilly's Dream."

Criticizes Faulkner

George White of Madoc next spoke, congratulating the Conservatives of West Hastings on their choice of candidate. He criticized Dr. Faulkner's statement at Belleville, "We have not plunged into any orgy of spending." Referring to a fatal accident near Northbrook the previous evening where men were working day and night on highway construction, he thought the rush to get such work completed could scarcely be reconciled with the Liberal member's remarks.

He also thought he could accept the challenge of the Minister of Health to show one instance where taxation had been increased. He was not familiar with what had happened in the municipality of Marmora. In Madoc village he could say taxes had been increased. Mr. Hepburn had taken away from the municipalities the right to collect income tax. In Madoc income tax amounted to $425. Whereas before all fines went to the village now 40 per cent went to Mr. Hepburn. That meant last year that $175 of fines plus $425 for income went to Mr. Hepburn. The refunding of the 1 per cent meant in Madoc's case $390. Mr. Hepburn took away $600 and $390 back so Madoc was thereby $210 poorer. The school grant which just came through was $201 dollars less than in 1936 and that will mean that the municipality will have to raise the tax rate.

Mr. White then scored W. Fraser, M.P. for his support of Premier Hepburn on his patronage policy. He reminded his hearers that 562 returned soldiers had been dismissed from their positions in the so-called interests of economy but their places had been later filled by Liberal party workers who never saw the army. It was not true as a speaker had recently said on a Liberal platform in the riding that all efficient returned soldiers had been re-engaged.

Mention was also made by the speaker to remarks made by a lady government official who recently visited Marmora in conversation with a returned man of the village that she had no use for returned soldiers and some of them were only scum anyway. In the East Hastings by-election, the returned men voted a hundred per cent against Hepburn and they would do the same thing in West Hastings, he felt.

If his party were returned to power, Earl Rowe would see that all classes would be treated fairly.

Dick Arnott

R. A. Elliott then introduced the candidate whom he referred to as having no past to live down, but a young man with the future to face.

Mr. Arnott occasioned an early round of laughter as he said he could tell in coming to Marmora that night that folk must be expecting an election for as in other parts of the riding, he saw the roads being ripped up. Mitch Hepburn had condemned George Henry and held up his hands in holy horror at road work undertaken then. He, the speaker, wondered if the cost of the present road work being undertaken was figured in Premier Hepburn's sunshine budget. "There is one issue in this election as I see it," said the candidate, "Mitchell F. Hepburn himself. After a record of three years maladministration, he doesn't mention the Separate School question. His three subjects are the C.I.O., Hydro and a mandate to maintain law and order," he continued.

He then reviewed the Conservative leader's record for the past 22 years and spoke of his personal pride in representing a leader of the calibre of Earl Rowe. He thought the main reason for Mr. Hepburn springing the election now was that there were four by-elections on his hands and he feared they would go the same way as East Hastings.

Touching upon Hydro, the speaker declared that a contract didn't mean a thing to Mr. Hepburn. He was going to build a chain of cold storage plants. He refused to give farmers the livestock bonus but gave them instead a $15,000 bull. The fight was certainly between the Ontario public and Mitchell Hepburn.

Mr. Arnott said he was 100 per cent behind Mr. Rowe on his attitude on the Separate School question. He assured the public that if the Conservative party were returned to power, old age pensions and mothers allowances would be maintained the best by the party who had put them on the statute books of the province.

Before concluding his speech, Mr. Arnott said, "The opposition has been speaking about a provincial highway from Marmora to Coe Hill. They have had three years to put this into effect and have done nothing. I am not in the habit of promising things. I make no promise to get votes. I will not promise to get you this highway, but I will promise if anything is possible (and we are returned to power) to get the road completed, I will do my part not for to get votes but because I feel something should be done about it."

W. A. Weaver, barrister of Toronto, Ex-Mayor George Reid of Belleville and Ex-Warden G. B. Airhart also gave addresses after which cheers were given for Earl Rowe and the candidate and the meeting closed with the National Anthem.

Ugly Eczema Makes Life Wretched

The itching torment of eczema is enough to make anyone wretched and anxious for relief. If you suffer from eczema, itchy pimples, angry red blotches or other blemishes due to external causes, get Peterson's Ointment, 50c all druggists. If one application does not delight you, money refunded. Peterson's Ointment also wonderful for itching of feet, cracks between toes. FREE SAMPLE. Peterson Ointment Co., Dept. GT-103, Port Erie North, Ont.

Soldiers Stand Guard At Bier Of Czech Liberator

Soldiers from Czechoslovakia's powerful army stand a sad and silent honor guard over the bier of the late, great president of their nation, Thomas G. Masaryk. The body of the man who was hailed as Czechoslovakia's liberator, and the first president of the nation, lay in state in Lany Castle. It took nine hours standing in line to pass the body, but thousands paid their respects to the loved statesman.

RECEPTION HELD FOR RECENT BRIDE

(Examiner Correspondence.)

NORWOOD, Sept. 30.—On Thursday afternoon and evening Mrs. Fred Stewart held a reception in honour of her daughter Mrs. K. Edmonds a recent bride, and Mrs. F. Stewart of Stewart Valley, Sask., Miss Edith Stewart and Mrs. J. Stewart of Calgary, Alberta.

The bride received the guests in her wedding gown of blue net over taffeta, while Betty Baker, niece of the bride tended the door. During the afternoon Mrs. Cleland, Mrs. Hamblin, Mrs. Laing poured tea from a lace covered table centred with a bouquet of autumn flowers. In the evening Mrs. J. Scott and Mrs. R. Ferguson poured tea. Those assisting were Mrs. H. Baker, Mrs. W. Webb, Mrs. G. Bitten, Misses Angeline Scott, Dorothy Peoples, Ruth Burgess, Reta Ferguson, Helen Scott.

On Sunday morning St. Andrew's Sunday School united with the church service observing Rally Day with Rev. D. K. Perrie in charge.

The program outlined by the Board of Sabbath Schools of the Presbyterian Church.

Rev. Perrie took as his subject "Peace" stressing the fact that for countries to be at Peace, that individuals must be peaceful in every day life.

Dancer Can't Live On $750 Month

CHICAGO, Sept. 30—(AP).—Mrs. Irene Castle McLaughlin today "figured and figured until I'm blue in the face and still I don't see how I can make both ends meet" on her $750 a month temporary alimony.

The society woman and former internationally famous dancer won the alimony award yesterday in her first legal tangle with her estranged husband, Major Frederick McLaughlin, owner of the Chicago Black Hawks, National League hockey team.

Today she sent her eight-year-old son off to the Chicago Latin School and went into a huddle with her secretary. After extensive calculation they found that after major items of expense were paid each month, the $750 will have shrunk to $30.70.

"Our laundry, food, tips, the nurse and Billy's tuition, and a maximum of three phone calls a day amount to $719.30," Mrs. McLaughlin said.

CAMPBELLFORD NEWS

FRANK S. LINTON, Phone 93
CORRESPONDENT

Miss Greatta Doughty of Meaford is spending two weeks in town as a guest of Mr. and Mrs. William Carr.

Mrs. William Coulson of Toronto is a guest of Miss Jean Hendy, Front street.

Miss Mae Leonard, R.N., Mr. Elon Leonard and Mr. James Leonard all of Niagara Falls, Ont. were recent visitors of Mr. and Mrs. S. Parks, Sebastopol street.

Mr. Frank Taylor who has been in Saskatchewan for the past 10 months has returned to town.

Mr. P. C. Denyes has sold the balance of his hardware stock to Mr. J. Willis of Belly's Bay.

Mr. and Mrs. Henry Haig of Adrian, Mich. are visiting Mr. Haig's mother, Mrs. John Chase and other relatives in town.

Mrs. Fred Wilsher and son Ted of Dorval, P.Q., and Mrs. George Machan, Rapida Blanc, P.Q., are spending a few days with their sister, Mrs. J. A. Linton and Mr. Linton, George street.

Misses Jessie and Kathleen Kennedy were Sunday visitors of Mr. and Mrs. M. McLaren, Frankford.

Mr. and Mrs. Bernard Kerr were guests of Mr. and Mrs. James Kerr at the Gilbert House, Trenton on Sunday.

The annual Harvest Service was held at the Anglican Church on Sunday when Very Rev. H. H. Daniels of Helena, Montana, an uncel of the rector, the Rev. T. H. Floyd, took the services.

Mr. Wesley Wilson of the Wilson Settlement is making rapid progress towards recovery following an appendectomy on Sunday evening.

URGES 3-NATION CRIME COMMISSION

WASHINGTON, Sept. 30—(AP).—Establishment of an International Crime Commission linking Canadian, United States' and Mexican police was porposed to-day by Colonel S. T. Wood of the Royal Canadian Mounted Police.

In an address at the 23rd annual convention of the International Association for Identification, Colonel Wood, Assistant Commissioner and director of the R.C.M.P., Investigation Division, said the proposed commission would devote itself to three projects:

Improvements of International co-operation between law enforcement agencies.

Research in mutual law enforcement problems.

Collaboration with European crime commissions in studying police technique, organization and equipment.

In opening the four-day convention, Arthur H. Muchow of Sioux Falls, S.D., introduced J. Edgar Hoover, of the Federal Bureau of Investigation. Hoover read a brief message from President Roosevelt asserting that the Identification had "played a distinctly constructive role in the advancement of knowledge" in fingerprint identification, ballistics and toxicology.

FRASERVILLE

Fraserville United Church held their anniversary services on Sunday September 26, Rev. H. B. Neal of Campbellford was the speaker at 11 a.m. and 7 p.m. and delivered two very inspiring sermons. The choir under the direction of (Rev.) Mrs. E. M. Cook sang the anthems "Onward Christian Soldiers" and My Song Forever" in the morning and in the evening they sang "God is My Salvation" and "Mightiest King of Kings" which added much to the services.

Mr. and Mrs. Charlie Anderson and family of Peterborough were guests of her parents Mr. and Mrs. Sam McElroy on Sunday.

Mr. H. Gainer, Mr. and Mrs. W. Gainer and daughter Eileen and Mrs. Harry Gainer of Bailieboro were dinners guests on Sunday of Mr. and Mrs. Percy Moncrief and attended anniversary services in the morning.

Mr. Melville Lawrence of Port Hope spent Sunday with his father Mr. C. Lawrence.

Mr. and Mrs. Will McElroy and family of Keene visited with Mr. and Mrs. Walter Moncrief on Sunday.

Rev. H. B. Neal and son of Campbellford were guests of Mrs. E. M. Cook at the parsonage on Sunday.

Mr. and Mrs. R. Robertson of Cavan attended anniversary services on Sunday morning.

Mr. and Mrs. M. H. Johnston and daughter Miss Esma, and Messrs. Fred and Bruce Elliott were among those from Springville who attended anniversary service Sunday evening.

Cairo School will re-open on October 4th.

The Young Peoples League will hold their meeting on September 30 with Miss Jean Holden recreation convenor in charge.

On Sunday, October 3, there will be no church service in Fraserville church owing to the anniversary services at Bensfort. Sunday school will be at 2 p.m.

GOODY CURLERS
For Sale At
CANADIAN DEPARTMENT STORES

ARCTIC RADIO SETS RAPIDLY CHANGING SILENCE OF NORTH

HALIFAX, Sept. 30—(CP). — Extensive radio developments in the Arctic and sub-Arctic were reported by members of the eastern Arctic patrol and Hudson's Bay Company officials who returned yesterday on the R.M.S. Nascopie after almost three months in the northern waters.

Possibly next year, and assuredly the year after the greater part of the shores of Hudson Bay and the far-flung Arctic Archipelago will be linked with tranamission sets. The silent north no longer will be silent.

To facilitate more complete weather reports from the sub-Arctic the transport department of the Dominion government this summer augmented its broadcasting facilities on Nottingham Island in Northern Hudson Bay and built a new station at Port Harrison on the east shore of the bay. The latter is now on the air forming a tie-up with Nottingham and the older stations at Coppermine in Coronation Gulf, Western Arctic, Chesterfield and Churchill on the western shore of Hudson Bay, Hopes Advance and Resolution Island in Hudson Strait.

The icebreaker N. B. McLean's broadcasting facilities also join the network when she is in the Strait during the summer. The Nascopie had two outlets, the regular radio transmission part of the ship's equipment, and a special set installed by the Canadian Broadcasting Corporation. Both worked with the stations in the North.

Roman Catholic missionaries at Pond Inlet on the north end of Baffin Island were able to talk over the CBC transmitter with missionaries on the missionary schooner Therese at Repulse Bay in Northern Hudson Bay.

Even more significant are the number of smaller transmission sets installed at trading posts and mission headquarters.

This summer such transmission sets were installed at Leaf River in Ungava Bay, Cape Smith in Hudson Bay (which will eventually be moved to Wolstenholm to cover the northwest corner of Ungava and work with Nottingham Island), Dorset, covering the southwest corner on Baffin Island, and Arctic Bay, in the northern portion of the same island, which will also cover Pond Inlet.

HORNETS CHOSE TWIN BEDS

Returning home from their vacation a young couple in Bavaria found that hornets had built a nest between their twin beds.

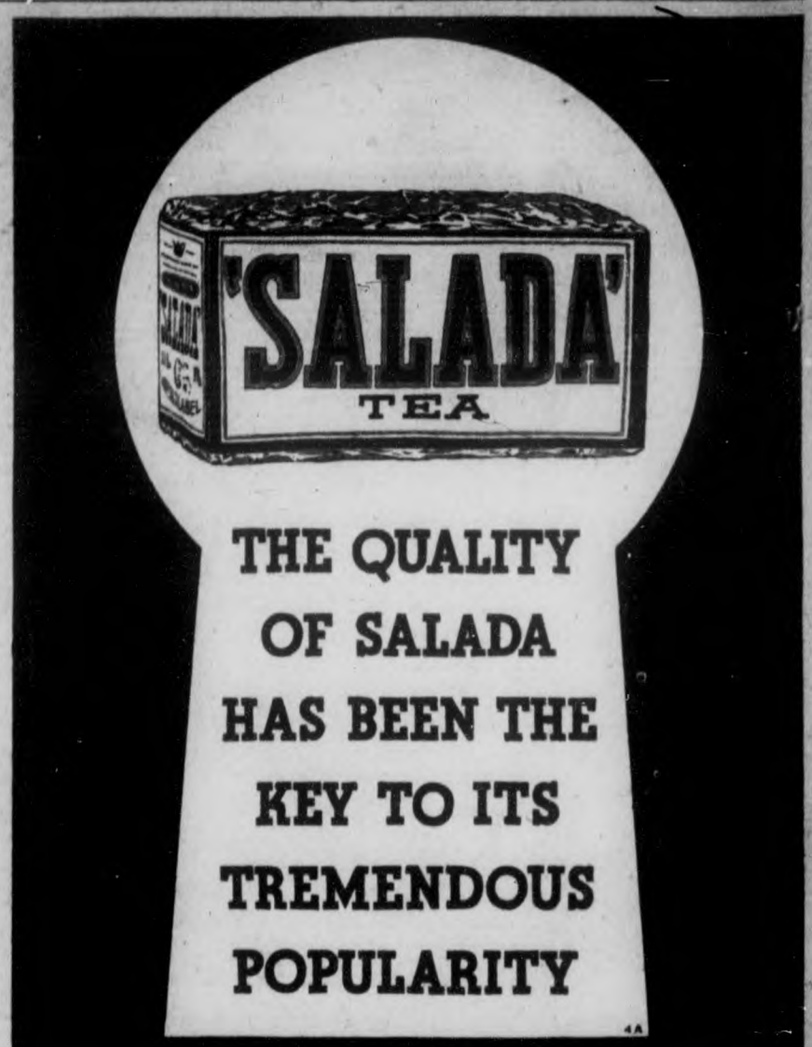

NORWOOD

Mrs. Wellon Wildman of Toronto is spending a few days with her sister Mrs. F. Stewart Peterboro St.

Miss Evelyn McMillian of Oshawa is visiting with her parents Mr. and Mrs. Wm. McMillian.

Mrs. J. Oakley of Peterborough is visiting Mrs. T. Clark.

Mrs. D. Hay and son Jimmie were recent visitors with Mrs. Hay's sister Mrs. L. E. Nelson.

Mr. and Mrs. Wm. Carbrey are visiting friends in Toronto.

Miss Ruth Wildman is spending the week end in Toronto with her sisters.

Mr. and Mrs. H. Pearce and Mary visited friends in Toronto on Sunday.

The members of the congregation of the United Church Norwood held Sunday School and Church Service in the Presbyterian Church, owing to their church being destroyed by fire on Friday.

TEST ASBESTOS SUITS

Asbestos suits for airplane pilots have been tested at Slough, England, and found to be lighter as well as fire-resisting.

URGES ONE SCHOOL

THEDFORD, Ont., Sept. 30 (CP). —A common school for Protestant and Roman Catholic children was advocated by Duncan J. Matheson, East Lambton Conservative candidate in the Ontario election in a speech here last night. Mr. Matheson also pressed for reinstitution of the Ontario Farm Re-establishment and Loan Board.

A Viking hard clay cooking pot has been found near John o' Groats, England.

CANADIAN DEPARTMENT STORES

STORE HOURS: 9.00 a.m. to 5.30 p.m.; Saturday, 9 a.m. to 9.30 p.m. Phone 3000

C.D.S. BIG FALL

Odds AND Ends

CLEARANCE SALE

FRIDAY and SATURDAY

20% to 50% Off Regular Prices

Friday and Saturday, we're treating you to a real bargain clearance. We've gone through every shelf and stock room in the store . . . gathered every bit of merchandise that must be cleared, and stacked it all on clearance tables and racks! All odds and ends, odd sizes, broken assortments, buying mistakes, merchandise we will no longer carry—all reduced for quick clearance! So come to this big event if you have any interest whatsoever in pocket book advantages.

Listed Below Are Some of the Many Items to be Found

WOMEN'S COSTUME ACCESSORIES
MEN'S AND BOYS' UNDERWEAR
MEN'S SHIRTS
MEN'S SOCKS
CHINTZ
TABLES
CURTAIN NETS
WOMEN'S DRESS SHOES
RUGS
WALLPAPER
COTTONS
SILKS
LINEN LUNCHEON CLOTHS
BRIDGE CLOTHS
CHINA
KIDDIES' WEAR AND NOVELTIES
CHILDS' PULLOVERS
WOMEN'S PULLOVERS
MAIDS' COLLAR AND CUFF SET
ORGANDY TEA APRONS
ENAMELWARE
PAINT
SPORT GOODS
ALUMINUMWARE

NO C.O.D. PHONE ORDERS!

OUTSTANDING WEEK-END VALUES

C.D.S. GROCETERIA

PHONE 3000 WE DELIVER

Kraft Velvetta CHEESE ½-lb. pkg. .15
Sun-Glo COFFEE lb. .23
Cloverleaf Cohoe SALMON 2 ½-size tins .27
Verything TOILET TISSUE 5 rolls .15
Gold Laundry SOAP 5 bars .19

CHOICE QUALITY FRESH AND COOKED MEATS

Round Steak or ROAST lb. .15
SIRLOIN or PORTERHOUSE lb. .17
RUMP ROAST lb. .12
Boneless Rolled POT ROAST lb. .13
PEAMEAL BACK BACON lb. .27 In the Piece

CHOICE FRESH LAMB
LEGS lb. .20
LOINS lb. .19
FRONTS lb. .15
BEEF HEARTS lb. .10
BEEF LIVER lb. .15
BEEF KIDNEY lb. .10
SAUSAGE MEAT lb. .10
Swift's Rindless BACON ½ lb. pkg. .22

Orange MARMALADE 32-oz. jar .21
Aylmer Choice TOMATOES 2 sqt. tin 2 tins .15
Aylmer Choice No. 2 tin PEAS 2 tins .19
Ready Cut MACARONI 2 lbs. .13
Special Blend TEA lb. .45
Spratt's Assorted DOG BISCUITS lb. pkg .14

CANADIAN DEPARTMENT STORES

OCTOBER

1937

PETERBOROUGH EXAMINER

OCTOBER

1937

WEATHER
...owers; northerly winds; cool... Saturday: North winds; ...dy; cool; probably showers. ...s 6.15 a.m., Sets 6.00 p.m.

The Peterborough Examiner

FINAL EDITION

...XIX, No. 77 PETERBOROUGH, FRIDAY, OCTOBER 1, 1937 PRICE THREE CENTS

...ERCION CHARGED AS TEXTILE PROBE OPENS

...Y ISSUES ...ENT FIGHT ...D CONCERN

...of C.C.F. Party ...ers to Protest

...issues on which the ...nservative parties are ...ection campaign as ...ttle or no immediate ...general population, J. ... Federal leader of the ... Canada, called upon ...her voters to protest ... economic conditions ...olume of their C.C.F. ...r 6, as he addressed ... at the Legion Hall

...C.C.F. gathering here ...'s organization, over ...leader's address. He ...ed on the platform by ... Gordon. The aud... ...d a few words from ...ndidate in the Peter... ... William Johnston, ...orna Cotton-Thomas, ...e-president of the ...airman of the meet...

...rth's address was in ... a simple exposition ...iew of economic and ...ions, more from the ...nt than the Provin... ...C.F. remedies.

...of Employees.

...eople working for a ...g like five-sixths are ...r themselves but for ...Mr. Woodsworth said, ...what he claimed was ...ution which is result... ... the great mass em... ...ry small group. ...group has made sure ...the parliament and ... continued. He said ...tending that all Lib... ...servatives are crooks. ... obvious that legisla... ...been favorable to big ...aid. The mechanics ...by which big interests ...ences in government ...ed to light on rare ... as the Beauharnois ...erted. ...ration of money and ... population into the

...ed on Page 10)

...TY FETTERS ...IQUOR ISSUE

... Oct. 1 (CP)—Secre... Irwin of the Ontario ...Federation said today ...ssurance of Premier ... Conservative Leader ...t their candidates el... ...ntario general election ...e free to exercise their ...on the liquor issue. ..."frankly stated to the ...t there was no objec... ...ber of his party claim... ...om on liquor issues," ...l.

...part of a letter written ...epburn to the Federa... ...member supporting the ... in the House is quite ...on the liquor issue in ... which his conscience ...without any disciplin... ...om the leader of the

...dded: ...ation hopes and be... ...will be sufficient men ...cise their independence ...ues in the next legis... ...ssure progressive and ...gislation on the liquor

SEYMOUR AGRICULTURAL SOCIETY FAIR

The above layout shows: 1, Allen E. Hubbell, Havelock parades his 2-year-old Jersey bull "Springville Fluffy Noble" which won a first prize and also herd championship. 2, This smart roadster outfit which took first prize in the small carriage class under 15.2 is owned by Allan B. Mann, Bridgenorth. His daughter Dorothy who took second award in the lady driver's class is in the driver's seat. 3, William Martin an employee of William Elmhirst, R.R. 1, Indian River proudly exhibits one of the boss's prize winning Shorthorn bulls. 4, The 80-pound mammoth field squash won first prize in the vegetable section for B. R. Searles (LEFT) and J. M. Carroll (RIGHT) both of Stirling. 5, J. Runciman, Warkworth helps prepare a team of horses for the show ring. The owner Alfred Bennett, Brighton is seen to the right of the team. 6, Johnny Petherick (LEFT) and Stanley Kerr (RIGHT) both of Campbellford were first and second prize winners respectively among members of Northumberland County Jersey Calf Club.

—Examiner staff photos.

COHEN IS ASKED TO GIVE PROOF CHARGES MADE

Labor Industry Board Opens Peterboro Probe

Dominion Woollens and Worsteds Limited were charged by J. L. Cohen, K.C., attorney for the National Textile Council, with coercion and intimidation of witnesses, as the probe into wages and working conditions in the local textile industry opened before the Industry and Labor Board at the Court House here this morning.

Mr. Cohen alleged the company had violated Section 10 of the Minimum Wage Act rendering itself liable to prosecution; that it had failed to "live up to the letter and spirit" of the agreement between management and employees made at the Queen's Park conference; and that the company had instituted and fostered an organization known as The Auburn Employees' Association compose dof "stooges" of the management.

Counsel challenged the presence of Robert Townsley, president of the Auburn Employees' Association and their legal representative J. F. Strickland, K.C., and submitted the management "have been more than coercive to their employees," and had harrassed and impeded the proper functioning of the Board.

Denies Charges.

The company, through Henry Barrett, managing director and R. L. Kellock, K.C., vigorously denied the charges.

Mr. Barrett asserted, "I absolutely deny those charges. He is drawing a red herring across the trail accusing the company of doing something it has never done and has no intention of doing."

Declaring the charges without "a tittle of foundation," Mr. Kellock maintained the Board had no power or jurisdiction in the matter, but must concern itself solely with an investigation of wages and working conditions.

Agreeing with counsel for the company, Mr. Strickland representing the Auburn Employees' Association submitted that Mr. Cohen's argument defeated itself. "He argues that his union shall have the sole right of representation before this Board." He reminded the Board its duty was simply to investigate existing conditions with the assistance of any employees who wished to come forward as witnesses to assist the Board.

The Board is composed of the following: E. J. Young, chairman; Clifford Adams, Fred Bancroft, labor representative; Roy Whitehead, manufacturers' representative, and Miss M. F. Mangan, women's representative.

Submit Proof.

As the chairman adjourned the proceedings at 12.30 p.m., he told Mr. Cohen he would be given am-

(Continued on Page 14)

SARNIA YOUTH 17 GOES TO GALLOWS FORMURDER DEC. 13

SARNIA, Oct. 1—(CP).—William Lebadie, 17-year-old farm hand, was sentenced by Mr. Justice Keiller Mackay to-day to hang Dec. 13 for the murder last March of John Lucins, seven-year-old son of his empoyer.

The death penalty, which automatically follows a conviction for murder, was imposed after an Assize Cout jury last night found the youth guilty of murdering the Luckins boy, but accompanied its verdict with a strong recommendation for mercy. The jury took seven hours to reach a decision, and only then after reurning to the court room for frest direction from the Judge on some points.

Trial o the case opened Tuesday and concluded yesterday with address c counsel and His Lordship's charge to the jury, which extended narly two hours. Later the jury returned for information before returning a verdict and Justice Macay spoke for another 30 minutes.

Labadie heard the sentence with-

(Continued on Page 5)

Liners, Warships Trapped, Canton

HONG KONG, Oct. 1 (A.P.).—The British gunboats Robin and Tarantula were imprisoned up the Canton River to-day when the Chinese blocked the approach to Canton below the Bocca Tigris Forts.

The United States gunboat Mindano, the French warship Argus, and more than a dozen liners also were caught by the blockade.

Despite official confirmation there still was some doubt whether the river was physically blocked. Some sources expressed belief navigation had merely been forbidden pending some defence move.

PILOT IS KILLED

LONDON, Oct. 1.—(CP-Haaxs.)—A Royal Air Force pilot was killed to-day when his bombing plane crashed in Huntingdonshire. The flier, Sergeant Williams, was testing the craft when the accident occurred.

The crack-up brought to 71 the number of R.A.F. accidents this year and the number of deaths to 113.

Jamaica reports that only hurricanes can stop its business boom.

Jerusalem's Arab Mayor Held In Assassination

Grand Mufti Deprived Of Office, Dozen High Officials Held In British Clean-Up

JERUSALEM, Oct. 1 (A.P.).—Dr. Hussein Khalidi, Arabian Mayor of Jerusalem and a member of the Arab Higher Committee, was arrested to-day with other Arabian leaders as a sequel to the assassination of the British Commissioner of Gallee and his bodyguard.

Faud Saba, secretary of the Higher Committee, was one of those detained, and it was reported authorities intended to take into custody the entire committee. Telephone communication from Jerusalem was suspended.

Commissioner Lewis Andrews and Constable Peter McEwan were shot down in a Terrorist ambuscade as they left church services last Sunday at Nazareth. Scores of Arabs were arrested at Nazareth. Haifa and Nablus and held for questioning.

The Grand Mufti of Jerusalem, head of the Arab Higher Committee, has been deprived of his office, an official communique announced to-day.

(There was a report in Cairo, Egypt, that the mufti had taken refuge in the Mosque of Omar and defied the police to take him.)

Authorities explained in the communique that terrorism had increased in the past four months and "it has been found necessary to institute action against certain persons whose activities have been prejudicial to the maintenance of public security in Palestine and who must be regarded as morally responsible for these events."

The communique said the Higher Committee and constituent bodies had been declared illegal associations and that warrants had been issued for "a number of leading Arabs" who would be deported from the Holy Land.

Tossed Gun At King; Will Change Name

London, Oct. 1 (CP)

GEORGE Andrew McMahon, freed from prison recently after serving a year's sentence for "producing a revolver with intent to alarm the King," plans to change his name.

He declared: "Wherever I go they point at me and whisper, 'There is the man who tried to shoot the King.'"

BRITISHERS ACT TO AID CHINESE

LONDON, Oct. 1 (CP-Havas)—Moves to send medical and other aid to China gained impetus today under the sponsorship of church dignitaries and other notables.

An appeal for relief funds for China's war sufferers was to be issued by China association in co-operation with the British Red Cross. The association announced the Archbishops of Canterbury and York, the Roman Catholic Archbishop of Westminster, and the Lord Mayor of London had agreed to sign the document.

Meanwhile business and conservative circles remained cool to the idea of a boycott on all Japanese goods, a plan which has received wide backing by labor and other quarters angered by the Japanese attacks on civilians.

ABERHART'S PRESS BILL IS BRANDED AS DICTATORSHIP

EDMONTON, Oct. 1 (CP).—Legislation before the Alberta Legislature respecting the press was termed an attempt to "impose a dictatorship over the press and deny to the people of Alberta their right to receive uncensored news of their government" in a statement issued today by a meeting of the Alberta division of the Canadian Weekly Newspaper Association and the six Alberta daily newspapers.

The statement will be presented to the Agricultural Committee of the Legislature today when it considers the bill entitled "An Act to ensure publication of accurate news and information."

The publishers' statement said the bill is contrary to democratic principles and long established practice in democratic countries. The bill is described as "an attempt to take away from the newspapers of Alberta the fundamental rights and privileges of a free press and to place them in such a position of servitude to the government that they cease to be a free press and become more than an instrument of Social Credit propaganda."

Lady Barber Has Light Razor Hand

NIAGARA FALLS, N.Y., Oct. 1.—(AP).—Woman's place, said pretty 17-year-old Bertha Pace last night, is also in the barber shop—wielding scissors.

In the first place, said Bertha, who runs her own barber shop here, men like "lady barbers." Curiosity brings in many male customers.

"And in the second place," she added, "it's more a lady's work. We have a lighter hand on the razor."

Some men are embarrassed at first and some are surprised, Bertha said.

HITLER'S VISIT OCT. 28?

ROME, Oct. 1.—(CP-Havas).—According to unconfirmed reports here to-day, Chancellor Hitler of Germany will leave for Italy Oct. 28 to return Premier Mussolini's visit to Germany.

Although Hitler's acceptance of Mussolini's invitation to come to Rome has been officially announced at Berlin, qualified observers doubted if the Chancellor would leave as early as the date given in today's reports.

Argentina has imported over 10,000 American typewriters this year.

FAIL TO LIGHTEN 96-TON VESSEL

Efforts to lighten the 96-ton steamer Waukets to meet the six-foot maximum draught restriction of the Peterborough Lift Lock proved unsuccessful Thursday afternoon and the ship still rides at anchor in the canal approach south of the Lock. At midnight last night the Lift Lock was officially closed for the season in accordance with public notices which have appeared in the press in recent weeks.

Purchased by the Nephaline Company for use towing scow loads of ore from its mine outlet on the northern extremity of Stoney Lake to Lakefield, the ship was lightened to the extent its draught was reduced from 7 feet 8 inches to 6 feet 7 inches but by midafternoon yesterday the crew concluded further efforts to float the ship higher would be of no avail in the limited time remaining before the midnight closing. It is understood Nephaline Company officials are contemplating making a further attempt to get the Waukets over the Lift Locks and up to Stoney Lake but no comment could be obtained from officials here today.

In the event a further effort should be made to reduce the draught for passage through the Lift Lock, it would be necessary to arrange through the Department of Railways and Canals at Ottawa a re-opening of the Lock.

Britain now has 11,563,000 ...ployed, a record for the natio...

9-Hour Hurricane Kept Crew At Endeavour's Pumps

Ship Under Water Most Of Time Says Jovial Cook Who Once Gave Up Hope

GOSPORT, Hampshire, Oct. 1.—(AP)—Smiling Joe Uglow, second cook of the Endeavour I, told today how the yacht's crew were imprisoned in the hurricane-tossed steel hull for nine hours but he insisted the most dismaying moment of the amazing 18-day voyage was the discovery their last case of rum was just a tank of lard.

"We were at the mercy of the waves for nine hours," Uglow said after the Endeavour made port today, "while water washed in on us like a Niagara. We were just a ship of steel—under water most of the time—with gigantic waves breaking over us."

The good-natured cook said "It was every man for the pumps" when the trim craft broke her tow line off Nantucket on her return voyage to England after the America's cup races.

"We worked frantically, the sweat rolling off us, during that nine-hour hurricane which none of us will ever forget. During the whole time it was impossible to raise sail or even go on deck.

"It seemed almost as if we were in the depths of the ocean. The wind shrieked and howled and I can tell you the time came when I just gave up hope and wondered if any trace of us would ever be found.

Hoped and Prayed.

"Still, where there is life there is hope, and so we just had to keep working at the pumps, hoping and praying the hurricane would abate.

(Continued on Page 5)

Gun Episode Sends Martin To Lewis

DETROIT, Oct. 1.—The militant president c the United Automobile Workers c America—who brandished a gun at a union delegation, admitted it with an explanation and subsequently denied it—headed for Washintgon to-day to confer with his superior John L. Lewis.

Purpose c the meeting between Homer Martin, head of the U.A.W.A., and the leader of the Committee for Industrial Organization, could not be learned.

In Washington an aide to Lewis expressed doubt Martin had been summoned following the episode in which the Union president met a delegation of protesting union members at his hotel room door here with a pistol in his hand yesterday.

...r Lemieux ...To Rest

...AL, Oct. 1 — (CP). — ...dolphe Lemieux, one of ... French-Canada's most ...itical figures, was buried ... all the symbols of es... ...ded an elder statesman ...inion.

... Privy Councillor, one... ...r of the House of Com... ... Cabinet Minister under ... Laurier, was followed to ... by a distinguished as... ...hat included Prime Min... ...enzie King and Justice ...rnest Lapointe.

...days, the body of the 71-... ...enator had lain in state ...rbrooke street home. He ...lay.

Record and Forecast of Weather

LOCAL TEMPERATURES

Night Low.	Noon.	—Yesterday— Highest.	Lowest.
52	64	68	35
This date last year.		65	46

During September there was not a registration of frost (32 degrees), although 35 degrees was recorded five times; there were also six hoar frosts, and seven mornings with heavy dew. A feature of the month was the fact that sunshine occurred on 29 of 30 days.—A.O.P.

Lower Lake Region and Georgian Bay—Fresh south-west winds, shifting to northward and becoming cooler tonight; partly cloudy, with scattered showers. Saturday: Fresh northerly winds; partly cloudy and cool; probably light scattered showers.

Northern Ontario — Fresh northeasterly winds; mostly cloudy and quite cool to-night and Saturday, with scattered showers or possibly snowflurries.

Ottawa and Upper St. Lawrence Valley—Fresh south-west winds, shifting to northward and becoming colder.

Lake Superior — Fresh north-east winds; partly cloudy and cool to-night and Saturday.

Saskatchewan and Alberta — Partly cloudy, with stationary or a little higher temperature; probably showers in some districts.

London, 6 a.m. — Temperature, 48; fair, calm.

Paris—Temperature, 47; fair, northeast light winds.

B.B.C. To Give Canada 2 Hours Best Radio Programs

Ottawa Proposes To Rebroadcast At Least One Hour From 2 To 4 p.m. Daily

LONDON, Oct. 1.—(CP Cable) — The British Broadcasting Corporation and the Canadian Broadcasting Corporation today announced an arrangement, effective Monday, whereby a B.B.C. direct short-wave beam to Canada will be transmitted for two hours daily from 7 p.m. to 9 p.m. G.M.T. (2 p.m. to 4 p.m. E.S.T.).

Of this C.B.C. at Ottawa intend to rebroadcast over a national hook-up at least an hour's selection of the best material.

Governor Alan Plaunt of C.B.C. concluded the negotiations here and expressed gratification at the generosity of Sir John Reith, B.B.C. director-general, and B.B.C. empire officers who have extended the service without charge and intend to provide the most interesting programs for Canadian consumption.

It is held possible Canada eventually will construct a 50-kilowatt short-wave station and perhaps return the courtesy of B.B.C. ... Canadian programs. From 7 ... the evening is the most ... period in the B.B.C. ... vice and there are ... features, important ... concerts, in ... quality ... to insert ... pire interest.

$9 Fine Slows Groom Speeding To Wedding

Goderich Oct. 1.

SPEEDING through the streets of Blyth at forty miles an hour, to the scene of his wedding, Lloyd Veit, Tillsonburg, came under the eye of the village policeman.

"He didn't have his mind on his driving," pleaded F. R. Darrow, defense counsel.

"I agree there may have been a mental aberration," added Crown Attorney Holmes.

So Magistrate Gordon Longman, Barrie, who is relieving for Magistrate Makins, granted suspended sentence on payment of costs, which amounted to $9.

In all Japan there are now only about 60,000 head of sheep.

Bogota, Colombia, will construct a stadium costing $325,000.

...der Church Services Over 9.30 ...ined $21.75—Or 60 Days

... Oct. 1 (CP) ... Ostm...beck, pastor ... Tea P...rnacle, was ...4-in... on a charge of ...Ea... Neighbors had ... Tabernacle serv... ...ng and too loud. ... was suspended ... said he would ... court costs ... would ha... ... jail. Th... ... would ... church ...

...e High School Bees Make Money ...he Board of Education

Simcoe, Oct. 1. (CP) ...IONAL department pu... ... the Simcoe high school ...racted 300 pounds of ...m hives of four colonies ... kept for a course in ...ng. Three hundred ...as left in the hives on ...e bees will live for the

The Simcoe high school is believed the only one in Ontario conducting a course in both bee keeping and poultry raising. The students keep 70 chickens. The chickens and bees do not cost the board of education one cent. They more than maintain themselves. Last year a profit of $35 was made on the b... ...t on both bees and poult... was cleared.

...S AND PANTIES Large Sizes ... elastic at waist and ... The panties have wide ... banded knee cuffs. Zeller-priced 89c

...ST HOME FROCKS ...are not just for house wear, but ...worn on the street too. Dozens of ...ens of lovely tubfast prints, trimmed ... Exceedingly well made. Sizes ...ly 1.00

GIRLS' COMBINATIONS ... 2, 4, 6, 8. Made of cream rib cotton, ... back drop seat. Short sleeved. ...ength. Zeller-priced 59c

...HES 2 for 15... Butter Plates ... Saucer Sets ... GOODS COUNT... ...300 sheets, 15c ... Bouquet Soap ... Bottles ... Nazeems ...

WEATHER
...owers; northerly winds; cool... Saturday: North winds; ...udy; cool; probably showers.
...s 6.15 a.m., Sets 6.00 p.m.

The Peterborough Examiner

FINAL EDITION

...XXIX, No. 77 — PETERBOROUGH, FRIDAY, OCTOBER 1, 1937 — PRICE THREE CENTS

...ERCION CHARGED AS TEXTILE PROBE OPENS

...Y ISSUES ...ENT FIGHT ...O CONCERN

...of C.C.F. Party ...Voters to Protest

...e issues on which the ...onservative parties are ...election campaign as ...ttle or no immediate ...general population, J. ...Federal leader of the ... Canada, called upon ...her voters to protest ... economic conditions ...olume of their C.C.F. ...er 6, as he addressed ... at the Legion Hall

...C.C.F. gathering here ...'s organization, over ...leader's address. He ...ed on the platform by ... Gordon. The aud... ...d a few words from ...didate in the Peter... ...William Johnston, ...orna Cotton-Thomas, ...e-president of the ...airman of the meet-...

...orth's address was in ... a simple exposition ...iew of economic and ...ions, more from the ...int than the Provin... ...C.F. remedies.

...of Employees.

...eople working for a ...g like five-sixths are ...r themselves but for ...Mr. Woodsworth said, ...what he claimed was ...ution which is result... ...the great mass em... ...ery small group. ...group has made sure ...the parliament and ...e continued. He said ...tending that all Lib... ...servatives are crooks. ...s obvious that legisla... ...been favorable to big ...said. The mechanics ...by which big interests ...ences in government ...ed to light on rare ...as the Beauharnois ...erted. ...ation of money and ...e population ...

...ed on Page 10)

...TY FETTERS ...IQUOR ISSUE

... Oct. 1 (CP)—Secre... ... Irwin of the Ontario ...Federation said today ...ssurance of Premier ... Conservative Leader ...t their candidates el... ...ntario general election ...e free to exercise their ...on the liquor issue. ...frankly stated to the ...t there was no objec... ...ber of his party claim... ...om on liquor issues," ...

...part of a letter written ...epburn to the Federa... ...member supporting the ... in the House is quite ...on the liquor issue in ... which his conscience ...without any disciplin... ...om the leader of the ...

...dded: ...ation hopes and be... ...will be sufficient men ...cise their independence ...ues in the new legis... ...ssure progressive and ...gislation on the liquor

...r Lemieux ...To Rest

...AL, Oct. 1 — (CP). — ...dolphe Lemieux, one of ...y French-Canadas most ...itical figures, was buried ... all the symbols of es... ...deft an elder statesman ...inion. ...Privy Councillor, one... ...r of the House of Com... ...Cabinet Minister under ... Laurier, was followed to ... by a distinguished as... ...hat included Prime Min... ...enzie King and Justice ...rnest Lapointe. ...days, the body of the 71-... ...enator had lain in state ...rbrooke street home He ...day.

...e High School Bees Make Money ...he Board of Education

Simcoe, Oct. 1. (C... ...IONAL department ... ...f the Simcoe high school ...racted 300 pounds ... ...m hives of four colonies ... kept for a course ... ...ng. Three hundred ... ...as left in the hives ... ...e bees will live for th...

The Simcoe high school is believed the only one in Ontario conducting a course in both bee keeping and poultry raising. The students keep 70 chickens. The chickens and bees do not cost the board of education one cent. They more than maintain themselves. Last year a profit of $35 was made on the ... on both bees and poult... was cleared.

SEYMOUR AGRICULTURAL SOCIETY FAIR

The above layout shows: 1, Allen E. Hubbell, Havelock parades his 2-year-old Jersey bull "Springville Fluffy Noble" which won a first prize and also herd championship. 2, This smart roadster outfit which took first prize in the small carriage class under 15.2 is owned by Allan B. Mann, Bridgenorth. His daughter Dorothy who took second award in the lady driver's class is in the driver's seat. 3, William Martin an employee of William Elmhirst, R.R. 1, Indian River proudly exhibits one of the boss's prize winning Shorthorn bulls. 4, The 80-pound mammoth field squash won first prize in the vegetable section for B. R. Searles (LEFT) and J. M. Carroll (RIGHT) both of Stirling. 5, J. Runciman, Warkworth helps prepare a team of horses for the show ring. The owner Alfred Bennett, Brighton is seen to the right of the team. 6, Johnny Petherick (LEFT) and Stanley Kerr (RIGHT) both of Campbellford were first and second prize winners respectively among members of Northumberland County Jersey Calf Club.

—Examiner staff photos.

SARNIA YOUTH 17 GOES TO GALLOWS FOR MURDER DEC. 13

SARNIA, Ont. Oct. 1.—(CP).—William Labadie, 17-year-old farm hand, was sentenced by Mr. Justice Keiller Mackay to-day to hang Dec. 13 for the murder last March of John Lirins, seven-year-old son of his employer.

The death penalty, which automatically follows a conviction for murder, was imposed after an Assize Cout jury last night found the youth guilty of murdering the Luckins boy, but accompanied its verdict with a strong recommendation for mercy. The jury took seven hours to reach a decision, and only then after returning to the court room for fresh direction from the Judge on some points.

Trial of the case opened Tuesday and concluded yesterday with address of counsel and His Lordship's charge to the jury, which extended nearly two hours. Later the jury returned for information before returning a verdict and Justice Macay spoke for another 30 minutes.

Labadie heard the sentence with-

(Continued on Page 5)

Liners, Warships Trapped, Canton

HONG KONG, Oct. 1 (A.P.). — The British gunboats Robin and Tarantula were imprisoned up the Canton River to-day when the Chinese blocked the approach to Canton below the Bocca Tigris Forts.

The United States gunboat Mindano, the French warship Argus, and more than a dozen liners also were caught by the blockade.

Despite official confirmation there still was some doubt whether the river was physically blocked. Some sources expressed belief navigation had merely been forbidden pending some defence move.

PILOT IS KILLED

LONDON, Oct. 1.—(CP-Havas.) —A Royal Air Force pilot was killed to-day when his bombing plane crashed in Huntingdonshire. The flier, Sergeant Williams, was testing the craft when the accident occurred.

The crack-up brought to 71 the number of R.A.F. accidents this year and the number of deaths to 113.

Jamaica reports that only hurricanes can stop its business boom.

9-Hour Hurricane Kept Crew At Endeavour's Pumps

Gun Episode Sends Martin To Lewis

DETROIT, Oct. 1.—The militant president of the United Automobile Workers of America—who brandished a gun at a union delegation, admitted it with an explanation and subsequently denied it—headed for Washington to-day to confer with his superior John L. Lewis.

Purpose of the meeting between Homer Martin, head of the U.A.W.A., and the leader of the Committee for Industrial Organization, could not be learned.

In Washington an aide to Lewis expressed doubt Martin had been summoned following the episode in which the Union president met a delegation of protesting union members at his hotel room door here with a pistol in his hand yesterday.

Ship Under Water Most Of Time Says Jovial Cook Who Once Gave Up Hope

GOSPORT, Hampshire, Oct. 1. — (AP)—Smiling Joe Uglow, second cook of the Endeavour I, told today how the yacht's crew were imprisoned in the hurricane-tossed steel hull for nine hours but he insisted the most dismaying moment of the amazing 18-day voyage was the discovery their last case of rum was just a tank of lard.

"We were at the mercy of the waves for nine hours," Uglow said after the Endeavour made port today, "while water washed in on us like a Niagara. We were just a ship of steel—under water most of the time—with gigantic waves breaking over us."

The good-natured cook said "It was every man for the pumps" when the trim craft broke her tow line off Nantucket on her return voyage to England after the America's cup races.

"We worked frantically, the sweat rolling off us, during that nine-hour hurricane which none of us will ever forget. During the whole time it was impossible to raise sail or even go on deck.

"It seemed almost as if we were in the depths of the ocean. The wind shrieked and howled and I can tell you the time came when I just gave up hope and wondered if any trace of us would ever be found.

Hoped and Prayed.

"Still, where there is life there is hope, and so we just had to keep working at the pumps, hoping and praying the hurricane would abate.

(Continued on Page 5)

Jerusalem's Arab Mayor Held In Assassination

Grand Mufti Deprived Of Office, Dozen High Officials Held In British Clean-Up

JERUSALEM, Oct. 1 (A.P.).—Dr. Hussein Khalidi, Arabian Mayor of Jerusalem and a member of the Arab Higher Committee, was arrested to-day with other Arabian leaders as a sequel to the assassination of the British Commissioner of Gallilee and his bodyguard.

Faud Saba, secretary of the Higher Committee, was one of those detained, and it was reported authorities intended to take into custody the entire committee. Telephone communication from Jerusalem was suspended.

Commissioner Lewis Andrews and Constable Peter McEwan were shot down in a Terrorist ambuscade as they left church services last Sunday at Nazareth. Scores of Arabs were arrested at Nazareth. Haifa and Nablus and held for questioning.

The Grand Mufti of Jerusalem, head of the Arab Higher Committee, has been deprived of his office, an official communique announced to-day.

(There was a report in Cairo, Egypt, that the mufti had taken refuge in the Mosque of Omar and defied the police to take him.)

Authorities explained in the communique that terrorism had increased in the past four months and "it has been found necessary to institute action against certain persons whose activities have been prejudicial to the maintenance of public security in Palestine and who must be regarded as morally responsible for these events."

The communique said the Higher Committee and constituent bodies had been declared illegal associations and that warrants had been issued for "a number of leading Arabs" who would be deported from the Holy Land.

Tossed Gun At King; Will Change Name

London, Oct. 1 (CP)

GEORGE Andrew McMahon, freed from prison recently after serving a year's sentence for "producing a revolver with intent to alarm the King," plans to change his name.

He declared: "Wherever I go they point at me and whisper, 'There is the man who tried to shoot the King.'"

BRITISHERS ACT TO AID CHINESE

LONDON, Oct. 1 (CP-Havas)—Moves to send medical and other aid to China gained impetus today under the sponsorship of church dignitaries and other notables.

An appeal for relief funds for China's war sufferers was to be issued by China association in co-operation with the British Red Cross. The association announced the Archbishops of Canterbury and York, the Roman Catholic Archbishop of Westminster, and the Lord Mayor of London had agreed to sign the document.

Meanwhile business and conservative circles remained cool to the idea of a boycott on all Japanese goods, a plan which has received wide backing by labor and other quarters angered by the Japanese attacks on civilians.

Record and Forecast of Weather

LOCAL TEMPERATURES

Night Low.	Noon.	—Yesterday— Highest.	Lowest
52	64	68	35
This date last year 65			46

During September there was not a registration of frost (32 degrees), although 35 degrees was recorded five times; there were also six hoar frosts, and seven mornings with heavy dew. A feature of the month was the fact that sunshine occurred on 29 of 30 days.—A.O.P.

Lower Lake Region and Georgian Bay —Fresh south-west winds, shifting to northward and becoming cooler tonight; partly cloudy, with scattered showers. Saturday: Fresh northerly winds; partly cloudy and cool; probably light scattered showers.

Northern Ontario — Fresh northeasterly winds; mostly cloudy and quite cool to-night and Saturday, with scattered showers or possibly snow-flurries.

Ottawa and Upper St. Lawrence Valley—Fresh south-west winds, shifting to northward and becoming colder.

Lake Superior — Fresh north-east winds; partly cloudy and cool to-night and Saturday.

Saskatchewan and Alberta — Partly cloudy, with stationary or a little higher temperature; probably showers in some districts.

London, 8 a.m. — Temperature, 49; fair, calm.

Paris—Temperature, 47; fair, north-east light winds.

ABERHART'S PRESS BILL IS BRANDED AS DICTATORSHIP

EDMONTON, Oct. 1 (CP).—Legislation before the Alberta Legislature respecting the press was termed an attempt to "impose a dictatorship over the press and deny to the people of Alberta their right to receive uncensored news of their government" in a statement issued today by a meeting of the Alberta division of the Canadian Weekly Newspaper Association and the six Alberta daily newspapers.

The statement will be presented to the Agricultural Committee of the Legislature today when it considers the bill entitled "An Act to ensure publication of accurate news and information."

The publishers' statement said the bill is contrary to democratic principles and long established practice in democratic countries. The bill is described as "an attempt to take away from the newspapers of Alberta the fundamental rights and privileges of a free press and to place them in such a position of servitude to the government that they cease to be a free press and become more than an instrument of Social Credit propaganda."

Lady Barber Has Light Razor Hand

NIAGARA FALLS, N.Y., Oct. 1.—(AP).—Woman's place, said pretty 17-year-old Bertha Pace last night, is also in the barber shop—wielding scissors.

In the first place, said Bertha, who runs her own barber shop here, men like "lady barbers." Curiosity brings in many male customers.

'And in the second place," she added, "it's more a lady's work. We have a lighter hand on the razor."

Some men are embarrassed at first and some are surprised, Bertha said.

HITLER'S VISIT OCT. 28?

ROME, Oct. 1.—(CP-Havas). — According to unconfirmed reports here to-day, Chancellor Hitler of Germany will leave for Italy Oct. 28 to return Premier Mussolini's visit to Germany.

Although Hitler's acceptance of Mussolini's invitation to come to Rome has been officially announced at Berlin, qualified observers doubted if the Chancellor would leave as early as the date given in today's reports.

Argentina has imported over 10,000 American typewriters this year.

B.B.C. To Give Canada 2 Hours Best Radio Programs

Ottawa Proposes To Rebroadcast At Least One Hour From 2 To 4 p.m. Daily

LONDON, Oct. 1.—(CP Cable) —The British Broadcasting Corporation and the Canadian Broadcasting Corporation today announced an arrangement, effective Monday, whereby a B.B.C. direct short-wave beam to Canada will be transmitted for two hours daily from 7 p.m. to 9 p.m. G.M.T. (2 p.m. to 4 p.m. E.S.T.).

Of this C.B.C. at Ottawa intend to rebroadcast over a national hook-up at least an hour's selection of the best material.

Governor Alan Plaunt of C.B.C. concluded the negotiations here and expressed gratification at the generosity of Sir John Reith, B.B.C. director-general, and B.B.C. empire officers who have extended the service without charge and intend to provide the most interesting programs for Canadian consumption.

It is held possible Canada eventually will construct a 50-kilowatt short-wave station and perhaps return the courtesy of B.B.C. ... Canadian programs. From 7 ... the evening is the most ... period in the B.B.C. ... and there are ... features, important ... concerts, in to wh... to insert items ... pire interest.

$9 Fine Slows Groom Speeding To Wedding

Goderich Oct. 1.

SPEEDING through the streets of Blyth at forty miles an hour, to the scene of his wedding, Lloyd Veit, Tillsonburg, came under the eye of the village policeman.

"He didn't have his mind on his driving," pleaded F. R. Darrow, defense counsel.

"I agree there may have been a mental aberration," added Crown Attorney Holmes.

So Magistrate Gordon Longman, Barrie, who is relieving for Magistrate Makins, granted suspended sentence on payment of costs, which amounted to $9.

In all Japan there are now only about 60,000 head of sheep.

Bogota, Colombia, will construct a stadium costing $325,000.

...rder Church Services Over 9.30 ... Fined $21.75—Or 60 Days

... Oct. 1 (CP) ... Osim...beck, pastor ... Tabernacle, was ... 4-in... on a charge of ... Neighbors had ... Tabernacle serv... ...ng and too loud. ... was suspended. ... told he would ... court costs ... would ... jail. Th... would ... church ...

...S AND PANTIES
Large Sizes ... cloth elastic at waist and ... The panties have ... banded knee cuffs. Zeller-priced 89c
...EST HOME FROCKS
... are not just for house wear, but ... worn on the street too. Dozens of ... of lovely, tubfast prints, trimmed ... Exceedingly well made. Sizes ... 1.00
GIRLS' COMBINATIONS
...es 2, 4, 6, 8. Made of cream rib cotton, ... back drop seat. Short sleeved, ... length. Zeller-priced 59c
...ES 2 for ...
... Butter Plate ...
... Saucer Sets ...
...T GOODS COUNTER
... 300 sheets, 15c ...
... Bouquet Soap ...
... Bottles ...
Noxzema ...

COHEN IS ASKED TO GIVE PROOF CHARGES MADE

Labor Industry Board Opens Peterboro Probe

Dominion Woollens and Worsteds Limited were charged by J. L. Cohen, K.C., attorney for the National Textile Council, with coercion and intimidation of witnesses, as the probe into wages and working conditions in the local textile industry opened before the Industry and Labor Board at the Court House here this morning.

Mr. Cohen alleged the company had violated Section 10 of the Minimum Wage Act rendering itself liable to prosecution; that it had failed to "live up to the letter and spirit" of the agreement between management and employees made at the Queen's Park conference; and that the company had instituted and fostered an organization known as The Auburn Employees' Association composed of "stooges" of the management.

Counsel challenged the presence of Robert Townsley, president of the Auburn Employees' Association and their legal representative J. F. Strickland, K.C., and submitted the management "have been more than coercive to their employees," and had harrassed and impeded the proper functioning of the Board.

Denies Charges.

The company, through Henry Barrett, managing director and R. L. Kellock, K.C., vigorously denied the charges.

Mr. Barrett asserted, "I absolutely deny those charges. He is drawing a red herring across the trail accusing the company of doing something it has never done and has no intention of doing."

Declaring the charges without "a tittle of foundation," Mr. Kellock maintained the Board had no power or jurisdiction in the matter, but must concern itself solely with an investigation of wages and working conditions.

Agreeing with counsel for the company, Mr. Strickland representing the Auburn Employees' Association submitted that Mr. Cohen's argument defeated itself. "He argues that his union shall have the sole right of representation before this Board." He reminded the Board its duty was simply to investigate existing conditions with the assistance of any employees who wished to come forward as witnesses to assist the Board.

The Board is composed of the following: E. J. Young, chairman; Clifford Adams, Fred Bancroft, labor representative; Roy Whitehead, manufacturers' representative, and Miss M. F. Mangan, women's representative.

Submit Proof.

As the chairman adjourned the proceedings at 12.30 p.m., he told Mr. Cohen he would be given am-

(Continued on Page 14)

FAIL TO LIGHTEN 96-TON VESSEL

Efforts to lighten the 96-ton steamer Wauketa to meet the six-foot maximum draught restriction of the Peterborough Lift Lock proved unsuccessful Thursday afternoon and the ship still rides at anchor in the canal approach south of the Lock. At midnight last night the Lift Lock was officially closed for the season in accordance with public notices which have appeared in the press in recent weeks.

Purchased by the Nephaline Company for use towing scow loads of ore from its mine outlet on the northern extremity of Stoney Lake to Lakefield, the ship was lightened to the extent its draught was reduced from 7 feet 8 inches to 6 feet 7 inches but by midafternoon yesterday the crew concluded further efforts to float the ship higher would be of no avail in the limited time remaining before the midnight closing. It is understood Nephaline Company officials are contemplating making a further attempt to get the Wauketa over the Lift Locks and up to Stoney Lake but no comment could be obtained from officials here today.

In the event a further effort should be made to reduce the draught for passage through the Lift Lock, it would be necessary to arrange through the Department of Railways and Canals at Ottawa ... re-opening of the Lock.

Britain now has 11,563,000 ... ployed, a record for the nation...

THE PETERBOROUGH EXAMINER

SUITABLE DRAINS

RUSSIAN BASES SET IN SIBERIA FIVE HOURS OFF

New Warning Drafted To Nanking Foreigners

TOKYO, Oct. 1 (AP)—Japanese defence experts today rushed completion a chain of bombproof, subterranean "fortresses" to safeguard the civilian population against threat of attack from Soviet warplanes.

Stimulated by reports Russia secretly was sending planes and aviators to aid China, thousands of civilians in Japan's teeming cities familiarized themselves with the new type of shelters, believed to be the last word in protective science.

Scarcely five hours from the nerve centres of the empire, from its great cities, Japanese observers point out, are the Siberian airbases of a "certain foreign power." This three-word phrase, stripped of its diplomatic caution, frankly means Soviet Russia.

The model shelter was designed by the engineers of the Tokyo Metropolitan Police Board to accommodate 800 persons for at least three hours, and if necessary, much longer. Thousands of the bombproofs are planned for every major city in the country.

Another Warning.

SHANGHAI, Oct. 1 (AP).—Japanese were reported today to be considering a further warning to foreign powers to evacuate Nanking or face the danger of even more determined air raids.

The Official Central Chinese News Agency said the warning was based on the grounds Japanese efforts to avoid inflicting damage on the interests of third powers at the Chinese capital had caused Japanese planes to be shot down by anti-aircraft guns.

Air raid warnings screamed out in Nanking again today but the Japanese war planes apparently centred their attention on points down river.

On the northern fringes of Shanghai struggle for the Chinese Chapei section went into its fourth day with the Chinese defenders holding their lines.

Near the boundary of the international settlement opposing troops fought hand-to-hand and with machine guns for a block of foreign houses on Range Road and the Pantheon Theatre.

Raids Upon 3 Towns Net Bandits $9500

Winnipeg, Oct. 1 (CP)

BANDITS swooped down on three Western Manitoba towns yesterday and escaped with $9,500 in cash, cheques and bonds, Royal Canadian Mounted Police reported here.

Operating under cover of sleet-laden skies in their early morning raids, thieves took $8,000 in bonds and cash from the municipal office at Fork River, 180 miles northwest of here.

Then they failed in their attempt to burglarize the Canadian National Railways office at Sifton, ten miles south of Fork River.

The final haul was made at Strathclair, 150 miles west of Winnipeg, where $1,500 in cash and cheques was taken from the municipal office after robbers had awakened citizens by blowing open the office safe.

STORE IN OMEMEE LOOTED OF $200

LINDSAY, Oct. 1.—Thieves broke into T. C. Ivory's general store at Omemee early yesterday and got away with dry-goods and tobacco, valued at $200. It was the second robbery in this district this week, goods valued at $800 having been stolen from a Millbrook store on Tuesday.

Before leaving the Ivory store, the thieves endeavored to cover traces of their crime by setting fire to the rear of the store, but the fire burned itself out with little damage.

The thieves forced the back door with a bar and the break-in was not discovered until Mr. Ivory opened the store yesterday morning.

MARTINIQUE COSTS UP

The recent further devoluation of the franc has caused an increase in living costs in Martinique.

Rescue 23 After Ship Founders

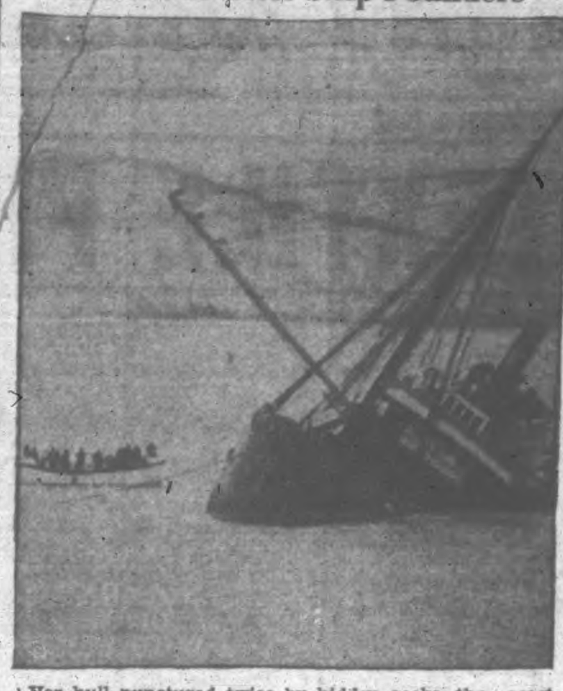

Her hull punctured twice by hidden rocks, the coastwise lumber schooner Casper is pictured aground in Drake's Bay, 35 miles north of San Francisco's Golden Gate. She struck the rocks during a dense fog and settled to the bottom in 2½ fathoms of water. At LEFT of the ill-starred schooner is the Point Reyes coast guard surf boat towing one of the lifeboats from the Caspar. The crew of 23 was taken off the ship when she began settling. The rocks hold the schooner on the port side and she is listing at an angle of 40 degrees with lines from port boat davits trailing in the water.

"Oswald" The Plug, Keeps Trio Busy Bagging Muskies

Crowe Lake Yields 77 Pounds Of Fighting Fish For Party In One Day

(Examiner Correspondence.)

MARMORA, Oct. 1.—"We certainly haven't finished with Crowe Lake and we are returning next season," said a truly jovial, angling quartet from Cleveland, Ohio, who were overnight guests at the Royal, on Thursday. "We are also bringing along all the folks we can lay hands on, for we are downright tickled with the place."

"And they should be, for they secured the best aggregate catch of large maskinonge that Crowe Lake has yielded at one time for some years.

The four Clevelanders, Joe Miller, George Shaver, John Froelich and A. Z. Williams came to Thompson Lake Fishing Club over a week ago for a two week's stay. It was their first visit to the district. In collaboration with William Leonard, guide at the club, a three days fishing expedition at Crowe Lake was decided upon. Tom McQuigge and Sanford Lawrence, local guides made the party up to seven.

Joe Miller was using a pikey minnow which he had christened "Oswald." At 5 p.m., seven fish totalling seventy-seven pounds in weight and ranging from nine pounds to eighteen had been taken, with "Oswald" receiving the greatest credit.

Then A. Z. Williams persuaded Joe to loan "Oswald" to him and the former had the satisfaction of securing highest honors of the day through landing a maskinonge weighing 23¼ pounds. The one regret was that the light did not permit the taking of a photograph of the big fish as had been done with the earlier catches of the day.

FIND GOOD MIXER IN APPLE PACKER

KELOWNA, B.C., Oct. 1—(CP).—Canada's representative in the Imperial Fruit Show apple-packing contest will travel 7,000 miles to wrap and pack against the Empire's best, but actually she will handle the glowing fruit right on her own home grounds.

Judges for the British Columbia Fruit Growers' Association, seeking a girl with personality and a fast packer chose Isobel Stillingfleet of Kelowna. Then they found she was born in Shirley Heath, suburb of Birmingham where the great show will be held Oct. 18-28.

Mrs. Stillingfleet however is essentially Canadian as 26 of her 28 years have been spent in the Okanagan Valley. For 11 years she has packed apples—wrapping, tucking in the fruit with the top layer lower at end and sides to prevent bruising when the box-lids are placed.

She will face several candidates from the United Kingdom, New Zealand, Australia, and probably South Africa, for a first prize of $125. Second place is worth $75 and third $50. The apple used is the Worcester Pearmain, which resembles in size and shape the Canadian Jonathan. Competitors it is expected will be able to handle them in practice before the competition starts.

W. S. Mount, director of the fruit show and Britain's largest grower, saw the competition at Kelowna at which Mrs. Stillingfleet was chosen. [illegible] modern packing equipment [illegible] at the show contest, ar[illegible] visitors may view the [illegible] [illegible]ated the [illegible] girl, digni[illegible] [illegible]lity and [illegible] she is able [illegible] perfectly in [illegible]fleet is [illegible] and is [illegible]fied [illegible] to pack five boxes of apples twice a day throughout the show. Points are on this basis: Time, 33; style, appearance and alignment, 25; bulge and height of fruit, 20; firmness, 12; wrapping 10.

Fish Uses Self As Bait Then Cats Captor

Santiago, Chile, Oct. 1

FOR his study of fish which allows itself to be swallowed in order to eat the bigger fish from the inside, Prof. Ernest Gigoux, curator of the National Museum of Natural History in Chile, has been awarded the Order of Merit by the Chilean Academy of Natural Sciences.

Myxime Dembeyssy is the name of the fish which Prof. Gigoux has been studying in his private aquarium. When it has been swallowed, it hides itself in the organs of the larger fish and then begins to gnaw at them. Before long it has crippled its unwilling host and finishes by devouring it entirely.

WESTERN CATTLE GLUT CUTS PRICE, CALVES, HOGS OFF

TORONTO, Oct. 1.—(CP).—A heavy run of western cattle at the Toronto stockyards and direct to local packers' sidings this week caused the worst market glut of the year, the Dominion Livestock Branch reports. Prices were marked down from 50 cents to as much as $1 cwt. in some cases on Wednesday and Thursday, but more than 2,000 cattle remained at the close.

Calves dropped $1 to $1.50 cwt. as export buying slid off. Hogs closed down 50 to 65 cents for the week. Lambs were down 50 cents on final sales but sheep prices held steady for the week, at $1.50 to $4.50 cwt. according to quality.

The cattle run included 5,800 westerns and there were also about 900 cattle carried over from the previous week. Sales of butcher cattle or weighty steers were few on Monday, while local packers purchased cows, bulls and fed calves at steady prices. For the balance of the week sales on steers and butchers were made chiefly to small butcher buyers with prices down 50 to 75 cents in most cases.

(Continued on Page 10)

CALL FOR EMBARGO

REGINA, Oct. 1 (C.P.). — Resolution calling for an embargo on Canadian shipments of scrap iron, nickel and war materials to Japan was passed at a public meeting here last night. The resolution followed an address by A. A. Macleod, national chairman of the Canadian League for Peace and Democracy, Toronto.

TAKES EASIEST WAY

LONDON—(CP).—After the head was finished, Sir John Lavery, president of the Royal Society of Portrait Painters, sent a likeness of himself to Stanley Grimm, who is doing a full-length portrait of the famous artist. "Now I can go on with my own work," Sir John said.

BUILD ARCTIC MUSEUM.

MOSCOW (CP). — The most northerly museum in the world is being established by a Russian expedition at Rudolf Island in the Franz Josef Land archipelago, north of Nova Zembla.

Mines of Chile are producing much more silver than last year.

ENTERPRISE MAN AWARDED $1,000

(Examiner Correspondence.)

TWEED, Oct. 1.—Walter Holgate, 50, was arrested by Constable Clair Hayes, at his home in the Township of Huntingdon, and has been charged with a serious offence against a young girl. He is now in the county jail, awaiting trial.

Recognition of his services in apprehending a firebug, responsible for a number of fires last year, near Enterprise, Ont., was given John Rogers, a resident of Enterprise, recently in the form of a one thousand dollar reward from the Provincial Government. Rogers was responsible in giving information which led to the arrest and conviction of Clarence Mu[illegible]oney during the hazardous dry weather of last summer. The reward will be paid in monthly instalments of $75 each, and the balance in a lump sum. When asked what he was going to do, with the money, Rogers, who is married, has a family, and has been on relief for some time, stated he was going to buy a farm.

Ecuador is trying to stop a threatened soaring of sugar prices.

PAY VISIT TO WINDSOR

WINDSOR, Ont., Oct. 1—(CP)—More than 700 delegates to National Convention of American War Mothers being held in Detroit this week paid a goodwill visit Windsor yesterday.

Mrs. Emma A. Fox, 90, the oldest delegate, counselled Canadian women to organize more chapters with a view to holding an International convention in the future.

UPTOWN SILK SHOPPE

EXTRA VALUES For Saturday

54" Silk Crepe — Reg. 1.49 yard, in navy, black, green, grey, light blue. Saturday, yard 79c

Coatings — Chincilla and polo cloth in green, navy, etc. For ladies and children. 54" to 58" wide. Reg. 1.98 yard. Special 1.39

SILK CREPE HOSE — First quality, all new shades. Reg. 1.00. Saturday, pair .... 89c — OR 2 PAIR FOR 1.70

ALL SILK AND CELANESE CREPE SATIN — 38" wide in brown, green, navy, wine, purple, black and rust. Reg. 1.00 to 1.25. Yard 79c

FIRST QUALITY SILK HOSE — Full fashioned, ringless chiffons semi-service. Saturday, pair ...... 69c — 2 PAIRS $1.25

VELVETEEN AND CORDUROY VELVETS — In green, black, navy, yellow, blue, brown, tea rose, wine. Reg. 98c. Sale price yard 69c

Silk Taffeta — 39" wide. All colors. Reg. 1.00 yard. Saturday, yard 79c

ALL SILK CREPE SATIN SLIPS — In white and tea rose. All sizes. Fagotted and lace-trimmed. Reg. to 1.98. Saturday 1.39

SURPRISE COUNTER–LINGERIE — Assortment, brass. and panties sets, gowns, slips, vest and bloomer sets, teddies, pyjamas, etc. Knitted and suedes, crepes and satin. Reg. up to 1.49. Saturday, Set or Garment 69c

ALL-WOOL PULLOVERS — In the latest colors and styles. Reg. 1.98 to 2.98. Long sleeves. Saturday, up from 1.29

Smart Woollen Skirts — Black, brown, navy, green and wine. Pleats, buttons and zipper styles. On sale Saturday 1.49 and 1.98

SAVE 1.00 ON GENUINE TAFFETA SLIPS — Straight cut, hemstitched front, adjustable straps. In white and tea rose. Well worth 2.98. Saturday 1.98

Sample Gloves — [illegible] quality, of new rip[illegible] and other fabrics. Smart styles and all colors. Reg. [illegible] 1.25. Saturday, pair [illegible]9c to 69c

Real Kid, Lamb Skin and Suede Smart Gloves — All colors and sizes. Reg. 1.98 to 2.98. On Sale 1.00 to 1.98

FLECK TWEED — [illegible] and white mixture, also black and brown. [illegible] the thing for kiddies' and grown-up [illegible] A Real Bargain, only, yard ...... 29[illegible]

[illegible] OF SMART P[illegible] [illegible]rocco, and calf. A purse [illegible] Sale .... STYLES, 98c UP — PURSES

[illegible] Sh[illegible]

TOP[illegible] 329 Geor[illegible]

RETURN HEPBURN!

He was responsible for that ONE MILL BONUS in your municipal tax bill saving taxpayers $2,900,000

[illegible] The Ontario Liberal Association

What HEPBURN Has Done For The Farmer

MR. Henry's Minister of Agriculture, Mr. Kennedy, is making the assertion that the Hepburn government has done nothing for the farmers of Ontario—not a solitary thing, we have his word for it, except to "attempt to bring Hydro to rural parts."

Such a charge is, of course, almost too grotesque to require denial and will be laughed out of court by 99.9% of the farmers of the province. And yet it deserves notice because of the fact that even in this enlightened part of the province speakers in support of Mr. Rowe's candidates, and his candidates themselves, have been imposing upon the credulity of rural audiences by making similar charges without any more warrant than Mr. Kennedy possesses.

If there is, indeed, any one branch of provincial economy which has benefited from the policies of the present government it is the farming community. It is good of Mr. Kennedy to acknowledge that the government's policy in regard to rural extension of Hydro is worthy of a word or two of not-too-enthusiastic commendation. But surely he might also have granted it a modicum of praise (without being at all effusive, you know,) for some of the other rural achievements to its credit.

Doesn't Mr. Kennedy think that complete assumption by the government of the costs of provincial highways, old age pensions and mothers' allowances has been of some slight benefit to the rural taxpayers of Ontario? Won't he grant the government just a teeny-weeny bit of credit for giving back to rural taxpayers, along with urban taxpayers, the equivalent of one mill on the rates of their municipal taxation? Isn't he prepared to concede that larger grants towards township roads represent something done, however slight, for those engaged in agriculture?

DID the government do nothing at all for the farmer when he cut $5 from his passenger motor license fee and when it lopped 25 per cent. from his commercial motor license fee? Do the enforcement of the Milk Board regulations and the loans and other aid given to the Ontario Cheese Producers' Association and similar co-operative farmers' organizations mean nothing to the farmer in Mr. Kennedy's estimation? Can he really reconcile his statement with the additional assistance lent drainage projects, with the $400,000 a year that farmers and villagers are saving on township road account, with the $2,700,000 saved by them in only two years on provincial highway account and with all the other reforms and savings inaugurated by the government for the benefit of rural people?

And, finally, is it of no account in Mr. Kennedy's calculations that under the Hepburn government the gross annual agricultural revenue of Ontario rose from $280,600,000 in 1933 to $354,300,000 in 1936? The gain in this revenue to farmers between 1935 and 1936 alone was one of $40,000,000 and between 1932 and 1936 one of not less than $100,000,000. Moreover, Ontario in 1936 led all the provinces of Canada in the increased value of agricultural output.

With memories of their plight under the government of which Mr. Kennedy was a member still fresh, the farmers of Ontario are abundantly justified in resenting with some indignation his contention that the succeeding government has done nothing for them. But perhaps Mr. Kennedy is just a trifle piqued that so much has been done for the farmer and so much progress has been made by him under another government and under another Minister of Agriculture.

ALEX L. ELLIOTT, Liberal Candidate

LIBERAL MEETINGS

Friday, Oct. 1, at 8.30 p.m.
NORWOOD TOWN HALL—Hon. Mr. Nixon, A. L. Elliott, Rork Ferguson, M.P., and T. J. Carley.

Friday, Oct. 1, at 8.30 p.m.
HAVELOCK TOWN HALL—Hon. Mr. Nixon, A. L. Elliott and Hon. G. N. Gordon.

Saturday, October 2
RALLY AT COMMITTEE ROOMS, GEORGE ST.

Tuesday, October 5, at 8.30 p.m.
APSLEY—Concluding meeting of the Liberal Campaign. A. L. Elliott, T. J. Carley, Dr. E. M. Crough, and others will speak.

E. L. SACKVILLE, Campaign Chairman — DR. D. W. MUNROE, President

VOTE ELLIOTT X

—and help Hepburn complete his great work for ALL the Citizens of Ontario

...RTIN INVITES ...EPBURN'S HELP BRING SECURITY

WINDSOR, Ont., Oct. 1.—(CP).—Labor in the United States learned a big lesson from England in industrial unionism, Homer Martin said in an address here last night.

The Canadian Labor movement could be effective only through industrial unions, declared the head of the United Automobile Workers of America.

Mr. Martin, whose organization is affiliated with John L. Lewis' committee for Industrial Organization, invited Premier Hepburn of Ontario to join with the U.A.W.A. to bring "security and happiness" to Canadian workers." The C.I.O. was not another bona fide Labor movement.

"It has the same aims as any legitimate Labor union in the world and has only those aims. It was formed to promote industrial unionism."

He appealed to farmers to join the industrial worker to "establish freedom of rights" and described benefits which would follow if the U.A.W.A. and the American Federation of Labor joined hands to ally craft and industrial organizations.

"We invite Mr. Hepburn to join with us and help bring in security and happiness to workers," he said. "Our crime is that we brought new happiness and raised wages of auto workers more than $250,000,000 per annum. That's not a crime."

"The natural ally of the industrial worker is the farmer," said Martin. "As industrial worker we reach out our hands and say to our brothers on the farm that we must move together to establish freedom of right."

KOSHER BUTCHER SHOP WAR LOOMS

NEW YORK, Oct. 1 (AP). — City officials moved today to pacify owners of 5,000 Kosher butcher shops who are threatening to close their doors in a protest over high wholesale meat prices.

Officers of the Federation of Kosher Butchers agreed to confer with William Fellowes Morgan, commissioner of markets, but insisted the Kosher shops, serving an estimated 2,000,000 Jews in New York and New Jersey, would close indefinitely tomorrow.

Kosher meat—meaning fit or proper meat—is processed by a centuries-old ritual prescribed by orthodox Jewish religious laws.

The "strike" threat brought into the open from restaurant owners and family consumers alike, expressions of dissatisfaction over recent hikes in meat prices, particularly for all grades of beef.

Samuel Jacobi, secretary of the Kosher Butchers Federation, denied contentions by wholesale packers the rises were the result of a meat shortage caused by drought and government reduction programs.

Wholesalers, he said, have driven scores of butchers out of business by artificially pegging prices to the highest level in 18 years. He said the Kosher butchers had called an employers' sit-down in the hope of forcing a federal investigation into meat conditions.

Widespread closing of the Kosher shops would seriously affect the metropolitan meat market. Some 18,000 steers, 35,000 calves, 80,000 lambs and 500,000 chickens are killed weekly for the Kosher trade, representing a $2,000,000 turnover.

Hull To Pay Visit To Tweedsmuir

WASHINGTON, Oct. 1—(AP).—State Secretary Hull announced today he has accepted an invitation to visit the Governor General of Canada in Ottawa Oct. 20 to 22.

During that time, the secretary said he will return the visits made early this year to this country of both Lord Tweedsmuir, the Governor General, and Prime Minister W. L. Mackenzie King. He will be accompanied by Mrs. Hull.

The secretary emphasized that this trip to Canada will be solely one of courtesy and that he does not intend to discuss official matters with the Canadian officials.

He will deliver an address at the University of Toronto.

200 POLICE TO HALT RIOT

White Blackshirts and anti-Fascists clashed in front of the City Hall in Johannesburg, South Africa, 200 policemen had difficulty in quelling rioting thousands.

ALL IN?

Ordinary constipation beats you down, but Kellogg's ALL-BRAN eaten regularly makes you feel up and at 'em. Try it!

Keep regular with Kellogg's ALL-BRAN

Studied Mines

After a survey of Canadian mineral resources on behalf of Baron Empain, Belgian financier interested in Canadian mines, Prof. Michael Legraye, formerly of the University of Liege, sails from Quebec aboard the Empress of Britain. Prof. Legraye was reticent regarding the result of his survey.

STAR-WAGON FINDS CRITICS DIVIDED

NEW YORK, Oct. 1 — (CP). — Dissent among New York's theatre critics continued to-day. They would not bring in an unanimous verdict on Maxwell Anderson's "The Star Wagon," offered last night with a brilliant cast.

It was the same with "French Without Tears" and "George and Margaret." Some lauded these recent comedies; others rapped them with biting sarcasm.

Both Brooks Atkinson of the New York Times and Richard Watts, Jr. of the Herald Tribune toasted Lillian Gish, Burgess Meredith and Russel Collins for their attractive performances in "The Star-Wagon." But there agreement ended.

Atkinson voted it "a vigorous and variegated play, written with the tang of good prose."

Watts admitted it was "a charming and touching little dramatic fantasy," but said three-quarters of its effectiveness was destroyed by pompous pseudo-intellectuality.

The play concerns an inventor of a machine that can carry him back and forth in time. Since his wife has been insisting they married the wrong persons he turns back, marries the other girl and his wife gets the man she might have chosen. The results are ghastly. He operates the machine again, restores everything and all hands admit things had been hunky-dory in the first place.

Co-operatives Ask Sales Tax End

MONTREAL, Oct. 1—(CP). — Officers of the Co-operative Union of Canada prepared today to submit resolutions to provincial and Dominion governments urging abolition of the federal sales tax and asking the governments refrain from fixing prices without approval of consumers' representatives.

Concluding its annual three-day congress yesterday, the union also adopted a resolution approving trade unions and the right of collective bargaining. Organization of farmers, fishermen and other primary producers in collective bargaining associations was recommended.

Efforts toward unionization and bargaining "should be encouraged in general public interest rather than opposed or restrained by governments," the resolution said.

PRANK BY BOYS PROVING COSTLY

(Examiner Correspondence.)

HASTINGS, Oct. 1.—Three youths of this district are minus one bicycle as a result of a practical joke they had planned but that did not materialize as they had expected.

The lads were on their way home one night when they decided to place a rail across the road to obstruct some friends who had to pass that way with a horse and buggy. Fred Lynch of Hastings passed the buggy on the road and ran over the rail causing damages to his car. The boys by this time had fled, leaving a bicycle and some groceries behind.

Mr. Lynch picked up the bicycle and brought them to this village where they are held pending the payment of $5.00 for damages done to the car.

NOW A NECESSITY

BERLIN—(CP).—A radio receiving set is as much a personal necessity to the average German as his tooth-brush or razor, and therefore cannot be attached for debt, a German court has decided.

Return Hepburn!

He cut HYDRO rates and greatly extended rural lines

A GOOD MAN TO DO BUSINESS WITH

WOOLEN BUYER
A Man of Great Experience.

YOUR ORDER
—sped to the Tip Top plant to ensure quick delivery.

DESIGNERS
famed for creative ability.

HAND-CUTTERS
—50 of them at Tip Top's plant, hand-cut every order to individual measurements.

SKILLED HANDS
of long experienced workmen produce tailoring usually associated with more expensive clothes.

UNION WORKMANSHIP

UNION MADE CLOTHING — ISSUED BY AUTHORITY OF — SERIES W

Tip Top Clothes are Tailored by Union Craftsmen

BESIDES bein the local Tip Top manager—tis man is your neighbour and friend-a member of your community. His business is to sell Tip Top Clothes. Alve all, however, he sells satisfaction He realizes that unless he DOES ll satisfaction, he cannot retain yo good-will.

He knows—and we know—that to satisfy you he mit have the facilities to do so. So—hen YOUR Tip Top representative se you a suit or coat, you are buying uch more than the garmen itself.

- You buy the experice of a firm, for 27 years in the business of making good clothes.
- You buy the vast owledge of expert cloth buyers.
- You buy the skill of hundreds of trained Union tailors working under satisfactory conditions.
- You buy the resources of a second-to-none designing staff.
- You know that your order will be conscientiously studied. That delivery via air-mail, train, and every modern transportation device will speed your garment to you.

And to serve you better, your Tip Top representative studies his business. He attends style conventions. He has been trained to take your measurements carefully. He does not leave a stone unturned in order to ensure YOUR satisfaction.

He is a good man to do business with.

TTP-407B

$24.95

HAND-CUT AND TAILORED TO YOUR PERSONAL MEASUREMENTS

TIP TOP TAILORS
329 George St. LIMITED

Shop At ZELLER'S Retailers To Thrifty Canadians It Pays

FUR TRIMMED
WINTER COATS

All-wool plain fabrics and tweeds with tayish fur collars. Belted and fitted stylish fur collars. Belted and fitted and lined with two-year guaranteed lining. Sizes 14 to 20. Price 14.95

Crepe Dresses

Outstanding value in misses' crepe dresses. All leading Fall colors. Many snappy styles with zipper and pleated fronts, rolled and tailored necklines, braid and flower trims. Sizes 14 to 20. Each 1.98

VERY NEW
Eiderdown House Coats

Our first showing of these new eiderdown house coats. Warm and cozy for winter. Ankle length, in shades of blue, green and wine, in snappy checks and coin dots. Cord girdles. Sizes 14 to 44. Each 3.98

Children's Boots and Shoes

Black calf and patent. Wide range of sizes.

Sizes 6 to 7½	Sizes 8 to 10½	Sizes 11 to 3
1.59	1.79	1.98

—Second Floor.

Gay Scarves for Fall

You must wear a Scarf this Fall—a finishing touch to a smart ensemble. Select from our real silk, bias-cut Batiks in gay patterns. Or choose Tubular and Ascot styles in rough crepe or rayon satin. White and colours 49c

SCARF INITIALS, 15c

Velvet Millinery

Many chic styles including halos, turbans, and jaunty tam effects in green, brown, black, wine, zinnia and navy. Each .....

$1.98

GROWING GIRLS' SHOES
Strong, sturdy shoes for school wear. Wide toes and low or cuban heels. Grained and plain leathers, in straps and ties. Black and brown. Sizes 3 to 6. Pair 2.25 – 2.59

CHILDREN'S COTTON HOSE
Full length, fawn shade only. Sizes 5 to 8½. Pair 15c

BOYS' GOLF HOSE
Heavy ribbed shoddy mixture in grey and brown, with double jacquard cuff. Sizes 7 to 10. Pair 25c

MEN'S DRESS HOSE
Wool reinforced in conservative and bright diamond and check designs. Sizes 10½ to 11½. Pair 25c

BATIK SCARVES
Made of soft angelskin, beautifully patterned in bright colours. Straight cut with self fringe, or bias cut. Zeller-priced 25c

BOTANY WOOL PULLOVERS
A necessary item in your Autumn wardrobe! Made with short sleeves, high round neck, and trimmed with buttons or ties. Hand-knitted effect. Brown, coral, orange, cerise, navy, new red, rust, wine. Sizes 34 to 40 ..... 1.00

Floral-Patterned "NORMASUEDE" PANTIES
Bright pretty flowers on backgrounds of white, pink, blue. A lovely addition to your undie-wardrobe. Complete range of popular sizes. Zeller-priced 49c

MILLO SUEDE PANTIES
Superior quality. Your choice of dainty lace trims or fagotting. Made with double gusset. Tearose. White. Small, medium and large sizes—fashioned to fit. Zeller-priced 49c

"LASTEX" GIRDLES
With Flat-Grip Garters
These firm, two-way stretch girdels combine comfort with figure control for average sizes. Shaped at waist and finished with four "flat-grip" garters. Zeller-priced 79c

LADIES' HI-NECK PYJAMAS
Smartly styled pyjamas with four-button coat opening. Trimmed with printed woolette on pocket. Small, medium and large sizes. White Flannelette. Zeller-priced 1.00

V-NECK NIGHTGOWNS
Oversize. 54-in. Length
Long-sleeved white flannelette nightgowns with v-neck and yoke in front tucked and embroidered. Plain yoke at back. Splendid Value! Each 1.00

LADIES' WOOL VESTS
Sleeveless. Cream rib with rayon tipped tubular trim. Some with wide shoulders. Sizes: small, medium and large. Superior Quality! Only 79c

LADIES' WOOL VESTS
Cream ribbed wool vests with short sleeves and rayon trim. Sizes: small, medium, large. With short sleeves. Only 89c

LADIES' WOOL BLOOMERS AND PANTIES
Small, Medium and Large Sizes
The bloomers are made with elastic at waist and knees; the gusset inset. The panties have wide elastic band at back and banded knee cuffs. Single gusset. Splendid quality. Zeller-priced 89c

TUBFAST HOME FROCKS
The kind that are not just for house wear, but that can be worn on the street too. Dozens of styles in dozens of lovely tubfast prints, trimmed with white. Exceedingly well made. Sizes 14-52. Only 1.00

GIRLS' COMBINATIONS
For Ages 2, 4, 6, 8. Made of cream rib cotton. Elastic back drop seat. Short sleeved. Knee length. Zeller-priced 59c

TARTAN PLAID SKIRTS
For ages 2 to 6. Chic little skirts for tiny misses. They're pleated all round and are made with bodice top. Ever so many gay colour combinations. Zeller-priced 59c

ALL-WOOL SUITS FOR SMALL BOYS
Colours: red, navy blue, wine, brown. For ages 2, 4, 6. Jacquard and contrasting trims. Cosy and good wearing. Zeller-priced 1.00

Little Fellows Will Like These
RIBBED BOTANY WOOL SUITS
They're well made and look mighty swagger! Colours: scarlet, navy, brown—with striped trimmings of contrasting colours on collar, cuffs and at waist. Sizes 22 to 26. Individually boxed. Zeller-priced 1.59

GIRLS' COMBINATIONS
Long-sleeved, plum fleeced Combinations with drop seat. Ankle length. Attractive rayon stitch trim. Sizes 18 to 28. Zeller-priced, only 79c

FLEECED LINE WAISTS
Warm Waists—fleece lined—but not bulky. Made with tape reinforced button back and side tabs. Sizes 13 to 26. Zeller-priced 25c

RIBBED COTTON PANTIES
Made of soft ribbed cotton with elastic at waist. Comfortably fitting knee-bands. V shaped gusset. In cream and navy. Sizes 24 to 32. Only 29c

ENGLISH FLANNELETTE
Superior quality Flannelette, imported from England. White with blue stripe at selvedge. Zeller-priced!
27 inches wide. Yard 19c
35 inches wide. Yard 25c

FASHIONABLE FABRICS
SHETLAND SUITING: A soft cotton fabric, wooly finish—lovely for dresses, tailored blouses and frocks for the school miss. 36 inches wide. Per Yard, Zeller-priced 27c
TARTAN PLAIDS: It's top fashion to wear Tartan Plaid this season! Select from these: Royal Stewart, Brodie, MacKenzie, Cameron, Erroch clan plaids. Splendid quality and lovely colourings. Per Yard 37c

1-LB. KAPOK
Splendid for filling cushions, pillows, etc. 35c

QUILT BATTS
"Comfy-cot" brand. Opens to size 72 by 90 inches .. 35c

FOR THE HOME BEAUTIFUL
PANEL MIRRORS: Size 7 by 17½ ins. With decorative pictures. Mitred frames. Zeller-priced, each 25c
CONSOLE MIRRORS: Sizes 7 by 17½ ins. Mitred frames. Picture decorations. Zeller-priced, each 25c
VANITY MIRRORS: Size 18 by 25 ins. triple vanity mirrors with metal decorations. Zeller-priced, each 1.69
HALL MIRRORS: Size 10 by 16 ins., with carved wood ends. Gilt or silverd mouldings. Zeller-priced, each 59c
FRAMED PICTURES: Sizes 5 by 7 ins. to 12 by 16 inches. A great variety of popular subjects beautifully framed. Variously priced ..... 10c to 39c

IVORY-COLOUR DISHES
Oatmeal Bowls, Cups, Coupe Soups, Tea Plates ..... 2 for 15
6-in. Fruit Dishes, Bread and Butter Plates. Each .....
7-in. Dinner Plates, Cup and Saucer Sets. Each .....

AT OUR TOILET GOODS COUNTER
Kleenex ..... 200 sheets, 15c
Cashmere Bouquet Soap .....
Hot Water Bottles .....
Nestemm .....

The Examiner

The Peterborough Examiner published each evening by Peterborough Examiner Limited. Office Hunter and Water Streets, Peterborough, Ont.

Subscription Rates: 15c per week in city, delivered by carrier; $4.50 per year by mail to outside points

Members: Canadian Press; Audit Bureau of Circulation; Canadian Daily Newspaper Association Empire Press Union.

H. L. GARNER, Managing Director.
A. B. KENNEDY, Managing Editor.

'PHONES: Editorial 1601—Business Office 1600
Private Branch Exchange to All Departments.

THURSDAY, SEPTEMBER 30, 1937

They Won The Real Contest

When the British yacht Endeavour 1 tried to win the America cup a few weeks ago it was found it could not do it. For the most part the breeze was light and it settled down to making the small amount of breeze do the most useful service, and in that the Vanderbilt boat was the better.

Then the Endeavour 1 started for home on the other side of the Atlantic ocean. There was a tender accompanying the yacht, but there was also a break a short time after the trip started. The weather was rough. And it kept on getting rougher. It has been so rough recently that liners have been as much as two days late in reaching port. And in that sort of sea and weather the Endeavour 1 has had to make the best of it.

Latest report is that the yacht has landed just where it intended to. It has been variously given up as lost and reported as not having been seen for days on end.

It may be the British yacht was not of a superior sort where breeze was light and water not much ruffled, but it will have to be admitted that when it came to the more serious business of taking that craft across an angry and much ruffled Atlantic ocean the skipper and the crew knew considerable about their business of handling a vessel.

Living On 750 A Month

Probably few of our readers have ever heard of Mrs. Irene Castle McLaughlin of Chicago. Word came that she was having a tough time trying to live on $750 per month. And that is $7,800 per year. She gets that amount of money in alimony, but we take it that an alimony dollar has just as much purchasing power as any other dollar.

An eight-year-old son has been sent off to Latin School, and the distressed woman after having a long spell of figuring with her secretary announced she was almost blue in the face trying to find out how she could live on $750 per month.

There is so much going on in the world at the moment we find it hard to go deeply into the problem of this distressed lady in Chicago. She says the best she can do in figures shows that she will have only $30.70 left after she has paid the bills for the month, and she fears that amount may shrink to nothing at all.

Truth is we can think at the moment of several families which are living on about the same amount for a whole year as Mrs. McLaughlin would receive in a couple of months. And it is not alimony money. It is earned and brought home by the route of hard work, and when it gets home the money has to start doing hard work by bringing full value for every dollar spent.

According to past experience it may be this Chicago woman feels sorry for herself, but she can hardly expect others to share her sorrow and get lumps in the throat because she has only $750 per month coming in, which is about $25 per day. The world is too full of people who would look upon that as something pretty close to fabulous wealth.

As Effective As War

During the first eight months of 1937 there have been 24,530 persons killed in motor accidents in United States. Those who attend to the matter of compiling such statistics expect the figure at the end of the year will be at least 38,000.

They have increased the fatality expectancy because the figures for 1937 are running consistently ahead of those for 1936 when 36,500 persons were killed.

Late in the World War United States was prepared to participate and as a result of mobolization there were 4,757,240 men in uniform. Participation in the war caused 322,497 casualties, and 192,399 of these were wounded. That means 130,098 were killed.

If the average killing on the highways of United States amounts to 35,000, then in less than four years there would be a greater slaughter than in their forces participating in the world war.

In times referred to as years of peace it appears to be customary to kill people without going to the expense of putting uniforms on them and handing them weapons.

Mr. Martin's Gun

It was within quite recent days that Homer Martin, leader of the C.I.O. movement was speaking in a Hamilton, Ont., church. When there he described the C. O. as a Christian organization; in fact was rather emphatic on that point. had never heard it put that way be, and it seemed there was nothing to do but take Mr. Martin's word

Are recently it is recorded that Mr. has been busy with his work in . It has been necessary to rid the C. I. O. and its affiliates of a dozen or more organizers because there were too many of them drawing salaries from the head office. If they desire to continue as organizers they will have to seek employment from local unions. This firing process caused a deputation to come to the hotel where Homer Martin stays, and we read that five came and kicked and pounded on his door.

Mr. Martin went to open the door and in his hand he carried a revolver which he poked out into the hall. Then he saw badges of the order and placed the weapon away. We are glad to learn he had done that.

If Mr. Martin goes about armed it is just possible that others do the same thing. And that of course is rather tough for a man who is leading what he so recently and fervently described as a Christian movement.

Sixteen In All

According to history and tradition we have two great political parties in Ontario, Liberals and Conservatives, but according to actual count we have 16 varieties going to the polls on Wednesday of next week.

Like this:

Conservatives	Ind. Conservative
Liberals	Liberal-Progressive
C. C. F.	C. C. F.-Labor
Socialist-Labor	United Farmers
Ind. Liberal	Labor Progressive
Independent	Social Credit
Farmer-Labor	Communist
Labor	Ind.-Labor

So in that way Ontario has exactly 16 classifications in this contest, and it is difficult enough to suppress the idea that a good deal of this splitting is not far removed from being plain nonsense.

When A Man Boasts

The riding of Huron is often enough referred to as dry, but that is by way of tradition and theory and past history rather than by present condition. There are three candidates in the running there: James Ballantyne, Liberal, Dr. R. Hobbs Taylor, Conservative, and Dr. Alexander Moir, Independent Temperance.

Nomination proceedings were stormy. The Liberal candidate recounted he could take a drink and leave it alone. He was for three years in County Council and three years in the Legislature and no one had ever seen him under the influence of liquor. Mr. Ballantyne was not content to stop there. His control of himself urged him on to state the same thing could not be said of his Conservative opponent. Then Conservative Dr. Taylor shouted his record regarding sobriety was a better one than that of Mr. Ballantyne. We say shouted because the meeting was also shouting its disapproval of a personal attack.

The one and only way the chairman found to restore order was to ask for the singing of the National Anthem. Huron seems to be a logical place to test temperance sentiment. It has Liberal, Conservative and Temperance candidates. We shall see on October 6 just what happens.

Seems To Be Wide Open

An excited speaker at an election meeting was referring to the "closed corporation that ruled Ontario." We don't believe that. If it were so there would not be such a wide-open method of electing members of the Legislature. It is not even necessary to put up a deposit of $200 in order to be a candidate.

How wide-open the contest is can be illustrated by what has taken place in London. The day before nomination it was announced a new and unexpected candidate had entered, Harold Rowbottom. No person in London seems to have known him. He lives in Toronto and works in Toronto. He owns no property in London, and has no vote there. He has not as yet addressed a meeting in that city, but he is going to run as a Socialist-Labor candidate, and according to law and regulations that is regarded as quite all right. If he can get enough people to vote for him he will be elected.

Looking at that situation we came to the conclusion that the speaker who was telling about the "closed corporation" which ruled this province must have been talking through his hat.

Value Of A Used Car

During the hearing of a case in court at London, Ont., it was related that $200 was spent on repairing an old car after a smash, and that in turn brought up the question of the value of used cars. Information was asked to show how much an average car would depreciate in value three years after it had been purchased as a used car. The answer was that a few years after the date of the model ceases to be an important factor the price was set mainly by mechanical condition. And it might also have been added the price is determined as well by what the car dealer thinks he can get out if it in trading purposes.

The manner in which cars depreciate in value is subject to some slight variation according to the desire of the dealer to secure business, but in a general way it follows definite lines. Whether car drivers like the idea or not all people who drive are using used cars. You may have had your machine only a week or a month, but it is a used car. The list followed by dealers shows the manner in which depreciation operates. Take a car which sold for $855 in the spring of 1936. If it were turned in during the fall of the same year it would be worth $610; a 1935 model would be worth $500; the 1934 car $415; the car of 1933, $340, and that of 1932 $250. We were informed that cars of earlier date than mentioned in this list come under the method of bargaining according to mechanical condition. In the more expensive types of car resale is not easy when compared with the cheaper and lighter car.

Insurance companies when placing business on a car allow the car to be insured for 85 per cent. of its value the first year, 65 per cent. the second year and 50 per cent. the third year.

It was also learned it is more profitable for the car driver to turn his car in after driving it two seasons. There are some who turn them in every season, but the man who drives two seasons, we were told, gets more value for his money provided he has kept his car in good condition.

NOTE AND COMMENT

There is one Social Credit candidate in Ontario. At least he can claim he leads a united party.

Only one woman candidate has been nominated in the Ontario election. The fair sex cannot hope to hold the balance of power in the new House.

Six inches of snow has fallen in Alberat. It looks as if we soon will have to renew acquaintances with the coal man.

Four hundred shoe-makers have gone on strike at Port Colborne. They say they are going to stick to the last, in spite of the evidence that they haven't.

New York publishers agree that war is front page news but in some of the hostilities the names are long enough to carry over to Page 2.

The British government will pay a grant to the British ambassador to China who was wounded by Japanese aircraft. Not many air raid victims fare that well.

Lionel Conacher is the first professional hockey player to seek political honors. It being his first attempt, he may find himself farmed out for further seasoning.

Premier Hepburn speaks in Oshawa on the last day of the campaign and that seems appropriate in view of the fact that he got what he calls the chief election issue from the Motor City.

When Mussolini and Hitler met to speak on the same platform the rain came down in torrents. Even dictators, it would seem, are powerless to control the elements.

A moose tried to upset the Liberal candidate in Fort William. That kind of heckling will probably be referred to the Fish and Game department with power to act.

Pictures of some of the political aspirants throughout the province serve to convince the observer that candidates are not chosen on the same basis as moving picture leading men.

Eleven Socialist-Labor candidates, most of them last minute entries, are in the provincial list. No one would be more surprised than one of these surprise candidates if he happened to be elected.

Little lad in Hamilton was taken to the hospital because he had swallowed a safety pin, but he will be all right as the pin was closed. That is worth mentioning to the children—if they desire to swallow safety pins be certain they are closed.

At the poultry show at the Royal Winter Fair we learn a number of associations are holding their annual meets, such as American Rose Comb White Leghorn Association, Booster's Club, Leghorn Club of Canada, and so on. When we first read the thing we looked two or three times thinking it should have been the Rooster's Club.

PAINT

(By A. R. K.)

¶ Alfalfa paints herself a lot, much more than what she really ought, nor is she very deft; she bears down heavy here and there, while other patches seem quite bare, right's brighter than the left.

¶ She paints according to her dress, at times she makes an awful mess, not pretty to be seen; it makes me squirm and lose two hairs, especially when Alfalfa wears, some shade that's kind of green.

¶ When she wears brown it's sombre too, she never seems to match that hue, it has no charm or grace; she lays it on with such a swish, it makes me stop and rightly wish, that she would wash her face.

¶ If newer tints are advertised, Alfalfa gladly then surprised, new color in her eye; she dashes wildly through the door, and scampers off toward the store, and buys a good supply.

¶ She must have quite a stock of stuff, and yet she never has enough, her like I never saw; she paints her cheek bones to the top, nor does she know just where to stop, then plasters up her jaw.

¶ She is so generous with her paint, she never looks demure and quaint, being deft is not her trick; a trowel I think is what she'll use, when she lays on her shades and hues—about six times too thick.

You may find it HERE

IN A RECENT radio talk Henry B. Collins Jr. said that the ancient Eskimos were more remarkable than the Eskimos of today, in fact the latter inherit their way of living from their prehistoric ancestors. From what various archaeologists have discovered by digging up ancient villages of the north there was a Golden Age in the Arctic, long ago, when the Eskimos were at the very height of their culture. They have never been so ingenious or so energetic and artistic since that period.

✧ ✧ ✧

In the earlier periods of Eskimo history harpoon heads and knife handles and things of that sort were made of fossil walrus ivory and carved with elaborate designs of circles and graceful, flowing lines. Later on the Eskimos became content with much plainer designs on their harpoons and other possessions.

✧ ✧ ✧

Mr. Collins says that it is only guess work as to how much time has elapsed during each stage of old Eskimo culture. The latest abandoned villages were occupied within historic times; the oldest may be over 2,000 years old, carrying Eskimo prehistory back to the beginning of the Christian era or a little earlier.

✧ ✧ ✧

The Eskimos are Mongoloids with Asiatic ancestry, just as the Indians were. But the Eskimos are so specialized in their language and culture and so different physically from the Indians of the north that they are regarded as a distinct, though related group.

The History of Forks.

IT MAY NOT be generally known that the fork is an implement of Italian invention and that upon its introduction to England its use was ridiculed and considered highly effeminate.

✧ ✧ ✧

In Czarist Russia, the peasants before dining observed the ancient practice of placing their knife and fork on the plate in the form of a cross.

✧ ✧ ✧

According to one writer the use of forks at that time was held in such disrepute that many preachers denounced it as "an insult to Providence not to touch our meat with our fingers". The theory was that God had provided people with hands and it was arrogant and impious for man to substitute for these artificial fingers of steel.

✧ ✧ ✧

Before the introduction of forks genteel diners used a sharp steel pick about four inches long and one-eighth of an inch thick.

✧ ✧ ✧

Queen Elizabeth did not approve of forks although she consented to try them in her later years and was severely censured for doing so.

✧ ✧ ✧

Before the revolution in Russia, forks were sold in that country at the rate of one for every four table knives. Today the sales are equal.

✧ ✧ ✧

Many persons when dining are afraid to raise food to the mouth with the fork in the left hand. They prefer the "zig-zag" method-switching the fork from the left to right. However fastidious diners consider the other practice quite correct.

Height Doesn't Matter.

DESEFITE the impression to the contrary the insurance statistics indicate that persons over six feet tall live as long as their shorter friends and suffer the same diseases in the same proportions.

✧ ✧ ✧

Modern high speed Diesel locomotives weigh 30 pounds per horsepower, contrasted to approximately 250 pounds per horsepower in the early models.

✧ ✧ ✧

It is estimated that 26,000,000 persons attend motion pictures in the United States each day.

✧ ✧ ✧

In Austria, prior to the world war, it was fashionable to tip street car conductors.

✧ ✧ ✧

Dun and Bradstreet, Inc., business analysts, predict that U. S. bankruptcies this year will be less than in any year since 1919.

✧ ✧ ✧

The wheels of a passenger locomotive are synchronized so that the engine puffs four times for every wheel revolution.

✧ ✧ ✧

Total production of minerals in the United States in 1936 was $4,382,000,000 as compared to $3,580,000,000 in 1935.

✧ ✧ ✧

Many persons are allergic (sensitive) to silk, and will break out in a rash upon coming into contact with it.

SECURITY

"Hey! I'm going to lock the park gates."
"Yus, do. I shall feel safer."
—London Opinion.

Where Human Life Has No Value At All

The Far East Has a Philosophy All Its Own; Japan Probably Surprised At Our Disgust

(Ottawa Journal)

THE NEW YORK Times quotes from an article in the magazine "Asia" by Pearl S. Buck (author of the novel "The Good Earth" at present a cinema showing in Ottawa,) perhaps foremost interpreter of the East to the West, what she thinks is the explanation of the peculiar degree of ruthlessness that marks the Sino-Japanese war.

Mrs. Buck points out that the Orient has not had in its civilization a humanitarian development. Individual life is worthless, and consequently there have been no social programs for the control of famine and disease. The Oriental's interest, she says, turns towards art and philosophy, and she finds it a curious fact "that these tend to detach a person from life, so that where the highest development in art and philosophy is found there is found also the greatest callousness towards human beings." Thus, she finds, there is no such thing "as fair play in war or distress," and the lives of noncombatants or prisoners are "of no more value than any other, which is to say they have no value at all."

Only the group matters, and groups can be replaced.

Therefore the Chinese and Japanese, with "nothing in them to balance the inhuman power of the weapons the West has sold them," are practising war "logically and therefore with utter ruthlessness." And this explains, the Times believes, "the astonishment and anger of the Japanese at the reaction of Western opinion to the bombing of Chinese cities and the killing of thousands of noncombatants" because "to the Japanese it is unintelligible that a nation at war should be expected to refrain from use of a weapon in the way in which it can contribute most to victory."

"To have the means of death in one's hands with no fear of death in one's heart," Mrs. Buck concludes, "is the ultimate of terror not only for those engaged in such warfare but for everybody else." If this is a fair picture of the Oriental mentality, and Mrs. Buck should know, it becomes easier to understand the factors that are making of the present combat such a dreadful thing—from our point of view.

An Englishman Visits Sheba's Land

Finds Ruins of Once Great Country There; Thinks Irrigation Then Gave Life to Desert

(From Labor, Washington, D.C.)

ABOUT 1,000 years before the Christian era, the Queen of Sheba, a very glamorous lady, achieved immortality by dropping into Jerusalem for a prolonged visit with King Solomon. The wealth of her country was evidenced by the rich gifts she presented to the son of David.

With the passing of the centuries, Sheba disappeared from the map, and historians have speculated at length concerning its fate.

H. St. John Philby, an English explorer, has attempted to clear up the mystery. With a camel train and automobiles which had a most uncomfortable way of breaking down (the automobiles, not the camels,) he penetrated the deserts of southern Arabia, and found ruins of the cities once ruled by Solomon's fair visitor. The population has dwindled to a few small but truculent Arab tribes.

It is Mr. Philby's theory that Sheba's glory was based on irrigation. Great dams created vast reservoirs and the water was conveyed to the immensely fertile plains by substantially the same methods now followed in the western part of our own country.

But something happened to Sheba's irrigation system. Mr. Philby ventures to guess that in the first century the dams were wiped out by earthquake and volcanic eruptions.

Then to desert crept in, and for 20 centuries the outside world knew Sheba only as a country whose lovely queen once had something of an affair with a great Jewish monarch.

Believes Japan As Nation Has Gone Mad

Calls Upon People to Refuse Her Goods; Each Sale Helps Them to Buy Another Bomb

Letter in Brantford Expositor

SIR: I am sure that all Christian people must read with horror about the terrible slaughter that the Japanese are doing to the poor helpless citizens of China. It is terrible to read and not be able to do anything to help them. What is the use of signing agreements with such people as Italy in the first place? And now Japan? Both countries have broken every covenant and agreement they have made. Now they say there is a "Nine Power Agreement" to guard against and protect any aggressor against the Chinese, and Japan is a party to it, but of what use is it as the other eight powers stand by and see the slaughter of non-combatants taking place and do nothing. One of the largest nations, the United States, even tells its consuls to run away at the demand of the Japanese. What a disgrace to that great country! They tell their ships they must not go there for fear they get hurt, and they must not look to the Stars and Stripe for protection. I suppose, as they do in Ethiopia, they depend on England to take care of their nationals. I am certainly glad I live under the good old Union Jack and now I think every church and every nation could cry shame on these Japanese. They send their missionaries to pray and convert the poor Chinese, now let them do something to try and save their bodies from this mutilation and death. Every person can help by refusing to buy any goods made in Japan. I would ask every living Christian person to refuse, at all times to buy their goods, no matter how cheap they are, as every nickle sent in buying Japanese goods goes towards buying another bomb to drop on these defenseless Chinese. So wake up, you Christians, and see they get none of your money to help them with their slaughter.

C. DERBYSHIRE,
35 Arthur Street.

SAHARA DESERT.

(Montreal Star)

DID YOU know that the Sahara Desert is nearly as large as the continent of Europe? That its population is about 2,000,000 persons? That greater robber bands inhabit the central portions and are a serious menace to peaceful trade? That the desert is a tableland with a mean elevation of about 1,500 feet high? That France owns three-fifths of the desert, and that the remainder belongs to Spain, Italy and Egypt? That there are deep depressions ranging from 600 to 230 feet below sea level? That there are vast salt tracts in the south and west? That the sand dunes piled by the wind are often 400 feet high? That water is carried into the desert by streams from the Atlas Mountains and the highlands of the central Sahara, that this water sinks through the sand to an impermeable strata of clay and forms vast reservoirs underground which breaks through the surface of depressions as springs? That the soil is very fertile and only needs water to produce rich crops?

Hard to Belie... How Time Flie...

OCTOBER 1.

1907: Harvey Preen, member of the finance committee of the London, Eng. council is a visitor to Peterborough.

Grand Jury at the local Assizes recommends that youthful criminals should be strapped.

Tug Dawn finds it impossible to tie up at the Wolfe Street wharf because so many steamers are berthed there.

J. J. Groendyke has been appointed superintendent and gen... manager of the Canadian Cordage ... mpany.

Jimmy O'Brien wins the senior and Garnet Tovey the junior cross-country run in connection with the Collegiate sports.

1917: Sixty per cent of the men ... examined here by the Medical Board under the Military Service Act are found fit for service.

L. B. Treacy hooks and lands at the 26-pound lunge after a long fight ... Chemong Lake.

The well known Golden Lion ... is taken down from the store of ... Fair and Company.

Ketchecum Fishing Club left Petwel and borough today for their ... outing.

Jack Green, R. Pogue and J. Th... beck are the winners at the field ... of the Collegiate Institute.

1927: Rumors that Canadian ... Woollens were selling the ... local plants to the Eaton company ... are denied.

Campbellford Fair with an attendance of 6,000 breaks all records.

Walter Bowles is elected president of the Peterborough County Short horn Breeders' association.

Peterborough customs receipts ... the first half of the fiscal year ... reached a new high.

Rev. T. G. A. Wright preaches festival sermon at St. Luke's.

To the Editor

OPPOSED

Editor Examiner:

Sir: The low standard of statesmanship shown, and of speeches employed in the present Provincial campaign, cannot help but be a disappointment and discouragement to every serious minded citizen of Ontario. "Where there is no vision the people perish." The Hepburn Administration which has elected to come to the Province for a new mandate two years before it was necessary to do so, is claiming support on its record, and on its many and great promises, for it is very evident that as we have not reached the Promised land, we have certainly reached the land of promises.

To my mind there is one question and problem that transcends all others, and that is the liquor traffic problem, and the lack of control shown in the administration of the act, for it has brought this Province (through the way in which beverage room licenses have been issued, and the lack of a sense of responsibility shown by the governments ... results of the increased drinking) to a deplorable state of drunkenness and debauchery. Our Police Court records, with their long list of charges of, and convictions for drunkenness, are evidence against the policy and course followed by this government, while the long list of killed and injured as the result of automobile accidents caused by drunken drivers condemns this government as the most incompetent and careless that this Province has ever had.

Mr. Hepburn boasts of a Sunshine Budget, of a nine million surplus, but this surplus has been pinched from the stomachs, and torn from the backs of the drunkards' wives and children; have been taken from their homes, is the price of their education and future well-being, has been gained at the cost of the debauchery and ruin of our young people, and whatever Mr. Hepburn may have done in other fields, it can never make up for this.

The responsibility of a Government is to watch over, safeguard, and advance the physical, moral, and spiritual interests of the people over whom it rules, and this government has never shown any evidence of a sense of this responsibility. In my opinion, this province will be much better off and happier if the Hepburn government is not returned to power.

GEORGE LEADER.
243 McDonnel St. City.

The village of Khudaonek in Soviet Russia, is populated entirely by professional poets.

MARKET QUOTATIONS

Quotations Complete To Closing Time

Toronto Mining

Biggar and Crawford

	High	Low	Close
...Oil	11½	....	....
...	6½	6½	6½
...Oil	26-29	....	....
...c	80	77	78
...Huron	475	....	....
...	24	....	....
...	24B	....	....
...	67	67	67
...etals	18	....	....
...	126	120	123
Big Missouri	45	....	....
Bobjo	12-15	....	....
Bralorne	780	....	....
Bidgood	60	56	58
Buffalo Ank	10½	10¼	10½
Bunker Hill	13-16	....	....
...art	113	110	110
Castle Treth	85	81	90
Central Pat	240	222	240
Chromium	55	42	47
Chibougamau	26	24	25
Dalhousie Oil	60	..	..
Dome Mines, (xd)	44	43¾	44
East Mal.	101	100	100
Eldorado	225	220	225
Falconbridge	580	570	570
God's Lake	58	57	57
Goldale	21½	..	..
Francoeur	55	51	51
Federal	12	10½	11
...arker	14	14	14
...ecola	41	40	40
Gunnar	75	..	..
Hard Rock	120	114	115
Hollinger	12⅞	12¼	12⅞
Howey	35	34	35
Hudson Bay	23¾	23½	23¾
J-M Cons.	26	25¾	25¾
Kirk. Hudson	115	110	112
Kirk. Lake	136	132	134
Kerr	206	199	203
Lakeshore	51⅛	50⅝	50⅝
Lapa	60	58	59
Lebel Ore	15⅛	..	..
Leitch	61	60	61
Little Long L	500	485	490
Macassa	540	510	530
McIntyre	38¼	37⅛	37⅞
McKenzie R L	120	114	117
MacLeod	136	130	134
McVittie	21	..	..
McWatters	37	..	..
Mining Corp	250	240	250
Moneta	189	183	189
Morris-Kirk	24-27	..	..
N. Canada	71-74	..	..
Noranda	51	50	51
Nordon Oil	18-21	..	..
O'Brien	430	420	420
Omega	46	44	46
Pamour	285	280	285
Parkhill	15	..	..
Paymaster	48	45	48
Pend-Oreille	290	270	285
Perron	90	..	..
Pickle Crow	520	515	515
Pioneer B. C.	360	350	360
Premier	240	..	..
Powell	120	113	118
Preston	92	90	90
Read Authier	350	340	350
Red Lake G.S.	29	27	29
Reno	82	..	..
...awkey	42-45	..	..
St. Anthony	16	15½	15½
San Antonio	150	143	146
Sherritt Gordon	172	166	170
Siscoe	340	330	340
Stadacona	86	82½	83
Sudbury-Basin	335	325	335
Sullivan Cons.	112	110	110
Sylvanite	300	297	300
...aden	106	102	105
Teck-Hughes	500	495	495
Toburn	250	237	250
Towagamac	72	..	..
Ventures	600	..	..
Waite-Amulet	215	200	205
...hi	65-74	..	..
Wright-Harg.	680	670	680

Toronto Stocks

Leeming and Leg

	High Low	Close
Abitibi	4¼-5	....
Abitibi Pfd	29	....
Beauharnois	7¼	6½
Bell Tel	165½	165
Brazilian	21⅜	21
Brews & Dist	7	....
Brew Corp	12	....
Brew Corp Pfd	17	....
Bakeries	17	....
B A Oil	21	21
B.C. Pow. A	34-35	..
Build Prod	50-54	....
Burt F N	34½-35½	....
Can Bud	7½-8½	....
Can Bread	4¾-6	....
Can Cement	11-11½	....
Can Car & F	11¾	....
Can Dredge	38	....
Can Malting	34	....
Can Pacific	9⅝	....
Can. Alc. A	5⅛	..
Can Alc B	4½-5	....
Can Oil	12-16	....
Cockshutt	10⅝	....
Con Smelt	62⅛	62
Can Canner	6-6½	....
Dom Bridge	35-36½	....
Dis Seagrams	16⅛	....
Dom Stores	7	6⅞
Ford A	19¾	19½
Fanny Farmer	22	....
Con Gas	195¾	....
Gyp L & A	8⅛	8
Gen Electric	209A	....
Gen Steel W	11⅜-12	....
Ham Bridge	8B	....
Honey Dew	50-60	....
Imp Tobacco	14	14
Imp Oil	19⅝	19⅝
Int Pete	31⅞	31½
Int Util A	14A	....
Int Util B	105-125	....
Laura Sec	60-65	....
Loblaws A	23¾	....
McC Front	12¼	....
Mont L H & P	29½	....
Massey-Harris	7⅝	7½
Mas-Har Pfd	45	....
Nickel	52	51⅝
Page Hersey	90-95	....
Press Metals	28	....
Rogers Maj	5	....
Stan Paving	4	3¾
Shawinigan	24	....
Steel of Can	71	....
C Vinegars	17	....
C Wineries	2⅛	....
Westons	12	....
Walk Brew	1½-2	....
Walk	42	42

New York Stocks

Biggar and Crawford

	High.	Close.
Atchison	56½	57¼
Amer. Can.	99½	99¾
Am. Smelting	70	69½
Am. Roll. Mills	31⅛	31⅞
Anaconda Copper	39⅛	39⅞
Balt. & Ohio	17⅝	17⅝
Bendix Avn.	15¼	15
Bethlehem Steel	70½	69⅞
Briggs	33⅞	33¼
Can. Pacific	9⅞	
Chrysler	91⅞	91⅞
Columbus Gas	9⅝	9⅝
Dupont	145	144
Gen. Electric	45¼	44¼
Gen. Motors	49⅞	49⅞
Goodyear	30⅝	30½
Int Nickel	52⅛	51⅞
Mont Ward	48⅞	48⅞
Nash Motors	15¼	15¼
N Y Central	27⅞	27⅞
North Am	21⅝	21
Pack Motors	7⅛	7⅛
Penn Ry	29⅞	29½
Radio Corp	10	9⅞
Std Brands	10⅞	10⅝
Std Oil of N J	56⅝	56¼
South Pacific	32	31⅞
Timk Roll B	54½	[illegible]
United Corp	3½	[illegible]
U S Steel	81½	81¾
Westinghouse	130½	[illegible]
Yellow Cab	15½	15½

Grain Quotations

Leeming and Leeming

WINNIPEG WHEAT

	Oct.	May
High	133	12[illegible]
Low	130⅝	12[illegible]
Close	130⅝	12[illegible]

CHICAGO WHEAT

	Dec.	May
High	109⅛	10[illegible]
Low	107⅛	10[illegible]
Close	107⅝	10[illegible]

Meat Specials

Creamery Butter, lb. 29c
Lamb Shoulders . lb. 10c
Spring Lamb Chops . . . lb. 20c
Spring Legs of Lamb . . . lb. 20c
Baby Beef Oven Roast . . . lb. 17c
Baby Beef Pot Roast . . . lb. 15c
Baby Beef Rib Boiling Beef . . . lb. 10c
Pork Neck Bones 6 lb. 25c
Peameal Back Bacon . . . lb. 29c
Peameal Cottage Rolls . . . lb. 22c
Domestic Shortening . . 2 lb. 25c
Rolled Roast of Veal . . . lb. 17c
Streaky Pork Chops . . . lb. 23c

Grocery Specials

Tomato Juice, large cans . . . 3 for 25c
Hayhoe's Tea . . ½-lb. pkg. 25c
String Beans, 2 cans 19c
Raspberry, Strawberry, Plum Jam, lge. jar 25c
Grapefruit and Orange Marmalade, lg. jar 25c
Creamy Taffee Caramels . . . lb. 19c
Table Turnips, 3 for 10c
Beets . . . 3 bunches 10c
Grapes . . . bskt. 35c
Eating Apples . . . pk. 35c
Green Cabbage . . . ea. 5c
Dalton's French Drip Coffee . . 1-lb. tin 29c
Clark's Ketchup, large bottle . . . 2 for 25c
Peaches . . . 2 cans 29c
Pears . . . can 10c
Pineapple . . . can 10c
Cauliflower . . . each 10c

"Every Day a Bargain Day at The Store of Quality Bargains"

HARRISON'S MARKETERIA

PHONE 725 We Deliver

9-HOUR STORM KEPT CREW ...

(Continued from Page

It was useless to try to ... ship—she was out of con... we were at the mercy of th...

"It was just unthinkable ... one to lie down, and eve... had wanted to, it was physi... possible. We were throw... like nine pins. We were ... in a trap, utterly helples...

"I can't speak too highly ... courage and cheerfulness ... mates. They displayed ... courage and heroism durin... terrifying houors.

"My end of the job was ... the fellows in good heart ... ting meals ready for the... they never went without a ... ner until some meat went ...

"At last the hurricane ... over and it was possible ... men to go on watch on de... the seas were still so rough ... necessary for them to be ... to lifelines and lashed to th... during their hours on dut... then they were waist deep ... for many hours."

WOLVES KILLING SHE...

ALGOMA. — Wolves have ... two sheep from B. D. Her... farm near here recently.

The wolves seem to kill she... in a strip of land running ... from Sowerby to Lake Huron ... outside this strip have no... molested, but farmers inside ... suffered such losses that m... them have sold all their she...

Cheese Quotes Produce and Livestock

ONTARIO GRAIN

Approximate prices track shipping point.—Wheat, $1.08 to $1.10; oats, 38 to 40c; barley, 53 to 54c; corn, 92 to 94c; rye, 80 to 85c; buckwheat, 54 to 56c; malting barley, 58 to 60c; milling oats, 39 to 41c.

TORONTO LIVESTOCK

Receipts at Union Yards yesterday.—Cattle, 530; calves, 40; hogs, 250; sheep and lambs, 640.

Dull trading ruled the Toronto Livestock Market yesterday and prices on butcher cattle were 50 to 75 cents lower for the week. Calves were steady at $9 to $9.50 for choice quality, with common ranging downward to $4. Cattle holdover for the day was 2,300 head.

Good lambs were steady at $8.25, other grades trading from $6.25 to $7.25. The few sheep offered were steady at $2 to $4.50. Two carloads of western breeding ewes were still unsold at the close. Off truck bacon hogs settled 25 cents lower at $10.

Common to medium butcher cattle brought $3.50 and $5.50, with good butchers reaching $6. A few butcher cows traded at $2.75 to $4. Medium to good stockers went from $4 to $5.40, with common as low as $3.25.

Hofs Quoted F.O.B.

Local dealers were reported paying $9.75 for hogs shipped f.o.b. and bidding $9.50 for Friday's loads.

MONTREAL PRODUCE

Butter continued higher on Montreal open produce markets, with eggs and potatoes holding about even.

Graded egg shipments in carlots or less were quoted at 37c a dozen for grade A-large, 35c for A-medium, 30c for A-pullets, 26c for B-large and 20 to 21c for C. Receipts: 2,712 cases.

Butter was quoted at 27c a pound for carlotc or less of No. 1, while lots to retailers were 28½c for solids and 29c for prints. Receipts: 1 box.

Cheese was quoted at 14⅛ to 14¼c a pound for Ontario whites, with coloreds at 14½ to 14⅝c, Quebec whites sold at 13¾c, with colored at 13⅞c. Receipts: 4,832 boxes.

Potatoes—Quebec new whites, No. 1, 80's, 55 to 60c; No. 2, 80's, 40 to 50c. N.B. Cobblers, No. 1, 80s, 55 to 57c. P.E.I. new whites, No. 1, 90's, 77½c.

TORONTO CHEESE

TORONTO, October 1 — (C.P.). — Wholesale cheese prices were unchanged to-day, with dealers buying large, colored, paraffined and government grades at 14½ to 14⅝c.

Wholesalers offered cheese to retailers at the following prices: New, large, 15¾c; twins, 16c; triplets, 16¼c. Old, large, 19c; twins and triplets, 19½c; medium, 18½c; twins and triplets, 18¾c.

TORONTO PRODUCE

TORONTO, October 1 — (C.P.). — Wholesale prices (United Farmers' Co-operative Co.), to-day were:

Eggs—Grade A large, 33c dozen; grade A medium, 31c; pullets, 24c; grade B, 21c; grade C, 17c.

Churning Cream.—No. 1, 27c lb; No. 2, 25c.

Butter.—No. 1 solids, lb., 27½c; No. 2, lb., 26½c.

Potatoes—F.o.b. at shipping point; Ontario New, 55 to 60c, bag.

Mill Feed — Bran, 25; shorts, 28; middlings, 39c.

TORONTO POULTRY

TORONTO, October 1 — (C.P.). — Wholesale prices on poultry supplied by United Farmers Co-operative Co. to-day were unchanged.

FRUITS AND VEGETABLES

TORONTO, October 1 — (C.P.). — Wholesale prices on fruit and vegetables supplied by White and Co. to-day were unchanged with the following exceptions:

Local peaches, 6-qt. leno basket, No. 1, 45 to 50c; No. 2, 30 to 35c; No. 3, 20 to 25c.

Grape prices: Black Ribier, $2.50; Ontario, green or blue, 6-qt. leno basket, 22 to 25c; Ontario, green or blue, flats, 17 to 18c.

WINNIPEG GRAIN

Lead Winnipeg Grain... ... .

Wheat futures moved nervously within a three-cent range on both sides of the previous close on the Winnipeg Grain Exchange to-day. Switching and evening up of wheat holdings at the start of the October delivery month dominated trading with closing prices 1⅝ to ⅛ cent lower, October $1.30⅝, November $1.30¼, December $1.26½ to ⅝, and May $1.25⅝ to ¾.

Profit-taking and spreading led to an easy trend in early deals with October wheat dropping two cents and the May future only fractionally.

Local commission houses and outside interests operated on both sides of the market in mixed and moderately active trade. Mills and exporters offered spasmodic support. Sales of Canadian wheat for export were established at 300,000 bushels.

Yesterday's Quotations:

Futures:

Wheat—	Open	High	Low	Close	Prev Close
Oct.	136	136	132	132¼	134½
Nov.	134½	134⅝	131⅜	131¾	133½
Dec.	128⅝	129½	126¾	126⅝	127⅞
May	127½	128⅝	126⅛	128¼	126⅞
Oats—					
Oct.	53⅜	53⅞	53⅛	53⅜	53⅝
Dec.	50⅝	51	50⅛	50½	50¾
May	49½	49⅞	49⅛	49⅛	49¾

ONTARIO HOG PRICES

TORONTO, October 1 — (C.P.). — Hog prices pointed downward on Ontario hog markets to-day. Decreases of 25 cents in liveweights were reported from Brantford, Peterborough, Stratford and London. Dressed-weights dropped 30 cents at Kitchener, Stratford and London and 35 cents at Peterborough. Chatham was the only bright spot, with liveweights gaining 25 cents and dressed-weights 40.

Liveweights. — Brantford, $9.75; Hull, $9.50; Peterborough, $9.40; Stratford, $9.50; London, $9.50; Chatham, $9.50.

Dressed weights—Barrie, $13.45; Hull, $13.05; Kitchener, $12.70; Peterborough, $12.40; Stratford, $12.70; London, $12.70; Chatham, $13.

EAST BUFFALO LIVESTOCK

Hogs, 600; good and choice 160 to 240 lbs., usually averaging 180 to 220 lbs., $12.75; similar weights trucked in $12.25 to $12.50, sparingly $12.60; few 130 to 160 lbs., $12 to $12.50.

Cattle, 500; holdovers, 200; plain offerings, $7 to $8; cows and bulls active; medium bulls, $6.75; lightweight, $5.75 to $6.35; fleshy cows, $6.50; cutter grades, $4.75 to $5.85.

Calves, 200; good and choice, $13.50; plain and medium, $9 to $12.25.

Sheep, 700; good and choice, $10.50 to $10.75; medium and mixed $9 to $10.25; throwouts, $8.50; fat ewes, $4.50 to $5.

MONTREAL POULTRY

Prices per lb: Chickens (fresh), grade "A", 5 lbs. up, 27c; Heavy fowls, 5 lbs. up, 20 to 21c; Turkeys, heavy, 25 to 26c; lights, 22 to 23c. Ducks, 17c. (Prices nominal).

OBITUARY

MRS. JOHN J. YOUNG

The funeral of Mrs. John J. Young whose death occurred on Thursday will be held on Saturday morning from the family residence in Ennismore at 8.45 to St. Martin's Church and cemetery.

MRS. ROSE COON

Mrs. Rose Coon, widow of the late Frank Coon, died early this morning at Nicholls Hospital in her 74th year. She had been ill for the past two months.

Born in Wales, she was daughter of the late Thomas and Maria Couch. Twelve years ago she came to this city fourteen years ago. She attended Park Street Baptist Church.

Surviving are one brother, oJhn Couch of Toronto, and one sister, Miss Louisa Couch of this city.

The funeral will be held at 3 o'clock Saturday from the residence of her niece, Mrs. Jack Pilling, 522 Chamberlain street, to Little Lake Cemetery. Rev. C. C. Boyter will officiate, assisted by Rev. J. H. Sutcliffe.

DORCAS MARIA WETHERUP.

Mrs. Dorcas Maria Wetherup, widow of the late John Wetherup, died early this morning in her 76th year at the home of her daughter Mrs. W. A. Jones, lot 19, concession 4, Smith township.

She was born in Port Hope, daughter of the late Mr.and Mrs. Stephen Staples, and has been living in this district four years, coming to Smith township from Lindsay. Her illness had extended over the past two weeks.

The deceased is survived by four sons, Vincent, Smith township; John of Allandale; Stanley, of Oshawa; Burton of Hamilton and three daughters, Mrs. Bert Courtney of Lindsay; Mrs. W. A. Jones, Smith township, and Mrs. Sidney Fishbourne of Toronto. She had been a member of the Lindsay United Church.

Funeral will take place at 1.15 on Sunday afternoon from the residence of her daughter, Mrs. W. A. Jones, Smith township, to Welcome cemetery, Port Hope.

Rev. Mr. Zufelt of Knox United Church, Peterborough, will officiate.

BEES HAVE STREET FEAST

When a large jar of honey fell from a cart in Strehlen, Silesia, and the contents ran over the pavement thousands of bees stopped traffic until they consumed the last drop.

SARNIA YOUTH 17 GOES TO GALLOWS FOR MURDER DEC. 13

(Continued from Page 1.)

out any visible signs of emotion. He gulped once or twice as Justice Mackay pronounced the death penalty, but a few minutes later walked with firm steps out of the crowded court room, in charge of two guards. Upon return to his cell he was comforted by spiritual advisers, Rev. J. R. Thompson and Adjutant Bond of the Salvation Army.

Similarly yesterday, the boy received coolly the verdict of the jury. After his return to the jail he paced the cell and sobbed at intervals, officials said. He ate little breakfast to-day.

The boy's mother, said to be employed in Detroit, did not attend the trial, but telephoned frequently to learn of the progress and outcome.

OTTAWA, Oct. 1.—(CP)—If the death sentence pronounced today on 17-year-old William Labadie in Sarnia is not commuted he will be the youngest person to be hanged in Canada it was learned here today. Younger persons have been condemned to death but their sentences have been commuted.

VACATION EXTENDED

FREDERICTON, N.B., Oct. 1 (C.P). — "Summer" vacation of New Brunswick school pupils was extended to-day for another week and a day. Announcement was made by Dr. William Warwick, chief medical health officer, on behalf of the Minister of Education, that because of infantile paralysis the opening of the fall term would not be until at least Tuesday, October 12, the day after Thanksgiving.

Where They Get 'Em.

HASTINGS, Oct. 1—C. E. Wilson of Rittman, Ohio, and O. B. Kirk of Cuyahoga Falls, Ohio landed a 17 pound muskie at Stoney Lake yesterday, showing there are lots of big ones left yet. Wilson and Kirk claim they have also been catching all the pickerel they can eat. Along with the 17 pounder they caught one weighing four pounds. Monday last they caught two lunge ranging between 5 and 6 pounds in the Trent. Mr. Kirk was here for 11 days in July and caught 8 lunge in that time in the Trent.

Four nice lunge between 5 and 6 pounds in weight were caught Thursday by a fishing party composed of J. R. McVurney, W. E. Knuppenburg and J. F. Houts of Pennsylvania, staying in the village at Waverly Lodge. The fish were caught on frogs and pork rind near the second island east of Hastings. O. Phillips, local gide was with the party.

Hog Quotations In Peterborough

FRIDAY, OCTOBER 1

Canada Packers quote:

Hogs—Live, $9.40; dressed weight, $12.40.

No. 1 sows, 4c off bacon prices.

Cream—No. 1 (on truck), 27c; No. 1 (delivered), 28c.

Special 2c per pound premium.

Butter—Prints, No. 1, 29c; No. 2 28c. Solids, No. 1, 27¼c; No. 2, 26¼c.

Eggs—Large, 20c; medium, 18c; pullets, 16c; C grade, 14c.

Dealers quote:—

Fall wheat, $1.05; oats, 43c; malting barley, 63c; feed barley, 55c; buckwheat, 70c; rye, 75c.

SUITABLE DRAINS TO STOP FLOODING NEAR AUBURN MILLS

Board of Works will start at once to provide residents near the Auburn Mills with a suitable drain to relieve that section of a flood condition that results every Spring, when water off the northern end of Armour Road flows west through gardens and lawns toward the river but lays in ponds because of improper drainage facilities.

Mayor Macdonald reported Thursday night Miss Hurley had offered the city a 40-foot right of way, from the west end of Moir street to the river, thus giving the city an easement for their proposed drain. City Engineer Parson has a thorough investigation of the drainage problem in that area and when the work promised last spring is completed, no further distress should be caused the residents.

Numerous inquiries and complaints over the condition of the canal road running from the Norwood Road south to Maria street, has reached the City Council, but Mayor Macdonald told members last night nothing could be done until the Federal Government gave approval and a grant of money so the city Board of Works could undertake repairing of this stretch. He explained to members the road was so bad he had told J. J. Duffus, M.P., that the city was considering tacking up a sign, disclaiming ownership of the section and stating it was a government road.

At present this link is carrying heavy traffic over the detour from Number 7 up to the Norwood Road, and pot holes in it are so deep that many shock absorbers have been smashed on cars during the past week.

Phone 3680 Free Delivery

BUEHLER BROS. LIMITED

Phone 3680 Free Delivery

Choose Any Cut You Wish— 168 to Choose From

See Our Windows

All Meats Are Government Inspected—Your Protection

QUALITY MEATS

BEEF ROAST — Blade Bone Out Blade Roast 17c — A Choice Pot Roast Rolled Roast, Chuck Roast 15c lb

RUMP ROAST. Whole or half 17c

SPRING Lamb — Legs 25c, Loin 25c — Lamb Fronts 15c — SHOULDER Lamb Chop, 20c

VEAL — Legs, Rumps .... 19c — Boneless Rolls 17c

SHOULDER VEAL CHOP 15c
LOIN VEAL CHOP 25c
SHIN BEEF HAMBURG 12½c
PORK HEARTS, BEEF HEARTS 10c
SMOKED PICNICS, SHANKLESS 23c
BEEF LIVER, VEAL PATTIES 15c
PORK LIVER, OX TAILS 12½c
RIB BOIL, REAL LEAN 10c

Orange Pekoe Tea 48c lb

Wing Steak Roast 25c

Round Steak and Roast 21c

PORK
Loins 28c
LEAN, TENDER Butts 23c
Shoulders 19c

Loin Pork Chop 30c
Butt Pork-Steak 27c
Shoulder Pork Chops, 23c
Dry Salt Pork 21c
Pickled Shoulders ... 21c
Cottage Rolls 23c
Pork Hocks 11c

BUTTER Rose Brand First Grade — With Meat Order — 29c

BUEHLER BROTHERS.

378 GEORGE ST. PETERBOROUGH CALL 3680

ONTARIO

THE ELECTION ACT

NOTICE OF HOLDING AN

ADVANCE POLL

OR POLLS

for

RAILWAY EMPLOYEES, LONG DISTANCE BUS AND TRANSPORT DRIVERS, TRAVELLERS SAILORS AND STUDENTS ATTENDING UNIVERSITIES

ELECTORAL DISTRICT OF PETERBOROUGH

Notice is hereby given that pursuant to the provisions of The Election Act, (Section 86) a Poll will be opened on Saturday, Monday and Tuesday, the 2nd, 4th and 5th days of October, 1937, from eight o'clock in the forenoon until five o'clock in the afternoon and from seven o'clock in the afternoon until ten o'clock in the afternoon. standard time.

The polling place for the Electoral District of Peterborough, will be located at the City Buildings, Peterborough, and the Town Hall in the Village of Havelock for the purpose of receiving votes of Railways Employees, Long Distance Bus and Transport Drivers, Travellers, Sailors, and Students Attending Universities, whose employment is such as to necessitate their absence from time to time from their ordinary place of residence, or who have reason to believe that they will be absent upon the day fixed for the election.

The ballot box will be opened and the votes counted at seven o'clock in the afternoon of Wednesday, the 6th day of October, 1937, at the said places.

Dated at Peterborough this 28th day of September, 1937.

VINCENT EASTWOOD, Returning Officer.

SOCIAL AND PERSONAL

Mr. and Mrs. A. L. Killaly of Weller street are in Chicago to attend the Waddell-Macdonald wedding.

✧ ✧ ✧

Miss Frances Donnelly has returned home after visiting her aunt, Mrs. Peter K. Donnelly in Port Hope.

✧ ✧ ✧

Mrs. W. L. Bowden and her daughter, Mrs. Jones, are visiting the former's mother and sisters in Michigan.

✧ ✧ ✧

Lt.-Col. C. H. Ackerman and Mrs. Ackerman have left for Chicago where they will be guests at the Waddell - Macdonald wedding in that city tomorrow.

✧ ✧ ✧

Mr. and Mrs. J. P. Bond of Weller Street left by motor on Thursday afternoon for Chicago, to attend the Waddell-Macdonald wedding in that city on Saturday.

✧ ✧ ✧

Mrs. George Masters entertained this week at a miscellaneous shower in honor of a bride-elect, Miss Ruth Reader. Twenty-five guests were present, the guest of honor receiving many attractive gifts.

✧ ✧ ✧

Donald McHoull, son of Mrs. H. McHoull of Elcome Crescent, left recently for Toronto, where he has joined the teaching staff of the Earl Haig Collegiate, Willowdale. Mr. McHoull was last year secretary of Boys' Work at the local Y.M.C.A.

✧ ✧ ✧

Mrs. H. J. Devey of Murray street entertained delightfully for Miss Beverly Gowell on Thursday evening. A pleasant evening of dancing was followed by refreshments served at the hostess' home. The party included: Mr. and Mrs. C. A. Cowell and Miss Beverly Cowell, Mr. and Mrs. C. H. McWilliams, Mr. and Mrs. F. Frape, Mr. and Mrs. H. J. Devey.

✧ ✧ ✧

Thirty members attended the first indoor meeting for the season of the Young People of Mark Street United Church. The topic "Ideals Worth Living For" was given by the president, Miss Jennie Butcher, who was in charge. A sing-song opening the meeting, was led by Norman Hewitt. The portion of Scripture was read by Miss Norma Adlam, and a reading, "Be a Booster" was given by Miss Mildred Holden. The enjoyable recreation period was in charge of Carlyle Ferguson.

✧ ✧ ✧

Mrs. R. M. Waddell of Monaghan Road and Arthur Waddell have left for Chicago to attend the wedding of Hugh F. Waddell to Miss Mary Elizabeth Macdonald on Saturday afternoon. Arthur Waddell will be his brother's best man.

✧ ✧ ✧

Mr. and Mrs. W. T. Wilson of Hamilton, formerly of Peterborough, announce the engagement of their daughter, Jean Lilian, to Howard Albert Turner, son of George Turner, and the late Mrs. Turner, the wedding to take place October 30 at King Street Baptist Church, Hamilton.

✧ ✧ ✧

A bride of this week. Mrs. H. J. Murray, formerly Miss Loretta Carey, was entertained at the home of her grandparents, Mr. and Mrs. R. M. Carey of McDonnel Street, when her cousin, Miss Kay Hefferman, was hostess at a delightful miscellaneous shower in her honor. Games, music and singing were enjoyed, and delicious refreshments served by the hostess. The bride received many charming gifts from her friends.

✧ ✧ ✧

Camp Fire Gathering
Bible Class of Knox Church.

Members of the Sr. A.B.K. Young Men's Bible Class of Knox Church and their friends held a jolly camp fire gathering on the River Road.

The affair signalized the opening of the A.B.K. Class season, reference to which was made by the Rev. V. E. R. Zufelt, honorary president; John Donaldson, the teacher, and Alex Wedlock, president of the class.

Games and singing under the leadership of Ormond Benson and Donald Charlton were much enjoyed, and weiners, bacon and apples proved to be an appetizing menu.

Those present were: The Rev. and Mrs. Zufelt, Mr. and Mrs. John Donaldson, Mr. and Mrs. Alex Wedlock, Mr. and Mrs. Norman Hughes, Mr. and Mrs. Harold Murduff; the Misses Edith Boddy, Lotha Lotan, Dorris Tremaine, Madge Mactariane, Nell Mactariane, Margery Kerr, Jean Cowling; also Messrs. W. R. Potter, Ross Allen, Gordon Morrison, Reuben McDonald, Marlow Banks, George Ringer, Donald Charlton, Ormond Benson, Jack King and Ralph Charlton.

✧ ✧ ✧

Successful Bridge
Girl Guide Association.

A most successful bridge party was held under the auspices of the Girl Guide Association in the Business and Professional Women's Club on Thursday evening.

Twenty-five tables were played with three prizes won, on draws, by Mrs. Painter, Mrs. W. Brown and Miss Irene O'Brien.

Refreshments were served by members of the association, with Mrs. C. B. Waite in charge, and assisted by Mrs. M. Roche, Mrs. W. English, Mrs. P. Hooper, Mrs. R. C. Prophet, Mrs. B. Ottewell and Miss L. Hurley.

✧ ✧ ✧

Closing Field Day
Kawartha Golf Club.

Mrs. A. F. Inch was again declared Club Champion when this season's prizes were presented at the Kawartha Golf and Country Club on Tuesday afternoon.

Perfect golfing weather and the closing field day brought out an exceptionally large number of members for a full day's program beginning at 10 a.m. and closing with a gay tea party in the clubhouse and presentation of the prizes. Thirty ladies were present for luncheon, presided over by the president, Mrs. J. F. Reed, the table being prettily decorated with autumn flowers. Fifty members and friends were present at the tea hour, when the table, lovely with a lace cloth and colorful dahlias in a silver bowl, was presided over by Mrs. W. G. Owens and Mrs. G. R. Langley, who poured tea and coffee. Their assistants were: Mrs. W. Jackson, Mrs. J. L. McKeever, Mrs. R. E. Hinton, Mrs. G. C. Solmes, Mrs. O. M. Steer and Miss Jean Buck. Flowers on the side tables and lighted lamps added to the gaiety of the scene.

Winners for the year's prizes were as follows: Club championship, Mrs. A. F. Inch; runner-up, Mrs. V. A. Selkirk; consolation championship, Miss Bertha Inch; runner-up, Mrs. L. Brown; third flight, 9 holes Mrs. A. R. Jones; runner-up, Mrs. T. H. Taylor; handicap trophy, Mrs. H. A. Barker; silver division ringer, Mrs. A. F. Inch; bronze division ringer, Mrs. V. A. Selkirk; 9-hole ringer, Mrs. O. M. Steer; most number of points won during the year, Mrs. Selkirk.

In Tuesday morning's competitions, prizes went to Mrs. J. F. Reed for the best drive on Number 1, and to Mrs. H. R. Scott for the second best drive. Three holes of obstacle golf were played, the 1st hole won by Mrs. C. J. Ray, 2nd by Mrs. Steer, and 3rd by Mrs. H. F. Leybourne. In the afternoon, Mrs. L. Brown and Mrs. C. Upper won the prize for the best score in a two-ball foursome, with second prize going to Mrs. R. H. Turner and Mrs. A. R. Jones. In a putting competition on the 18th green, Mrs. E. F. Riley was the victor. In the tennis section, the prize was won by Mrs. Langley.

A chocolate cake, on which tickets had been sold, was won by Mrs. Selkirk, the draw being made by Mrs. Cruthers.

✧ ✧ ✧

Malloy-Peters.

BANCROFT, Oct. 1.— Our Lady of Mercy R.C. church, Bancroft, was the scene of a quiet but pretty wedding at nine o'clock on Monday morning September 27, when Mary Elizabeth, second daughter of Mrs. Peters and the late Treffley Peters was united in marriage to Dermot Sylvester Malloy, son of Mr. and Mrs. Stephen Malloy of Oronsby. The ceremony was conducted by Father L. J. Kennedy, P.P.

The bride was charming in a gown of rose beige silk crepe trimmed with silver and wore beige accesories. She was attended by her sister Margaret, who wore a dress of rose beige with brown accessories. The groom was supported by Mr. Stanley Burgaw of Tweed.

Following the marriage a wedding breakfast was served to a number of relatives and friends at the home of the bride.

Monday evening a reception was held in Lakeview Hall, Baptiste Lake, where a large number of guests assembled. The happy young couple were the recipients of many beautiful and useful gifts.

✧ ✧ ✧

Farrell-Hall.

TWEED, Oct. 1.—A very pretty wedding ceremony was solemnized by Rev. J. E. Beckel at Rawdon United Church parsonage on Tuesday, when Eva May Hall, daughter of Mr. and Mrs. Fred Hall, Stockdale, became the bride of John Wesley Farrell, only son of Mr. and Mrs. John Farrell of Bethel.

The bride was given in marriage by her father and was charmingly gowned in Wallis Blue crepe with deep insertions of lace. She entered the drawing-room to the strains of wedding music played by Mr. Malcolm Hutcheon of Burnbrae.

Miss Helen Farrell, sister of the groom, was bridesmaid, and wore a frock of new blue satin back crepe and the groom was assisted by the bride's brother, Mr. Everett Hall of Stockdale.

Following the ceremony, the young couple left on a motor trip to Western Ontario. On their return they will reside in Rawdon.

✧ ✧ ✧

Parker-Asseltine.

NORWOOD, October 1.—A lovely Autumn wedding of interest to many in this community was solemnized in Queen Street United Church, Kingston, Monday, September 27, at 12 noon, when Marion, younger daughter of Mr. and Mrs. A. J. Asselstine, became the bride of Gerald, younger son of Mr. and Mrs. George H. Parker, Norwood, Ont. Rev. Basil Thompson, pastor of the church officiated. The church was beautifully decorated with standards of Autumn flowers. Miss Dorothy Boll played the wedding music, and during the signing of the register Miss Myrtle King sang "I Love You Truly."

The bride, given in marriage by her father, wore a becoming gown of white satin and a long veil of white tulle fastened with a halo of braided satin. She carried a shower bouquet of Premier roses and lily-of-the-valley. Miss Grace Asselstine, sister of the bride, her only attendant, was gowned in rose orchid organza with fuschia velvet accessories and carried a wedding-ring bouquet of asters and roses in matching shades. Mr. Arthur Reynolds of Ottawa, attended the groom as best man and the ushers were Mr. Evan Gardner and Dr. Norman Gage.

Following the ceremony a reception was held at the home of the bride's parents where Mrs. Asselstine received, wearing a gown of burgundy velvet with matching turban and shoulder bouquet of orchids. She was assisted by Mrs. Parker, mother of the groom, wearing a navy redingote ensemble and talisman roses.

Later the couple left by motor for New York and Washington; the bride travelling in a dress of brown crepe, with matching coat of camel-hair and brown accessories. They will live in Ottawa on their return.

The out-of-town guests included Mr. and Mrs. George H. Parker, Mr. and Mrs. John Gardner and their daughter, Miss Reta Gardner, Mr. and Mrs. Adam Gardner, Mr. and Mrs. H. R. Gordon, all of Norwood, Ont. Mr. and Mrs. Evan Gardner of Deseronto; Miss Mary Neil of Ottawa; Mr. Ernest Asselstine of Boston, Mass.; and Mrs. Norman Asselstine of Flint, Mich.

✧ ✧ ✧

Blezzard-Cole.

A quiet but pretty wedding took place recently at the home of the bride's parents, Mr. and Mrs. Wilbur Cole, Bewdley, Ontario, when their only daughter, Muriel Victoria, became the bride of Herbert Staples Blezzard, youngest son of Mr. and Mrs. Frank Blezzard of Baltimore, Ontario. The Rev. H. A. Mellow of Gore's Landing officiated, assisted by the Rev. W. Smith of Baltimore.

To the strains of Lobengrin's Wedding March, played by Mrs. H. A. Mellow, the bride, who was given in marriage by her father, took her place beneath a large white bell which centered an arch of fern, gladioli, asters and shasta daisies. She looked charming in a floor-length gown of wine chiffon velvet worn with gold accessories.

The bride was attended by her cousin, Miss Georgina Cole, who was similarly gowned in brown satin with brown and gold accessories. Charles Blezzard supported his brother as groomsman.

A brief reception followed, attended only by immediate friends, when the young couple were tendered the congratulations of the Cobourg Presbytery by the officiating pastors on behalf of their colleagues. Mr. Blezzard is a student minister at Emmanuel College, Toronto.

A wedding dinner was served in the dining room, the tables being prettily decorated with pink and white streamers, and corner nosegays of pink and white flowers, with the bride's cake forming an effective centrepiece. The bride's grandmother, Mrs. T. D. Cole, eighty-five years of age, was present and was paid a glowing tribute by the Rev. Mr. Mellow, as toastmaster.

The happy couple left later for their home in Toronto, the bride travelling in a hunter's green wool dress, matching hat and accessories, and a grey coat.

The bride's parents, Mr. and Mrs. Wilbur Cole, are former residents of Peterborough, and the bride is a graduate of the Peterborough Normal School.

✧ ✧ ✧

Murray-Carey.

A pretty wedding was quietly solemnized in St. Peter's Cathedral at six o'clock on Wednesday morning, when Loretta Anne, only daughter of the late Mr. and Mrs. William Carey of Peterborough, became the bride of Henry Joseph Murray of Division Street. The Rev. Father J. C. Carroll celebrated the Nuptial Mass.

The bride was charmingly gowned in navy georgette with velvet [illegible] shoes and other accessories matching shade. Her attendant, Miss Kay Hefferman, attended as maid, wearing a frock of navy sheer, with navy accessories. The best man was the bride's brother, Joseph Carey.

Following the ceremony, a wedding breakfast was served to the bridal party at the Elite Restaurant. The young couple left later for their honeymoon trip, and will make their home in Peterborough when they return.

The groom's gift to the bridesmaid was a silver bracelet, and to the best man a silver cigarette lighter.

✧ ✧ ✧

Snelgrove-Barrett.

LINDSAY, Oct. 1.—The home of Mrs. W. J. Barrett, Cameron, was the scene of a wedding on Thursday afternoon, when their daughter, Florence Queenie, was married to Alexander Brown Snelgrove, son of Mrs. George Snelgrove and the late Mr. Snelgrove of Cresswell. Rev. T. Clifford Hay of Glenarm officiated.

The bride, given in marriage by her father, was gowned in navy blue sheer, panelled in white. She carried a bouquet of red roses. Miss June Snelgrove, sister of the groom, was bridesmaid, wearing a gown of rust georgette and carrying a bouquet of snapdragons and baby's breath.

The groom was supported by Mr. Barrett, brother of the bride. A reception was held. The bride was assisted in receiving by her mother, and the mother of the groom, both of whom were gowned in black crepe. Mr. and Mrs. Snelgrove left on a trip through Eastern Ontario and on their return will reside in Cresswell. For travelling, the bride wore a wine crepe dress, navy blue coat, hat and accessories.

MEMORIAL TO EARL JELLICOE

A memorial to Earl Jellicoe, placed in the Church of Saint Barbara at Whale Island, England, by Naval gunnery officers, was unveiled by Countess Jellicoe.

DRAPERY SPECIALS at COMSTOCK'S

Frilled Curtains 1.59 Pair

Dotted Marquisette with cornice valance in white, cream or ecru. 2¾ yards long. Reg. up to 2.50.

Overdrapes 4.95 Pair

15 pairs, mostly lined, with hooks ready to erect. Shades to suit any need. 2¾ yards long. Reg. up to 8.95 pair.

Curtain Nets 49c Yard

Plain and fancy edge nets of open and figured weaves in cream and ecru. 40 to 45 inches wide. Reg. up to 69c yard.

Drapery Materials 79c and 98c Yard

40" and 50" wide drapery fabrics. Wide choice of colours for every room. Regular values up to 1.50 yard.

Axminster Rugs 19.95

Seamless Axminster Rugs in popular new designs. Size 6' 9" x 9'. Regular 24.95 value.

Scatter Rugs 4.95

Heavy quality Wilton and all-wool rugs for living rooms and bedrooms. Size 27" x 24".

Bedroom Rugs

All new, reversible, wool bedroom rugs. Modern designs in rose, blue, green and mauve.
25" x 45" Each 4.50
30" x 60" Each 6.50

Inlaid Linoleum 1.00 Sq. Yard

Remnant lengths up to 15 sq. yards in several good patterns. Regular 1.35.

Linoleum 69c Sq. Yard

2 and 4-yard wide linoleum in two excellent designs and colours. Regular 85c.

COMSTOCK'S
300 GEORGE ST.
PHONE 156

LAMPS AT COMSTOCK'S

Radio Lamps 1.95

Novelty lamps in a wide assortment of styles and priced very low.

Floor Lamps 8.45

Three-candle style lamps with heavy weighted bases and rich plated finish. Choice of tailored silk or homespun shades.

Trilight Lamps 12.45

Popular 3-light indirect lamp, complete with trilight bulb and choice of tailored silk or homespun shades.

Bed Lamps 88c

(Slightly Shop Soiled)

milk bed lamps that sold at 1.39 and 1.50 offered at this low price because of broken cellophane wrappings, complete with cord and socket.

COMSTOCK'S
300 GEORGE ST.
Phone 156

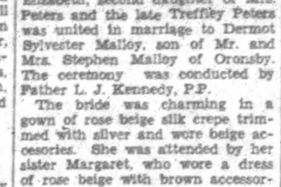

"The children ask for Kellogg's all the time. I serve them for breakfast, for a snack in the afternoon and before bedtime. They always sleep soundly after a bedtime supper of Kellogg's."

Kellogg's are wholesome and satisfying in milk or cream. Easy to prepare.

There are many crisp, delicious servings in the big white, red and green package for only a few cents. Made by Kellogg in London, Ontario.

Kellogg's CORN FLAKES
Made Better - Taste Better
Packed Better

FREE! Glass cereal bowl with 3 packages of Kellogg's Corn Flakes! Makes a handsome set.

OF INTERESTl TO WOMEN

RURAL PLAY DELIGHTS AUDIENCE ST. JAMES' SUNDAY SCHOOL HALL

Cheerful Workers' Bible Class Presents Valley Farm To Crowded Auditorium

With the opening of the Fall season, amateur dramatics, as usual, play an important part in the program of church activities.

The initial offering in St. James' United Sunday School Hall, was given last night, under the auspices of the Cheerful Workers Bible Class, who enjoy a fine reputation for their previous presentations. Last night's performance of "Valley Farm," a rural drama in four acts, was no exception to their splendid record.

F. R. Frost, the superintendent of St. James' Sunday School, welcomed the large audience and announced the various acts in the play.

With an especially well-chosen cast, the clever amateur players held the attention of every one, from first to last.

Rural Scenes

Rural features held a large place in the setting with the scenes shown in the Rutledge city mansion a direct contrast. Excellent stage properties were used throughout under the direction of Mrs. William Atkinson, class president. The beautiful furnishings used through the urban scenes were provided through the courtesy of A. Comstock and Sons.

The plot centered around the romance of a wealthy young New York son, Harold Rutledge, and a pretty young country girl, Hetty Holcombe. Ernest Davis and Dorothy Drysdale took these stellar roles with easy and fine acting.

The characterization throughout seemed to be a study in contrasts. As a rival to the heroine Isabel Carney the lovely but scheming blonde, made an interesting and attractive side to the triangle as played by Dorothy Williams.

Perry Deane, a sturdy, fine-looking young farmer, was a pleasing foil to the hero. Eric Douglas did some fine acting in this part. These four central characters are assisted by an excellent cast, some of whom provide a real touch of comedy.

Another pair of contrasting characters are seen in David Hildreth, a New York lawyer, uncle of the charming Isabel, and Silas Holcomb owner of Valley Farm, and also Hetty's father. These two opposites were depicted by Henry Turner and M. H. Drysdale in their usual fine manner.

Again, the dignified Mrs. Rutledge played to perfection by Mrs. Drysdale, took the part of the interfering mother, who played against Alvira Holcomb, the typical old maid, who furnished much of the highlights in comedy. This part was admirably done by Mrs. Henry Tiper.

J. Lawson played a dual role, appearing first as Azarial Keep, Alvira's suitor, and also as Jennings, the Rutledge butler. He took these two extreme characters with excellent effect. Further humorous situations were introduced in the roles of Lizy Ann Tucker—who borrows, but never gossips—and Ybena, the hired girl at the farm. These difficult parts were made quite realistic by the clever handling of Mrs. B. Kennedy and Norma Ma[illegible]

Lovely Costumes

The lovely costuming added much to the beauty of the scenes throughout and "Valley Farm" is quite worthy of a repeat performance tonight.

As director of the play Mrs. Henry Turner is to be congratulated upon its success at its first appearance, at which the cast was assisted by W. A. Wood and Roy Moynes at the curtain.

A delightful variation was the between-act program, when Joan and Elva Gray played and sang in duet, their sweet Hawaiian selections.

Mrs. W. Swanger was the capable treasurer for the evening, while several young girls sponsored a sale of home-made candy.

PEANUT DAY
SATURDAY, OCT. 2
Sponsored by
Peter Robinson Chapter I.O.D.E.

Marmora Couple Guests of Party

(Examiner Correspondent)

MARMORA, Oct. 1. — [illegible] Hall was well filled on Wednesday evening when, sponsored by the Sodality Girls, a miscellaneous shower was tendered Mr. and Mrs. A. J. Jones, whose wedding took place in September 8.

The evening was chiefly spent in dancing. At the appointed time, two well-filled tables of gifts were brought to the centre of the hall. As the recipients untied the parcels, Frank Leal announced the names of the various givers.

At the conclusion of this part of the program, C. T. Nicholson, on behalf of the many friends, expressed best wishes for the future years of the honored couple. Then all joined hands and sang "For they are jolly good fellows" and cheers were given for the newly-weds.

Mr. and Mrs. Jones briefly expressed their appreciation for the honor accorded them. A delicious lunch was served immediately before the presentation of gifts.

Fashion Service

A seam right through the middle from the Vee neck to the slightly flared skirt hem, accents the slender line of this smart dress. The "corseted" waistline has a snug self-fabric belt. The Vee neck bodice has soft fulness through the bust and interesting short sleeves. This figure flatterer is ideal in satin, rayon crepe silk, rayon jersey, thin wool, velvet, etc. Simple as A, B, C to sew with the aid of the complete diagrammed sewing chart included.

Style No. 2946 is designed for sizes 14, 16, 18, 20 years, 32, 34, 36, 38, 40, 42, 44 and 46 inches bust. Size 36 requires 3½ yards of 39-inch material for short sleeved dress.

Send fifteen cents (15c) (coin is preferred) for pattern. Write plainly your name, address and style number. Be sure to state size you wish.

The Examiner.
Please order for me:

Pattern Number ....
Size ....
My Name ....
Address ....
....

I enclose 15c in payment.

Bethany

Mr. and Mrs. S. V. Young were at home to a number of their friends on Wednesday evening — from 8 o'clock to 12. The major part of the entertainment was arranged with music and bridge games. Two tables of bridge were played in the latter part of the evening's entertainment, with the high score secured by Mrs. Charles Reynolds, Jr. The lovely prize donated for the high score was a beautiful pie plate, with breath of spring floral design painting. Consolation prize was secured by Mrs. Sid Armstrong. Ladies present included the Misses Mildred Sisson, Winnifred Nesbitt, Mrs. C. Reynolds, Jr., Mrs. F. W. Reynolds, Mrs. Sid Armstrong, Miss Emily Preston, Mrs. Foster and Mrs. S. V. Young hostess.

Personals

Mrs. Alfred Driver and Mrs. G. Foster were business visitors to Lindsay recently.

Mrs. H. H. Ryley, Mr. and Mrs. A. B. Ryley and son Harry were Sunday guests of Master J. Turnbull, with his parents, Mr. and Mrs. James Turnbull, Monaghan Road.

Mr. Milton Elliott, Conservative candidate for Durham, accompanied by Mr. J. Birmingham of Toronto, addressed a mass meeting on Tuesday evening in the Town Hall, Bethany. Mr. Elliott had to leave early to be present at a meeting being held on the same evening at Blackstock, Mr. Harry O'Brien of Brunswick, vice-president of the association, occupied the chair, and introduced the speakers.

Mrs. Walter Burns of Peterborough was the guest of her sister, Mrs. Frank Biglow, over Sunday.

Mrs. Alvah Thorndyke, with her uncle, Mr. William Porteous, and his son, Mr. Harold Porteous, of Nestleton, motored to Minden on Sunday to visit an older brother, Mr. Robert Porteous, who is quite ill. Mr. William Porteous is now in his 89th year, and enjoys excellent health, and has been the guest of his niece for several months at Glengarry Road.

Many from the village attended the fowl supper on Monday night in connection with the Ballyduff Presbyterian Church, which is an annual and very successful celebration, and netted the ladies in charge around $80.

The many friends of Mr. Lewis Fallis of Franklin were very sorry to learn he had to be taken to Toronto General Hospital for medical attention, early in the week.

Mrs. Charles Reynolds, Jr., was a business visitor to Peterborough on Tuesday.

Mr. S. V. Young attended a political meeting in Whitby on Wednesday afternoon.

Many in the village were especially proud and pleased to listen in on our local announcer and entertainer this week, Mr. Karl Monk, who has taken up broadcasting at Kitchener, Ont.

Mr. and Mrs. Preston Carscadden of Toronto spent the past weekend with their mother and Miss E. Preston. Mr. Carscadden remained for a week's vacation with friends at Bethany.

Sally's Sallies

A woman may not believe all she hears—but that doesn't keep her from repeating it.

Braid and Ribbon Trimming Frocks Revives Fashion of Last Century

(By Central Press)

BRAID AND RIBBON trimming for dresses, sunk into the limbo of almost forgotten things since the gay nineties at least, has been revived. Nothing in the fashion world ever permanently sinks absolutely into oblivion. It is resurrected in some form or other in succeeding generations, just as this form of decoration is being used this season.

Heim, Paris dressmaker, uses velvet ribbon in an interesting design on the bodice of this royal blue net afternoon dress which he created for a young woman. The embroidery-like pattern traced by the ribbon is carried down below the normal waist, accenting or suggesting a lower waistline, although the normal line is marked by a velvet belt.

The broad collar, bracelet length sleeves and the scroll-like ribbon trimming are all favorite style points sponsored by many famous dress designers.

A suggestion for a stunning afternoon dress is to use a gold colored woollen with wide black inserted at the high waist.

The slim black dress with gold or steel embroideries is one of the smartest of the offerings of Paris for formal afternoon wear this season. Or it may be striped with mohair braid. Remembering the elaborate designs done in braid in the past—'way back in the eighties, or thereabouts (consult your Godey's Ladies' book), you will see how many old styles are being revived—and this season more periods are being represented than in any in the memory of the "oldest inhabitant."

JUST BETWEEN US WOMEN

If we desire to judge all things justly, we must first persuade ourselves that none of us is without sin. The upright judge condemns the crime but does not hate the criminal.—Seneca.

Dear Friends:

A sentence from a recent story haunts me, "The man was great, none of his sins were small." How many of us indulge in petty little treacherous sins, thinking they do not matter, and yet they give the key to our whole nature.

You hear people like that, who have a grievance against some friend, belittle them behind their backs, disparage them in different ways, when they do not have the courage to come right out and accuse them. They do not want the name of a fighter, they do not want an argument for fear they might lose, so they use these little disgusting sins to get even.

Friend does it to friend, brother to brother, worker to worker, and show their measure in the doing of it. I have a sort of admiration for a person who does things openly, facing the world, and saying in a manner of speaking, "What's it to you?"

But Oh, how I hate those snaky, sneaky little sins that are done against me. I don't hate the ones who do them, but am truly sorry for them. The fact they have let themselves get like that.

We cannot all do big things either good or bad, but we can all be big enough not to do little nasty ones. We may be small in stature, our place in the world be small, the work we do be the little things which someone must do, but we can be big inside, big enough not to stoop to pettiness.

A mosquito, or a fly or bee are small compared with humans, but how much annoyance and havoc they can cause. So also do small petty sins against ourselves or against one another cause much trouble.

"The man was great, none of his sins were small." He was too big to lower himself with little sins, and it would be well for many of us if we could lose some of our littleness. Some see the world and their relation to it in a large way, everything they do is on a large scale, even when they are wrong.

Somehow or other we seem to have more sympathy, more understanding with that type. There is something big about them which appeals to us and calls for admiration.

Which recalls to my mind a lady whom everyone said was SO sweet, until they began to notice that whenever she joined a club, or was the member of a party, there was generally a lot of quarrelling later on, because this "sweet" person dropped little bits of poison wherever she went.

It took this form: "Oh, Mrs. ——, I am so glad to meet you. Is that your new dress (or hat, or chair, or some other thing). Why, it is far nicer than Mrs. So-and-So said it was. I can't see why she wouldn't like it." Her idea of looking big to others was to disparage one to another, and in so doing she lost what she set out to gain.

Little things are important to happiness, like courtesy and kindness and friendliness, and the ones who practice them are great inside. And you can be very small according to the way you judge others. God's way is to condemn the sin, but help the sinner, and we would do well to follow suit.

Never forget either, that sometimes the thing you condemn most is evident in yourself. So forgive the sinner though you condemn the sin, and in the doing you will show your greatness. Don't forget what Arthur Haycox says: "The man was great. None of his sins were small."

Your Friend,
ROBERTA.

Preserving Time

Preserved Citron.

Properly prepared this is one of the nicest of all preserves.

Peel citrons, remove seeds, cut in small even slices, weigh, cover with cold water, and let stand over-night. Drain, cover with fresh water, bring to boiling point, drain again, cover with fresh boiling water and simmer until clear and tender. For each pound of citron allow one pound of sugar and one ounce preserved ginger cut in small pieces. Add to citron, stir until sugar is dissolved, and boil 20 minutes.

An old cookery book of the last century gives most elaborate directions for this delicious preserve. Those who can obtain leaves of the citron vine not yet spoiled with frost might follow one of its directions, which is to line the preserving kettle with the leaves during the first boiling. This imparts a pleasing pale green color to the fruit. Whatever you do, however, avoid using any of the great outer rind for the same season, as it gives a most bitter flavor. Cooked as in the recipe above, and with the color obtained from the vine leaves added, the citron is tender, delicious in flavor and pleasing in appearance.

Facts and Fancies

A girdle belt in gold brocade, with front lacing, is very effective worn with a tailored black dinner frock.

◆ ◆ ◆

Sweaters with matching knitted triangles to tie over the hair are ideal for golf, motoring and fall sports.

◆ ◆ ◆

Many of the new plain shirtwaist dresses for sportswear are of chambray. It is also very popular and durable for golfing costumes.

◆ ◆ ◆

Very new is a raincoat of white rubberized broadcloth with black velvet collars and buttons. Black slide fastenings close the pockets.

◆ ◆ ◆

Seen in Hollywood — Fingerless red mitts, as accompaniment to a red printed frock, with a wide brimmed red hat. Very effective.

Wife Preservers

Dill pickles may be made into unusual appetizers. Cut into two-inch slices, hollow centers and fill with cottage cheese mixed with minced parsley, onion and green pepper.

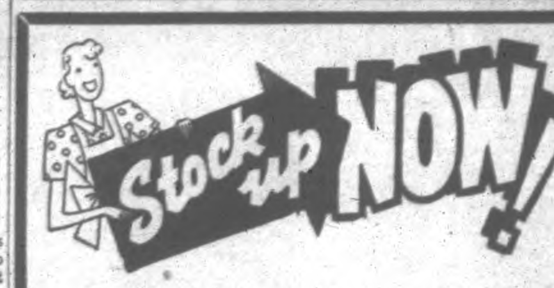

CORN, PEAS TOMATOES 3 Tins 25c

Blue Grapes 6-qt. bskt. 25c

Saxon PASTRY FLOUR 24 lbs. 79c | SAGO and TAPIOCA 3 lbs. 25c

First Grade "3B" Creamery Butter lb. 28c

POTATOES peck 15c | CARROTS peck 25c

SOAP SPECIAL
2 Kirk's Castile
6 P. & G. White Naptha 29c

Toasted Wheatcrisps - 3 pkgs. 25c

Cashmere Bouquet Toilet Soap 2 for 11c | 3 Colgate's Toilet Soap and 1 Large Super Suds, 24c

Choc-Coco Three Layer
Chocolate cake baked in the three layer style. Top and sides are covered with white mallow frosting, embedded with macaroon cocoanut 20c

HABOCO STORES

THEY "BELONG"

Hand in hand
with the new Season's excitement
in smart costuming,
Penmans Silk Stockings
come in all the colours
that glorify any outfit
you wear.
The daintiness of their texture
is sheer deception,
for despite their seeming delicacy,
they give amazing wear.
And best of all,
they have
the other desirable qualities too—
fine materials,
perfect fit, economical price—
and the Penmans name!

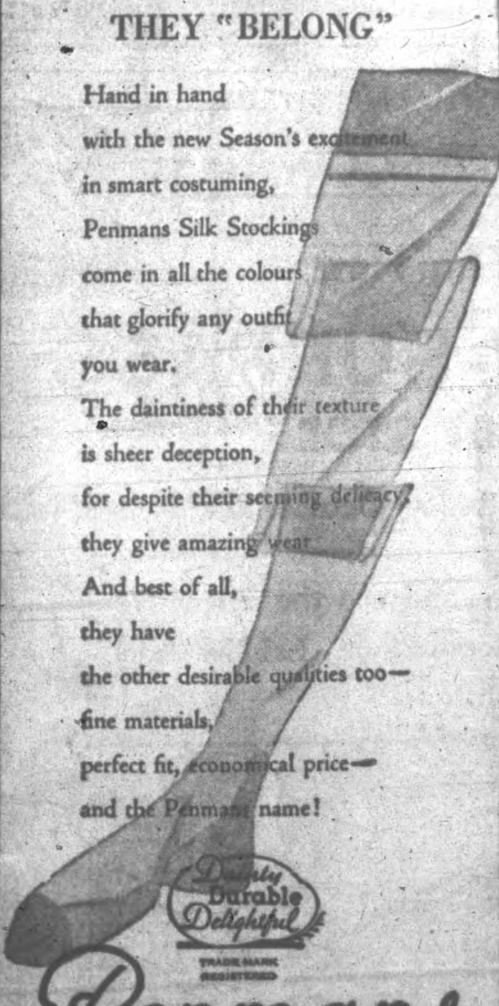

Penmans
Sheer Silk Stockings

Introducing
PENMAN'S
SUPERFINE
SILK CREPE
and
BEAUTIFULLY
SHEER SILK
CHIFFON
STOCKINGS
Pair 89c

The exceptionally high Twist Silk used in these Stockings assures you lasting service and their smart clinging fit makes them most attractive, to say nothing of our attractive price.

EVERY PAIR SELECTED FIRST QUALITY
PERFECT—RINGLESS
10 NEW COLORS
Sizes 8½ to 10½

McCLENNAN'S
Better Value Store
232 CHARLOTTE ST.

THE HOSTESS SHOP SUGGESTS FOR THE WEEK-END
DEEP PUMPKIN PIE EACH 35c
CASHEW BUNS DOZEN 35c
CHOCOLATE CAKE EACH 20c and 40c
SCONES DOZEN 25c
HERMITS DOZEN 20c
Let Us Cater For Your Parties
Graduate Dietitian in Charge of Department
Porter S. White Co.
THE HOSTESS SHOP
346 Charlotte St.
Phone 2960

NEW AGNEW-SURPASS STORE OPENS TOMORROW

Decided Improvement In Shoe Business In Past Few Years

Agnew-Surpass Chain Director States Quebec Plant Working At Full Capacity

Here for a short time on Wednesday in connection with the pending removal of the Agnew-Surpass Shoe Store branch to a new location on George street, A. C. McLean, the company's sales manager declared prospects in the shoe manufacturing industry were brighter at the present time than at any period in the last eight years.

He stated the firm's Quebec plant is turning out 2,300 pairs of shoes daily and employing approximately ... hundred hands which was a record that had not been excelled since the firm was founded by the late Mr. Agnew half a century ago.

Mr. McLean noted not only an improvement in the shoe manufacturing trade, but in business generally. He was glad to note that Peterborough appeared to be sharing fully in the trade revival and said he noted a decided improvement since he was here last.

After eight years in business on the ... side of George street, the local branch (one of a chain of 80 all-Canadian stores operating in Ontario, Quebec and the Maritimes), is being moved across the road to the premises recently vacated by I. ...nick.

In anticipation of the opening of the new store on Saturday workmen are at present pushing the work of alteration and decoration to completion. The general contract is held by Charles H. Huffman, with sub-contracts as follows: Pilkington Brothers (of Canada) Limited, vitrolite and plate glass; Italian Mosaic and Marble Company, terrazo work; Miller-Powell, electrical fixtures; Coleman Brothers, interior decorating; A. W. Guppy, painting; Richard Hall Ltd, linoleum.

F. Leslie, eastern Ontario supervisor will officiate at Saturday's opening, and the store will remain under the management of W. J. Moorhead who has been in charge of the company's local branch for the past three years, it was announced.

When completed, Mr. McLean claimed, the store would be one of the smartest of stores in the city's business section. The fitting rooms, he said, are to be equipped with new ... type seats upholstered in leather, while the floors are to be carpeted smartly with carpets ... with the company's colors ... are a combination of green ...red.

Commenting on the Neon sign ... has already been erected outside the firm's new store, Mr. McLean agreed such signs are a great help in brightening-up and adding to the attractiveness of any business section. He expressed the opinion that Peterborough was behind other centres in this regard and declared that throughout Western Ontario the difficulty merchants had was to find room for their illuminated signs in spaces where they could be seen, so popular had they become in the past few years.

Heads Shoe Chain

FRANK BAUSLAUGH

Vice - president and general manager of Agnew-Surpass shoe stores who is responsible for the rapid growth of this huge organization. Mr. Bauslaugh has been in charge of the company since its inception as a single store in Brantford to the present 80 stores located from Sault Ste. Marie to the Atlantic coast.

Heads Sales Staff

A. C. McLEAN

Sales and merchandising manager of Agnew-Surpass Shoe Stores who has been in charge of the installation and completion of this fine new store. Mr. McLean was loud in his praise of the workmanship and effort of the Peterborough contractors and states that the new store is one of the finest in the entire chain.

Agnew-Surpass Store At New Location

Splendid new store front of Agnew- Surpass at 285 George street. It will be formally opened Saturday, October 2.

Store Manager

W. J. MOORHEAD

Manager of the local branch of Agnew-Surpass needs no introduction to residents of this city, having been connected with the George street store for the past 3 years and previous to that as manager at Sault Ste. Marie, Windsor and Galt branches. Bill has a wide circle of friends in Peterborough and will be particularly glad to welcome them in this fine new store. The same courteous staff are still associated with Mr. Moorhead.

Moves To City

FRED LESLIE

Eastern Ontario supervisor of Agnew-Surpass Shoe Stores Limited has just recently taken up residence in this city although his duties must of necessity take him away from home a considerable amount of time, he will be actively connected with the local store in an advisory capacity. Mr. Leslie has been connected with the firm for a great number of years, more recently as supervisor of the company's branches in the Niagara peninsula. Fred is an active member of the Lions' club and should prove a welcome addition to Peterborough's social and business life.

Royal Canadian Mounted Police Tired Of Slogan "Always Gets Its Man"

Washington, Oct. 1.

THE Royal Canadian Mounted Police force is tired of the slogan that it "always gets its man."

"We're still looking for the fellow who started it," Colonel S. T. Wood, deputy commissioner of the Mounties, chuckled today. "All we know about him is that he probably was an American."

The slogan, Wood thinks, is pretty silly, especially because it "eclipses completely" the force's real motto to "uphold the right."

Col. Wood, attending a convention of the International Association for Identification said transfer to the Mounties by local police power of six Canadian provinces had worked out "very well."

"I don't see any reason why transfer of state police work to some federal agency here wouldn't work out just as well," he declared, agreement between the U. S. Coast Guard service and the Mounted police for mutual jurisdiction in adjacent water also has produced satisfactory results.

Americans don't have a very clear idea of how the Mounties work, the Colonel added. Actually, only 200 of the 3,800 officers are mounted. The police have a large air force and the marine division has 10 vessels which constantly patrol Canada's coasts.

"Oddly enough," Col. Wood said "outlying posts in the frozen north still appeal to the rank and file of Mounties.

"There are 20 applications for every vacancy, not counting 200 applications received annually from small boys in the United States."

165-YEAR CAREER OF MORNING POST ENDS IN LONDON

LONDON, Oct. 1 (CP Cable). — Fleet Street was in reflective mood today and probably more newspapermen read the Morning Post than for many days past.

Amalgamation of the Morning Post and the Daily Telegraph was announced yesterday. Effective Oct. 1 the combined paper will be published under the name of Daily Telegraph and Morning Post.

The death of any newspaper arouses the most real emotions and the death of the oldest London daily, which since 1772 has independently championed Conservatism and good taste, came as an expected but regretted occasion.

Coleride, Lamb, Southey, Wordsworth, Disraeli, George Meredith—these were of the Morning Post cast. But the frock-coated, top-hatted journalism of the 19th century held small strength in the trying days of 1931 when the depression almost collapsed the journal and here from the journal barely survived.

Its circulation recently was reported to be 130,000 which manifestly was insufficient to cope with the mass volume and massive outlays of the popular press of Great Britain today.

But to the last the Morning Post did not relent in dignified defence of its principles. Recently, amid public sentiment leaning to the left, it was harder to maintain the extreme rightist view than to lead the flag up new paths. Yet it was those papers championing the new 'isms which were lauded as the most courageous.

The Daily Telegraph in an editorial this morning—the Telegraph is purchasing and embracing the Post—caught a picturesque description of the Post. "Its disdain of compromise was magnificent," the editorial said, to which view virtually every British paper today subscribes.

The Times thinks of the Post and of freedom from interference, the right to free comment within the limits of the law of libel, and development of literary style.

It is recalled that Lord Salisbury remarked in parliament when the Morning Post reduced its price from the threepence to a penny: "Can it be maintained that a person of any education can learn anything worth knowing from a penny paper?"—which excessively aristocratic question rings humorously down to this age.

"It Never Feared."

The Daily Express, which paper, with its nearly 3,000,000 circulation, best symbolizes modern journalism, acknowledges the Post's "language was clear and forthright, with the strength of a beautiful blade; its spirit proud and independent... it never feared."

The News-Chronicle deplored the disappearance of a great independent journal although it rarely agreed with its opinions. "But," it added, "the very existence side by side in free England of two such widely different organs was a measure of freedom's value."

The Yorkshire Post, speaking perhaps as for a number of high-class Provincial papers, the make-up and principles of which have not been greatly altered in the passing years, remarks that "the passing of a great organ of public opinion is a matter of national concern, typifying a trend which, unless corrected, must involve a serious subtraction from any complete and coherent conception, by the public of current affairs."

"Why hasn't the Post survived?" asks the Leeds paper. "The answer is simple though not entirely flattering to British esteem. It is to be merged with a contemporary, not because it did not interpret the ideas and feelings of a large and influential section of the community, but because their numbers were insufficiently great to command for the paper an advertisement revenue commensurate with the cost of its production.

LEAGUE READY FOR MUSSOLINI

GENEVA, October 1 (AP). — A League of Nations sub-committee was understood to-day to have reached a decision to present Italy with the alternative of withdrawing his Italian volunteers from the Spanish Civil War or seeing the French frontier thrown open to arms and men for the Valencia Government.

A delegate who left the session of the committee drafting a resolution on the Spanish civil conflict said this agreement was reached after a heated three-hour argument. He reported the draft resolution does not refer to the "foreign aggression" which Spain had charged against Italy, but rather to "foreign intervention."

The resolution was said to declare if the withdrawal of foreign combatants is not made effective within one month's time the signatories of the non-intervention agreement are "invited to envisage" a return to a policy based on international law.

This was interpreted by committee members to mean complete abandonment of the non-intervention policy, enabling the Spanish Government to obtain war materials wherever it wished.

The French were reported to have given the Spanish delegation assurances that the frontier would be opened in the event volunteers were not withdrawn.

The resolution must be submitted to the League Assembly for adoption before it becomes effective. This step will probably be taken on Saturday.

EISTEDDFOD AT CARDIFF

After 39 years Cardiff, the capital, will have the Royal National Eisteddfod of Wales next August.

Too Cold For Baths At The North Pole

MOSCOW, Oct. 1—(AP).—Monotonous routine of work and relaxation for four unwashed (it's too cold for baths) members of the Soviet Polar party, camping on a drifting ice floe, was described to-day by their radio operator, Ernest Krenkel.

Falling temperatures were adding to inconveniences of their existence. Caviar, cheese and butter froze so hard they had difficulty eating them and ice encased the tiny hut in which they lived.

At breakfast, Krenkel related, they soaked their toast in water so the crunching as they chewed would not awaken the party leader, Ivan D. Papanin, sleeping at that hour.

Krenkel told of conversations at tea-time turning to Spain, China, and Moscow.

FRANCE TAKES UP BOYCOTT ON JAPS

PARIS, Oct. 1.—(CP-Havas).—The campaign for an anti-Japanese boycott underway in the British Isles spread to France to-day.

Angered by repeated Japanese bombardments of civilian centres in China, the French group of the Universal Committee for Peace issued an appeal to all its branches in the country to support moves for a boycott of Japanese goods. It also urged that French business concerns refuse to sell merchandise to the Japanese.

The group will send a delegation to the French Foreign Ministry to request government support for the campaign.

KITCHENER FIRM REFUSES RAISE

KITCHENER, Ont., Oct. 1 (CP). —Settlement of the strike of 600 employees of the Kaufman Rubber Company appeared more remote than ever today when the company served notice on the United Rubber Workers of America, affiliated with the committee for industrial organization, that it will not increase wages.

That part of the reply affecting wages reads as follows: "We will not increase wages. Minor adjustments will be considered after the strike is over, but not before."

Strike leaders had no statement to make pending a general meeting of strikers.

The company said that if the employees return to work on the company's terms, the company will not deal with the union executive until the union has deposited $500 in a trust company or bank subject to ... agreement to forfeit that amount to the company in the event of a future strike occurring between 7 a.m. and 6 p.m.

"Such a forfeit will be partial compensation to the company, and may also be the means of inducing more cool consideration of a proposed strike than we believe was exercised recently," the reply said.

"We also suggest," the company added, "that in future the union executive consist exclusively of married men over 35 years of age, plus at least one woman over 25 years."

The company said it would not discuss its policy of dismissals "with anyone."

Very Rare Disease Is Fatal Infant Boy

TORONTO, October 1 — (C.P.). — Lloyd Henry Schlotzhauer died in hospital here yesterday from what Dr. Smirle Lawson, chief coroner, described as lucaemia, a "very rare" disease. The boy was nine months old. Dr. Lawson said the only previous case he came in contact with was a New Brunswick nurse who died in St. Michael's Hospital here.

The boy was the son of Mr. and Mrs. Henry Clifford, Wellington County.

DRUNK DRIVER SENTENCED

CHATHAM, October 1—(CP). — William J. Gillman, 37, Chatham, pleaded guilty in court to-day to a charge of being intoxicated while in control of a car. He was sentenced to one week in jail and pay court costs amounting to $20.30.

Gillman was arrested last night after his car left Highway eight miles west of the city and crashed into a culvert.

OIL FROM PEANUTS

The Dominican Republic is promoting the growing of peanuts as raw material for an oil factory.

We consider it a privilege to have had the contract to remodel and build the new

AGNEW-SURPASS SHOE STORE

CHAS. H. HUFFMAN
GENERAL CONTRACTOR
Phone 3266 Charlotte St. W.

AGNEW-SURPASS
Chose
Benjamin Moore Paint
To Decorate
New Shoe Store

Benjamin Moore's Paints are noted for their lasting beauty and long service.

COLEMAN BROS.
PAINTERS AND DECORATORS
.7 George St. Phone 617

RICHARD HALL LIMITED
For ALL Floor Coverings
The New
AGNEW-SURPASS
SHOE STORE
Opens Saturday, October 2nd.

Visit the store and see the attractive Battleship Linoleum Floor – Laid by Halls in this modern store.

No job too small ... nothing too big for us to handle efficiently

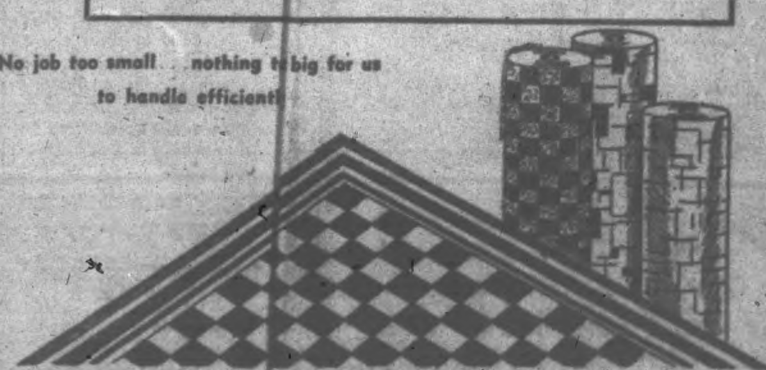

RICHARD HALL LIMITED

PETERBOROUGH'S FINEST SHOE STORE OPENING TOMORROW

NOW LOCATED AT

285 GEORGE ST.

JUST ACROSS THE STREET
Next Door to Robt. Fair & Co.

FEATURE VALUES FOR OPENING DAYS

As a special inducement to attend the opening of Peterborough's Finest Shoe Store we have prepared a generous list of seasonable savings for the entire family... Plan to be here and profit by the unusual savings.

LADIES' COLORED KID AND PATENT BOUDOIR SLIPPERS

You may choose blue, green, red or black in soft kid or black patent, matching padded leather soles and walking height heel, fancy rayon linings... Complete sizes 3 to 8... Shop early, the quantity is limited here ladies.

Regular 1.00 Value Saturday only **69c**

AGNEW-SURPASS

THRIFT SHOES FOR WOMEN

A special offering of these well known shoes... Select either Hi Front Straps, Ties, Step-in Pumps or Oxfords in black or brown in either suede or calf leathers... Modern styles and a complete assortment of heel heights... Depend upon it these are new Fall Shoes in complete sizes... But—this value is for a limited time only, so don't delay.

Choice of 15 New Fall Models **1.98**

Attention Men! Investigate This Remarkable Offer On

GENUINE FULL GRAIN

WORK BOOTS

You've got to see this feature Agnew-Surpass value to fully appreciate it... Good, solid, Fall weight mennonite grain leather uppers with double weight leather or "Compo" soles ...triple wax stitched at all seams... A bargain that defies comparison.

All Sizes to 11

1.89 THE PAIR

Split grain work boots. Panco sole. All sizes, for only **1.69**

Exceptional Values In Reliable Quality Plus Modern Style

GROWING GIRLS'

FOOTWEAR

Here are the types that are built for teen-age girls. Wide assortment of styles in black or brown calf or Buck leathers, stout welt sewn soles and the comfort giving "FLAT" heel ...Brogues, shawl tongues or fancy stitched oxfords.

10 Styles Complete Sizes **1.98**

Be One of the Early Shoppers If You Want to Share in These

MISSES' AND CHILDRENS'

Black Calf Oxfords

Don't let the low price mislead you on these well made oxfords... uppers are black side calfskin with stout sewn leather soles and rubber heels... neat fitting and long wearing... Save 1-3 their regular price on opening days. Sizes 8 to 10½ and 11 to 2.

$1.29

Tomorrow, sharp at 9 a.m., we swing wide the doors of Peterborough's Newest and Smartest Shoe Store . . This new store is stocked with the finest assortment of high quality footwear for men, women and children . . . We dedicate this new fashion centre to the public of Peterborough and vicinity and pledge ourselves to maintain the high standard of service that has made Agnew-Surpass famous throughout Canada.

Let nothing keep you away, plan now to visit this smart, new, roomy store and share in the many GENEROUS FREE OFFERS and FEATURED OPENING DAY SPECIALS . . . Come expecting big things, we warrant you, you'll not be disappointed.

OPENING DAY SATURDAY, OCT. 2ND

Presenting . . .

Smartly Styled SHOES for MEN

Shoes for every occasion from daylight till dark, every single style strictly a man's shoes, designed and built in our own factory to Agnew-Surpass rigid quality specifications, small wonder then that these famous shoes are daily setting up new sales record.

CALF OR KID LEATHERS. SINGLE OR DOUBLE SOLES. BALMORAL OR BLUCHER CUT.

Every wanted style here and they have genuine Goodyear welted soles of selected leather... uppers of fine calf or kid in black or brown... No matter what your shoe wants may be you'll be sure to find it in the Agnew-Surpass line.

30 STYLES . . ALL SIZES

Trump Shoes **$3.65**

"FAMOUS SHOES"

$5 and $6

Branded For Your Protection

F-R-E-E

Agnew-Surpass Shoes for men are always outstanding value....but—on Saturday we give you absolutely FREE any pair of

Karavan Men's Hose

All the newest patterns and from our regular stock they're FREE with the purchase of any pair of men's shoes, value $3.65 or over... Get in on this double saving for opening day.

Give Your Children the Joy of Comfortable Feet in

AGNEW-SURPASS **Kushion Tread** SHOES FOR CHILDREN

Protect your children's feet with Kushion Treads, the quality shoes for children. A full range of styles in ties, oxfords or straps in black or brown calf, black patent pearl elk or white buck... soft leather covered cushion insoles, pliable sewn leather soles, perfect fitting lasts... available in sizes 5 to 7½, 8 to 10½ and 11 to 2½. Why be satisfied with ordinary shoes when you can get Kushion Treads at these reasonable prices?

$2.00 $2.35 $2.65

FREE: A 100-page pen and ink Exercise Book FREE to every child who visits our new store on opening day accompanied by an adult... Nothing to buy... It's absolutely FREE.

A NEW MEMBER OF THE SUPER VALUE FAMILY

AGNEW-SURPASS **SUB-DEB** SHOES OF MERIT

SUEDE . . VELVET . . CALFSKIN . . KID
HIGH HEELS . . CUBAN HEELS . . "FLAT" HEELS

Agnew-Surpass again show the way to better value with Sub-deb Shoes of Merit... A complete range of novel 1937 patterns in all the new materials including velvet, suede, calf or kid... Modish bicot ties or pumps, oxfords or gores, all are cher in this wonder group... Check up on this new member of the Agnew-Surpass Super Value Family.

18 Smart New Styles

2.85

Sizes to 9
Widths A to C

PETERBOROUGH'S SMARTEST SHOE STORE

AGNEW-SURPASS SHOE STORES LIMITED

285 GEORGE ST.

Next Door to Robt. Fair & Co. Ltd.

PARTY ISSUES PRESENT FIGHT OF NO CONCERN

(Continued from Page 1.)

employee class has resulted in low wages since the bargaining power of millions of dollars is greater than the bargaining power of penniless individual workers, the speaker continued. He said it is a natural situation but nonetheless one which can be combatted by the masses at the polls.

Cigarette Prices.

Demonstrating his claim that the worker and the farmer come out on the "small end of the horn," he illustrated with an analysis of the cost of cigarettes. Out of the price of a 25-cent package of cigarettes, 11 cents goes to the government, 7 cents to the manufacturer, 3 cents to the retailer, 2 cents to the distributor and 1 cent to the tobacco grower, he said.

"For what goes into a can of tomatoes the grower receives 1½ cents and 1 1-8 cents goes to labor. The can itself is worth 3 cents, so when you open a can of tomatoes and throw away the tin, you throw away more than you keep."

Co-operatives.

"How are we going to get out of this situation?" demanded Mr. Woodsworth. "We of the C.C.F. believe one step to be taken is to extend the co-operative movement." In New Zealand the government pays a standard price for all dairy produce the year round, and exports it successfully without the benefit of the middleman, he said.

"We believe in the common wealth. We believe legislation can be put on the books, not solely in the interests of a few but in the interests of the masses. We believe the needs of the people should come before so-called property rights and special interests."

He said that the C.C.F. would tax heavily such interests as those which own and control the rich gold mines in the north. "Why shouldn't we tax them? We own the land which they are mining."

Serious Matters.

"What I am pleading is that we build up a large organization financed in a manner that we shall be under obligation to no one and continue our battle unyieldingly until the great body of voters realize that they must elect their own true representatives to gain improved conditions." The issues which concern the labor man and the farm man are not the petty trivialities over which Mr. Rowe and Mr. Hepburn are quarrelling but the serious matters of the security of their pay envelopes, unemployment, security from the hazards of health, the cost of their daily bread and protection from the powerful money monopolies ready to exploit the masses, he declared.

"I hope that your candidate is elected, but if he is not elected you may know that you have registered effective protest against conditions. It is not their own supporters the party in power worries about so much as its critics. And let me tell you that you must not consider your vote wasted because the candidate for whom you voted does not win. You are voting for a principal when you vote C.C.F."

Professor Gordon

Professor Gordon said Peterborough is a district noted in C.C.F. circles for its calibre of organization. He praised Mr. Woodsworth as a distinguished Canadian, a social pioneer.

Unemployment stands as one of the major burdens of our country, yet no mention of unemployment is contained in the platforms of either of the major parties, he said. He claimed the major agricultural problems are likewise ignored.

"Scarcely anything is being done to meet the desperate needs of our citizens living in need of improved housing conditions. Yet neither the government nor the Conservative Party has chosen to make this an issue in the election." He said the major parties ignore such "bread and butter" issues because they are too closely tied up with the big interests concerned in such matters.

Practical Ideas.

"As you study the C.C.F. program you will find it a program based upon ideas that have been found to work in other countries," he continued. "It concerns matters of everyday interest to you—the size of your weekly pay cheques, the conditions of the homes you live in. There is nothing wild-eyed or impractical about the program."

He said the major parties have tried unsuccessfully to ignore the fact that during the past year it has become evident that "labor is on the march."

"That is something which Mr. Hepburn and Mr. Rowe would like to ignore but can't. The C.C.F. welcomes it, for whether improved social conditions have been obtained in the world it has been the result of labor awakening."

He lauded the C.I.O. movement as the logical development of the trade union movement, hailed in progress as need for a new point of departure. He commended also the A. F. of L. as a union system which has taken on new life in the current march of labor.

Thrilling Spectacle.

"It is a thrilling thing to see the workers of Canada come into a realization of the way they have been exploited and realization has begun to stop."

He referred to the recent proposal that monuments of Hepburn and Tom Girdler of Republican Steel be set up side by side on the Ontario border.

"I would approve that. In fact, I would subscribe to it. Standing side by side, the monuments would serve to show just how closely Hepburn is tied to the great monopolistic interests which wish to grind labor under the heel."

"Labor is coming to realize there is a party in this country which is composed of laboring men," the speaker said. He urged that the time has come for labor to send men of labor, not of some other class, to the Legislature to govern them. He declared Peterborough voters are fortunate in having for a candidate a true labor man.

Labor.

"Labor in this city should organize solidly behind Bill Johnson," Prof. Gordon declared. "There should not be one man or woman working in Peterborough's stores or Peterborough's factories not to see in Bill Johnson his personal representative in the Legislature."

Dr. Cotton-Thomas called attention to the absence of Mike English from the platform. "The gallant young leader of Peterborough's strike this summer is our secretary. He would be here tonight if he were not engaged on a night shift. We are proud of him."

She explained the C.C.F. stand that moral issues such as the temperance question have no place in politics, that they should be decided by referendum. "That is why we do not discuss temperance on our platform. We regard it as a moral issue."

Stating he did not wish to take the time of the audience in view of the presence of the two distinguished C.C.F. leaders, Mr. Johnson greeted the gathering briefly. He said he believed the party had made great gains here since the last election, and pointed to the size of the audience before him as proof. Asking for support of workers and farmers, he urged that hard work will be necessary if a victory is to be won next Wednesday.

Study Education

DR. HU SHIH

Noted Nanking educator, who, while his compatriots fight the Japanese invader, has arrived in the United States to study educational methods. Dr. Shih, a graduate of Harvard university, headed the Chinese delegation to the Pacific Relations Conference in 1936.

SLUMP IN STOCKS LAID TO C.I.O. CASE BY TORY CHIEFTAIN

BELLEVILLE, Ont., Oct. 1. — (C. P.)—Hon. Earl Rowe, Ontario Conservative leader, here last night charged "graft and corruption" in the administration of the Ontario Liquor Control Act. He read an affidavit purporting to be from an Ontario hotelkeeper in which the letter said a liquor inspector forced him to write a $50 check to help a Liberal candidate.

Mr. Rowe said Premier Hepburn had disregarded previous allegations of a "Toll gate" in liquor act administration.

"He has gone around this province with his tongue in his cheek hoping the people of Ontario will permit him to ignore one of the most disgraceful episodes in the record of any government."

A Conservative administration would bring an investigation "of our whole timber industry with a view to conserving our own resources for our own people," said Mr. Rowe. Recent contracts had given thousands of acres of timber to United States interests.

In an address at Picton, Mr. Rowe said millionaire friends of the government had knocked down the stock market "by raising the C.I.O. issue which never should have been an issue."

Goes After Slaght.

Mr. Rowe commented on a speech by Arthur Slaght, K.C., M.P. for Parry Sound, in which he said a Conservative victory would cause a one-third drop in the value of Ontario mining stocks as there would be an influx of Communist organizers to the mines.

"Mr. Slaght and his friends already have knocked down the stock market by playing with the C.I.O. (Committee for Industrial Organization) issue which should never have been an issue," he said. Mr. Slaght, Ben Smith, New York stock market operator, C. George McCullagh, publisher of the Globe and Mail, and Premier Hepburn had "fanned the flame of labor difference."

Ten days after the Ontario government accepted a Conservative bill repealing an amendment to the assessment act pertaining to the division of corporation taxes between Public and Separate Schools, the C.I.O. was first heard of as an election issue, said Mr. Rowe.

The government did not want to talk about the school tax issue, liquor or hydro "So when the Oshawa strike was on they seized their opportunity."

Mr. Rowe said Mr. Slaight had collected $40,000 legal fees from the Ontario government since the last election and was still on the payroll for a $4,000 annual retainer.

"Why wouldn't Mr. Slaght go out and save his $40,000 or $50,000 legal fees?" he asked. "He must be a nickel politician or a dollar lawyer when he comes out in the last of the campaign ready to excite panic and business.

ABERGALE BELLS SILENCED

As the bells of Abergale Parish Church in Scotland rang out for Elias Hughes, the bell-ringer, and his bride, the tongue of one fell flew off, stopping all of them.

WESTERN CATTLE GLUT CUTS PRICE, CALVES, HOGS OFF

(Continued from Page 1.)

Weighty steers closed at $5 to $7.50 cwt. with common to medium butchers from $3.50 to $6.50. Good butcher steers and heifers closed around $6 to $6.50 Butcher cows also closed lower with few above $4 cwt.

Canners Steady.

Canners and cutters held steady at $2.25 to $2.75. Good butcher bulls sold slowly at $3.75 to $4.25, with bolognas from $3 to $3.60. Fed calves were steady to firm for the week at $8 to $11.50, with two at $12.

Store cattle prices were cut about 50 cents cwt. towards the close, but there were still a great number unsold. Picked feeders sold up to $6.50 on Monday, with no sales above $5.50 at the close. Ordinary stockers ranged from $3.25 to $4.50. Milkers and springers were lower and slow at $60 to $95 for tops.

The calf run included 1,100 Westerns. Threat of a kosher boycott against high veal prices in New York City cut down exporting and lower local prices resulted. Closing prices on vealers were down $1.50 for the week at $8 to $9.50 for choice with common downward to $4.50. Heavy Western calves held about steady at $4 to $6.50, and grassers were unchanged at $3.25 to $4.25.

Hog prices closed at $10 off truck for bacons, down 50 to 65 cents for the week. The run was plentiful, but outside buying power was weak. Sows closed at $6 to $7 cwt. There were no Western feeders offered at Toronto this week.

Lambs Down 50 Cents.

Lambs dropped 50 cents cwt. during the week, closing at $8.25 for good ewes and wethers, and at $6.25 to $7.25 for culls and bucks. No Western lambs came on the Toronto market, but a car or two of Western breeding ewes was still unsold on Thursday.

Live Stock Branch weekly summary:

	Cattle	Calves	Hogs	Sheep & Lambs
This week	1092	2290	4649	6365
Last week	9794	2889	5227	5728
1936 to date	222943	96740	169787	111676
1937 to date	267471	115009	179995	112746
This week, 1936	3083	2627	5493	4638

HEPBURN PLEDGES CONTINUED FIGHT AGAINST SEAWAY

BELLEVILLE, Ont., Oct. 1 (CP) —If returned to power at the Ontario elections Wednesday, Premier Mitchell Hepburn will continue his fight against the St. Lawrence deep waterways project. He told a meeting here last night he would not alter his stand although he knew the Canadian and United States government were ready to launch the project.

Mr. Hepburn said Ontario did not need the power which would be developed through the dams incidental to the St. Lawrence development. Neither was an additional avenue of transportation needed when Canadian railways were just getting on their feet.

The waterway plan constituted one of the clear-cut issues in the present campaign, he continued. Conservative Leader Earl Rowe favored the plan, said the premier.

"I know the federal government and the government of the United States are prepared to go ahead," he said. "But we (Ontario Liberal Government) are the stumbling block. We are going to continue to be the stumbling block.

"Move Not Justified"

"I am going to stand in violent opposition to the St. Lawrence development because I do not believe it can be justified on economic grounds."

Renewed opposition to any invasion of Ontario by John L. Lewis' Committee for Industrial Organization was voiced by the premier. While he could not keep C.I.O. agents out of the province, he said he was prepared to make them behave if they came in.

Mr. Hepburn levelled a new charge against the "Lewis crowd" when he accused them of stopping Canadians from commuting from Windsor to Detroit for work. The Ontario government was forced to spend $3,500,000 on unemployment relief in Windsor district because of the ban, he said, which was sought by Lewis followers from the United States government.

"It was these same Lewis men who stopped the Canadian workers from commuting from Windsor to work in Detroit," he declared. "That's how much they had the interests of Canadian workers at heart."

Denies Power Shortage

In denying Conservative Leader Earl Rowe's charge that Ontario faced a power shortage, the premier said between 300,000 and 400,000 additional horsepower could be obtained from Ontario waters within three years. The Hydro-Electric Power Commission had 120,000 horsepower under option from the Gatineau Power Company but it was not needed.

Potential power resources mentioned by the premier were: 140,000 horsepower from the Madawaska river sites, owned by the Hydro; 35,000 horsepower from the diversion of Long Lac into Lake Superior; 35,000 more at Niagara by reason of the additional water brought down by the Long Lac diversion; 140,000 horsepower from the diversion of the Ogoki river into Lake Nipigon and the consequent additional flow of water over Niagara Falls.

The premier spoke at Picton in the afternoon a few doors from where Conservative Leader Earl Rowe was conducting a meeting at the same time. Mr. Hepburn today returns to his own constituency of Elgin where he addresses a St. Thomas meeting tonight.

NIGHT COUGHS due to colds...checked without "dosing". VICKS VAPORUB PROVED BY 2 GENERATIONS

Justice H. L. Black To Broadcast

WASHINGTON, Oct. 1—(CP). — Justice Hugo L. Black, whose recent appointment to the United States Supreme Court bench has been attacked on the allegation that he was connected with the Ku Klux Klan, will deliver a nationwide broadcast Friday night.

While the subject of the speech was not announced, broadcasting officials said they assumed it would deal with charges that Black had been and still is a member of the Klan.

KIRKCALDY'S NEW SCHEME

Kirkcaldy, Scotland, is building municipal houses to be occupied only by families in overcrowded flats.

RICHARD HALL LIMITED

Hall's Outfit You Smartly and Inexpensively

BOMBAY LAMB, SABLE, WOLF AND CARACUL TRIM THESE COATS FOR WOMEN AND MISSES

A Specially Selected Style Group Being Featured at 29.50

The smartest and newest woollen materials, fashioned in fitted and belted models make these snappy coats with luxurious fur trims! Each garment chamois lined to waist, interlined and fully lined. Every new style detail, perfect tailoring and special attention to fit assures you of an outstanding value in a serviceable coat. Women and misses' sizes 14 to 44.

Satin Back Crepe DRESSES

In Snappy Misses' Styles For Only 4.95

Only in much higher priced dresses would you expect to find such style as is shown in these new frocks. Clever zipper fastenings, shirred bodices, close-fitting skirts...all with novelty trims!
Choice of Fall shades includes Black, Brown, Wine and Green. Sizes 14 to 20.

Tailored 3-Piece Knit Suits

Exceptional Value In a Serviceable Outfit For 10.95

No wardrobe is complete without a knit suit...these are particularly smart in style, fit and color! Mostly tuxedo style jacket, with lacy knit pullover and plain, straight skirt. New shades in Porto Red, Red Copper, Swagger Blue, Black and Squadron Blue. Sizes 34 to 42.

AUTUMN Hats

A special Group of Fur Felts

Specially Purchased New York HANDBAGS At a Very Special Price 1.98

They're clever copies of bags that would sell from 3.95 to 6.95! Every new style detail...every new shape ...every new trim makes them a "knockout" value at 1.98. Top handles, pouches and suitcase effects in any number of good styles, small and large. And of course, black and Fall colors!

In a "Lower-than-Usual" Price Group 2.98

Close Fitting...Sport Types...Brims And Off-the-Face Models

No matter what type of hat you are looking for, you'll find it in this special feature group! All modelled of quality fur felt...accenting new crowns, cleverly manipulated brims, quill, buckle and ornament trims. A splendid selection awaits your choice in Black, Navy, Brown, Green, Wine and Rust. Head-sizes 21½ to 23½.

Do You Knit?

No matter what type of wool or yarn you want you'll find Hall's have a complete stock...in wanted weights, colors, and at the right prices!

Granny's Own Diadem 10c ball

One of the most popular of wools. Fine enough for sweaters, tams, scarfs, and kiddies' wear...yet sturdy and durable. See the wonderful selection of colors ranging from palest pink to gay, bright reds and orange, to black.

BEEHIVE WOOL STRING — Dull finished yarn that makes smart pullovers and suits. A splendid range of the newest and most popular shades for Fall. SKEIN 25c

BEEHIVE SYLVAN CREPE — Especially smart for women's knit garments. Nubby, crepe finish, in a silk mixture that knits up beautifully. Good colors. SKEIN 25c

GRANNY'S OWN ANDALUSION — A soft, fine wool for sweaters, infants' and kiddies' wear. Smooth finish, sturdy and warm. A host of lovely shades to choose from. 1-OZ. BALL 20c

HORN'S FINGERING — For knitting all types of sturdy, warm outer garments for men and boys. Heather mixture. Brown, Red, Cardinal, Grey and Fawn shades. 1-LB. 1.29

Embroidered Maderia PILLOW CASES

An Outstanding Value At Pair 1.49

Extra fine quality, fully bleached cotton, embroidered Maderia design in lovely pastel colorings. Finished with dainty scalloped edge. Standard 42-inch size. Usually this quality sells for 1.79 the pair! Shop Saturday and SAVE!

A Wide Range of Irish Linen TOWELLING Yard 25c

...an almost endless selection of superior quality towellings. Checks, stripes, rainbow stripes, bordered and plain linen in widths from 16 to 18 inches.

Colored Border Linen TOWELLING Specially Priced Yard 19c

Firm, closely woven towelling with narrow tubfast colored striped border in Red, Green, Gold and Blue. About 16 inches wide. A remarkable value at the price!

Reg. 2.98 Value Pottery Table Lamps 2.69

Only 12 of these very desirable lamps offered at a reduced price for Saturday. Attractively shaped, mostly buff colored, pottery base, with handsome parchment shade effectively trimmed. Stands about 18 inches high, shade about 14 inches wide.

27 x 54-Inch Axminster Scatter Mats 2.98

Now that you're fixing up your home for Fall, you'll appreciate the value offered in these serviceable mats that can be used in any room. Conventional and modern patterns in well blended, Oriental colorings with bar border trims. Note the size, the low price and be down EARLY for your choice!

Hemstitched Pillow Cases

A special purchase accounts for the low price on these 42-inch cases. Firm, fully bleached white cotton, finished with deep hemstitched hem. Stock up! They're splendid for everyday use. EACH 25c

Plaid Flannelette Blankets

So warm, so cosy so inexpensive! And what good colorings... rose, blue, green, orchid and yellow. Full double bed size, 72 x 84 inches. Be prepared for cold weather, buy these blankets NOW at, Pair 2.29

First Quality Silk Hose Special Value Pair 69c

Every pair first quality...in service or chiffon weight! A full range of all the new brown and rust shades to wear with this Fall's feature colors. Sizes 8½ to 10½. They're "Gordon" quality!

New Styles in FABRIC GLOVES So Practical And Inexpensive Pair 98c

You find outsewn seams, trim tailored pullons, fancy stitchings, flared cuffs, contrasting pipings, in fact everything that's new in gloves for Fall. A splendid selection in all the new costume shades. Sizes 6 to 8.

Darwin TULIPS Dozen 22c

Daffodils ...2 for 5

Hyacinths ..4 for 25

Paperwhites 2 for 5

Girls' 7 to 14X CREPE DRESSES

Smart, youthful styles in quality crepe dresses. Long and short sleeves...contrasting trims...flared or pleated skirt. Colors include Brown, Navy, Wine, Rust, etc. SPECIAL VALUE at 2.49

Back-Lacing Cots

A splendid new foundation garment at a very [illegible]! Firm coutil with reinforcement through front...spoon clasp ...built-up waist line in front and back. Sizes ... An exceptional value in a practical garment for a heavy figures. SPECIAL VALUE 2.00

RICHARD HALL Limited

Plain and Plaid PLEATED SKIRTS

For the school miss 7 to 12 years. Pleated all round, buttoned to white gamiscle top. Quality wool flannel in plain shades, or clear cut tartan and novelty plaids. Specially featured for Saturday 1.98

Second Section

The Peterborough Examiner

Pages 11-20

VOL. LXXIX, No. 77 — PETERBOROUGH, FRIDAY, OCTOBER 1, 1937 — PRICE THREE CENTS

DUE TO HEPBURN TAX BILLS LESS ELLIOTT SAYS

Substantial reductions in this year's taxes on two Otonabee farms, illustrating the direct aid to property owners effected by the Hepburn government, were cited at the Liberal meeting in Lakefield Thursday night by Alex L. Elliott and Lieut.-Colonel John A. Dewart, M.C.

"The 1937 tax bills have been distributed during the last week or ten days," Col. Dewart said. "Otonabee was one of the first townships to get their bills, and some of my friends have expressed themselves as highly pleased with the reduction shown on their tax bills.

A farmer who owns 100 acres near Keene assessed at $4,200 in 1936 paid $189.19 last year. He showed me his tax bill for 1937 and it amounted to $99.76, a decrease of $39.43, or 28 per cent. Going back to 1931 his taxes that year were $166.90, and he told me he would have to go back to 1919 to find a lower amount of taxes than he will have to pay for the present year."

Mr. Elliott's example referred to a farm on which the taxes in 1936 were $204.60, as compared with $149.95 for this year, a reduction of $54.65.

"Some of that reduction is due to a decline in assessment, but an examination of the tax bill shows the actual saving to the owner of that property as a result of the government's policies amounted to $39," Mr. Elliott said.

Reeve C. S. Tanner was chairman of the meeting, and the speakers were Dr. Donald Munroe of Warsaw, Lieut.-Col. Dewart, Mr. Elliott and Mayor Verne Buchanan of Ingersoll.

Confidence In Elliott

"This is the first time I have appeared on a platform in this campaign," Col. Dewart said. "I could not overlook the opportunity of coming to Lakefield to ask my friends here to support Alex Elliott. I have known him for a long period of years. He [illegible] not a candidate by any act of his [illegible] for it was only at the solicita[illegible] many citizens from all parts [illegible] riding that he consented to [illegible] name go before the Liberal [illegible]tion.

[illegible] Elliott was born in this county [illegible]d and respected family, and [illegible]ooted firmly in the soil of [illegible]rough. He came originally [illegible] farm, and his interest lies [illegible] in the rural district today. [illegible] is at the gateway of the [illegible] country which Mr. Elliott [illegible] well, and in the promotion [illegible]e to the tourist traffic you [illegible] good friend in Mr. Elliott. [illegible]ou that if you vote for him, [illegible]e you will, and elect him, [illegible] never have any cause for [illegible] that action."

[illegible]art said he was actuated [illegible]ord of the Hepburn gov[illegible]nd the excellence of the [illegible]andidate. Legislation [illegible]down by Premier Hepburn resulted in lower taxes on pro[illegible] especially of those who were [illegible] to pay taxes, and trans[illegible] to those who were best [illegible] them. Mr. Hepburn's [illegible] handling of the power [illegible] had reduced the price of [illegible] that more people could [illegible]stall this service on their [illegible]

[illegible]ce Of High Taxes

[illegible] thoughtful citizen knows [illegible] taxes on property are an [illegible]ger to the country. For [illegible] the election of the Hep[illegible]ment, property had be[illegible]rden. In fact if a man [illegible] the title deed to a pro[illegible] would have hesitated to [illegible] because of the high rate of [illegible]

[illegible]er of individual owner[illegible]perty becomes all the [illegible]ant in these times when [illegible] much radicalism [illegible] many [illegible] Assist men in acquiring [illegible] the country by owning [illegible]d you have a great bul[illegible] that sort of thing. A [illegible] can encourage people to [illegible] by economies that will [illegible] That is what Mr. Hep[illegible] to do, and what he has [illegible]mplished in a large [illegible] the other hand when [illegible]ent increases direct [illegible] point that it becomes [illegible]wn land. I don't think it is discharging the elementary duties of government."

Extension of hydro power lines to Keene, Warsaw, Douro and other parts of the district was ample evidence, Col. Dewart said, that the cost of power had been reduced by Premier Hepburn's repudiation of the inequitable contracts with Quebec power companies that had been made by the previous administration of Ontario. The safeguarding of the rights of the ordinary individual was a duty of government which had been well performed by Premier Hepburn, and deserved a renewal of the people's confidence on October 6.

Quebec Power Deals

Mayor Buchanan declared that "behind closed doors" Howard Ferguson and George Henry had committed the people of Ontario to the purchase of 731,000 horse power from "power barons of Quebec at $15 per horse power amounting yearly to $11,000,000 for forty years. Subsequent to those agreements the contingency reserve fund of the Hydro-Electric Commission had dropped from $14,000,000 to $3,000,000. "If those contracts had been continued for another five years Hydro would have been ruined unless the rates charged to the consumers of power in this province were increased two or three times what they are today."

Mayor Buchanan said he had been a vice-president of the Ontario Municipal Electric Association several times, and had closely studied hydro affairs for twenty-five years.

"Never in the history of any province in Canada has there been the equal of the betrayal by public men entrusted with control of a great public utility as what Howard Ferguson, Alf Maguire, Henry, Macaulay, did with Hydro," Mayor Buchanan stated. He spoke of the Abitibi Power Development bonds declining to $19 when the company was bankrupt. The Conservative government had guaranteed those bonds at $90. Hon. George S. Henry had $25,000 of the bonds, and companies in which Hon. Arthur Meighen was interested had also invested in them. If the company had gone into receivership the bonds could have been purchased at half the 19 quotation. Guaranteeing the bonds had involved the province to the extent of $16,000,000, but Mr. Henry's $25,000 did not shrink and the companies in which Mr. Meighen was interested did not suffer.

Mayor Buchanan said that Sir Adam Beck had tried to keep Hydro free from politics, and had succeeded for twenty-five years.

"Hydro was practically free of politics until Howard Ferguson appointed Alf Maguire to the Hydro-Electric Commission. Maguire was just a puppet to do what Ferguson bid."

Two "jokers" in the agreements permitted the power companies to pass on to the Ontario consumers of power any increase in Quebec taxes, and also to cancel the agreements with only one year's notice to Ontario.

Hepburn's Purchase

The new power deals made by Hepburn bought 416,000 horse power at greatly reduced terms, Mayor Buchanan said, $12.50 being paid for the quantity of power Ontario was using, $10 per h.p. for 33,000 h.p. to be called on as an emergency and the rest of the 416,000 h.p. at $1.75 per h.p. The new contracts saved $7,000,000 a year for the people of Ontario.

Mayor Buchanan said there was a present surplus of 334,000 horse power, a statement that was questioned by a man in the audience who said the Hydro report showed less power production at Niagara than Mr. Buchanan quoted.

The result of the cancellation of the former power contracts had meant a reduction from $29 to $24.50 per horse power bought from the Hydro by the town of Ingersoll, Mr. Buchanan said, and similar decreases were reported by municipalities all over the province.

16 COURT MARSHALLED

MOSCOW, Oct. 1—(AP)—Sixteen persons convicted of damaging a chemical factory and of spying for the German secret police were shot to-day at Leningrad.

The court found they were "acting under orders of the Gestapo," plotted against the lives of government leaders, and caused damage by fires and explosions in which workers were injured.

The factory concerned was the Okhtinsk Chemical Works engaged in "defence" manufacturing.

Britain Consents To Selling Planes To China

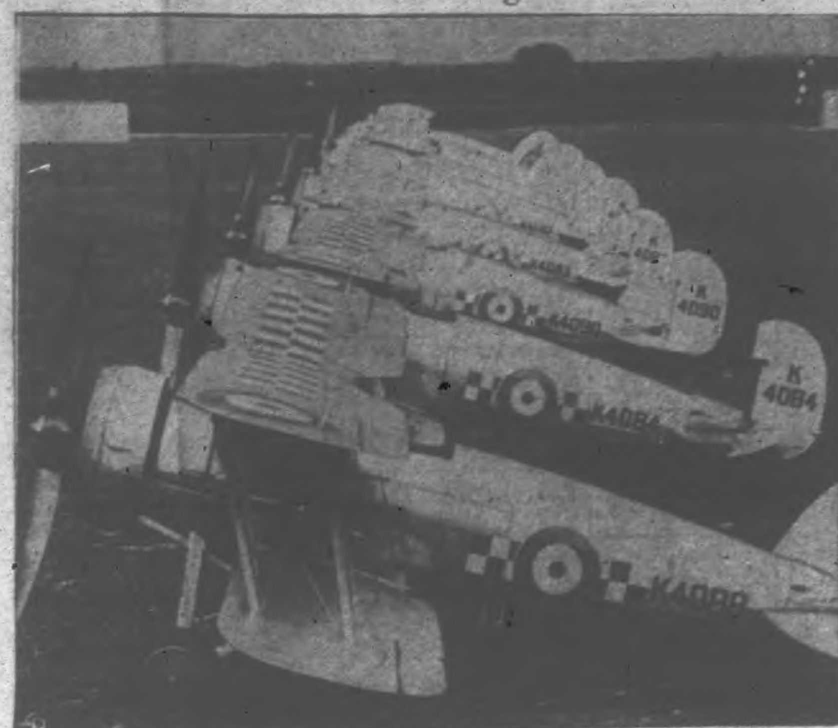

The British government has consented to the selling of a number of latest type of fighting aeroplanes to the Chinese government, it has been learned at London. The machines, of the same model as those shown ABOVE, are manufactured by the Gloster Aircraft Company, and have never been sold outside the British Empire before. The exact number of machines to be sent to China by the Aircraft Company has not been revealed. The aeroplanes, a large number of which have been added to the Royal Air Force, are capable of reaching 20,000 feet in 12 minutes and have a speed of more than 200 miles per hour.

ALD. W. STOCKER OPPOSES NAMING OF ART METHERAL

Alderman Walter Stocker took a lone stand against the entire council last night at the Finance Committee meeting and opposed the recommendation from the Health and Property Committee that Relief Inspector Arthur Metherel be appointed to the recently vacated position of Sanitary Inspector.

The volley of criticism came when Alderman Malcolm McIntyre explained to the committee which is composed of all council members that the Property and Health Committee of which he is chairman had reduced the 22 applications for the position to four and finally agreed on Mr. Metherel.

"I have the highest regard for Art Metherel," said Alderman Stocker, "but when it comes to sanitary inspector work he is in the kindergarten class. Mr. Metherel is capable of doing the plumbing inspection, but what does he know about the inspection of cows, milk and dairy farms," said the veteran alderman.

Alderman Stocker explained that he favored a young man with a veterinary surgeon's degree, who would add to his knowledge by passing the examination making him a fully qualified sanitary inspector. In this way he said the man would not have to be trained from the start and would give the city many years of service.

Alderman McIntyre explained that all of the 22 applicants had been from this city, and if the committee followed out Alderman Stocker's suggestion a man would have to be brought in from the outside.

Mayor G. A. Macdonald and Alderman James Dutton told the meeting that Art Metherel was a qualified plumbing inspector and able to judge whether buildings or homes were in a sanitary condition, and both were confident that within two years he would secure a sanitary inspector's diploma.

The committee indicated approval of the action which will come up for official confirmation at the regular council meeting on Monday, Walter Stocker still dissenting. In the event of Mr. Metherel being appointed, Alderman Dutton was authorized to arrange for readjustment of jobs at the Relief Office until a permanent appointment can be made and in the meantime Guy R. Quartermaine will take care of the relief inspector's duties at a salary of $25 weekly. It was stated the council would appoint a relief inspector within a month.

Fair Official

E. A. McCOOK

vice-president of Seymour Agricultural Society had charge of the Dairy Cattle section at Campbellford Fair.

—Examiner staff photo.

POOR BOX ROBBED.

BELLEVILLE. — The Church of St. Mary Magdalene at Napanee was entered this week by thieves, who ransacked the poor box. They got away with little money and did not touch anything of value in the church.

A. B. CUNNINGHAM DIES AT HIS HOME HURT MONTH AGO

Exactly one month after he was accidentally struck down by an automobile on George street, Amos B. Cunningham died at his home 231 Reid street at one o'clock this morning from the effects of his severe injuries.

Mr. Cunningham was crossing George street, north of Brock street, in the heavy traffic of noon hour, and in avoiding one car, it was reported at the time, he stepped in the path of another going in the opposite direction suffering multiple and grievous injuries.

Came To Peterborough In 1898

Born in Halton County, of United Empire Loyalist stock on his mother's side, Mr. Cunningham spent his early years at Alliston. He came to Peterborough in 1898, and for years carried on his business as a contractor and builder. Many houses in the city were the result of his confidence in the future growth of Peterborough, and some of them were actually the product of his own handiwork. From some of the citizens who purchased houses from Mr. Cunningham came little stories of the manner of his business relations with them, marked not only by fairness and but also by kindliness. He was a sincere churchman, and the impression his life left among those who knew him best was that he put into his contacts with people the Christian ideals he tried to make his guide. He was a member of Trin-

(Continued on Page 14)

FIRE FIGHTERS LINE UP PARTIES STOCKER CLAIMS

A warning that fight-fighting organizations throughout the province were lining up party candidates in an effort to secure non-contributory pensions and a three-platoon schedule was voiced by Alderman Stocker at a meeting of the Fire, Water and Light Committee Thursday night, when he roundly criticized the move and stated local firemen "were living in the lap of luxury."

"The newspapers have carried stories showing that firemen are clamoring for a three platoon schedule in other cities and pensions, said Alderman Stocker. "This is a problem we will have to deal with here in the very near future, and if we endorse the three-platoon system it would mean an additional annual expenditure of $15,000.

At this point Alderman Roland Wilson, chairman of the committee, stated that closer inspection had reduced the number of fires in recent years.

This remark touched off the tinder, and Alderman Stocker launched his barrage of comment on the easy life the firemen lives right now. "Firemen are asking for more concessions in other centres, he stated, but believe me they have nothing to complain about; they are living in the lap of luxury. If the City Council fired the entire department we would require the police force to hold back the army of applicants who would apply for the jobs."

"I think you are unduly alarmed over this pensions question, answered Alderman Hamilton. The first move in any event would be made by the government, and it will be time enough to deal with it then, he added.

Aldermen Dutton, Hamilton and Mayor Macdonald in discussing the question, were definitely in favor of any contributory pension scheme for civic employees, and all agreed that legislation would probably be passed in the near future providing for this, or at least starting it by the Legislature.

Alderman Wilson told the meeting that good speed had been made in repairing the pumper, damaged at the Norwood fire when a connecting rod broke through the cylinder wall. He said Norwood village had been sent the regular bill for the call from the local department, but that the repairs would be met by the city out of the regular account.

Main Street Topics

Jabs and Jottings as Picked Up By Examiner Reporters.

SUSPENDED SENTENCE.

A young girl who pleaded guilty at police court this morning to a charge of vagrancy was given suspended sentence by Magistrate Langley on condition that she mends her ways.

MEETING AT WARSAW.

Col. Cecil G. Williamson of Toronto was the principal speaker at a meeting held in Warsaw Thursday night in the interest of T. P. Lancaster, Conservative candidate. Mr. Lancaster also addressed the meeting.

NORMAL TO RE-OPEN.

Dr. J. A. Bannister, principal of the Peterborough Normal School has received word from the Department of Education that the institution will be reopened for the fall term on Tuesday, October 12. Dr. Bannister expects the number of pupils will be about the same as last year, with possibly a few more.

NO ACTION TAKEN

City Council members voted that no action be taken on a request from an aviator named Roman Brown of Durham, Ontario that he be given assistance in securing a suitable vacant field to be converted into a landing field, and that the city do the levelling of the property. Mr. Brown stated in his letter he intended to open a flying school here in the near future and run a charter service in conjunction with the school.

DISTINGUISHED MUSICIAN.

Maestro Giuseppe Moschetti, a distinguished Italian musician, famous because of his organ recitals from Rome and his concerts all over the world has been visiting Thomas Anthony, 428 Mark street and while here gave a short recital at the Knights of Columbus Hall. Maestro Moschetti left yesterday for Toronto.

ARE RE-APPOINTED

Mrs. George Benton and James G. Ellis were re-appointed by the Finance Committee of the city council Thursday night to sit on the Mother's Allowance and Old Age Pension Board and S. R. Armstrong, city clerk was appointed secretary. Recent legislation indicates that a committee of five, three appointed by the council and two by the government will handle this work instead of two separate boards as formerly was the case.

SNOW PLOWING TENDERS

The fast approach of Winter was heralded Thursday night when Alderman James Hamilton moved that City Engineer Parsons call for tender for snow removal at once.

REFERRED TO SOLICITOR

A letter from Mrs. Langlois, proprietress of a laundry at Lindsay requesting that she be permitted to open a collecting office in Peterborough was referred to the City Solicitor for a report at Thursday night's Finance meeting.

FIRST STORY HOUR

The first story hour in the Juvenile Department of the Public Library will be held Saturday morning at ten thirty o'clock. This is the first story hour of the Winter season and they will be held regularly until May.

WATCH DEVELOPMENTS.

Peterborough citizens should watch developments on the proposed connecting highway link between Number 28 and Port Perry very closely at this time, Alderman James Dutton warned at Thursday night's meeting of the Finance committee, when he suggested $100 be voted the Central Ontario Highway Association to further their work. The motion was supported.

DUCK SHOOTING RICE LAKE OPENS

The duck shooting season at Rice Lake and along the reaches of the Otonabee River opened at daybreak this morning with prolonged gunfire that echoes over the adjoining farm lands. Most of the hunters who put out from Hiawatha under the cover of darkness brought down their share of birds, the bags ranging up to six and eight ducks. A number of Americans had arrived for the opening of the season south of No. 7 highway, and with others from the district who arrived at the lake during the night were all set in hides along weed beds and marshes when the first peep of dawn turned the light on the unsuspecting flocks of early ducks.

From the Indian River almost to Bewdley groups of hunters had selected their place of operations, and others were screened in the bays up the Otonabee River as far as the Bensfort bridge.

Custom Receipts Total $159,871

Although a sharp decline from last month's record figure was indicated in Customs collections in this city during September, another substantial gain over the corresponding month in 1936 was recorded. Total collections were $159,871.35 as compared with $112,022.08 in September 1936.

Believed to indicate sustained improvement in local business conditions, last month's collection total included $102,233.33 excise tax collections and $57,512.77 import duty collections. It represented a decline of almost $75,000 from the August total which was swelled to a record figure by heavy grain importations of the Quaker Oats Company.

NEW AIR SERVICE

Holland and Paramaribo, capital of Dutch Guiana, will be connected by an air service early next year.

GERMANS TAKE PICTURES

WINDSOR, Ont., Oct. 1 (C.P.).—Most Germans are satisfied with Adolf Hitler's rule, Dr. Hans Simon, former Governor of the German provinces of Pomerania and Lower Silesia, said here yesterday. Dr. Simon, who was exiled from Germany because of his anti-Nazi views, is on a lecture tour of Canada and the United States.

Marino Bros.
We Deliver
PHONE 3468
27 George St. S.

New Low Prices
ON LAYING
HARDWOOD FLOORING
And Resurfacing Old Floors
N. GRAHAM
Phone 2648W
599 WATER ST.

Notice To Deputies

Ballot boxes must be called for at the office of the Returning Officer, Vincent Eastwood, 34" Water Street, before 5 p.m. Saturday.

Office is open after 7 p.m. Friday and all day Saturday.

All Deputy Returning Officers who have not yet obtained their ballot boxes are requested to do so before 5 p.m. Saturday

(Signed)
VINCENT EASTWOOD,
Returning Officer.

PETERBOROUGH
Vocational School Registration
—FOR—
Night School Classes

Will Be Held On
MONDAY AND TUESDAY, OCT. 4 AND 5—7.30-9.30 P.M.
If a Sufficient Number of Students Register, Classes will be Held in the following Subjects:

Cook	Armature Winding
Sewing	Auto Mechanics
Commercial Art	Blue Print Reading
Junior Bookkeeping	Building Construction
Senior Bookkeeping	Draughting
Junior Stenography	Electrical Construction
Intermediate Stenography	Machine Design
Speed Stenography	Machine Shop Practice
Junior Typewriting	Mathematics
Speed Typewriting	Wood Working

FEES: $3.00 PER SUBJECT, payable at Registration. In the Commercial Department, any Two of Bookkeeping, Stenography, and Typewriting may be taken on payment of the Fee for One.

NO REFUNDS AT THE END OF THE TERM.

A Class will also be held in APPLIED ELECTRICITY, provided that a Sufficient number enroll to make it self-sustaining.

CLASSES (under the management of the Advisory Vocational Committee) will begin the Evenings of OCTOBER 12 AND 13.

PROMPT REGISTRATION on the Evenings indicated is extremely important, as this Registration will determine whether or not a Class will be Formed in each Subject.

G. H. THOMPSON,
Secretary, Board of Education.

NO STRINGS
ON OUR ORIGINAL
BUDGET
PAY PLAN
ON GUARANTEED
Goodrich
TIRES & BATTERIES
EASY TERMS
That's Right! When you buy on our liberal credit plan there are no strings, no delays, no red tape and no embarrassment. We install or deliver your purchase at once.
• EASIEST CREDIT
• QUALITY PRODUCTS

CHECK OUR LOW CASH PRICES
Simcoe Sales & Service
Cor. Simcoe and Water Sts. - Phone 1074
T. BEATTY, Prop.

Three Candidates Outline Stand On Temperance To Federation's Questions

Four Questions Were Submitted By The County Temperance Executive

To the three candidates in this constituency, the executive of the Ontario Temperance Federation of Peterborough County has submitted four propositions relating to temperance legislation, and has received from them written replies.

The correspondence is published herewith at the request of G. Arthur Brethen of Norwood, president of the County Temperance Federation.

Mr. Brethen's Letter.

Dear Sir,— In view of the somewhat general dissatisfaction with the present working out of the Liquor Control Act and in order that the electors of Peterborough County might have a clearer view of the attitude of the various candidates to the Temperance issue in the Provincial election of October 6th, the Executive of the Ontario Temperance Federation of Peterborough County decided to submit the following questions to each candidate in this riding:

1. The abolition of beverage rooms and wine stores, either through direct act of the Legislature, or by a province-wide referendum on a majority basis.

2. Recognizing that under improved modes of transportation and the consequent widening of the area affected by each liquor-selling unit, and that adjacent municipalities suffer from a nuisance against which they have no redress, that without prejudice to municipal local option, counties be given power on a majority vote to prevent the establishment or operation of government liquor stores within their bounds.

3. That with a view to the removal of the temperance issue from party politics, and the co-operation of the best elements in all parties, that the candidate be required to assert his purpose to reserve his liberty on this question and to hold himself free from dictation or control by his party, the caucus or his leader.

4. That he promise to confer and co-operate (as is done in the British House of Commons) with like-minded members of all parties in the Legislature to secure the enactment of the most progressive temperance legislation that can be obtained.

Liberal Candidate

"It is not possible for me to state my position by answering the questions submitted either in the affirmative or in the negative for the reason that a statement of one's attitude in reference to temperance legislation must be made in the light of temperance sentiment, Province wide conditions and the question of the introduction of the liquor issue into politics which has, in the past, operated to prevent progressive temperance legislation.

"In reply to the Peterborough Temperance Federation queries to the candidates I propose, therefore, to set out, briefly, a statement of my position in the light of those factors which must guide one in dealing with restrictive legislation in temperance matters.

"In the first place the Liberal Party is pledged to promote the cause of temperance and has been foremost, in times gone by, to its own disadvantage, to accomplish that end.

"All legislation designed to promote temperance does not always accomplish that purpose.

"It is my belief that all issues pertaining to the regulation and control of the liquor traffic should be taken out of politics. The Honourable Mr. Rowell, when leader of the Liberal Party of the Province of Ontario came out on a straight temperance platform and was defeated because he did not receive the support of that portion of the electorate supporting the temperance cause. At a later date in a Province wide referendum permission to sell alcoholic beverages was refused by the electorate. Shortly after that, however, the Conservative Government introduced the sale of alcoholic beverages under Government control, in the 1926 election, despite the views of the people as expressed in the referendum and were elected to office and the Liquor Control Act was passed in 1927.

"The present system of permitting the sale of wine and beer in hotels was inaugurated by the Henry Administration in 1934 and has been continued by the Hepburn Government with the exception that the Liberal Administration refused to permit the issue of licenses to restaurants although the Henry Government was preparing to issue licenses to restaurants when they went out of office.

"Experience has shown that it does not appear that temperance legislation can be enforced when abolition is only supported by a majority vote.

"I am a supporter of the principle embodied in Premier Hepburn's policy in which he offered the Hon. Earl Rowe the opportunity to name one Conservative as a member of the Liquor Control Board and providing also for a Liberal member of the Legislature, the Chairman to be a Supreme Court Judge, with the object of placing the enforcement of the Liquor Control Act out of politics.

"Recently Mr. Rowe has stated that he proposes to put the beverage rooms on trial for a year. Obviously he is to be the judge as to whether or not action should be taken at the expiration of the year. If he had stated that at the end of the year he proposed to have a Province wide referendum should his observations, in the meantime, have, warranted a belief that the beverage rooms should be dispensed with, those supporting the temperance cause would know where he stood. It only goes to show the fallacy of endeavouring to express one's opinion in the matter of temperance legislation as the liquor issue is bandied about as a football for the purpose of gaining public favour. As matters now are a Party stand for temperance legislation is exploited to political advantage rather than to promote the cause of temperance.

"I will support the strict enforcement of the law and when I am satisfied that temperance education is sufficiently developed and public opinion is of sufficient strength to warrant it, I am prepared to support legislation curtailing the sale of alcoholic beverages or if public opinion warrants it to abrogate the sale.

"To my mind temperance sentiment and progressive temperance legislation can never be effectively promoted until this issue is out of politics.

"I will also employ myself in any way possible to have this issue handled independently of party politics."

Conservative Candidate

"After carefully studying the four proposals your organization submitted to me as the Conservative candidate in the coming election on Oct. 6 next, I am submitting the following statement:

"As to Proposal No. 1, while I am absolutely convinced that the beverage room situation should be drastically improved, that hundreds of licenses should be cancelled and authorities issued only to bona fide Standard Hotels which are serving the public with real hotel accommodation, and a rigid system of control substituted for the past three-year system of no control and ineffective inspection, I am opposed to the abolition of the beverage rooms at this time, and opposed too to a province-wide referendum on a majority basis, because I am firmly convinced that all temperance legislation at least needs a three-fifth majority behind it, to be at all effective and controllable.

"I am also opposed to Proposal 2, in that I believe the present system of Local Option by separate municipalities is serving best in that way, and again in this Proposal I am opposed to a majority vote only, and opposed to any scheme that would entail the county electorate, consisting of the three villages and rural townships, having any measure of voting control over the City of Peterborough.

"As to Proposals 3 and 4, I am in entire accord, as I am in all other matters of legislation that seek to club, control or sway a member's opinion and his British right to express that opinion by his recorded vote in the Legislature."

C. C. F. Candidate

"In answer to the Temperance Committee I, William Johnson, Co-operation Commonwealth candidate for Peterborough, submit the following.

"In the opinion of the C. C. F. Provincial Executive there are some questions of moral significance that should not be projected into the political campaign. The temperance question is in my opinion such an issue. The policy laid down and binding on all C. C. F. candidates is that the request of the electorate a referendum shall be taken on such issues. With regard to the proposals of the Temperance Society.

"1. The fate of the beverage rooms and wine stores can only be determined by referendum to which policy the C. C. F. party is pledged, provided enough of the electorate demand such action.

"2. We believe that majority vote should rule in this matter.

"3. The C. C. F., as a party stands for the referendum principle and it is therefore not necessary to depend purely on candidate promises which have led to confusion in the past. The C. C. F., is independent of all big interests and therefore is not the tool of brewery interest.

"4. The C. C. F. candidate can not confer or co-operate with the old parties who are so obviously the servants of big business, but will promise at all times to initiate and defend any legislation which serves the great mass of our people."

Visiting Officer Deprived Of Gun

VANCOUVER, October 1—(CP).—Only once in 30 years has Washington State Police Sergeant J. E. Kuntz been deprived of his revolver.

Kuntz arrived in Vancouver recently, his first visit to Canada, wearing an empty holster. Canadian immigration officials at the International border had confiscated his weapon.

"You fellows don't take any chances," Kuntz laughed when he related the incident.

Justice Declines Comment On Klan

This is the welcome Justice Hugo L. Black received from newspapermen and women upon his return to the United States from Europe. The newly appointed U.S. Associate Supreme Court Justice was beseiged by 64 reporters, all of whom, wanted him to make a statement concerning charges that he is a member of the Ku Klux Klan. "I am really delighted" said the justice, commenting on the reception. He refused, however, to comment on the charges intimating any statement he would make would be over the radio.

ENDEAVOUR ENDS DRAMATIC VOYAGE

GOSPORT, England, Oct. 1 (A.P.)—The racing yacht Endeavour I. proud and defiant, reached the slip of her berth to-day, bringing back from the Atlantic one of the most thrilling sagas of the sea this historic English port town ever has known.

Standing on deck as the America's Cup challenger slipped through the calm waters of the Solent was Ned Heard, Endeavour's bronzed, 50-year-old skipper, who, 20 days ago, was swept overboard in an Atlantic hurricane, caught a loose wire and pulled himself back to complete the epic 2,700-mile voyage under sail.

For the last 20 miles of the voyage, up through The Needles and down the Solent, Captain Heard had nothing to do. The yacht Viva II., from which he cut loose off Nantucket on Sept. 13, had picked him up again and towed him home.

As the Viva, with the Endeavour in tow passed the Royal Yacht Squadron at Cowes, the historic club unfurled its flags and paid tribute to what will go down as probably the most famous yacht ever to represent Great Britain in the most famous of racing events on the high seas.

PROTEST JAIL TREATMENT

BUFFALO, N.Y., Oct. 1—(AP).—County officials revealed to-day that 30 youthful prisoners fought with guards in the temporary Erie County Jail at suburban Wende yesterday, in a protest gainst unbuttered bread.

Lights were turned out, windows broken and one man cut on the hand, Jailer Reuben E. Becker, reported. Two carloads of deputies rushed to the jail to reinforce the regular guards, wielded nightsticks and finally forced the prisoners back to their cells.

Forecasts Drive

Addressing a gathering of motor workers at Brantford, Ont., C. W. Millard, of Oshawa, Canadian representative on the executive board of the United Automobile Workers of America, forecast a drive by the C. I. O. — affiliated union to unionize Ford and Chrysler manufacturing plants in Ontario. Homer Martin, Detroit, president of the U.A.W.A., will lead the drive according to Mr. Millard.

NURSES—MENTAL WRECKS

LAKE PLACID, N.Y., Oct. 1. — (AP).—New York State's nurses pondered today the statement of a prominent New York City physician that they are becoming physical and mental wrecks because of "too much responsibility."

In an address before the annual convention of the New York State Nurses' Association last night, Dr. C. Ward Crompton, an authority on public health, urged periodic health examinations for all nurses "as a way out."

Ban Hall With Bar As Class Room

DETROIT, Oct. 1—(AP).— The school board of suburban Garden City decided last night against the use of a study hall of an auditorium which contains a bar.

Because of the shortage of space it had been decided tentatively to accept the offer of a club to house school children, but a storm of protest developed despite provision for partitioning off the bar.

The board decided to continue many pupils on a half time basis.

CAMPBELLFORD

Mr. and Mrs. Roy Wilmott of Cobourg attended the Fall Fair in Campbellford on Thursday.

Mr. Fred Slade, Roseneath, was one of the judges at the horse races at the fair on Thursday.

Miss Evelyn Irwin returned to Toronto on Wednesday to attend a school teachers' meeting.

Miss Verna Sanders of the Bank of Commerce staff, who underwent a slight operation in the local hospital, is making a speedy recovery.

Recent guests of Mrs. James Walkinshaw were Mrs. David Waters and daughters, Misses Mary and Edith of Belleville, Mrs. T. W. Third of Brooklyn, N.Y., and Miss Grace Waters, R.N., of Utica, N.Y., and Mrs. A. J. Ferguson of Montreal.

Mr. Jack Grant and his orchestra supplied the music for the dance at the exhibition building in the Fair Grounds on Thursday evening.

Miss Margaret Bibby, R.N., has left for a two weeks' vacation in Oshawa, Toronto and Detroit.

Mr and Mrs. Ronald Hasel, who have been on their honeymoon, are expected to arrive back in town this week.

Messrs. Charles Calver, Jack Jarvis and Charles Neale left on Thursday to go duck hunting.

LAD OF 11 ENJOYS BEING SOLE PUPIL 38-SEAT SCHOOL

CHEROKEE, Kas., Oct. 1—(AP)—Bashful nine-year-old Gene Humble, who has a tuft of unruly hair and more freckles than there are sunflowers on his farm, is just about the most exclusive schoolboy in the United States.

Grinning Gene, every inch a "reg'lar feller" in striped overalls and blue shirt, is the only pupil attending the one-room rural schoolhouse of district No. 62—and there are desks for 38.

Tongues are inclined to wag in the farmhouses of this rich coal mining country of Southeastern Kansas as to why Gene's 11 classmates of last year did not report to the new teacher, but Gene neither knows nor cares.

"I like this school," he says. "My 'rithmetic better'n readin', and recess best of all."

He was one excited 60-pound lad this week when someone telephoned all the way from Toronto, Ont., to inquire about him. Gene rushed over to the pull-down map and when he found Toronto he stood open-mouthed.

Blond, 20-year-old Robert Shaw is paid $65 a month—that amounts to $585 for nine months — to teach Gene six hours a day, five days a week. The money comes from taxes paid by residents of the district who this year are sending their children to the town school at Mineral.

HEADS QUEEN'S DEPARTMENT

KINGSTON, Ont., October 1. — (CP).—James C. Cameron, graduate of Queen's University in 1932, has been appointed head of Industrial Relations section of the School of Commerce and Administration at Queen's University, it was announced to-day.

BILIOUSNESS

If you are subject to bilious attacks or the pains and discomforts of heartburn, dyspepsia, and other stomach trouble, you will be deeply interested in this case of Miss D. B. Glasco, of Mitcham. "For three years," she writes, "I suffered from very bad bilious attacks, until I learned about Maclean Brand Stomach Powder. Since then I have taken it regularly and have been free from these attacks."

Doctors speak highly of Maclean Brand Stomach Powder which is used in many hospitals. It is designed to quickly neutralize the acids which are gnawing at the stomach walls, and to soothe inflamed, delicate tissue so that the stomach is helped to recover its proper, pain-free activity. Be sure to get the genuine Maclean Brand Stomach Powder—bearing the signature, "Alex. C. Maclean", on both bottle and carton. In powder and tablets, 75c, at druggists. 111

LYNCH'S
PRESCRIPTION DRUGGISTS
Established 1893

New Extra Large Size 24 Oz. Special Price 1.47
Mint or Plain

Lynch's Baking Powder 1 lb. tin 15c

OLD SCOTTIE SAYS:
SCOTT'S EMULSION
GIVES YOU ALL THE BENEFITS OF COD LIVER OIL FASTER BECAUSE IT'S 4 TO 5 TIMES MORE DIGESTIBLE THAN PLAIN COD LIVER OIL

53¢
98¢

NORVALL'S COLD TABLETS
Remedy for La Grippe, Etc. 25c

LISTERINE
AT LOWEST PRICE IN HISTORY

NOW 79

Mail Orders To
168 Hunter St.
Phone Orders To
Tel. 349

IF I COULD ONLY GET AN UNBROKEN NIGHT'S REST!

Up time and again because of kidney and bladder weakness? Most nature's warning! Your system may be clogged with poisonous wastes. Take Gin Pills to soothe and tone up the kidneys—enjoy unbroken rest—see how much better you feel.

"Prove their merit through their use"

GIN PILLS FOR THE KIDNEYS

"There's no finer tonic, Jim. 'Fellows' has always put me right when I was run down and weak. 'Fellows' has been a big help to me for more than 60 years."

"And it's certainly a fine builder for youngsters, too. Long ago on the farm Mother used to give us 'Fellows' when we needed a tonic. The country doctor recommended it, even when Mother was a girl."

FELLOWS' SYRUP, the formula of a Canadian chemist—a scientifically balanced compound of recognized mineral elements including Iron, Calcium, and Manganese which Doctors in 52 countries prescribe for

Chronic Fatigue
Nerves and tissues feel the strain when your system is weak, and you are tired and listless. Then, 'Fellows' mineral elements will help *nourish* your nerves and *build* new strength.

Slow Convalescence
If sickness has sapped your strength and recovery is slow; the minerals in 'Fellows' will help to restore new vigour and robust health

Nervous Debility
Temporary stimulants cannot aid your nervous condition—they only aggravate it. 'Fellows' helps to correct the nerve tension and to restore physical and mental vigour.

Bronchitis, Lingering Coughs
Wheezy coughs make life miserable. 'Fellows' soothes the irritated tissues and helps to build resistance to coughs and colds.

Insist on FELLOWS' World Prescribed Tonic SYRUP

Fellows' Syrup is widely imitated. Demand the *genuine*—in two sizes—at your druggist's. 48

RETURN HEPBURN

He changed despair and unemployment in Northern Ontario to prosperity and work for all

THE SURGEON'S OPERATING LIGHT BLAZES A MESSAGE TO CAR OWNERS

THE surgeon's accurate eye must not be dimmed by darkness. Power wires may be snapped by storms, fires, floods and other accidents beyond the control of the ever vigilant utility companies ... but against such occurrences many hospitals protect themselves with Exide emergency lighting battery systems that instantly and automatically supply light in case of power failure. Hospitals know from long experience that they can safely entrust this vital service to Exide Batteries. Is there any other battery which so thoroughly merits your confidence? With these facts to guide you, there is no need to rely on guesswork when buying a new battery for your car. But before you buy any battery, find out whether a new one is really needed. For good batteries as well as worn-out batteries run down. There is an Exide Battery designed to suit every car. The newest Exide is the Hycap—a battery of high capacity as its name suggests. It is specially designed to easily take care of the demands of your defroster, radio, heater, etc., and still have ample power for starting your car in any kind of weather. Look for the Exide Dealer Sign—symbol of honest service. 98

Exide Batteries of Canada Limited
Toronto, Canada

EXIDE BATTERY SERVICE MAY BE OBTAINED FROM THE FOLLOWING DEALERS:

BUCHANAN & TERRACE
J. J. DUFFUS CO.
T. H. RUTH & Son
J. W. WATSON
CURTIS SERVICE STN.
PARK HILL SERVICE STN.
CLIFF TOWLE
WHITTINGTON SERVICE STN.

Conservative Refused Hearing At Stirling Nominations

Mayor R. D. Arnott Of Belleville Shouted Down By Group

STIRLING, Oct. 1.—Repeating in almost exact detail the stormy session at the Madoc nomination meeting in the East Hastings by-election last December, a noisy group of hecklers refused to give Conservative speakers a hearing Wednesday at the nomination meeting in Stirling Community Hall.

After hearing Hon. Dr. J. A. Faulkner, Liberal member for West Hastings, in a vigorous defense of his government's administration during the past three years, a small element in the crowd booed and jeered Mayor Richard D. Arnott, of Belleville, Conservative candidate for the riding, for five minutes on end.

So tumultuous was the scene, that the chairman was unable to obtain even a semblance of order, and after several fruitless attempts to make himself heard, the Conservative candidate sat down with the parting shot that he fully expected victory, since the meeting was a repetition of that at Madoc last December when a Conservative candidate won by a landslide.

Liberal Won't Speak.

Following the demonstration, Charles A. Cameron, M.P. for South Hastings, who was scheduled to speak on behalf of Dr. Faulkner, refused the opportunity to speak.

Hon. Earl Lawson, M.P., second Conservative speaker, fared little better than Mayor Arnott.

"There is an almost total lack of those much-vaunted British principles which Dr. Faulkner mentioned, here to-day," Mr. Lawson said. "It is clearly evident which party supports true British tradition, since the Conservatives here to-day gave Hon. Dr. Faulkner a good hearing, but our opposition does not see fit to give us even a fair chance."

His statement was greeted with prolonged hooting. "How do you like that for your British fair play, Doctor?" Mr. Lawson shouted across to the Liberal member. The only response was a shake of the head.

"This demonstration here to-day," Mr. Lawson said before retiring, "will be a more forceful argument in sending Mayor Arnott to the Legislature than anything he or I might say this afternoon."

Blame Organized Group.

Conservative supporters on the platform at the meeting, highly indignant at the treatment of their candidate, nevertheless viewed the outburst as nothing more than the ... of a few organized hecklers, ... remembering East Hastings, ... it as a happy augury for the ... on next Wednesday.

... Dr. Faulkner outlined the ... to Hastings County residents accruing from the Hepburn administration.

... C.I.O., he declared, was a ... nistic organization directed ... Russia, with John Lewis at ... d, aiming for a shot at the ... ncy of the United States in ...

... Arnott declared that the ... this year had been brought ... result of the East Hastings ... on last December. "This ... is not being fought on the ... 1934, it's being fought on ... issue of Hepburnism," he ...

... nger of Trenton, acted as ... of the meeting. On the ... with Dr. Faulkner were ... A. Cameron, M.P., Belleville; ... Mackenzie Robertson, Belleville; ... rry Moorman, Belleville; H. ... Trenton; F. Temple, Belleville, ... d G. O. Tice, Belleville. Am... supporting Mayor Arnott ... Earl Lawson, Earl Denyes, ... A. Reid, Belleville, and W. ... nd, Trenton.

BRIDGENORTH

... to Selwyn Church's anniversary next Sunday, there will be ... at Bridgenorth Church ... day evening. Sunday school ... ld at the usual hour.

... d Mrs. John Playford and ... of Peterborough spent the ... k visiting friends in the ...

... Mrs. Lyman Ball, son, and ... who spent the summer at ... home of his mother, Mrs. George ... l, have returned to their home at Winnipeg.

The members of the Peterborough Ministerial Association, accompanied by their wives and friends, have planned to meet for lunch at Bridgenorth United Church on Tuesday, October 5th, at the hour of 1.15 p.m.

Mr. and Mrs. Thomas McCall, Miss Loretta McDougal and father left on Wednesday for Thornton, where they will spend a week visiting friends.

The Misses Smith, trained nurses, of Buffalo, are visiting their sister, Mrs. William Telford.

Mr. William McDougal and daughter, Loretta, visited at the home of Mr. and Mrs. Thomas McCall.

Mr. Fred Jopling and son Perry visited friends at Napanee on Sunday.

Miss Florence Wedlock returned to Peterborough on Tuesday, after a pleasant holiday at the home of her grandparents, Mr. and Mrs. H. McLachlan.

Mrs. T. Westlake, who has been quite ill, is recovering nicely.

Mr. and Mrs. C. C. Miller and son, Duane, were in Haliburton the past week.

Miss Ina Robinson of Peterborough was home over the weekend.

The annual fowl dinner of Bridgenorth will be held on Wednesday, October 27.

The regular monthly meeting of the W.A. will be at the home of

Phosphonol

For nervousness and that depressed feeling. A quick acting tonic tablet. Restores strength, ambition, and vitality. They bring back the spirit of youth. Three Dollars, one month's treatment, at drug stores or direct Nox Laboratories, Toronto.

On Sale at Lynch's Drug Store

TWO YOUTHS SENTENCED

WINDSOR, Ont., Oct. 1—(CP). — Paul Bachik, 17, was sentenced today to one year determinate in Ontario Reformatory and three months' indeterminate, and an accomplice, Charles Tarnopolski, 17, will spend three months in county jail, as result of a series of thefts and break-ins recently celaned up by Police Chief J. C. Babcock of Kingsville, 25 miles south-east of here. The two Kingsville lads pleaded guilty a week ago.

OMEMEE

Hon. Dr. Faulkner, William Newman, M.P.P., Warden Moncrief, Reeve Martin of Verulam and Harper Newman addressed a Liberal meeting in Coronation Hall on Tuesday. S. J. Mackey was chairman.

Mr. Kenneth Moyer returned from his mission field in Northern Saskatchewan last week, and left Tuesday to continue his studies at Queen's University, Kingston.

Rev. F. G. and Mrs. MacTavish attended the fowl supper at Tory Hill, a former charge, recently. They were accompanied by Rev. and Mrs. Rowland of Peterborough.

Recent guests at the home of Mr. and Mrs. H. Lamb were Mrs. Edith White, Mr. and Mrs. W. A. White and son Philip, Miss Ladderoute of Toronto.

Dr. Howden called on Omemee friends recently.

A meeting of teachers and officers of Trinity United Sunday School was held at the home of Mr. and Mrs. H. Lamb. Following the business period, dainty refreshments were served by the hostess, assisted by Miss Verna Gardner.

Mrs. Clayton Telford on Wednesday afternoon of next week.

Mr. Wilbur Nurse of Peterborough has rented the property belonging to Mrs. Garner Nicholls, and moved to the village last week.

Raid Fails To Capture Submarine

Pictured ABOVE in the harbor at BREST, France, is the Loyalist Spanish submarine C-2, which was almost captured by insurgent sympathizers who tried to kidnap the captain and crew and sail the vessel to a rebel port. A crew member who escaped the vigilance of the attackers, and shot one of their number, attracted the attention of French harbor police who arrested the assailants. The submarine is here awaiting a new crew to sail it to Valencia, government capital.

Plan Thanksgiving Campbellford S.A.

(Examiner Correspondence.)

CAMPBELLFORD, Oct. 1. — Thanksgiving services are being held in the Salvation Army Citadel in the morning and evening on Sunday next. Captain Sharpe will conduct the services and will be assisted by Mrs. Sharpe, and on Monday the ladies of the Army plan to hold an auction sale of fruit, vegetables and home cooking. The auction sale is a rather novel idea to be used for the raising of funds to be used in the general maintenance and in local work.

SPECIAL ESPERANTO ISSUE

Commemorating a radio exhibition in Brussels and the fiftieth anniversary of the founding of the Esperanto language, Belgium has issued special radio and Esperanto stamps.

HEPBURN RECORD WARMLY PRAISED BY W. J. BRAGG

(Examiner Correspondence.)

MILLBROOK, October 1—Liberalism presented its side in the present election campaign locally at a public meeting, held in the Town Hall on Wednesday at 8 p.m., with Garnet Shield, Deputy-Reeve of Cavan Township in the chair; others on the platform being the speaker of the evening, Vern Buchanan, Mayor of Ingersoll; W. J. Bragg, of Bowmanville, ex-M.P.P. for Durham; ex-Warden W. T. Wood; and the candidate, C. G. Mercer, Reeve of Hope township.

In introducing Mr. Bragg, as the first speaker, the chairman declared his personal conviction "that Mr. Hepburn has been doing his best to make his administration a tax reducing, rather than a tax increasing, one." Mr. Bragg, who has had five terms in the Legislature, listed the accomplishments of the Hepburn government in the past three years, and thought it a matter of regret that "the great Conservative Party has now fallen so low that it has lost the confidence of the people in the whole Dominion." He approved strongly of Mr. Hepburn's attitude toward the C. I. O.; his collection of large amounts in succession duties owing the province; and his return of one mill on the dollar to the municipalities; also his keeping of his pre-election promises. In closing, he urged support of the candidate.

Mr. Mercer devoted his time to explaining the savings effected to the United Counties of Northumberland and Durham under Mr. Hepburn's administration, amounting in all to $384,184.60. He mentioned also the taking over of the highway from Newcastle to Lindsay and the promise of one, if not two roads running east and west through Durham—a project likely to be carrined through providing the Liberal government is returned to power on October 6. The candidate was well received and gave assurance of service to the best of his ability, if successful in the forthcoming vote.

Mr. Buchanan was greeted with applause and said, "I was told the farther east you go, the more friendliness you will meet with, and I have certainly found that true as I have campaigned all over the province, and lately the eastern part of Ontario."

The speaker mentioned Mr. Hepburn's desire for a mandate from the citizens of Ontario to go back and continue his succession duties program; his courageous action in cancelling the contracts with the Quebec power barons; in which "he was daring enough to be courageous, and courageous enough to be daring;" and strongly refuted the suggestion on coming from the Opposition leader that there is any power shortage at the present time. The reduction of taxes, and of license fees for cars, the return of the one mill on the dollar to the municipalities, the fact that 23,000 more farmers are using Hydro than under the Henry regime;" the keeping of the C. I. O. out of Ontario and the sympathetic support given the laboring man, were all dealt with in considerable detail.

The speaker closed with an earnest appeal for support of Reeve Mercer on October 6, and called for three rousing cheers for Mr. Hepburn; a similar honor for the Liberal candidate, and the National Anthem closed the meeting.

700,000 MARRIAGE SUBSIDIES

In the last three years 700,000 "marriage subsidies" were granted by the German Government to married women who agreed not to accept any salaried work.

FROM MAKER TO WEARER

SHOES MADE TO ORDER

WE MAKE WOMEN'S AND MEN'S FINE SHOES

From the best leathers. We guarantee quality, style, and a comfortable fit

We also make Men's High-Top Boots and Work Boots, that will fit better and wear longer—at popular prices

We Carry a Complete Stock of High-Top Boots and Work Boots. All sizes. Come in and look them over

SHOES REPAIRED AND DYED

We Call for and Deliver

INGRAM'S

430 GEORGE STREET

Next Door to Louis Green, Tailor

Return Hepburn!

He cut 5 dollars off Your Motor License . . .

Saving Ontario Car Owners $2,500,000.00

The Greatest Value in Town . . .

12-Piece Living-Room Ensemble

ONLY 79.50

All the furniture you need for a living-room is offered in this low-cost, 12-piece ensemble. 3-piece chesterfield suite, upholstered in brown and rust plaid coverings with reversible cushions and guaranteed construction.

The 12 Pieces Include:

1 CHESTERFIELD
2 CHAIRS
1 CUSHION
1 TABLE LAMP
1 TABLE LAMP SHADE
1 WALNUT SMOKER
1 END TABLE
1 BRIDGE LAMP
1 BRIDGE LAMP SHADE
1 MAGAZINE RACK
1 FOOT STOOL

Home Furnishing Co.

204-6 Charlotte St.

PHONE 1428 H. FLORENCE, MGR.

Start with the FLOORS When Improving YOUR HOME

CONGOLEUM GOLD SEAL RUGS

THIS IS A CONGOLEUM GOLD SEAL RUG

The pattern illustrated is "HONG KONG", Congoleum Gold Seal Rug No. 454. The Hall Runner is No. 159

Start with the floors — that's what interior decorators do. And start *right* . . . . with one of the smart, new Congoleum Gold Seal Rugs which are now on display. Their gorgeous colourings will strike the keynote for the rest of the room and their modest cost will amaze you. Remember . . . there's no tiresome beating or sweeping with a Congoleum Gold Seal Rug — a damp mop keeps it spotless. It lies flat without fastening of any kind and gives years of trouble-free service. Visit your dealer's . . . but insist on seeing the Gold Seal which is affixed to the surface of all genuine Gold Seal Congoleum. It is your *only* guarantee of complete satisfaction.

Congoleum Gold Seal Rugs range from the small 1½ x 3 ft. mats to the large 9 x 15 ft. rugs and are surprisingly inexpensive. A 6 x 9 rug, for example, costs only $5.65

Congoleum is also available in yard goods where complete floors have to be covered.

CONGOLEUM CANADA LIMITED - MONTREAL

Fine selection of patterns from which to choose.

THE CANADIAN DEPARTMENT STORES LIMITED

A Complete Line of Congoleums At D. Belleghem & Sons, 188 Hunter St. 'Phone 85

We Have the Largest Selection of Congoleum Rugs in the City—Every Pattern and Every Size. McBride & Franks, 431 George St. 'Phone 2669

See the New Patterns At Cherney Bros., 178 Hunter St. W. 'Phone 1233

COMSTOCK'S, PHONE 156, 300 GEORGE ST.

There's a Pattern For Every Taste At RICHARD HALL Limited, 351 GEORGE ST. PHONE 1780

Now On Display, the New Congoleum Rugs. HOME FURNISHING CO., 204-6 CHARLOTTE ST. PHONE 1428

COHEN IS ASKED TO GIVE PROOF CHARGES MADE

(Continued from Page 1)

ple opportunity to substantiate the charges he had made. Asking Mr. Cohen to submit to the Board signed statements bearing on the charges, the chairman directed that Mr. Kellock should have access to them so that if he decided there were charges to be met he would have the opportunity of calling his witnesses.

Others present at the inquiry, in addition to witnesses, include: Arthur Laverty, president, and Alex. Welch, secretary, both of the National Textile Council; Michael Engelsh, vice-president of Local No. 4, United Textile Workers' Union; and also D. G. H. Melton, manager Bonner-Worth Mill and H. Leybourne, comptroller of the Auburn Mill.

Challenges Association.

Mr. Cohen challenged the presence before the Board of Robert Townsley, president of the Auburn Employees' Association and their legal representative, J. F. Strickland, K.C.

"The Auburn Employees' Association," Mr. Cohen declared, "is nothing but a company instrument, instituted by the company and sponsored by the company."

Briefly reviewing events that led to the investigation by the Board, Mr. Cohen recalled the strike at Cornwall and Peterborough and said at the conference between the management of the two firms and the employees which resulted, both sides had agreed at Queen's Park to the question of wages and hours being deferred to the Industry and Labor Board.

The agreement had not been pursued in good faith by the company, Mr. Cohen claimed.

"In this case my submission is that the letter and spirit of the agreement has been broken by the company, and furthermore that the company has impeded the work of this Board by intimidation of its employees," Mr. Cohen charged.

Intimidation Charged

Quoting Section 10 of the Minimum Wage Act, Mr. Cohen proceeded: 'Everything possible that could have been done has been done by the company to intimidate its employees. First of all, they are being discriminated against because of their union affiliation, and they have been solicited by foremen and others to become members of the Auburn Employees' Association, and in this I submit there is a threat of discharge.

"They have been more than coercive to their employees, and have made their employees feel they were being watched and harrassed while at their work."

He stated he had information the company had given every encouragement to its foremen to foster and promote the Auburn Employees' Association, the president of which, he pointed out, was Robert Townsley, gatemain at the Auburn Mill.

Relies on Employers.

"This man, who is an employee who is not engaged in production, virtually relies on the bounty of his employers for his job. He is partially incapacitated and is, so to speak, at the very gateway of the company's premises.

In that position, Mr. Cohen claimed, Townsley had been encouraged by his employers to attract attention of the other employees to the Auburn Employees' Association, and to distribute forms and literature which had insinuated that members of the union were criminals and undesirables.

Mr. Cohen sought leave of the board to submit some signed statements which he declared would "implement his charges."

Kellock Objects

At this point objection was raised by R. L. Kellock, K.C., representing Dominion Woollens and Worsteds, Ltd.

Mr. Kellock said that Mr. Cohen had made charges and had "not a tittle of foundation" for them.

Mr. Cohen "He objects just when I am about to produce that foundation."

Mr. Kellock: "My friend is making charges which this board has no power to deal with. He wants this board to say that one association shall have the right of way over another. I submit his charges are entirely false, but I submit the board has no power to deal with them. The board is here to deal purely with the question of wages and hours for all employees, non-union and union."

Mr. Strickland Agrees

Mr. Strickland said he agreed with Mr. Kellock. "The function of this board is simply to investigate conditions. I submit that Mr. Cohen's own argument defeats itself. He argues that his union shall have the sole representation before this board."

"Your duty," he pointed out to the chairman, "is simply to investigate conditions with assistance of the company's employees who come before you. I have no connection with Dominion Woollens and Worsteds Limited at all, but am here on retainer by the Auburn Employees Association," he said.

"I extend thanks to both my learned friends," Mr. Cohen declared. 'I am not asking any such thing as sole rights of representation. I say every bona fide employee is entitled to be here, but not company stooges.

Appeals to Chair.

"Is my friend to be permitted to continue these ridiculous charges in public, before a board that has no jurisdiction to deal with them," Mr. Kellock demanded of the chair.

"I claim witnesses have been intimidated by the company," Mr. Cohen interjected. "Does my friend say that does not concern the board?"

The chairman asked Mr. Cohen, "Can you substantiate these charges."

Before Mr. Cohen had a chance to reply, Mr. Barrett was on his feet. "I absolutely deny the charges. He is drawing a red herring across the trail and is accusing the company of doing something it has never done and has no intention of doing. What Mr. Cohen says is a deliberate untruth."

A Further Objection.

When Mr. Cohen then sought to present what he said was "the signed statement of Alphonse Vinette," Mr. Kellock was on his feet with a further objection.

He again appealed to the chair, "Is my friend to be permitted to persist in this course of action? The board is without jurisdiction in this matter. If Mr. Cohen has any witnesses he wishes to call he can bring them here. He has already been told that before."

Mr. Cohen: "Mr. chairman may I be permitted to produce facts."

Here to Get Facts

The chairman: "Now gentlemen, the board is not interested in the relativeness of the two organizations. We are here to get at facts and conditions. At the opening I invited all parties to declare themselves. Mr. Kellock, Mr. Strickland and Mr. Cohen did so. I then asked if there was any other group or organization present to be heard."

Mr. Cohen: "My charge is that these witnesses will not come here before the board because of intimidation".

"Such charges are a slander", Mr. Kellock protested.

"Is it your contention there are witnesses who won't come here because they dare not", the chairman demanded addressing Mr. Cohen.

Mr. Cohen replied he wanted leave to submit his signed statement, but when asked by the chairman to call his witnesses he said he could not call them immediately.

He objected that there was not provision for the payment of witnesses and expressed an opinion there should be some payment of workers who were expected to forfeit their pay to come and give evidence at the inquiry.

Firm Makes Offer.

Suggesting that an adjournment was a waste of time, Mr. Kellock on behalf of the company gave an undertaking that employees of the firm would be paid during the time they were absent in connection with giving testimony at the inquiry.

Again asked if he would proceed with the calling of his evidence, Mr. Cohen insisted he was not prepared to do so. He pressed for an adjournment.

After conferring with his fellow board members Mr. Young, in the chair, said the board had decided to accept the written statements which Mr. Cohen wished to present and would consider them in private conference. "If they substantiate the charges", he promised, "the matter will be fully investigated."

Mr. Cohen expressed satisfaction at this decision but objected to the presence of Mr. Strickland as legal representative for the Auburn Employees Association being present at the conference with the board.

At this stage the board went into private conference with Messrs Kellock, Cohen and Strickland.

On their re-appearance at 12.30 p.m. the chairman of the board announced: "We have decided to go on with the proceedings. In the meantime Mr. Cohen has made certain allegations which he will be given full opportunity to substantiate. He will file what documents he has relative to the matter with the board and Mr. Kellock shall have access to them in order that he might be prepared to call witnesses if he decided there are any charges to be answered by the company."

The Board then adjourned until 2.30 p.m.

YOUTH GETS CHANCE

EDINBURGH—(CP). — Hibernians, Scottish football club, have signed 12 junior players. The team has probably the youngest age average of any squad in the league.

His Smile Hidden

Freddy, 4-year-old son of Mr. and Mrs. William West of Campbellford was only one of the hundreds of children who enjoyed themselves at the Fair on Thursday. His smile is hidden behind his broom of candy.

—Exsminer Staff Photo.

Ducks In Welland Escape Lightly

WELLAND, Ont., Oct. 1.—(CP)—Dawn found highways and byways of Welland county cluttered with hunters, eager for the kill as the duck hunting season opened, but almost every time the nimrods sought to hop a fence they were confronted with "Crown game preserve" warning signs.

Many hunters gave up the chase after stalking for two hours without firing a shot. Disappointment was caused when the extent of the new Wainfleet and Crowland Township preserve was discovered. It included a lake where 200 ducks rested and one sportsman said that it was useless to protect the birds in Ontario only to have them fly south to be shot.

Six game preserves in Welland county cover close to 20,000 acres.

Where Eight Persons Died In Train Wreck

The wreckage of the Bordeaux-Paris express, crack French train, is shown near the outskirts of the city of Angouleme, France. It collided with another train. Eight persons were killed, 50 injured, 17 of them critically. This picture shows wreckers removing the debris of the tragedy, which shook all France.

Election Propaganda Is Sent Out In The Form Of Chain Letters

Believed to be a new development in the current Provincial election campaign, a flood of chain letters containing election propaganda hit Peterborough yesterday and today. Headed "A Challenge to Protestants," the letters contain appeals to Protestant voters to throw out the Hepburn Government for alleged pro-Catholicism demonstrated in his separate school tax bill.

The idea parallels closely that of the "prosperity chain" letters which went through Canada and the United States like a cyclone two years ago. The recipient is asked in the letter to make ten copies and mail them to Protestant friends. The letters are signed anonymously "Your Protestant Friend."

Ernest Reid, past grand master of the Orange Lodge for Eastern Ontario, said today the Orange Order here has had nothing to do with starting the chain. He revealed that he himself received one of the chain letters through the mail, however.

DRINK Coca-Cola
Take home a handy 6-Bottle Carton 27¢

THE STARS SAY . . .

By GENEVIEVE KEMBLE

For Saturday, October 2

A DAY OF outstanding possibilities for progress and marked success is presaged by the dominant rulership of major planets. There are promises of opportunity and openings of paramount importance in enhancing fortunes and prestige. These are attended by sudden developments and possibly strange denouements to the established order. There are some exciting or frustrating conditions to cope with by subtlety, diplomacy or secrecy. Speculation thrives and friendship and personality have a major influence on these happy prospects.

Those whose birthday it is may be prepared for a year of excellent openings for signal success, achievements, stability, enhanced fortunes and expansive personal gratifications. Major events, with radical changes, are imminent, albeit with certain perplexities to be confronted by tact, subtlety or probably collusion. Speculation and quiet contracts flourish. Popularity and friendship loom large in the affairs.

A child born on this day may be unusually endowed for a brilliant record both in its business and private affairs. It may have original talents and should be adventurous and creative, at the same time romantic and emotional.

SEVEN LONDON DAILIES SUSPEND SINCE WAR

LONDON, October 1—(CP Cable). Since the Great War seven London dailies have ceased independent publication. These include the Morning Post, the last issue of which appeared to-day, which, according to unofficial information, was purchased by Lord Camrose for £150,000 ($742,500).

The other casualties: Daily Chronicle, Westminster Gazette, The Globe, Pall Mall Gazette, Saint James' Gazette, and Daily Graphic.

MAY PLAY IN LONDON

LONDON—(CP). — Helen Wills Moody, tennis star who won the Wimbledon single seven times, hopes to play on the famous London courts next season when she will visit England.

A. B. CUNNINGHAM DIES AT HIS HOME

(Continued from Page 11)

ity United Church and of its Trustee and Official Board, and was an ardent temperance worker, leaning entirely in the direction of practical prohibition o fthe liquor traffic.

On Relief Board

As a member of the old Charity Board of the city, Mr. Cunningham graduated to the relief committee when the stringencies of the depression began to extend widely through the community. In that connection he was unsparing to himself, and his thoroughness in all things was exemplified by the information he had at hand in regard to the purchase of many thousands of cords of hardwood for the aid of citizens who were unemployed. When relief gardens were suggested, their supervision was left to Mr. Cunningham, and for five years he has been directing that excellent community enterprise. It was one of the most commendable contributions of social service in Peterborough's recent years, and it was enhanced by the earnest and quietly unassuming manner in which Mr. Cunningham used to get his several hundred gardeners started in the spring time and visit them frequently during the hot days of summer. He was actuated in this work by the knowledge that he was helping many so-called border-line citizens and families to avoid appealing to the city for relief.

Men who disagreed with Mr. Cunningham's extreme views on prohibition of the liquor traffic, or at any rate rigid control of it, admired his deep sincerity and his zeal in promoting that cause.

Managed Relief Gardens

Members of the city council have recognized for the last five years the valuable assistance Mr. Cunningham gave them in assuming the responsibility of managing the relief gardens, work that was often done in the heat of summer, and in trespass on his own business. The citizens with whom Mr. Cunningham has been associated in the community gardens will deeply regret his death.

Surviving Mr. Cunningham are his widow formerly Mary Alice Allin; one daughter, Mrs. Clare M. Northey of Trenton; and two sons, George of this city and Howard an undergraduate of Queen's University; one sister, Mrs. Jackson of Long Beach, Cal.; and two brothers, William J., of Alliston, and Walter of Brantford.

The funeral will take place Monday at 2.30 p.m. from Trinity United Church where the service will be conducted by Rev. George S. Easton; burial will be at the Little Lake Cemetery.

Efforts To Have Game Here Saturday Fail

There will be no football game at Riverside Park tomorrow (Saturday) afternoon. The Eastsides-Orfuns' scheduled fixture was called off at the order of the local Board of Health, owing to the prevalence of infantile paralysis in Toronto. The Orfuns' officials made efforts to get Lindsay to transfer its game here, with Eastsides playing in Cobourg, but Lindsay refused. Orfuns then attempted to get an exhibition tilt here with Belleville, R.M.C., Fliers, Queen's intermediates, Orillia and P.C.I., but every attempt failed. President Lou Brooks of the Orfuns' Club felt that Lindsay, with three home games in a row showed poor sportsmanship in declined to transfer their game to Peterborough to keep the schedule intact, and he pointed out that Eastsides could claim this fixture by default, if necessary, though they were not likely to do so.

CYCLE SPEED VICTIM

Fumagalli, an Italian rider, crashed while testing a motorcycle intended to cover 200 miles an hour.

ABSENT MINDED?!

Remind yourself not to forget to visit Cherney Bros. for an inspection of the wonderful furniture values.

ALL FURNITURE WILL BE MARKED AT GREATLY REDUCED PRICES FOR CASH ONLY

During the Last Day of Our

GREAT CASH SALE

CHERNEY BROS.

FOR GREATER VALUES

178 Hunter St. Phone 1233

WINNERS ALL!

THELMA MENZIES

Vote for her at the Prosperity Ball

You'll Choose This Lovely Lady at the Prosperity Ball

The same as you choose Lansfield's for a more efficient Cleaning Service

Phone 400

Get Your Complimentary Tickets at Lansfield's

LANSFIELD'S CLEANERS DYERS

INVESTIGATE!

The New 1938 Northern Electric RADIO

LONDON—Model 1121

A superb console model employing 11 tubes and providing excellent reception on five bands. Tuning ranges—in addition to the broadcast band covering from 1575 to 16,800 kilocycles. This model features the Mirrophonic Tone Chamber, Magna-Dial and DialOmatic tuning providing instant and automatic tuning accuracy. Your favorite stations can be preset with the DialOmatic feature insuring easy and perfect tuning of these stations.

Also Other Models from 19.45 up

197.50

LIBERAL ALLOWANCE ON YOUR OLD MACHINE—EASY TERMS

GRANT & LOUCKS

ELECTRICAL SALES & SERVICE

418 George St. Phone 798

SATURDAY SHOE SPECIALS AT BUCK'S

See Our Complete New Range of Shoes For Fall Style—Quality—Value

Our new Fall collection of smart shoes include suedes, sleek, sophisticated, smart . . . new high cut effects in step-ins and many eyeleted oxfords. See how effectively the designs tie up with your costumes and color schemes.

GROWING GIRLS' BLACK SUEDE OR CALF OXFORDS in Goodyear welt, featuring large eyelet and rubber heel. Special—

2.98

SLEEK AND LOVELY HI-RIDING PUMP, in black suede trimmed with patent leather. High heel. A very graceful model for Fall. Special

2.98

LADIES' THREE EYELET SUEDE TIES, with blind eyelets, trimmed with patent leather. This shoe is a well-tailored pattern with cuban heel. Special

2.98

SMART, SOPHISTICAED HI-RIDING SIDE GORE, with contrasting strappings, for youthful smart women. Special

3.98

MEN'S CALF WELT OXFORDS, in black. Smart wing tips or plain models, oak bend soles. Ten patterns to choose from

3.49

BOYS' BLACK CALF OXFORDS. Heavy bend soles, plain or brogue patterns in all sizes, 11 to 5

2.39

WE SPECIALIZE IN GOTHAM GOLD STRIPE HOSIERY —Say "Adjustables" and see how comfortable and serviceable stockings can be. Adjust right for any height and fit every foot.

BUCK'S SHOE STORE

330 GEORGE ST. TELEPHONE 2690

CAMBRIA'S 'SISTER' SINKS AT ATHENS TWO ARE MISSING

ATHENS, Greece, Oct. 1 (A.P.)—The Imperial Airways flying boat Courtier, sister ship of the Atlantic-flying Caledonia and Cambria, sank to-day when it came down in Phaleron Bay.

Two passengers were missing and seven were reported to have been taken alive from the water. Of the seven five were said to have been injurd. The five-man crew also escaped.

A floating crane from the Athens Naval Arsenal was hurried to the spot where the flying boat hit the water in such fashion as to send it under.

Bad visibility was blamed for the accident, which occurred at the end of the Alexandria-Athens leg of the Courtier's scheduled flight to England.

Names and nationalities of the passengers were not available.

TELEVISION SETS IN USE IN LONDON

By Harold H. Hilliard.

LONDON, Oct. 1—Hundreds of families in the Empire's Capital are going to sit comfortably in their homes this winter and, through their own television sets, watch and listen to programs and news events broadcast from a forty-mile or greater radius.

Television definitely has reached that stage. There remains a lot of experimentation to be done in broadcasting more than forty miles or so from a station, but within these limits the day of television is here.

Television receiver manufacturers are so convinced of this they have introduced a dozen different "makes" to the market, following displays at the Radiolympia show last month. Last year there were no privately owned machines. This year there are expected to be hundreds, perhaps thousands.

Prices Comparatively Low.

Sight and sound for the home can be had for as low as $300, while the better sets sell for $400. These figures may seem high, but when one looks back fifteen years in radio and realizes radio sets then were even more expensive, it can be seen that television is starting at a comparatively low figure.

A television receiver, like an ordinary radio, is cheap to operate, consuming about the same amount of power as two light bulbs. It is about half as large again as the standard console radio, opening at the top similar to a phonograph to disclose a large mirror on the inside of the top.

The image thrown on this reflector is about 10 by 8 inches in size. Without extinguishing the lights in the room, the television broadcast may be seen as clearly as a movie screen from an average distance.

A demonstration recently was given this reporter. Ushered into a room, his first view of television was of Big Ben—four miles away—striking 3 o'clock. Then the view switched to the grounds of Alexandra Palace, where, after scenes of the beautiful grounds, the camera finally settled upon a pretty girl on a park bench.

Plays Like a Movie.

She looked up, smiled, and said: "This afternoon, every one; this is the B.B.C. television transmission." She went on to announce the first item on the program—a play. This came and the reporter settled down to a show not unlike a movie, except the screen was miniature, of course.

Next came ten minutes of British movie news, followed by twenty minutes of vaudeville numbers. Then the hour was up, and the young woman sitting in the garden, appeared on the screen again to give her sign-off announcement.

Yes, both in sight and sound, unless one gets very close to the screen, the lines of demarcation cannot be seen at all. The broadcast witnessed later showed how well the goings-on at a night club could be transmitted into a private home.

Television home-sets may not be available for Canada for another year or two, but by that time, with all the almost daily improvements going on in London and elsewhere, the radius of reception will have so increased that broadcasts and receptions will no longer be confined to purely local stations.

The Real Sufferers In Sino-Japanese War

War, neither respector of age nor caste, holds human life in little regard when military machines attempt capture of foreign goods or soil, as is seen by the ABOVE photo. This aged woman and the little girl are only two of the many innocent victims of the Japanese invasion of their homeland. Residents of the "beggars" village" adjoining the International Settlement at Shanghai, their faces reflect the terror and hunger of war. The couple were removed to safety and food by relief workers in the area.

Pert Sonja Henie Fond Of Ice Game. Thinks Highly Of Hockey Players

NEW YORK, Oct. 1 (CP)—Pretty and pert Sonja Henie, internationally famous figure-skating star and movie queen, headed for Hollywood today after disdaining suggestion of well-wishers she abandon her association with Canada's national winter sport of hockey.

Miss Henie, reached New York yesterday on the Normandie after vacationing in her native Norway. She admitted she had not had a pair of skates on all summer but that she would make up for that during the coming season in which she has skating engagements at Toronto, Montreal, New York, Boston, Chicago and other Canadian and United States cities.

"I am simply crazy over all winter sports," she said, "and next to skating and skiing I like watching hockey games. Conditions are ideal in Canada for all these, I hear, that is why I consented to go there in February.

"I want hockey fans to know though I think it is a grand game. Some of my friends told me I should not skate in between periods of matches and have myself photographed so often with hockey players because it would cheapen me since my pictures have proved successful. I do not agree with them. Generally speaking hockey players are as fine a group of athletes as can be found anywhere.

Cattle Exports Shows Decrease

OTTAWA, Oct. 1 — (CP). — The Department of Agriculture reported to-day cattle exports to the United Kingdom and the United States in the first eight months of 1937 totalled 169,357 head, a decrease compared with 178,888 in the same period in 1936. Calf exports, however, were sharply higher, nearly 82,000 head being shipped compared with 49,396 in the first eight months of last year. Exports of hogs to the United States approximated 66,000 head against 35,000 in 1936.

LOST $3,000 BRACELET

DETROIT, Oct. 1—(CP). — Mrs. Anne Gottlieb hid her $3,000 diamond bracelet in a showed head for safe-keeping. When she took a shower recently she found the plumber had installed a new nozzle—the old one and her bracelet was gone.

Mrs. Gottlieb was losing hope when the plumber came back with the bracelet in his hand.

"I usually throw old shower heads on the nearest junk pile," he said.

ALBERTA SPEEDS NEW BILLS ALONG

EDMONTON, Oct. 1 (CP)—Prorogation of the special session of the Alberta Legislature was in sight today after members sat until midnight last night. With the session likely to end tonight, members were debating a resolution to refrain from submitting a brief to the Rowell Royal Commission on Dominion-Provincial Relations when the House rose.

The Legislature adopted 42 to 4 a resolution denying Federal right to disallowance of Provincial legislation, expressing intention of implementing disallowed legislation and approving the government's intention to refer to the courts the question of Federal right of disallowance.

Two major pieces of legislation read in the House for the first time and advanced to second reading were bills affecting newspapers and amending and consolidating the credit of Alberta Regulation Act, one of the bills disallowed by the Federal Government.

After passing a resolution urging repeal of the Legislative Assembly Recall Act, the Legislature received and advanced through second reading a bill to repeal the Recall Act passed April 3, 1936. The Act provided for unseating of a member through petition signed by 66 2-3 per cent. of the electorate of a constituency.

20,000 VICTORIANS GREET ROOSEVELT

VICTORIA, Oct. 1. —(CP)— The people of British Columbia's capital followed President Roosevelt's tour through the Western United States with new interest today because of his visit to this island city.

Approximately 20,000 persons — more than half the population of the capital—saw the president when he came here yesterday as a "good neighbor." Thousands crowded the docks as he reached Vancouver Island shores aboard a United States destroyer, stood in a drizzling rain to see him pass through the city's streets, and clustered in thousands at the dock again to cheer him as he left.

Through the three and half hours Mr. Roosevelt was in Victoria, he attended several official receptions, received salutes of naval and military guards of honor, rode through the city's scenic drives, lunched with Lieutenant-Governor Eric Hamber, goverment and civic officials and talked business.

The business concerned a long-projected highway from Washington state to Alaska which the president discussed with Premier T. D. Pattullo at the vice-regal luncheon.

Favors Highway

After the conversation, informal in nature, Mr. Roosevelt said he thought such a project would be advisable "as soon as governments of both countries find it's time to do it."

At the luncheon, where he discussed the highway proposal with the premier, President Roosevelt proposed a toast to the King, the second time he had done so. The first time, he said, was in Jamaica.

Before he departed from Government House to head a procession of cars back to the destroyer Phelps, the president said he hoped again to visit the coast province.

"Every year since 1884 I've been coming to Canada," Mr. Roosevelt said. "I think that's pretty good."

FIVE YEARS FOR ASSAULT

KITCHENER, Ont., Oct. 1 — (C. P)—Angus Demman, who pleaded guilty to a charge of wounding his wife with intent to maim, was sentenced today to five years in Kingston penitentiary. Demman originally was charged with attempted murder in what police said was a murder and suicide attempt.

Duchess May Get Koala Bear Gift

PERTH, Australia, Octobert 1 (CP).—The Duchess of Kent can have that Australian koala bear she wants if she can feed it the gum leaves it likes.

Sydney Davis of Subiaco, who keep koalas as pets, heard that the Duchess wanted one and offered one as a gift. He said he thought koalas could live in England all right so long as they could be provided with the special gum leaves which form their diet.

Hamilton Blaze Probe Asked

HAMILTON, Ont., Oct. 1—(CP). —The Fire Marshal's Department will be asked by Robert Aitchison, fire chief, to investigate a blaze of undetermined origin which gutted the butcher shop of Paul Kryzan last night and forced Mrs. Kryzan and her two daughters to flee.

Men from the adjoining hotel, of which Kryzan is proprietor, carried out most of the furnishings from the living quarters. Stock and equipment, valued at several thousand dollars, was destroyed.

TRENT RIVER

Mr. and Mrs. Albert Sees of Amelisburg, Prince Edward County, Mrs. Mack and daughter of Belmont were recent visitors with Mr. and Mrs. Sherwood Sees and family.

Miss Lillian Collins of Peterborough was a recent visitor with Mr. and Mrs. W. W. Redden, Mr. and Mrs. Rufus Redden, Mr. and Mrs. Robert Reid and Jackie were Sunday visitors with Mr. John Lawson and Mrs. John Free.

Mrs. A. J. Ferguson of Montreal, Mrs. James Walkinshaw, Mrs. H. H. Adams, and Mrs. Atwell of Campbellford were Monday visitors with Miss B. G. French.

Mr. and Mrs. R. W. Umphrey and Jimmie were Sunday visitors with Mr. and Mrs. H. B. Wood.

Mr. and Mrs. Harry Jewett of Toronto, Mr. and Mrs. Wood of Grimsby spent over the week-end at Dunrossana.

The Examiner BULLETIN BOARD

No injuries and only minor property damage is reported following a light earthquake shock felt in New Brunswick.

Samuel Lorie, the aged head of the jewelery concern that bore his name, died suddenly from a heart attack in the Royal York Hotel, Toronto last night.

The Alberta Legislature yesterday passed a resolution asking repeal of the Alberta Recall Act which provides for the recall of members of the legislature by petitions of voters.

In Weston, where all schools are closed until October 12 because of infantile paralysis, pupils are being given lessons over the telephone.

Gets Five Years

Angus Demman was sentenced at Kitchener to five years in Portsmouth Penitentiary for wounding his wife with attemp to maim.

Three men were killed when two Royal Air Force planes flying in formation collided over the Northweald Airdrome, Essex, England.

Robert Ortlan, 19, of Fort William was instantly killed on the trans-Canada highway when the car he was driving collided with a truck.

The final estimate for the Prairie wheat crop has been placed at 163,000,000 bushels. Threshing is in its final stages with 92 per cent. of the wheat threshed.

Taxi Driver Held Up

At North Bay, an unidentified man held up Larry Ranger, taxi-driver, and escaped with his car, driving southward.

A Supreme Court jury at Hamilton only took 15 minutes to acquit Gordon C. Nichol of manslaughter and criminal negligence in connection with the motor killing of Steve Connick, Sudbury hockey player.

Dominion subsidies and grants to provinces this year will cost the Federal Treasury more than $8,600,000 more than last year's total, Ottawa reports.

Sir Edward Beatty, president of the Canadian Pacific Railway, is to receive an honorary degree of Doctor of Laws at Queen's University on October 16.

Crash Kills Eight

Eight persons were killed and twelve injured at Spezia, Italy, when a military plane fell into a group of young shipyard apprentices.

The resignation of Col. G. S. Herrington as provincial leader of the Nova Scotia Conservatives has been accepted at a meeting of the executive of the provincial association.

A 15-year-old boy is held at Hamilton on a charge of having been involved in a series of house-breakings in the eastern part of the city.

United States Secretary of State Cordell Hull will visit Governor-General Lord Tweedsmuir at Rideau Hall on October 20 and 21, an announcement from Ottawa states.

Vacation Club Scheme

Timothy Flood of Toronto, who pleaded guilty at Ottawa to conducting a lottery in the form of a chain-letter vacation club scheme was fined $100.

A. E. Tobey, one of Northern Ontario's greatest curlers and a former president of the Sudbury Curling Club died at Sudbury yesterday after a lengthy illness.

One thousand apprentices in airplane motor manufacturing plants at Coventry, England, went on strike yesterday for union recognition and higher wages.

The American Bar Association, meeting at Kansas City yesterday, definitely killed an investigation into the appointment of Judge Hugo L. Black.

Easy Payment Plan on DISHES

We are clearing out our line of Breakfast and Dinner Sets, and to do this quickly we have reduced prices to less than cost. Only a few sets left. We will pack these and hold until wanted or deliver at once. No interest or carrying charges.

Breakfast Sets

7 Only Breakfast Sets—38 pieces, full service for 6 people. Royal Winton design in rich colors. Regular price 12.50, for **7.50**

Terms: 50c down and 25c week

1 Only Breakfast Set—32 pieces, service for 6 people. Floral design in orange and green. Regular 7.50, for **4.50**

Terms: 50c down and 25c week

Dinner Sets

6 Only Dinner Sets—97 pieces (English make), two designs to choose from. Attractive colors. Full service for 12 people. Reg. 27.50, for .. **18.75**

Terms: 1.00 down, 50c week

1 Only Dinner Set—Royal Victoria, English make. 98 pieces, including tea pot. This is a beautiful set, in rich floral design. Reg. 47.50, for **29.50**

Terms: 1.00 down and 50c week

LINOLEUM HALL RUNNERS

Best quality at half-price. Several choice designs, in variety of colors

18 inches x 9 ft. Regular 1.50, for, each **79c**

18 inches x 12 ft. Regular 2.00, for, each **1.05**

McBRIDE & FRANKS

Be sure to see and hear this amazing new kind of radio

1938 AUTOMATIC TUNING

PHILCO

with INCLINED CONTROL PANEL

Here's the radio sensation of all time . . . Philco Automatic Tuning on the Inclined Control Panel! Now you can enjoy the fastest, most accurate method of tuning *plus* complete tuning ease and grace, whether standing or sitting. Truly the new 1938 Double-X Philco is an amazing new kind of radio . . . the greatest radio the world has ever seen!

Philco Automatic Tuning combined with the Inclined Control Panel enables you to tune easily, gracefully, speedily! One glance and you locate *instantly* the call letters of your favourite stations. A flick of your finger . . . and there's your station . . . perfectly tuned for finest reception!

Add glorious tone . . . masterful reception . . . incomparable power! Everything you could ask for is yours with a Double-X Philco. Be sure to see and hear this amazing new kind of radio at your nearest Philco dealer's store . . . *now!*

PHILCO C7XX* See it today . . . radio's greatest value! Philco Cone-Centric Automatic Tuning on the Inclined Control Panel, Philco Foreign Tuning System, Inclined Sounding Board, Concert Grand Speaker, 3-Point Tone Control, 2 Tuning Ranges. Magnificent Walnut cabinet **$139.50**

*Sold only with Philco High-Efficiency Aerial to insure greatest foreign reception . . $7.00

EASY TERMS

★

LIBERAL TRADE-IN ALLOWANCE

PHILCO C12T

One of the most popular Philco table models. Domestic Reception and some Police Broadcast Reception. Pentode Audio System. Philco Compact Electro-Dynamic Speaker. Illuminated Full-Vision Dial. Automatic Volume Control. Handsome Walnut Cabinet **$42.95**

Distributed by:
CUTTEN-FOSTER & SONS, LTD.
302 Church Street, Toronto

Philco Radios are Sold By
McBRIDE & FRANKS
431 GEORGE ST.
T. J. Cavanagh, Dist. Rep., Tel. 1584

Philco Radios are Sold By
THE CANADIAN DEPARTMENT STORES LIMITED

Mark Your Ballot for the

LIBERAL

Candidate

That's the way to say

THANK YOU MITCH, CARRY ON

VOTE ELLIOTT | X

—and help Hepburn complete his great work for ALL the Citizens of Ontario

Attendance Figures Higher For Campbellford Fall Fair

Livestock And Poultry Exhibits Of High Quality Although Fewer In Number

(Examiner Correspondence)

CAMPBELLFORD, Oct. 1.—Fine weather and large crowds made the second day of the Seymour Agricultural Society's Fall Fair on Thursday one of the most successful events in years. A more extensive prize list is believed to have attracted many new entries in the various sections. Attendance figures are stated to be slightly better than last year with about two thousand paid admissions. Livestock and poultry exhibits, although fewer in number than last year, were said by judges to be of outstanding quality.

Trials of speed commanded their usual amount of attention and were marked by several unusually close finishes.

Four races, each of three heats and with each heat a race, were held under the supervision of T. J. Hopkins.

Free-For-All

Victor Patch, Hillick, Picton	1	1	1
Liberty Todd, Conners, Dickenson Landing	2	2	2
Richard Hall, Mrs. Windover, Norwood	3	3	3
Walter Stone, Jones, Hastings	4	4	4
Catherine Grattan, Lynch, Belleville	5	5	4

Times, 2.11¼, 2.13¼, 2.13.

2.22 Class

Peter Axworthy, Craig, Kingston	3	1	1
Tee Tee Payne, Picton	1	2	3
Gwen Direct, Jones, Hastings	2	3	2
Thelma Lincoln, Cotie, Lachute, Que.	4	4	4

Times, 2.11, 2.16, 2.15.

2.29 Class

Irene Peters, McQuaig, Havelock	1	2	3
Way Grattan, Grant, Westport	3	3	4
Miss K. W. Martin, Kingston	4	4	2
Orphan Annie, Palmer, Port Hope	2	1	1
Jack Range, Fife, Peterborough	5	5	dr

Time—2.19, 2.21¾, 2.18½.

Classified Race

Flora Hedgewood, Craig, Kingston	2	1	2
Great Hall, Cotie, Lachute, Que.	1	5	1
Ideal Patchen, Hess, Campbellford	3	2	4
Miss Senator Patch	5	3	3
Weston Gratton	4	4	5

Time—2.10, 2.21¾, 2.18½.

Starter, P. A. Morgan; Clerk, J. Lewis Hay; Judges, John O'Sullivan, Chas. Calver, Wm. Slade.

Other Events

Bicycle Race (13 years and under)—1, Bill Thompson; 2, Bob Fox.

Tug of War.—Seymour East won from Seymour West, with William Ross, captain of West and William Hume, captain of East.

Old Time Fiddlers.—1, William Rylott; 2, Ray Archer; 3, Pete Monoghan.

Man's Dancing—1, Pete Monoghan; 2, Robert Lisle; 3, Fred Cook.

Boys' Step Dance—1, Albert Downer; 2, Jack Lisle.

Girls' Step Dance (under 10).—1, Helen Beatty; 2, Verna Black.

Girl's Dance (10 to 14).—1, Pauline Cassan; 2, F. Mahoney; 3, F. Hendy.

Potato Race on horseback. — 1, Donald Stevens; 2, Harold Sheppard.

Campbellford Wins 7-1

A softball game between Campbellford and Roseneath was a feature of the afternoon program and attracted a large section of the crowd who watched the local team take a 7 to 1 victory from the visitors. Roseneath got their only score in the second inning, when Halstead got a homer. Tierney pitched an excellent game for Campbellford, striking out seven while Smoke, who was in the box for the visitors, was given credit for five. Holmes opened the scoring for the town team in the first inning, while Bush, L. Holmes, D. Holmes and Tierney scored in the second to end the inning 5-1. The third and fourth innings were scoreless for both teams, with Campbellford getting the only other runs of the game in the fifth.

Score by innings:

Campbellford	140 200—7
Roseneath	100 000—1

The teams:

Roseneath.—Marsden, ss; Simpson, c; Loucks, cf; Brown, 2b; Smoke, p; Halstead, lf; Tucker, rf; Varcoe, 3b; Zuefeldt, 1b.

Campbellford.—Bush, 2b; Holmes, ss; Campney, 1b; Peliquin, cf; Stuart, c; Phillips, 3b; D. Holmes, rf; Tierney, p.

Umpires.—Plate, Hughs; bases, George Donald.

Prizes for Class 38, Flowers.—Collection of cut flowers, Mrs. John Simpson; Collection of house plants, Mrs. B. Fife, Norwood; Bouquet of dahlias, Ernest Slogget; Bouquet of gladioli, Edwin Grills; Table basket cut flowers, Mrs. L. Bryant, Wooler; Asters, mixture of 12 blooms, Mrs. W. A. McColl, Wooler; Autumn bouquet, Myrtle Hall. Specials.—Best arranged table bouquet, Myrtle Hall (C. W. Palliser prize); Collection of cut flowers, Mrs. John Simpson (A. Rapport prize); Collection of house plants, Mrs. L. Fife (A. Rapport prize).

Fights Last Night

(By The Associated Press)

Boston—Max Marek, 186½, Chicago, stopped Dick Manley, 172, Boston (4).

New York—Pete Scalzo, 126, New York, technically knocked out Harry Genzile, 127, Malawan, N.J. (3).

ODD ITEMS FROM A SPORT SCRAP BOOK

By Bradley

BOB ISBISTER

It is not uncommon in sport to see two of the same family proficient in some branches of athletics, as witness the Conachers and the Cooks of hockey fame, the Baers, Sullivans, etc., in boxing and numerous others.

But it is a bit of a rarity when a son carries on the tradition of his father in the same sport, and with equal effectiveness.

We have an example of this in the Isbisters, famous Canadian footballers. Bob the son, has proved his worth time and time again, and his ability to carry on the family name by his efforts with the University of Toronto's senior team, and it is expected that he will continue to do so this year with Toronto Argonauts.

The father was a famous lineman in years gone by, so Bob might be referred to as "a chip off the old blocker."

Sports Spice

By EDDIE BRIETZ

NEW YORK, Oct. 1.—(AP)—Author Bernie Bierman says in his new book that football does as much for a guy in an educational way as music, math and literature . . . What was that, professor? . . . Jackie Wilson, St. Louis feather, is renewing his offer of 1,000 potatoes, cold cash, for anyone who can get Henry Armstrong into the ring with him . . . A London paper sent an agent here to contract for the life story of Mike Jacobs . . . Nat Fleischer, editor of "The Ring", drew the assignment which will pay him 2,500 smackers.

Petey Sarron is due from South Africa Tuesday to begin training for Henry Armstrong . . . Doc Bagley, who used to train Gene Tunney, went down to Philadelphia the other night to second a fighter and somebody stole his overcoat out of the dressing room . . . Doc was due in Portland, Me., the next day . . . b-r-r-r . . . Marcel Thil has agreed to go to San Francisco later in the winter to fight Young Corbett under Bobby Evans' banner . . . Primo Carnera must be broke again . . . He's signed to fight a character named Jimmy Vueles in Paris October 28 . . . You'd be surprised at the number of small baseball men who are shifting to the Giants . . . They point out the Yanks have had tough sailing with southpaws this season and the Giants have two of the best of the same.

Guy with big haw haw is Casey Stengel. He drew down $15,000 from the Dodgers this year while watching the club finish no better than last season.

Soccer Notes

The final of the Father Phalen Charity cup will be played on Saturday afternoon, on King Edward Park. Kick off at 3 o'clock prompt. The early start will permit extra time being played of ten minutes duration and no more than a half hour. Wilfred Jones will handle the game and George Blowers and D. Buchan will act as linesmen.

On Monday afternoon, Queen Alexandra meets King Edward in Public School league at 5.15. David Buchan will act as official referee and has handled all the games this year again.

A special meeting of the P. and D.F.A. will be held on Monday night in Chamber of Commerce rooms at 8 o'clock.

SPORTS DAY BY DAY

Digging Up the Local Dirt With the Odd Chuckle or Two

By CEC. PERDUE

SING A song of six-pence, and a pocket full of rye; the football fans are flocking out, to see 'em do or die! What, you don't like that beautiful bit of poetry? Well, blimey! Okay, we'll warble a tune about wearing apparel: In days of old when nights were cold, and clothes were worn in layers—all the folks were wrapped in cloaks like modern rugby players! Oh, well, it's that crack in the noggin we got playing parches that's bothering us again. A sign of a hard winter. Either for us or the readers. But let us discourse a little on grid clothing styles. Surely it is not too effeminate. Are we men or are we mice? Well, maybe we are mice but we draw the line at being called rats. That's getting personal.

* * * * * * *

THE AVERAGE football player—and most of 'em are average—wear nearly as much as grandmaw did on a cutter ride. Bit it is not to stave off frosty fangs—or pangs or tangs—but merely to save life and limb, if possible. Heavy clothes, plenty of pads and the pink of condish—these are grid necessities. It takes a rugbyist anywhere from 15 to 35 minutes to get dressed for a game, depending on how long it takes him to locate his belongings in the other chaps' kit bags. And he generally needs plenty of help in getting dressed from the trainer, coach or another player.

* * * * * * *

BESIDES HIS underwear—but let us hurriedly detour around the matter of lingerie—he uses heavy kidney pads and an intricate set of shoulder harness padding. Followed by a jersey and heavy sweater. And padded pants. With woollen stockings, leg or knee pads frequently, heavy shoes with or without cleats, and topped by a helmet. He presents an unwieldly figure and carries a lot of extra weight. The pads stick out on him like muscles on Popeye and he represents an investment in wearing apparel of anywhere from $80 to twice that. Some use satin or silk material and others just tough canvas, but it all looks alike after the first scramble on the muddy field.

* * * * * * *

'TIS WITH a feeling of curiosity that we await the arrival of Lindsay and Toronto teams here this autumn. We want to see how they're dressed, Cobourg had dinky white ghostlike uniforms of excellent material. The Orfuns last week hadn't their new red-and-white combinations yet, and in the pre-game parade they resembled so many wecks of the Hesperus being towed to dry dock! They were a motley gathering, but won their game. Belleville generally have beautiful raiments of the finest cut and pattern. But nobody sees 'em as the Quinte crew are generally well buried in the final standing. But enough for grid clothing ala mode.

* * * * * * *

IT DOESN'T look like there'll be a rugby game here tomorrow at all. Nothing is known at this writing. When the Eastsides-Orfuns' tilt was called off, local officials tried in turn to get Lindsay, Belleville, R.M.C. and the Fliers here. Lindsay and R.M.C. were engaged in other games, Belleville had too many injuries and the Fliers were unable to field a full team. Then the Orfuns contacted Ted Reeve at Kingston to get Queen's intermediates, but haven't heard yet. There was also some talk of a game with P.C.I. seniors. However, things do not look promising. If we hear in time of a game, we'll try to get a notice in somewhere in the paper. It is unfortunate that two good autumn Saturdays should slip by without grid tussles, but it can't be helped. The local club tried hard enough.

* * * * * * *

SPEAKING OF the cancelled contest here, the Lindsay Post writer says: "The Board of Health have power to cancel about anything they like but in this case it is our humble opinion that they are taking unnecessary steps in the matter. The possibility of 20 football players bringing an epidemic to Peterborough is no greater than the chances of 20 travelling salesmen or 20 tourists bringing the disease. Unless the whole thing is a gag on the part of the club, as has been suggested here, it would seem to us that the health officials have taken an unusual step." It is no gag, pal, not by any means.

* * * * * * *

KAWARTHA GOLF and Country Club winds up its season tomorrow with a big field day, and all members are invited. Games start at 1.30 and prizes will be presented after dinner. Fraser Dunfield is the new club champion, and Stan Whiddon won the president's cup. It promises to be the biggest day yet at this ambitious club, and the Kawartha gang have had a fine season all around. Dope on the closing field day will be in early next week.

* * * * * * *

AFTER THE brawl at the ball game in Toronto the other day in which the Grads beat Oshawa, Max Swanston—who is C.O.B.I. prexy and an O.B.A.A. member—got busy and in touch with R. A. Elliott, life member of the O.B.A.A., over the matter of umpires. Seems Bert Smith of the T.A.B.A. calmly appointed two Toronto u[mpires] this game in the Ontario finals, and they were poor, according to report. They didn't eject a player after the free-for-all fight. So R. A. wired Secretary Snyder of the O.B.A.A. insisting on a change in umps — as Oshawa refused to play at home this Saturday with the same guessers—for the next fray. And, we understand, two officials from the Inter-County Loop will act in Oshawa on Saturday. No doubt quite a crowd of ball fans from here will see the game.

* * * * * * *

GRAB-BAG: We've seen the Cobourg kicker's name spelled Meikle, Mielke, Meikel and Meekle—what is it? . . . . Les Patrick drew down 16 grand last winter for directing hockey at Madison Square Garden in N'Yawk . . . . The fourth game of the three-in-five C.G.E. shop softball loop finals, betwixt Drafting Room and Switchgear, will be at 1.30 in the Bowl on Sat'day aft . . . . There is a Western Canada puck goalie living on a nearby farm—Belleville paper please copy! . . . . And we hear there are four junior imports for hockey in Oshawa now . . . . Buck Jones of Barrie will go to England this winter instead of Kashner, an ex-Barrie puckist . . . Seems the C.A.H.A. team will not tour Yurrup this winter owing to war scares—that's the dope now, anyway . . . . Have no more local boxing dope for the present . . . . Bowling starts next week and it won't be long till all loops are rolling . . . . Twasn't the infantile paralysis that bothered Oshawa GM-men in Toronto on Wednesday so much as the Rasson benders.

Speed, Accuracy Are Essential In Tossing A Forward Pass

By LEW HAYMAN
Coach, Toronto Argonauts Football Club

In the above picture note the hand is well around the ball with the finger tips gripping the laces firmly but not too tightly. The arm is raised above and behind the shoulder with the front point of the ball facing upwards. The weight of the body is on the back or right leg.

As the passer receives the ball he starts backwards and slightly to the side—handling the ball with both hands as he is fading, but fitting it into the passing hand just as he prepares himself to throw the pass. The arm is then raised above and behind the shoulder with the point of the ball upward. The weight of the body is on the right foot, then as the pass is being thrown the weight is shifted from the right to the left foot, and then follows through with the right hand and right foot. When the throw is completed, the right foot and right arm should be pointing in the direction of the pass receiver.

In learning to pass, place the most emphasis on accuracy and speed, the distance and timing—faking will come later.

Leading—Timing

Once a man can pass with a fair degree of accuracy and speed, he then develops his timing.

A passer should know approximately the speed of his receivers so as to be able to lead them accordingly. Once the receiver breaks for the open territory, the pass should be thrown. Don't wait until he gets in the clear, but pass as he breaks for the open, giving him as much lead with the ball as his speed can stand.

Leading means keeping the ball ahead of the receiver. A receiver catching a leading pass is travelling at considerable speed, therefore, will gain ground and have less trouble shaking off the man covering him.

Passers must always keep the ball away from possible intercepters. A pass that is not completed must be kept away from the opponent covering the intended pass receiver.

Always pass to the side in which the receiver looks over his shoulder, leading him to the open territory. Never pass straight at him or behind him.

Practice

1. Accuracy.
2. Speed.
3. Timing—leading.
4. Picking open receivers.

A real passer is one who can pass accurately, to the right spot, at the right time.

Tomorrow . . . Receiving.

HASTINGS BOWLING

HASTINGS, Oct. 1.—Bert Lemoire's rink defeated the rink of H. Fairman last night in a three cornered tie for first place in the second half of the bowling schedule. G. Gowan's is the third rink in the tie. Lemoire and Gomans will play, it is expected on Monday night. The winner of this game will play Frank Daly, winner of the first half, for a final game to decide this year's champion rink.

Results were as follows:

J. V. Findlay		T. Coughlan	
F. Pantling		H. Edwards	
A. Brooks		F. Crate	
B. Lemoire		H. Fairman	
Skip	10	Skip	14

LINDSAY GOLFERS WIN

LINDSAY, Oct. 1.—Members of the women's section of the Lindsay Golf and Country Club defeated a team from the Oshawa Club here yesterday by three strokes, 19½ to 13½.

CAPITOL TAXI
PHONE 105
TRY OUR SERVICE

YOUNG'S POINT HOCKEY PLAYER IN HOCKEY CALL

NEW YORK, Oct. 1 (CP)—Having issued the call to regulars and berth-seekers to rally at Winnipeg next week, Lester Patrick, ageing but still dynamic head of New York Rangers, headed west today, mapping out rebuilding plans for his extensive farm system.

Chief concern of Patrick, as the train rolled toward the Canadian grain centre, was his Broadway Blues, Stanley Cup finalists last season. The regulars will not get to the training camp until the camp has seen a 10-day gathering of ambitious amateurs some of whom the Ranger mentor hopes will be good enough to reinforce his Rovers of the United States Eastern Amateur League.

Among leading amateurs Patrick has selected for tryouts at Winnipeg include: Harry Braithwaite, Toronto; Fraser Cummings, Young's Point, Ont., and Wilbur Hiller, Kitchener, Ont.

MISPLAYS FEATURE IN MINOR SERIES

NEWARK, N.J., Oct. 1 (AP)—Fourteen misplays in two games gave the Little World Series, starring the foremost minor league clubs in baseballdom, the appearance today of a revival of Shakespeare's famous "Comedy of Errors."

They added an uncertain, sometimes comical, touch to the usually serious competition between the leading teams of the American Association and International League and figured prominently in the action which gave Columbus a two-game lead over Newark in the best-of-seven series.

Eight blunders, five by Newark, were made in the second game last night as the Columbus Red Birds came out ahead in a strange 11-inning engagement. The score was 5-4, the same as that by which the association champions won the opener Wednesday.

All five of Newark's misplays were damaging ones, a Columbus player being helped along toward a score with each of them.

GOLF—FACTS NOT THEORIES
By Alex Morrison

Number 17

In selecting a course on which to enjoy the game, turf should be considered as well as the layout of the various holes. The obvious reply to this statement is, "Why, of course," Well if you do give the proper thought to turf on the courses you play, you are among the minority.

It is surprising and somewhat disappointing to me when players overlook the kinds and condition of the grass on a course. I don't mean that players generally should become experts in judging grasses, but I do think that this item should be given more consideration when choosing a place to play.

There is a very good reason for this—the turf under your ball can make or spoil your shot and this goes for even a short putt. When your ball is resting in a good lie on nice soft turf you must have a feeling that you can pick it up easily without interrupting the smoothness of your swing. If it happens to lie on hard ground or in a coarse growth of weeds, you know that you must fight your way through this obstacle. You become tense in anticipation of the shock to your muscles and joints, you are apprehensive as to the outcome and finally you are in doubt as to what club will get you out of the mess.

I would rather play a course with good turf and a simple layout of holes than the trickiest holes in the world with bad lies to be encountered on the fairways.

Next: Short Putts

Chiozza To Play In Centrefield Against Dazzling DeMaggio

NEW YORK, Oct. 1.—(AP)—Don't look now, but Lou Chiozza, who couldn't hit a pool of water with a paddle, is likely to do most of the centre-fielding for the Giants in next week's world series, otherwise known as the blue ribbon embroglio of baseball.

That's interesting, because Joe DiMaggio, who plays the same position for the Yankees, is without much doubt the greatest outfielder of the game to-day. Yankee supporters, in fact, say he is the all-round-everything.

It's just like Col. Bill Terry, foreman of the Giants, to stick a fellow like Chiozza in such a spot, where he will play his head off in an attempt to outshine the big man against him. It didn't prove bad psychology in the 1933 series against Washington, when Blondy Ryan was paired against the Senators' great shortstop, Joe Cronin.

Chiozza wasn't even a regular until a few weeks ago. As a third baseman he had been supplanted by Mel Ott and had been riding the bench for more than a month when, at the start of the Giants' recent crucial series with the Cubs at Chicago, Terry sent him to centre.

He promptly became a terror both afield and at bat. He was instrumental in the Giants' taking two out of three and has been going at a fast clip ever since.

Wrestling Last Night

(By The Associated Press)

Columbus, O.—Dorv Roche, 215, California, pinned Bobby Burns, 216, Chicago, 43:51.

St. Louis—George Koverly, 220, Hollywood, threw Juan Humberto, 218, Texas, 37:15.

San Francisco—Joe Parelli, 175, San Francisco, defeated Al Szasz, 172, Hungary, two of three falls.

Cricket Notes

The game provisionally arranged for tomorrow (Saturday) between Peterborough C.C. and Whitakers' will not be played. Members who were asked to play please note.

Brazil is planning the establishment of a Central Banking system.

LUGGAGE AT ITS BEST

Every one appreciates the finer qualities of good luggage. The prestige of its name adds value to a piece of McBrine Luggage. That's why McBrine Luggage, as a gift, never fails to please. Drop in and see the range of sturdy, lightweight McBrine Bags and Cases now on display.

PLAYMOR SPORTS
172 Charlotte Tel. 3772

HARDWARE VALUES

Electrical Needs

Iron or Toaster Plugs	ea. 15c
Bakelite Cord Connectors	ea. 20c
Double Sockets	ea. 20c
Taplight Sockets	ea. 20c
Triple Outlet Plugs,	ea. 15c
Bakelite Attachment Plugs	ea. 10c
Rubber Attachment Caps	ea. 10c
Fuse Plugs	ea. 5c
Brass Push Button Sockets	ea. 25c
Brass Key Sockets	ea. 35c
Brass Pull Chain Socket	ea. 39c
Surface Toggle Switch	ea. 35c
Baseboard Double Receptacle	eac. 25c
Plates, Brass or Bakelite	ea. 15c
Boxes for Receptacles	ea. 15c

Friction Tape, handy rolls 1-oz. 5c; 2-oz. 10c; 8-oz. 35c

Cord Sets for Irons or Toaster. Special, each 35c

25-foot Rubber Extension Cord with Lamp Guard 2.25

BRIGHTEN UP YOUR HOME WITH SUNBEAM LAMPS

New Low Prices

30 and 60-watt frosted ....13c; 2 for 25c

30-watt colored ....13c; 2 for 25c

100-watt frosted.. ea. 25c

These Rakes Will Help You Rid Your Lawn of Autumn Leaves

FAN STYLE RAKES
With 22 flexible steel teeth. Each 1.15

LAWNCOMB RAKES
With 24 flexible steel teeth, 18" wide. Each 1.40

BAMBOO Grass Rakes
Of split bamboo, firmly wire bound and attached to a long bamboo handle. Each 19c

Dig In Your Garden Before the Frost

SPADES
With strong steel blade an "D" topped hardwood handle or long handle. Each ... 95c
Heavier grades at each, 1.29

FORKS
With 4 strong steel prongs and "D" topped hardwood handles. Each .. 1.35
Lighter grade at each 1.10
Long handle heavy grade with strapped ferrule. Each 1.50

THE GUARANTEED Air Cell

Eveready No. A-600, guaranteed 1,000 hours or more service on AIR CELL radio sets (approved 2-volt battery sets). Constant voltage, no recharging. The ideal "A" battery. Each 7.50

SPECIAL Drain Board Mats

Manufactured of pliable rubber with moulded corrugations running lengthwise to carry off the water. Handy also to save the surface of refrigerator tops, table tops, etc. Three attractive colors. Size 12¾ x 18¾". 29c

HUBERT CHOWN HARDWARE
417 GEORGE ST. - OLD EXAMINER BLDG.
WE DELIVER PHONE 729

BODY & FENDER WORK

Save Beauty Value

Neglect of a damaged body or fender, leads to a general neglect of the car! Let us repair car injuries—erase every trace of dents and gnarls. You will take renewed pride in car-beauty—new interest in preserving value—safety of car investment itself! Charges? "Easy".

Sugden & Shadgett
Body and Fender Repairs
COR. SHERBROOKE and WATER STREETS

THIS IS THE RAZOR THAT SHAVES CLEANLY - CLOSELY COMFORTABLY SO THAT YOU STAY 'FACE-FRESH' ALL DAY

$6.95 AND UP

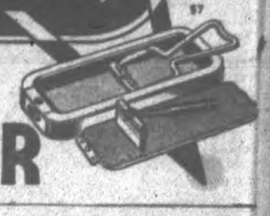

No blades to buy. The Rolls automatically strops and hones its own hollow-ground blade.

ROLLS RAZOR

TIRED FEET?

USE OLYMPENE

Cooling and soothing, it ends that tired feeling which comes after the day's activities. In addition it corrects that annoying, insidious and irritating disease known as Athlete's foot.

Endorsed by leading athletes Olympene, has place in every medicine cabinet. Use it for sprains, bruises, stiff muscles, as well as protection for cuts and bruises. Inhaling of vapors from Olympene aids in clearing head colds.

OLYMPENE
THE ANTISEPTIC LINIMENT
4 oz 50 10 oz 1.00

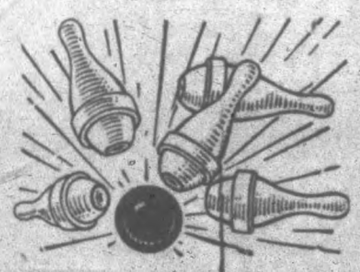

NOW OPEN!

Central Ontario's Finest Bowling Alleys

EVERYONE WELCOME

Completely Redecorated—Completely Renewed Equipment
"BOWL FOR HEALTH"

Duffus Recreation Academy
16 ALLEYS TELEPHONE 840

Hubbell Plays In Hero Role As Giants End Pennant Drive Cubs Clinch Second Position

Prince Hal Puts Clincher On With Five-Hit 2-1 Victory Over Phillies

NEW YORK, Oct. 1.— (CP)— With the world series battle lineups all settled, and little old New York once more in exclusive possession of the extra-curricular classic the also rans of the major league races settled down to-day to the business of picking the choicest spots remaining before the season ends Sunday.

When Carl Hubbell, the old convincer, put the clincher on with a five-hit, 2-1 win over the Phillies in the opener of a double bill yesterday—his 22nd of the year—the pennant races officially closed. The Giants retained their National League laurels and qualified to tangle with their New York neighbors, the Yankees, in the series beginning next Wednesday.

It didn't matter that the Phils won the second game of the double bill 6-2 against a makeshift lineup, or that the Yankees dropped their first twin bill of the year, losing 8-3 and 6-3 to the Athletics. Not another outfit could catch either any more.

Cubs in Second Place.

With yesterday's results, the fight also ended for second place in both circuits. The jinxed Cubs from Chicago taking their fifth straight game by topping Cincinnati Reds 4-1, rested securely in the National League runner-up spot, 8½ games in front of their nearest rivals. At the same time the Detroit Tigers, despite a 10-3 kloking around at the hands of St. Louis Browns yesterday, couldn't be ousted from the No. 2 American League berth, even by blasting.

The rest of the first division in each loop remained in doubt, however. Hottest fight was between Pittsburgh Pirates and Cardinals in the National League. The Bucs belted the gas house gang 4-3 yesterday and took a 2½-game edge. With only three games to play, and Pittsburgh meeting its usual pushover, the cellar dwelling Cincinnati Reds, while the Card stake on their always tough customers, the Cubs, it looks like the Bucs to finish on top.

Fight in American Loop.

In the American League, the White Sox, in third place, 1½ games in front of Cleveland Indians, will have a tough time fighting off the tribe. Just to make it tougher, Tribe clubbed out a twin win over the Sox 6-4 and 4-1 ye sterday, with undefeated Johnny Allen pitching his 15th straight win of the year in the opener, and Bobby Feller fanning 11 in the seven-inning nightcap.

There's an outside chance both Boston clubs can better their current fifth place standing before the season winds up. The baffling Bees, taking a double-header from the Dodgers yesterday 6-2 and 3-2—thereby stretching the losing streak of the Brooklyn beauties to 14 straight—can overhaul the Cardinals by a slim percentage margin if things break right.

The Red Sox may yet wind up in fourth place, although it's doubtful. They didnt do much about it yesterday by gaining only an even break with the Senators, taking the nightcap 9-3 after dropping the opener 4-3 to their old team-mate, Wes Ferrell.

Yesterday's Stars

(By the Associated Press.)

Frank Demaree, Cubs—Drove in three runs in 5-1 win over Reds.

Wes Ferrell, Senators and Jack Wilson, Red Sox—Ferrell fanned seven, allowed seven hits and won opener 4-3; Wilson's eight-hit, five-strikeouts flinging took nightcap 9-2.

Carl Hubbell, Giants, and Pete Sivess, Phillies—Hubbell pitched five-hitter, fanning nine, to take opener, 2-1; Sivess won nightcap 6-2, allowing eight hits.

Jule Solters, Johnny Allen and Bob Feller, Indians—Solters hit triple, single in opener and homer in nightcap, driving in three runs in each game; Allen pitched seven-hitter for 6-4 win over White Sox in opener; Feller fanned 11, gave seven hits and won nightcap 4-1.

Russ Bauers, Pirates—Whipped Cardinals 4-3 with nine hits.

BASEBALL RECORD

Results — Standings — Games

AMERICAN LEAGUE

	Won	Lost	Pct.
New York	100	51	.662
Detroit	87	64	.576
Chicago	83	68	.550
Cleveland	82	70	.539
Boston	79	73	.520
Washington	72	78	.480
Philadelphia	52	96	.351
St. Louis	46	104	.307

Yesterday's Results.

Philadelphia 8-26, New York 3-2.
Washington 4-3, Boston 3-9.
Cleveland 6-24, Chicago 4-1.
St. Louis 10, Detroit 3.
x—Called end of seventh—darkness.
z—Called end of eighth—darkness.

Games to-day— Boston at New York; Detroit at St. Louis; Washington at Philadelphia. Only games scheduled.

NATIONAL LEAGUE

	Won	Lost	Pct.
New York	98	56	.624
Chicago	91	60	.603
Pittsburg	82	68	.547
St. Louis	80	71	.530
Boston	77	73	.513
Brooklyn	61	89	.407
Philadelphia	61	90	.404
Cincinnati	56	94	.373

Yesterday's Result.

New York 2-2, Philadelphia 1-8.
Boston 5-3, Brooklyn 2-2.
Chicago 4, Cincinnati 1.
Pittsburg 4, St. Louis 3.

Games to-day — New York at Brooklyn; St. Louis at Chicago; Cincinanti at Pittsburg. Only games scheduled.

Major League Leaders

(By the Associated Press)

National League

Batting—Medwick, Cardinals, .378; Mize, Cardinals, .364.
Runs—Medwick, Cardinals, 111; Herman, Cubs, 105.
Runs batted in—Medwick, Cardinals, 154; Demaree, Cubs, 112.
Hits—Medwick, Cardinals, 234; P. Waner, Pirates, 218.
Doubles—Medwick, Cardinals, 58; Mize, Cardinals, 39.
Triples — Vaughan, Pirates, 17; Goodman, Reds, and Handley, Pirates, 12.
Home runs — Ott, Giants, and Medwick, Cardinals, 31.
Stolen bases — Galan, Cubs, 23; Hack, Cubs, 15.
Pitching — Hubbell, Giants, 22-8; Root, Cubs, 13-5.

American League

Batting—Gehringer, Tigers, .374; Gehrig, Yankees, .353.
Runs — DiMaggio, Yankees, 148; Rolfe, Yankees, 141.
Runs batted in—Greenberg, Tigers, 173; DiMaggio, Yankees, 158.
Hits—Bell, Browns, 211; DiMaggio, Yankees, 210.
Doubles—Bell, Browns, 50; Greenberg, Tigers, 49.
Triples—Kreevich, White Sox, 16; Stone, Senators, and DiMaggio, Yankees, 15.
Home runs—DiMaggio, Yankees, 45; Greenberg, Tigers, 36.
Stolen bases—Chapman, Red Sox, 33; Werber, Athletics, 30.
Pitching—Allen, Indians, 15-0; Murphy, Yankees, 13-4.

A stork in Chotzen, Germany, takes water to its young in an old tin can.

$1.00 RADIO TUNE UP
Repairs Guaranteed 3 months
Johnston's
Open Evenings. Tel. 2125

TERRIERS EASILY DEFEAT MONTREAL

ORILLIA, Ont., Oct. 1. —(CP)— Eastern Canada senior lacrosse champions, Orillia Terriers today pointed for a series with Western Canada teams leading to the Dominion championship. The Terriers won the eastern crown last night when they took their second straight game from Montreal Canadiens 27-6.

Dominion champions for the last three years, the Terriers planned to hop through a sudden-death game with Winnipeg Elmwood Pals, October 6, skip through a series with the Alberta champions, Calgary Rangers, at High River, October 8, then jump into the Mann Cup series with the champions of the western coast.

Connell started the Orillia sharpshooters with a goal 15 second after theopening whistle. He grabbed his own rebound and slammed the ball past Eddie Archambeault in the Canadien's nets. The terriers scored 17 goals without a reply from Montreal until the third session when the Canadiens got three of their six goals.

Ernie Curran had the best results for Orillia, sinking five goals. Wandy McMahon was good for four and Kelly three.

Remember When—

(By the Canadian Press).

Dr. J. Lee Richmond, who pitched the first perfect major league baseball game on record, died at Providence, R.I., eight years ago today. On June 12, 1880, Richmond, twirling for Worcester (then holding a National League franchise) set Cleveland down with no runs, no hits and not a man reached first base. The feat has been accomplished four times since.

TO TOUR ARGENTINE

LONDON—(CP).—H. E. S. Wyatt, former England captain, and several test cricketers are included in a team being taken to the Argentine this winter by Captain T. E. W. Brinckman.

ROSALIND BETTERS TROTTING RECORDS

LEXINGTON, Ky., Oct. 1.—Rosalind bettered and equalled several trotting standards in capturing the 48th running of the $2,000 Transylvania at yesterday's Grand Circuit meeting.

Her three heats in 2.02, 2 minutes flat, and 1.59¼, tied Greyhound's time for a three-heat race, made last year at Goshen.

The second heat equalled the world's record for a four-year-old filly, held jointly by Miss Bertha Hanover, Tara and Calumet Evelyn.

Rosalind's time for the final heat then gave the four-year-old a clear title.

Driven by Ben White, Rosalind also became the second trotter in history to win both the Kentucky Futurity and Transylvania. She is owned by Gibson B. White of Lexington.

Little Pat took the last two heats to defeat Dominion Grattan in a very fast free-for-all pace event.

Bill Fleming, son of the renowned Canadian Grand Circuit driver, Vic Fleming, who learned his driving in Dundas, Ont., managed a second place in the fourth race of the day. Bill, who was born in Calgary, drove Streamline in second behind Priscombe to share in a $700 purse.

AMUSEMENTS - THEATRES - DANCING

MELODY INN
LAKEFIELD
DANCING SATURDAY NITE
ADMISSION FREE

HON. EARL ROWE

OVER PROVINCE-WIDE HOOK-UP
TONIGHT
10 P.M.
Supported by—
NORMAN MARTIN, Farmer
JOHN NOBLE, Labor
DR. JAS McQUIBBAN
Former Prominent Liberal
MRS. GEO. COCKSHUTT
CECIL FROST, K.C.
CRCT CFRC CKSO CJKL CJIC
CRCO CFPL CKOC CKGB CKPC
CKLW CFCH CKPR CKCO

IMPORTANT BROADCAST

Hon. Ian MacKenzie

Hon. Mitchell F. Hepburn

HON. MITCHELL F.
HEPBURN
AND
HON. IAN
MACKENZIE
MINISTER OF NATIONAL DEFENCE, OTTAWA
will broadcast from St. Thomas
TONIGHT
9 TO 10 p.m.
CRCT
CHML CFCH CKGB CKCR
CFRC CRCO CJIC
CJKL CKTB CKLW CKPR
CFPL CKSO CKNX
IMPORTANT
Tomorrow night Premier Hepburn will make his final radio address from a great rally in Massey Hall, Toronto, over the stations listed above. (CFRB will be used in place of CRCT) Every voter within the reach of radio should listen carefully to this message.

COMING MONDAY
Nicol Stout
The Little Man With the Big Band
10 SWINGING MUSICIANS 10
Ladies Free —Dancing 4 for 25c
SUMMER GARDENS

To-night and Saturday
AL. COOPER and His Music
From
MONTREAL NIGHT CLUB
Where They Made a Smashing Hit and Were Known as the "SHEP FIELDS" of Canada
RYE'S PAVILION
Admission 10c Girls Free Tickets 4 for 25c
Dancing Starts at 9 p.m.
HERB PAYNE, Mgr.

RADIO PROGRAMS

The programs listed are printed as issued by the stations and are subject to change.

Friday
(Evening EST)

4.45 P.M.
Road of Life (NBC) WBEN
Variety Program, WOR
Eon Voyage, CFRB

5.00 P.M.
Arthur Lang, songs, WBEN
Lillian Dee, pianist, CKCO
Women Make the News, WOR

5.15 P.M.
Radiograms, WHAM
While the City Sleeps (NBC), WBEN
Three Treys, CFRB
Three Treys, WJR
Jack Heller, songs, CRCT
Charioteers, WOR

5.30 P.M.
Rangers, WOR
Jack Armstrong, WBEN
Barnacle Bill, CFRB

5.45 P.M.
Little Orphan Annie (NBC), Funny Things, WABC
Al Vierra's Orch., CRCT
Evening Varieties, CKCL
International Airs, WOR

6.00 Evening
Harry Kogen's Orch., CRCM
Musical Program, WHAM
Politics, CRCT
Musical Interlude, CFRB

6.15 P.M.
Claire Wallace, CFRB
Musical Program, WBEN
Song Program, WJR
Broadway Comics, WHAM

6.30 P.M.
Golden Journeys, CRCO
Jim Hunter, news, CFRB
Adventure Abroad, WGN
Roger Baker, sports, WOR
Daily Sports, WJR

6.45 P.M.
Lowell Thomas, CRCT
Whispering Jack Smith, WOR
Conservative, CFRB
Dance Orchestra, WBEN

7.00 P.M.
Amos 'n' Andy (NBC) WBEN
Poetic Melodies, WGN
Foster's Sports Club, CRCT
Rube Appleberry, sketch, WGN
To be announced, WHAM

7.15 P.M.
Uncle Ezra (NBC) WBEN
Song Time (CBS) WGR
Bidin' My Time, WHAM
Dance Orchestra, WOR
Song Program, CFRB
Three Secrets, CRCT

7.30 P.M.
Lum and Abner (NBC) WJZ
Eddie Duchin's Orch., WEAF
Major Bill (CBC) CRCT
Louis Banger, WOR
Freeman's Orch., CFRB

7.45 P.M.
Boake Carter (CBS) WGR
Organ Program (CBC) CRCT
Sisters of the Skillet, WJR

8.00 P.M.
Varsity Show (NBC) WHAM
Cities Service (NBC) CRCT
Hammerstein Music Hall, WOR
The United States (CBC), CRCO
Strickland Gillam, WOR
To be announced, CFRB

8.15 P.M.
To be announced, WLW

8.30 P.M.
Hal Kemp's Orchestra (CBS), WGR
Death Valley Days (NBC), WHAM
Variety Program, CFRB
Symphony (CBC) CRCM

RADIO HIGHLIGHTS

Friday, October 1st, 1937.

AFTERNOON.

3.00 P.M.—RADIO GUILD DRAMA (NBC)—CRCT.

NIGHT.

7.45 P.M.—COL. F. FRASER HUNTER— Interviewed by Jim Hunter—CFRB.
8.00 P.M.—GRANTLAND RICE (NBC)—Football Talks on Cities Service Program—CRCT.
8.00 P.M.—J. L. MILLER—The Labour View—CFRB.
8.00 P.M.—PONTIAC VARSITY SHOW (NBC)—Premiere of New Fall Series—WHAM.
8.00 P.M.—GEORGE A. DREW—Provincial Hook-up—CRCT.
9.00 P.M.—KEN MURRAY'S TROUPE (CBS)—Added to Cast of Hollywood Hotel—WGR.
9.00 P.M.—HON. MITCHELL F. HEPBURN AND HON. IAN MACKENZIE—CRCT.
10.00 P.M.—HON. EARL ROWE—Other Conservative Speakers—CRCT.

9.00 P.M.
Robert L. Ripley (NBC) WJZ
Hollywood Hotel (CBS) CFRB
Waltz Time (NBC) WBEN
Political Broadcast, CRCT

9.15 P.M.
Dance Orchestra, WOR
Variety Revue, WJR

9.30 P.M.
True Story Court (NBC), WBEN
To be announced, WHAM
Conservative Rally, CRCT

9.45 P.M.
Sports Celebrities, WGN

10.00 P.M.
First Nighter (NBC) WBEN
Song Shop (CBS) WJR
Baron Munchausen (NBC), WHAM
To be announced, CRCT
Ask Another, CFRB
To be announced, WGN

10.30 P.M.
Hollywood Gossip (NBC), WBEN
Talk, CRCT
Dance Program, CFRB
Curtain Drama, WGN

10.45 P.M.
To be announced (CBS), WGR
Late News Bulletin (CBC) CRCT
Moonlight Meditation, CKCL

11.00 P.M.
International News (NBC), WEAF
Benny Meroff's Orch., WABC

11.15 P.M.
King's Jesters (NBC) WEAF
Benny Meroff's Orch., CFRB
Sports Reporter, WBEN

11.30 P.M.
Aloha Islanders, WOR
Dance Orchestra, WEAF
Frank Masters' Orch., CFRB

12 P.M.
Lombardo's Orch., WABC
Musicale, WOR
Trumpy Davidson's Orchestra, WEAF

Saturday
(Morning EST)

8.30 A.M.
Musical Moments, CRCT
Gems of Thought, CFRB
Modern Rhythms, WOR

8.45 A.M.
Just About Time, CFRB
Story Teller's House, WOR
Variety Revue, WJR

9.00 A.M.
Ray Block, pianist, CFRB
Breakfast Club (NBC) CRCT
Morning Melodies, CKCL
Homemakers, WOR
Breakfast Club, WHAM

9.15 A.M.
Streamliners, WBEN
Dalton Bros., CFRB
Organ Recital, WOR

9.30 A.M.
Three Aces, WJR
Fiddler's Fancy, CFRB
Tex Fletcher, WOR

9.45 A.M.
Fiddler's Fancy, WJR
Landt Trio, WBEN
Museum Talk, WOR

10.00 A.M.
Nancy Swanson, songs (NBC) WBEN
The Stringers, CFRB
Breen and De Rose, CFCF
Laughable Lyrics, CKCL
Children's Hour, WGR

10.15 A.M.
Raising Your Parents (NBC), CRCT
Rich. Maxwell, songs, CFRB
Charioteers (NBC) WBEN
Choir Loft, WOR

10.30 A.M.
Manhatters (NBC), WBEN
Let's Pretend (CBS) CFRB
Variety Program, WOR
Morning Devotions, CKCL

10.45 A.M.
Bill Kreuz' Orch., CRCT
To be announced, CRCO

11.00 A.M.
Muhlemberg College (NBC), CRCT
Morning Melodies, WGN
Mrs. Page, WJR
Early Edition News, WOR

11.15 A.M.
Organ Program, CFRB
Ward and Muzzy, piano duo, (NBC) WBEN

11.30 A.M.
Concert Hall (CBS) CFRB
Melody Men (NBC) WBEN
Morning Varieties, CKCL
To be announced, WGR

11.45 A.M.
Song Program (NBC) WBEN
Tonic Tunes, WGR
Cecil and Sally, CRCO

(Afternoon EST)

12.00 NOON
Jack Shannon, songs, CFRB
Continentals (NBC) WBEN
Siesta, CKCL
Luncheon Dance, WGN

12.15 P.M.
Orientale, CFRB
Home Management, WGN
Dude Ranch, WGR
Melodies of Moment, CKCL
Three Marshalls, WJZ

12.30 P.M.
George Hall's Orch., WJR
Concert Ensemble, CRCT
Tarazan, CFRB
News, CKCL

12.45 P.M.
Waltz Time, CKCL
George Hall's Orch., CFRB

1.00 P.M.
Captivators, CFRB
What's New? CKCL
Musical Program, CRCT
To be announced, WLW

1.15 P.M.
Escorts and Betty (NBC), CRCT
Pet Club, WOR
Dance Orch., WLW

1.30 P.M.
Musical Program, WBEN
Buffalo Presents, WGR
To be announced, WHAM

2.00 P.M.
Concert Orchestra, WGN
Football, WOR
Football, WGR
Your Host Is Buffalo, CRCT

2.15 P.M.
Ann Leaf, organ (CBS) WJR
Three Graces, WGN

2.30 P.M.
Golden Melodies (NBC) CRCT
Baltimore Pet Show, WGN
Concert Hour, CRCO

2.45 P.M.
U.S. Football Game, CFRB

3.00 P.M.
Football Game, CRCT
Football Game, CFRB

3.15 P.M.
To be announced, WGN

3.30 P.M.
Football Game, CRCT
Football Game, WOR
Football Game, CFRB

3.45 P.M.
Football Game (CBS), WGR
News Bulletin, WJR
Sports, CKCL

4.00 P.M.
Football Game, CRCT
Football Game, WJR
Football Game, CFRB

4.30 P.M.
Football Game, WJR
To be announced, WBEN

Radio Log

CANADIAN CORPORATION

	M.	Kc.
CRCT	551	940
CKCL	517	580
CRCM		910
CRCO		550

COLUMBIA SYSTEM

WABC	349	860
CFRB	455	880
WJR	400	750
WGR	545	550

MUTUAL SYSTEM

WOR	422	710
WLW	428	700
WGN	416	720

NATIONAL (Blue Network)

WJZ	305	760
WHAM	261	1350

NATIONAL (Red Network)

CRCT	337	840
WEAF	454	660
WBEN	333	900

All-Ontario Broadcast!

Saturday October 2
7.30 to 8.30 p.m.
Hear
George McCullagh
Publisher of The Globe and Mail
UNMASK THE POLITICIANS
An address in the public interest over a network of Ontario Stations.
CKPC CFCO CRCO CKCO CJIC CJCS CKSO CFRC
CFRB TORONTO CKPR CKOC
CKLW CFPL CKCR CFCH CKGB CKNX CJKL CRCW
TUNE IN SATURDAY 7.30 P.M.

Regent
LAST TIMES TONIGHT
CHARLIE CHAN
2.30—7.00—8.30
SATURDAY ONLY
Performances: 2.30, 7.00 and 9.00
THE THREE MESQUITEERS in ROARIN LEAD

A REPUBLIC PICTURE
REGENT SHORT SUBJECTS

TO-DAY & SATURDAY—Performances 2.30 7.00 & 9.00
SIR H. RIDER HAGGARD'S
Weird, Wondrous Romance Re-created in Mighty Spectacle! Actually filmed in the Heart of Africa.

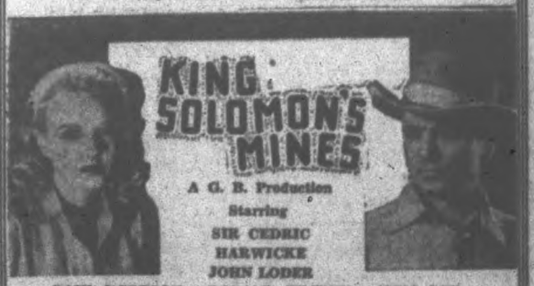

A G. B. Production
Starring
SIR CEDRIC HARWICKE
JOHN LODER
PAUL ROBESON - ROLAND YOUNG - ANNA LEE
TONIGHT ONLY at 11 p.m.
SPECIAL REVIVAL FEATURE
William Powell & Carole Lombard
—In— "My Man Godfrey"
Will be Shown Immediately After the 9 o'Clock Performance.
Patrons Are Invited to Remain and Witness This Comedy Hit of the Past Season AT NO EXTRA COST.
CAPITOL

Examiner Want Ads. Bring Real Results at Small Cost

Births Marriages In Memoriam Card of Thanks Deaths

ENGAGEMENT

Mr. and Mrs. H. L. Seabrooke announce the engagement of their only daughter, Marguerite Viola, to Mr. John Alvin Kingdon, Oshawa, Ont., son of Mr. and Mrs. H. Kingdon of Peterborough. The marriage to take place quietly at Trinity Church on October 16, 1937.

DIED

COON, Mrs. Rose.—At Nicholl's Hospital, Friday, October 1, 1937, Rose Linda Coon, in her 74th year; widow of the late Frank Coon. Funeral from the residence of her niecee, Mrs. J. Pilling, 822 Chamberlain street, on Saturday, October 2nd, at 3 p.m. Interment Little Lake Cemetery.

WEATHERUP, Mrs. Dorcas Maria.—In Smith Township on Friday, October 1, 1937, Dorcas Maria Weatherup, in her 76th year. Funeral on Sunday, October 3, 1937, at 1.15, from the residence of her daughter, Mrs. W. A. Jones, Lot 19, Concession 4, Smith Township. Interment, Welcome Cemetery, Port Hope.

CUNNINGHAM, Mrs. Andrew. — At her residence, 89 Soudan Avenue, Toronto, September 30, 1937, Christiana Williamson, daughter of the late Mr. and Mrs. John Williamson of Fowler's Corners, and wife of Andrew Cunningham. Funeral at 2 p.m. Saturday, October 2, 1937. Interment Mount Pleasant Cemetery, Toronto.

1 FLORISTS 1

THE PETERBOROUGH FLORAL CO. Flowers Delicately Arranged For All Occasions. 420 Water. Phone 1395, Nights 1555

TURNBULL'S FLOWER SHOP
POTTED PLANTS. FUNERAL DESIGNS CUT FLOWERS
Bonded Members of F.T.D.A.
441 GEORGE. Phone 206

COMING EVENTS

First Insertion, 20 Words or less, minimum charge 50c. Subsequent consecutive insertions, 40c per Insertion. All over 20 Words, 2c per extra word per Insertion.

IT IS VERY IMPORTANT that Textile Trade Union Women's Auxiliary meet at the home of Mrs. Lundy, corner of Douglas and Brewer Avenue to-night, Friday, at 8 p.m. Euchre party was postponed because of Union Dance.

RUMMAGE SALE will be held by St. Paul's Ladies' Aid, in Store, 203 Charlotte street (opposite Home Furnishings), on Saturday, Oct. 2.

SELWYN FOWL DINNER next Tuesday, October 5. Play, "Valley Farm," by St. James' Church. Adults, 40 cents; Children 25 cents.

BRIDGENORTH FOWL DINNER, Wednesday, October 27.

PEANUT DAY, Tomorrow, Saturday October 2, sponsored by Peter Robinson Chapter I.O.D.E.

BRITISH-ISRAEL. — The season's first public meeting of the Peterborough Branch will be addressed by Mr R. E. Wemp of London, in the Parsons Hall, on Friday, October 1, at 8 p.m. Subject, "Britain's Place in Prophecy." Everybody welcome. Silver collection.

39 PERSONALS 39

DRUMMOND TAXI PHONE 2350.

PICTURE FRAMING — SEE OUR LATEST Lines of Picture Moulding and Frames and Metal Frames. The Lewis R. Parks Studio, 208 Charlotte. Phone 592.

VISIT THE "BOUQUET SHOPPE," 87 Hunter Street — Corsages, Table Decorations, Boutonniers, etc. Your own Colors made up in the New Wood Fibre Flowers make an Ideal Gift.

MEN! GET VIGOR AT ONCE! New Ostrex Tonic Tablets contain raw oyster invigorators and other stimulants. One dose peps up organs glands. If not delighted, maker refunds price paid—$1.25. Call, write McDermid-Jury Drug Stores.

FOR SALE

6 Miscellaneous 6

TWO CHESTERFIELD CHAIRS, AND Axminster Rug. Phone 2341F.

COOK STOVE, GOOD CONDITION. 380 Stewart.

SET OF SOURCE BOOKS. 280 McDonnel.

CHESTERFIELD AND CHAIR, BED AND Vanity Dresser (Walnut), Floor Lamp, etc. Apply 311 Elias Avenue.

BLUE PLAID COAT, WITH FOX COLlar, size 16; good condition; reasonable. Phone 3012.

EIGHT-PIECE DINING-ROOM SET. Apply 823 George Street.

PIANO, WARDROBE TRUNK, CHILD'S Coat, Commode Chair, and Table. Phone 2295M.

HEINTZMAN & CO. UPRIGHT WALnut Piano, with Transposing Keyboard. Special. Phone 2284.

ARRANGE FOR YOUR WINTER SUPply of Vegetables, Potatoes, 70c a Bag, at the House. Phone 2007.

CHEERFUL OAK HEATER. APPLY 124 Lansdowne.

ENSILAGE CUTTER, GOOD CONDITION, suitable for use with 10, 20, or larger Tractor. W. Burns, International Harvester Co., Peterborough.

REAL GOOD COCOA, 10d A LB. Record's Store.

SEVEN-TUBE ELECTRIC CABINET Radio, $29.50. New Radio Guarantee. Terms: $1.25 per week. Johnston's, Tel. 2122. Open Evenings.

CREGG CORN SALVE—30c All Druggists.

COLLIE PUPS, PAIR OF GREAT Danes. 265 Princess.

ARCH CURTAINS. APPLY 852 George.

BATH, IN GOOD CONDITION. 308 Paterson Street. Phone 1327J.

FOR SALE
6 Miscellaneous 6

$1 DOWN—
$1 WEEK
FOR A
NEW RADIO
Philco or Stromberg-Carlson

Your Old Radio Accepted As Down Payment.

All Used Radios
Thoroughly Reconditioned And Carry A New Machine Guarantee.

ONE ROGER-MAJESTIC
Special $19.50
7-Tube Cabinet
PHILCO
New Machine Guarantee
Looks and Works Like New
$59.50

RADIOLA 18
Mantel 8-Tube
$19.50

RADIOLA 33
Mantel
$14.50

KING CABINET
7 Tubes
$19.50

TWO SILVER MARSHALS
4 Tubes, Cabinet
$29.50
EACH

ROGERS-MAJESTIC
5-Tube Mantel
1936 Model
$29.50

VICTOR 7-TUBE
Cabinet
$25.50

See
Our 1938 Display Of
New Philcos
WITH AUTOMATIC DIALING
IT'S SENSATIONAL ! !
Price Range
$42.00 Up

16 MODELS TO CHOOSE FROM

WE HAVE ON DISPLAY THE
New 1938
Stromberg-Carlson
Featuring
"ACOUSTICAL LABYRINTH"
Eliminates "Boom"
Gives Greater Tonal Depth!
Price Range
$87.00 Up

MOFFAT
4-BURNER
ELECTRIC STOVE
With Upper Warming Closet and Oven underneath; in Good Condition
$19.50

$1 A WEEK
WILL FREE YOU
From
Monday Morning
Washing
Drudgery

SEE THE NEW
CONNOR
WASHER
$1 DOWN
$1 WEEKLY
Don't Fail to Have a Demonstration
NOW

We Feature the New
"Thermo"
USED
MISS SIMPLICITY
$19.50
Terms
$1 Down—$1 Weekly

McBride & Franks
431 George Street
T. J. Cavanagh, Dist. Rep.
Tel. 1584-2069.

FOR SALE
6 Miscellaneous 6

It Is Easy
To Buy A
1937 FRIGIDAIRE
THE NEW WAY
YOUR OLD ICE BOX AND $5 A MONTH

3 GOOD USED
ICE BOXES
CHEAP

FRIGIDAIRE
ELECTRIC
WATER COOLER
For Office or Store
5-Gallon Glass Jar
Or can be connected to city pressure
$149.00

McBride & Franks
431 George Street
T. J. Cavanagh, Dist. Rep.
Tel. 1584-2069.

QUANTITY OF USED STORM WINdows and Doors. Apply 213 Prince Street.

SINGER SEWING MACHINE, IN GOOD condition; also DeForest-Crosley Radio and Mantel Clock with Chimes. Phone 2938W, or apply 286½ Brock.

CHILD'S COT, GOOD CONDITION. 541 Gilchrist Street.

NEW CHESTERFIELD SUITE
Just Arrived
Modernistic Style, Most Appealing Color, Extra Heavy Repp Covering,
$59.00
Cash Value.
Terms If Desired.
Cherney Furniture Trade-In
213 Charlotte - Phone 226

REVERSIBLE SIDWAY WICKER BABY Carriage, cheap. Phone 1053J.

WICKER BABY CARRIAGE. APPLY 563 Walnut Street.

ONE SET DRAFTING INSTRUMENTS (Richters), practically new. Phone 2865M.

WHITE WINTER COAT, SIZE 2, LIKE new, cheap. Two Kiddy Cars. 195 Rink.

HEAVY WAGON, BUGGY, LONG LADders, Furniture, Posts, Radio Posts. 110 Monaghan Road.

USED FURNITURE
8-Piece Used Oak
DINING-ROOM SUITE
$39.00.
All Sizes of USED
COOK STOVES.
CHERNEY BROS.
178 Hunter Street W.

RECONDITIONED SEWING MACHINES Guaranteed, from $5.00 Up. We Repair All Makes of Machines. SINGER SEWING MACHINE CO. Phone 2885. 174 Hunter Street

C MELODY SAXOPHONE, EXCELLENT condition. 206 Aylmer Street. Phone 252.

SIX HORSE-POWER CIRCULAR SAW, all equipped, cheap. Apply 34 New Romaine.

KITCHEN CUPS AND SAUCERS, 5c—Teapots 19c. Record's Store.

TOO LATE TO CLASSIFY by Baer

"Don't worry about him missing, lady. The Examiner classified ads are just full of good furniture bargains."

FOR SALE
6 Miscellaneous 6

JUST A FEW OF THE MANY BARGAINS
CHOATE HARDWARE SALE
YOU'LL HAVE TO HURRY.

Quebec Heater, 36-in. high .. $10.50
Galv. Reservoir for Cook Stove $1.50
Galv. Sink, complete $2.45
Wood and Felt Weather-Strip. Reg. 30c and 40c .... 20c and 25c
S.-Watt Lamp Bulbs ..... 2 for 25c
½-Bus. Seed Measure (Govt. Stamped) $1.50
Pick and Sledge Handles 25c
Tube Skates, Pair 50c
Hockey Goal Sticks, $3.00, for . $2.00
5-Gal. Cream Cans, $3.00, for . $2.00

BARGAINS FOR EVERYONE.
38 HUNTER STREET E.

PRACTICALLY NEW TIRES AND Tubes, cheap; size 30 x 3½. Phone 2090M.

OILATERIA
OILS, GREASE, ACCESSORIES, TIRES, TUBES, BATTERIES, ANTI-FREEZE
CARS GREASED, 50 CENTS
GUARANTEED MOTOR OIL
Changed in Car
30 CENTS GALLON
Dealers for
CANADIAN TIRE CORPORATION PRODUCTS
OILATERIA
182 SIMCOE STREET
George N. Rogers. Heber S. Rogers.

MEDIUM SIZE SAFE. APPLY 319 Park Street.

FOR SALE
6 Miscellaneous 6

LADY'S BROWN SWAGGER SUIT, SIZE 16. Phone 2193J.

ATTENTION, PLEASE!
QUEBEC HEATERS, ALL SIZES, LIKE new, $6.00 up; Used Cook Stoves for Farm and City use; One Combination Gas and Coal Stove, all Porcelain, used 2 months, Oven will bake on coal, wood, or gas, bargain; Two new 3-Piece Chesterfields, latest styles and covering, $39.00; Modernistic Bedroom Suite, with heavy plate Vanitian Mirrors, latest style, $45.00; 10 Complete Dining Suites, real modern, in Walnut and Old English Oak, $29.00 up; Gerhard Heintzman Piano, extra small size, walnut case, with guarantee to customer same as new; owner paid $540.00 five years ago; left with us to be sold at once, $100.00 cash will take it. Fine's Trade-In Store, 199 Charlotte (opposite Charlbond Apartments). Phone 3475W.

QUEBEC COOK STOVE. 'PHONE 1968W.

BEIGE CARACUL COAT, SIZE 18; Girl's Fall Coat, size 9; Wicker Fernery. 542F.

TO BE SOLD, ON THE MARKET—ONE Large Cupboard, Emery Wheel, and Carpenter's Tools—by J. H. Miles, Auctioneer.

OILATERIA
Agents for
S. A. LISTER PRODUCTS
Melotte Separators,
Washing Machines
And All Farm Equipment
OILATERIA
182 SIMCOE STREET
George N. Rogers. Heber S. Rogers.

ONE PIT OF FIRST-CLASS SAND. 'Phone 696.

THREE-PIECE CHESTERFIELD SUITE, good condition, cheap. Apply 186 Stewart.

MEDIUM SIZE QUEBEC HEATER, IN good condition; also Man's Fur Coat, size 40. Apply 214 Munroe Avenue.

QUEBEC COOK STOVE. 421 WATER.

ONE 9-TUBE FADA CABINET RADIO, first-class condition, $25. One Used Easy Copper Tub Vacuum Cup Washer, $25.00. One Easy Ironer, used only as Demonstrator, $69.75. Robert Simpson Co., 'Phone 3800.

KITCHEN CUPBOARD, VICTROLA and Records, Small Feather Tick, and Wire Chicken or Rabbit Cages. Apply 469 Donegal Street.

FOR SALE
6 Fuel 6

DRY SLABWOOD AND EDGINGS. Expellant fuel for immediate use, cut 12" long, $2.50 per half cord—delivered. The Peterborough Lumber Co., Ltd. 163 Hunter St. W. Phone 2160

DRY MIXED WOOD, $2.50 HALF-CORD. 'Phone 378.

For 3-Cord Truck Delivery
NO. 1 HARD . $7.00 PER CORD (4-FT.)
NO. 2 HARD . $6.00 PER CORD (4-FT.)
J. E. A. FITZGERALD
253 HUNTER STREET
Telephone 151.

NOTICE — BEST MIXED WOOD IN Town at the Price—$2.00 Half-Cord. Albion. 'Phone 58.

BODY HARDWOOD, $2.25 A QUARTER-Cord. Abbott's Lumber Yard. 'Phone 978.

DRY SLABS, $2.50 HALF-CORD Dinsdale's. 'Phone 133.

25 BUNDLES DRY CEDAR KINDLING, $1.00. Also approximately ½ Cord Shingle Slabs and Cuttings, $2.00. Kinston Barrel Factory. 'Phone 1220.

CONE-CLEANED COAL
This is the Most Modern Preparation Process for Coal. The D. & H. ANTHRACITE we sell has Less Ash and More Pure Coal to each Ton.
STOVE AND NUT.. $14.50 Per Ton
PEA ..... $12.50 Per Ton
50c Per Ton Discount for Cash on Delivery.
Every Ton Guaranteed.
W. J. NELSON
253 SIMCOE ST. Telephone 2906

LARGE LOAD OF MIXED SLABS, $2.00 Per Load.
Also Mixed Soft Wood, $2.50 Half-Cord. BAKER'S WOOD YARD. 'Phone 676.

20 CORD OF MIXED WOOD, 4-FOOT, $3.00 Cord, or Delivered $4.50. 'Phone 1596W.

BUY NOW—AND SAVE WHILE DRAWing, in—Body Hardwood, 1, 2, or 3 Cord Lots, $7.00 per Cord off Truck. Baker's Wood Yard, 'Phone 676.

7 Live Stock and Poultry 7

WHITE LEGHORN PULLETS, LEICESter Sheep. Matchett Brothers, Route Eleven, Peterborough. 'Phone 995 ring 1-3.

WHITE LEGHORN PULLETS. 'PHONE 473.

BIG BLOOD MARE (IN FOAL TO Percheron Horse). Will Exchange for Hay. Write Box 11, Examiner.

8 Real Estate 8

FOR SALE — STORE, WITH APARTment Above, East City, Bargains; Modern Brick, West, $3,300. Ten Lots for $300. Will Sell separately. Six-Roomed House, central, $2,000. Modern Bungalow, new, $3,000. Nugent & Payne, 157 Charlotte Street.

CLOSING ESTATE, WEST-END, SEVENRoom Brick, modern, perfect condition. Must be Sold at once. Best buy in City at $3,200. A. E. Thompson, Realtor, Kresge Building. 'Phone 536.

FOR SALE — GROCERY AND MEAT Business, good location, big turnover. Office Space to Let.
M. STOREY. 'Phone 939.
274 George Street (opp. Woolworth's).

FOR SALE — 5-ROOM BRICK HOUSE, newly decorated, hardwood floors, plumbing, $200 down, balance on monthly payments. Apply 213 Prince Street.

ONE HUNDRED-ACRE FARM, REASonable. Apply 498 McDonnel Street.

FOR SALE — 100 ACRES, 3 MILES from City, on Highway; Brick House, 7 Rooms, electric lights, barn stone foundation, water in barn, Silo — $5,500.
M. STOREY
374 George Street. 'Phone 939.

10 Used Cars 10

Cash Paid For Good
USED CARS (Late Models)
CURTIS
SERVICE STATION
Charlotte and Stewart.

FOR SALE — '29 FORD COACH, LIKE new; very small mileage. '34 Ford V8 Coupe, '34 Ford V8 Coach. Real Bargains. Hood & Cumming Motors, Ltd., 'Phone 2460. 1935 Ford V8 "157" Stake Truck.

FOR SALE — $90.00 — CHEVROLET Automobile, '28 Model, in real good condition. 515 Cross Street (opposite Bonner-Worth Mills).

FOR SALE
6 Miscellaneous 6

TWO OR THREE ROOMS, SUITABLE for Bachelor Apartment or Couple, heated. Apply 309 Park.

$45 — 6-ROOMED HOUSE, INCLUDING Sunroom, newly decorated, residential section; two-car garage. Apply 556 Homewood.

11XX Houses to Rent 11XX

THREE-ROOMED APARTMENT, NEAR Auburn. 'Phone 750.

ONE FLAT OR UNFURNISHED ROOMS. 'Phone 3694, or call 815 George.

FURNISHED PRIVATE HOME TO Share with a Middle-aged Couple. Apply 79 Lansdowne Street.

HOUSE TO RENT, 390 PARK HILL Road. 'Phone 1956W.

12 Rooms 12

WOMAN TO CARE FOR CHILD IN Evenings, in Exchange for Vacant Room. 'Phone 579F.

UNFURNISHED ROOMS, NEAR C.O.E. 195 Rink.

TWO FURNISHED, HEATED ROOMS, by Day or Week. 'Phone 2591J.

THREE UNFURNISHED ROOMS FOR Rent. Apply 84 London.

BED - SITTING-ROOM, WITH OR Without Board. 546 Downie Street.

FOR SALE
10 Used Cars (continued) 10

STAR CAR, FAIR CONDITION, $25.00 cash. 44 Frank.

1936 FORD SEDAN, RADIO AND HEATer. Will sacrifice for cash. Phone 809.

USED CARS
Every One Worth Investigating
'33 DELUXE PONTIAC SEDAN
'34 MASTER CHEVROLET COUPE
'29 CHEVROLET COACH
CHRYSLER 70 SEDAN
TRUCKS
'30 WILLYS, Dual Wheels
Gillespie Garage
Chrysler and Plymouth
Service That Is Service
Body Bumping and Complete Brake Service
378 AYLMER STREET

USED CARS
At
WHITTINGTON'S
SERVICE STATION
'33 Dodge Sedan.
'29 Ford Roadster.
'28 Durant Sedan.
'27 Dodge Sedan.
'27 Chevrolet Sedan.
Truck Platform and Racks in excellent condition.
AYLMER ST. AND HUNTER

TO RENT
11 Miscellaneous 11

FARM, IN THE SECOND CONCESSION of Township of Asphodel; about 100 Acres tillable; Frame House and Barn, 1 mile from Birdsall Station, 1 mile from School. B. E. Birdsall, Birdsall P.O.

SPLENDID STAND FOR GROCERIES, Provisions, Fruit. 'Phone 1565F.

SNAP — $20 PER MONTH, GOOD GROcery Store and Fixtures, good section of City. Apply 293 Dalhousie.

11X Apartments for Rent 11X

TWO OR THREE ROOMS, SUITABLE for Bachelor Apartment or Couple, heated. Apply 309 Park.

$45 — 6-ROOMED HOUSE, INCLUDING Sunroom, newly decorated, residential section; two-car garage. Apply 556 Homewood.

11XX Houses to Rent 11XX

THREE-ROOMED APARTMENT, NEAR Auburn. 'Phone 750.

ONE FLAT OR UNFURNISHED ROOMS. 'Phone 3694, or call 815 George.

FURNISHED PRIVATE HOME TO Share with a Middle-aged Couple. Apply 79 Lansdowne Street.

HOUSE TO RENT, 390 PARK HILL Road. 'Phone 1956W.

12 Rooms 12

WOMAN TO CARE FOR CHILD IN Evenings, in Exchange for Vacant Room. 'Phone 579F.

UNFURNISHED ROOMS, NEAR C.O.E. 195 Rink.

TWO FURNISHED, HEATED ROOMS, by Day or Week. 'Phone 2591J.

THREE UNFURNISHED ROOMS FOR Rent. Apply 84 London.

BED - SITTING-ROOM, WITH OR Without Board. 546 Downie Street.

TO RENT
12 Rooms 12

THREE-ROOM BATH FLAT, CENTRAL, clean, with gas; adults. Apply 379 Harvey Street.

FURNISHED ROOMS, HANDY TO BATH and hot water; adults. Apply 469 Aylmer.

WANTED
15 Miscellaneous 15

LIVE POULTRY — HIGHEST PRICES. Telephone 1728J. Florence.

WANTED — TO RENT, SMALL HOUSE or Apartment. Write Box 280, Examiner.

WANTED — LIVE POULTRY AND Feathers; highest price paid. Telephone 2472W.

Scrap Paper, Iron, and Selling ... PETERBOROUGH METAL AND WASTE. Telephone 697.

LIVE FOWL WANTED. 'PHONE 694W. M. Katz.

WE PAY GOOD CASH PRICES FOR Gentlemen's Suits, Overcoats, and Fur Coats; also Ladies' Winter Coats. What have you? 'Phone 2702J. Buskin's.

OLD GOLD. PHILLIPS' DENTAL Laboratory, 406½ George Street.

SMALL HEATED APARTMENT, North-end. 'Phone 2012.

TRICYCLE AND DOLL CARRIAGES. 138 Park. 'Phone 1714.

GOOD STOVES AND FURNITURE. 'Phone 3475W.

SECOND-HAND PIANO, GOOD CONDItion. Write Box 287, Examiner.

UNFURNISHED WARM ROOM; REAsonable rent; reliable. Write Box 294, Examiner.

WANTED — PAIR OF SECOND-HAND Arch Doors. 'Phone 2410W.

BED - SITTING - ROOM, CENTRAL; Cooking privileges. Write Box 297, Examiner.

TWO FURNISHED HEATED ROOMS and Kitchenette, or Small Apartment, for 2 adults; central. Write Box 302, Examiner.

CAMERA, 5 x 7 VIEW, FOR CASH. Apply 194 Aylmer, Evenings.

SMALL GROCERY BUSINESS. CAN pay about $500.00 cash. Write Box 12, Examiner.

I WANT TO BUY—GOOD STAIR CARpet, 8 Yards, Width 27 inches. 'Phone 1727M.

WANTED — TO BUY, HOUSE, 6 OR 7 Rooms, North or West end. Write Box 289, Examiner.

GOOD STAIR CARPET, 8 YARDS, width 27 inches. 'Phone 1727M.

FURNISHED APARTMENT OR HOUSE, by November 1st to March 31st. Write Box 272, Examiner.

18 Help Wanted, Female 18

COOK-GENERAL WANTED; REFERences; other Help kept. Apply Mrs. J. F. Strickland, 359 Hunter Street.

YOUNG GIRL TO ASSIST WITH Housework. 'Phone 2653, 7 to 9 p.m.

GIRL FOR HOUSEWORK, SLEEP OUT. Apply Evenings, 188 Douro Street.

WANTED — CAPABLE GIRL FOR General Housework. Apply 25 Dennistoun Avenue. 'Phone 313.

WANTED — HOUSEKEEPER, FOND OF Small Children. Apply 403½ London Street.

19 Help Wanted Male 19

DEPENDABLE FURNACE MAN; POSsible year arrangement; references, 3597M.

GOOD SMART BOY WANTED. APPLY Dawe's Printing Office, 279 George Street.

Salesmen Wanted

WANTED — RELIABLE MAN FOR Rawleigh Route, 800 Consumers. 130 easily sold household necessities. Sales way up this year. We teach you how; supply sales, advertising literature — all you need. Thousands earn $20 to $100 weekly. Rawleigh's, Dept. MLJ-331-G-J, Montreal, Canada.

20 Employment Wanted 20

MAN WITH EXPERIENCE, CAPABLE of taking charge of Restaurant, desires Position. Write Box 286, Examiner.

CANADIAN LEGION HAVE LISTS OF Competent Returned Men to Fill Temporary or Permanent Positions. Give the ex-Soldier a chance to ork for you. Phone 141.

WIDOW WANTS WORK, ADULTS; good home. Write Box 293, Examiner.

FURNACE ATTENDED TO. 'PHONE 1889J, A. Youngs.

ENGINEER, 4TH CLASS, MARRIED, Experienced in Dairy line. Write Box 304, Examiner.

WOMAN WANTS WORK OF ANY kind, Day or Weekly. 2410W.

EXPERIENCED TRUCK DRIVER DEsires Work of any kind. Write Box 10, Examiner.

HENRY —By Carl Anderson

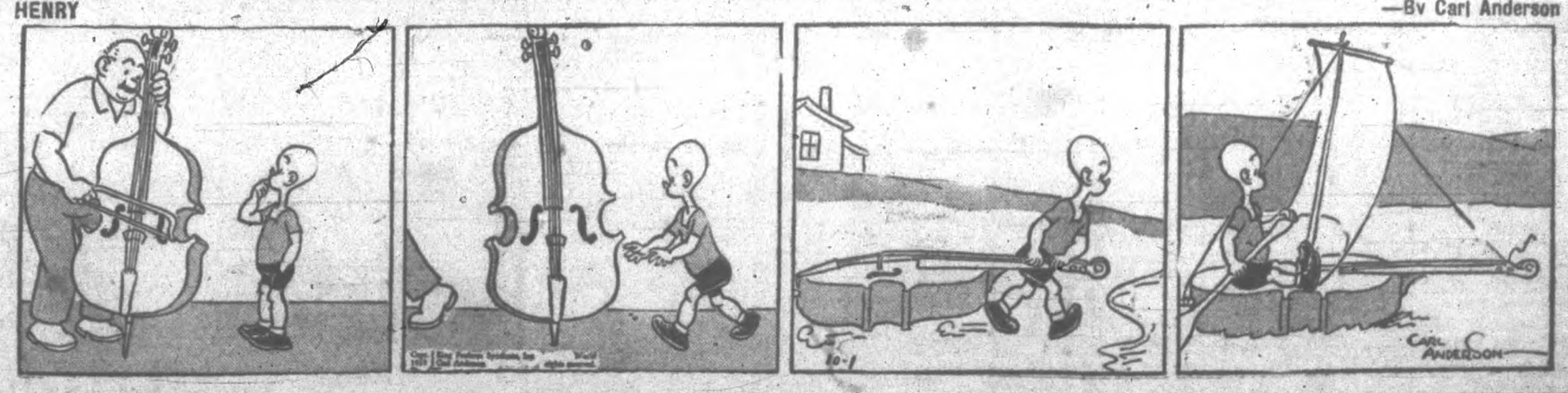

BRINGING UP FATHER —By George McManus

Now is the Time to Modernize and Repair - 3 Years to Pay

WANTED

21 Boarders Wanted 21

BOARDERS, 90 HUNTER WEST.

MEN BOARDERS WANTED. 'PHONE 2606.

WARM FRONT ROOM, WITH BREAKfast; central; Gentleman. 'Phone 654.

MEN BOARDERS WANTED. 'PHONE 2606.

ROOM AND BOARD, PRIVATE HOME, central. 527 Harvey.

ROOM AND BOARD, 625 AYLMER. 'Phone 13173.

GENTLEMEN BOARDERS, NEAR C.G.E. 203 Sherbrooke.

ROOM AND BOARD, SUITABLE FOR Gentlemen; central. 'Phone 1597. 287 Stewart.

WHO CAN DO IT

22F Miscellaneous 22F

EXPERT FLOOR POLISHING. 'PHONE 2734.

ELECTRIC REPAIR SERVICE
To Refrigerators, Washers, Ranges, &c
15 Years Experience.
ROBERT G. BROOK
'Phone 13173. 625 Aylmer Street

DUSTLESS FLOOR SANDING
With the Latest Machine. Free Estimates
J. H. VANCE
713 Aylmer Street. 'Phone 1292.

To Make Your Vacation Merrier
TENTS, AWNINGS, TARPAULINS.
D. HARDIE
499 Patterson Street.

ENSILAGE KNIVES SHARPENED
Ground on Water-Cooled Wheels.
WM. TAYLOR
446 George Street 'Phone 109.

WHO CAN DO IT

23 Auto Repairs and Accessories 23

COAL Oil, 15c. DISTILLATE, 13c. Vulcanizing, Car Repairs. Guaranteed Service. Dawson's Service Station. 'Phone 1823.

Job Printing

THE WALLWORK PRESS
494 George - - - 'Phone 1280

25X Dressmaking 25X

FRENCH STYLE DRESS, MANTLE Making, Alterations. 'Phone 690W.

28 Moving and Storage 28

SHORT DISTANCES OR ANYWHERE in Canada or United States Covered Padded Vans Experienced, Courteous Man. Apply, full particulars, M. Rawlinson, Limited, 610 Yonge Street, Toronto.

34 Radio Service 34

AUTO RADIO SALES AND SERVICE
BROWN'S RADIO SERVICE AND SUPPLIES
547 George Street. 'Phone 524.

RADIO SERVICE
HAVE YOUR RADIO REPAIRED EXPERTLY AND PROMPTLY.
McCANNAN
RADIO ELECTRICAL SUPPLY 'ORE
140 Simcoe Street. Tel. 46

37 LOST 37

BOY'S NAVY BLUE SUIT COAT, ON Douro Street. 'Phone 2815W.

DOUBLE BROWN SQUIRREL NECKpiece, on September 16, in vicinity of St. Alphonsus Lyceum. Reward. 'Phone 2649W.

PROFESSIONAL

Musical Instruction

MARTIN B. CHENHALL, A.R.C.O. — Music Studio: 607 Water Street. 'Phone 2181.

41 Accountant 41

EDWARD HUMPAGE — Chartered Accountant, Auditor. 346 Water Street.

44 Lawyers 44

HON. G. N. GORDON, K.C. W. B. Gordon — Law Offices, 350-352 George Street. Appointment by Telephone: 3300 and 3301.

W. B. PHILP — Barrister, Solicitor, Notary Public. 357A George Street 'Phone 602.

ALEXANDER L. ELLIOTT — Barrister, Solicitor, Notary. Money to Loan Kresge Building, 355 George Street, Peterborough. Telephone: Office 2, Residence 31.

EMMETT F. SHEEHY—Bonded Attorney, Loans. 397 George Street.

JACOB LOW — Barrister, Solicitor, Notary Public. Money to Loan, on First Mortgages. 219 Hunter Street West, Peterborough, Ont. 'Phone 2344. Nights and Holidays 1027.

PECK, KERR & McELDERRY — Barristers and Solicitors, 415 Water Street, Peterborough. Telephone 1900. R. A. Peck, K.C., P. D. Kerr, K.C., V. J. McElderry, K.C.

MONEY TO LOAN

MORTGAGE LOANS, 5½%, APPLY TO O. N. Gordon, K.C., and W. B. Gordon.

PERSONAL LOANS $50 TO $400

To responsible persons of sufficient earning ability who are the owners of a Car or Furniture, whether fully paid for or not, we offer this service. Only your signature required. Loans repayable in convenient monthly payments.

TORO FINANCE COMPANY
'Phone 3110 Suite 4, Greene Building
181 CHARLOTTE STREET.

50 AUCTION SALES 50

FOR SUCCESSFUL AUCTION SALES—Telephone 1477W. J. H. Miles.

FARM STOCK AND IMPLEMENTS—MR. Ward Boyce, Lot 21, Concession 7, Smith Township, Tuesday, October 5, at 1 p.m.: Full Line Implements, Milch Cows, Young Cattle, Horses, Sheep, Pigs, etc. — J. H. Miles, Auctioneer, 404 George Street. 'Phone 1477.

AUCTION SALE — FARM STOCK AND Implements, on October 8, of Mrs. Frances J. Moher, Concession 4, Lot 14, Douro. — Harry Redmond, Auctioneer.

SMALL GIRL DROWNED.

WINNIPEG.—Four-year-old Marilyn Ahronson stood on a narrow pier in the Red River yesterday as she essayed a tap dance for entertainment of her playmates. She lost her balance, toppled into the water and drowned.

Our Boarding House - with - Major Hoople

RUSTLE OF SILKS

By MARIE BLIZARD

(Continued from Thursday)

CHAPTER 48

IT WAS 10 O'CLOCK.

A small army of porters had cleared away the last of the debris. The salons that had echoed with the cries of the day's activities were restored to order. They were darkened now save for the night lights.

Only in the small office where Mari sat with her secretary did a light burn brightly overhead.

Before her, on a wrapping table, the day's orders were arranged in high mounds. Each pile was arranged in its alphabetical order.

"Go through them again, Letitia. Carefully! We may have made a mistake. It may be attached to another."

Patiently Miss Higgins went through them all again. She shook her head. "There isn't a single one from Mr. Castle. Very strange, too. He's the only one who didn't order!"

"All right," Mari said then. "You'd better go now. You must be hungry. I'll leave presently."

She sat there, how long she didn't know, alone with her bitter sense of failure. And the knowledge that Tony Castle had found her unworthy!

Her hat lay at her hand. She drew it on, draped her sables about her shoulders. Then, with a hopeless gesture, she pulled the telephone toward her.

She said to the operator, "I wish to be put through to Nice. I want to speak to Mr. Mark Sutherland at the Grande hotel."

On the level with her eyes was the booked marked CONFIDENTIAL CREDIT REPORTS. It had been one of Miss Higgins' ideas. A book filled with newspaper clippings bearing on the financial conditions of merchants all over the world.

Mari felt her pulse accelerate, a vague hope stir in her as she shifted the telephone from her right to her left hand and pulled the book toward her.

The operator said she was trying to get Mr. Sutherland. Mari's finger found the C's in the big book.

If Tony were broke. . . .

The operator said there was a slight delay, she'd have Nice in a moment.

Mari spread the page marked C wide open. There were clippings pasted there under big red letters spelling CASTLE. Still holding the telephone, she read the first, read all of them. Her eyes grew wider. The silence about her was filled with music.

One by one, unblinking, she read the headlines:

"FAMOUS 57th ST. SHOP SOLD TO FRUET & CO."

And . . .

"MERCHANT SELLS SHOP TO BECOME PAINTER."

"CASTLE AWARDED FIRST PRIZE IN ACADEMY EXHIBIT."

The last:

"ARTIST REJECTS OFFER OF MUSEUM FOR PRIZE WINNING PORTRAIT."

The prize winning portrait lay there before her eyes — the portrait of a woman with a light glowing in her eyes; a tragic woman in a black gown with her arms upraised. The gown was the one that she had designed for Liane Weston so long ago. And the woman was herself.

She had said, "Tony, don't you see? **Only the man who loved her would see her this way?**"

For a long time she stared at it, and her smile tasted the salt of her tears.

"Tony," she said softly, "you did love me and I didn't know! This is the way you saw me."

All that she had done, her own mistakes, her own impulsiveness was revealed to her.

Then, very carefully, she put the telephone back on its stand and pushed it away from her.

It was dark in the salons as she walked through them to the bronze doors.

At first, when she saw him standing there before the window where her name was spelled in gold letters, she thought it was a dream. It was a vision she had wanted to see.

For half a minute she stood motionless, her heart in her throat.

Only an instant she paused and then, with wings at her heels, she ran quickly into the locker rooms back of the salon.

"Oh, let him still be there!" she prayed as she wrenched the lockers open one after another until she found what she wanted.

She picked up an old beret, ruffled her smooth hair into curls and pulled on the beret as she had seven years before on a February night.

There was a trench coat in one of the lockers. Her sables fell to the floor, forgotten as she hitched the belt tightly about a waist that was as slim as ever it had been. If only she had a portfolio. There was one in Letitia's office but that was upstairs and he might be gone—

Her heart pounded against her ribs as she ran back the way she had come and let herself out of the bronze doors.

He was still there.

There was a lump in her throat at the thought of his nearness.

He didn't hear her footsteps, hadn't seen her come through the bronze doors.

He was turning away when she slipped her arm through his.

Even as once she had done, he turned coldly, saw her and neither of them had any words. Or any need for words.

Mari swallowed and tried to speak. "Oh, Tony!" That was all she could say, all she needed to say. It told him everything. Even that she knew; that she knew he loved her, that he had paid her the highest compliment he could—he had come across the Atlantic to see her in her moment of triumph. Her eyes, clinging to his, told him that she loved him.

Silently she turned him back toward the big glass window and, blowing there with her breath until there was a veil of steam, she wrote above the name of Maribarat, TONY CASTLE.

Then her eyes opened wide with the pantomime question.

Tony rubbed his fingers across the name, erasing it.

"Oh, no, Tony!"

He pulled out his pockets to show her that they were empty.

"That doesn't matter!"

"This is the reason," he said. He held out his hands that she could never forget were paint-stained now.

With a finger colored an Indian red, he wiped away a tear that slid down her cheek. It wasn't really a tear; it was a diamond that spilled off a corner of the stars that were her eyes.

"I'm broke, darling."

"But you paint! And you can paint in Paris for a few months in the year. Oh, Tony, look!"

Again she blew her breath on the glass. Again her finger traced the name CASTLE. And now the name was MARIBARAT CASTLE.

Again her questioning eyes met his.

"Oh, my darling!" he said as he crushed her hard against his heart. "Will you NEVER get over being impulsive? Please don't!"

The gendarme frowned, twirled his stick importantly, whistled without effect and looked the other way.

"C'est l'amour," he murmured and went on his way.

(THE END)

Bedtime Story

By HOWARD R. GARIS

UNCLE WIGGILY AND HAPPY FRISKY

"Oh, Uncle Wiggily! Oh! Oh!" whined Frisky the puppy dog when he awakened on his bed of moss where he had been sleeping beside the rabbit gentleman in the woods. "Oh, what has happened?"

"Happened to whom, Frisky?" asked Mr. Longears.

"To me, I guess," whimpered the puppy. "Unless the same thing has happened to you, Uncle Wiggily."

"Nothing has happened to me," said Mr. Longears.

"Can you—can you wag your tail, Uncle Wiggily?"

"We rabbits never wag our tails," said the bunny uncle. "But is there something the matter with your tail?" he asked and he twinkled his pink nose on one side as if he had winked one eye.

"Oh, yes, something dreadful has happened," said Frisky. "I could

lift my tail up and down when I went to sleep but now I can't! Look, I can't lift my tail!"

A Suggestion

"Try wagging it sideways," suggested Mr. Longears.

"I—I don't want to do that," said Frisky and he spoke in a cross, unhappy voice.

"Well, that has been the trouble," said Mr. Longears. "Your mother said you would never wag your tail from side to side as you should do, just like your brothers, Jackie and Peetie. So I said I would cure you. And brought you here to the woods to change you."

"Oh, are you going to change me into a hop toad?" asked Frisky.

"No," said Uncle Wiggily and again he twinkled his pink nose on one side like winking one eye. "But I am going to change you from a sad, cross, unhappy puppy into a happy one."

"I don't want to be happy," grumbled Frisky.

"Oh, but you must, you see," said the rabbit gentleman. "Puppy dogs, like real children, must be happy. When children are happy they laugh, sing or smile. When puppy dogs are happy they wag their tails, not up and down as you do, but from side to side."

"Well, I couldn't wag my tail now if I wanted to," said Frisky, whirling around to see what was the matter. "I can't even lift it up or down. There's a stone tied to my tail!" he whined. "Who did that?"

"I did," said Uncle Wiggily.

A Bargain

"Take it off!" impolitely barked Frisky. "I mean please," he added as Uncle Wiggily looked sharply at him.

"No," said Mr. Longears. "That stone will stay on your tail until you promise me to wag it properly."

"All right—I don't care," snarled Frisky. "But I won't wag my tail."

"I think you will change," said Mr. Longears.

Frisky got up and tried to run away but he couldn't. The stone on his tail was too heavy. He tried to snap it off and gnaw it off but he couldn't. Then he tried to wag it off but he couldn't.

"All right, Uncle Wiggily," Frisky whined at last. "I'll be good. I'll wag my tail from side to side if you will take off the stone."

"That's the way to bark!" laughed the rabbit. "Now let me see you give a good wag!" he said. And when the stone was loosed Frisky could wag his tail like any other puppy, from side to side.

"Oh, I am so happy!" he barked. "I'll never be cross again."

And he never was. So if the rice pudding will stop being proud just because it's stuck full of raisins, I'll tell you next about Uncle Wiggily's slamming door.

(Copyright, 1937)

JAPS INVADE DOCK IGNORE PROTESTS

TOKYO, Oct. 1 — (C.P.-Havas). — Japan to-day rejected a British protest against the invasion of the British-owned Shanghai dock and engineering works by Japanese troops to investigate the attempted bombing of the Japanese flagship Idzumo.

The Foreign Office said Japanese traced an ignition cable manipulating a floating bomb aimed at the warship to the compound of the British-owned company.

"It was quite natural for the Japanese forces to investigate the compound for self defence," said a Japanese note in reply to the British protest. "Hitherto the Japanese have respected foreign property rights, putting faith in the owners. Unless the owners give adequate pledges we must take proper steps."

REQUIRED MUCH HELP

When a boy pushed his head through railings in London it took 10 policemen and three firemen to set him free.

BRICK BRADFORD—Adrift in an Atom

By WILLIAM RITT and CLARENCE GRAY

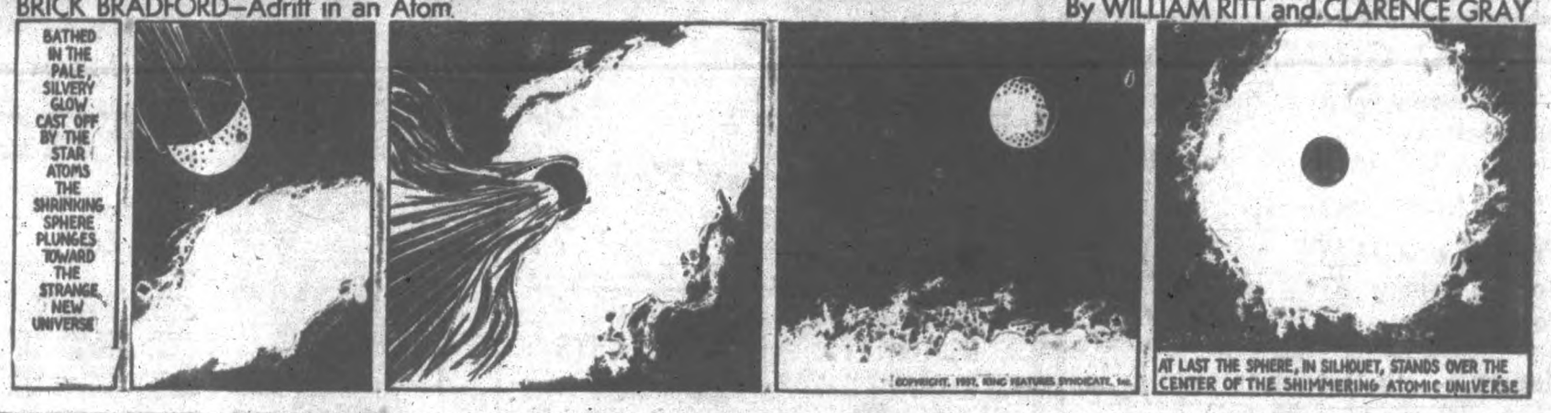

MUGGS AND SKEETER

By WALLY BISHOP

TILLIE THE TOILER

—By Russ Westover

HOME IMPROVEMENT

Contractors and Builders.

Free Estimates. No Obligation.
CHAS H. HUFFMAN
811 Elias Street. Telephone 2306

HALLIDAY'S STORM WINDOWS — Ready Glazed and Painted, are cheapest. We measure free and fit if desired. Call 1095, Local Sales Office, Wm. J. Bull, 839 Downie.

Electrical.

PHONE 1405 — W. GORDON HALL — Electric Wiring, Floor Plugs Installed. Agent G.E. Hotpoint Ranges, etc.

COMPLETE ELECTRICAL SERVICE
Electrical Fixtures
And Wiring Devices.
GRANT & LOUCKS
618 George Street. Tel. 752

Painters and Decorators.

KELLAR THE DECORATOR
Estimates Given on All Interior and Exterior Decorating in the City or Country. Spray Gun Equipment. 'Phone 2511.

Plumbing and Heating.

J. L. P. SMITH
Plumbing, Heating
Contracts Accepted
Tel. 1719W 272 WATER ST.

Cement Work.

For Cement Work
'Phone H. ROSE 2312J
Ford Avenue. Free Estimates.

M. SICKLER
838 Stewart St. — Tel. 2325J
Cement Floors, Foundations, Sidewalks, etc. Free Estimates

HONG KONG HEADS CALL FOR INQUIRY OF JUNK-SINKING

LONDON, Oct. 1—(CP Cable).—British naval authorities at Hong-Kong to-day ordered an inquiry into the sinking of Chinese junks by Japanese destroyers. Sinking of the junks, denied in Tokyo, had been officially reported to Hong-Kong authorities by the German ship Scharnhorst. The Scharnhorst rescued a couple of the survivors.

One of the objects of the inquiry is to determine whether British interests are affected and whether any persons entitled to British protection suffered injury. The junks were working for a firm with registry from Hong-Kong which gives them certain rights but does not entitle them to the full protection of the British flag. They were attacked on the high seas in the neighborhood of Hong-Kong.

Meanwhile the situation in the Far East becomes more menacing. Japanese bombing of open towns threatens to raise a first-class issue in Great Britain. Every new bombing raid swells the tide of public indignation and horror.

Campaigns to boycott the trade of Japan increases in every city. Pending International action consumers are urged not to buy Japanese goods. Sympathetic shopkeepers may obtain window cards proclaiming to the world they do not sell Japanese products.

Labor Asks Embargo.

The National Council of Labor, supreme co-ordinating authority of the British Labor and Trades Unions movements, demands an international embargo. Clement Atlee, on behalf of the Labor opposition, it is reported, intends to demand parliament meets to consider Japan's "gross infringement of international treaty obligations."

The Ministers engaged on the sessional program are deeply concerned over the Far East and over the insistent demands for action more effective than protests.

On the other hand, there is the record of the League on nations' tragic failure to prevent the Italian conquest of Ethiopia. It was then shown that unless economic sanctions are imposed swiftly and thoroughly they are powerless to prevent aggression. So far, it is learned, the British Government has taken no overt step towards an international trade boycott. But the proposition is under careful scrutiny.

CHINA DEBATES TAXI TAX

Just before the Japs appeared Shanghai, China, was trying to decide whether to tax midget taxicabs.

Fast Service On
LOANS
$50 to $500
No endorsers needed
No inquiries of others
12 MONTHS TO REPAY
Lowest Rates in Canada for this Type of Service
Rates Authorized by Special Act of Dominion Parliament
CENTRAL FINANCE CORPORATION
355 George Street
23 Kresge Building
'Phone 1781 Peterborough

CHALLENGE LOOMS THAT DUCE PROVE HIS PEACE BOASTS

LONDON, Oct. 1—(AP). — The determined Anglo-French move to end intervention in Spain's civil war challenged Premier Mussolini to-day to prove he meant what he said in his peace offers during his visit to Chancellor Hitler.

The Italian premier was expected by certain diplomatic quarters to counter an invitation to Tri-Power talks aimed at withdrawal of Italian "volunteers" from Spain with a request that both ends of the Rome-Berlin axis be represented.

Whether this would constitute an insurmountable barrier for British and French policy remained to be seen. There was no authoritative comment on the reaction of Paris and London to such a possible counter-proposal.

Great Britain and France were reported agreed on a pressure move to force Mussolini to call Italian troops home from Spain where they have been fighting under the insurgent banner. This would be reopening of the Franco-Spanish frontier to a free flow of munitions.

Great Britain was said to be ready to consider granting belligerent rights to both factions in Spain and possibly to recognize Italy's conquest of Ethiopia as a compensation for withdrawal from Spain.

Threat To Come Later?

The Anglo-French invitation for Italian cooperation, to be delivered in Rome upon the heels of Mussolini's demonstrative visit to Chancellor Hitler, was not likely, however, to contain any such outright threat to open the border. It may come later.

Already forces of the Spanish government and the insurgents were fighting for areas near the French frontier through which munitions would flow once border control were wiped away.

The Valencia government would be the chief beneficiary of such a move.

Noteworthy in this connection was a Madrid report that General Franco had been forced to withdraw an Italian division from his Gijon offensive to counter-act the government's drive in upper Aragon, near the French frontier.

France was understood to be seeking to exclude definite offers to Italy until the three powers get together at the conference table. Then France, with British backing, might threaten anew to open her Spanish frontier.

Breaking of the last strands of non-intervention in Spain would give a much wider scope to what Spanish quarters already dearibe as an "international civil war."

Besides helping the Valencia government to get fresh armament and munitions, the end of border control possibly would bring a surge of French volunteers to the republican cause.

Informed persons, however, said there was no question of France sending troops to aid Valencia.

Retailers Ask $500 Chain Store Tax

QUEBEC, Oct. 1—(CP).—Quebec Branch of the Retail Merchants' Association was on record to-day as favoring provincial government taxation of chain stores, despite a Quebec Cabinet minister's plea the retailers consider what effects restrictive legislation might have on home industry.

The branch urged a $500 chain store tax at the closing session of its annual convention yesterday, a few hours before Hon. Joseph Bilodeau, Minister of Municipal Affairs, warned the delegates at a banquet to "be careful" in their requests.

Hon. William Tremblay, Labor Minister, told the banquet guests the Government soon would ask retail merchants to increase wages and shorten working hours for employees.

"MAD" MOTORIST ESCAPES.

TIMMINS, Ont., Oct. 1—(CP). — Police are looking today for a careening motorist who last night narrowly missed running down two pedestrians on Hollinger Lane, crashed in the side of a small bridge, carrying away its railing and wound up in a ditch. The driver of the car leaped out and escaped before he could be identified.

Stages Boycott

GLEN L. MacLACHLAN

member of the Alberta legislature for Coronation and chairman of the provincial Social Credit board, proposed, in a notice of motion presented to the Alberta parliament, boycotting of the royal commission on Dominion and provincial relations which shortly begins its inquiries. Mr. MacLachlan expresses dissatisfaction with the personnel and terms of reference as reason for his proposal.

Air Mail Service

JOHN CAMPBELL ELLIOTT

postmaster - general of Canada, who has announced tentative plans for Canada's participation in an empire air mail service. The postmaster announced that the service was expected to be made available shortly with at least a 50 per cent. reduction in present air mail rates. The new service will be introduced gradually first to South Africa, and then India, Straits Settlements, Australia and New Zealand. The cost of the service will be borne by the participating countries.

Reception Held For Newlyweds

(Examiner Correspondence.)

HASTINGS, Oct. 1. — Over one hundred guests arrived at the home of Mr. and Mrs. H. M. Orr of the Campbellford Road on Friday evening to do honor to their only son Wallace and his bride, formerly Eva Pearl Grass, who were married on Sept. 15th and had just returned from their honeymoon.

The guests of honor occupied a prominent place in the large assembly, and were showered with numerous and beautiful gifts from their friends after which the groom responded in a few well-chosen words for the gifts bestowed upon them.

The greater part of the evening was spent in dancing with music furnished by Mr. and Mrs. William Hedger and Mr. William Carr.

Following the service of refreshments, dancing was resumed and many personal good wishes were offered to the bride and groom 'ere their friends departed for their homes.

Personals

Mr. and Mrs. James Beamish and three children, the former a son of Mr. and Mrs. Samuel Beamish, arrived in the village on Monday from Willowbunch, Sask., and will take up residence in Ontario. Mr. and Mrs. Beamish have been in the drought area for the past seven years, where they find it is impossible to continue farming.

Mr. Howard Gibbons, grandson of Mr. and Mrs. Samuel Beamish has also arrived from Saskatchewan and will make his home around Hastings where he has secured employment.

Mr. James Stevenson spent the week-end with his daughter, Mrs. A. Brubacker of Kitchener.

Mrs. Virgil Oliver returned on Sunday from Nicholls Hospital, Peterborough where she had her tonsils removed on Friday.

ALBERTA TO TEST FEDERAL POWER

EDMONTON, October 1—(CP). — Reference to the courts on the right of federal disallowance of the legislation of any province looms as a possible development of the Alberta legislature's special session.

After indicating the government's intention to introduce a bill amending and consolidating the credit of Alberta regulations act, one of three bills disallowed, Hon. Lucien Maynard, minister of municipal affairs yesterday disclosed the intention respecting the disallowance test.

"It is the intention of the government to negotiate with the federal authorities with the object of referring the Question of the right of disallowance of provincial legislation, not only on Alberta legislation, but also of all legislation of all other provinces, to the Supreme Court of Canada and if necessary, to the Privy Council, the minister said.

"We are convinced," he added "that the decision of the Privy Council will uphold the contention I have advanced, namely, that the Dominion government has no longer the right to disallow any provincial legislation."

Mr. Maynard was speaking in the debate on a resolution denying federal right of disallowance and expressing determination to implement three Alberta bills disallowed. The resolution was still before the house at adjournment.

D. M. Duggan, Conservative leader, J. J. Bowlen, Liberal house leader; and Gerald O'Conner (Lib., Edmonton) opposed the resolution. Mr. Duggan said disallowance was not without precedent and that the resolution was a defiance of federal law.

2 Port Colborne Strikes End

PORT COLBORNE, Ont., Oct. 1 (C.P.). — Workers at the Humberstone Shoe Company and the Maple Leaf Milling Company resumed work as usual to-day, strikes at both the plants successfully arbitrated.

The milling plant's production was curtailed more than a week as about 60 employees struck for union recognition and re-employment of one of the members of the local of the National Council of Grain Processors of America. The shoe plant strike involving 400 workers, was short-lived, starting and ending yesterday.

H. H. Knoll, president and general manager of the Shoe Company, was said to have agreed tentatively to practically all the strikers' demands, which included union recognition, re-employment of two men allegedly discharged for union activity, a nine-hour day.

HONOR FOR BEATTY.

KINGSTON, Ont., October 1. — (CP).—Announcement was made at Queen's University to-day that Sir Edward Beatty, president of the Canadian Pacific Railway, and Chancellor of McGill University, will be given the honorary degree of Doctor of Laws at the Fall convocation at Queen's Oct. 16.

CANADIAN DEPARTMENT STORES

C.D.S. SATURDAY STORE NEWS

STORE HOURS—9 a.m. to 5.30 p.m.; Saturday, 9 a.m. to 9.30 p.m. PHONE 3000—WE DELIVER

Make the C.D.S. Your Shopping Centre—Good Values for the Money

EATON MADE-TO-MEASURE CLOTHES

As truly yours as only clothes that are made to your measure can be. They fit your taste in colour and weave and style because YOU chose the material and the pattern. Expert workmen hand-cut the material to your individual measurements. The Result is a suit or topcoat that is VERY TRULY YOURS in every way. Suit or topcoat $24.50

Others at 29.50 and 37.50

T. EATON Co Limited CANADA

May be purchased on EATON'S Budget Plan if desired.

EATON'S "Special" Ringless Real SILK HOSE

Pair .69

Sold regularly at this special price. Fine 4-thread, ringless chiffon, and 7-thread light service weights. All first quality, full-fashioned and in a good range of new Fall shades. Burnt Sugar, Prairie, Bermuda (all on the soft tan tones), Indian Tan, Dusk, Taupemist, Gunmetal. Sizes 8½ to 10½. Pair ..... .69

SALE! Men's and Women's HANDKERCHIEFS

Away Below Usual Price!

A sale group including women's white linen with colored initials, and white and colored cottons with fancy borders; men's white cotton with woven colored borders. Broken assortment of initials. Special, each 5

Extra! Women's Fancy Linen Hankies

Fine quality linens, white with fancy corners, and all floral patterns in colors. Special, each ..... .10

—Main Floor, C.D.S.

SALE OF CANDIES

Large Peppermint Patties, our own make. Special, lb. ..... .19

Mandarines, our own make. Special, lb. .... .23

Orchard Fruits, special, lb. .... .19

Butter Fingers, our own make. Special, lb. .... .15

Walnut Chips, our own make. Special, lb. ..... .29

—Main Floor, C.D.S.

EXTRA SPECIAL!

Real Silk Satin

SLIPS

Here's a value in slips worth heeding. Soft, lustrous, real silk satin, cut bias, with adjustable shoulder straps. Tailored or lace trimmed styles. Sizes 32 to 44. White only. Special, each 1.49

—2nd Floor, C.D.S.

No. 6 in a Series of Weekly Specials

Men's and Boys' Flannelette Pyjamas

BOYS' SIZE SUIT .77 MEN'S SIZE SUIT .99

Get your supply of winter sleeping garments during this sale and save. Good quality striped flannelette, cut in kite front and lapel front styles, with rayon frog trim. Draw cord at waist of pants. All cut on generous, roomy sizes. Weekly Special, suit ..... .77 and .99

—Main Floor, C.D.S.

WOMEN'S NEW FALL

DR. McCANN (Trade Name) SHOES

A shoe priced to suit a general budget, and designed to give comfort. Black, brown and navy, in calf, kid and suede leathers, tie styles, in various types. Sizes 2½ to 9. Widths AA to EE. Saturday, pair 3.25

—Main Floor, C.D.S.

For the Cooler Nights! Women's

Winceyette Gowns

A favorite quality in cosy nightwear—imported winceyette styled for extra warmth, for the cooler nights, short sleeves, embroidery trim. Colors, white, peach and blue. Small, medium and large sizes. Each 1.00

Special! Kiddies' Sleepers

Sleepers of knitted cotton, softly fleeced inside. Buttoning back and drop seat—all outsewn seams. Nursery design on pocket. Colors: pink or blue. Sizes 2, 3, 4, 5, 6 years. Special, suit ..... .77

—2nd Floor, C.D.S.

Alabama Flannelette

BLANKETS

A warm comfortable blanket. Comes in white and grey, with colored borders.

Size 70 x 84, pair .. 2.39
Size 64 x 80, pair .. 2.19
Size 70 x 90, pair .. 2.89
Size 80 x 90, pair .. 3.26

White Wool

BLANKETS

Firmly woven of soft white wool to give good service and cosily fleeced. A handy size, finished with singly whipped ends and colored borders. Size 54 x 84. Pair 6.95

—Main Floor, C.D.S.

The Improved *Eatonia* Shotgun Shell

Duco, wet-proof case, loaded chilled shot, super-clean priming, and smokeless powder, 12 gauge.

Heavy Load.		Standard Load	
Box 25	1.20	Box of 25	$1.05
Per 100	4.60	Per 100	4.00

—Basement, C.D.S.

FEATHER-FILLED

Bed Pillows

Use them as bed pillows. Cover them with a gay chintz and there you have an extra cushion. Size about 17" x 25", covered with strong art ticking and filled with clean chicken feathers. Saturday, pair 1.25

Drop Back Couches

SPECIAL SATURDAY

Extra sleeping accommodation at a moment's notice, in this comfortable Bed Davenport. The back drops down to give you a 46 by 72-inch bed, and closed up it is a most inviting couch. Substantial construction. All-steel with resilient cable springs and six additional seat coil springs. Cretonne-covered mattress in a colorful design. Two arm cushions. Each ... 15.95

—2nd Floor, C.D.S.

New Autumn Styles in Misses' and Women's

FROCKS

Special Each 6.95

Dresses with the new fashion touches that emphasize the bodice—dresses with the new draped lines—so many smart styles in rayon, crepes and sheers, just arrived. Fashions particularly becoming to the more mature figures, and for the slim young thing, too. Definitely attractive prices. Navy, black, brown and green. Sizes 14 to 20, 40 to 46 and 18½ to 26½. Saturday, each 6.95

Value in Smart

WINTER COATS

All wool fabrics in diagonal weaves, boxy and fitted types. Smart sleeve treatment, luxurious fur trimmed collars, featuring Persian Lamb, Bombay Lamb, Opossum, Wolf, etc. Choice of black, Brown and navy. Women's regular and half sizes, and misses' sizes. Special, each $25

Special! New Fall Hats

Dressy little hats from good quality wool felt, tailored, rolled brim types, and off-the-face versions, featuring ribbon, feather, and veil trims. Head sizes 21½ to 23½. Special, each 1.98

—2nd Floor, C.D.S.

CLEARANCE SALE OF RECONDITIONED "TRADE-IN" RADIOS AT REDUCED PRICES SATURDAY

Group 1.—Limited number of battery models in console and mantel types. (Batteries extra). Each, Saturday 5.00

Group 2.—Electric Mantel Radios. 4, 5, 6 and 9-tube models. Saturday only 14.95

Group 3.—Console models, ranging from 4-tube to 10-tube models. Saturday only 24.95

Sets priced 15.00 and over obtainable on Budget Plan

—Basement, C.D.S.

CANADIAN DEPARTMENT STORES

C.D.S. GROCETERIA

OUTSTANDING VALUES IN CHOICE MEATS

CHOICE FRESH LAMB
Legs lb. .20 Loins lb. .19 Fronts lb. .15

Choice Rump Roast Beef - lb. .13

STEAKS or ROAST Round, Sirloin; Porterhouse lb. .16

BEEF Hearts - lb. .9
BEEF Liver - lb. .13
STEWING Beef - lb. .15
STEWING Lamb - lb. .15
SMALL BEEF Sausage lb. .15
SAUSAGE Meat 2 lbs. .23

Fresh or Smoked Fillets - 2 lbs. .29

Breakfast Bacon, sliced - lb. .25

Peameal Back Bacon - lb. .27
IN THE PIECE

Orange Marmalade - 32-oz. jar .21

	2 Sqt. Tin
Choice Tomatoes - -	2 tins .15
	½ Size Tins
Clover Leaf Cohoe Salmon	2 tins .27
	No. 2 Tin
Aylmer Choice Peas, -	2 tins .19
Ready Cut Macaroni -	2 lbs. .13
Lima Beans - -	2 lbs. .19
Fine Granulated Sugar -	10 lbs. .57
Verything Toilet Tissue -	5 rolls .15
Special Blend Tea - -	lb. .45
Seedless Sultana Raisins -	2lbs. .25
Cooking Onions - -	8 lbs. .27
Choice Oranges - - -	doz. .25

PHONE 3000 WE DELIVER

THE WEATHER
Fresh or strong north-east winds; partly cloudy and cool to-night and Sunday.
Sun—Rises 6.16 a.m., Sets 5.59 p.m.

The Peterborough Examiner

FINAL EDITION

VOL. LXXIX, No. 78 — PETERBOROUGH, SATURDAY, OCTOBER 2, 1937 — PRICE THREE CENTS

J. L. COHEN FAILS TO PROVE COERCION CHARGES

4 ARAB CHIEFS SENT TO EXILE, MUFTI HIDING

British Authorities Fear Invade Mosque

JERUSALEM, Oct. 2.— (AP). — British warships were reported today to be carrying four high Arab leaders toward Seychelles Island in the Indian ocean after a transfer at sea.

The cruiser Sussex, which left Halifax at dawn with Dr. Hussein Khalidi and three others ordered deported, returned later and it was believed the four were transferred to another vessel proceeding directly to the island.

At the same time Jacob Hussien, leader of the Arab youth organization, prevously thought to have fled Palestine, was arrested.

The Grand Mufti of Jerusalem, another object of the drive, clung to the protective holy walls of the Mosque of Omar, protected by a guard of 200 Arabs sworn to defend the Moslem spiritual leader to the death.

They stood at the entrance of the Mufti's private apartments within the holiest Moslem sanctuary in this ancient city.

British authorities apparently hesitated to seize him, for such a trespass upon Arabian holy ground migh stir up disorders even greater than the terrorism they seek to stamp out.

Several Arab leaders were arrested in the swift drive yesterday, precipitated by last Sunday's assassination of the British Commissioner for Galilee and his bodyguard.

CHINESE AND JAPS IN STIFF BATTLE

SHANGHAI, Oct. 2. — (AP).— Chinese and Japanese troops fought each other to a standstill to-day in the fifth day of fighting for Shanghai's north station, where the Chinese defense line is anchored only a stone's throw from the foreign settlement.

While Japanese warships in the Whangpoo river blanketed the area with a barrage of shells, planes dropped demolition bombs on Chapei and several burned, blackened areas formerly in Shanghai's foreign districts.

This correspondent spent several hours with the Royal Welch Fusiliers, within close view of the hand-to-hand fighting centring around the Pantheon theatre.

At nightfall, the Chinese still held the theatre despite a series of Japanese thrusts to dislodge them.

The heavy fighting in the Chapei district resulted in the destruction of one of Shanghai's gayest white-light districts, located on the Jukong Road, once crowded with soldiers and sailors making the rounds of its cabarets, bars and dance halls.

Trick Halts Jap Tanks.

After the Japanese sent wave after wave of tanks against defence positions, the inventive Chinese devised a unique method of stalling the tanks. They shaped torn-up railroad tracks into what looked like inverted cow-catchers.

These held the tanks long enough for Chinese machine-gunners to inflict heavy losses on Japanese infantry advancing behind them.

Chinese commanders said 200 Japanese were killed in close-quarter fighting around the North Station.

Despite stray shrapnel and machine-gun bullets, the British Fusiliers never stopped working to build higher their miniature sandbag fort and to erect barbed-wire barricades to keep both Chinese and Japanese out of the International Settlement.

Gandhi Opens Dry Drive In India

BOMBAY, India, Oct. 2.—(AP).— The ailing Mohandas K. Gandhi's 68th birthday was celebrated to-day with a spectacular prohibition campaign in Madras province.

The brown leader of India's Nationalists, and an ardent temperance advocate, was deluged with greetings from all over the world, but took no part in public celebrations of what physicians feared might be his last birthday.

Gandhi's doctors, believing his life in danger, prohibited him from any work. Awlays frail, his illness has left him in a weakened condition.

4,500,000 Fish Fry Placed In Lakes Peterboro' County

Hon. Harry Nixon Addresses Rallies Held by Elliott at Norwood and Havelock

(By a Staff Reporter)

NORWOOD, Oct. 2.—Recollections by Alex L. Elliott and Rork Ferguson, M.P., of the mass meetings of Peterborough county farmers in 1931 protesting against the steadily increasing taxation of property, and a contrasting review by the Hon. H. C. Nixon, Provincial Treasurer, of the Hepburn government's policy of economy resulting in tax reductions this year were high lights of the Liberal meeting at Norwood Friday night.

Hon. Mr. Nixon was introduced by E. L. Sackville and the other speaker was T. J. Carley who gave a detailed and lucid explanation of succession duties on estates from which he said, the Hepburn government had collected $28,000,000 in the last two years.

Perrin Rork was chairman of the meeting and also on the platform were Dr. Donald Munroe, president of the Peterborough Liberal Association, and Reeve E. N. McDonald, former member of the Legislature for East Peterborough.

A simultaneous meeting was also held in Havelock town hall, where Mr. Elliott, Liberal candidate, was supported by Hon. Mr. Nixon, Hon. G. N. Gordon, K.C., and Mr. Sackville.

"In 1934 Mr. Hepburn told the people of Ontario the Henry government was grossly extravagant and wasting your money and was pyramiding the debt of the province at an alarming rate," Hon. Mr. Nixon said. "Mr. Hepburn promised to peg the debt, and to bring the revenues of the province into line with the expenditure. He also promised to lighten the burden of taxation which was weighing so heavily on the shoulders of the people, who were least able to carry it, and seriously interfering with our standard of living.

Put Brake On Spending

I can tell you now that Mr. Hepburn had little idea of the colossal task he assumed. It was not until we took over the books that we found the Henry government had been borrowing $6,000,000 a month and spending it. First we had to check the spending machine, the civil servants, and bring about a more stable condition in our own department.

By this time you realize that Mr. Hepburn kept the promises he made to you in 1934. He has brought the expenses of the government into balance with its revenues, in other words he balanced the budget this year, and showed a surplus of $9,300,000, while reducing the debt by more than $33,000,000. And with that accomplishment must be included the lowering of taxes on the ratepayers which meant that we have passed back to you the results of the government's economies.

Repealed Salary Increase

We decided that the first place to start with economies was right at home, and we repealed the $2,000 salary increase to cabinet ministers which Mr. Henry had put into effect in 1930 when the depression was beginning to be felt. Then we

(Continued on Page 16)

15,000 REDS READY TO JOIN IN STRIKES HEPBURN CHARGES

ST. THOMAS, Ont., Oct. 2 (CP) —Police information that 15,000 Communists were ready to join in labor disturbances anywhere in Ontario led to necessary precautions by the government during the Oshawa General Motors strike, Premier Mitchell Hepburn told a meeting here last night. Because of the information additional police were recruited.

Before an audience in his own constituency of Elgin, the premier told the reason for formation of the special police reserve. Confidential police reports were in the hands of the government concerning the organization of the Communists, he said.

Mr. Hepburn said the same labor organization threatening disturbances in Ontario created a "reign of terror" in the United States. Ontario tasted bloodshed in the brief sit-down strike in a Point Edward foundry where workers drove out the sit-downers.

"All we did was recruit sufficient men to live up to our obligation to maintain law and order," said the premier. He added the government looked for a "wide-open break" at Oshawa between employees in General Motors parts branch who wished to continue work in the face of picketing by strikers.

Mackenzie Shuns C.I.O.

For the first time in the campaign for Wednesday's Ontario elections, a Dominion cabinet minister apeared on the same platform with Mr. Hepburn to support the Liberal cause. Hon. Ian Mackenzie, Minister of National Defence, said reports of a division in Liberal ranks were without foundation.

Mr. Mackenzie who said the Liberal party was united 100 per cent behind the premier, made no direct reference to the Committee for Industrial Organization. He did not refer directly to the Oshawa strike, the cause of differences between Mr. Hepburn and the Dominion government which refused the premier's call for military support.

Canadian labor will obtain all its rights without "external compulsion or extraneous intimidation," he said. The minister declared he resented spokesmen from other countries discussing election issues in Ontario. Ontario voters should be the sole judges.

"Liberty and authority must be combined and not allowed to clash

(Continued on Page 2)

Officers Of The Millbrook Fair

Reeve Percy Stinson, president, (LEFT) with I. W. Larmer, first vice-president, (RIGHT), and W. T. Donaldson, honorary director, one of Cavan township's grand old men. Mr. Donaldson is 88 years old and has lived all but a few months of that long span on the farm at the northwest corner of the Peterborough-Port Hope highway and the turn to Millbrook. He has been actively associated with Millbrook Fair for 58 years, and never missed one of them until last year when the death of his brother at Strathroy ended his long record. The group picture was taken at the Millbrook Fair Friday after Mr. Donaldson had picked a coupon from a churn to determine the winner of fifty dollars given as a gate prize. —(Examiner Staff Photo)

Alberta Rejects Protest On Press-Gag Bill.

Refuse to Hear Publishers Who Claim Measure Makes Papers Social Credit Tools

EDMONTON, Oct. 2.—(CP).—Alberta publishers to-day considered their next step in opposing what they termed a bill by which the Alberta government sought dictatorship over the provincial press.

The agriculture committee of the Legislature yesterday defeated a motion to receive a brief from the Alberta division of the Canadian Weekly Newspapers Association and the Alberta Daily Newspapers setting out their opposition to the bill.

Entitled a "bill to ensure the publication of accurate news and information," the measure was attacked by the publishers as dictatorial and designed to control the press. The committee, largest of the Legislature, and to which the bill was referred, refused their submission.

A motion in committee by D. M. Duggan, Conservative leader, to report to the Legislature that the committee met, received the submission and took no action on it and append the submission to its report was defeated.

Brands Protest Propaganda

Provincial Treasurer Solon Low said the submission was "a statement of propaganda" and not a brief, while Hon. D. B. Mullen, Minister of Agriculture, ruled the submission out of order. He said the press had been given an opportunity to send a delegation before the committee, but had not done so.

The submission said the proposed legislation "while masquerading in the guise of an act to ensure the publication of accurate news and information, is an attempt to take away from the newspapers of Alberta the fundamental rights and privileges of a free press."

This, the submission added, would "place them in such a position of servitude to the government that they cease to be a free press and become no more than an instrument of Social Credit propaganda."

The publishers further contended they would be forced, under penalties provided in the bill, to publish government statements known or believed to be false and that although the bill says protection against action under the law, on slander and libel is given, the publishers would still be subject to court actions under the Criminal Code of Canada.

For contravention of the proposed measure, given two readings, suspension of publication and fines ranging from $500 to $1,000 are provided.

Heads Albion Club

Francis Voyer, popular young Havelock man, has been elected president of the Havelock Albion Club, of which he has been an active member since shortly after it's organization in September 1930. The club members are looking forward to a big year under the guiding hand of "Frank."

TORONTO PARENTS SEEKING $100,000

TORONTO, Oct. 4 (CP) — Max Aitken, Toronto lawyer, announced yesterday indemnity of $100,000 would be asked from the Japanese government for death of Lionel Haskell, 21, killed in the Sino-Jap clash in Shanghai. Mr. Aitken is legal adviser for Mr. and Mrs. Walter H. Haskell, Toronto, parents of young Haskell.

Late yesterday the mother received word her son died on board the S.S. President Hoover from shrapnel wounds suffered during the bombing of Shanghai Aug. 30. Lionel, born in Hamilton, was employed by the Modern Movie Studios of Hollywood to take pictures for the Chinese government.

The youth left Toronto four years ago to enlist in the United States Navy and in a letter to his 17-year-old brother, Brian, a few weeks ago told of his job taking pictures and said his headquarters were in Yokohama.

Mrs. Haskell received a message from L. H. Westdahl, superintendent of the Dollar Steamship Lines, operators of the S.S. President Hoover. The message said the young man, seaman on the liner, died of shrapnel wounds when the ship was bombed by Chinese planes at Shanghai Aug. 30. The body was buried at San Francisco.

ALBERTA BANKS MAY SHUT DOWN IF ACT PASSES

Amendment To Force Delay Is Thrown Out

EDMONTON, Oct. 2 (C.P.). — With all expected bills before it, the Alberta Legislature stands adjourned until Monday after failure to complete its business and prorogue yesterday as expected.

Debate on the Bank Taxation Bill brought warnings bankse were threatening to close in Alberta and the Act to repeal the Recall Act was criticized as an effort designed to "protect" Premier Aberhart from being unseated in Okotoks-High River constituency where a petition for his recall is being circulated.

The two Bills and five others were advanced through committee stage and now stand for third reading. Several resolutions, including one urging the Government to refrain from submitting a brief to the Rowell Royal Commission on Dominion-Provincial relations, will be further considered.

W. N. Chant, former Minister of Agriculture, and D. M. Duggan, Conservative Leader, made the references to the threat of banks closing. Mr. Duggan said it had been stated some banks would close their doors and Mr. Chant said banks would cease to operate if taxation were too high. An amendment by Mr. Chant to delay proclamation of the Bill until a provincial bank could be established was defeated.

An amendment by J. W. Hugill, former Attorney-General, to delay repeal of the Recall Act for six months after assent was defeated.

DOYLE DISTRESSED OVER ALLEN SUIT

LOS ANGELES, Oct. 2 (AP). — Judith Allen's $2,000,000 suit over the love of Jack Doyle is "silly, preposterous and absolutely without foundation" to Delphine Dodge Cromwell Baker Godde, and, she said, today, "I intend to fight it to the last."

Doyle, curly haired, singing prize fighter, upon whose love Miss Allen put the seven-figured value, is "most distressed."

"But it won't make any difference in the plans of my fiancee and myself," said Doyle. "We'll be married in April, 1938."

That will be after his divorce from Miss Allen becomes final and Mrs. Godde obtains one in England.

"Delphine is wealthy, of course," he continued. "Sometimes I wish she were not. But I have $25,000 from the King Levinsky fight."

Miss Allen, who accuses Mrs. Godde of luring Doyle away with expensive gifts and promises of a life of ease, said:

"During our two years of marriage, I sold all my valuables and spent all of my salary to support him. He wrote me many letters while away, pleading for a reconciliation and vowing his love. But I doubted his sincerity.

"I only filed the divorce suit to shock him into appreciation of what he was doing to me."

She offered telegrams and letters to support her contention that Doyle had sought a reconciliation until he met Mrs. Godde.

CIVIL WAR ISSUE NEAR SHOWDOWN WITH MUSSOLINI

LONDON, Oct. 2 (C.P. Cable). — Intervention in Spain approaches a showdown. The Anglo-French note to Italy arrived in Rome to-day. The note proposes conversations between Great Britain, France, and Italy as a concrete, forward step in a firm agreement to leave the Spaniards to fight out their own battles.

But although Premier Mussolini has not yet had time to consider the note it seems destined to meet a cool reception. Mussolini's newspaper, Il Popolo d'Italia, to-day publishes a despatch recalling "how many times it has been revealed that Spanish non-intervention cannot be discussed anywhere except in the non-intervention committee in London, which has the necessary power."

If this reflects Mussolini's view, as assumed, it means Italy will insist on referring the whole question back to the non-intervention committee. There it will again have to run the gauntlet of delays and acrimonious debates, with the old difference still unsettled.

Ominous rumors are current Mussolini is preparing a new coup in Spain to ensure a Franco victory before winter. Unconfirmed reports speak of another 80,000 Blackshirt volunteers. Official circles here treat the reports rather incredulously, but there is an obvious feeling of uneasiness over the situation.

LABRADOR TO HAVE REINDEER RANCH

ST. JOHN'S, Nfld., Oct. 2.—(CP Cable.)— The Newfoundland Commission Government published yesterday terms of an agreement with Frederick S. Lawrence of the Explorer's Club, New York, whereby Lawrence would stock reindeer in Labrador, apparently for commercial purposes.

"Without prejudice to the existing mineral, timber and water rights in the areas selected," the Government undertakes to grant Lawrence a ninety-nine year lease on exclusive grazing rights on 1,000,00 acres in Labrador, providing 1,000 reindeer are imported the first year.

Another 1,000,000 acres would be granted the New York man within the next fifteen years if the herd increased to 15,000 reindeer, and a third million acres in forty-five years if the herd increased to 30,000.

Only 2 Employees Found Implicated In Charges Made

Eight Witnesses Are Called By Cohen To Substantiate Charges of Coercion

As the Industry and Labor Board resumed its inquiry into wages and working conditions in the local textile industry, this morning, the chairman, E. J. Young, handed down the Board's judgment relative to charges levelled against Dominion Woollens and Worsteds Limited by J. L. Cohen, attorney for the National Textile Council.

The text of the Board's judgment was as follows:

"When the hearing opened yesterday, Mr. Cohen alleged that the Dominion Woollens Company had intimidated some of its employees, whom it had intended to call as witnesses and had generally violated the spirit if not the letter of the agreement, which settled the strike in the company's mills and which resulted in this inquiry.

"We decided to permit Mr. Cohen to place before us any evidence that he had to substantiate these charges, and we have considered the evidence submitted very carefully.

"We have come to the conclusion that the evidence only establishes that two employees of the company, namely an assistant foreman and an assistant superintendent have been encouraging some of the employees to join a new organization known as the Auburn Employees' Association in preference to the organization represented here by Mr. Cohen.

"In our opinion the evidence submitted does not substantiate the sweeping charges of intimidation made by Mr. Cohen, and we think it most unfortunate that any such serious misunderstanding of the company's attitude should have arisen.

"It is also unfortunate that this spirit of goodwill and conciliation evidenced by both the company and its employees in settling the strike was not also manifested by the assistant foreman and assistant superintendent, above referred to, whose conduct appeared to have been the cause of the complaints.

"Certainly if more good will on their part had been shown, there could not have been apprehension on the part of any employee.

"We desire to assure all employees throughout the textile industry that they have the right to come before the board to give evidence and make representations without fear of discrimination by anyone." Signed, E. J. Young, chairman.

After producing a string of eight witnesses, J. L. Cohen, attorney for the National Textile Council submitted to the Industry and Labor Board at its resumed sittings Friday afternoon, that their evidence had fully substantiated charges of intimidation and coercion which he levelled against Dominion Woollens and Worsteds Limited earlier in the day.

As legal representative for the company R. L. Kellock, K.C., argued that Mr. Cohen had failed to substantiate "very grave charges" against the company, which he declared were made in "a public and sensational manner."

K.C., argued that Mr. Cohen had failed to substantiate "very grave charges" against the company, which he declared were made in "a public and sensational manner."

Declaring that the Board would give careful consideration to the evidence before deciding on the issue, E. J. Young, chairman in adjourning around 5 o'clock p.m., and announcing a night session promised, "If we find there is any ground for believing workers have been intimidated or that any undue influence has been brought to bear by the company, the Board will know how to deal with the matter."

The chairman in reply to Mr. Kellock agreed, "If the Board finds any evidence pointing in the opposite direction it will know how to deal with that also."

Proceedings throughout are being conducted in an informal manner. Witnesses who are not sworn remain seated while giving their testimony, while the rules of evidence are less strictly interpreted than in the courts of law.

Testify About Wages

Those who testified before the

(Continued on Page 2)
(Await Decision)

BIG DEATH LIST

WELLINGTON, New Zealand — (CP).—Calculated on basis of deaths per 10,000 motor vehicles, Italy has more road deaths than any other country in the world, according to figures published here.

Wife Is Left Price Of Noose With Hope She'll Use It

Action Starts Movement In England To End Wills Disinheriting Wives, Children

LONDON, Oct. 2.—(CP)—A husband who bequeathed his wife the equivalent of seven cents to purchase a noose, and added a hope she would make use of it without delay, may ultimately prove to be a benefactor.

The strange request at least has sent a group of parliamentarians into action to put an end to wills that disinherit wives and children.

Headed by Miss Eleanor Rathbone, independent member of Parliament for the combined English universities, a delegation will wait upon Prime Minister Chamberlain before the House of Commons reconvenes late this month to urge introduction of a modern inheritance bill.

For years member of parliament representing all parties have sought to bring English law into line with legislation prevailing in Scotland and some of the dominions.

Proponents of a new inheritance bill, declare incidents of eccentric bequests are all too frequent. Here are two cited:

A London man directed that his wife should be given "one pair of my trousers, free of duty and carriage paid, as a symbol of what she wanted to wear in my lifetime—but did not."

Another left his widow the sum of one farthing to be sent her by post in an unstamped envelope. As the letter contained coin and was not registered, the woman had to pay a registration fee of eight pence in addition to two pence for excess postage.

Population Shows Increase Of 547

THE population of Peterborough is 23,619 according to the assessor's roll which was returned to the city clerk S. R. Armstrong today by the assessor W. J. Henry. The roll shows an increase in population of 549 the largest in many years.

NO TAXI METERS

HAMILTON, Ont., Oct. 2.—(CP). —Despite the city by-law requiring meters in all taxi cabs none have been installed. Delay in obtaining delivery of the new meters is given as the reason. Some have been ordered from France.

FIRE DEPARTMENT AID

DETROIT, Mich., Oct. 2 (AP).— Anthony Isnasiak pleaded guilty to a charge of turning in a false fire alarm and told Judge Christopher E. Stein why he did it.

He wanted the fire department to help him get in his home, after his wife had locked him out.

Students Like Candid Kissing Shots, Faculty's Opinion Differs

London, Ont., Oct. 2 (CP) A CANDID camera shot of a co-ed kissing a flustered freshman adorned the front page of University of Western Ontario student paper, the Gazette, when it came off the press yesterday and precipitated a difference of opinion between the student body and the faculty.

There was no doubt as to the undergraduate reaction. The issue was disposed of in a hurry as the grinning students pronounced it "swell."

Dr. W. Sherwood Fox, president of the university, in passing judgment said: "I don't like it."

The cut-lines were to the effect congratulations were being tendered on the manner in which initiation is being carried out this year.

"To prevent a misunderstanding, it should be pointed out this is not a regular occurrence in the halls," the cut-lines said. "It is merely an example of what has replaced the flag-rush and 'hazing' of former years."

Record and Forecast of Weather

LOCAL TEMPERATURES

Night. Low.	8.30 A.M.	—Yesterday— Highest.	Lowest
48	45	67	53
This date last year.	55		46

Although there were three readings above ninety degrees, average temperatures for month just ended were lower than those of September last year:—

	September		
Daily average	1937	1936	1935
max. temp. ...	72.8	74.1	68.9
Daily average min. temp.	46.7	48.2	45.3
Highest temp. .	96.0	89.0	94.0
Lowest temp. ...	35.0	29.0	27.0
Rain (inches) ..	2.01	4.29	3.43

Lower Lake Region and Georgian Bay —Fresh to strong north-east to east winds; partly cloudy, and quite cool to-night and Sunday.

Northern Ontario — Fair to-day and Sunday; cold to-night.

Lower St. Lawrence, Ottawa, and Upper St. Lawrence Valleys — Fresh north and north-east winds; fair and quite cool to-day and Sunday; probably frost at night.

Lake Superior — Fresh or strong east and south-east winds; cloudy and cool to-day and Sunday; probably followed by scattered showers over west portion.

Saskatchewan — Mostly cloudy, with somewhat higher temperature; probably a few scattered showers.

London, 8 a.m. — Temperature, 52; foggy; north-east light wind.

Paris—Temperature unavailable.

Rowe Aims Replace '38 Licenses With Ones Able To Be Seen

Claims It Won't Cost More Than Hepburn Spends Advertising Sunshine Budget

HAMILTON, Ont., Oct. 2.—(CP). Ontario's 1938 orange and blue automobile license plates, on sale now in what Conservative Leader Earl Rowe calls an election bribe, are headed for the discard if his party is elected to form the Provincial government.

"After next Wednesday (General Election day) we'll call in these invisible plates and we'll give you license plates that officers of the law can see," he told Hamilton electors last night.

"It won't cost us much,' he said. "Mr. Hepburn says it will cost $30,000. Why has spending that much advertising in the press his sunshine budget and his beer-wine-accident program.

The Conservative leader reached Hamilton on his campaign tour preparatory to a brief swing through South-western Ontario before going to a Toronto meeting Monday night and returning to his home riding of Centre Simcoe to wind up the campaign Tuesday. He will speak today at Simcoe and Niagara Falls.

Question of Lieut.-Col. George A. Drew, Independent Conservative candidate in Wellington South, who resigned as Conservative campaign director several months ago, was raised by a member of the audience. It brought from Mr. Rowe: "Well, he may be with you but he's not with me. He added the party was too big for one or two men.

Returning to a criticism of A. O. Slaght, M.P., for a recent speech saying a Conservative victory would bring a decrease in mine share values and an influx of Communists, Mr. Rowe said the market "already had dropped since he said his millionaire mining friends and Premier Hepburn and 'Sell 'Em Ben' Smith and Buy 'Em George McCullagh played politics with labor."

Favors Power Sites.

Mr. Rowe said he did not contemplate developing the St. Lawrence waterway but he favored development of power sites on the river.

"I ask Premier Hepburn now is it the private power barons that told him to oppose deepening of the St. Lawrence," he said. "It is a challenge to the press which has boasted of public ownership when you see a government asking a mandate to continue Hydro in the hands of private interests."

Mr. Rowe said he would negotiate a treaty with the federal authorities and with the United States to provide for St. Lawrence power developments. He got along better with

(Continued on Page 2)

Meaford's Lake Trout Fishing Derby Sends Over 100 Fans Out In Rain

Meaford, Ont., Oct. 1 (CP) MORE than 100 fishermen including several women left Meaford Harbor today in 25 motor boats to patrol the bay in search of trout in the first fishing derby staged in fresh water in Canada.

The fishermen donned raincoats and hats and went heavily dressed on the bay in a teeming rain. Two hours later the sun came out and the mercury registered 65 degrees.

President E. N. Arthur and the executive of the Chamber of Commerce who are sponsoring the derby are quite optimistic and believe it will be the biggest success of anything ever held in the town.

15,000 REDS READY TO JOIN IN STRIKES HEPBURN CHARGES

(Continued from Page 1)

in these days of evolution," he said. "Reform and rehabilitation must move together."

Premier Hepburn directed an attack on Homer Martin, president of the United Automobile Workers of America, affiliated with John L. Lewis' Committee for Industrial Organization. He charged Mr. Martin made an improper political speech at Windsor Thursday night.

Martin's Gun Episode.

The Premier referred to the Detroit incident in which Mr. Martin was reported to have met a delegation, protesting against expulsion from a union, with a drawn gun. The incident served to demonstrate the type of leader who was aspiring to dictate to Canadian labor, said the Premier.

"A man who adopted the principle of the sit-down strike and lawlessness," he added, "should take no objection even if these people walked right into his room, took possession, threw him out, and remained there until he met their demands."

Mr. Hepburn said Mr. Martin admitted drawing the gun when questioned, but on arriving in Windsor denied he had a gun.

"That's the Martin who wants to have dictatorial powers over the laboring people of Canada. That is the Martin who promised to send C. I.O. money to help Oshawa strikers although none was sent."

"I have been accused of recruiting Provincial Police to intervene in the Oshawa strike," said the Premier, in explaining his actions during the strike. "Well, as a matter of fact, the Provincial Police never went to Oshawa.

"But, I will tell you the reason we took the action we did. We had confidential police reports there were 15,000 Communists organized and ready to take part in any industrial disturbance anywhere in Ontario, not merely in Oshawa, but in Hamilton, Toronto, or any other centre."

Mr. Hepburn speaks in Toronto to-night in support of Liberal candidates in the district.

ROWE PROPOSES NEW '38 LICENSES

(Continued from Page 1)

Prime Minister King that did Mr. Hepburn "although I see he has whispered to some of Mr. King's ministers and I see some of them are helping him in this election. In fact, he's got one speaking for him tonight he called a liar a few months ago."

In a broadcast speech, Mr. Rowe said the reason for an election now was "the Hepburn government knows it cannot remain in office and make new power contracts with outside companies, an admission of mistaken policy and defeat that no government could withstand."

It was obvious Ontario faced a power shortage and "that had the present government remained in office Mr. Hepburn would have been obliged to go begging to the Quebec power companies for additional power."

ON COCKROACH WAR

KITCHENER, Ont., Oct. 2 (C.P.).—Life is just one thing after another for Sanitary Inspector W. H. Rau. The inspector has just finished a clean-up of the crickets on the Baetz Dump in the city's end. Now he finds he must start another clean-up to rid the dump of a cockroach invasion which, the inspector reports, is worse than that of the crickets.

INDUSTRY PLUS

VIENNA—(CP).—Can you beat it? Boys in the Austro-American Institute were so engrossed during discussions of French lessons one day recently, they didn't hear the bell.

AWAIT DECISION OF THE BOARD

(Continued from Page 1.)

Board, last night were as follows:

Harry Sheps, 43, married, employed at Auburn Mills 13-years. Past 5½ years in shipping department. Maximum earnings for a 50-hour week $16. Earnings since strike: First week 30-hours $9; second week, 33¼-hours, $9.96; third week, 32-hours, $6.90; fourth week, 40-hours, $12; last week 45-hours $13.50. Hourly rate 30 cents.

Robert Woodward, 30, married, employed in Auburn stock room approximately 5 years. Maximum earnings for a 50-hour week $12. Hourly rate 24 cents. Prior to receiving 1½ cent raise about June was getting 22½ cents an hour. Has been losing a day a week since strike on account of slackness. Under normal conditions can make close to $600 per year.

Alphonse Vinette, 36, single, employee of Auburn Mills 20 years. Last 17 years in carding department. Maximum earnings $13.50 for 50-hour week. Prior to April was earning $12.50 for a 50-hour week. Only had one full week since the strike, the reason being he said, "the company has not got the work."

John Hlekay, 34, married, finisher-tender with Auburn Mills 8 years. Maximum earnings $13.50 for 50-hour week. Received $12.50 for 50-hour week prior to receiving raise in April last. Has lost about a day a week since the strike.

Joseph Vinette, 44, spinner at Auburn Mills for 20 years. Maximum earnings for a 50-hour week $16. Hourly rate 36 cents, which was described by Mr. Kellock, attorney for the company as the highest rate paid in the industry on that particular class of work. Witness said he had been on short time since the strike but said it was generally slack at this particular season of the year. He declared there had been no discrimination shown against him by officials of the company.

Each of the five witnesses told the tribunal they were members of the United Textile Workers Union.

Shere Makes Statement.

Receiving permission to make a statement to the Board after testifying as to wages, Shere stated on the day he resumed work after the strike the members of his department were called together and given a "pep" talk by the foreman. "He told us to let bygones be bygones and then said, 'I've handed it out on a silver platter, but now you are going to know what work is'."

He declared members of the department had to get permission when they wanted to go to the washroom, and charged, "We were treated as slaves." Permission to go to the canteen was also refused in working hours, the witness said.

Asked what he meant by the canteen, Shere explained the water was so bad that workers who could afford it preferred to go to the canteen and buy pop to quench their thirst.

Charging discrimination had been shown against himself by the plant management, Shere said he was refused permission to sell tickets he had on a draw for the Textile Workers' Union, but that prior to the strike he had been permitted to sell tickets on all kinds of things, including sweepstakes.

Other workers, including members of the Textile Workers' Union, Shere said, were still being permitted to sell tickets at the plant.

"So it is not a case of discrimination against the Union then?" Mr. Young, in the chair, commented.

Afternoon Session.

A resume of the evidence taken at the afternoon session and bearing on charges against the company which Mr. Cohen made during the course of the morning, is appended.

Alphonse Vinette, an employee at Auburn Mill, who said he had been engaged in the carding room for 17 years, and in the spinning room for three years prior to that time, identified a signed statement he was shown by Mr. Cohen.

On September 30, he said, he was approached by A. E. Johnson, foreman of his department, and was asked to join up in the "company" union. Witness was told it would be to his advantage, he testified.

Stanley Lewington, warp department employee at the Auburn Mill, gave evidence he was approached by Reg. Green, assistant superintendent, and was asked to join the Auburn Employees' Association. "Green asked if I was going to stick with the union or with the other fellows. I said I thought I would stay with the other union (presumably the United Textile Workers' Union), and he said it would be to my advantage to join the union he spoke of.

Witness continued, that Green had told him if there were any fees they would be very small.

Again Approached.

A week later witness was again asked by Green if he thought of joining the A.E.A. and had replied "No."

In reply to a question, the witness Lewington said the first time he was approached on the matter by Green was about two weeks after the strike.

Asked by Fred Bancroft, Labor representative on the Board, "What did you think the term 'the other fellows' meant," the witness said he had believed it to mean the Auburn Employees' Association.

"Did you speak to anyone in the company about this matter?" Mr. Kellock, for the company, asked. "No," was the reply. Witness admitted he had not discussed it with Mr. Cohen until the day previous.

Clifford Trollope, employee at the Auburn Mill for the past three years, declared in evidence he had been approached by Robert Townsley, the gateman. He was crossing the sidewalk to the spinning room, he said, when Townsley asked him if he had joined the union. Witness said he replied that he had not, and Townsley then asked him if he would like to join the "other union."

Witness said he told Townsley he would consider it and let him know later. A day or two later he testified he was again approached by Bob Townsley, and had been asked to go to the gatehouse at five o'clock and learn about the union.

Gatehouse Conferences.

Gordon Ellis, another Auburn employee, said he had seen Peck Barber, superintendent, and Robert Townsley, gateman, talking together "quite frequently" in the gatehouse. They were there pretty nearly every day.

He told the tribunal the Auburn Employees' Association was known around the plant as "Ottney's Union" (laughter). Ottney is dyehouse foreman.

Questioned by Mr. Kellock as to which part of the plant he worked in, witness said he could observe the gatehouse from where he was working. "This morning I watched closely, because there was one person fired last night for smoking."

Pressed as to his reason for keeping a watch on the gatehouse, Ellis said, "I understood Bob Townsley was organizer of a scab union and I was always interested in seeing the working of such things." He described the Auburn Employees' Association as "a company union," but could provide no definite information on which he based his belief that it was a company union.

Clifford Willis, employee of the Auburn Mill for 2½ years, said he had take a questionaire to Robert Sutherland when he once had occasion recently to go over to the dye house. "I asked him if he would fill it out, and he told me his boss, Ed Ottney had advised him not to," witness said.

Says He Was Laid Off

Arthur Pond, employed in the Auburn dye house for 13 years, said the basis of his complaint was that he was not getting as much work as other employees in his department, and that an employee of the raw stock department had been put on his job in the piece dye house while he was laid off.

He admitted, under cross examination by Mr. Killock, that after his complaint had found its way to the management, he had received a letter from Mr. Leybourne. He got the letter on September 24 through Mr. Ottney. It told him the mill was operating below production, and in view of the small volume going through the department, his services were not readily required.

Witness agreed with Mr. Killock that the letter pointed out he had received more work during the previous four weeks' period than other employees and that the complaint was unjustified, but he said he did not go to Mr. Leybourne about the matter after receipt of the letter.

Mr. Cohen.—"Your statement is that some other employee had been brought in since the strike to do a job formerly done by you and that man was a non-union employee." The witness agreed.

Asked by Mr. Young, chairman, how he got along with Ottney, his foreman, the witness Pond replied, "All right sir, I like him as well as ever I liked him."

U.T.W. Secretary

Alex. Townsley, secretary of the United Textile Workers local, and employee of the Auburn weaving department for 7½ years and an employee of the company for 11 years, said he had received from union officials a questionnaire form to be filled out with particulars of employees' names, earnings, experience and so on. He had copies made for all employees in the mill and furnished them to a number of people in the mill for further distribution among the employees.

He asserted Mr. Barber, the superintendent, had come to him in a "vicious attitude," and told him "things have gone too d—— far."

Witness said Mr. Barber had accused him of having given authority to some of the employees to hand out the questionnaires in working hours, an accusation which he had denied. He declared that later out in the mill yard, "Mr. Barber was so vicious he started to push me around. He pushed me into the gatehouse and said I had gone exceptionally far."

Afterwards, witness claimed, the superintendent sent for Miss Pattison. "He asked her if I had given authority for her to pass out questionnaires in working hours, and she replied 'No'."

He declared he had seen his brother, Robert Townsley, in conference at the gatehouse with Mr. Barber.

Mr. Young.—"You belong to one union and your brother to another union?"

"Yes."

"The company union," Mr. Cohen interjected, in the face of a protest from Mr Strickland who asked the Board, "How long have we to put up with this sort of thing?"

Not Counting Foremen

Asked by Mr. Kellock as to the number of employees in the United Textile Workers local, Alex. Townsley replied there were 477 union members. Two-thirds of the Auburn employees, he estimated, were members of the union; but he added, "That's not counting in the foremen."

Mr. Kellock.—"You do not take kindly to the presence of another union?"

"I am not unfriendly to them."

"They why should they be referred to as scabs?"

"Because they went back to work two days before the strike was settled."

He admitted he had himself used the term "scab" on occasion, but stated he had been very lenient in the use of the term.

Witness said, in reply to further questioning by Mr. Killock, he had prepared questionnaires for every employee in the plant, but not all questionnaires were distributed because Mr. Barber had objected and had stopped their distribution.

Some of the questionnaires had possibly been distributed in working hours, though witness said he knew of no rule of the company against it.

Union Espionage System

Townsley was queried at some length by Mr. Kellock as to the "conferences" he had observed in the gatehouse between his brother and the superintendent and when asked how he could spare the leisure time to keep such extended watches, the witness replied, "I have seen them myself and I have been informed."

He was quite frank in stating that watch had been kept on the gatehouse and that the "conferences" had been timed. The reason for such action the witness explained was that "since the Auburn Employees' Association came into existence, Barber has been the mainstay and the big push in it. It was not the right thing in view of our agreement which says there shall be no discrimination. I have been trying to live up to the terms of the agreement."

Answering a question directed by the chairman of the Board, the witness admitted it was a part of the union policy to keep a watch on the people going into the gatehouse.

Later he told the Board that A.E.A. questionaires were given to the night foremen and were distributed during working hours. He said Arthur Dainton had seen the questionaires being distributed.

Organized After Strike

Replying to Mr. Bancroft, labor representative on the Board, Townsley believed the A.E.A. was organized at the plant two days after the strike terminated. He claimed the A.E.A. questionaires were distributed to the best of his belief during working hours.

Joseph Vinette, nineteen years in the Auburn spinning department who was a member of the Negotiating Committee during the strike, said there was a lay off on some of the machines. Numbers 1, 2, 3 and 4 were laid off on the day shift. The boss stated he was doing it that way so he could keep track of the lay offs. On the night shift however, witness claimed that procedure was not adopted. He said employees on machines 3 and 4 were laid off; operators on 1 and 2 were kept on and two other members of the department were laid off. He declared all the men laid off on the night shift were union employees.

He said he took up the grievance with Mr. Barber at a conference which was also attended by Reg Green, assistant superintendent and the spinners. "I said to Mr. Barber there is an agreement here and all you have to do is go by that and there will be no trouble about discrimination."

The witness claimed Mr. Barber had said he did not care a damn about the agreement.

"I reminded him that Mr. Barrett's name was on the agreement and he said, 'I don't care whose name is on it'," the witness told the tribunal.

This testimony concluded Mr. Cohen's case with respect to the charges he sought to substantiate in which he alleged intimidation and coercion of employees by the company.

Called as the sole witness for the company, Peck Barber, superintendent of Auburn Mill for the past 2½ years speaking with reference to the conversation he had with Townsley about the distribution of questionaires, said that the overseer of the mending room Miss Jessie Pattison came to him and told him one of the employees had asked permission to pass some papers around. She could not give that permission without his authority, witness said.

Refused Prmission

He said he had refused his permission because it was an unwritten rule there should be nothing passed out in the plant during working hours. Miss Pattison had insisted that Townsley had told her to pass the papers out.

"I saw Townsley and asked if he had given instructions to Miss Pattison to hand out forms in the mending room and naturally we had a few words over it. I do not recall them now. But we will let that pass."

He agreed that Miss Pattison when confronted by Townsley had agreed that Townsley did not instruct her to pass the questionaires out during working hours. Witness told the Board he did not know the purpose of the questionaires at the time he had the conversation with Townsley, a few days ago.

First intimation that another union was being organized at the plant, he said, was about three weeks ago. But nobody had seemed able to give him any definite information about the Auburn Employees Association.

Warned Overseers

On speaking to an employee about the matter—an employee who was not an overseer but a worker named Russell — Mr. Barber declared he was assured there was nothing wrong. Subsequently, he said, he warned every overseer in the plant to be particularly careful not to use their position to influence any of the workers one way or the other. "I did not want myself or the company to be liable for anything of this kind," he stated.

Denies Knowledge.

Emphatically Mr. Barber denied any knowledge or connection with the Auburn Employees' Association, which Mr. Cohen had charged was a "company union," and he said that he did not know of his knowledge of any papers having been passed out in the mill during working hours. He had heard it said he agreed, that papers had been passed out by both organizations within a period of ten days, but had issued no instructions concerning the matter.

Mr. Kellock: "Have you given any instructions or have you any knowledge of any policy of discrimination in the handing out of work? Did you give instructions that any one who participated in the strike should be discriminated against?"

"No, sir."

Regarding his frequent visits to the gatehouse which Mr. Barber did not deny, he claimed he went there to see Bob Townsley with regard to distribution of work and in connection with a new system that had been introduced of keeping a more complete record of employees' Christian names and other data relative to their dependents, and so on.

He denied any suggestion that his visits to the gatehouse had anything to do with formation or organization of the Auburn Employees' Association.

First Position in Canada

Cross-examined by Mr. Cohen, he said that prior to coming here as superintendent he had worked for thirty-one years in Connecticut. His position at the Auburn Mill was his first in Canada.

"A John Lewis concern," Mr. Cohen suggested.

"I do not know who you mean," Mr. Barber retorted.

"Our friend Cohen knows him well," Kellock commented.

With reference to the "gatehouse incident," Mr. Barber said he had spent more time there since the strike than before. He had been required to put in more time there, he explained, "because Townsley has our labor records. I like to see who the employees are. How old they are and who their dependents are."

"What aroused that interest?"

"We have got to the place where we have go to know our employees better."

"Get a line on them," Mr. Cohen suggested.

"Yes. If you like to put it that way."

Mr. Barber agreed that he knew the day previous that both groups had been distributing questionaires and that they would be used in connection with the inquiry of the Industry and Labor Board.

Reverting to the "gatehouse incident," Mr. Barber said it was true he had been angry with Alexander Townsley, but said it was due to a misunderstanding. "The matter was wrongly interpreted to me in the first place," he said.

Disclaims Knowledge.

As to Alphonse Vinette's statement that A. E. Johnson, assistant foreman, had asked Vinetie to join the "other union," Mr. Barber had no knowledge. He further disclaimed any knowledge of Greene, the assistant superintendent, having approached Bewington with regard to joining the A.E.A.

Asked to assume that such conversations had taken place between an assistant foreman and assistant superintendent with workers in the plant, Mr. Barber was asked what his attitude would be towards such a thing. He replied: "I don't know just how to put it. Is it not within a man's jurisdiction to ask another man a question? I cannot see that it is of any more consequence than if they had asked the time of day."

In further reply to Mr. Cohen, witness stated, "Had I known Green said such a thing to a worker, I'd have told him to keep his hands off."

"He was a little blunt about it, was he not?" Mr. Cohen suggested.

"I don't know that he was."

Mr. Barber told the chairman of the Board he received his instructions from the office and from his directors. He said he had received no instructions regarding a "company union." The policy of the company, he asserted, was to treat all employees alike with partiality to none.

Question Unanswered

"Seeing that Bob Townsley, an official of the Auburn Employees' Association is your industrial officer, with all the records of your employees, including their dependents, wouldn't that lead to an inference?" asked Fred Bancroft, labor representative on the Board. "You didn't give that privilege to officers of the other union?' (Silence.) "Is it true, as a witness has said, you didn't give a continental about that agreement for settlement of the dispute?"

"I don't know I made such a remark. I don't think I made it in those words," Mr. Barber replied.

"You said you heard about three weeks ago that the Auburn Employees' Association was in existence?"—"Yes."

"How long did you know Bob Townsley was secretary of it?"—"Not until to-day," Mr. Barber answered.

Wins First At Seymour Fair

This prime Shorthorn bull owned by Melville H. Pimmett, R.R. I., Indian River won a first prize award at Seymour Agricultural Society's Fair at Campbellford. The young showman is Keith Pimmett son of the owner.

—Examiner Staff Photo.

LIBERAL MEETINGS

Saturday, October 2

RALLY IN PARAGON HALL, GEORGE STREET

Short addresses by Dr. Ralph Honey, Lt.-Col. J. A. Dewart, F. D. Kerr, K.C., Hon. G. N. Gordon, K.C., J. J. Duffus, M.P., E. L. Sackville, and the Candidate, A. L. Elliott.

Tuesday, October 5, at 8.30 p.m.

APSLEY—Concluding meeting of the Liberal Campaign. A. L. Elliott, T. J. Carley, Dr. E. M. Crough, and others will speak.

CARS WANTED

For Election Day, Wed., Oct. 6

The use of cars of those desiring to help bring out the vote for the Liberal Candidate will be greatly appreciated.

PHONE 3681

E. L. SACKVILLE, Campaign Chairman. DR. D. W. MUNROE, President.

You Just *think* You're Steering, EARL!

Vote Liberal and Keep the Old Henry Gang Out

IT'S all right to let Earl Rowe kid himself that he is steering and running the Conservatives, but the electors don't want to let Mr. Rowe kid them into believing that he is leading a new, clean, thoroughly purged Conservative party. The same "old Henry gang" is managing the Rowe boat. The "old Henry gang" think that they were beaten by "some mistake" in 1934. On Wednesday, October 6th, show them that it was no mistake, but that you were in deadly earnest when you voted them out and that you want them even less today.

IT'S conceded throughout the Province that Hepburn is going back as Premier. It is, therefore, in the interest of every voter in Peterborough County and Peterborough City that they elect a Government Supporter. Vote ELLIOTT and have a friend at court.

Conservative Press Concedes Election to Hepburn

. . . "The party leaders have apparently learned nothing from the overwhelming defeat suffered in the last election. The rump of the discredited Henry government is still directing the policy of the great Conservative party and it may have to be purged in the fires of defeat once more before the party gets a new lease of life and plays the important part it should play in shaping the destinies of this Province."—(Front page editorial in Toronto Evening Telegram of Wednesday, September 15th).

. . . "We have been considering the possibility that Mr. Hepburn will sweep Ontario at the forthcoming election in the same thorough-going fashion as he did in the last election. And it does not make us happy. We have admired Mr. Hepburn in a great many ways and the record of his administration is by and large an excellent one."—(Front page editorial in the Toronto Saturday Night of August 28th.)

When the leading Conservative Daily cannot support the leader of the Conservative party and when the leading Conservative Weekly admits that the record of the Hepburn administration is an excellent one, the electors of Peterborough will have no difficulty in deciding to

VOTE for ALEX ELLIOTT

SERVICES IN PETERBOROUGH CHURCHES TO-MORROW

Biblical Thoughts For The Shut-Ins

By Rev. E. R. James, Toronto

THE TWIN BROTHERS

"Jacob said unto his father: I am Esau thy first born."—Gen. 27:19.

A familiar and famous story of the Old Testament. Word pictures drawn by a master hand. How clear is the statement: "I am Esau thy first born." Jacob has purchased the birthright for a mess of pottage, surely he is also entitled to call himself the first born.

In those ancient days names stood for outstanding characteristics. The ruddy, rosy babe is called Esau—the red, the ruddy one. The babe seizing upon his brother's heel is called Jacob, the supplanter, a horrible, yet characteristic name. He becomes a supplanter indeed, shrewd, clever, cunning man.

Esau appeals to us because he is a daring hunter, a man of the wilds, who is ready to fight or to go down with colours flying. His peace loving father is attracted to the boy because he shows those very characteristics which are wanting in him. Isaac is the quiet, home loving man; no aggressor, no violent fighter. His one desire is to be left alone to sit under his own vine and fig tree. On the other hand the active, clever, forceful Rebekah is drawn to her quiet, silent son Jacob and is her favourite.

But the chief difference between the two is that one has a spiritual sense which under God's guidance may develop but which the other has killed, destroyed early in life.

To Esau the material things of life make the all important appeal. He is hungry, ravenously so. He smells the appetizing potage. His birthright cannot save his life. "Man shall live by bread alone," is his principle. He sells his birthright for the temporal satisfaction of his hunger. Jacob sees that there is something in the birthright. It has a spiritual value in his eyes. Later his father's blessing also has a spiritual value. They are words but words that have a meaning. He is quite willing to deceive his father in order to obtain that blessing, that spiritual blessing. The writer of the Epistle to the Hebrews calls Esau a profane person, an impious man, a man who has no sense or faculty for God.

Jacob wins his blessing by deceit. He has set in action the law. It works slowly, gradually but surely. He has deceived his brother in his birthright and in his blessing. Years later Jacob is deceived in two things by Laban; in his wife and his wages. Jacob committed a grievous wrong against his brother; Jacob's sons in due time deceived their father when they sold his favourite son, Joseph, into the house of bondage in Egypt. Jacob acted a lie to his father; Jacob's sons acted a lie to their father. Jacob used a kid of the goats to deceive his father; Jacob's sons used a kid of the goats to deceive him when they showed him the blood stained coat of his favourite son, the coat of many colours.

A farmer boasted that he ploughed, sowed and reaped his best lands on the Sunday and had a splendid harvest. The thoughtful reply was given: "God does not always settle his accounts in the fall of the year."

No wonder that Jacob, standing as a very old man before Pharoah and asked his age added: "Few and evil have been the days of my life"—a touching but true review.

Through pain, suffering, disappointment and struggle Jacob slowly advanced to a real spiritual gift and change of name. At Jabbok he conquers and becomes Israel, the Prince with God.

Christian Sonship

"BRASS TACKS" ON THE SUNDAY SCHOOL LESSON

(By DR. ALVIN E. BELL

(The International Uniform Lessons for the next three months are to be "Studies in the Christian Life," the lesson for Oct. 3 on the topic "Christian Sonship" being based on I. John, chapter 3, with the Golden Text, John 1:12, "As many as received him, to them gave he the right to become the children of God, even to them that believe on his name.")

"THE DISCIPLE Jesus loved" is eminently qualified to speak to Jesus' disciples about the requirements of discipleship as he does in this epistle, which, written later than Revelations, is the Holy Spirit's final message to us in the Scriptures.

The Children of God

John never ceased to be amazed at God's love in being willing to adopt us into his family and bestow upon us the standing and privileges of his children. "Behold what manner of love the Father hath bestowed upon us, that we should be called the children of God." This is not our right, but God, in great love bestowed it on us through faith, in which we manifested a desire for membership in God's family. But this family privilege carries with it a certain responsibility, viz., we should resemble somewhat or "take after" the Father whose children we are: "Beloved, now are we children of God, and it is not yet made manifest what we shall be. We know that, if he shall be manifested, we shall be like him; for we shall see him ever as he is. And everyone that hath this hope set on him purifieth himself, even as he is pure." The life of purity is required of those who belong to the family of a holy God. Sin will be hated by God's children because "he (Christ) was manifested to take away sins; and in him is no sin...whosoever abideth in him sinneth not." While the Christian may commit acts of sin he will not permit himself to "keep on sinning" in a state of habitual and willful sin.

The Life of Love.

Not only will God's children strive to live lives of holiness but also lives of love. In fact love becomes the proof of our kinship with God: "We know that we have passed out of death into life, because we love the brethren." Brotherly love is the Christian's "grade card" showing he has "passed" in the school of Christ. "My little children, let us not love in word, neither with the tongue; but in deed and truth. Hereby shall we know that we are of the truth, and shall assure our heart before him, whereinsoever our heart condemn us." The loveless life not only is a godless life but it brings its condemnation into our own hearts. Furthermore it restricts and hinders our prayer life: "Whatsoever we ask, we receive of him, because we keep his commandments...And this is his commandment, that we should believe in the name of his Son Jesus Christ, and love one another, even as he gave us commandment."

Night – Silent Sentinel

The twilight, as it bids farewell to the long, clear day, the day that recedes faintly, whilst the sun is sinking slowly behind the cloud-capped ridges of the enchanted West, that very twilight extends a joyous welcome to the dimly-creeping night, the night that hurls defiance at the sun, the night that holds supreme sway over this ever-moving world, until, at the dawn of day, the royal sovereign of the skies emerges silently and triumphantly, from his distant hiding-place, clothed in all the glory and dazzling splendor of his regal state, and, busts forth, smilingly through Eastern fretwork of heaven and illumes the globe for the sons and daughters of men who leave the vastness of their prison-homes, to wage fresh battles in the grim struggle for life and to meet troubles and trials, greater, perhaps, than the ones borne with fortitude and resignation, yesterday, and the many yesterdays that had gone before.

Daybreak, followed by the long, long day, although the herald of our hopes is yet the trumpet-call of our fears; nightfall, the advance-guard of the all too short and witching night is the flickering shadow of our dreams, the harbinger of another span of nocturnal bliss.

Day is a stern, unbending taskmaster and exacts a heavy tribute from the eyes, the tongue, the brain, ay, from the whole body, a tribute that must be met, a tribute the ransom of all the joys and pleasures of our waking hours.

Night, dark, gloomy night, gives us rest and peace and sleep; night, imprisons us in our walled sleeping-chambers, and, yet sets us free; night releases us from our heavy, slanking day-chains, and gleefully pretends to bind us with her delicate, silken cords.

Night, black, ebonised night, is the friend of all weary-laden men and women and children, and helps them to forget their jealousies, their spites, their ambitions, their enemies, and themselves, and, for such a priceless gift, neither praise nor gratitude is ever sought.

Night, kindly, beneficient, loving, black night, the sweet antidote to the poisoned and bitter shafts of the day, the solace of those weighed down with grief, the divine balm of dependent humanhood, the anointed treasure trove of heaven, the silent sentinel of the sleeping race, the refreshing and cooling draught of God, drawn from the well—spring of nature, to quench the day-fires of hate and anger and to cool the parched souls of men and women after the fateful struggles of the dreary day.

Night, with its stygian darkness, its inky and mysterious mantle, its awful, its dreadful black, a black which invokes the envy of the raven; night, with its jet-like shroud, its rich pall of charcoal hue, a pall that envelops the earth, and, wafts us into the region of fitful slumbers and glad repose, there, to dream dreams, to float heavenwards in our imagination, to revel in fancy over the happy days of our simple childhood, to shake hands with the dear friends who have gone to other climes to exchange greetings with those who have passed away, to conjure visions of the bright days to come, to mould high ideals for the morrows that are to be.

Speed on, speed on, thou troublesome and peace-destroying day, speed on to the boundary line of thy vast dominion, speed on with the celerity of the swift-winged swallow, speed on and outpace the fairy feet of Time, if thou can'st; hasten from us, thou sad and sorrowful day and so make way for the fleeting moments of the all-short night, moments, alas, that pass all too swiftly, moments, that must quickly give way to the violent hours of the morrow, the leaded and dismal hours of the long day

THINGS WENT TOO FAR

PORTLAND, Ore., Oct. 2—(AP).—Talmadge Stanley laughed when he threw his new $10 hat and it landed in President Roosevelt's car. He chuckled again when the President kept it. He still was able to shortly after 50 friends had 'phoned to "console" him. He drove to the post office to see if a member of the Presidential party had returned the headpiece and managed to grin when it wasn't in the mail.

But things went too far—while he was in the post office someone stole his car.

A National Message

(By the Late Rev. W. Pascoe Gourd, LL.D., F.R.G.S., F.R.E.S.)

(Continued from last week)

The economic system under which the civilized world has been carrying on is subject to challenge on a scale the magnitude of which has not been experienced in any former period of economic history.

The system in to which civilization has drifted is old in its beginnings, but modern in its complexities and application. How far back in world history the present system has its roots it is hard to say. But that the roots of the system are laid nearly bare in the time of Nebuchadnezzar, we are assured. Therefore the system is at least twenty-five hundred years old.

The great system of world empire was erected in the days of Nebuchadnezzar, king of Babylon. His reign began about 604 B.C. This is the approximate date of the dream image set forth and interpreted in such dramatic manner in the second chapter of Daniel.

Later in the lifetime of Nebuchadnezzar there was arranged the great pageant marking the setting up of the "image of gold." As we have shown elsewhere there were called to take part in the great function all the political and financial officers of the kingdom: namely, "the princes, the governors, the captains, the judges, the treasurers, the counsellors, the sheriffs, and all the rulers of the provinces." They came to witness the establishment of the "image of gold." In modern times we should say the ceremony was the inauguration of the gold standard as the economic basis of the empire. No priest or religious personality was called to take part in the great function.

The gold standard is the economic system which has prevailed in the empires of world civilization right down to the present day. Needless to say, it was not the system ordained of God for Israel; it was not the economics of the Kingdom of God as laid down in the Bible. It is of the utmost importance to note that the rule of all these things was given into the hand of Nebuchadnezzar and his successors for the limited period of two thousand five hundred and twenty years, or the seven times of prophecy.

The series of empires were established in 602 B.C. and were chartered to run for two thousand five hundred and twenty years. Accordingly, in 1918-19 a number of the empires passed away like some aged person whose passing excites no comment, as it comes in the course of nature.

(Continued next week)

CATHEDRAL MUSINGS

Most men realize that bodily sickness follows bodily excesses, but if they only realized that for every moment of pain unnecessarily inflicted upon any other living creature they themselves must suffer a worse pang, would not the world be a better place? Yet this is so, for the law must be fulfilled; the scales of Eternal Justice be balanced. Every man's life and circumstance is the sum total of cause and effect in this and other lives. He who would solve the mystery of the universe must first solve the mystery of his own being.

In the ordinarily accepted sense there is neither reward or punishment, there are only results of our own thinking, willing and doing, for as we sow so also must we reap and none can escape the consequences of their acts. The law and the fulfilment of the law is love. As we dwell either in the love centre or in the self-centre so are we in heaven or in hell, for the kingdoms and the principalities and the powers of both good and evil are within us. The more we seek outside of ourselves for peace and happiness, the more they elude us; rather should we seek within for man is the epitome of all that was, is, and will be. He is the link between the lower and the higher worlds and so partakes of both in his nature; his freedom is that of choice between the higher and the lower and he receives the consequences of his choice. He can either climb the mystical ladder of progression from life to life, higher and yet even higher until he becomes even as the great examples of the past, a true Initiate; or he can remain as he is, buffetted by the results of his own acts, living in suffering and misery, pain and sorrow, returning ever and ever again to his self-made hell, until at long last he learns by bitter experience and sets his faces toward the Light of his Father's house.

He who lives in his self-centre is not of God but he who lives in his God-centre is of the brotherhood of Christ. And this is at the core of all the sacred mysteries; that man can either dwell in the darkness of the separate self-centre or he can aspire and be dead to self so that God may manifest through him and unite with him. This was taught from the beginning. In ancient Atlantis and the long-lost continents of the Pacific it was known. All the great Avatars, Krishna and Orpheus, Buddha and Jesus, proclaimed it; the redemption of man by God-in-man. There is no other way for it is the way of the Christ.

There are three stages of preparation, the first is that of worthiness (Chreston). The second (Mystal) in which we see, not clearly, but dimly as through a veil, and the third is where enter into the light of the new day and our eyes are opened to the splendor of the Vision. Then and then only do we enter fully upon the Way of the Cross that leads beyond the stars.

LACTANTIUS III.
Rosicrucian Order,
San Jose, Calif.

Makes History

Mrs. Julia Ehrentreu (ABOVE) made history in New York when she was chosen as first woman foreman in the debut of women jurors in New York courts. Testimoney in a divorce case had to be modified, and attorneys were warned against the use of involved legal terms. These were the only concessions made by New York courts at the new co-ed juries.

Golden Text

John 1:12—"As many as received Him, to them gave He the right to become the children of God, even to them that believe on His name."

Christian Youth Fellowship

Attendance at the Christian Fellowship of Youth at St. Paul's Church last Sunday more than justified this new after-church venture. This week, after the usual hymn-sing, Dr. Barr will answer the question, "If God made everything, who made evil?" This question was put to Rev. Dr. Warr, minister of St. Giles's Cathedral, Edinburgh, by a young man.

Cline Case Report Not Complete

LONDON, Ont., Oct. 2 (CP).—The prosecution will not be prepared to continue tomorrow with the preliminary trial of Dr. C. A. Cline, 70, charged with murdering Miss Mary Wilkinson, 37-year-old London school teacher, it was learned today.

Crown Attorney Norman Newton will ask Magistrate Menzies to adjourn the hearing until a later date. The reason is that the report of Dr. E. R. Frankish, medico-legal expert for the Attorney-General's Department, will not be ready.

Colombia will build a communications building costing over $1,000,000 in Bogota.

To Start Series At St. Andrew's

Rev. E. W. Young will begin a series of sermon on Dr. Jesse H. Arnup's book, "A New Church Faces a New World", in St. Andrew's church on next Sunday morning. He will review the opening chapter entitled, "From Sea to Sea." In this section Dr. Arnup sets forth in glowing terms the romance of the founding of Christianity in Canada, and gives us a vivid picture of the leaders of the three churches which today form the United Church of Canada.

Dr. James McGregor founded the Presbyterian church in the Maritimes and Newfoundland. The saddlebag preachers in Nova Scotia and Upper Canada, include Major George Neal, William Losee, and Henry Ryan, who travelled wide circuits from Cornwall to Detroit. John Black, the Apostle of the Red River, built the famous Keidonan church, and founded Manitoba College. Ephriam Evans opened up the Fraser Valley in British Columbia for Christ and the Gospel.

This thrilling story of the work of the Spirit of God amongst the early settlers will be retold, and it is a story which should be known by every person who loves the Christian church. Dr. Arnup's book will be the study book for womens missionary societies, young people's union's, men's clubs and other groups throughout the United Church of Canada for the coming year.

CAPTAIN RESCUED

LONDON, Oct. 2.—(AP). — The British trawler Ocean Princess today picked up Capt. John Olsen of the steamship Taylor eight miles off the east coast of Scotland after he had clung to a spar of his overturned ship for five hours. Five crew members were missing.

See Page 9 for BETHANY GOSPEL TABERNACLE Announcement

TRINITY UNITED CHURCH
Rubidge Street at Simcoe
Rev. G. S. Elston, M.A., Minister
11.00 a.m.—Public Worship—Sermon: "ACHIEVING THE PROMISED LAND"
3.00 p.m.—Sunday School and Bible Classes
7.00 p.m.—Evening Service—Sermon: "THE CHURCH IN THE MODERN WORLD"
Miss Mabel Clarry, Organist and Choir Directress.

ST. JAMES' UNITED CHURCH
Rev. Fred Craik, Minister — Mr. Cecil Lapp, Organist and Choir Leader
11 a.m.—Regular Communion Service. Minister in charge.
3 p.m.—Sunday School and Brotherhood.
4 p.m.—Church Baptismal Service.
7 p.m.—Preacher, Rev. C. C. Miller, of Bridgenorth.

ST. ANDREW'S CHURCH
Rubidge and Brock Sts.
Minister: Rev. E. W. Young, M.A., B.D.
Subjects 11 a.m.—Dr. Jesse Arnup's Book "A New Church Faces a New World"
Anthem—"The Lord is My Shepherd" Arr. (Jacob)
Solo—Mrs. Ross Williamson, A.T.C.M.
3 p.m.—Sunday School
7 p.m.—Sampson "The Man Who Married the Wrong Wife"
Anthem—"Nearer My God To Thee" (Schilling)
Solo—Mrs. J. Johnson
Anthem—"Son of Soul" (Turner)
Organist and Choirmaster: R. B. Harle, L.L.C.M., A.T.C.L.

GEORGE ST. UNITED CHURCH
Rev. M. C. Parr, Minister
Leslie F. Unitt, Director of Music
11 a.m.—Communion. Reception of Members.
3 p.m.—Church School.
7 p.m.—Making Your Religion Real
The Fourth Sermon on a Series on "Making Religion Real"
Gospel Song Service at 7 minutes to 7, with piano and organ accompaniment

ST. PAUL'S PRESBYTERIAN
Corner Water and Murray Streets
Minister: Rev. A. T. Barr, B.D., Ph.D.
Deaconess: Miss Elizabeth Walker. Organist: Martin B. Chenhall, A.R.C.O.
Dr. Barr will Preach at Both Services
11 a.m. Subject—THE GRASSHOPPER ATTITUDE.
Sacrament of Baptism
7 p.m. Series—SOME POPULAR FALLACIES
4.—"World Progress Continues Upward"
CHRISTIAN FELLOWSHIP OF YOUTH at 8.30 p.m. Youth asks a question: "If God made everything, who made evil?"
Hymn Sing—All Young People Welcome

St. John's Church
Hunter Street West, opposite Queen)
Rector: Rev. Canon W. P. Robertson B.A., B.D.
Assistant: Rev. R. T. F. Brain, L.Th.
Organist: F. G. Mann, L.Mus.
HARVEST FESTIVAL
8.30—Holy Communion.
11 o'Clock—Holy Communion. Preacher: Rev. W. C. De Pauley, D.D.
3.15—Children's Service. Preacher: The Rector.
7.00—Evensong and Sermon. Preacher: Rev. W. C. De Pauley, D.D.

PARK STREET BAPTIST
Rev. C. C. Boyter, B.Th., Pastor
11 a.m. - - Communion Service
Every Member Expected
3 p.m.—Sunday School
7 p.m. - - The Ageless Theme
Stanley Northrop, A.T.C.M., Organist and Choir Leader.

THE SALVATION ARMY
Adjutant and Mrs. C. Warrander
11 a.m. - - - - Family Meeting
2.15 p.m.—Sunday School. 3.15—Praise Meeting.
7 p.m. - - - - Evangelistic

MURRAY STREET BAPTIST
Rev. J. H. Sutcliffe, M.A., B.D., Minister
11 a.m.—Worship Service and Sunday School. Observance of the Lord's Supper.
7 p.m.—Rev. C. L. Brown, Springville United Church.
Mr. Arthur Collison, L.R.S.M., A.D.C.M., Director of Music

MARK ST. UNITED CHURCH
"House of Friendship"
E. W. ROWLAND, Pastor.
11 a.m.—Sacrament of the Lord's Supper.
Subject: "The Upper Room."
3 p.m.—Sabbath School and Bible Study.
7 p.m.—Gathering for Young and Old.
Subject: "The Heart of a King."
Helpful Singing — Full Choir.
Harry Nothrop, A.T.C.M. Organist and Musical Director.

CHRISTIAN SCIENCE
183 CHARLOTTE STREET
All Are Cordially Invited to Attend.
SUNDAY CHURCH SERVICE - 11.00 A.M.
Subject for Sunday, October 3rd, 1937
UNREALITY
Wednesday Evening Meetings are held at 8 o'clock, which include Testimonies of Healing through Schistian Science.
FREE PUBLIC READING ROOM.

FULL GOSPEL PENTECOSTAL CHURCH
The Church which says, "Let God Be True and Every Man (false) a LIAR."—Rom. 3:4.
11 a.m.—COMMUNION. Missionary Offering.
We request all regular adherents to be present. Strangers welcomed.
7 p.m.—"IS GOD YOUR FATHER?"
A most vital question. Let Scripture and personal experience determine it

KNOX UNITED CHURCH
Rev. V. E. R. Zufelt, B.A., B.D. Minister
W. R. Potter, Organist
11 a.m.—"Temptation"
3 p.m.—Sunday School.
7 p.m.—"Light"
Dedication of Memorial Lamp

ALL SAINTS' CHURCH
Harvest Festival Services
11 a.m.—Holy Communion
3 p.m.—Bible Classes, Sunday School
7 p.m.—Evening Prayer
Junior Confirmation Class will meet at 10 a.m. in Vestry

Christian Sonship — **ILLUSTRATED SUNDAY SCHOOL LESSON** — By the Rev. Alvin E. Bell And Alfred J. Buescher

St. John, "the disciple Jesus loved," is well qualified to write to us regarding the privileges and duties of Christian discipleship as he does in this epistle.

In his old age he wrote this letter, stressing the subjects of love, life and light. God's love in regarding us as his children was the truth he emphasized.

John wrote, "Hereby know we love, because he laid down his life for us: and we ought to lay down our lives for the brethren."

He urged that Christians share with their needy neighbors. Those who refused to do this had not the love of God (GOLDEN TEXT—John 1:12.)

The Examiner

The Peterborough Examiner, published each evening by Peterborough Examiner Limited. Office Hunter and Water Streets, Peterborough, Ont.

Subscription Rates: 15c per week in city, delivered by carrier; $4.50 per year by mail to outside points

Members: Canadian Press; Audit Bureau of Circulation; Canadian Daily Newspaper Association; Empire Press Union.

H. L. GARNER, Managing Director.
A. R. KENNEDY, Managing Editor.

PHONES: Editorial 1601—Business Office 1600. Private Branch Exchange to All Departments.

SATURDAY, OCTOBER 2, 1937

It Is Hard To Believe

The first step has been taken in the Alberta Legislature to regulate newspapers. Here is a summary of one of the first provisions:

The Chairman of the board constituted by The Alberta Social Credit Act is given authority to enforce publication of any statement furnished by him affecting the objects of any government policies, the means being taken or intended to attain such objects, and difficulties encountered in their achievement.

The length of any statement or of any number of statements required to be published in any issue of any newspaper shall not exceed in the case of a daily paper one page, and in the case of any other newspaper one-tenth of the total issues.

Each such statement shall have written upon it: "The foregoing statement is published by the direction of the chairman of the Social Credit Board."

Then there is provision made by which a newspaper must at once present to the Social Credit authorities the names and addresses of all persons from whom they secured any information contained in the paper; likewise the name of any individual in the employ of the office who wrote any item in the paper, and there are fines in big figures for disobedience.

That is just about the system which is used in Russia, Germany and Italy. It is not the system used in Britain, United States or Canada where there is a free press answerable only to the courts if injury has been done.

The enormity of the Alberta demands is hard to grasp. It would mean, if transferred to this province, that the Hepburn government, or any other government which happened to be in power, could forward to the Examiner today sufficient copy to fill a page and this paper would be obliged to publish it next day. It might be and could be the veriest sort of propaganda, and it might contain material to which the Examiner objected, but it would have to be published. And the government would pay this paper not one dollar for the expense of publication.

There is also provision whereby a writer who gives offence to the government because of his critical attitude can actually be thrown out of employment. And this is taking place in Canada. It not only concerns newspaper publishers but the readers of papers and the public as well. This way: If a man working in a factory desired to write a letter to his paper giving his views upon some important question, and for his protection and the protection of his job he used a pen-name—then the government could demand the name of the man who wrote the letter. And that is something a newspaper would never divulge. It is a matter of confidence between the publisher and his correspondent.

The government of Alberta is coming boldly to the front and it demands the right to control and dictate to newspapers, and the next logical step will be to smother and blot out freedom of speech. There may be a number of publishers fined to the point where they will have to go out of business, and there may be a number of them sent to jail, because they will never submit to the un-British efforts of a government which seeks to inject something entirely foreign and highly dangerous into the methods of this country.

Wages—$6 Per Week

The driver of a laundry truck in Waterloo was in magistrate's court at Guelph because he had been stealing from a gasoline station. Magistrate Watt heard evidence showing the truck driver had been receiving wages of $6 per week, and the magistrate was moved to remark it was a positive disgrace for any firm to pay a man $6 per week and expect him to live on it. Right.

The magistrate gave the driver 15 days in the county jail, claiming he might easily have been tempted to steal on account of the paltry sum he received as wages. Right again.

The magistrate might have gone further and stated that wages of that sort is a partial explanation of why quite a number of people are today termed reds because they object to the way in which they are being treated by those who employ them.

Radio In Elections

The Board of Governors of the Canadian Broadcasting Commission at its next meeting will consider the extent to which radio is going to be used for election purposes in future. The feeling undoubtedly is that it has been used far too much. The British system is to restrict radio to a few addresses by party leaders, and that is sufficient.

There are too many people on the air who are not entirely appreciative of what they are saying. And they never hesitate to turn loose all the damaging material they have been able to collect, regardless of the fact it is being sent far beyond the limits of this country.

We noticed a few days ago where one newspaper made a check-up to find to what extent a certain broadcast of an election speech was being followed. The reporter kept on until he secured 40 replies from the telephone at the hour of the broadcast. He inquired if there was a radio in the home, and then asked what particular programme was on just then. He found in the 40 homes there were 27 radios; in some cases the reply was "an orchestra is playing," but no name or station was given; others were listening to anything that might be coming from one of their favorite stations; in nine places the radio had not been turned on; in two places the man of the house was home alone and he was reading and did not want to be bothered by a radio. When the reporter was finished with his task he found out of forty calls made there were three places where the political address was being heard. And that was in a city where the radio is most frequently used in the home.

All of which causes us to believe the radio is somewhat of an overrated factor when it comes to trying to drive a political address home. We dare say the percentage of listeners who would follow an address by the leaders of political parties would be higher, but truth is people want a radio particularly for entertainment.

Regulations Do Not Agree

There have been a good many regulations passed to govern wages and working hours and conditions, but being passed by different governments they do not agree. Plans are under way to erect a Federal building in Kitchener. The confusion between Ontario and Ottawa labor regulations comes this way.

Under the Ontario code the laborer can work for nine hours a day, but under the Federal regulations he can work but eight hours a day when employed on a Federal building. The laborers say they want to work on the Federal building but under the Ontario code so they can earn an extra 40 cents per day.

The Ontario code says a carpenter in Kitchener area shall earn 60 cents per hour, whereas the Kitchener Federal building contract calls for a wage of 70 cents per hour.

Bricklayers earning 80 cents an hour under the Ontario scale will receive 90 cents per hour because they are employed on a Federal project. Just why the Federal government should pay more for skilled labor than any other employer is something difficult to explain. And the existence of conflicting Provincial and Federal codes and rules does not clarify the situation.

"Uncle Dan" Is Dead

There was a post card in the mail and across the space left for writing were the words: "Had you heard that Uncle Dan is dead?" We hadn't. Uncle Dan was not a relative of the person who sent the card, nor any relation to the one who received it. But he was Uncle Dan just the same, and he used to be that to every boy and girl in the village.

Uncle Dan used to work on the section, and he lived in a frame cottage not far from the station. Around that little house flowers seemed to grow perhaps better than elsewhere. In winter time they grew in the window of the little sitting room, in the dining room window. Planted in cans and pots they responded to the treatment of Uncle Dan's wife.

There were two boys in the family but they never got past the ages of ten and twelve. Diphtheria was a bad thing then and doctors did not know how to treat or prevent it like they do today. The boys went both of them within ten days and Uncle Dan bought a plot in the cemetery on the hill just outside the village. In season Uncle Dan and his wife used to go there every Sunday afternoon to tend the flowers they had moved from around the house to the cemetery, and everything they planted seemed to grow.

It was about seven years after when Uncle Dan lost his wife, and the funeral service was at three o'clock on Sunday afternoon. That made three places filled in the plot and Uncle Dan was left to carry on alone. When it came spring he fixed the garden just as "she" had done it the year before. Everything looked exactly the same. Some relative came to stay for a while with Uncle Dan, but he did not like it because the relative wanted to change things around in the house, and Uncle Dan wanted everything left just as "she" had fixed it. So the relative went away.

The young boys and at times some of the girls in the village got the habit of dropping in at Uncle Dan's place. He'd talk to them in the evening at times and he seemed to like to have them come. He seemed to have aged quite a bit, but he was never so old that he forgot to have some brown sugar for a piece of bread and butter. His was a quiet way and tender. He used to talk a good deal and it was from the depth of experience; there was no rebellion in him because his path had been down through the valley where dark clouds hung heavy. Some of the village lads who did not understand Uncle Dan at first used to drop in to "have some fun with the old man," but their purpose used to change. They succumbed to his kindly ways and bright smile. We recall two of them who had broken a fairly large pane of glass and the village constable had threatened them with trouble if they did not replace the glass within 24 hours. It was to Uncle Dan they went because they were afraid to tell their parents. Uncle Dan went to both those homes along with the boys and they talked the thing all over. He seemed to know how to do anything like that.

Every Sunday at three in the afternoon Uncle Dan went to the cemetery. He kept a watering can and a few tools up there and he always went exactly on the hour because he said "she" had gone at that time on a Sunday afternoon. He may have been doing that for years before his death. He probably did because "she" and the boys although out on the hill always seemed to be present around the little frame cottage. And now Uncle Dan has gone to join them. There was quite a piece about the funeral in the village paper and it said the attendance was about the largest ever seen in the village. He was a good man and in his own quiet and humble way Uncle Dan was also a great man.

Making It Plain

Employees of the Kaufman Rubber Co. of Kitchener submitted demands when they went on strike some time ago, among them being increased wages running from 5 to 20 per cent., overtime, men's work for men, and so on.

The company made a reply but apparently it was too involved to be readily understood. Possibly the thing would have been plain had it been studiously studied, but the complaint was it was not quite clear.

The company tried again, and from the second letter we take these phrases:

"We will not increase wages. Minor adjustments will be considered after the strike is over, but not before.

"We will not discuss seniority rights with anyone but intend to continue our present policy of favoring employees of long standing regardless of union membership.

"We and not the employees will decide what is men's work."

If the first reply of the company was not readily interpreted, we take it there should be little difficulty in understanding the second letter.

NOTE AND COMMENT

Mussolini tells his people that Hitler and himself have brought about the rebirth of Europe. Couple of storks.

New Brunswick has experienced a slight earthquake. Ontario's turn may come next Wednesday night.

One way to get a reputation for having a happy home is to always keep the shades pulled down.

The British Association has been told of a plan to manufacture cheese from grass. It looks as if the cows had better start organizing.

Members of a Russian polar party send word it is so cold they cannot take baths. Then how do they know when it is Saturday night?

A dead whale has been causing some trouble along the St. Lawrence. Here in Ontario it is election oratory that is poisoning the air.

An Arabian emir asks: "Why can't our Moslem tribes live in peace like the Christians?" We suspect this gentleman has a rather grim sense of humor.

The conclusion of a scientist that men and fish think in much the same way is said to be resented by the Bass, Lunge, Pike, Pickerel and several other families.

Premier Hepburn's Percherons have been winning honors at the East Elgin fall fair. But Duncan Marshall's famous bull has yet to line up with the prize winners.

Giving police escorts while famous visitors are whizzed over Ontario highways at dangerous speed may be courtesy but it is difficult to think of it as common-sense.

It is reported that 200,000 Communists in China have joined with their former enemies to fight against Japan. The color scheme in that conflict seems to be red and yellow.

The cost of living is steadily mounting according to official figures. The trouble is too that most of the consumers are caught without a parachute as the upward movement continues.

COUSIN EZRA

(By A. E. K.)

¶ Well Cousin Ezra had his way, upon the platform had his say, and he said quite a lot; and Ezra sort of lost his head, before he quit I guess he said, things that he shouldn't ought.

¶ Those on the other side were thieves, they'd steal the threshed out grain or sheaves, or else a brindle cow; they'd swipe a voter's vest and coat, they'd rob him of his billy goat, likewise his fatted sow.

¶ They almost hooted Ezra down, before he headed back to town, they'd scratch him with their claws; that bothered Ezra not at all, he felt just when he left the hall, a martyr to the cause.

¶ Perhaps my cousin will not know, just why they come to let him go, the road was rough and long; and it was many miles away, where Ezra went to have his say, the wind was blowing strong.

¶ The speaker who was billed for there, he hardly fancied midnight air, he said he had a cold; another man they asked to go, was full of rheumatis and woe, he said he was too old.

¶ So they were stuck, they knew it too, and knew no other thing to do, thus Ezra got his show; and it might fill him full of rage, to know why he got on the stage—for no one else would go.

You may find it HERE

TAKING off from Spitzbergen in a balloon in 1897 Norwegian explorer Professor Andree and his companions hoped to reach the North Pole. Nothing more was heard of them until 1930 when the remains of Andree's camp were found with films and canned stuff still in good condition. The body of Andree was uncovered from the snow. Recently Norwegian fisherman picked up a cork buoy containing a letter signed by Andree, ending "all well" which had been floating for 40 years.

✧ ✧ ✧

A tropical fish with a strange technique is known as myxime Dembeyey. This unusual specimen of the finny tribe allows itself to be swallowed by food-hunting bigger fish, then trucks itself Jonah-like into its host's entrails and starts gnawing them. Before long it cripples its captive, eats its way out and gobbles up the remainder of the carcase.

✧ ✧ ✧

Occasionally a sharp-witted camera man gets a picture in a million. Most famous examples of this are the oft-printed pictures of the sinking of the German battleship Blucher and the attempt to assassinate ex-King Alfonso of Spain in 1906. Both these were taken by amateurs who were quick and cool-headed enough to click their shutters at the vital second.

✧ ✧ ✧

British Labor Minister Ernest Brown who has been touring the British Isles in search of work-finding ideas reports an unusual shortage of domestic servants. In Liverpool he discovered that for every 100 vacancies for servants only 44 can be filled. Women give their preferences in the matter of employment in this order (1) professional work, (2) clerical work, (3) shopwork and (4) factory work.

Arab Outrages.

IN HILLS between Haifa and Nazareth in Palestine a short time ago a gang of Arab robbers were stopping cars and robbing the occupants. After successfully searching eight motor loads the Arabs stopped a car in which were travelling 21-year-old Austrian Jew Willy Weiss and another Jew. The Arabs dragged them into a wood and shot down Weiss and stabbed his companion. The Palestine police have decided to put out £10,000 in £500 rewards for information leading to the arrest of Arab and Jewish killers.

✧ ✧ ✧

The Congo in Africa has some queer citizens as described by Mme M. Wittouck of Belgium. First there is the Watuzi tribe. Averaging six feet eight inches in height, the men all claim to be princes of Royal blood and never soil their hands with work. They are descended from raiders of Abyssinia, have the almond eyes of an Oriental, wear their hair shaven off the sides and dressed elaborately in two horn-shaped rolls at the sides.

✧ ✧ ✧

Each Watuzi has a retinue of attendants. These carry his spear, shield, drum and other paraphernalia. According to Mme Wittouck the Watuzi can execute a high j p which would turn an Olympic champion green.

✧ ✧ ✧

The Congo's pigmy region is also an interesting spot. Tourists are not only led through the wooded hilly land where the tiny negroes live but are also taken to the gorillas' habitat there.

The Russian Purge.

WEBB MILLER, United States newspaperman who has been studying conditions in Russia for some months says that the most reasonable guess at the reasons for such a broad-based "purge" as has been going on is that some development or combination of developments have Stalin in such a fright that he decided to "crack down" on all classes and kinds of opposition and potential opposition before it had time to crystallise.

✧ ✧ ✧

Ireland's oldest priest, white-bearded 94-year-old Father Matt Ryan who says that he wants to see Dublin once more before he dies will set out shortly from his home town of Knocksavills, County Tipperary to Dublin and back on what he believes will be his last train journey. Eleven years ago Father Ryan travelled to Rome and had an audience with the Pope.

✧ ✧ ✧

One of the most ardent members of the Oxford Group was Canon B. H. Streeter, provost of Queen's College At Oxford who with his wife was recently killed in an airplane crash in Switzerland.

✧ ✧ ✧

A British moving picture company has recently been on location in the outer Shetlands where the picture "The Edge of the World" was shot. For ten months the directors Michael Powell stayed on the island of Foula and for nearly a fortnight the whole company was marooned on the island without fresh food and without new film stock and worst than that without tobacco. The stars of the company however gave out their remaining cigarettes to the camera crews and Powell and the company went ahead with the picture, using up the short end of films they had left.

Claims 100,000,000.

WORLD-WIDE membership of 100,000,000 is claimed for the consumer co-operative movement. There are 7,200 co-op units in the United States, with membership of approximately 2,000,000.

✧ ✧ ✧

Life insurance now in force in the United States totals $104,500,000,000. This sum, representing 70 per cent. of all policies in the world, is held by 64,000,000 persons.

✧ ✧ ✧

An Alabama man tore down an old smokehouse built during the Civil war, and discovered a rusty iron pot filled with $2,700 in glittering gold pieces under it.

✧ ✧ ✧

Of the 2,000,000 workers in Japan's all-important textile industry, approximately one-third are women. Their daily wage averages 19 cents.

LET'S HAVE IT OUT

"Well, good-by, Mrs. Niblett. I hope before long you'll come and stay with us for a week and let us have our revenge."

—London Opinion.

Back Up! Do You Remember When

LICENSE Inspectors George Cochrane and J. J. Crowe used to advertise in The Examiner that any information sent to them in regard to infractions of the liquor regulations would be treated confidentially?

Micks and Cox were in the hardware business on Hunter Street and specialized in selling fishing tackle?

A portrait of Ven. Archdeacon Casey of Peterborough, painted by D. A. Shaw was shown at the Victorian Era Exposition in Toronto?

Welsh's restuarant included on its menu, oysters, wild duck, frogs' legs and sparrow pie?

Arthur Blade, J. B. Pentland, George Fitzgerald, Fred Bartlett, Max Dennistoun and C. Curtis used to go down to the Dominion Rifle Association matches at Ottawa and bring home a generous share of the prize money?

G. Miller was the pitcher and Chris Graham the catcher for the Park Nine baseball club?

Dan Simons got a job travelling with the show company of Bennett and Moulton?

Dr. T. W. H. Young was appointed surgeon-major of the Prince of Wales Dragoons?

William Irwin advertised for 100 men to go to the shanties at Wahnipatei.

Bass, maskinonge and trout were sold here, cleaned, at seven cents a pound?

J. Byrne was the local agent for the Williams Piano Company and had an establishment on George Street?

Herr Klingenfeld of Toronto used to come down here every week and give violin lessons at the National Hotel?

The Examiner used to carry ads of organs for sale suitable for small churches or halls or for parlor use?

Judge Weller was called upon to settle in court an argument between C. LeBrun and C. Legros over a bet involving a bicycle ride to Chemong Park and back?

Mrs Catherine Park Traill the novelists was elected honorary president of the Peterborough Historical Society?

WON TEMPERANCE PRIZES

MARY ELLEN Crowley, Hubert McBain, Muriel Fessenden and Myrtle Emmerson were the winners of the temperance prizes given in connection with the entrance examinations?

W. A. Stratton was appointed district agent for the Merchants' Life Insurance Company?

The Buyers' and Merchants Benefit Association had an office here and members were promised a three per cent. discount on goods bought in stores listed under the Association?

Robert McGill moved his blacksmith shop to Heffernan's old stand on Hunter Street?

R. H. Fortye and Company featured camper's supplies at their hardware store at 392 George Street?

The West End Green Houses were situated on the grounds of G. M. Roger, Park Street?

J. R. Stratton was the president of the Trust and Guarantee Company?

Albert Hummell caught seventeen bass and twenty-two barbots at the old Dickson Dam in one evening?

The steamer City Of Peterborough used to run excursions from Peterborough to Jubilee Point and return for 40 cents with tea thrown in?

Sergt-Major Chas. Peters and Musketry Instructor Fred Bartlett were in charge of the shooting practices of the 57th Regiment?

Forty bicycles were counted on one Sunday at McCracken's Landing, Stoney Lake as week-enders gathered?

Miss A. Delaney opened her new millinery establishment on George Street?

The Tailors Union held a picnic at Jubilee Point and George Ball was the winner of the hurdle race?

S.R. Armstrong resigned as superintendent of the George St. Sunday School and was succeeded by T. W. Robinson?

The Edison football team used to play games with Bewdley and Gore's Landing?

Trooper J. J. Duffus of the Prince of Wales Dragoons left to attend the training school at Toronto?

Shafts were sunk at South Bay in the hope of developing a profitable copper mine there?

A LONG BICYCLE RIDE

F. J. Rogers, manager of the Bank of Montreal here died after he had riden a bicycle all the way to Belleville?

The Peterborough Music Store advertised such song hits as "The Baggage Coach Ahead" and "Sweet Rosy O'Grady" for 10 cents?

The 57th Regiment used to hold drills on the market square?

Maurice LaBelle of Peterborough was a noted slackwire artist and was billed for the local exhibition?

The steamer North Star used to draw wood from Rice Lake and the Trent River to Peterborough?

This Girl Does Not Like Being a Maid

Says People Can't Afford to Keep One; Always Want to Know Where She Has Been

(Letter in St. Catharines Standard)

EDITOR The Standard. Sir: I read your article in last night's Standard and I would like to add my bit to some of the reasons why female help is so scarce in the city of St. Catharines.

I am a young girl who has worked at housework for three years. Women who employ these girls starve their families so they can say that they employ a maid. The wage that the maid receives is only two or three dollars a week, and they are expected to do cooking, washing, ironing, cleaning and all the rest.

When a girl takes on a housework job, sleeping in, it is just torture. Your work is never done and when you do get off it is only once or twice a week about 8:30 or 9 o'clock at night. Where can any girl go at that time of night? You are also expected to be in at a certain hour. If you are not in, the employer wants to know where you have been, why you have been and who you were with. I don't see why young girls these days have to humble themselves to people who are no better off than themselves.

Another thing, girls these days are getting married young. People ask why? It's just because young girls would rather do their own housework than work for two or three dollars a week. For myself I prefer to go out and pick fruit from morning till night. At least I know what my hours are and I can make just as much in one day at the farm as I could make all week at housework. This winter I would rather stand on my feet all day in some store or restaurant.

Some of these women who think it is a shame that young girls won't take a maid's job ought to try it themselves for one day, then they will see what it is like. It won't be all sugar and honey as they thought it would be.

All the girls that are at housework jobs should wake up, then maybe the employers would wake up to the fact they were girls once themselves, and give their maids a little more freedom. Some of the work that young girls do these days is a man's job especially waxing and polishing floors on their hands and knees and also washing windows at the top of a ladder.

Most women expect you to make a meal out of nothing and when you do sit down to eat your meal, the telephone rings, the doorbell rings, or the employer rings a little bell and wants a glass of water or wants something that she could do without. After all that is over your dinner is cold.

These are just some of the reasons why young girls these days are sick and tired of doing housework for fussy women.

Editor, everything I have said is true and is just some of the experiences I have had at housework, which is a job I would never take again.

I remain,

Another Standard Reader.

ROAD TO HAPPINESS.

(Chatham News)

A FRIEND of The Daily News forwards us an interesting note drawing attention to the paragraph written by the late W. G. Sibley, which appears at the masthead of the Chicago Journal of Commerce as follows:

"All the wild ideas of unbalanced agitators the world over in their ignorant and pitiable quest for happiness through revolution, confiscation of property, and crime, cannot overthrow the eternal truth that the one route to happiness through property or government is over the broad and open highway of service. And service always means industry, thrift, respect for authority, and recognition of the rights of others."

That in our opinion is a comprehensive definition of the road to happiness. It is most appropriate that publicity should be given to it at this particular time and we thank our contributor for his thoughtfulness.

ERRORS IN PRINT.

(J. C. K., in Marketing)

FORTUNE offers money to its readers who find erroneous statements in its pages. In one issue were made so many factual errors that $400 was paid out to discoverers of them.

It has cost Saturday Evening Post a very large sum of money to correct an error in its pages. In an article about Senator Glass a historical error was made—an error of particular interest to Virginians. So S. E. P. took 1,000 line space in a list of Virginia dailies to announce and to correct the error—an error discovered too late to be corrected in the article itself.

If all of us who make errors had to pay cash for them—to neutralize or correct them—how poor most of us would be!

The female mouse produces its first offspring when seven to nine weeks old, and carries a second brood while still nursing the first.

Hard to Believe How Time Flies

OCTOBER 2.

1907: New government steamer Bessie Butler is launched in Little Lake.

The Y. M. C. A. campaign under the leadership of R. E. Harding, president begins. The objective is $1,800.

Principal Cortes Fessenden tenders his resignation to Board of Education but asks to be retained on the Collegiate staff.

Board of Education decides to enlarge the playground at Queen Alexandra school.

George Frost is elected president of the Baraca class at Murray St. Baptist church.

1917: Chancellor McCrimmon of McMaster University is to address city and county teachers.

Letter carriers decide to ask the Minister of Labor to appoint an arbitration board to investigate their claims for more salary.

Plans for the remodelling of the Snowden House into apartments are submitted to the city council.

Miss Caroline Lang is presented with a club bag by the girls of the C. G. E. meter department.

Col. Sergt. John Martin of the Salvation Army is buried today.

1927: R. B. Rogers, former superintending engineer of the Trent Canal died today.

Kiwanis delegation participates in opening of Kiwanis Hut in the Boys' School at Bowmanville.

Rural Dean Rev. C. A. G. Spence preaches festival sermon at St. Luke's church.

Longer terms for drunken drivers are promised by Magistrate O. A. Langely.

Belmonts are defeated by Linkerts of Hamilton 22 to 2 in Ontario senior softball finals.

TROUBLE MAKERS.

(Detroit Free Press)

SEVENTY-FIVE per cent. of employers in the United States "are fair, square men, who are generous to their employees."

Approximately 20 per cent. "are hard-boiled, but straight and square."

And only 5 per cent. believe in beating down competitive prices "and taking it out of their employees."

Charles Johnson Post, an official of the conciliation division of the United States Department of Labor, used these figures in relating his experiences at the annual convention of the Employing Bookbinders of America.

The majority has to suffer for the greed of the minority.

The 5 per cent. of employers who gouge their employees not only injure their workers, but they also injure other employers, who try to do the right thing by their employees.

They create a discontent to which labor agitators point as a reason for attacking all employers, although in the vast majority of cases, according to Mr. Post, there is no real cause for discontent respecting wages or working conditions.

Roseneath Fair

NORTHUMBERLAND'S LEADING EXHIBITION

THURSDAY AND FRIDAY
OCTOBER 14 and 15

$2,500.00 OFFERED IN PRIZES

3 Big Races

One of the Best Race Tracks in Central Ontario.

200 Special Prizes

Featuring: A Baby Show, Dog Show, Old-time Fiddlers, Public Speaking, Boys' and Girls' Singing, Girls' Tap Dancing, Step Dancing, Horse Shoe Pitching, Harmonica Playing, Clowns, Tug-of-War, Cross-cut Log Sawing Contest. Also Log Chopping Contest.

Don't Forget Our Merry-Go-Round for Young and Old.

DANCE— In Agricultural Hall Second Night of Fair. Modern and Old-time Music supplied by Russ Creighton's Canadian Mountaineers from Toronto, accompanied by Shirley and Jackie. The above are well known on CFRB Programs.

MEALS Served in Town Hall by Ladies of Fenelis United Church.

DANNY BOY will be Present in the Afternoon.

Three Specials Omitted in Prize-List:

No. 14½—Reeve J. W. Pacey, 1st $2.50, 2nd $1.50, 3rd $1.00—Best Colt under 3 years in Classes 1 and 2.

No. 110½—Harold Denton, Cobourg—Plant value $2.00 — Best Collection Perennial Flowers in Bowl or Basket.

No. 121½—Lou Lockhart—1st $2, 2nd $1—Public Speaking, Boy or Girl 14 to 17 years (both ages inclusive).

Admission to Grounds: 25c and 25c

All Children 12 years and under, Free. Vehicles, 25c Extra.

F. J. Slade, Pres. Andrew Brown, Treas. C. W. Varcoe, Secy.

NOTICE

THE 22ND ANNUAL PLOWING MATCH will be held on the Farm of HENRY BATTEN, Lot 6, Con. 12, North Monaghan, North off Highway No. 28, at Hendren's Fox Farm, on

THURSDAY, OCTOBER 7, 1937

Features of the Afternoon Programme:

Demonstration on the Plow and Its Uses—J. J. Duffus, M.P.

Exhibit of Informal Talk on "Parasites of Farm Animals and Mineral Deficiency," by Dr. Alcmal Stevenson, Provincial Zoologist.

Soil Testing Exhibit and Demonstration. Farmers are asked to bring in Soil Samples—R. J. Bryden, Chemistry Department, O. A. College, Guelph.

A Cordial Invitation extended to Citizens of City and County to attend the Match.

(Hot Meals served on the Grounds.)

H. A. QUINN, President. A. D. RUNIONS, Secretary

PETERBOROUGH COUNTY PLOWMEN'S ASSOCIATION.

MARKET QUOTATIONS

Quotations Complete To Closing Time

Toronto Mining

Biggar and Crawford

	High	Low	Close
Acme Oil	10½-11	..	..
Astoria	7	..	..
Aldermac	80	..	..
Anglo Huron	495	..	..
Armfield	24-30	..	..
Bankfield	70	65	70
Base Metals	20	..	..
Beattie	123	119	119
Big Missouri	45	..	..
Bobjo	12	..	..
Braloma	775	..	..
Bidgood	63	59	60
Buffalo Ank	10-10¾	..	..
Can. Malart	114	112	112
C. Porc.	10-11	..	..
Castle Treth	75-89	..	..
Cent. Manitoba	4¼	4	4
Cent. Patricia	238	235	235
Chromium	45	44	45
Dalhousie Oil	58-62	..	..
Dome Mines	43¾	43¼	43¾
Eldorado	235	230	235
Falconbridge	585	..	..
God's Lake	56	..	..
Goldale	21½	21	21
Francoeur	54	..	..
Federal	11½	11	11
Harker	14	14	14
Jacola	41	40¼	40¼
Gunnar	78	76	78
Hard Rock	115	112	113
Hollinger	12⅞	12¾	12⅞
Howey	36	33½	33½
Hudson Bay	24½	..	..
J-M Cons.	27	..	..
Kirk. Hudson	115	..	..
Kirk. Lake	135	134	135
Kerr	212	206	210
Lakeshore	50½	50	50
Lapa	60	58	60
Lebel Oro	15½	15	15
Leitch	64	62	62
Little Long L	490	..	..
Macassa	545	535	540
McIntyre	38	37½	37½
McKenzie R L	119	118	118
MacLeod	135	130	132
McVittie	20	18	18
McWatters	39	..	..
Mining Corp	256	..	..
Moneta	190	188	188
O'Brien	425	415	420
Noranda	51½	..	..
Nordon Oil	20-21	..	..
North Can	71-74	..	..
Omega	47	45	47
Pamour	289	280	289
Parkhill	12-16	..	..
Paymaster	48	47	47
Pend Oreille	300	295	298
Perron	93	90	93
Pickle Crow	535	..	..
Pioneer B.C.	380	365	370
Premier	235-240	..	..
Powell	125	122	125
Preston	91	90	90
Read Authier	350	..	..
Red Lake G.S.	27-29	..	..
Reno	80b	..	..
Shawkey	42-47	..	..
St Anthony	15	..	..
San Antonio	145	144	145
Sherritt Gordon	175	171	175
Siscoe	340	330	340
Stadacona	84	83	83
Sudbury Basin	336	..	..
Sullivan Cons	114	110	110
Sylvanite	299	292	296
Sladen	107	105	105
Tech-Hughes	500	490	490
Towagmac	70-80	..	..
Ventures	600b	..	..
Waite-Amulet	210	207	210
Uchi	75	72	75
Wright-Hargreaves	680	660	675

Toronto Stocks

Leeming and Leeming

	High	Low	Close
Abitibi	4¾	4¾	4¾
Abitibi	37½-40	..	..
Beauharnois	6½-7	..	..
Brazilian	21	20¾	21
Bell Tel	165	..	..
Brews. & Dist.	7-7½	..	..
Brew. Corp.	1¾-2	..	..
Brew Corp. Prfd.	17-17¾	..	..
Bakeries	18	..	..
B. A. Oil	2¼	..	..
B. C. Pow. A.	34-36	..	..
Build. Prod.	50-55	..	..
Burt, F. N.	39¼	..	..
Can. Bud	7½-8½	..	..
Can. Bread	4¾-6	..	..
Can. Cement	12	11¾	12
Can. Car & F.	11½	..	..
Can. Dredge	36-38	..	..
Can. Malting	34	..	..
Can. Pacific	9¾	9½	9½
Can. Alc. A.	5¾	..	..
Can. Alc. B.	4½-5	..	..
Can. Oil	12-16	..	..
Cockshutt	19¼	..	..
Con. Smelt	63	62	62
Can. Canners	6-6½	..	..
Dom. Bridge	35	..	..
Dis. Seagrams	16¾-17¼	..	..
Dom. Stores	7	..	..
Ford A.	19¾	19¼	19¾
Fanny Farmer	21½	..	..
Con. Gas	195¾	..	..
Gyp. L. & A.	8	..	..
Gen Electric	209A	..	..
Gen Steel W	11¼-12	..	..
Ham Bridge	8B	..	..
Honey Dew	50-60	..	..
Imp Tobacco	13⅝	..	..
Imp Oil	19¾	19¾	19¾
Int Pete	32	31¾	31¾
Int Util A	13A	..	..
Int Util B	110	..	..
Laura Sec	60-65	..	..
Loblaws A	24	..	..
McC Front	12½	..	..
Mont L H & P	29¼-30	..	..
Massey-Harris	7⅞-7¾	..	..
Mas-Har Prfd	45½	..	..
Nickel	52	51⅞	52
Page Hersey	92	..	..
Press Metals	27½-29	..	..
Rogers Maj	5	..	..
Stan Paving	3¼-3⅞	..	..
Shawinigan	23⅜-24¼	..	..
Steel of Can	71	70	70
C Vinegars	18½	..	..
C Wineries	2¾-3	..	..
Westons	12	..	..
Walk Brew	1¾-2½	..	..
Walkers	41¾	..	..
Walk Prfd	19	..	..

New York Stocks

Biggar and Crawford

	High.	Low.	Close.
Atchison	58	57½	58
Am Can	99	..	..
Am Smelt	70	69½	69¾
Am Roll Mills	31¼	31½	31¼
Anaconda Cop	39¾	39¼	39¾
Balt &Ohio	17⅜	17⅜	17⅜
Bendix Avn	15⅝	..	..
Beth Steel	69¾	69¼	69½
Can Pac	9¾	..	..
Chrysler	91⅝	90¾	91⅝
Col Gas	9½	..	..
Dupont	145	..	..
Gen Electric	44	43¾	44
Gen Motors	49¾	49¼	49¾
Goodyear	30	..	..
Int Nickel	52¼	52	52
Johns-Manville	99½	..	..
Mont Ward	48¾	48	48¾
N Y Central	28	27⅛	27⅞
North Am	21½	..	..
Pack Motors	7¼	..	..
Penn Ry	29¼	29	29½
Radio Corp	9¾	..	..
Std Brands	10¾	10⅝	10⅝
Studebaker	9½	9⅜	9⅜
South Pacific	32	31½	32
Timken Roll B	53¼	..	..
United Corp	3⅜	..	..
U S Steel	80⅞	80½	80¼

Grain Quotations

Leeming and Leeming

WINNIPEG WHEAT.

	Oct.	Dec.	May
High	131⅝	126⅞	126¼
Low	130⅛	126	125½
Close	130⅝	126⅝	126¾

CHICAGO WHEAT.

	Dec.	May	July
High	107⅞	108⅛	102⅝
Low	107⅛	108	101¾
Close	107⅝	108⅜	102¼

Soccer Results

LONDON, Oct. 2—(CP Cable). — Results of soccer games played in the Old Country to-day follow:

ENGLISH LEAGUE

Division I

Arsenal 2, Manchester City 1
Birmingham 2, Grimsby Town 2
Blackpool 1, Derby County 1
Bolton Wand. 6, Leicester City 1
Brentford 4, Sunderland 0
Huddersfield T. 1, Wolverhampton Wanderers 0.
Liverpool 1, Everton 2
Middlesbrough 2, Preston N. E. 1
Portsmouth 2, Chelsea 4
Stoke City 2, Charlton Athletic 0
West Brom. Albion 2, Leeds U. 1

Northern Section—Div. III.

Bradford City 4, Carlisle Un. 0.
Barrow 1, Crewe Alexandra 0.
Doncaster Rovers 2, Chester 1.
Hartlepools Un. 2, Dumbarton 1.
Hull City 3, Gateshead 1.
Lincoln City 0, Oldham Athletic 1.
Rochdale 2, Rotherham Un. 0.
Southport 2, Accrington Stanley 1.
Tranmere R. 5, New Brighton 2.
Wrexham 0, Port Vale 0.
York City 1, Halifax Town 1.

English League—Div. II.

Barnsley 2, Burnley 2.
Blackburn Rov. 4, Southampton 0.
Chesterfield 6, Norwich City 2.
Fulham 1, Bradford 1.
Luton Town 0, Bury 1.
Manchester U. 0, Sheffield U. 1.
Newcastle U. 1, Coventry City 2.
Notts Forest 2, Swansea Town 1.
Plymouth Argyle 0, Aston Villa 3.
Sheffield W. 1, West Ham U. 0.
Stockport County 3, Tottenham Hotspurs 2.

SCOTTISH LEAGUE.

First Division.

Ayr U. 2, Hamilton Acad. 3.
Celtic 3, Clyde 1.
Dundee 1, Kilmarnock 2.
Falkirk 1, Queen of South 4.
Hibernians 4, Morton 2.
Motherwell 3, Hearts 3.
Partick Thistle 3, Queen's Park 2.
St. Johnstone 1, Aberdeen 1.
St. Mirren 4, Arbroath 1.
Third Lanark 1, Rangers 2.

Second Division.

Albion Rovers 1, Stenhousemuir 1.
Allon 3, East Stirling 0.
Dumbarton 4, Cowdenbeath 4.
Dunfermline 3, Brechin City 0.
Edinburgh City 2, Leith Ath. 4.
King's Park 4, Dundee U. 4.
Montrose 3, East Fife 0.
Raith Rovers 3, Forfar Ath. 0.
St. Bernards 3, Airdrieonians 2.

Cheese Quotes Produce and Livestock

WINNIPEG GRAIN

WINNIPEG, Oct. 2 (C.P.). — Liquidation of October wheat contracts, and profit-taking weighed wheat futures down from early gains on the Winnipeg Grain Exchange. Final quotations were 1⅝ to ⅛ cent lower.

Prices moved erratically throughout with longs taking profits on October holdings and re-establishing their lines in distant futures. Hedging pressure was light although receipts of new wheat delivered to country elevators totalled 835,000 bushels on Thursday. Southern firms and mills offered support periodically and exporters purchased about 300,000 bushels of Canadian wheat.

While brokers intimated the cash wheat market failed to influence trend of prices, spreads over the future prices held near the previous close. No. 1 Northern sold at an even 10 cents above the October future. Deliveries of wheat on October contracts were confined to 25,000 bushels owing to the high premiums cash wheat now command for top grades.

Impressed with the low volume of Australian wheat shipments to Europe for the week—697,000 bushels compared with 1,165,000 last week—the Liverpool market closed only 1¼d to 1¼d lower. Though milling demand decreased, millers were credited with showing more interest in Canadian wheat. Firm Buenos Aires prices also helped check the Liverpool decline.

Export trade in barley supported coarse grain futures in a mixed session.

Yesterday's Quotations:

Futures:

Wheat—	Open	High	Low	Close	Prev Close
Oct.	132⅝	133	130⅜	130⅝	132⅛
Nov.	132	132⅛	129⅜	130¼	131⅜
Dec.	127⅛	128⅛	125⅛	126⅛	126⅞
May	126⅛	127⅝	125⅛	125⅝	128⅛
Oats—					
Oct.	53⅛	53½	53	53⅜	53⅝
Dec.	50¼	50¾	50⅛	50⅜	50⅛
May	49⅛	49¾	49	49⅛	49⅛

MONTREAL PRODUCE

Butter continued higher on Montreal open produce markets, with eggs slightly easier.

Graded egg shipments in cartons or less were quoted at 36 to 37c a dozen for grade A-large, 34 to 35c for A-medium, 30c for A-pullets, 26c for B-large, and 21c for C. Receipts: 2,066 cases.

Butter was quoted at 27¾ to 27¾c a pound for cartons or less of No. 1, while lots to retailers were 28½c for solids and 29c for prints. Receipts, 1,361 boxes.

Cheese was quoted at 14 ¼ to 14¾c a pound for Ontario whites, with coloreds at 14½ to 14¾c. Quebecs were sold at 14c for whites and 14¼c to 14¾c for coloreds. Receipts, 4,123 boxes.

Potatoes—Quebec new whites, No. 1, 80s, 50 to 55c; No. 2, 80s, 35 to 45c; New Brunswick Cobblers, No. 1, 60 to 65c; P.E.I. new whites, No. 1, 90s, 75c to 80c.

MONTREAL HORSE MARKET

Trade continued on the upgrade on Montreal horse markets last week, with prices holding generally steady. General work horses sold at $85 to $120, with heavies at $125 to $150.

TORONTO PRODUCE

TORONTO, October 2—(C.P.). — Wholesale prices (United Farmers' Co-operative Co.), to-day were:

Eggs—Grade A large, 33c dozen; grade A medium, 31c; pullets, 24c; grade B, 21c; grade C, 17c.

Churning Cream.—No. 1, 27c lb; No. 2, 25c.

Butter.—No. 1 solids, lb., 27½c; No. 2, lb., 26½c.

Potatoes—F.o.b. at shipping point: Ontario New, 55 to 60c bag.

Mill Feed. — Bran, 26; shorts, 28; middlings, 30c.

TORONTO POULTRY

TORONTO, October 2—(C.P.). — Wholesale prices on poultry supplied by United Farmers Co-operative Co. to-day were unchanged:

TORONTO CHEESE

TORONTO, October 2—(C.P.). — Wholesale cheese prices were unchanged to-day, with dealers buying large, colored, paraffined and government grades at 14½ to 14¾c.

Wholesalers offered cheese to retailers at the following prices: New, large, 15¾c; twins, 16c; triplets, 16¼c. Old, large, 19c; twins and triplets, 19½c; medium, 18½c; twins and triplets, 18¾c.

FRUITS AND VEGETABLE

TORONTO, October 2—(C.P.). — Wholesale prices on fruit and vegetables were unchanged to-day.

Grape prices: Black Ribier, $2.50; Ontario, green or blue, 6-qt. leno basket, 22 to 25c; Ontario, green or blue, flats, 17 to 18c.

MONTREAL POULTRY

Prices per lb: Chickens (fresh), grade "A", 5 lbs. up, 27c; Heavy fowls, 5 lbs. up, 20 to 21c; Turkeys, heavy, 25 to 26c; lights, 22 to 23c. Ducks, 17c. (Prices nominal).

EAST BUFFALO LIVESTOCK

Hogs, 100; early bids off 25 to Friday's average, $12.50 down; compared week ago, mostly 10 to 25 lower.

Cattle, 100; choice steers, $17.50; short fed yearlings, $12 to $14; grass fed steers, $10.50 to $11.25; bulk plain and moderately covered steers and heifers, $7 to $9.50; best cows, $7 to $7.50; cutter grade, $4.75 to $5.85; medium bulls, $6.50 to $7.

Calves, none; fealers $13.50 down.

Sheep none; good and choice $10.50 to $10.75; medium and mixed $9 to $10.25; plain offerings around $8.50; fat ewes, $4.50 to $5.

ONTARIO HOG PRICES

TORONTO, October 2—(C.P.). — No changes were recorded in hog prices on Ontario markets reporting to-day.

Liveweights. — Brantford, $9.75; Hull, $9.50; Peterborough, $9.40; Stratford, $9.50; London, $9.50; Chatham, $9.50.

Dressed weights—Barrie, $13.45; Hull, $13.05; Kitchener, $12.70; Peterborough, $12.40; Stratford, $12.70; London, $12.70; Chatham, $13.

Argentina will distribute 2,000 bags of cotton free for plantips.

SUPPER CLUB MEETING.

The season's first meeting of the Friday Night Supper Club was held on Friday evening at the Y.M.C.A. with a large number of the members and their friends in attendance, making a total of over ninety per cent. G. A. Salmonsen of the C.G.E. gave a very interesting talk on the subject of Newspapers and their interest to different people. It was announced that next week was founders night. Jack Richardson was in the chair.

VICTIM OF MOTOR ACCIDENT.

Friends and relatives in the city and district heard with regret of the death in Toronto on September 25, of Ruth Olive Cullen, 56 Gilgorm Road, Forest Hill Village. She was struck down by a motor car a short distance from home and died shortly after. The funeral, which was very largely attended, took place, with interment at Westminster Park Cemetery, on Tuesday. The girl who met such a tragic and untimely death was a grand-daughter of Mr. and Mrs. Thomas J. Cullen, Lakefield Road, with whom she had frequently visited, also an aunt, Miss Olive Cullen, and an uncle, Stuart Cullen, of R.R. No. 4, Peterborough. The girl's father, James Percival Cullen, is also well known here, having enlisted in this city with the 93rd Battalion. Following the war he went to reside in Toronto.

BIBLES FOR ALL

LONDON—(CP)—To mark the fourth centenary of the Reformation next year, the Free Church Federation hopes to distribute a Bible to every home in Britain. Ten thousand Bibles will be needed.

Argentina is trying to grow cotton in every section of the country.

An Auto Full Of Generals For Reich War Games

Occupying a "ringside" seat at the great war games of the German army, staged for the entertainment and enlightenment of Premier Benito Mussolini at Mecklenburg, are pictured some of the distinguished foreign military guests at the show. Centre, in rear seat, is Field Marshall Sir Cyril John Deverell, chief of the Imperial general staff of the British army; beside him (nearer camera) is General Roeder, of the Hungarian army; on his other side, General von Richenau, of the Germany army. In front seat (nearest camera), is Field Marshal Pietro Badoglio, Il Duce's star soldier, hailed as the conqueror of Ethiopia.

Collection Of Election Results On Night Of Wednesday, Oct. 6

According to instructions issued by I. A. Humphries, Chief Election officer, returning officers and their deputies are requested to cooperate with Canadian Press members and their correspondents in the collection of election results as early as possible on Election night, Wednesday, October 6.

The Examiner is the representative of the Canadian Press in Peterborough county, hence deputy returning officers are urged to phone this paper at our expense.

In order to simplify matters in the district beyond the Peterborough telephone exchange the Examiner has arranged with its staff of correspondents to take results in their vicinity and for the convenience of deputy-returning officers there is given below a list of Examiner correspondents who will be only too glad to take the results and relay them to this office.

	Telephone
KEENE—Miss Elinor McCarthy	Keene 9
NORWOOD—Miss Lila Burgess	Norwood 287
HALL'S BRIDGE—Dr. E. E. Willis	Lakefield 542-3
HAVELOCK—James Covert	Havelock 49
DOURO—Mrs. D. F. Garvey	Douro 15
WARSAW—Mrs. David Miller	Warsaw 6-R-2
WESTWOOD—Mrs. E. W. Sargent	Keene 34-R-12
APSLEY—Rev. C. A. G. Spence	Apsley 600
ENNISMORE—Mrs. Frank Cavanaugh.	
YOUNG'S POINT—Mrs. Jennie Wilson	Lakefield 553-R-32
LAKEFIELD—Miss Margaret Tanner	Lakefield 800

Deputy-returning officers on the Peterborough telephone exchange are asked to phone 1600 ONLY with their returns. In phoning call be sure and say word ONLY. The Examiner would greatly appreciate it if the returns can be received as soon as possible after polls close at 7 p.m.

GOODERHAM RALLY HEARS L. M. FROST

GOODERHAM, Oct. 2.—Leslie M. Frost, Conservative candidate for Victoria and Haliburton, had a meeting here. William Carmichael, president of the local association, was in the chair and was supported on the platform by Charles B. Logan of Bobcaygeon, J. A. McAndrews of Wilberforce, former M.P. for Renfrew, and Clayton Hodgson of Haliburton, all of whom dealt with phases of the political discussion prior to next Wednesday's election, October 6.

Mr. Frost himself made the main point of the evening in referring to Premier Hepburn as too much of a divider and dictator—seconded by Mr. McCullagh of The Globe and Mail. He has created differences between urban and rural citizens, between capital and labor, between Hepburn Liberals and King Liberals, between Protestants and Roman Catholics, between himself and his Cabinet colleagues. The separate school tax gift will loom large in the vote in this riding. The vote has generally been close, it was stated, but this time Frost will win, two to one. This government's road policy is poor and patchy for this district, although for this month before election, the shovels are flying and so is the dirt. Speakers said if we had an election about twice a year we might get some roads built. Mr. Frost pledged a continuous planned road construction policy.

SELLS MILK FOR KEEP

BELGRADE—(CP)—Grisa Levaneffsky, nephew of Sigismund Levaneffsky, Russian flier lost in the Arctic, is a student at the Technical University here, earning his keep by delivering milk.

Remember When—

(By The Canadian Press)

Sir Thomas Lipton, Glasgow-born Irishman who became famous as merchant and sportsman, died Oct. 2, 1931, shortly after his entry into the Royal Yacht Squadron, one of the most exclusive clubs in the world. He spent nearly $15,000,000 in building five different yachts in unsuccessful bids to win the America's Cup.

CHARGE NORWOOD $204.50 FOR AID AT CHURCH FIRE

HASTINGS, Oct. 2.— The Norwood fire, which the local volunteer fire brigade attended last Friday, was the main topic discussed at the regular meeting of the village council, held in the council chambers Friday night, with Reeve Fairman in the chair and Councillors L. E. Kelly, H. Dodd, S. Stevenson and C. Lynch present. Fire Chief Fred Dodd presented an account for the volunteer brigade of $104.50 for fourteen firemen who had attended the fire. A lengthy discussion followed, during which Reeve Fairman highly commended the Hastings fire brigade for their earnest work at that time. The Hastings engine worked for 3¼ hours and 1,200 ft. of hose were used.

It was decided to assess Norwood village $100.00 for the use of the engine.

Councillor Dodd moved and was seconded by Councillor Lynch, that the clerk render an account of $204.50 to Norwood for their fire of Sept. 24.

Communications were read from the following: The Rotary Club of Cobourg, requesting names of crippled children who would be invited to the clinic for treatment; the Old Age Pensions Board, re instructions for applicants; Roy H. Franklin, Toronto, re old plants or buildings that could be bought; County Clerk, re bad condition of accounts sent in; Hart and Co., re supplies and from the Department of Highways, stating a standard clause for insertion regarding the new highway running through this village. Approval of the council was requested by the Department of Highways to place stop signs on Front street, thereby making Bridge street a through highway. Councillor Kelly cited this is as a decided advantage as it would put a stop to what he termed a Front street speedway. This will also prohibit parking anywhere on Bridge street in the main section.

Erect Stop Signs.

It was moved by Kelly and seconded by Dodd that the council give their approval to the Department of Highways to place stop signs on Front street.

Reeve Fairman stated there was a possibility of a woven steel fence being placed on the bridge in front of the present steel work. Reeve Fairman also stated that the coloured lights on Front street will not be used any more this year except on special occcasins. The coloured lights cost the town $18 per month and were used four months this year.

Tax Collector R. W. Montgomery turned over the tax roll to the council with $660 uncollected taxes shown. He was also commended by the Reeve for the sound method he used in dealing with those who were in arrears.

It was moved by Kelly and seconded by Dodd, that the tax roll be accepted as returned, less rebates.

It was moved by Lynch and seconded by Kelly, that he be re-appointed tax collector for the coming year at a salary of $60.00 and $7.00 for supplies.

It was moved by Lynch and seconded by Kelly, that his $3,000 bond be renewed with the Employers Liability Insurance Co.

Relief accounts for the past month totalled $69.69. It was moved by Kelly and seconded by Stevenson that they be paid in the regular manner.

It was moved by Lynch and seconded by Stevenson, that the town clerk advertise for sealed tenders to be in his hands before 12 o'clock noon, Wed., Oct. 13 for rental of town scales from Oct. 14 to Oct. 14, 1938, highest or any tender not necessarily accepted.

The following accounts were passed: W. Wellman, salary, $18.00; W. Boyle, salary, $8.33; Geo. Lynch, salary, $7.00; C.N.R. wig-wag, $2.18; Bell Tel. Co. $2.05, $2.05, $3.30; printing $50.00; village flowers, $4.00; memorial floral $8 .00; Employers' Liability Ins. Co. $12.00; counties treasure, relief, $23.26, $23.25; Freeman Lottrie, streets, $2.84; H. M. Fowlds Co., streets, $11.56; selecting jurors for 1937, J. M. Baker $3.00, H. Fairman $5.00, G. Kerr $5.00, E. Whitred, transportation to Peterborough, $3.00; W. Boyle, care of flowers, $6.00; H. M. Fowlds, $3.75; G. Herrington $7.13, $1.01; Public school $75.00; W. Montgomery, balance of salary, $30.00.

Adjournment was moved by Kelly, seconded by Dodd.

VALUES FIGHTER'S LOVE, $2,000,000

LOS ANGELES, Oct. 2—(AP).—Two million dollars—and that's a new high even for Hollywood—was the asking price to-day for the love of Pugilist Jack Doyle, the "Irish thrush."

It will take at least that much, said Actress Judith Allen in an alienation suit against Mrs. Delphine Dodge Cromwell Baker Godde, to compensate her for los sof Doyle's affection.

Miss Allen is Doyle's wife. She has been granted an interlocutory decree of divorce from the singer-fighter, but it has not been made final.

Her complaint alleges Mrs. Godde, one of the world's richest women, employed "wiles and means" plus several hundred thousand dollars to lure her husband away and prevent a reconciliation.

Mrs. Godde and Doyle announced here last week they planned to leave within a fortnight, for England, where she would seek a divorce from Timothy Godde, former New York banker.

Hog Quotations In Peterborough

SATURDAY, OCTOBER 2

Canada Packers quote:

Hogs—Live, $9.40; dressed weight, $12.40.

No. 1 sows, 3c off bacon prices.

Cream—No. 1 (on truck), 27c; No. 1 (delivered), 28c.

Special 2c per pound premium.

Butter—Prints, No. 1, 29c; No. 2 28c. Solids, No. 1, 27½c; No. 2, 26½c.

Eggs—Large, 31; medium, 29c; pullets 20c; B grade 18c; C grade, 14c.

Dealers quote:—

Fall wheat, $1.05; oats, 42c; malting barley, 63c; feed barley, 55c; buckwheat, 70c; rye, 75c.

CLIMBER AT 84

LONDON — (CP). — Mountain-climbing is the hobby of Edgar Fox, 84, retired barrister. He does mountaineering every year and recently climbed a peak 10,715 feet high in the Engadine, Switzerland.

Have you Smoked a Turret lately?

TURRET'S fame as the completely satisfying Virginia cigarette is due to the original and unique blend of tobacco that goes into Turrets.
There's nothing artificial about that—even the high quality is inbred! After all, nothing can replace good, honest tobacco grown and ripened right out in the field under Nature's own sunlight. The tobacco blend explains why Turrets are milder, cooler, non-irritating and completely satisfying. Even the Turret package is better—it has a current calendar on the back to keep you up-to-date. Try Turrets today!

10 for 10¢
25 for 25¢
Also pocket tins of 50
PLAIN OR CORK TIP

Quality and Mildness
Turret
CIGARETTES

NOW IS THE TIME TO MODERNIZE AND REPAIR - 5 YEARS TO PAY

Panelled Walls Radiate Hospitality In Living Room

Provides Splendid Background For Furnishings In The Room

The housewife who starts her living room to radiate hospitality while it maintains an air of dignity may well choose panelled walls as a background for the furnishings. A room that has become tiresome will take on new life with panelled walls.

One housewife decided on this means of bringing the interior of her house up to modern fashion. She did not feel that the expense of making structural changes to the house was justified, so concentrated her efforts on the rooms in which the family spent most of its time.

The wall panels used were in an interesting design. The wood was not of a uniform size and the irregularity kept the room from too formal an atmosphere. Over the mantel small squares of the panelling formed a design, obviating the necessity of any wall decoration.

Chinese tiles were used in the fireplace, striking a note of color against the sombre background of the wood. The floor was refinished, and leaded windows replaced the regulation ones which had formerly graced the room.

When the transformation of the room had been completed the owner had gay chints covers made for the furniture and matching drapes hung. The entire character of the room was changed and the family had an individual room which stood out from others of the neighborhood.

MOTHS FOR MUSEUM

TRING, England—(CP). — Lord Rothchild, who died recently, left 2,000,000 butterflies and moths, a gallery of stuffed animals and a private museum to preserve them, to the Natural History Museum.

Advising Chinese

MARSHAL VASSILI BLUECHER commander of the Soviet Far Eastern Army, who is reported by Tokio to be in daily telephone communication with the Russian military attache at Nanking directing Chinese military strategy. Marshal Bluecher, who was military adviser to the Chinese Nationalist armies from 1924 to 1927, is said to be advising the Chinese army on military tactics.

Describes Project

Returnning to England after his first visit to Canada, Sir William Prescott, C.B.E., chairman of the Metropolitan water board, London, England, is pictured here on the sports deck of the liner Empress of Britain, in which he sailed from Quebec. Sir William outlined the $50,000,000 improvement projected for the English metropolis, saying it was merely a step to keep up to London's increasing population. In the past 10 months some 45,000 new homes have been built in London.

YOUTH 19, JAILED FOR DRUNK DRIVING

LINDSAY, Oct. 2.— At a session of the police court Friday morning a young married man from Peterborough faced Magistrate Gee on the charge of assaulting a young Lindsay girl. The accused appeared to be ill and was given a week's remand. According to his story, he had cut his hand while working on a circular saw and the injury had caused him much pain. He further stated that during his stay in the police cells at Peterborough, following his arrest, he had suffered from cold. The offence is said to have been committed early in the summer, but the police were unable to locate the accused until he was apprehended near Peterborough.

A young man named O'Neill, who had been employed in the Omemee tannery faced Magistrate Gee yesterday, charged with driving a car while intoxicated. The accused, who is only nineteen years of age, was sentenced to seven days in jail and also had his driving permit cancelled for six months. He promised the court that if a charge of having liquor illegally was not laid he would abstain from the use of liquor until he reached manhood.

David Christie of Cameron, the truck driver who figured in the fatal accident near Coboconk last month, when a Toronto man received injuries which resulted in his death, faced a criminal negligence charge in police court. He was discharged with a warning.

BARGE'S DAYS END

KINGSTON, Ont., Oct. 2 (C.P.).— Life—if there is such in a river barge—has ended for the Stormant, moored off the Causeway in the mouth of the Cataraqui River for 20 years. The barge was towed to the head of Wolfe Island, where it will be sunk.

The Cost?

The interest rate is the lowest in the world—even lower than in U. S. or Norway, two countries which take pride in their plans for loaning money for home improvement. For instance—You find that a repair job on your home will cost $100. You borrow this sum from any bank and repay the loan outof income at the rate of $8.61 per month for 12 months. At the end of one year you have paid 12 x $8.61—$103.36. At simple interest this is only 6.32 per cent. Loans may be arranged for periods of from 6 months to 5 years. The total interest rate of 6.32 per cent for any period remains the same.

LAKEFIELD FAIR PRIZE - WINNERS BALANCE OF LIST

(Examiner Correspondence.)

LAKEFIELD, Oct. 1. — Prize-list for the Lakefield Agricultural Exhibition continues as follows:

CLASS K—SHEEP.
Leicester, Pure-bred or Grade.

Aged ram — 1 C. Garbutt, 2 L. Charlton.
Shearing ram — 1 M. H. Pimmett & Sons, 2 Mr. Anderson.
Ram lamb—1 George Fairbairn, 2 L. Charlton.
Aged ewe, that has raised lamb—1 George Fairbairn, 2 Mr. Anderson, 3 L. Charlton.
Shearling ewe—1 Mr. Anderson, 2 George Fairbairn, 3 M. H. Pimmett & Sons.
Ewe lamb—1 Mr. Anderson, 2 L. Charlton, 3 C. Garbutt.

CLASS L—Oxford, Short Wool.

Aged ram—1 Mr. Elmhirst, 2 L. Charlton.
Shearing ram—1 C. Garbutt.
Ram lamb—1 Mr. Elmhirst, 2 L. Charlton, 3 L. Charlton.
Aged ewe, that has raised lamb—1 Mr. Elmhirst, 2 C. Garbutt, 3 L. Charlton.
Shearling ewe—1 C. Garbutt, 2 Mr. Elmhirst, 3 James Maloney.
Ewe lamb—1 Mr. Elmhirst, 2 Mr. Elmhirst, 3 L. Charlton.

CLASS N—SHROPSHIRES
Pure-bred or Grade.

Aged ram—1 James Maloney, 2 Max Humphries.
Shearing ram—1 Max Humphries.
Ram lamb—1 Max Humphries.
Aged ewe, that has raised lamb—1 Max Humphries.
Shearling ewe—1 Max Humphries.
Ewe lamb—1 James Maloney, 2 Max Humphries.

CLASS M—SHEEP
Southdown or Any Other Short Wool Breed.

Aged ram—1 Richard Mober, 2 L. Charlton.
Shearing ram—1 L. Charlton.
Ram lamb—1 L. Charlton.
Aged ewe, that has raised lamb—1 L. Charlton, 2 L. Charlton.
Shearing ewe—1 A Mann.
Ewe lamb—1 Max Humphries, 2 Allan Mann.

CLASS N—SWINE
Yorkshire, Males in All Classes
Must Be Pure-Bred

Aged board—1, Thursdan, 2, Thurston.
Aged sow, that has raised pigs — 1 Thurston, 2 Thurston.
Boar, 5 months old and under one year—1 Bowles, 2 Thurston.
year — 1 Thurston, 2 Thurston, 3 Bowles.

CLASS P—BERKSHIRE

Boar, 5 months old and under one year—1 H. Bullock.
Canada Packers' special prize for best 3 bacon hogs, weight 190 to 225 lbs., any breed, and must be raised by exhibitor, only one entry to each exhibitor: 1 Bowles, 2 Mullen, 3 exhibitor:1 Bowles 2 Mullen, 3 Thurston.

CLASS Q—POULTRY.

Pair turkeys, any variety except Toulouse, Emden, or Bronze—1 A. B. Mann.
Barred Rock cockerel—1 A. B. Mann, 2 J. M. Lowes.
Barred Rock hen—1 J. M. Lowes.
Barred Rock cockerel—1 J. M. Lowes.
Barred Rock pullet—1 A. B. Mann, 2 J. M. Lowes.
White Rock cock—1 A. B. Mann.
White Rock cockerel—1 A. B. Mann.
White Rock pullet—1 A. B. Mann.
Brahma cock—1 A. B. Mann.
Brahma hen—1 and 2 Van. Allen.
Brahma pullet—1 A. B. Mann.
Leghorn, white, cock—1 Van Allen, 2 J. M. Lowes.
Leghorns, white, hen—1 Van Allen, 2 J. M. Lowes.
Leghorns, white, cockerel—1 A. B. Mann, 2 J. M. Lowes.
Leghorns, white, pullet—1 Van Allen, 2 J. M. Lowes.
Leghorns, brown, cock—1 Van Allen.
Leghorns, brown, hen— 1 and 2 Van Allen.
Leghorns, brown, cockerel—1 A. B. Mann, 2 Van Allen.
Leghorns, brown, pullet—1 A. B. Mann.
Leghorns, cock, any other variety —1 Van Allen.
Leghorns, hen, any other variety —1 and 2 Van Allen.
Leghorns, cockerel, any other variety—1 and 2 Van Allen.
Leghorns, pullet, any other variety—1 A. B. Mann, 2 Van Allen.
White Wyandotte cock—1 Van Allen.
White Wyandottes, hen— 1 Van Allen, 2 A. B. Mann.
White Wyandottes, cockerel — 1 Van Allen, 2 A. B. Mann.
White Wyandottes, pullet— 1 Van Allen.
Wyandottes, cock, laced golden or silver—1 Alexander Graham, 2 Van Allen.
Wyandottes, hen, laced golden or silver—1 A. B. Mann, 2 Alexander Graham.
Wyandottes, cockerel, laced golden or silver—1 Alexander Graham, 2 an Allen.
Wyandottes, pullet, laced golden or silver—1 Van Allen, 2 Alexander Graham.
Dorkin cock— 1 Alexander Graham.
Dorkin hen—1 Van Allen, 2 A. B. Mann.
Dorkin cockerel—1and 2 Alexander Graham.
Dorkin pullet—1 and 2 Alexander Graham.
Orpington Buff cock— 1 A. B. Mann.
Andalusian cock—1 A. B. Mann.
Andalusian hen—1 A. B. Mann.
Andalusian cockerel—1 A. B. Mann.
Andalusian pullet—1 and 2 A. B. Mann.
Rhode Island Red cock, rose comb or single comb—1 and 2 A. B. Mann.
Cochin or Langshan cock—1 Van Allen, 2 A. B. Mann.
Cochin or Lanshan hen—1 and 2 Van Allen.
Cochin or Langshan cockerel —1 and 2 Van Allen.
Cochin or Langshan pullet—1 and 2 an Allen.
Minorcas, hen—1 and 2 Alexander Graham.
Minorcas, cockerel—1 A. B. Mann, 2 Alexander Graham.
Minorcas, pullet—1 and 2 Alexander Graham.
Hamburg, cock—1 and 2 Van Allen.
Hamburg, hen—1 and 2 Van Allen.
Hamburg, cockerel—1 Van Allen.
Hamburg, pullet—1 Van Allen.
Any variety not classified, cock—1 and 2 an Allen.
Any variety not classified, hen — 1 Van Allen, 2 J. M. Lowes.
Any variety not classified, cockerel—1 A. B. Mann, 2 J. M. Lowes.
Any variety not classified, pullet—1 Van Allen, 2 J. M. Lowes.
Bantam Cochins, hen—1 A. B. Mann.
Bantam hen, any other variety—1 Van Allen.
Bantam cockerel, any other variety—1 Van Allen, 2 A. B. Mann.
Bantam pullets—1 J. M. Lowes, 2 A. B. Mann.

CLASS R—DAIRY PRODUCTS.

Dairy butter, not less than 5 lbs. in prints—1 Eva Higgins, 2 Mrs. Gilbert Bullock, 3 Irene Simpkin.
Whey butter, not less than 5 lbs. in prints—1 Rex Wilson, 2 Andy Wilson.
One dozen white eggs—1 Alexander Graham, 2 A. Humphries & Son.
One dozen brown eggs—1 Muriel Bullock, 2 Mrs. Joe Maloney.
Firkin butter, dairy, not less than 20 lbs.—1 Eva Higgins, 2 Mrs. Iva Lowe.
Shipping cheese, not less than 60 lbs., to be made the last week in August—1 Brethour, 2 Andy Wilson, 3 Rex Wilson.

Special Prizes for Dairy Products.

H. Girven's prize for best shipping cheese—Won by Rex Wilson.
Neill's Shoe Store Prize for best firkin butter, dairy, not less than 20 lbs.—Won by Mrs. Eva Higgins.

DOMINION BUYS HOLLAND MARSH CROPS FOR WEST

BRADFORD, Oct. 2.— Hope replaced despair and smiles replaced gloom in the hearts and on the faces of Holland Marsh vegetable growers to-day as the "helping hand of Government" reached out to save their crops from rotting in the fields.

As many carloads as the growers can fill with vegetables are to be bought by the Dominion Government and shipped for distribution in the drought areas of the West.

As soon as official confirmation arrives from Ottawa, although the growers have been assured "everything was all right," loading of approximately 100 freight cars, now being gathered at Bradford, will begin.

Price Shows Profit.

The price to be paid by the Government will show "a considerable margin of profit," agree the growers, more than 300 of whom are affected by the sudden turn of the wheel of fortune.

BUYS "SYMPHONY"

ST. CATHARINES, Ont., Oct 2 (C.P.). — Young Men's Christian Association in St. Catharines is going to have a boys' symphony orchestra if the plans of Morley Craig, work secretary, materialize. Mr. Craig has obtained the services of a concert pianist, teacher and composer, and has started a drive to enlist members.

Launch Britain's Newest Submarine

The Union Jack at her bow, the white ensign of the Imperial navy at her stern and her fleet flag amidships, the new British submarine H.M.S. Sterlet, is pictured a few minutes after she had slid into the water at Chatham dockyards. The Sterlet was sponsored by Mrs. C. B. Talbot, wife of Vice-Admiral Talbot, director of naval dockyards. Launching of the craft completes the class of 12 quick-diving submarines built since 1930.

BELMONT SCHOOLS HOLD RURAL FAIR

A large crowd of parents were present as pupils of eleven Belmont Township schools competed for honors at the final school fair of this season series at Havelock Thursday. They saw S.S. 1, Belmont, win the shield for the school with the highest average of points.

Margaret Jackson of S.S. 6 took the first Eaton prize for individual points, and Carleton Longmuir of the same school took second prize. Third went to Lois Fraser of S.S. 3. S.S. 6 won the girls' judging competition, represented by Laura Menzies and Thelma Lewis. Jack Clark and Bill Dafoe of S.S. 3 won the boys' judging competition.

Winners of the classes were:

Oats, quart—Murney Kennedy, S.S. 12. Wheat, quart—Blyth Would, SS. 1. Sweet corn—Marjory Ellis, S.S. 3. Oats, sheaf—Murney Kennedy, S.S. 12. Wheat, sheaf—Don Newton, S.S. 8. Carrots—Ray Menzies, S.S. 1. Beets—Lois Fraser, S.S. 3. Onions—Donald Deline, S.S. 2. Parsnips—Anna Would. Turnips — Evelyn Deshane, S.S. 5. Mangels—Peggy Longmuir. Potatoes, Cobblers —Earl Bullock, S.S. 4. Potatoes, Dooleys or R.N.Y.—Carleton Longmuir. Pumpkin—Russell Keating, S.S. 8. Tomatoes—Pearl Lewis, S.S. 6. Eggs, white—Margaret Johnston, S.S. 6. Eggs, brown—Audrey Forbes, S.S. 2.

Asters—Kathleen Gibson, S.S. 3. Petunias—Earl Bullock, S.S. 4. Nasturtiums—Gerald Newton. Snapdragons—Wilma Ashby, S.S. 3.

Oatmeal macaroons — Audrey Forbes. Date loaf—Betty Barrows, S.S. 12. Loaf cake—Thelma Lewis. School lunch—Dorothy Salter, S.S. 12. Wash cloth—Lois Fraser. Spoon case—Muriel Ellis. Guest towel — Doris Dafoe, S.S. 2. Apron—Margaret Johnston, S.S. 6. Plasticine banana—Karl Adams, S.S. 1. Window stick—Richard Cole, S.S. 2. Cut outs—Carleton Longmuir. Milk stool—Raie Bowan, S.S. 12. Farm gate sign—Douglas Baker, S.S. 1.

Primer writing—Betty Stewart, 1st writing—Lois Fraser. 2nd writing—Jean Clarke, S.S. 6. 4th writing—Margaret Johnston. Primer drawing —Betty Stewart. 1st drawing — Dorothy Salter. 2nd drawing — Genevieve Parcells, S.S. 12. 3rd drawing—Allan Baker. 4th drawing —Everett Gratton, S.S. 8. Posters—Donna Gardner, S.S. 1. Coronation scrap book—Clifford Harnden, S.S. 1. Agricultural scrap book — Kenneth Harnden. Collection of plants—Gordon Stillman, S.S. 1. Poet pictures—Anna Would. Foal—Roy Patterson, S.S. 1. Dairy calf—Allan Baker. Beef calf—Clifford Harnden. Market lamb—Victor Newton.

Foal, halter-broken—Donald McMillan, S.S. 3. Calf, halter-broken—Donald Newton. Lamb, showmanship—Victor Newton. Sock darning —Margaret Johnston. Rope splicing —Carl Ketchen, S.S. 2. Recitation, primer—Ethel Menzies. Recitation, 1st—Marion Clark. 2nd class language test—Cicla Lewis, S.S. 6. 3rd number work—Peggy Longmuir. 4th public speaking—Margaret Johnston and Fred Welford.

COPPER PRICE JUMPS

NEW YORK, Oct. 2—(AP).—The price of American copper for export jumped .17½ of a cent a pound today following agreement of the foreign copper cartel in London to restrict production in the future. Sales were reported at 12.375 cents a pound, with buying heavy. The domestic price remained at 12.50 cents at customs smelters, with primary producers quoting 13 cents.

Trading advices here indicated the new restrictions would reflect in a reduction of the output in Canada, Europe, South America and South Africa by about 18,000 tons monthy. The United States is not affected by the copper agreement.

22 CARS OF BEANS TO BE SENT WEST

TORONTO, Oct. 2.—The shipment of twenty-two car-loads of dry beans from Western Ontario to Western Canada for relief purposes has been completely arranged, through joint action of the Dominion and Provincial Governments, W. B. Somerset, Ontario Commissioner of Marketing, announced yesterday.

In its purchases of relief supplies for the stricken areas of the West the Dominion Government is trying as far as possible to relieve various sections of Ontario agriculture of surplus crop embarrassment, Mr. Somerset said.

The Ontario Marketing Commissioner has been assisting Federal authorities in putting them in touch with farmer associations and co-operatives. "Arrangements are being made to remove embarrassing surpluses at present low prices to the general betterment of marketing conditions," he explained.

The large bean shipment had been undertaken by the Bean Growers' and Bean Dealers' Association at current minimum prices, Mr. Somerset stated.

Large purchases of Ontario cheese have also been made through the assistance of the Ontario Cheese Producers' Association.

Estonia is to have its new Constitution on January 1.

Inquire About A
"HOME IMPROVEMENT LOAN"
The Interest is Extremely Low
—then—
Put a Man to Work On
THE
ROOF OF YOUR HOME

Fall is the season of year that you should seriously consider the needs of your home. How about the roof? Your attic in Winter forms a pocket to which the heat in your home quickly retires. If your roof is in poor condition with small unnoticeable cracks here and there, the heat in your attic will soon escape, thereby raising the fuel bill and making your home draughty and uncomfortable. It is necessary economy to also insulate this attic with Rockwool.

White and Red Cedar Shingles
Also Asphalt Shingles and Roll Roofing
Satin Finish Flooring
Donnacona Board
Ten Test, Gyproc and Johns Manville Products
The
"Home Improvement Plan"
Puts you in the position to give your home the things you never thought possible!

INSIST ON GUARANTEED MATERIALS
SUCH AS
Lumber, Flooring, Storm Sash and Doors, Frames and Sash, Insulations, Wallboards, Cement

APPLE DAY HELP THE SCOUTS BUY AN APPLE SATURDAY NEXT

THE PETERBOROUGH LUMBER COMPANY
PHONE 316 — 163 HUNTER ST.

Make your home cool in Summer
Warm in Winter.

Insulate under the HOME IMPROVEMENT PLAN

Economize by insulating your home before cold weather arrives. Save money on fuel and rid your home of those cold, unhealthy draughts. Check the services the Scott Coal and Lumber Company offers. Investigate their reliable methods, then you'll understand why they are first choice with home owners and builders in Peterborough.

APPLE DAY HELP THE SCOUTS BUY AN APPLE SATURDAY NEXT

SCOTT COAL LUMBER COMPANY
PHONE 1234 — GEORGE ST. S.

FIX-UP FOR FALL

Save Costly Fuel Bills With
Insulation
USE "ROCK WOOL"
A Better Make At No Extra Cost!

Save money on fuel and enjoy a more comfortable home the year round with complete insulation. The total cost of the insertion of Rock-Wool will more than repay you by keeping your home free of unhealthy draughts, cold and heat.

THE LONGER YOU WAIT THE MORE MONEY YOU SPEND

Roofing Supplies

If your home needs a new roof, don't delay giving it one—old and rotted roofing allows the valuable heat in your house to escape through small unnoticeable cracks permit water to seep in and rot only this but—these small holes permit water to seep in and rot the underroofing and will in time make it necessary for you to have your roof entirely reconstructed.

You are Guaranteed Satisfaction When You Phone 245 for supplies

THOS. A. REHILL
COAL AND WOOD — COMPANY — BUILDERS' SUPPLIES
Cooperating With the "Home Improvement Plan"

NOW IS THE TIME TO MODERNIZE AND REPAIR - 5 YEARS TO PAY

SCENIC PAPERS BECOME POPULAR IN REDECORATING

Use of color is becoming more and more prevalent among average home-makers who heretofore have looked askance at the idea of boldly making free with original ideas in decorating.

The housekeeper may use her own ideas to make a room distinctive. Scenic wall papers furnish desired color and often happily solve the problem of a single solid wall unbroken by doors or windows.

A dining room which has three walls broken architecturally can be decorated advantageously by having a plain paper on those walls and the unbroken space panelled with a scenic paper. Two small windows at the front of the room may be transformed into one large bay-window and hung with white venetian blinds.

A prosaic ceiling light can be replaced by wall sconces in keeping with the decorative trend of the room. Covers may be purchased to hide radiators.

Wall paper can be purchased to look like wood panelling and may be used to form a dado around the entire room. Woodwork may be repainted to fit in with the general decorative trend.

Mahogany furniture is used and the chairs have seats of white leather.

The housekeeper who wishes to improve her home by redecorating a room may use the Home Improvement Plan for this purpose. Loans will be extended by banks to the individual who has a good credit rating and a reasonable ability to repay the amount in instalments over a period up to five years.

NO TIES IN KLAN SAYS HUGO BLACK

WASHINGTON, Oct. 2.—(AP).—Justice Hugo L. Black's emphatic denial he is now a member of the Ku Klux Klan left no doubt to-day he will take his place on the United States' Supreme Court Bench Monday.

For 12 minutes last night he broke all precedent to reply directly to those who have challenged, because of his Klan associations, his fitness to sit on the tribunal.

"The insinuations of racial and religious intolerance made concerning me are based on the fact that I joined the Ku Klux Klan about 15 years ago," he said in a broadcast speech.

"I did join the Klan. I later resigned. I never rejoined. What appeared then, or what appears now, on the records of the organization, I do not know.

"I never have considered and I do not now consider the unsolicited card given to me shortly after my nomination to the Senate as a membership of any kind in the Ku Klux Klan. I never used it. I did not even keep it."

Critics have attacked Blacks appointment to the Supreme Court with the contention that Klan affiliation would prejudice him against the interests of Jews, Catholics and negroes. The allegation was made in a series of newspaper stories that after becoming a Klansman, Black had been given a life membership and that he still held it.

Il Duce Inspects Guard Of Hon or On Visit To German Fuehrer

Distinguished guest and distinguished host, arms extended in their variations of the Fascist salute, inspect an honor guard at Munich, Germany, as Il Duce Mussolini, of Italy, arrived for his history-making visit to Der Fuehrer, Adolph Hitler, of Germany.

Curb On Political Broadcasts May Follow Protests

Ontario Listeners Complain To C.B.C.—Board To Consider Problem

OTTAWA, Oct. 1—(CP). — The next meeting of the Board of Governors of the Canadian Broadcasting Corporation will be asked to consider the problem of political broadcasting, Major W. E. Gladstone Murray, general manager, indicated here yesterday.

Ontario listeners have registered protests with the corporation executives in the past month, during which many speakers in the current political campaign have been on the air.

The governors will have to determine which is the more advantageous, between placing restrictions on political speeches, or permitting their unlimited flow.

Major Murray recalled that restriction placed the responsibility on one authority. In England, the political parties, by agreement, limited their use of the radio to the party leaders only.

Move Seen Certain

OTTAWA, Oct. 1 (Special). — A move to rid the air of political static is almost certain to be made in the coming session of Parliament. The last Federal and the present Ontario campaigns have completed the argument in favor of a drastic restriction of the time parties and individual candidates consume in telling the electors how bad is the opponent and how sick is the country.

A model for reform in this matter is the British system which has worked to the entire satisfaction of the political parties and the radio listeners. Close co-operation between the parties and the British Broadcasting Corporation has produced a plan whereby each party designates a spokesman for an address at the opening of an election campaign and another for a closing address, so that if there were three parties there would be six addresses broadcast in the United Kingdom.

Because of the rapidly mounting costs of campaigns, due largely to the wide use, both of the radio and the automobile, it is believed the various parties in the Federal and the Provincial fields would welcome a curtailment of radio time, provided, of course, the restriction applied equally to all parties. About the only restriction to-day are regulations devised to prevent slanderous utterances, such as the now-famous "Mr. Sage" performance in the last Federal contest.

Listeners Suffer.

When a party undertakes to put Mr. King or Mr. Bennett or Mr. Rowe or Mr. Hepburn on the rado in a campaign it means that the radio listeners, who annually pay their good money for entertainment in the evenings when they get home from work, either must suffer from nightly repetitions of party policies from the various speakers or leave their radios "dead" for the duration of the fight, for in many instances, the parties see to it that the atmosphere is saturated with their stuff.

If the listeners were permitted to hear all that transpires at a given political meeting, if they could hear the hecklers, there might be some alleviation of the auricular suffering, but it is sadly arranged so that the microphone will not forward what is said by way of interruption. Occurrences which enliven and brighten a political gathering are denied the radio listener. He just has to take what he gets, and all he gets is the pure, unadulterated, though painfully retterated, word of the chief performer.

Must Pierce Disguises.

Any plan of restricting party use of the radio would have to be so devised as to make impossible political appeals to listeners under the guise of religious or devotional services, such as Premier Aberhart makes over his Bible Institute broadcasting station. Virtually his entire Social Credit and monetary reform campaign has been prosecuted through the monopolistic use of a radio station. Albetrans are already demanding that the institute station be confined to its original religious purpose, and that its owner be not permitted to etherize a mixture of religion and politics.

While Parliament is at the job of cleansing the ether, it might as well tackle the kindred task of shortening speeches in Parliament. Speeches of two or three or even four hours' duration belong to the Victorian and not to this age. If a politician or statesman has anything to say he should be able to articulate it within the forty minutes at present prescribed for those who are not leaders and who are not Ministers engaged in explaining or defending legislation. It can be guessed that any speech of more than an hour and a half is being spoken for party campaign literature purposes or to facilitate autobiographical reser →

ONE WOMAN KILLED

OWEN SOUND, Ont., Oct. 2 (CP) —One woman was killed and another seriously injured last night when their car failed to make a turn in approaching a bridge three miles north of Durham and crashed to the bank of a river. The injured woman was said to have mentioned a man being in the car, but none was located, although the river was searched. Miss Ida Gray, London, was killed and Mrs. James MacIntosh, Toronto, was injured.

Claims Kisses Worth $2,000,000

Kisses stolen from her ex-husband, Jack Doyle, crooning Irish heavyweight boxer, allegedly by Mrs. Delphine Dodge Cromwell Baker Godde are worth $2,000,000 to Judith Allen, dark-eyed Hollywood motion picture actress who has filed suit of alienation of affection against the wealthy matron. Miss Allen and Doyle were married in 1935 but were divorced when the screen beauty claimed he wasn't polite enough to her.

CHINESE ROUT JAPS

SHANGHAI, October 2—(AP). — Chinese defenders of Shanghai reported they were holding their own along the line to-day and, in some sections, sharply counter-attacking.

In the vicinity of Kiangwan Chinese reported, their counter-attack resulted in a virtual rout of Japanese troops. Japanese admitted Kiangwan civic centre buildings had been "evacuated," but they contended lines in the rear were unchanged.

BETHANY

Mrs. J. S. Donley, Miss A. Donley with Mrs. G. Wilson Craw and grandchildren, Mary and Robert Craw, called on Mrs. G. Foster, Glengarry Road, on Sunday.

Mrs. James McKinnon, Mr. and Mrs. Frank Price and Mr. W. R. Price were business visitors to Peterborough on Monday.

Food in England costs 40 per cent. more than in 1914.

FRIEND HUSBAND DESERVES A ROOM

In most families the matter of home decoration is the women's prerogative but only a foolish woman plans a totally feminine house in which a man will feel out of place. If you plan to improve your home, remember the male element!

A room filled with soft frilly ruffles is dainty and lady-like, but it is hardly a room to make a man want to stay around and read the evening newspaper and spill ashes. A room that is to be used jointly by the entire family should be furnished with serviceable materials and furniture.

There is no need to sacrifice style and color. Today this may be found in the most practical equipment.

Funds for redecorating and modernizing the home are now available under the Home Improvement Plan.

CLOVER, ALSIKE CROPS ARE POOR

OTTAWA, Oct. 2 (CP). — The drought of 1936 and lack of snow last winter has resulted in one of the poorest clover crops in years, Agriculture Department officials stated yesterday.

Total failures were reported over large areas of Ontario and Quebec which normally produce large quantities of seed. The failure was particularly in alsike in Ontario and red clover in Quebec.

Because of its deep roots, alfalfa resisted the drought better and a substantial supply of alfalfa seed came from the first cutting of the 1937 crop in Ontario. There has been little seed, however, from the second crop alfalfa.

Good crops of alfalfa were reported in Manitoba and from Northern Saskatchewan to supply requirements of Western Canada.

Sweet clover seed is a fair crop. Timothy seed production is about normal and there was a substantial carryover from last year.

Laundry Room Is Real Convenience

Whether the housewife does her own work or leaves it to a maid, a compact laundry room is a convenience which should not be overlooked.

A small amount of space in the cellar is sufficient to devote to the actual room. It should be painted in white or light color to reflect as much light as possible. The floor should be covered with a composition which does not hold dampness. Adequate lighting is essential.

If stationary tubs are not already located in the cellar they may be built in.

Funds for built-in improvements to the home are now available under the generous terms of the Home Improvement Plan at a very low rate of interest.

GERMANS SATISFIED

TORONTO, Oct. 2—(CP).—Armed with cameras, 80 German engineers went on a tour today of Toronto's water purification plant, brickyards and highway approaches. The Germans are visiting Canada in search of technical data.

MOTHER, 2 FAMILY SHOOTING VICTIMS

ANN ARBOR, Mich., Oct. 2 (AP). —A mother and two of her children died of bullet wounds in separate shootings which Sheriff Jacob Andres described to-day as "double murder and suicide."

The bodies of Mrs. James G. McHenry, 55, wife of a Detroit Attorney, and of her seven-year-old son, James, Jr., both shot through the head, were found in an abandoned automobile near a cemetery a mile from Ann Arbor this morning.

A daughter, 22-year-old Ruth McHenry, was found fatally wounded in the family home at Detroit last night, a .22 calibre rifle beside her.

AN ACCIDENT
May deprive you of your greatest asset—Earning Power. Your only sure protection is an Accident Policy issued by a Reliable Company.
LET US PROTECT YOU.
Davis-Thompson
COMPANY
Insurance and General Agency
Real Estate
Established 1858
453 George Street 'Phone 66

Routleys
SEE THE NEW PATTERNS IN DINNERWARE
Choose Your Set Now While Our Stock Is Complete
and
Ask About Our Convenient Reserve Plan
CHINA, WALLPAPER AND PAINT
341 GEORGE ST. PHONE 366

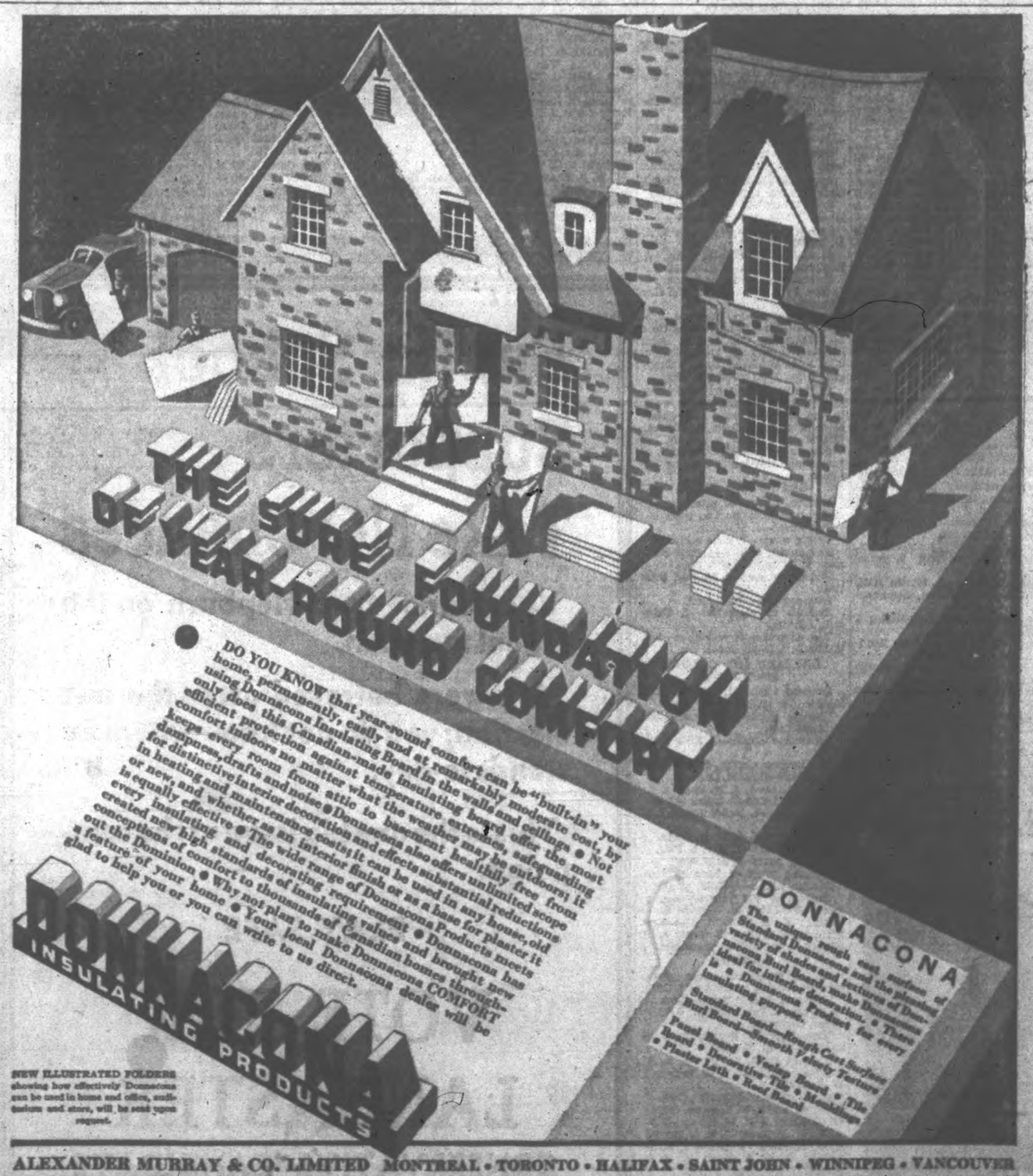

ALEXANDER MURRAY & CO. LIMITED MONTREAL • TORONTO • HALIFAX • SAINT JOHN • WINNIPEG • VANCOUVER

FOR SALE BY
THE PETERBOROUGH LUMBER CO., LTD.
163 Hunter St. West 'Phone 3160

SCOTT
FOR SALE BY
COAL & LUMBER
256 Dalhousie Tel. 1234

PRIZE-WINNERS AT CAMPBELLFORD FALL EXHIBITION

(Examiner Correspondence.)

CAMPBELLFORD, October 1. — With the entry list somewhat smaller than last year, judging was completed in several sections at the Campbellford Fall Fair which had its opening day on Wednesday. In the poultry section the prize-winners were largely confined to two breeders who had over two hundred entries at the Fair.

In the Women's Institute section, awards resulted as follows: Wool sofa cushion: 1 Ilene Hoard, Campbellford; 2 Mrs. Garnet Earle, Campbellford. Pieced print quilt: 1 Mrs. John Simpson, Campbellford. Wool Afghan: Mrs. James Waters. Hooked rug mat: 1 Mrs. John Simpson. Institute thrift exhibit: Seymour West Women's Institute. Silk slip, hand trimmed: Ilene Hoard, Campbellford. Mrs. M. Coombs of Toronto was the judge in the Institute section.

Domestic needlecraft section — Broadcloth quilt: 1 Mrs. L. Bryant, Wooler; 2 Mrs. W. A. McColl, Wooler. Pieced print quilt: 1 Mrs. R. M. Crosby; 2 Mrs. L. Bryant. Quilt applique: 1 Mrs. W. A. McColl, Wooler; 2 Mrs. Charles Ault, Lunenburg, Ont. Hand-made Afghan: 1 Mrs. W. A. McColl; 2 Mrs. R. M. Crosby. Applique bedspread: 1 Mrs. L. Bryant; 2 Mrs. W. A. McColl. Modern curtains: 1 Mrs. L. Bryant; 2 Mrs. P. J. Anderson. Working house dress (hand-made, plain): 1 Isabel Jones; 2 Mrs. L. Bryant. Knitted sweater coat: 1 Mrs. W. A. McColl; 2 Mrs. L. Bryant. Ladies' knitted suit: 1 Mrs. W. A. McColl; 2 Mrs. L. Bryant. Comforter: 1 Mrs. R. M. Crosby; 2 Mrs. W. A. McColl. Pair of hand-made mitts (fine): 1 Mrs. R. M. Crosby; 2 Mrs. L. Bryant. Pair of hand-knit mitts: 1 Mrs. R. M. Crosby; 2 Mrs. Charles Ault. Cushion, crochet (wool): 1 Mrs. Charles Ault; 2 Mrs. L. Bryant. Knitted wool cushion: 1 Mrs. L. Bryant; 2 Mrs. W. A. McColl. Floor rug, hooked (made from silk stockings): 1 Mrs. W. A. McColl; 2 Mrs. John Simpson. Floor rug (wool): 1 Mrs. Charles Ault; 2 Mrs. W. A. McColl. Pair of hand-knit socks (coarse): 1 Mrs. W. A. McColl; 2 Mrs. Charles Ault. Pair hand-knit socks (fine): 1 Mrs. R. M. Crosby; 2 Mrs. L. Bryant. Novelty quilt: 1 Mrs. L. Bryant; 2 Mrs. W. A. McColl. Crochet hat (wool): 1 Mrs. L. Bryant; 2 Mrs. W. A. McColl. Knitted beret: 1 Mrs. W. A. McColl; 2 Mrs. Alex. Hume, Campbellford. Knitted hat (wool): 1 Mrs. L. Bryant; 2 Mrs. W. A. McColl. Crochet gloves (cotton): 1 Mrs. W. A. McColl. Collection of six articles suitable for hope chest: 1 Mrs. Alex. Hume. Pin-point cushion: 1 Mrs. Charles Ault; 2 Mrs. W. A. McColl. Pin-point foot rest: 1 Mrs. W. A. McColl; 2 Mrs. L. Bryant. Cross-stitch embroidery: 1 Mrs. Charles Ault. Embroidered luncheon set: 1 Mrs. Alex. Hume; 2 Mrs. Charles Ault. Tea cloth: 1 Myrtle Hall; 2 Mrs. Charles Ault. Set of table dollies: 2 Myrtle Hall. Buffet set (3 pieces): 1 Myrtle Hall; 2 Mrs. L. Bryant. Pair of pillow slips (crochet): 1 Mrs. Alex. Hume; 2 Mrs. Charles Ault. Table runner: 1 Mrs. W. A. McColl; 2 Mrs. Charles Ault. Sofa pillow: 1 Mrs. L. Bryant; 2 Mrs. Charles Ault. Infants' wear (short dress, embroidered): 1 Mrs. W. A. McColl; 2 Mrs. Charles Ault. Babies' rompers: 1 Mrs. L. Bryant; 2 Miss Isabel Jones. Crib cover: 1 Mrs. Charles Ault; 2 Mrs. L. Bryant. Wool jacket and booties: 1 Mrs. W. A. McColl; 2 Mrs. L. Bryant. Undergarments: 1 Mrs. L. Bryant. Baby bonnet: 1 Mrs. L. Bryant; 2 Mrs. W. A. McColl. Baby carriage outfit: 1 Mrs. L. Bryant; 2 Mrs. Charles Ault. Knitted suit: 1 Mrs. L. Bryant.

SCIENCE AND HOME BAKING.

Loaf white bread, plain yeast — 1, A. Humphries & Son, Hastings; 2, Myrtle Hall.

Loaf bread, fruit—1, Myrtle Hall; 2, Mrs. John Sanders.

Loaf brown bread, yeast—1, J. A. Mitchell, Campbellford; 2, Isabel Jones.

Loaf nut bread—1, Myrtle Hall; 2, Mrs. Roy Thomlinson, Campbellford.

Six yeast buns—1, J. A. Mitchel; 2, A. Humphries & Son.

Tea biscuits—1, Mrs. John Sanders; 2, Robert McCulloch.

Rolled sugar cookies—1, Myrtle Hall; 2, J. A. Mitchell.

Rolled oatmeal cookies—1, Isabel Jones; 2, Elsie Stillman.

Drop cookies—1, Mrs. R. M. Crosby; 2, Mrs. William Gillespie.

Macaroons—1, A. Humphries; 2, Mrs. R. M. Crosby.

Doughnuts—1, Myrtle Hall; 2, J. H. Stotts.

Jam Tarts—1, Mrs. Robert McCulloch; 2, Mrs. Roy Tomlinson.

Soft gingerbread—1, Mrs. Thomlinson; 2, Isabel Jones.

White layer cake—1, Myrtle Hall; 2, Mrs. William Gillespie.

Gum drop cake—1, Mrs. John Sanders; 2, Mrs. Roy Thomlinson.

Fruit cake, light—1, Miss Isabel Jones; 2, Mrs. Roy Thomlinson.

Dark fruit cake—1, Mrs. John Sanders; 2, Miss Isabel Jones.

Chocolate cake—1, Mrs. John Sanders; 2, Mrs. J. H. Stotts.

Jelly roll—1, Mrs. R. Thomlinson; 2, Mrs. William Gillespie.

Berry pie—1, Mrs. Robert McCulloch; 2, Mrs. Sam Adams, Hastings.

Apple pie—1, Mrs. W. H. Locke, Campbellford; 2, Mrs. Sam Adams.

Pumpkin pie—1, Mrs. William Gillespie; 2, Mrs. Sam Adams.

Lemon pie—1, Myrtle Hall; 2, J. A. Mitchell.

Scotch shortbread—1, Mrs. A. Humphries; 2, Mrs. R. Thomlinson.

Collection of home-made candy—1, Mrs. F. P. Bennett; 2, Mrs. Roy Thomlinson.

Special prizes in Domestic Science and Home Baking—Pure Gold Manufacturing Co., 1, Mrs. John Sanders; 2, Mrs. A. McCulloch; 3, Mrs. J. A. Mitchell. Robert Simpson & Co., 1, Mrs. John Sanders.

In the Fruits and Jellies Section, Mrs. F. P. Bennett led the list, while in the pencil drawing and water-color painting exhibits, Mrs. W. A. McColl and Mrs. L. Bryant of Wooler and Mrs. Charles Ault of Lunenburg had many winning exhibits.

GRAINS AND SEEDS.

Winners of special prizes in the Grains and Seeds Section were:

Fall wheat—J. M. Curle.

Spring wheat—1, Elsie Stillman.

Best sample of oats—1, Elsie Stillman; 2, A. Humphries & Son.

Red clover seed—J. M. Carl Stirling.

Late potatoes—J. M. Carl.

Specials in vegetables—I. Caldwell, Stirling.

Best collection of vegetables—1, I. Caldwell; 2, Isabel Jones.

ORCHARD AND GARDEN PRODUCTS.

Duchess apples—1, Mrs. L. Fife, Norwood; 2, Miss Isabel Jones.

Wealthy apples—1, Edwin Grills, Campbellford.

Peewaukee apples—1, Elsie Stillman.

St. Lawrence apples—1, J. M. Carl.

Ben Davis—1, J. M. Carl.

Crab apples—1, J. M. Carl.

MacIntosh Red—1 Isabel Jones.

Spy apples—1, Isabel Jones; 2, J. H. Stotts.

Russet apples—1, W. H. Locke.

Bartlett pears—1, Mrs. L. Fife.

Duchess pears—1, J. M. Carl.

Lombard plums—1, Elsie Stilman.

Damson plums—1, R. M. Crosby.

Judges in the various sections were: Mrs. Laura M. Woelard, home baking; F. E. Sillifant, fine arts, grain seeds, fruit, root crops; A. H. Martin, miscellaneous vegetables.

POULTRY.

In the American section of the poultry, judging resulted as follows:

Plymouth Barred Rocks—Cock—1, R. M. Brown, Peterborough; 2, W. S. Shaw, Corbyville.

Hen—1, R. M. Brown; 2, W. S. Shaw; 3, R. M. Brown.

Cockerel—1, R. M. Brown; 2, W. S. Shaw. Pullet—1, R. M. Brown; 2, W. S. Shaw.

Plymouth Rocks Buff: Cock—1, R. M. Brown; 2, W. S. Shaw. Hen—1, W. S. Shaw; 2, R. M. Brown; 3, W. S. Shaw. Cockerel—1, R. M. Brown; 2, W. S. Shaw. Pullet—1, R. M. Brown; 2, W. S. Shaw; 3, R. M. Brown.

Plymouth Rocks White: Cock—1, R. M. Brown; 2, W. S. Shaw. Hen—1, Mrs. Chas. VanAllan; 2, W. S. Shaw; 3, R. M. Brown. Cockerel—1, W. S. Shaw; 2, W. S. Shaw; 3, R. M. Brown. Pullet—1, W. S. Shaw; 2, R. M. Brown.

Plymouth Rocks Partridge: Cock—1, R. M. Brown. Hen—1, R. M. Brown; 2, W. S. Shaw; 3, R. M. Brown. Cockerel—1, R. M. Brown; 2, W. S. Shaw. Pullet—1, R. M. Brown; 2, R. M. Brown.

Jersey Black Giants: Cock—1, R. M. Brown; 2, W. S. Shaw. Hen—1, R. M. Brown; 2, W. S. Shaw. Cockerel—1, R. M. Brown; 2, W. S. Shaw. Pullet—1, R. M. Brown; 2, W. S. Shaw.

Asiatic Class, Brahmas Light: Cock—1, R. M. Brown; 2, W. S. Shaw. Hen—1, R. M. Brown; 2, W. S. Shaw. Cockerel—1, R. M. Brown; 2, Harry Lush; 3, W. S. Shaw. Pullet—1, R. M. Brown; 2, Harry Lush; 3, W. S. Shaw.

Cochins, Partridge: Cock—1, Harry Lush. Hen—1, Harry Lush; 2, Harry Lush; 3, R. M. Brown. Cockerel—1, R. M. Brown; 2, R. M. Brown. Pullet—1, R. M. Brown; 2, R. M. Brown.

Cochins A.O.V.: Hen—1, R. M. Brown; 2, W. S. Shaw; 3, Mrs. Chas. Van Allan.

Langshans, Black: Cock—1, Chas. Van Allan; 2, R. M. Brown; 3, Harry Lush. Hen—1, Harry Lush; 2, R. M. Brown; 3, Mrs. Chas. Van Allan. Pullet—1, W. S. Shaw; 2, Chas. Van Allan; 3, Harry Lush.

Mediterranean Class

Leghorns S.C. Brown cock—1 R. M. Brown; 2, W. S. Shaw; 3, W. S. Shaw. Hen—1, W. S. Shaw; 2, Mrs. Charles Van Allan; 3, W. S. Shaw. Cockerel—1, W. S. Shaw; 2, W. S. Shaw. Pullet—1, W. S. Shaw; 2, R. M. Brown.

Leghorns R.C. Brown, cock—1, R. M. Brown; 2, W. S. Shaw; 3, Mrs. Charles Van Allan. Hen—1, Mrs. Charles Van Allan; 2, W. S. Shaw; 3, R. M. Brown. Cockerel—1, W. S. Shaw; 2, W. S. Shaw. Pullet—1, W. S. Shaw; 2, R. M. Brown.

Leghorns S.C. White, cock— 1, Mrs. Charles Van Allan; 2, W. S. Shaw. Hen—1, R. M. Brown; 2, Mrs. Charles Van Allan. Cockerel—1, R. M. Brown. Pullet—1, Mrs. Charles Van Allan; 2, Mrs. Charles Van Allan.

Leghorns R.S. White, cock—1, W. S. Shaw; 2, R. M. Brown. Hen—1, W. S. Shaw; 2, R. M. Brown. Cockerel—1, R. M. Brown; 2, W. S. Shaw; 3, R. M. Brown. Pullet—1, R. M. Brown; 2, W. S. Shaw; 3, R. M. Brown.

Leghorns S.C. Buff, cock—1, W. S. Shaw; 2, Mrs. Charles Van Allan; 3, Mrs. Charles Van Allan. Hen—1, Mrs. Charles Van Allan; 2, W. S. Shaw; 3, Mrs. Charles Van Allan. Cockerel—1, W. S. Shaw; 2, W. S. Shaw; 3, Mrs. Charles Van Allan. Pullet—1, Mrs. Charles Van Allan; 2, W. S. Shaw; 3, W. S. Shaw.

Leghorns S.C. Black, cock—1 and 2, W. S. Shaw. Hen—1, W. S. Shaw; 2, R. M. Brown; 3, Mrs. Charles Van Allan. Cockerel—1 and 2, Mrs. Charles Van Allan. Pullet—1, Mrs. Charles Van Allan.

Minorcas, Black, cock—1 and 2 W. S. Shaw. Hen—1 and 2, W. S. Shaw. Cockerel—1 and 2, W. S. Shaw. Pullet—1 and 2, W. S. Shaw.

Minorcas, white—R. M. Brown in all classes.

Blue Andalusians, cock— 1, Mrs. Charles Van Allan; 2, W. S. Shaw. Hen—1, W. S. Shaw. Cockerel—1, W. S. Shaw; 2, R. M. Brown. Pullet—1, W. S. Shaw.

Anconas, cock— 1, Mrs. Charles Van Allan; 2, W. S. Shaw; 3, R. M. Brown. Hen—1, Mrs. Charles Van Allan; 2, R. M. Brown; 3, W. S. Shaw. Cockerel—1, Charles Van Allan; 2 and 3, R. M. Brown.

Black Spanish, cock—1, W. S. Shaw; 2, R. M. Brown. Hen—1, W. S. Shaw; 2, W. S. Shaw; 3, R. M. Brown. Cockerel—1, Mrs. Charles Van Allan. Pullet—1, Mrs. Charles Van Allan.

English Class—Orpington White, cock—1, W. S. Shaw, all classes.

Orpington, any other variety, cock—1 and 2, W. S. Shaw. Hen—1, W. S. Shaw; 2, R. M. Brown; 3, W. S. Shaw. Pullet—1 and 2, W. S. Shaw.

Polish Class—Golden—All classes to Harry Lush. White—Harry Lush, all classes.

White Crested Black, cock—1, Harry Lush; 2, W. S. Shaw. Hen—1, Harry Lush; 2, R. M. Brown. Cockerel—1, R. M. Brown; 2, Harry Lush. Pullet—1, R. M. Brown; 2, Harry Lush.

Silver Polish, cock—1 and 2, Harry Lush; 3, W. S. Shaw. Hen—1 and 2, Harry Lush; 3, W. S. Shaw.

WINS AT VIENNA

VIENNA—(CP)—Count John de Bendern, who as John de Forest won the British amateur golf championship in 1932, won the Austrian amateur title by defeating Ross Thompson, United States, four and three, in the final.

To Visit Canada

GEN. EVANGELINE BOOTH

famous as the head of the Salvation Army of the world, is pictured on her arrival at New York. General Booth will make a tour of Canada and American offices of the army.

A QUAINT OLD CHINESE CUSTOM

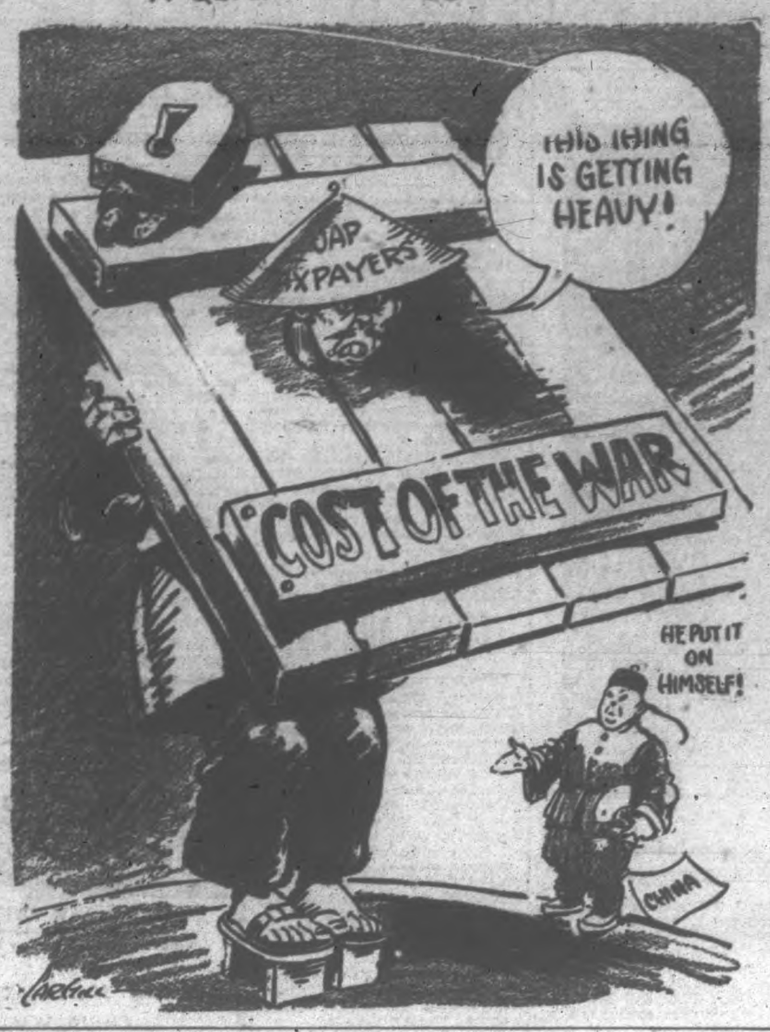

JAPANESE ADMIT SILENCING JUNKS

TOKYO, Oct. 2—(AP)—The Navy Ministry admitted today that Japanese warships had attacked Chinese junks in South China waters.

(A number of junks have been reported sunk and several hundred persons drowned under shelling by Japanese warcraft).

The attacks, the Ministry's statement said, were necessary in self defence.

"It must be understood there are many kinds of junks, some of larger types which are armed with cannon, also with rifles, pistols and machine guns," the statement read.

"While interrupting Chinese navigation along the Chinese coast (under the coastal blockade), Japanese warships encountered large junks numerous times in September. Most of them used arms in resisting inspectors from Japanese vessels.

"On September 9 such resistance caused casualties among Japanese bluejackets. Therefore, the Japanese Ministry was forced to attack and silence them, entirely as a self-defence measure."

(The British Government is investigating the attacks to determine if any of the junks were under British registry).

CANADIAN CATTLE U.S. EXPORTS RISE

OTTAWA, Oct. 2 (CP).—Exports of Canadian beef and dairy cattle and calves to the United States from the beginning of the year have totalled 255,240, which is an increase of 97,188 over the same period of 1936, said a report issued yesterday by the Dominion Agriculture Department. Totals to date, with last year's exports in brackets, follow:

Beef cattle, 156,013 (138,108); dairy 9,944 (10,367); calves 89,283 (49,572).

This year Canada shipped 60,695 hogs across the border. The figures for last year were not indicated.

During the current week exports to the United States comprised 3,979 beef cattle, 321 dairy, 1,672 calves, and 560 hogs.

For shipment to Great Britain, 318 cattle were received at the Montreal yards, for the S.S. Dakotian, destination Cardiff.

Cars For Election

Supporters of T. P. LANCASTER, Conservative candidate in Peterborough, who wish to donate their cars to assist in his election, are asked to leave their names at the Conservative Committee Rooms, 378 WATER STREET, or TELEPHONE 3014, 3015, or 3018.

Public School Supporters Take NO Chances

You cannot trust Hepburn on the school question.

You were betrayed after the last election; you do not know where he stands to-day.

This is the one big issue of the campaign.

PLAY SAFE

VOTE FOR LANCASTER

CONSERVATIVE CANDIDATE

ONTARIO PUBLIC SCHOOL DEFENCE LEAGUE
PETERBOROUGH BRANCH

THE PRICE IS TOO HIGH

The thing that stands out clearest as the election campaign draws to a close is that HEPBURNISM IS ON THE WAY OUT.

Despite frantic efforts on the part of the Government, last-minute road jobs, new mental hospitals in the ridings of the members of the Cabinet, the importation of what few Federal ministers could be induced to come into Ontario to aid a man who has said he is not a Mackenzie King Liberal, the tide of public opinion is rising steadily against the Hepburn administration in all parts of the province.

The electors have decided that even if all the extravagant claims that are being made on behalf of the Government were true—and most of them are absurd—

FIVE MORE YEARS OF HEPBURNISM IS TOO BIG A PRICE TO PAY FOR MINOR BENEFITS, NEARLY ALL OF THEM IMAGINARY.

In three years Premier Hepburn has succeeded in betraying Public School Supporters and fooling Separate School adherents, in defying the courts, in repudiating contracts, in dismissing over 500 war veterans from the Civil Service, in establishing the principle of liquor sales for profit instead of liquor control, in opening mushroom dives for the sale of beer and wine in opposition to decent standard hotels, in dividing capital and labor, in driving some of the most able and trustworthy of his Liberal supporters back into private life, in making a bear-garden of the Legislature, in slapping the British people for not paying the war debt, and in establishing a one-man control of public business on a basis Ontario has never seen before and never wants to see again.

With two years of his term left to run, Mr. Hepburn now comes to the people for a fresh mandate. He will get an answer next Wednesday that will surprise him. Those posters showing Old Man Ontario grasping the hand of the Premier have the wrong legend. What the Old Man is really saying is, "Well, Good-bye, Mitch"; and the returns from the province on October 6 will echo that farewell in no uncertain sound.

HEPBURN IS THROUGH

The voice of Peterborough will be prominent in that chorus of farewell that will ring in the ears of Premier Hepburn and his talentless cabinet next Wednesday night, for in this riding the electors have decided that their support will be given to T. P. LANCASTER, the Conservative candidate—the man who gets things done.

Lancaster's record of achievement is known to the whole riding. Even his political opponents admit that he has done more for this district than any man who has sat in the Legislature in recent years. He is a representative who takes his duties seriously and never loses a chance to do something for Peterborough County and its people.

HEPBURNISM IS ON THE WAY OUT; DO YOUR PART TO SPEED IT ON ITS WAY.

VOTE FOR LANCASTER

CONSERVATIVE CANDIDATE

CONSERVATIVE VICTORY COMMITTEE

Second Section

The Peterborough Examiner

Pages 9-16

VOL. LXXIX, No. 78 — PETERBOROUGH, SATURDAY, OCTOBER 2, 1937 — PRICE THREE CENTS

Millbrook Fair Is Success With 2,000 In Attendance

Event Is Officially Opened By Superintendent Of District Directors

MILLBROOK, Oct. 1.—With a gate receipt a little in advance of that of last year, a paid attendance of approximately two thousand, and fine weather prevailing in spite of lowering skies and threatened showers especially at the noon hour, the Millbrook Central Exhibition was successfully carried through on Friday with R. S. Duncan, superintendent of district directors for Ontario, declaring the fair officially opened.

Reeve P. Stinson, president of the Millbrook Agricultural Society, introduced Mr. Duncan, who in the earlier part of his public career was for seven years Agricultural Representative for Durham County, and mention was made of the fact that several of the boys whom he trained during that period have since made a name for themselves in stock judging at various points in the province.

The education value of the fall fair, and the fact that it presents a picture of what is being accomplished in stock raising, grain growing, and other lines, in the entire district, were points stressed in Mr. Duncan's brief address. His hearty congratulations extended to Mr. Thomas Donaldson, for 56 years a director in the local society, brought the latter, now in his 87th year, a great hand from the grandstand.

"I am also particularly pleased with the fine showing made here today by your Boys' Foal and Calf Clubs, of which we have now 5009 in Ontario. They learn to do by doing; your assistance is helping to develop them into good citizens; they are the farmers and homemakers of tomorrow. In unity of effort there is strength. I now have pleasure in declaring this Fair officially open."

Entries Are Good.

Entries in all classes were equal to, and in some cases, above those of other years, except in the fancy work display which was somewhat under the usual record. Roots and vegetables were especially good, the prize for the best collection in the latter class going to George Bickle, and Son, of Bowmanville, a number of unusual varieties being shown in the artistically arranged, and large showing.

Peculiar interest was centred in the two tobacco plants shown by Henry Blakely, of Manvers, seed having been furnished from the O. A. C., Guelph by Agricultural Representative A. E. Summers. The plants were over three feet tall, with large glossy leaves, and for display purposes had been put in kegs. Mr. Blakely believes a crop could be grown in this district, and may possibly take a contract with some company for that purpose, the high cost of erecting a proper drying house preventing carrying it on as a private enterprise.

"Grown in 1936 in the West Indies, and in 1937 in Manvers", was the comment made on Banana Potatoes shown by Mr. Blakely in a collection of seed varieties, all certified stock, another of the twelve kinds being a red-skinned, Early Bliss, from Florida, and a third Nova Scotia Blues. Others who won prizes in the roots and vegetables class were Mrs. Fred McMahon, Fred Challice, and R. Armstrong, Jos Hickson, of Lindsay, was the judge.

Canned goods and home baking had a large and attractive showing, with seven entries in the collection of baking, the prize in this special going to Mrs. Jack Armstrong, the awarded being a silver plated serving tray valued at $7.95, given by the Robert Simpson Co.; second prize, a bedroom chair by F. C. Scott, Millbrook, value $5, was won by Lorna Hooper, Tyrone, and third place to Elva Elliott, Ida, her prize being 98 pounds of flour by Millbrook Bakery (H. Bigelow).

Some Fine Horses

As is usual at the local fair the showing of horses, especially in the heavy classes, was particularly fine, exhibitors including J. Whittington, McIntyre, of Keene, V. R. Hunter, and L. W. Smith, Brown of Whitby was the judge, and in the light classes S. Hastings of Tottenham, filled this office. The special for the best lady driver went to Allan B. Mann, of Peterborough, and second to McGill and Shea, of Bethany; saddle horse to Mann; and Wesley Brown; best turnout, Beatty and Nattress; McGill and Shea.

The threatening weather in the early part of the day was responsible for the absence of a number of race horses expected for the speeding in the ring, only one race, the free-for-all, being run, with the following result:

Ginger Direct, owned by E. Jones, Hastings 1 1 1
Riodale, owned by James Tungale, Oshawa 2 3 2
Orphan Annie, owned by Sam Farmer, Port Hope 3 2 3
Molly Grattan, owned by Van Alstyne, Port Hope 4 4 4

J. B. Begg of Lindsay was starter; F. C. Nugent of Lindsay, timekeeper; T. H. Collins, clerk; T. Cowan, Orono, and J. McMillan, of Cobour, judges. Times, 2.16¼.

The Millbrook Citizens' Band played throughout the afternoon, under the leadership of Lieutenant Peryer of Peterborough, and added much to the attractiveness and enjoyment of the Fair. The full size of the attendance was readily seen when, at 4.30 p.m., the draw was made for the fifty dollar prize for which coupons were given with each ticket sold at the gate, and also given out by local merchants during the past two or three weeks; 13,000 were printed, and the first number posted after Thomas Donaldson, honorary director, had made the draw, was unclaimed. Lawrence Winslow, Millbrook, held the second number, 3,030, however, and was presented with the marked cheque by I. W. Larmer, first vice-president; Robert McClarnus, second vice-president, was time-keeper. On receivine it, the recipient returned one dollar for the cheque.

The Coronation year rosette ribbon, supplied by the Ontario Association of Agricultural Societies, for the initial time this year, and awarded for the best horse on the grounds, was won by Harry McIntyre, of Keene. R. Matchett and Son, and E. Hutchison won the specials in the poultry classes, and in sheep winners of the specials were J. M. Fisher, Woodville, with two for pens, and H. Skinner, Tyrone, for the Shrop ram.

The Cattle Results.

The showing of cattle was good, S. S. Staples carrying off seven firsts and one second in Jerseys, with two awards in the specials, and in Holsteins M. Bickle had five firsts and two specials. In the dairy class, the special for ten pounds of butter went to H. G. Best; 2, Mrs. Ira Lowes, and for the five pounds to the same two exhibitors. The flowers and plants' section was well filled, David Jordan, Peterborough, judging. Mrs. J. W. Hilton had twelve entries in flowers, taking six firsts and four seconds, others in the prize list being Mrs. J. Willan, Mrs. I. Lowes, Mrs. R. J. McKnight, S. Pritchard, Mrs. F. McMahon, Bickle and Son, L. W. Smith.

Radios, cars, cream separators, etc., attracted attention in the vicinity of the Midway, which was lively with spielers' calls, the bingo counter, under Cadet auspices, being a point of special interest. The ladies of Grace Presbyterian Church served hot meals in the dining-hall, and the Women's Institute did a good business at their booth, where hot dogs, etc., were on sale.

The band gave a concert down town in the early part of the evening, and at 9 p.m. the dance began in the Armouries with a large attendance, music for the old-time dancing being supplied by Todd's orchestra, and for the modern dances by the Serenaders.

Reported Held

In an effort to breaking the latest wave of terrorism sweeping the Holy Land, following the shooting of two Britishers, Great Britain has begun wholesale arrests of Arabs, called out the troops and outlawed the Arab high committee, Amin el Husseini (ABOVE), grand mufti of Jerusalem and head of the high committee, has been reported deprived of his office and arrested.

THE STARS SAY . . .

By GENEVIEVE KEMBLE

For Sunday, October 3

Sunday's horoscope, according to the lunar transits, holds promise of rather dubious and possibly treacherous conditions, with both open and secret enmities or quarrels to be met with sagacity. Writings seem to be an aggravating cause for such disruptions, ill will and ominous situations, so be cautious and calm.

Those whose birthday it is may encounter a rather disturbed and inharmonious year, with quarrels, tumult and violent reactions to either writings or ill-governed speech. Rancor, treachery and ill will precipitate a very disagreeable state of affairs unless managed with calm judgment and good sense.

A child born on this day may have a rash, impetuous, wayward and self-indulgent nature, although energetic, talented and clever. It should have early training and discipline to overcome these irritable tendencies.

✧ ✧ ✧

For Monday, October 4

Mondays astrological forecast is for a particularly lively and successful day, with employment under splendid auspices or favors, preferment, promotion or increase. All pertaining to writings, publishing, publicity and promotions should flourish, with new contracts and all sorts of new matters under fine stimuli for progress and satisfaction.

Those whose birthday it is are on the eve of a very lively and progressive year, with employment under excellent promise for favors, preferment and promotion. All pertaining to writings, contracts, publishing, all new matters are under very auspicious rule for expansion and success, with some important developments or changes.

A child born on this day may be very versatile, clever, ambitious and should attain excellent position and much personal happiness in life.

One Down Two To Go For Quints

Autumn time brings football time to most Canadian and American Universities, but this year the sport has attracted two new players in the form of Marie and Emilie Dionne. The two little girls have entered into the sport of the game and (ABOVE) we see Emilie down after a "heavy" tackle from Marie. There's no sign of a fumble, but perhaps, the referee should look into the matter of that extra ball.

—Photograph Copyright, 1937

OBITUARY

MRS. DANIEL BLEWETT.

One of the oldest residents of Peterborough County passed away on Friday morning, October 1, in the person of Hannah Nicholls, widow of the late Daniel Webster Blewett, who died at the home of her daughter, Mrs. J. A. Northey, North Smith.

Mrs. Blewett was 91 years and 4 months old, and had lived all her life in this district.

Left to mourn her passing are five sons, Milson of Saskatchewan, John in British Columbia, Josiah and Evans of North Smith, and Wilson N. of Bridgenorth, and three daughters, Mrs. J. Preston, Oshawa, Mrs. R. Allen of Windsor, and Mrs. J. A. Northey, North Smith.

The funeral will take place on Sunday afternoon at 2 o'clock from the residence of Mrs. J. A. Northey, North Smith, to Lakefield Cemetery.

CHARLES M. WAITE.

LINDSAY, Oct. 2.—Charles M. Waite, retired lumberman and miner, died here yesterday in his seventy-second year. Born in Peterborough, he spent his early life in the districts of Peneion and Harcourt. He had travelled extensively in the Western Provinces, the Yukon and the United States, and saw service in the Philippines and in the Great War.

JOHN J. FALLON.

HASTINGS, Oct. 2.—The funeral of the late John J. Fallon was marked by a very impressive service in the Church of Our Lady of Mount Carmel Thursday morning, when a solemn High Mass was celebrated by Rev. P. Costello, the pastor, assisted by four priests of the diocese. It was also marked by the large attendance from near and far to pay their last respects to the late Mr. Fallon, who was very well known in this district and in Peterborough, where he spent 6 years.

The funeral sermon was preached by Rev. J. McCauley of Campbellford. Rev. J. McCarthy of Norwood assisted as deacon and Rev. V. McFadden of Downeyville, assisted as sub-deacon. The blessing at the grave was given by Rev. J. O'Brien of Peterborough.

Mr. Falon was born in Asphodel township 1883, where he lived until his marriage to Martha Coveny, who survives him. He was connected with thee Prudential Insurance Co. in Peterborough for six years. Later he was transferred to the Rochester branch, where he was employed for twelve years, but was fipally forced to give this work up due to ill health. He and his family have resided in St. Petersburg, Fla., for the past number of years. The family had spent the past two months in this vicinity and were on their return trip home when they met with an auto accident, resulting in Mr. Fallon's death. Mrs. Fallon and their only son Gerrard, although injured, were able to attend the funeral. Interment was made in the Hastings R. C. cemetery.

The six pallbearers were nephews of the deceased: Frank Coveny, Fred Grady, Thos. Gorman, Charles Faux, William Coveny and Gene Fallon.

Among those attending the funeral from a distance were: Supt. J. I. Allen, Messrs. Nicholson, Kray, Best, Moffatt, Wright, McClaren, Lynch and Harris, all of the Prudential Insurance Co. of Peterborough, Mrs. T. J. Best, Miss G. Murary and Mrs. L. Murray of Peterborough, J. E. Sullivan and Edward Sullivan of Douro, Mr. and Mrs. Jos. Lonergan, James Lonergan, Mrs. Jos. Dohert-

ty, Misses Nellie and Mary Doherty of Toronto, Mr. and Mrs. James Coveny, Mrs. W. H. Coveny of Rochester, Mr. and Mrs. Frank O'Connor.

MAIN STREET TOPICS

By an Examiner Reporter.

POLLING HOURS.

The polls on Wednesday open at eight o'clock in the morning and remain open until seven in the evening.

ADVANCE POLL OPENS.

Up to 11.30 o'clock this morning six persons had voted at the advance poll which opened in the City Council Chamber to-day. The poll will be open to-night and on Monday and Tuesday.

DIES IN TORONTO

M. J. Watters for years proprietor of the Grand Hotel in Peterborough died on Friday in Toronto. Mr. Watters was well and favorably known in this city and he leaves his wife and one daughter.

UNUSUAL ACCIDENT.

A team of horses attached to a garbage wagon skidded down Sheridan street out of control yesterday and the vehicle came into contact with an automobile driven by Jack Marshall, Harvey street, breaking the rear car windows. One of the horses was injured in the crash.

CORRECTION IN LIST

Richard Moher was the winner of first prize for three-year-old heavy draft horses and first and third for two year olds at the Lakefield Fair instead of names mentioned in Thursday's Examiner. Mr. Moher also won first with his Dorset ram.

ENTERTAINED KIWANIS.

Missionaries from the famed Mormon Church of Utah, the four Utah Ambassadors, who are touring this region seeking converts to their faith, entertained with vocal harmony numbers at the Kiwanis Club yesterday. The four are Reeve B. Gibb, Raymond Pace, Leroy S. Fairbanks and R. H. Barton and have many radio appearances to their credit. An unusual instrumental number was provided by three of the quartet with two violins and a cornet.

TO PRESENT CUB FLAG

On Sunday afternoon at a public gathering to be held on Sacred Heart Church grounds, Mr. and Mrs. H. Legrow will present the Sacred Heart Cub Pack with a Cub flag. The Union Jack will be presented also by the Ladies' Auxiliary. The Cub flag which is richly embroidered was made in Hungary. Mrs. E. Stiles, of Ottawa, wife of the Chief Scout for Canada, will be the guest speaker for the occasion. She was for seven years Cub leader in Ottawa and was also leader of the Ontario Training Course for Cub officers.

SHOWED LANTERN SLIDES

A history in lantern slides of the development of Great Lakes shipping since early Canadian days was provided members of Kiwanis Club by Captain James McCannell of Port McNichol, 24 years captain of the C.P.R. steamer Assiniboine, in an address Friday. Many of the ships famous in the story of early lake shipping were depicted in the slides. Captain McCannel was introduced to Kiwanians by John Comstock.

THANKSGIVING AND HARVEST SERVICE HELD AT ST. JOHN'S

"In the natural world, the laws of the spiritual world are written so large that 'he who runs may read'," declared the Veneral Archdeacon W. Simpson of Millbrook, at the special harvest festival service in St. John's Church on Friday evening.

The archdeacon proceeded to specify three of the lessons taught by nature. Taking first the lesson of Purpose—"The sun He made to rule the day; the moon and the stars, the night. . ." it was pointed out that we are still discovering purpose in nature. A factory is built to produce an article and a waste product is later found to be the more valuable. Consciousness of spiritual life develops with the consciousness of a purpose in life, not to be wasted or frittered away, but used for that purpose for which it was created, a part of the Great Design that stretches from Eternity to Eternity.

The second lesson learned is that of sacrifice. God's purpose in nature continues and progresses by the law of sacrifice—parts living to minister to the whole. As the seeds sacrifice to the plant, and the plant to man, so does man sacrifice that God's life may live in him and his fellow men. "Some will ask," said Archdeacon Simpson, "where will the law of sacrifice lead us? Experience has shown that the path trodden by our Lord on earth is the perfect path for social and mental progress."

The dependence of nature on God is the third lesson learned. The farmer's work is important, but not the most important. It is ours to prepare, sow and reap, but God Who gives the increase. Men have learned that they must submit to and co-operate with nature, yet, "We talk of dependence on God, say we know we cannot achieve without Him, then let our own self-wills have their place. We send a child to school to submit to regular training, and rejoice at its progress, but seem to think that a developed Christian character comes by magic."

But just as the sunset sky spreads its beauty over all nature, so over all is the softening, beautiful law of the Love of God and man. "God is with us, God is Love." Archdeacon Simpson closed his sermon with an appreciation of the Western farmers who still hold thanksgiving harvest festival services, where scarcely a farmer has a crop to thresh.

The Rev. Canon W. P. Robertson, rector of St. John's, and the Rev. R. T. F. Brain conducted the special thanksgiving service. The boy choristers, who were wearing for the first time the Westminster ruffles, recently procured for them from England, sang very beautifully the anthem.

Care and time had obviously been spent in beautifully decorating the church with wheat, red berries, masses of autumn flowers and garden produce, with lovely gladioli blooms placed on the altar.

Eggs Hit 40 Cents On Farmers' Market

The price of eggs continued its rapid climb to hit 40 cents on the Farmers' Market this morning. Selling at that level, with smaller eggs as low as 33 and 35 cents, the offering was large and the demand heavy.

Chickens were in the largest volume of the season, selling at 22 to 25 cents a pound. Hens brought 16 to 18 cents. Butter was priced at 28 to 30 cents a pound.

The supply of apples was increased at prices of 25 to 35 cents a peck. Potatoes were 75 cents to $1 a bag. Tomatoes advanced in price to 35 cents for the large basket and 25 cents for the small as the supply diminished. Corn was still available at 15 cents a dozen.

DIED

CUNNINGHAM, Amos B. — At Nicholls Hospital, on Friday, October 1, 1937, Amos B. Cunningham. Funeral service at Trinity United Church on Monday, October 4, at 2.30 p.m. Interment in Little Lake Cemetery.

Taken By Death

HON. W. J. ROCHE
former chairman of the Civil Service Commission, who died at Ottawa at the age of 78. Born near London, Ont., he was one-time secretary of state and minister of the interior in the cabinet of the late Sir Robert Borden. A graduate of Western Ontario Medical school, he later became Chancellor of Western University, a post he held for 13 years.

HUGHES AWARDED JUDGMENT IN FULL

Judgment for claim in full was awarded Thomas Hughes in a suit against George Martin for $97.30 in Division Court Friday. The case concerned payment of the amount of a bank check. A counter-claim for $130 by the defendant against the plaintiff is to be heard Monday.

Judge Smoke allowed Patrick Connell $58 after trial of a suit against Mrs. Hannah Grady over the matter of a paperhanging job. Judgment was reserved in a suit by Mabel Moore, court reporter, against Joy and Chitty of Toronto over a matter of fees for stenographic services. An action by Pete Gosselin against the Toronto Savings for the value of some linoleum the plaintiff claims he purchased and left on the defendant's property was dismissed.

nor, Mr. and Mrs. Jos. Fallon, Charles Fallon and son Gene of Detroit.

He is survived by his widow, Martha Coveny, one son, Gerrard, two brothers, Charles and Joseph of Detroit, and three sisters, Mrs. O'Connor of Detroit, Mrs. Fred Faux of Keene, and Mrs. J. Cavanagh, Keene.

FIRE WAS STUBBORN

LONDON — (CP), — Twenty-five firemen, with five fire engines, worked more than a hour before extinguishing a fire in a lorry containing 13 tons of waste paper.

DEPARTMENT TO TAKE OVER ROAD TO PORT PERRY

A project which Peterborough citizens have sought for ten years past, assumption of a through route from Port Perry to Highway 28 south of this city by the Department of Highways seemed a certainty today. Alex L. Elliott, Liberal candidate, announced he was in touch with the Department of Highways this morning and received assurance the Department will be willing to take over the connecting-link road which will provide a through route from Ottawa to Western Ontario.

Commencing their agitation for the through route 10 years ago, Peterborough Chamber of Commerce president Fred Overend and other interested citizens joined with citizens of other centers along the route in urging the project last year. The Central Ontario Highway Association was formed under the presidency of Alderman James Dutton of this city and the project was brought to the attention of the department on several different occasions.

Principal argument for the route has been the claim that it will relieve congestion on Highway 2 since it parallels No. 2 through the province. Peterborough advocates have kept in mind the fact that the route will shorten the trip to Toronto by approximately 18 miles and also enhance Peterborough's position as a supply and distribution center in this area.

The road from Highway 28 to Port Perry which the department today indicated willingness to assume is the principal unfinished link in the route. Mr. Elliott said that from his conversation with the department to-day, he believed it the department's intention to take over the road which comes out on Highway 28 at Scott's Corners, four miles below the city. From Peterborough the route passes through Bethany and Port Perry to Uxbridge. Motorists using it for the drive to Toronto would enter Toronto by Yonge street.

HE NEEDS HIS COAT

There was an announcement in The Examiner a few days ago regarding the loss of a dark plaid mackinaw coat with a fur collar, but there has been no response. The young man who lost the coat on the road in the Nassau district went back over the route taken a few minutes after discovering the loss, but the coat was not found. Nor can the young man afford to stand the loss of his coat. He earned it when he was cutting wood in the West last winter.

PETERBOROUGH
Vocational School Registration
—FOR—
Night School Classes
Will Be Held On
MONDAY AND TUESDAY, OCT. 4 AND 5—7.30-9.30 P.M.
If a Sufficient Number of Students Register, Classes will be Held in the following Subjects:

Cooking
Sewing
Commercial Art
Junior Bookkeeping
Senior Bookkeeping
Junior Stenography
Intermediate Stenography
Speed Stenography
Junior Typewriting
Speed Typewriting
Armature Winding
Auto Mechanics
Blue Print Reading
Building Construction
Draughting
Electrical Construction
Machine Design
Machine Shop Practice
Mathematics
Wood Working.

FEES: $1.00 PER SUBJECT, payable at Registration. In the Commercial Department, any Two of Bookkeeping, Stenography, and Typewriting may be taken on payment of the Fee for One.

NO REFUNDS AT THE END OF THE TERM.

A Class will also be held in APPLIED ELECTRICITY, provided that a Sufficient number enroll to make it self-sustaining.

CLASSES (under the management of the Advisory Vocational Committee) will begin the Evenings of OCTOBER 12 AND 13.

PROMPT REGISTRATION on the Evenings indicated is extremely important, as this Registration will determine whether or not a Class will be Formed in each Subject.

G. H. THOMPSON,
Secretary, Board of Education.

Nisbett

Funeral Service
Phone 88
Peterborough

BETHANY
GOSPEL TABERNACLE
George Street — REV. W. McARTHUR, PASTOR
10 a.m.—Sunday School — 11 a.m.—Morning Worship
7 p.m. Illustrated — Ancient and Modern Mediterranean Prophetic History
Also a Great Farewell Meeting
To Bible College Students
Mr. Max Warren with his violin will give his farewell message.
Friends of these Students Cordially Welcomed

A. C. U. SANCTION
Motorcycle Hill Climb
NASSAU HILL, PETERBOROUGH
Thanksgiving Day
MONDAY, OCT. 11TH — 1.30 P.M.
Professional Riders
Thrills and Excitement For All
ADMISSION 25C — FREE PARKING
Sponsored By
LIONS' CLUB AND KAWARTHA MOTORCYCLE CLUB
Bus Service Is Being Arranged
Proceeds For Lions' Club Boys' Band
Tickets Now On Sale From Members of Both Clubs
Help Promote the Boys' Band

OF INTEREST TO WOMEN

Growing More and More Important This Season Are . . .

"DIFFERENT" ACCESSORIES

By LISBETH

HATS, SHOES and gloves are all new and different this season. So are scarfs and jewelry. In fact, the accessories to milady's costume may take the attention away from the dress or suit itself, if she is not careful—so smart and colorful are they.

Hats, for instance, are inclined to focus the eye on them. "Crazy" people say they are, but when a smart woman wears even one of the most extreme, she certainly looks charming.

Black velvet, as always in the autumn, is the first favorite, but not the only one. Large or small, black velvet hats, with a rhinestone buckle, feather or ribbon trim, are alluring.

Felt, of course, is always in the limelight, and very practical as well as good looking. It is a year 'round favorite in these modern days, yielding its place to no other material, even in the middle of summer. Felt hats are decidedly different and fetching this year, some trimmed with gay little banners of bright ribbon, veils, feathers, etc.

Suede Good

Then there is suede, which brings us to a description of the handsome foursome pictured here, hat, shoes, gloves and bag, all in suede. The hat is in a harvest rust. It is an off-the-face model with a right flare, upturned brim. It fits low in the back.

The shoes are multi-toned open-faced suede oxfords with bandings of coffee brown and araby green on harvest rust. Very smart for wear with the brown or green suit.

The bag is a large suede design with a tubular handle, gold medal trim and box bottom. It, too, is in the harvest rust shade.

And the slip-on gloves, in the same shade are two-way with the inside of cape and the outside suede. Three rows of stitching near the top are chic.

The colors for new shoes are fascinating. Blacks and browns lose the center of the spotlight this season, making way for such shades as cinnamon, mahogany, deep wine, oakleaf and sienna.

Combinations of leather are unusual, too. Suede may be trimmed with patent leather, or grosgrain strips may radiate over the toes. Suede is also seen combined with calf and kid, and suede is the very smartest of fabrics at the moment.

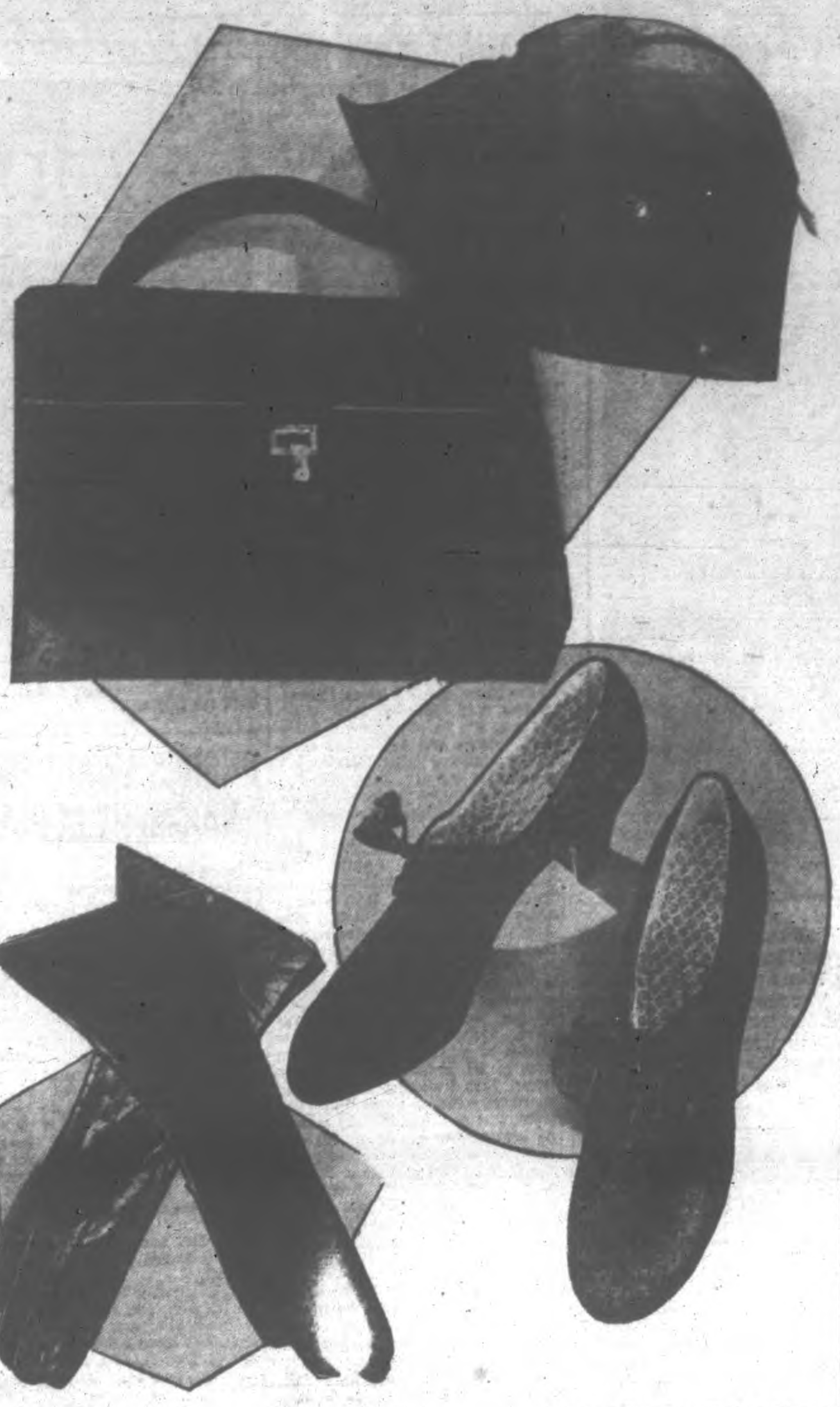

Courtesy Lawrence Fashion Bureau.

Suede foursome showing rust off-the-face hat, oxfords in same color with bandings of brown and green; large bag with gold met al trim; and gloves with inside of c ape and outside suede

Fashion Service

2834

Navy blue braid gives a princess effect to this simple navy and blue plaid wool dress. The military collar and four cunning inset pockets are outlined by the braid. Shiny ball buttons fasten the front of the fitted bodice. You'll find it such fun and so easy to sew, you'll want to make another version of plain brown woollen. Zip it right up the front with a turquoise blue slide fastener to the shirt collar of white pique. Velveteen or rayon crepe silk would be attractive for more dressy occasions.

Style No. 2834 is designed for sizes 11, 13, 15, 17 and 19 years. Size 15 requires 3¼ yards of 39-inch material with 4½ yards of braid.

Send fifteen cents (15c), (coin is preferred) for pattern. Write plainly your name, address and style number. Be sure to state size you wish.

The Examiner.
Please order for me:

Pattern Number ....

Size ....

My Name ....

Address ....

....

I enclose 15c in payment.

DENIES WEDGE PLOT

OTTAWA, Oct. 2—(CP).—Hon. C. G. Power, Minister of Pensions and National Health, said in an address last night Premier Hepburn, in cancelling the power contracts, had not "sought to drive a wedge between two provinces." He had shown the people of Quebec they must defend themselves against those who prior to 1933 had attempted to dominate both provinces, said Mr. Power who spoke in support of Dr. J. H. Putman, Liberal candidate in Ottawa South.

GIVES HIMSELF UP

HAMILTON, Ont., Oct. 2.—(CP). —James Bender, 33, came down from Jellicoe, in North Ontario's mining country, and walked up to a policeman yesterday. He told the officer he understood a warrant was out charging him with assault. He was correct and will appear in court to-day, charged with attacking a hotel proprietor.

More new automobiles are seen in Turkey than a year ago.

Ecuador will buy 5,000 tons of sugar in other countries.

All policemen in Turkey have been ordered to carry clubs instead of revolvers.

Why Suffer From

Corns or Callouses

The New Scientific LLOYD'S THYMOLATED CORN SALVE is positively guaranteed to remove your corns or callouses or your money back. This wonderful Salve has helped thousands. Buy a jar to-day, and get quick relief. For sale at Elliott's, 'Phone 15—McDermid & Jury, 162—Payne's 166.

STAN ELLIOTT

OF PETERBOROUGH

Announces the Formation of a New Company, The

ELLIOTT STATIONERY AND ADVERTISING SALES

LOCATED AT

567 Aylmer Street

PETERBOROUGH, ONTARIO

A local boy, educated in Peterborough, Mr. Elliott entered the Stationery Business shortly after finishing Collegiate.

In the capacity of a salesman, for one year he worked the Bruce Peninsula for the R. J. Lovell Co. Ltd., Manufacturing Stationers, Toronto. Leaving at that time to travel the south shore of the Ottawa Valley for Dominion Stationers, Toronto. It was at this point that he made his first venture to Western Canada for Beare's Ltd., Stationers and Office Outfitters.

Four of his five years' service with this firm were spent in Manitoba and Saskatchewan, working from Winnipeg to the Alberta border, where unbelievable conditions of poverty and want became common daily sights. Early last year he was transferred to Vancouver as their British Columbia representative, returning to Peterborough July first this year.

Since that time, with the experience of these eight years, a complete and adequate stock of loose-leaf ledger supplies, blank books, flat papers, sundries, etc., have been acquired. In addition to this the new firm will handle a complete line of Office Furniture and Equipment both steel and wooden. A very diversified line of imprinted Advertising Novelties applicable to each line of business is available. Special attention has been given to compiling of splendid samples. These display, for your choice, besides printing, the fine workmanship and quality of Embossed and Lithographed letter headings carried. They are equipped to handle your office need great or small.

At present three salesmen are employed and it is expected two more will be added in the spring to take care of the Northern Prairie and B.C. contacts. In all his travelling of over a third of a million miles, no other city attracted Mr. Elliott more than Peterborough, his Home Town.

Telephone 1039W

A Bleaching Pack To Beautify Skin

By GLADYS GLAD

ARCHAEOLOGISTS says that the golden masks recently found in ancient Egyptian tombs were used, insofar as they can judge, by Egyptian beauties for the preservation of their loveliness. These masks of gold, they claim, were coated inside with pastes and ointments, and placed over the face and permitted to remain on all night.

Some women give themselves a bleach pack twice a week, and consider such masks invaluable for preserving the clearness and loveliness of their skin. Skin often becomes dark and discolored in this age of smoke, grime and sun exposure, and bleaching treatments are absolutely essential if a girl wishes her skin to retain its fair coloring.

What's more important, the fall season is practically here, and the average lass wishes to regain, rather than to retain, her delicate skin tones. The fall dress shades, you know, demand natural skin tones, rather than the deep tans.

There are two bleach packs that are particularly effective for lightening the skin. A good bleach pack for oily skin, for instance, can be made of oatmeal, almond meal, rosefine oatmeal, two tablespoons of rosewater, four tablespoons of glycerine, and the strained juice of one lemon should be mixed thoroughly together, and enough almond meal added to form a thick, smooth paste. Before the pack is applied the skin should be thoroughly cleansed. Then the paste should be spread evenly and thickly over the face and permitted to dry.

When this bleach pack is entirely dry it should be gently removed with tepid water and a soft cloth. Next a mild astringent should be applied to the face in order to close the pores and tone up the skin, and if the skin seems sensitive and the pack proves too drying, a bit of cold cream or tissue cream should be smoothed over the face after the pack has been removed.

For Sensitive Skin.

An effective bleach pack that is designed especially for use by sensitive-skinned individuals, can be made of milk and almond meal. This pack is not the least harmful for dry skins because the warm milk used in the pack reduces the drawing action of the almond meal and makes the treatment a mild one. Before the mask proper is applied, a mask of cheesecloth or gauze should be made. A square of either material may be used for this purpose, holes being cut in it for the eyes, nostrils and mouth.

In the next step, take the cheesecloth or gauze mask, dip it into a bit of warm milk, and fit it over your face, patting it into contact with your skin. Then make a smooth paste of almond meal and warm milk, and spread it generously over the cloth mask. Permit this mask to dry thoroughly, and lie down and relax during the drying process, if you possibly can. Then remove the pack by simply lifting it off the face. Take a square of cotton and bathe the skin again with warm milk. Then dry your face, and as the final step, apply a mild astringent or skin tonic in order to tone up the skin.

Rupture Troubles Ended

Thousands healed by our advanced method. No leg straps, no elastic, no plasters. No pressure on hips or spine. Flexo pad. Different from all others. Endorsed by doctors, mechanics, clerks, everywhere. Very light, INEXPENSIVE GUARANTEED. Write for information and trial offer.
SMITH MANUFACTURING COMPANY, Established 1893, Dept. 37, Preston, Ont.

A Dinner Dress of Lace Is Smart

By Central Press.

LACES BROUGHT out in the current fall fabric collection fit into the luxurious trend of the fashion scheme. The metal laces are richer than ever before. Theer are whole motifs worked out in gold and silver threads, with sections of sheer and webby pattern in between of white or black or colored thread lace. Thes are unusually brilliant in effect, and achieve a distinctive, formal appearance when made up.

There is a silver net worked in solid stripes of metal thread, with alternating almost-pin-stripes of black net, making the whole look like a shimmering silver lame cloth.

This is perfect for the tailored type of dinner or afternoon dress. Then there are the new thread patterns outlined with metal or cellophane threads—delicate, but with the glistening effect so important this season. The white with silver threads are especially lovely.

The tailored type of dinner dress is pictured here in beige net and lace. It is taken from the fall collection of Marcelle Dormoy's Paris salon. The two fabrics make an interesting skirt trimming, and call attention to the shoulder.

A brown velvet sash makes a large bow in front, and is placed at the natural waistline.

For daytime wear the wool types of laces have great variety of pattern. The very solid patterns that look like wool fabrics are still used, and make many a smart dress or suit for autumn, and will later be worn under winter coats. These laces are excellent for the very tailored or street type of costume.

◇ ◇ ◇

Your little girl will want a fur-collared suede cloth coat, or a furred velveteen coat for attending dancing classes, luncheons, or any juvenile social activities.

Lace Dinner Dress

Moscow is warring on street noises.

Over 250,000 overseas visitors toured Europe this year.

Talks to the People—J. H. Burnham

Early in this campaign and before Mr. Rowe had expressed any public opinion about his Separate School policy, Mr. Emmett Sheehy, K.C., asked me to write to Mr. Rowe regarding it. I did so and received the following reply. The words "equality of administration" mean that whatever Mr. Rowe does for public schools he will do for R.C. separate schools which includes, of course, the grants from the public treasury which have always had to be made to keep both schools up to the standard of efficiency required by the administration. Catholic company taxes were intended to supersede these grants which, strictly speaking, Separate Schools have no right to.

Mr. J. H. Burnham,
Peterborough, Ontario.
Dear Mr. Burnham:

I have received your letter of May 6th, and wish to thank you for the many timely suggestions which you have made.

On the question of school taxation, I feel that the vast majority of Roman Catholics are coming to realize that they have been used as a group for purely political reasons. As this feeling grows, I feel that an opportunity will present itself for the Conservative party to point out the advantages of consistent equality in administration.

Again thanking you for your suggestions, I am
Yours faithfully,
EARL ROWE.

COULDN'T SLEEP COULDN'T WORK

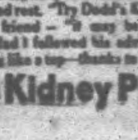

What a relief to settle down to a real night's rest, and awake fully refreshed, ready for the day's duties. I was tortured by fretful nights—tossing, turning—never comfortable. Half awake days—over-tired driving body and mind to work when they needed rest. "Try Dodd's Kidney Pills," said a friend—"it may be your kidneys". I'm glad I followed his advice as now I'm sleeping like a top—thanks to 111

Dodd's Kidney Pills

CORN-STALK FENCE

WASHINGTON, Ia., Oct. 2.—(AP). —Farmer Eugene Morgan has another use for his corn crop.

Morgan fenced off a corn field. Instead of using posts, he fastened the wire to the heavy stalks of corn. He said he expects the fence to hold in the hogs.

LIFTS DANCING BAN

KILKENNY, Irish Free State—(CP).—Restrictions on open-air dancing were lifted by Mr. Justice McCabe after he had dismissed minor charges brought against the licensee of a dance platform at Sheepstown.

Makes Milk More Popular *with* Children

More Digestible-More Delicious

OVALTINE added to milk is the regular daily beverage of countless thousands of persons. They know that Ovaltine has special properties which transform milk into a delicious beverage, far more nourishing and digestible than milk alone.

Ovaltine with milk, hot or cold, is in itself a perfect food scientifically processed from a formula devised for building renewed strength and vitality in delicate patients and convalescents. The use of Ovaltine has spread to private homes as well as hospitals and nursing homes the world over.

The Family Beverage for Health

Every member of the family will benefit by making Ovaltine his or her daily beverage. It is particularly beneficial for growing children. Children who take Ovaltine regularly at home, and at school recess, morning and afternoon, are more alert, more up to their work at school, less liable to fatigue.

Moreover, the experience of school authorities and parents alike has shown that children who dislike milk take it eagerly when Ovaltine is added.

Try Ovaltine in your family. All druggists and grocers have it. Phone for a tin of Ovaltine now.

OVALTINE

TONIC FOOD BEVERAGE

Approved by Doctors in More than One Hundred Countries

MANUFACTURED BY A. WANDER LIMITED, ELMWOOD PARK, PETERBOROUGH, CANADA.

SOCIAL AND PERSONAL

Joseph Burke of Syracuse, N.Y., is the guest of his aunt, Mrs. J. Meagher, of Aylmer Street.

✧ ✧ ✧

Miss Marion Whaley of 336 McDonnel street is observing a birthday anniversary today.

✧ ✧ ✧

Mrs. William Clarke of Birdsall, formerly of 633 Roger Street, this city, celebrated her eightieth birthday anniversary on Friday, October 1.

✧ ✧ ✧

Mrs. Joseph Meagher and daughter, Elia, of Aylmer Street, have returned home after visiting relatives in Niagara Falls and Syracuse, N.Y.

✧ ✧ ✧

Mrs. T. MacArthur of Weller street left the city on Thursday for Montreal, and on Friday sailed on the Duchess of York for a visit with relatives in Scotland.

✧ ✧ ✧

Miss Alma Rutherford, whose marriage to Harding T. Fredericks is to take place shortly, was presented with a silver casserole by the girls of the Kresge Company.

✧ ✧ ✧

Mr. and Mrs. Grover Empey and Donald Empey of Trenton are in town today to attend the wedding of Mrs. Empey's son, Albert Isadore Goselin and Miss Beverly Cowel.

✧ ✧ ✧

Miss Mary Elizabeth Mackay, daughter of Mr. and Mrs. T. A. Mackay of London street leaves on Monday to attend St. Hilda's College, Toronto.

✧ ✧ ✧

Miss Sherry Bond, daughter of Mr. and Mrs. J. P. Bond of Weller street, leaves for Toronto on Monday, where she will become a student of St. Hilda's College.

✧ ✧ ✧

Miss Alice Hatley, whose wedding to Jack Frizelle took place today, was presented with a handsome silver cake stand, and an electric iron by her associates of the Number 2, Drawing Room of the Bonnerworth Plant.

✧ ✧ ✧

The many friends of Mr. and Mrs. Alfred E. Higgins of Lakefield will be sorry to learn of the death of the latter's nephew Allan Bongard, son of Mr. and Mrs. Nelson Bongard of Toronto. A victim of infantile paralysis, he was stricken last Sunday, and although all possible was done for him, he passed away on Wednesday, September 29.

✧ ✧ ✧

A most enjoyable evening was spent at the home of Mrs. L. J. Duffy, when she entertained at a delightful kitchen shower in honor of Mrs. Vincent Crowley, formerly Miss Emma McCarthy. An entire musical evening was much enjoyed by all, with delicious refreshments served by the hostess.

✧ ✧ ✧

In place of the usual Eton collars, the boy choristers of St. John's Church wore the Westminster ruffles, recently procured from England, for the first time at the harvest festival service held on Friday evening. A number of Anglican churches in the city of Toronto, including St. James' Cathedral, are now using them, but this is the first time they have been worn locally.

✧ ✧ ✧

The Misses Mignon Mayneord and Marion Armstrong entertained this week at the former's home for a recent bride and a bride-elect. Mrs. W. Steer (formerly Miss May Birchard) and Miss Alma Rutherford, whose wedding to Harding T. Fredericks takes place next week were guests of honor at a delightful miscelaneous shower, when twenty friends were present. Decorations were carried out in pink and green, the gifts being presented in decorated boxes, one pink with green trimming, and the other green with pink trimming.

✧ ✧ ✧

Large Shower for Miss Dorothy Hatton.

A charmingly arranged shower was held at the home of Mrs. James Milby, Park street, in honor of Miss Dorothy Hatton, a bride-elect of next Friday.

Over fifty guests were present for a most enjoyable evening. Games were played and a mock wedding staged, with Miss Nancy Polley as the "minister", Miss Jean Meeeks, the "bride", and Mrs. D. Miller as the "groom." Mrs. R. King was pianist for the evening.

Two large pink and white baskets were drawn into the room on a wagon decorated in the same color scheme, by little Betty Drummond, Joyce Dorrell and Ethel Gibson. Delightful refreshments were served at the close.

✧ ✧ ✧

Women Teacher's Guild Elect Officers 1937-1938.

The annual meeting for the election of officers of the Women Teachers' Guild of Peterborough was held in the Central School, with the following officers elected for the year 1937-38: President, Miss Helen Staples; 1st Vice-President, Miss Ethelyn Dix; 2nd Vice-President, Miss Frances Bonnycastle; Secretary, Miss Jessie Deyell; Treasurer, Miss Dorothy Hooey.

Miss F. D. Walker, as President for 1936-37, has guided the Guild through a very successful year. The report of the year's activities follows:

"Meetings of a social and entertaining and an educational nature have been held. Talks on the following subjects have been heard: "The Progressive Spirit in China," "My Impressions of Japan," "Child Behaviour," "The Art of Cookery," and a travelogue, "A Motor Trip Through Great Britain."

The Spring Festival held in the Collegiate Institute auditorium in March, attended by Mr. Fenwick, Provincial Supervisor of Music, was an inspiration to music lovers. The proceeds of this festival, $230.00, were given to the Rotary, Kiwanis and Kinsmen Clubs to be used for their work among the underprivileged children of the city.

A Scotch concert, the program of which was given by popular local artists, was one of the outstanding activiels of the year. The proceeds were donated to a fund to aid teachers in Saskatchewan who had suffered from the depression.

✧ ✧ ✧

Y.W.C.A. Frolic Rally Successful Event.

Many girls enjoyed an evening's fun at the Y.W.C.A. Frolic Rally held on Friday evening. A splendid program consisted of numbers from the Pageant, an exhibition of fancy and ornamental-swimming, interesting motion pictures and several contests.

Mrs. H. R. H. Kenner welcomed the many people to the frolic, and outline the many classes planned for the fall and winter season, reminding the girls of the advantages of Y.W.C.A. educational classes, clubs, physical classes and residence.

Refreshments were served in the Green Room, with Mrs. Sheldon L. Smoke and Miss E. Bain in charge of the arrangements. Mrs. Kenner and Mrs. Smoke poured coffee at a table made attractive with a yellow cloth, a central bouquet of colorful zinnias and the silver services. Assistants were Mrs. G. S. Easton, Mrs. H. C. Sootheran, Mrs. H. Wightman, and the Misses L. Davidson, A. Wood, E. Bain, H. Bell, F. McNaughton, M. Caird and M. Thompson.

The program consisted of: Rose dance, Beverly Hughes and Iris Forbes; medau work, Hazel Bradley, Marion Mackey, Esther Rogow, Jean McLeod, Ruth Dalliday, Isabel Young; daisy dance, Dolly Boyle, Frances Belleghem, Bertha Belleghem, Frances Merritt, Miss Florence Gladman accompanied as pianist. The swimmers were members of the Silver Fin Club and were Jessie Pattison, Pansy Forbes, Peggy Edmonds, Hazel Bradley, Lily Long, Isabel Young, Thelma Harris, Belle Thirnbeck, Eleanor Peters, Ruth Dalliday.

An "alphabet" contest was enjoyed, and a "Y.W.C.A. Campaign" telegram contest, was won by Mrs. A. E. Pearcy, with honorary mention to Mrs. Frank Petherbridge. Miss H. Bell won the "Slogan" contest with "Better 'Y', Better Girls."

Judges of the contests were Mr. and Mrs. S. Stalford, Jr., Miss L. Davidson and F. Brownscombe. S. Black operated the machine for the interesting movies, which included colored pictures of Camp Inglestane, loaned by F. L. Roy.

✧ ✧ ✧

Williamson-Hopwood.

Nancy Ann Hopwood, younger daughter of Mr. and Mrs. J. L. Hopwood, of Peterborough, was married at Trail, British Columbia, yesterday to William Alexander Williamson, son of Mr. and Mrs. W. F. Williamson, of Toronto.

The bride wore a beige and red earth crepe ensemble, with military cape tied at the throat with a ribbon matching the lining. Her hat was a tiny Russian style beaver in red earth shade, trimmed with beige quill, and she wore beige suede shoes and gloves. Miss Margaret Jestley and Lyle Jestley of Trail attended the young couple. Later Mr. and Mrs. Williamson left on a honeymoon trip by boat down the coast to Vancouver, Seattle and Spokane. They will live at Traill, B.C.

✧ ✧ ✧

Goselin-Cowell.

A charming house wedding was solemnized at the home of the bride's parents, 221 Prince Street, at one o'clock this (Saturday) afternoon, when Beverly Mary, daughter of Mr. and Mrs. C. A. Cowell, became the bride of Albert Isadore Goselin, son of Mrs. Grover Empey of Trenton, and the late Isadore Goselin. The ceremony was performed by the Rev. F. W. Cralk, pastor of St. James' United Church.

The bride was given in marriage by her father. She wore a slim-fitting gown of pale pink taffeta with elbow-length shirred sleeves. French blue velvet buttons trimmed the front, and velvet ribbon in the same shade edged the hem and girdled the waist, falling in long streamers. Her taffeta halo hat, matching her gown, was trimmed with blue velvet flowers, and she wore a corsage of Briarcliffe roses.

Mrs. Melville McIntyre, who attended her sister as bridesmaid, was gowned in printed sheer in golden brown and green shades. Her accessories were green, and she wore a corsage of Talisman roses.

The best man was James Goselin, cousin of the groom.

Following the ceremony, a reception was held for the immediate members of both families. Mrs. Cowell, mother of the bride, was gowned in printed blue sheer, with a corsage of Johanna Hill roses. The groom's mother, Mrs. Grover Empey, wore navy sheer, with matching navy hat and accessories, and a corsage of Premier Supreme roses.

The rooms were beautifully decorated with pink and white streamers and white bells, with pretty bouquets of asters in the same colors. The silver and white ornamented wedding cake, silver and white place cards and serviettes, with other lovely decorations, made the bride's table a charming picture.

The happy couple left later for Toronto, St. Catharines, and Welland, the bride wearing for travelling a black velvet frock, a tweed coat in red, white and black shades, and red and black accessories. Mr. and Mrs. Albert Goselin will reside in Trenton, Ont., when they return from their honeymoon.

✧ ✧ ✧

Johnston-Upton.

LINDSAY, Oct. 2. — St. Peter's Church, Eagle Lake, was the scene of a wedding when Pansy, daughter of Mrs. and the late James Upton, was married to Lance Johnston, son of Mrs. and the late Sidney Johnston of Toronto. Rev. A. W. Abraham officiated. The bridesmaid was Miss Olive Upton and the groom was assisted by Mr. Morris Jones.

✧ ✧ ✧

Frizzelle-Hatley.

A pretty wedding was solemnized quietly in the manse of the Pentecostal Church at two o'clock this (Saturday) afternoon, by the Rev. George A. Chambers, when Alice Hatley, daughter of Mr. and Mrs. Thomas B. Hatley of Rubidge street became the bride of John William Frizzelle, son of Mrs. W. H. Roberts of Dublin street, and the late John Frizzelle.

The bride wore a becoming afternoon dress of blue velvet with large brilliant trimming the high neckline. Her velvet halo hat, chamois gloves, and suede shoes matched her dress, and she wore a corsage of pink roses.

Miss Ada Frizzelle, sister of the groom, attended as bridesmaid, wearing a navy blue frock, with matching hat and accessories, and a corsage of yellow roses.

Earl Hambidge attended as best man. Following the ceremony, refreshments were served to the bridal party at the Mayfair Cafe. The young couple will reside at 307 Dublin street.

Checked jacket with contrasting circular wool skirt.

Plaids Smart Paris Decrees

Youthful for Sports and College Suits

By LISBETH

Paris stresses the importance of plaids for autumn. They are very smart and youthful. They are also extremely popular worn by spectators at the various sporting events.

The young woman at the left of our illustration proves how chic the plaid suit can be. Her suit is cut with the slim silhouette, is belted and has an extra long action pleat in front. She wears solid monotone accessories with this suit. A splendid college suit.

The girl at the right has made a smart selection in clothes. She wears a full, billowy checked jacket, made like an English schoolboy's, with a contrasting circular wool skirt.

A suit that is a great favorite this season is the checked or subdued plaid jacket worn with dark wollen dress, high necked and short sleeved. An outstanding model is a black and white chalk-plaid topcoat worn over a black dress.

An speaking of plaids, a cape that the college girl would find useful is in plaid—in fringed blanket cloth in red, green and blue. It has a belt pulled through at front and there is a hood to match. It is shown as a ski cape, but it would serve for a variety of purposes on the campus.

Red and Black Combined

Red and black is one of the combinations of colors noticed at smart sporting events, young girls wearing red and black plaid, older women having touches of red trimming on black dresses, with black hats repeating the red in decoration.

Skirts still continue their upward stride. There is the extremely short skirt—up to the knee as in 1927; and there is the flared skirt with a great deal of fullness at the hem.

Bright colored jackets worn over black frocks were a feature of a recent New York showing. For instance, a mustard colored jacket, styled on cardigan lines, was worn over a black wool dress. This costume was completed by a suede cap and bag.

Another delightful combination was the swinging green velvet jacket with black velvet revers, worn over a black dress.

The slim line is emphasized in all models, sometimes in town coats, slim bands from shoulder to hem give a nice detail.

Plaid belted suit for the college girl.

JUST BETWEEN US WOMEN

SELF-CONFIDENCE is the first requisite to great undertakings.
—Johnson.

Self-defence is a virtue, Sole bulwark of all right—Byron.

Resolve to be thyself, and know that he
Who finds himself, loses his misery.
—Matthew Arnold.

Dear Friends:

Have you ever noticed children at play? It seems to be all Me, Me, Me, with them. Let ME be the leader, let ME have the ball, or the train. Let ME shout the loudest, or be the queen. Always they want to think but of themselves and their own happiness.

That is selfishness pure and simple, not hidden, but demanding the best if they can get it. Altogether different from self-confidence, self-defence, or finding oneself.

And it works out like this. How can anyone have confidence in you if you have none in yourself? How can they believe in you, the work of your hands or your brain, if you have no belief in yourself. How can they think you are a nice dependable person, if you yourself do not think so.

You do not need to be grasping, nor selfish, nor give the impression there is no one so important as you. But you must have a belief in the inner you, so that you have confidence in your own ability to do what your work in the world might be.

Even a lady who scrubs for a living must have confidence in herself that she can do the job properly, else she only messes things up. And how many messer-uppers there are in the world,how many you hear say, "I THINK I can do it," in such a doubtful tone, that you hate to let them try. Either they know how to do it or they don't, and it is no shame to admit it if they can't, and one should have confidence enough to say so if they can.

And it is surprising how much more happy you'll feel once you have a proper belief in yourself. Not being vain, not acting superior nor as if you were right and everyone else wrong, but a belief in yourself as a person with your work in the world to do, which none can do but you.

Once you start exploring your own personality, it is amazing how interesting you become to yourself. Never fear, you will find enough faults in yourself to keep you humble, unless you have an absurd idea of your own importance.

Every one of us have the seed of greatness in one way or another embodied in us. Find out what your seed is, how you can make it grow, how much you can do with it to make for happiness, then water it with thorough work.

Don't be content with a little spindling plant, but give it the support of confidence and the belief of its ability to become a big spreading tree, so that it shades you from the glare when the summer of good times are with you, and is a windbreak in the winter of sorrow.

You cannot always be in a crowd. Neither can you always depend on someone else. We spend many hours with no company but ourselves, and how can you entertain yourself if you have never become acquainted with your own personality?

Find out why you like this, or why you don't like that. There's a reason. And the better you know yourself, the better you will be able to know others. You will be more entertaining, more interesting. You will shed a lot of your prejudices, have more sympathy and understanding, less criticism.

You may have to go to a true psychologist to get at the start of how to know thyself. So many people would not say "God bless you, Roberta," if I had not been able to help them to happiness. Hoping I have been able to help you.

Your Friend,
ROBERTA.

Branch Notes

ST. JOHN'S BRANCH

A splendid address was given by Miss Florence Hutchinson on Wednesday evening to the members of the A.Y.P.A. on the History and Principles of the A.Y.P.A., also the A.Y.P.A. Pin, and its meaning.

The talk was very much enjoyed and a vote of thanks was moved to the speaker by Ed. McDonald, seconded by Gordon Clegg. A short discussion followed in connection with the address. A contest was run by Gordon Clegg with Hilda Phillips being the winner. Five new members were introduced and with the others were divided into their groups with their captains. A few games were carried out by Jack Marshall, who also supplied the music.

Sally's Sallies

Where there's a will there's usually a contestant.

Britain's Forestry Commission has now planted 345,000 acres.

HEAR TOLL BROTHERS
KNOX UNITED CHURCH
Tuesday, Oct. 5, 1937
Admission 25c—15c

Three Bogies of Health

Weak Eyes—Frayed Nerves—Poor Teeth

Owing to a better knowledge of correct food,
And more frequent visits to the dentist,
Teeth are improving.
Eyes and nerves are not doing so well,
And eye strain is a frequent cause of nervous trouble.
Rest and relaxation are required
To restore health to the eyes and nerves.
But also nerve force must be built up,
And this is accomplished by using Dr. Chase's Nerve Food.
The headaches, irritability, indigestion and sleeplessness
Soon disappear when the health and vigor of the nerves
Are restored by this time-proven treatment.
The worry, anxiety and depressed spirits fade
And you yourself enjoy health and happiness.

Traditions of Cunard White Star and Donaldson Atlantic Vessels

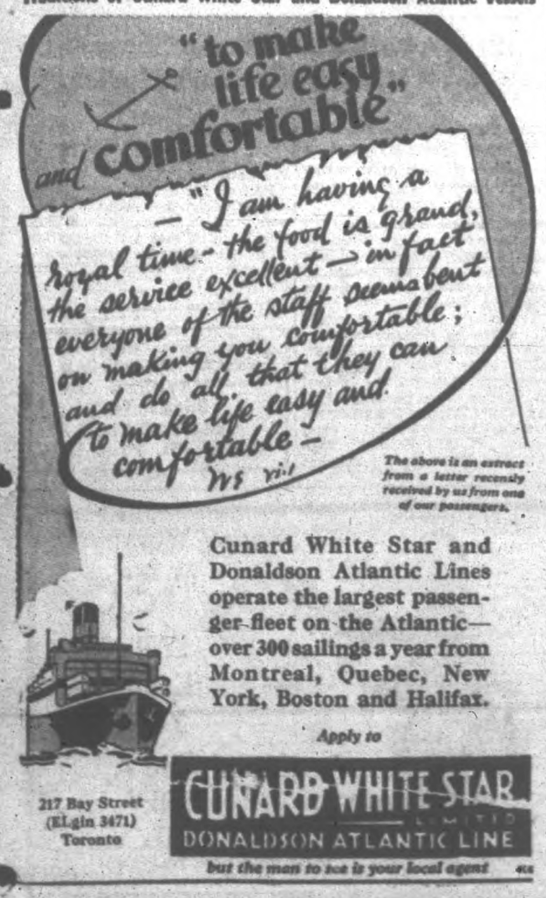

Cunard White Star and Donaldson Atlantic Lines operate the largest passenger fleet on the Atlantic—over 300 sailings a year from Montreal, Quebec, New York, Boston and Halifax.

Apply to

217 Bay Street
(ELgin 3471)
Toronto

CUNARD WHITE STAR LIMITED
DONALDSON ATLANTIC LINE

but the man to see is your local agent

U.S. Football Attendance Mark Expected To Hit 500,000 Gate

Sell-Outs Reported For Saturday's Games In Mid-West Circuit

NEW YORK, Oct. 2 — (AP). — Football and October, which have been going together so long they're regarded as being practically blood relations, met again to-day with the customary result—big games and big crowds.

With all the members of the respected Big Ten and Ivy League swinging in action attendance at major games was expected to go more than the 500,000 mark with the larger part of them filing mid-western stadia.

Only the limit of Nebraska stadium's 36,000 capacity held down the crowd at Lincoln where the Cornhuskers dared the might of the Minnesota Powerhouse. At Ann Arbor there was a chance of 70,000 turning out to see Michigan seek revenge against Michigan State's Spartans. Crowds of 45,000 at Columbus for Ohio State-Purdue and 35,000 for Wisconsin-Marquette also were expected.

On the west coast, where they had 60,000 for last week's California-St. Marys game, more banner gatherings were predicted as the outstanding teams began conference competition. Washington's 1936 champions and the come-backing Southern California Trojans looked for 45,000 customers, while slightly smaller crowds were due at the California-Oregon State and Oregon-Stanford clashes.

On the West Coast, where they had 60,000 for last week's California-St. Mary's game, more banner gatherings were predicted as the outstanding teams began Conference competition.

Washington's 1936 champions and the come-backing Southern California Trojans looked for 45,000 customers, while slightly smaller crowds were due at the California-Oregon State and Oregon-Stanford clashes.

Leaders in East

Although gatherings of around 25,000 for such games West Virginia-Pittsburgh, Carnegie Tech-New York University, Boston College-Kansas State and Manhattan-Texas A. and M were about tops; in the East there were plenty of good games to increase the attendance total. About the best on the list was the Cornell-Colgate encounter at Ithaca, N.Y. bringing together two upstate New York grindiron teams.

A rich list of intersectional contests throughout the country were headed by Army-Clemson, Navy-Citadel, Pennsylvania - Maryland, Princeton-Virginia, Vanderbilt-Chicago, Colorado-Missouri and Louisiana State-Texas. The last named was expected to draw the South's largest crowd, some 20,000 and furnish, perhaps, one of the day's closest tussles.

Arkansas, Southwest Conference champion, and Texas Christian, its rival for aerial honors, met in another promising tussle.

ODD ITEMS FROM A SPORT SCRAP BOOK

(By Bradley)

WES FERRELL

The recent trade of Wesley Ferrell to the Washington Senators brings to mind the peculiar career of this great pitcher.

Not so long ago, for five years he averaged better than 20 victories for the Cleveland Indians and then developed a sore arm and when traded to the Red Sox last season he was thought to be through and on the way out. But for a pitcher with a bad arm his performance with the Sox after his trade were indeed remarkable; in the opening game of the first year, he pitched a two-hit game against the New York Yankees.

But since that time he has fallen into ill luck and his pitching has not been accorded the success that was hitherto his. He is quite a temperamental person and this has doubtless been one of the reasons for his disagreements with the Red Sox management.

A CAMBRIDGE SETBACK

CAMBRIDGE—(CP).— Hopes of Cambridge for victory in the University boat race next spring were dealt a blow when M. P. Lonnon, backbone of the last crew at No. 5, announced he would not re-enter college.

SCORES FASTEST 100

NOTTINGHAM, England—(CP). Joe Hardstaff, Nottinghamshire cricketer who scored a century in 51 minutes against Kent in August, has been awarded the Sir Walter Lawrence Trophy for the season's fastest

MARMORA TIES MADOC 1 TO 1

BRAMPTON, Oct. 2. — Cheltenham-Inglewood Combines captured the O.A.L.A. intermediate championship here last night by trimming Hamilton Tigers 15-13 for their second triumph in the three-game series. Showing a complete reversal of form from the previous showing here when Hamilton won 8-5 the Combines were good winners last night.

The winners led all the way by quarters 4-3, 8-6, and 12-8. Penalties certainly didn't help Hamilton's chances any with Clark being the big offender with four visits to the penalty bench. Combines' fast-running, passing game gave them their edge in the rough knock 'em down and drag 'em out affair. Featuring for the winners was the attacking of Jones, Walsh, and Hazel, with Wilson and Rock being steady on defence. Wilkinson and Jamieson, together with Goaltender Gow, were the stars of the losers.

CENTRAL BLANKS KING GEORGE 4-0

Central gained their first win in the local Public School Soccer League yesterday (Friday) afternoon on King Edward Park, at King George school boys' expense, by the score of four to none.

League Standing.

	P.	W.	L.	F.	A.	Pts.
King Edward	3	3	0	14	0	6
Queen Alex.	2	2	0	3	1	4
Central	2	1	1	4	1	2
Queen Mary	3	1	2	1	8	2
Prince of Wales	2	1	1	2	4	2
King George	3	0	3	1	7	0

Two points for a win and one for a draw.

On Monday afternoon—Queen Alexandra vs. King Edward.

First Half.

Central settled down to business right away to force the issue, but King George defence repulsed the attacks time and again. Millen and Miller, on right wing, travelled down into the corner to centre the ball across the goal mouth. Lee connected with the first counter. Withers punted up-field where Eason dribbled past the opposition, but lacked to finish the play. Centra started to swing the ball around until Millen broke away to beat the goalie with a low grounder. Central 2, King George 0.

Second Half.

On resuming, Central's defence was erratic through the players going up on the attack and leaving their positions vacant, which permitted the King George boys to take advantage of the opening. After some mid-field play, R. Clarke dribbled his way through the opposition until he was well near the goal, and with a left foot drive found the inside of the upright. The custodian, R. Caines, made a great attempt to turn it aside as the ball rolled against the post and into the goal. Five minutes before the finish, King George boys broke through to test the Central goalie. Lee frustrated the attack to send his right wing away to the other end. Millen trapped the ball quickly to send Millen on the run towards goal and with a low grounder tallied the third counter. Central 4, King George 0.

King George—R. Caines, goal; H. Withers and D. Ralph full-backs; K. Ferguson, H. Clyde and F. Mason, halves; C. Eason, D. Withers, G. Patterson, R. Hendry and G. Clyde, forwards. Subs—G. Powell and J. Laing.

Central—F. Drummond, goal; R. Clarke and G. Lee, full-backs; F. Kiff, N. Foster and F. Parson, halves; B. Millen, D. Miller, S. Clarke, G. Burns and L. Batten, forwards.

Referee—D. Buchan.

Bogota, Colombia, will construct a stadium costing $325,000.

Champ Gets The Promoter

Not all the wrestlers come from Canada or the United States. In the ABOVE picture we see George Pencheff, Australian wrestling champ, who is seen getting a hold on Ed. Contos, American wrestling promoter. Pencheff recently arrived in New York for a series of bouts in the United States.

SPORTS DAY BY DAY

Digging Up the Local Dirt With the Odd Chuckle or Two

By CEC. PERDUE

THERE IS a ball game today—if the weather is reasonable—in Oshawa, an O.B.A.A. senior final playoff between the Toronto Grads and the Motor City GM-men. It would not be stretching things too far to say: "There but for a few bad breaks are the Petes and Toronto in Provincial finals." On account of the Petes gave Oshawa their stiffest C.O.B.L. battles in playoffs, and the GM-men easily rubbed out Hamilton later. So, looking back at it, we can easily figure where the locals might have been right up there. But for a few bad breaks. Or for lack of a good lefthander on the mound. As for the Petes' season, you might sum it up briefly. They started out okay, hit a bad midseason slump but finished up strong. They had a pretty fair season on the whole, without getting any breaks.

* * * * * * *

WHAT DO we mean by breaks? Well, we had a couple of imports who were expected to help a lot. Guys with good reputations who were brought in for the express purpose of winning ball games. Joe Jakafhy didn't do much on the mound till late in the season, though he tried hard enough. He hurled some dandy ball at times, and was going great at the finish. But for a time he wasn't pitching up to the form expected. Ken Long flopped as a big slugger. He played some good ball defensively and sometimes he did come through with bingles, but not nearly often enough. Had he hit up to the form expected, we would have won a lot more close games—and more in the playoffs with Oshawa, too. But that is the way of baseball.

* * * * * * *

GUNNER WHITEHILL had a bad year in hurling, also. After leading the loop in pitching the previous season, the Gunner was expected to win half a dozen or so, anyway, but he was having an off-season on the slab. The best of 'em do it and Eddie doesn't want to let it bother him next year. He should come back strong. But he didn't have a good summer in '37, and that hurt the Petes' chances. Cy Whatley didn't have his usual good season, either, and that also was a tough break. He'll be back again, too, both with the willow and defensively. Then, we had a lot of injuries here and there. And lost a lot of close ones. Were in front in a playoff game when darkness forced it to be called, and ended the tilt in a tie. And sometimes ye umps didn't give us an even break. Yeah, we had our share of hard luck.

* * * * * * *

HOWEVER, THERE is no use hollering about things. The diamond game is an uncertain one at best, and the breaks make the sport. We did get a few good breaks during the campaign. Big Russ Kitchen returned after a year's absence and twirled grand ball—in fact, he carried the pitching burden over most of the season. Al Clark developed into a dandy defensive shortstop. Regulars like Calladine, Kearns, Burton and Starr played their usual good baseball. We got good pitching and hitting several games when we needed it toward the last. Fred Ash filled in fine at first-base again till he was hurt. Though neither he nor Kingdon did very much with the bat. And so it goes. Those who were off in '37 are likely to return to form next season and help out a few good imports—like a southpaw, eh?—muchly.

* * * * * * *

ORFUNS DIDN'T have an opening grid game here today. After their tilt with Eastsides was called off, they tried in turn to get Lindsay, Belleville, R.M.C., Fliers, Queen's intermediates and Orillia—but 'twas no soap. They thought Lindsay might have switched dates to keep the schedule intact, with Eastsides going to Cobourg, but the Seugog squad had already made plans and declined. The Lindsay Warder writer wrote: "The Blue Bombers are not financially strong enough to make such changes so soon. It is not because Lindsay does not want to go to Peterborough, but circumstances will not permit them. It could have been possible with a little more advance notice, but the local management does not want the Peterborough club to feel down on the local club because of that, but it just couldn't be helped."

* * * * * * *

COMES A clipping from Bowmanville's columnist: "While Port Hope, Cobourg and Whitby are grouped in rugby together, Bowmanville is tossed in with Oshawa and Peterborough and the juniors also meet Lindsay. The latter Collegiate is at least twice the size of ours, while Oshawa and Peterborough have an enrollment of well over a thousand. We understand that the three Lakeshore towns grouped under the 'B' section of the schedule adopted the whining cry that they wouldn't play if Bowmanville was in their league. Cobourg has a bigger attendance that Bowmanville and Port Hope is about the same while Whitby has about 300 students."

* * * * * * *

HE PROCEEDS: "We also agree that in the senior group, just Peterborough and Oshawa would not form much of a loop. But why should Bowmanville be made the goat? If they had been grouped with the 'B' division it would have meant another home game with just as good a drawing card as the attraction. But while the Peterborough and Oshawa schools may have it on B.H.S. in the matter of attendance, they will not have an edge in the matter of intestinal fortitude, and do not be too surprised if Bowmanville should finish with a fine record. The juniors especially have a good chance of emerging winners and they will have plenty of support this fall." The right spirit, fella.

* * * * * * *

WITH THE passing of the Toronto Mercantile Puck Loop—or has it really passed?—we hear Bill Hewitt has an idea in his noggin of a senior O.H.A. group comprising a couple of Toronto teams, Hamilton, Port Colborne and Oshawa. And up this way there is talk of a grouping—we suppose intermediate "A", or even senior "B"—of Peterborough, Oshawa, Trenton Fliers, and either Kingston or a Toronto team. Nothing but rumors as yet, though. New pro rules this year abolish the penalty circle in favor of a 15-foot line 30 feet out from the goal. Snipers skate from their own blue line to this mark and shoot. Stick but not the player may cross it. Pucks out of bounds will now face-off where they were shot, not where they left the ice. Players leaving the defending area to attack must now follow th puck. Any but a goalie falling on the puck within 10 feet of goal gives the other side a penalty shot. These rules are hoped to speed up play.

* * * * * * *

UP AND down Sports' Rialto: Don't forget the guest and field day in Hastings on Thanksgiving Day, racing, lacrosse, etc. . . . Nor the motorbike hill-climbing events that day at Nassau . . . . Orfuns play rugby in Lindsay on the holiday, a week from Monday . . . . Oshawa Collegians open 'gainst P.C.I. here next Sat'day, with the Motor City juniors playing Coach Jackson's gang here that day, too—and Orfuns idle . . . . Ought to have a re-organization meeting of the Hockey Club soon, what? . . . . "That infantile paralysis scare sure paralyzed our football opening," says Lou Brooks . . . . Next on the program is the nickel world series, and if we had a nickel to spare we'd go . . . . Guess that grid grouping wasn't such a soft touch for Belleville after all . . . . Not much stirring locally just now, and we have to chop it off early Saturdays . . . . Some of the amateur (ha, ha) ball players have, since breaking training, (another ha, ha) fattened themselves up to twice their batting averages!

COMBINES WIN O.A.L.A. TITLE

(Examiner Correspondence.)

MARMORA, Oct. 2. — Marmora High School rugby team effected a draw with Madoc in their first game of the season on the latter's grounds on Friday afternoon, the score being 1-1. The first quarter was scoreless. Reeves registered for the homesters with a kick in the second quarter, while the visitors had two offside touchdowns in the same quarter. Both teams failed to obtain a point in the third, play throughout being even. Towards the end of the game Marmora staved off defeat as Hart kicked and caught his opponent in possession behind his own goal.

Hart, Hollingsworth and W. Reynolds were outstanding for Marmora which Reeves and Munro starred for the homesters.

Stirling Withdraws

The Stirling team has withdrawn from the C.H.S.S.A. competition, owing to a decision made by their school board on account of infantile paralysis still being prevalent in this part of the province. The withdrawal necessitates the compilation of a new schedule.

Madoc Wins 23-21

The girls of the same schools also played a close game of softball with Madoc winning out by 23 to 21. Score by innings:

Marmora	0	0	5	0	9	4	3	—	21
Madoc	2	4	0	2(11)	3	1	—		23

Teams:

Marmora—A Paquet, c; F Bertrand rf; M. Kerr, as; M. Sweet, lf; J. Smith, 1b; J. O'Connor, 2b; M. Vincent, cf; M. Nobes, p; J. Neal, 3b.

Madoc.—B. Demorest, c; M. Thompson, as; L. Keene, 3b; J. Whytock, 2b; B. Stewart, lf; D. Bassett, rf; M. O'Connell, cf; M. Smith, p; A. Smith, 1b.

Inside Sportin' Dope

BY A. WISE CRACKER

Mister Sporting Editor:

Well Mac, I suppose the customers will be thinking I'm kinda scared to try and call the winner of the world's serious, after me picking the 2 New York teams to be the pair who would meet in the annual clash for the big money. I'm not backing up anyway and right here and now I'm going to name the Giants as the winners of the annual set-too. Waiting for the ribald laughter to subside, I wish to go on and state that my reasons for that there prediction numbers 2 and they're both left-handed; a veteran by the name Hubbell and a rookie known as Mister Melton. The Yanks, powerful as they is, usually, and always together in a money serious, aint nevertheless had much of a edge on portside flinging all season. Left-handers has beat them 16or 19 times while their wins over southpaws numbers 24. And when you say southpaws, neighbors, the Giants has the smartest pair in captivity in the 2 I just named. Another thing the Yanks hitting has been very spoity of late. They break out into a rash of safe blows I game and then get all tied in a knot in the next and some of the lads namely Mister Crisetti and Mister Lazzeri aint been hitting hard enough to make a impression in a Charlotte Russe. And again the Giants is hot. They been travelling at top speed and winning a lot of close games and they'r keyed up while the Yanks has been free-wheeling for weeks and they may find it tough ehough to get the old machine going when they need their best.

Anyway there's my selection. I admit the Yanks is dynamite. I concede the fact Mister Gomez is going to be I tough hombre to beat but in spite of that the Giants is the club I see is going to cop the big serious. If you want to laugh, neighbors, it's all right with me.

Not much doing locally Mac except the election argument between Alex Elliott and Bill Johnson and Perce Lancaster in the Queen's Park sweepstakes which is to be run off next Wed. In case you're interested. This is a maiden race for Alex and Bill with Perce a 2-time winner facing the starter once again. They're coming around the last turn into the stretch now and it oughts be quite a finish.

And that all for the nonce.

Sportfully Yours,
A Wise Cracker.

No Spares Here

And it isn't the Big Apple she's doing, either. Every roll is a strike for Maurine Kearns, Miami, Fla., woman bowler, who consistently scores near the 200 mark. And we promise to say nothing about form.

Columbus Wins Third Straight From The Ruppert Farm Hands

GOLF-FACTS NOT THEORIES by Alan Morrison

A golfer came to me recently for help on short putts. He had a terrible fear of missing two and three-foot putts and when I watched him during a game I had to admit that this fear was well founded.

He couldn't send the ball straight enough to touch any part of the cup. In talking to him about the things he was trying to do I learned the main reason for his trouble. He was trying to do at least eight things at one and the same time, such as move the clubhead along the ground in the backward swing and avoid jabbing with the right hand in bringing the clubhead through the ball.

In addition to other things he took his eye off the ball and turned his head before the clubhead struck it. Little wonder that he sent it off line. In order to simplify his technique and give him just one thing to think about I had him concentrate on the face of the club. I had him make a very short swing and see that the clubface was kept straight from start to finish, much as it would be when scraping the ball into the hole. This method worked like a charm for him.

I'm sure it will help others who are having trouble holing the very short ones. Just move the clubface straight toward the cup as you would in brushing the ball right into the hole. This will do away with the twists and turns you generally make to miss such putts.

TRENT VALLEY BOWLING.

HASTINGS, Oct. 2. —Hastings bowlers journeyed to Brighton Friday night and handed out a decisive win in their favour when they won 4 to 0. This was the final game played in this schedule. Results were as follows:

Hastings		Brighton
A. Brocks		R. Quick
H. Edwards		J. Bird
A. Lemoire		R. Harper
A. O'Shea		H. Greenfield
Skip	17	Skip 4
F. Pantling		A. Martin
J. Doherty		H. Buck
G. Gowans		O. Morrow
D. Scriver		E., Lindsey
Skip	11	Skip 8
A. O'Shea		E. Lindsey
Skip	10	Skip 9
D. Scriver		C. Greenfield
Skip	17	Skip 1

HAD RECORD 29 YEARS

MITCHAM, England—(CP) —Celebrating his 79th birthday, Walter G. George mused on what he might have done on the track had he followed modern training rules. In 1886 he ran the mile in four minutes, 12¾ seconds, a feat that stood as the world's best for 29 years.

France entertained 33 per cent. more tourists this year than last.

Enos Slaughter Snaps Hitless Streak With Two Singles And Homer

NEWARK, N.J., Oct. 2 (A.P.) — The hard-hitting Columbus Red Birds, champions of the American Association, made the champion Newark Bears of the International League look just another ball club for the third straight time last night as they beat them 6 to 3 in the third game of the Little World Series before a near-capacity crowd of 17,000.

Columbus needs only one more game to take the minor league baseball championship for the third time in five years. They have a chance to finish it on home ground, as both clubs entrained for Columbus immediately after the game, and will play there to-night.

As in the previous two contests, the St. Louis Cardinal farm team combined their hits with Newark errors to come out ahead. They bombed Vito Tamulis, husky southpaw, for ten hits, including a home run by Enos Slaughter with one man on, and had the help also of three Newark misplays.

Slaughter, the association's batting champion, snapped out of his hitless slump in a big way, collecting two singles besides his seventh inning homer and driving in three runs.

Max Lanier, young right hander, who won ten games and lost four in the association, did a brilliant job of relief pitching and received credit for the victory. Taking the place of Morton Cooper in the second inning after the Bears had scored all their runs, Lanier gave out only three hits until the ninth. Then showing signs of weakening, he was replaced by Nelson Potter, who forced the final Newark batter to fly out with two men on the bags.

CAMPBELLFORD

SET ANNUAL DATE SCHOOL FIELD DAY

CAMPBELLFORD, Oct. 2.—Officials of the High School Athletic Society have announced the date for the annual Field Day to be held on October 8th. Officers for the 1937-1938 term were elected and the student body was advised that the Interscholastic Field Day would be cancelled due to the delayed opening of the school. Several items of new equipment have been purchased by the Athletic Society to be used in their activities this year which include the shot-put, bars and poles for the pole vault and high jump.

The election of officers resulted as follows:

Honorary President, E. H. Greig, B.A.; President, Art Rowe and Pat Cryderman; Vice-President, Jack Jarvis, Helen McGee; Secretary, J. M. Kelly, Mary Murphy; Treasurer, Earl Stephens, B.A.; Coach, Ellis Darling, B.A.

Form Representatives: V, Jos O'Sullivan, Edna Maybe; IV D. Bennet, Elizabeth Free; III, J. Bennett, Merle Black; II, J. Farrell, Eleanor Armour; Ia, Dick Cook, Helen Nicholson; Ib, W. Duncan, Marian Rowe.

The Society decided to maintain the athletic fees the same as in other years, being 50 cents for the boys and 25 cents for the girls.

ALL IN FAMILY

LONDON—(CP).—By a coincidence of the draw, father and daughter opposed mother and son in each of the eight second-round games at Burhill in open mixed foursomes for family partnerships. Father and daughter were successful in each match.

JOINS CHELTENHAM

HARTLEPOOL, England — (CP). —James McCambridge, Irish international soccer player, has been transferred by Hartlepools United to Cheltenham Town, Southern League club.

Yankees Award $1,000 Series Share To Wife Of Missing New York Hurler

NEW YORK, Oct. 2.—The New York Yankees yesterday voted a $1,000 share of world series money to Mrs. Johnny Broaca, wife of the Yankees' vanished pitcher.

Broaca, former Yale hurler, left the Yankees in mid-July without explanation, disappeared and has been missing since then. Mrs. Broaca, at Barnstable, Mass., started divorce proceedings yesterday.

The Yankees voted full world series shares to Manager Joe McCarthy, Frank Crossetti, Bill Dickey, Joe DiMaggio, Lou Gehrig, Joe Glenn, Lefty Gomez, Irving Hadley, Don Heffner, Tom Henrich, Myril Hoag, Arndt Jorgens, Tony Lazzeri, Frank Makosky, Pat Malone, John Murphy, Monte Pearson, Jake Powel, Red Rolfe, Charlie Ruffing, Jack Saltzgaver, George Selkirk, Coaches John Schulte, Earl Combs and Art Fletcher and Trainer Earle V. Painter.

Pitchers Ivy Andrews and Spurgeon Chandler, now with Newark, were awarded half shares, and Pitcher Kemp Wicker a three-quarter share. Paul Schreiber, batting practice pitcher, will receive $1,250 and Joe Vance $1,000.

When Your Car Needs EXPERT ELECTRICAL SERVICING Bring It To CLIFF TOWLE 192 Water St. Phone 1724

Sports Scribe Calls Giants To Win 1937 World Series

Yankees Not Playing Such Good Ball Of Late As In Last Year's Classic

By BILL BRAUCHER
Central Press Canadian Sports Writer

NEW YORK, Oct. 2.—When a man picks the Giants to beat a team like the Yankees in the world series, he ought to be placed on the stand and asked a few leading questions...well, it's true, folks...I'm picking the Giants...so Ive asked myself some questions, and here are the results:

Q. What do you like about the Giants?

A. I like the pitching of Melton and Hubbell against a team like the Yankees. Hubbell beat the Yanks in one game at their peak last year, and the Yanks were lucky to beat him once. Two pitchers can win a world series without much trouble.

Also, I am sold on the heads-up baseball the Giants have been playing this year. It's a better ball club than the Yankees beat last year, better both offensively and defensively, and with better pitching.

Q. How about the Yankee pitchers?

A. Gomez is the only pitcher who'll beat the Giants, according to my researches. Ruffing has gone sour. Pearson hasn't been dependable all year. Hadley will pitch a good game, but not good enough.

Q. But the Yankees have the most powerful hitters in the game in Gehrig, DiMaggio, Dickey, Selkirk. How are you going to stop them?

A. They have stopped all by themselves during the last few weeks. The team hasn't been hitting up to its 1936 standard, and you never know how long one of those slumps is going to last. Gehrig, Dickey and Selkirk are going to be handicapped against southpaw pitching as served by Hubbell and Melton.

◆ ◆ ◆

Q. What team did you pick to win last year?

A. The Yankees—in five games. I figured they would beat Hubbell the second time he started, and they did.

Q. But this year that's all going to be different, eh?

A. Yes, for the reason that the Yankees haven't been playing consistently good ball. Please do not forget that last month the Athletics beat the Yankees four straight. Even the Cleveland Indians finally won a ball game in Yankee stadium—in September, too.

Q. But the Yankees didnt have to play bang-up ball to win. They coasted in. So what?

A. So this. You don't think they didn't play bang-up ball because they weren't trying, do you? The Yankees never have been known to let a guy up when he's down. When they've got it, they're moppers up.

◆ ◆ ◆

Q. Your records show the Yankees a great world series team. They won four straight from the Pirates in 1927, four straight from the Cardinals in the following year, four straight from the Cubs in 1932 and four out of six from the Giants last year. Aren't you making a sap of yourself to pick a team like that to lose?

A. The Giants won two games from the Yankees last year when the Yanks were hitting on all 12 cylinders. The Giants are a better team by at least two games this year, with Melton, a better defence and a better punch. The Giants, then, in seven games.

NOTED BOWLER DIES

CHELTENHAM, England—(CP)—George Dennett, Gloucestershire cricketer who on 18 occasions took 15 wickets in a match, including a match record of 15 for 21 runs, died here at the age of 57.

Reinstatement Asked

NELSON CRUTCHFIELD

After being out of hockey for the past two seasons due to a fractured skull received in an auto accident, Nelson Crutchfield, former centre with Montreal Canadiens of the N.H.L., will apply for reinstatement into amateur ranks. If he succeeds he plans to line up with McGill Grads this coming season.

Signs With Leafs

EDWIN CHAMBERLAIN

Ever in search of new talent, Connie Smythe, manager of Toronto Maple Leafs, has signed Edwin "Murphy" Chamberlain, last year with the Allan cup champion Sudbury Tigers, to a professional contract. Chamberlain is a husky left-winger and should become a real asset to the Leafs.

CAPITOL TAXI PHONE 105

Snappy Workouts AT THE Y.M.C.A. Will Keep You "Fine A Silk"

All Classes Commence Mon., Oct. 4 JOIN THE "Y" TO-DAY

RADIO PROGRAMS

The programs listed are printed as issued by the stations and are subject to change.

Saturday

(Afternoon EST)

5.00 P.M.

Football Game (NBC), WBEN
Variety Show (CBC) CRCM
Football Game, WHAM

5.15 P.M.

Football Game (NBC) WBEN
To be announced, WLW
Make Believe Ball Room, CRCO
U.S. Football Game, CFRB

5.30 P.M.

Kaltenmeyer's Kindergarten (NBC), WBEN
Concert Music, CRCM
Musicale, CFCF

5.45 P.M.

Children's Corner (CBS) CFRB
Black Ghost, CRCO
Middleman's Orch., CFCF

(Evening DST)

6.00 P.M.

Spanish Revue (NBC), WEAF
Concert Orchestra (CBS), CFRB
Amateur Photography, WBEN CFRB
Uncle Don, WOR

6.15 P.M.

Organ Program, CRCT
American Legion, WGR
Four Californians (CBC) CRCO

6.30 P.M.

News (NBC), WEAF
Sports Results (CBS) WABC
Song Program (CBC) CRCO
Jim Hunter, news, CFRB
News, WOR
Jim Britt, sports, WBEN
Baker's Sports, WGR

6.45 P.M.

Art of Living (NBC) WBEN
Fighting Crime, WGR
Recital, CRCO
Fighting Crime, WJR
Community Welfare, CRCT
To be announced, WHAM

7.00 P.M.

Message of Israel (NBC) CFCF
Top Hatters (NBC) WBEN
Stan Lomax, sports, WOR
Sportsviews, CFRB
Concert Orchestra, WGN
Leo Romanelli's Orch., CRCT

7.15 P.M.

To be announced, CFRB
Val Ernie's Orch., WOR

7.30 P.M.

Saturday Swing Club, CFRB
Book Review, CRCT
Dance Orchestra, WBEN
To be examined, WHAM

7.45 P.M.

Kemper and Co., WEAF
Novelty Program (CBC) CRCT

8.00 P.M.

Unseen Friend, WJR
Willson's Orch. (NBC) WBEN
"Forty-Five" (NBC) WHAM
Travel Talk (CBC) CRCT

8.30 P.M.

Russ Morgan's Orch., WGR
Don Messer's Orchestra (NBC) CRCT
Hancock Ensemble, WOR
Linton Welles, news, WBEN

8.45 P.M.

Concert Orch. (NBC) WBEN

9.00 P.M.

National Barn Dance (NBC), WHAM
Professor Quiz (CBS) WABC
To be announced (NBC), WBEN
To be announced, CFRB
Concert Under Stars, WGR
Louisiana Hayride, CRCT

9.30 P.M.

Special Delivery (NBC), WBEN
Saturday Serenade, WJR
Mart Kenny's Orch., CRCT
Dance Orchestra, WGR

10.00 P.M.

Hit Parade (CBS), WABC
Jamboree (CBC) CRCT
Gun Smoke Law, WJZ
Dance Orchestra, WGR

10.30 P.M.

Horace Lapp's Orch. (CBC), CRCT
Organ Reverie, CFRB
George Olsen's Orch. (MBS) WOR

10.45 P.M.

Patti Chapin, songs, CFRB
Late News Bulletins, CRCT

11.00 P.M.

Paul Sullivan, news, WLW
Benny Meroff's Orch., WABC
WABC
Organ Program, CRCT
CRCT
Newsiog of the Week, CFRB
Dance Orchestra, WHAM

11.15 P.M.

Ted Weems' Orch., WGN
News, WOR
Molina's Orch. (NBC) WTIC
Benny Meroff's Orch., CFRB
CFRB

11.30 P.M.

Guste Nelson's Orch. (NBC), WABC
Dance Orchestra (NBC), WJZ
Martin's Orchestra, WGN
Aloha Islanders, CRCT

12 P.M.

Dance Orch. (NBC) WJZ
Roger Pryor's Orch. (CBS), WABC
Leo Reisman's Orch., WOR

Sunday

(Morning, EST)

8.30 A.M.

Children's Concert, WEAF
Tone Pictures (NBC) WJZ

9.00 A.M.

Harold Nagel's Orch., WBEN
Coast to Coast, WLW
At Aunt Susan's, CKAC

9.20 A.M.

Concert Ensemble (NBC), WBEN

10.00 A.M.

Radio Pulpit (NBC) WBEN
Russian Melodies, CFCF
Radio Pastor, CKCL
Church of the Air, WJR

10.30 A.M.

Walberg Strings (CBS) CFRB
To be announced (NBC), Evangelist Services, CKCL
Dreams of Long Ago, WHAM

10.45 A.M.

Dreams of Long Ago, CRCT

11.00 A.M.

Song Program, CRCT
Christian Science, CFRB
Carlton United, CKCL
Trinity Church, WBEN
Charioteers, WOR

11.30 A.M.

Reads the Comics, WOR

(Afternoon EST)

12 P.M.

Major Bowes' Family, WOR
Chapel Service, WLW
Southernaires, WJZ
Bulletin, WBEN
Program (NBC) CRCT

RADIO HIGHLIGHTS

Saturday, October 2nd, 1937.

GUESTS AND SPECIAL EVENTS.

AFTERNOON.

2.45 P.M.— MINNESOTA - NEBRASKA FOOTBALL GAME (NBC, CBS, MBS)—CFRB.

2.45 P.M.—NOTRE DAME-DRAKE FOOTBALL GAME(NBC) —WLW.

NIGHT

6.45 P.M.—BRIEN McMAHON (CBS)—Speaking on Fighting Crime Series—WJR.

9.30 P.M.—SATURDAY NIGHT SERENADE (CBS) — First Program in New Fall Series—WJR.

Sunday, October 3rd, 1937.

GUESTS AND SPECIAL EVENTS.

AFTERNOON.

1.30 P.M.—CONCERT FROM VIENNA (NBC)—Moritz Rosenthal, pianist—WBEN.

2.00 P.M.—JOHN CHARLES THOMAS AND LINTON WELLS (NBC)—Guests on the Magic Key—WHAM.

3.00 P.M.—EVERYBODY'S MUSIC (CBS)—By Howard Barlow and Orchestra—CFRB.

5.00 P.M.—ROSALIND RUSSELL AND JAMES STEWART (CBS)—In "First Love," Premiere of Silver Theatre — CFRB.

5.00 P.M.—METROPOLITAN OPERA AUDITIONS (NBC)—Premiere—CRCT.

5.00 P.M.—THE SINGING LADY (MBS)—Irene Wicker in Premiere of New Series of Musical Plays—WOR.

5.30 P.M.—THE TIME O FYOUR LIFE (NBC) — Premiere of New Variety Show, with Sheila Barrett, Joe Rines, and Graham McNamee—CRCT.

NIGHT

6.00 P.M.—JOE PENNER (CBS)—With Gene Austin, Coco and Malt, the Mystery Singer, Girl Octette, and Jimmie Grier's Orchestra, First Broadcast in Fall Series—CFRB.

7.00 P.M.—JEANETTE MacDONALD (CBS)—With Joseph Pasternack's Orchestra—WGR.

7.00 P.M.—JACK BENNY, MARY LIVINGSTONE, KENNY BAKER, SAM HEARN (NBC)—With Andy Devine, Don Wilson; Phil Harris' Orchestra, First Program in New Fall Series—CRCT.

7.30 P.M.—BAKER'S BROADCAST (NBC)—With Feg Murray, cartoonist, Harriet Hilliard, and Ozzie Nelson's Orchestra, Premiere—WHAM.

7.30 P.M.—PHIL BAKER (CBS)—With Beetle and Bottle, Patsy Kelly, and Oscar Bradley's Orchestra, Premiere — WGR.

8.00 P.M.—NELSON EDDY (NBC)—With Don Ameche, W. C. Fields, Edgar Bergen, and Charlie McCarthy, Dorothy Lamour—CRCT.

8.00 P.M.—GENERAL MOTORS CONCERT (NBC)—With Ezra Sack, soprano; Jussi Bjoerling, tenor; and Erno Rapee, directing—WHAM.

9.00 P.M.—TYRONE POWER AND MARGARET SULLIVAN (NBC)—in "Her Cardboard Lover," Premiere of Hollywood Playhouse Series, Darryl Zanuck, guest—WHAM.

9.00 P.M.—KIRSTEN FLAGSTAD, Sopano (CBS)—Guest of Sunday Evening Hour—CFRB.

12.15 P.M.
Major Bowes, CFRB

12.30 P.M.
Radio City Music Hall, CRCT CRCT
Tabernacle Choir, WABC
Sohie's Amateur, CFRB
Round Table Talk, WBEN

12.45 P.M.
To be announced, WOR
Optical Program, CKAC

1.00 P.M.
Paul Martin's Music (NBC), WBEN
Musicale, CFRB
British Israel, CKCL
Salon Group, CBO
Reading the Comics, WGN
Garden of Memories, WOR

1.15 P.M.
Martial Music, CKCL
Pacific Paradise, CBO
Bridal Wreath, CFRB

1.30 P.M.
Vienna Orchestra (NBC), Carlos Molina's Orch. (CBC), Ted Weems' Orch. (MBS), WOR
Ted Weems' Orch., WGN
Back Home (NBC) CRCT
Harvey Robb, organ, CFRB
Song Stylings, CKCL

1.45 P.M.
Realty House, WHAM
Poet's Gold, WJR

2.00 P.M.
R.C.A. Magic Key (NBC), CRCT
Dramas of the Bible (CBS), WABC
Pauline Alpert, pianist, WOR
Siamese Gemstones, CFRB
Sunday Drivers (NBC), WBEN

2.15 P.M.
Viennese Trio, CFRB
U.S. Football, WOR
Symphonetta, WOR

2.30 P.M.
Widow's Son (NBC) WBEN
St. Louis Serenade, CFRB
Golden Sacred Hour, CKCL

3.00 P.M.
Broadway, sketch (NBC), Everybody's Music, CFRB
Tapestry of Melody (NBC), WBEN
Jewish Hour, CKCL

3.15 P.M.
Concert Hour, CKOC

3.30 P.M.
Bicycle Party (NBC) WBEN
Down Melody Lane, WHAM
Paxon Figures, WOR

3.45 P.M.
To be announced, CRCT

4.00 P.M.
Father Coughlin, WHAM
Spelling Bee (CBS) WOR
Afternoon Varieties, CKCL
Romance Melodies, WBEN
Spelling Bee, CFRB

4.30 P.M.
The World Is Yours (NBC), WBEN
Stone Church, CKCL
Siesta, CBO
Dance Melodies, WOR

5.00 P.M.
Metropolitan Opera (NBC), WHAM
Musical Program (CBS) WJR
Marion Talley, soprano, WBEN
Irving Conn's Orch., WOR
Singing Lady (MBS) WOR

5.15 P.M.
Silver Theatre, WOR

5.30 P.M.
Sunshine Melodies (NBC) WHAM
Guy Lombardo (CBS) WOR
The Shadow, drama, WOR
Home, Sweet Home, CFRB
Time of Your Life (NBC) WBEN
Musical Program, CRCT

5.45 P.M.
Varying Moods, CKCL

(Evening, EST)

6.00 Evening
Catholic Hour (NBC) WBEN
Thirty Minutes in Hollywood (MBS) WOR
Penner Program, CFRB
Western Singers, WOR
Bible Drama, CRCT
Twilight Reveries, WHAM

6.15 P.M.
World Dances, WGR

6.30 P.M.
Tale of To-day (NBC) WBEN
Song Program (CBS) WABC
Weekly News Review (CBC) CRCT
Sing Band (NBC) WHAM
Sunday Concert, WGR
Fun in Swingtime (MBS), WOR
Human Relations, WLW

6.45 P.M.
Leo Morin, pianist (CBC), CRCT
News Bulletin, WGB
Baseball, WTIC

7.00 P.M.
Summer Program (NBC), CRCT
Vicks' Open House, WGR
Music of Masters, CBO
Sports News, WOR
St. Stephen's Church, CFRB

7.30 P.M.
Good Gulf Stars (CBS), WGR
Baker's Broadcast, WHAM
Rex Battle's Orch. (CBC) CRM
Broadway Stars, WOR
Stardust Revue (CBC) CBM
The Constitution, CRCT

7.45 P.M.
Interesting Neighbors (NBC), WBEN

8.00 P.M.
Los Angeles Varieties (NBC), CRCT
Columbia Workshop (CBS), WOR
Columbia Workshop, CFRB
News, WHAM

8.15 P.M.
Wayne King's Orch., WGN

8.30 P.M.
Vincent Lopez' Orch. (CBS), WOR
Old World Musicians, CFRB
Vincent Lopez' Orch. (MBS),

9.00 P.M.
Sunday Evening Club (CBS), CFRB
Merry - Go - Round (NBC), WBEN
Hollywood Playhouse (NBC) WHAM
Within These Walls, CRCT

9.30 P.M.
Familiar Music (NBC) WBEN
Jergen's Journal (NBC), WHAM
Commentator Forum, WGN
Friendly Music, CRCT

9.45 P.M.
Irene Rich, drama (NBC), WJZ
Jack Randolph, songs, WLW

10.00 P.M.
Zenith Foundation, WJZ
Hollywood Show Case, CFRB
Along the Danube (NBC) CBM
Goodwill Hour, WOR
Sunday Night Party, WBEN

10.30 P.M.
Dream Detective, CFRB

10.45 P.M.
News Bulletin (CBC) CRCT
Dance Orchestra, WOR
To be announced, WGR

11.00 P.M.
Benny Meroff's Orch., (CBS), WABC
Judy and Bunch (NBC), WJZ
Director's Choice, CRCT
Late News Flashes, CFRB
Russ Morgan's Orch., WBEN

11.15 P.M.
Choir Symphonette (NBC), WHAM
Martin's Orchestra, WOR

11.30 P.M.
Dance Orch. (NBC), WEAF
Cab Calloway's Orch., WGR
Eddie Varso's Orch., WJZ
Choristers, CRCT

12 P.M.
Frank Master's Orch. (CBS), WABC
Barney Rapp's Orch. (NBC), WEAF
Henry Busse's Orch. (NBC), WJZ
Dance Orchestra, WOR

Monday

(Morning, E.S.T.)

8.00 A.M.
Hits and Encores, CKCL
News Bulletins, CRCT

8.15 A.M.
Musicale, CFRB
Children's Stories, CRCT
Breakfast Gong, CKCL
Variety Program, WOR

8.30 A.M.
To be announced, CRCT
Morning Melodies, CFRB
The Golden Hour, WGN

8.45 A.M.
Just About Time, CFRB
Gospel Singer, WOR

9.00 A.M.
Breakfast Club (NBC) CRCT
Gospel Singer, CFRB
Morning Melodies, CKCL
To be announced, WHAM
Minstrels, WTIC

9.15 A.M.
Streamliners, WBEN
Breakfast Club, WHAM
Modern Living, WOR

9.30 A.M.
Ma Perkins, CFRB
News Commentator, WBEN

9.45 A.M.
This Rhythmic Age, CFRB
Sally Work, WBEN
Party Line, WGR
Housebost Hannah, WHAM

10.00 A.M.
Pretty Kitty Kelly (CBS) WOR
Mrs. Wiggs (NBC) CRCT
Snappy Rhythms, CKCL
Story of Mary Marlin, WHAM

10.15 A.M.
Myrt and Marge (CBS) WGR
John's Other Wife (NBC), WBEN, CRCT

10.30 A.M.
Just Plain Bill (NBC) CRCT
Get Thin to Music (CBS), WGN
Morning Devotions, CKCL
Tony Wons, WJR

10.45 A.M.
To-day's Children (NBC), WBEN
Musicale, CRCT
Gus Arnheim's Orch., CKCL
Musical Mail Box, WGN

11.00 A.M.
Musicale, CFRB
The O'Neills (NBC) WHAM
David Harum (NBC) WBEN
Blue Hawaii, CKCL
Master Singers, CRCT

11.15 A.M.
Backstage Wife (NBC) WBEN
Road of Life (NBC) WHAM
To be announced, CBO
Hope Alden, WOR
Betty Willison's Dairy, CRCT

11.30 A.M.
Big Sister (CBS) CFRB
Vic and Sade (NBC) WHAM
How to Be Charming, WBEN
Painted Dreams, WJR
Big Sister, WGR
Martha and Hal, WOR

11.45 A.M.
Musicale (CBS) CFRB
Edward McHugh (NBC), WHAM
Manhatters, WBEN
Information Bureau, WOR
Real Life Stories (CBC) WGR

(Afternoon, E.S.T.)

12.00 NOON
Girl Alone (NBC) WBEN
To be announced, WGR
Siesta, CKCL
Time For Thought, CRCT

12.15 P.M.
The Goldbergs (NBC) WBEN
News Parade, WGR
Bailey Axton, songs, CRCT
Modern Melodies, CKCL

12.30 P.M.
Police Convention, CRCT
Rangers, CFRB
Fun to Keep House, WBEN
Quin Ryan, news, WGN
La Rosa Program, WGR

12.45 P.M.
Farm Comment, CRCT
We Are Four (MBS) WOR
Luncheon Music, CFRB
Bits from Hits, CKCL
Fashion Flashes, WOR
Our Gal Sunday (CBS) WJR

1.00 P.M.
Betty and Bob (CBS) WJR
Musical Program, CRCT
Dance Orch., WOR
What's New? CKCL

1.15 P.M.
Hymns of All Churches, WGR
Buckaroos, WOR
Variety Broadcast, FRB
Song Stylists, CKCL

1.30 P.M.
Rex Battle's Orch., CRCT
Battle's Ensemble (CBC) CKCL
School of the Air, WHAM

1.45 P.M.
Hollywood in Person, WJR
Home Beautiful, CFRB
Judy and Jane, WOR
Dan Harding's Wife (NBC), WBEN

2.00 P.M.
Symphonic Hour, CRCT
Musical, CFRB
Shut-in Party, CKCL
Concert Trio, WGN

2.15 P.M.
Musicale, CFRB
Wife vs. Secretary, WGN

2.30 P.M.
Navy Band (NBC) WHAM
Houseboat Hannah, CFRB
Instrumentalists, WBEN

2.45 P.M.
Beatrice Fairfax, WOR
Judy and Jane, CFRB
Dollars and Sense, WBEN

3.00 P.M.
Pepper Young (NBC) WBEN
Variety Show, WGR
Martha Deanne, WOR
Concert Cameos, CKCL

3.15 P.M.
Melody Melody, CFRB
Home Management, WGN
Rhythm, WOR

3.30 P.M.
Vic and Sade (NBC) WBEN
Pop Concert, CFRB
Matinee Melodies, CBO

3.45 P.M.
The O'Neills (NBC) WBEN
Melody Lane, CFRB

4.00 P.M.
Backstage Wife, CFRB
Lorenzo Jones, WBEN

4.15 P.M.
Doc Sunshine, CFRB
The Guiding Light, WBEN
To be announced, WOR

4.30 P.M.
Club Matinee, CRCT
Story of Mary Marlin (NBC), WBEN
Opportunity Lane, CFRB

Radio Log

CANADIAN CORPORATION

	M.	Kc.
CRCT	551	540
CKCL	517	580
CRCM		810
CRCO		880

COLUMBIA SYSTEM

WABC	349	860
CFRB	435	690
WJR	400	750
WGR	545	550

MUTUAL SYSTEM

WOR	422	710
WLW	428	700
WGN	416	720

NATIONAL (Blue Network)

WJZ	395	760
WHAM	361	1350

NATIONAL (Red Network)

WEAF	454	660
CRCT	337	940
WBEN	333	900

Political Speakers

7.15 p.m.—Kelso Roberts, Conservative speaker—CRCT.

7.30 p.m.—George McCullagh, The Politicians Unmasked—CFRB.

9.00 p.m.—Alexander C. Hall and Grattan O'Leary, Conservatives — CFRB.

10.00 p.m.—Hon. Mitchell F. Hepburn, Massey Hall, Toronto—CFRB.

EXHAUST FUMES CAUSE FOG

When two minor collisions caused a two-hour traffic jam in a tunnel in Blackwell, England, exhaust fumes caused a thick fog.

Yesterday's Stars

(By the Associated Press).

Hank Greenberg, Tigers—Hit two homers, double and drove in six runs in 14-4 win over Browns.

Si Johnson, Cardinals — Beat Cubs 4-1 with six hits.

Buck Newsom, Red Sox — Stopped Yankees with five hits for 4-2 win.

Jim Tobin, Pirates—Pitched six-hitter for 6-3 win over Reds.

Goody Rosen, Dodgers—Drove in two runs against Giants, one with triple, in winning rally for 7-4 victory.

9 P.M. TONIGHT
SUPPORTING EARL ROWE
ALEX C. HALL
Mayor of Oshawa, Ont.

GRATTAN O'LEARY
Editor of Ottawa Journal

SPEAKING OVER PROVINCE WIDE HOOK-UP

CRCT CFRC CKSO CJKL CJIC
CRCO CFPL CKOC CKGB CKCR
CKLW CFCH CKPR

Tonight, 7.30 to 8.30
Hear
GEORGE McCULLAGH
Publisher
The Globe and Mail
UNMASK THE POLITICIANS
Tune in Any of These Stations

CKPC CFCO CKLW CFPL
CRCO CKCO CFRB CKCR CFCH
CJIC CJCS TORONTO CKGB CKNX
CKSO CFRC CKPR CKOC CJKL CRCW

FINAL BROADCAST

HON. MITCHELL F.
HEPBURN
Speaking from
MASSEY HALL
TORONTO
TONIGHT
10 to 11 P.M.
CFRB

CHML CFCH CKGB CKCR
CFRC CRCO CJCS CJIC
CJKL CKTB CKLW CKPR
CFPL CKSO CKNX CFCO

AMUSEMENTS - THEATRES - DANCING

GREENBERG NEAR DEADLOCKS MARK RUNS DRIVEN IN

NEW YORK, Oct. 2 (CP).—Give Hank Greenberg a hand, folks.

In the dying moments of the major baseball league season, when it's hard to find anything startling to report, and harder still to sit and watch the antics of the newly-imported rookies and the also-rans, Hank is taking his big bat in hand and doing his "derndest" to make it interesting.

The point at issue is whether the Detroit dynamiter can equal or better Lou Gehrig's American League record of 184 runs batted in for a season. Considerably quieter this season than usual with the willow, Hank has been sneaking up on the Gehrig mark of 1931 in recent weeks and now has accumulated a total of 179 runs driven in.

He has two games more in which to send five across to tie the mark; six to break it. If he can do through the final two tilts what he did yesterday, Gehrig's mark is as good as gone, although Greenberg would still fall short of the all-time major league high of 190, posted by Hank Wilson with Chicago Cubs in 1930.

Adds Six More.

Greenberg added six more to his total yesterday as the Tigers trampled the Browns 14-4. He clouted two homers, each with two mates on base, and added a double for good measure. The homers were his 39th and 40th, and put him securely in second place in the home run derby, five back of Joe DiMaggio.

Hank's hitting output topped the developments of the curtailed major league program in which the Dodgers ended a 14-game losing streak with a 7-4 win over the newly-crowned National League pennant winners, the Giants.

Gomes Falls Short.

Lefty Gomes, after winning five straight pitching victories, failed to make it six in his final tune-up before the world series. The Boston Red Sox tagged "El Goofy" for three runs in the first inning and went on to a 4-2 win over the American League championship Yankees, despite a fine comeback by Lefty before the game was halted by darkness in seven innings.

St. Louis Cardinals have won 15 of 19 starts against the Cubs, and turned the tables with a 4-1 decision, behind Si Johnson's effective twirling.

The win, however, didn't stop Pittsburg Pirates from clinching third place in the National League. The Bucs whipped Cincinnati Reds for the 18th time in 18 starts this season, taking a 6-3 edge behind tight pitching by Jim Tobin.

The rest of the clubs in both leagues were idle.

BASEBALL RECORD

Results — Standings — Games.

NATIONAL LEAGUE

	Won	Lost	Pct.
New York	93	57	.620
Chicago	91	61	.599
Pittsburg	83	68	.550
St. Louis	81	71	.533
Boston	77	73	.513
Brooklyn	62	89	.411
Philadelphia	61	90	.404
Cincinnati	56	95	.371

Yesterday's Results.

Brooklyn 7, New York 4.
St. Louis 4, Chicago 1.
Pittsburg 6, Cincinnati 3.
Only games scheduled.

Games to-day — New York at Brooklyn; St. Louis at Chicago; Cincinnati at Pittsburg, Philadelphia at Boston.

Games to-morrow — New York at Brooklyn, St. Louis at Chicago, Cincinnati at Pittsburg, Philadelphia at Boston.

AMERICAN LEAGUE

	Won	Lost	Pct.
New York	100	52	.658
Detroit	88	64	.579
Chicago	83	68	.550
Cleveland	82	70	.539
Boston	80	70	.533
Washington	72	78	.480
Philadelphia	52	96	.351
St. Louis	46	105	.305

Yesterday's Results.

Detroit 14, St. Louis 4.
xBoston 4, New York 2.
x—Called end of seventh—darkness.
Only games scheduled.

Games to-day— Boston at New York, Washington at Philadelphia (2), Cleveland at Detroit, Chicago at St. Louis.

Games to-morrow—Boston at New York, Cleveland at Detroit, Chicago at St. Louis (2), Washington at Philadelphia.

Major League Leaders

(By the Associated Press).

AMERICAN LEAGUE.

Batting—Gehringer, Tigers, .374; Gehrig, Yankees, .352.

Runs—DiMaggio, Yankees, 148; Rolfe, Yankees, 141.

Runs batted in—Greenberg, Tigers, 179; DiMaggio, Yankees, 158.

Hits—Bell, Browns, 214; DiMaggio, Yankees, 211.

Doubles—Bell, Browns, and Greenberg, Tigers, 50.

Triples—Kreevich, White Sox; DiMaggio, Yankees, and Stone, Senators, 15.

Home runs—DiMaggio, Yankees, 45; Greenberg, Tigers, 40.

Stolen bases—Chapman, Red Sox, 33; Werber, Athletics, 30.

Pitching—Allen, Indians, 15-0; Murphy, Yankees, 13-4.

NATIONAL LEAGUE.

Batting—Medwick, Cardinals, .379; Mize, Cardinals, .367.

Runs—Medwick, Cardinals, 111; Herman, Cubs, 105.

Runs batted in—Medwick, Cardinals, 154; Demaree, Cubs, 112.

Hits—Medwick, Cardinals, 235; P. Waner, Pirates, 219.

Doubles—Medwick, Cardinals, 58; Mize, Cardinals, 39.

Triples—Vaughan, Pirates, 17; Handley, Pirates, and Goodman, Reds, 12.

Home runs—Medwick, Cardinals, and Ott, Giants, 31.

Stolen bases—Galan, Cubs, 28; Hack, Cubs, 15.

TO-NIGHT
AL. COOPER and His Music
From
MONTREAL NIGHT CLUB
Where They Made a Smashing Hit and Were Known as the "SHEP FIELDS" of Canada
RYE'S PAVILION
Admission 10c Girls Free Tickets 4 for 25c
Dancing Starts at 9 p.m.
HERB PAYNE, Mgr.

MID-NITE PREVIEW
SUNDAY – 12.05 A.M.
CONTINUING
MONDAY AND TUESDAY
Performance 2.30 - 7.00 - 9.00

Regent Short Features
Regent

CAPITOL
LAST TIMES TO-NIGHT
7.00 and 9.00
CEDRIC HARDWICKE - ANNA LEE - ROLAND YOUNG
PAUL ROBESON —in— "KING SOLOMON'S MINES"
MONDAY AND TUESDAY
Performances 2.30 - 7.00 & 9.00
THE DRAMATIC SUCCESSOR TO "MEN IN WHITE"
I LOVE YOU... BUT
My life belongs to a profession I have no reason to neglect. If you want fun and parties it'll have to be without me!

A METRO-GOLDWYN-MAYER PICTURE
BETWEEN TWO WOMEN
with
FRANCHOT TONE
MAUREEN O'SULLIVAN
VIRGINIA BRUCE
EXTRA! First Aid To Homeowners! "PENNY WISDOM" A Pete Smith Novelty in Color
"CAPITOL NEWS"

Examiner Want Ads. Bring Real Results at Small Cost

Births
Marriages
In Memoriam
Card of Thanks
Deaths

ENGAGEMENTS

The engagement is announced of Helen Kathleen, daughter of Mrs. Dawson and the late C. H. Dawson, to Gordon K. Lewis, son of Mr. and Mrs. L. B. Lewis, Toronto. The marriage to take place the latter part of October.

The engagement is announced of Irma Olive, only daughter of Norman Jewison and the late Mrs. Jewison, to George Stanley, son of Mrs. Dean and the late Mr. Dean of Bailieboro. The marriage to take place quietly the middle of October.

IN MEMORIAM

CONNORS.—In loving memory of a dear Wife and Mother, Essa Emma Connors, who passed away October 3, 1935.

The tolding stream of life rolls on,
But still the vacant chair
Recalls the love, the voice, the smile
Of Mother, who once sat there.

—Ever remembered by Husband and Family.

MONUMENTS

J. PIRIE
Monuments
Markers — Inscriptions
Superior Workmanship. Lower Prices
71 Crescent Street. Tel. 2892.

1 FLORISTS 1

THE PETERBOROUGH FLORAL CO
Flowers Delicately Arranged For All Occasions.
436 Water. 'Phone 1295. Nights 1888

TURNBULL'S FLOWER SHOP
WEDDING BOUQUETS
FLORAL DESIGNS WREATHS
'PHONE 208 441½ GEORGE ST

FUNERAL DIRECTORS

FUNERAL SERVICE
Phones 1760—1173
Day and Night
DUFFUS

COMING EVENTS

First Insertion, 20 Words or less, minimum charge 50c. Subsequent consecutive insertions, 40c per insertion. All over 20 Words, 2c per extra word per Insertion.

57TH REGIMENT CHAPTER, I.O.D.E. are holding an evening Bridge in the Officers' Mess Rooms of the Prince of Wales Rangers, Armouries, Wednesday evening, October 20.

Keep in mind the Armistice Annual Tea, Tuesday afternoon, November 9, in the Armouries.

KEEP IN MIND the Fowl Supper on Friday, October 22, at the Orange Hall, under the auspices of The Star of Bethlehem.

LADIES' AUXILIARY Canadian Legion will hold their Regular Meeting, Monday, October 4, at 7.30. All members please attend.

IT IS VERY IMPORTANT that the Men Bowlers of the Peterborough Bowling Club attend the Annual Meeting on Monday, at 8 p.m. Schedule prizes to be distributed.

EUCHRE.—St. George's Men's Club, Church Basement. Prizes: Chickens. Admission, 25c. Monday, October 4, 8.15 p.m.

HARVEST SUPPER, St. Luke's Parish Hall, Ashburnham, Thursday, October 7, at 6 o'clock. Admission, 35c.

CORONATION PAGEANT, presented in George Street Church, by Mr. Fred Roy, Friday, October 8. Admission 35c and 25c; Women's Association.

PERSONALS

DRUMMOND TAXI
'PHONE 2350.

KNOW YOURSELF — LEARN YOUR possibilities. Send birthdate, postage for free reading. Prof. Raphael, Box 96, Grand Central Station, New York.

PICTURE FRAMING — SEE OUR LATest Lines of Picture Moulding and Frames and Metal Frames. The Lewis R. Parks Studio, 208 Charlotte. 'Phone 592.

VISIT THE "BOUQUET SHOPPE," 87 Hunter Street — Corsages, Table Decorations, Boutonnieres, etc. Your own Colors made up in the New Wood Fibre Flowers make an Ideal Gift.

LUNCH 25c. TEA-CUP READING FREE 2 to 5 Daily. Mrs. McGregor, 219 Simcoe Street.

PROFESSOR LOADSTONE — LEAVING To-morrow. Last Chance for Advice: Perfect Eyesight, Radiant Health. 328 Stewart.

WOMEN — YOU CAN BE FINANCIALLY Independent. We have helped hundreds of Canadian women earn a living by operating Kindergartens in their own homes. Illustrated booklet free. The Canadian Kindergarten Institute, Toronto, 10.

FOR SALE

4 Miscellaneous 4

COOK STOVE, GOOD CONDITION. 380 Stewart.

SET OF SOURCE BOOKS. 280 McDonnel.

CHESTERFIELD AND CHAIR, BED AND Vanity Dresser (Walnut), Floor Lamp, etc. Apply 311 Elm Avenue.

BLUE PLAID COAT, WITH FOX COLlar; size 16; good condition; reasonable. 'Phone 2012.

ARRANGE FOR YOUR WINTER SUPply of Vegetables. Potatoes, 70c a Bag, at the House. 'Phone 2097.

SEVEN-TUBE ELECTRIC CABINET Radio, $38.50. New Radio Guarantee. Terms: $1.25 per week. Johnston's, Tel. 2122. Open Evenings.

CORNS CORN SALVE—20c All Druggists.

FOR SALE

4 Miscellaneous 4

COLLIE PUPS, PAIR OF GREAT Danes. 345 Princess.

QUANTITY OF USED STORM WINdows and Doors. Apply 213 Prince Street.

SINGER SEWING MACHINE, IN GOOD condition; also DeForest-Crosley Radio and Mantel Clock with Chimes. 'Phone 2936W, or apply 296½ Brock.

CHILD'S COT, GOOD CONDITION, 541 Gilchrist Street.

REVERSIBLE SIDWAY WICKER BABY Carriage, cheap. 'Phone 1053J.

WICKER BABY CARRIAGE. APPLY 563 Walnut Street.

RECONDITIONED SEWING MACHINES Guaranteed, from $5.00 Up.
We Repair All Makes of Machines
SINGER SEWING MACHINE CO
'Phone 2003. 174 Hunter Street

C MELODY SAXOPHONE, EXCELLENT condition. 206 Aylmer Street. 'Phone 252.

SIX HORSE-POWER CIRCULAR SAW, all equipped, cheap. Apply 34 New Romaine.

KITCHEN CUPS AND SAUCERS, 5c—Teapots 19c. Record's Store.

PRACTICALLY NEW TIRES AND Tubes, cheap; size 30 x 3½. 'Phone 2090M.

MEDIUM SIZE SAFE. APPLY 319 Park Street.

QUEBEC COOK STOVE. 'PHONE 1968W.

BEIGE CARACUL COAT, SIZE 18; Girl's Fall Coat, size 9; Wicker Fernery. 542F.

LADY'S BROWN SWAGGER SUIT, SIZE 16. 'Phone 3193J.

ONE PIT OF FIRST-CLASS SAND. 'Phone 698.

THREE-PIECE CHESTERFIELD SUITE, good condition, cheap. Apply 186 Stewart.

MEDIUM SIZE QUEBEC HEATER, IN good condition; also Man's Fur Coat, size 40. Apply 214 Munroe Avenue.

QUEBEC COOK STOVE. 421 WATER.

KITCHEN CUPBOARD, VICTROLA and Records, Small Feather Tick, and Wire Chicken or Rabbit Cages. Apply 439 Donegal Street.

BATH, IN GOOD CONDITION, 508 Patterson Street. 'Phone 1587J.

ONE SET DRAUGHTING INSTRUments (Richters), practically new. 'Phone 2683M.

FOUR-BURNER GAS STOVE, WITH Oven, almost new. Apply 473 Bolivar. 'Phone 1648W.

6 Fuel 6

DRY SLABWOOD AND EDGINGS Excellent fuel for immediate use, cut 12" long, $2.50 per half cord—delivered. The Peterborough Lumber Co., Ltd. 163 Hunter St. W. - Phone 3160

DRY MIXED WOOD, $2.50 HALF-CORD. 'Phone 978.

For 3-Cord Truck Delivery
NO. 1 HARD $7.00 PER CORD (4-FT.)
NO. 2 HARD $6.00 PER CORD (4-FT.)
J. E. A. FITZGERALD
253 HUNTER STREET
Telephone 111.

NOTICE — BEST MIXED WOOD IN Town at the Price—$3.00 Half-Cord. Albion. 'Phone 38.

BODY HARDWOOD, $2.25 A QUARTERCord. Abbott's Lumber Yard. 'Phone 978.

DRY SLABS, $2.50 HALF-CORD. Dinsdale's. 'Phone 133.

25 BUNDLES DRY CEDAR KINDLING, $1.00. Also approximately ½ Cord Shingle Slabs and Cuttings, $2.00. Kingdon Barrel Factory. 'Phone 1230.

20 CORD OF MIXED WOOD, 4-FOOT, $3.00 Cord, or Delivered $4.50. 'Phone 1596W.

RUSSIAN COAL
THIS FINE ANTHRACITE COAL, Direct from Russia.
Clean and Long Burning. Lowest Ash content of any Coal. Well worth a Trial at
$16.00 PER TON (Less 50c Discount For Cash on Delivery.)
McCARTHY & JOHNSTON
'PHONE 96.

7 Live Stock and Poultry 7

WHITE LEGHORN PULLETS. 'PHONE 475.

BIG BLOOD MARE (IN FOAL TO Percheron Horse). Will Exchange for Hay. Write Box 11, Examiner.

FOR SALE — THOROUGHBRED JERsey Cow, TB tested. Apply Mrs. Fred Lang, Fraserville.

8 Real Estate 8

CLOSING ESTATE, WEST-END, SEVENRoom Brick, modern, perfect condition. Must be Sold at once. Best buy in City at $3,200. A. E. Thompson, Realtor, Kresge Building. 'Phone 536.

FOR SALE — 5-ROOM BRICK HOUSE, newly decorated, hardwood floors, plumbing, $200 down, balance on monthly payments. Apply 213 Prince Street.

ONE HUNDRED-ACRE FARM, REAsonable. Apply 498 McDonnel Street.

FOR SALE — 100 ACRES, 3 MILES from City, on Highway; Brick House, 7 Rooms, electric lights, barn stone foundation, water in barn, Silo — $5,500.
M. STOREY
374 George Street. 'Phone 939.

$2,800.00 — 8-ROOMED BRICK, FULL plumbing and furnace, hardwood floors downstairs, with Duplex very easy. Take Good Lot as part. Balance 5½ %—East City, $2,000 for 10 Acres, Frame House and Stable, South-end. $2,200, Two Acres, Brick House and Farm, South-end. $3,500, AT Brick Cottage, hardwood floors, newly decorated and insulated, garage, South-end. Modern Brick on Hunter Street, west of Park, for Rent. Immediate possession. Apply H. J. McCannan, 140 Simcoe.

FOR SALE — ONE HUNDRED ACRE Farm, East Half Lot 29, in the 9th Concession of Otonabee, ½ mile south No. 7 Highway. On the Property is a 1½-Storey Brick House 24 x 34, Frame Kitchen and Woodshed, 18 x 34; Frame Barn, 36 x 82, on a good stone foundation, with cement floor and steel stanchions in stable; Implement Shed and Henhouse; two never-failing wells. Soil clay loam in good state of cultivation, reasonably free of weeds and well fenced. Apply to R. G. Lawrence, R.R. No. 7, Peterborough, on Premises.

10 Used Cars 10

FOR SALE — $90.00 — CHEVROLET Automobile, '28 Model, in real good condition. 515 Cross Street (opposite Bonner-Worth Mills).

CLASSIFIED
ADVERTISING
BRINGS RESULTS.

TOO LATE TO CLASSIFY by Baer

"I think we'd better advertise in The Examiner classified for a new guide. This fellow isn't doing so well on the animal calls."

WANTED

18 Help Wanted, Female 18

YOUNG GIRL TO ASSIST WITH Housework. 'Phone 2653, 7 to 8 p.m.

GIRL FOR HOUSEWORK, SLEEP OUT. Apply Evenings, 188 Douro Street.

WANTED — CAPABLE GIRL FOR General Housework. Apply 25 Dennistoun Avenue. 'Phone 313.

WANTED — HOUSEKEEPER, FOND OF Small Children. Apply 403½ London Street.

19 Help Wanted Male 19

WE HAVE HELPED HUNDREDS TO obtain positions as Letter Carriers, Postal Clerks, Customs Examiners, Clerks, and Stenographers, etc., and can help you. Write us for proof and free information. M.C.C. Schools, Ltd., Toronto 10. Oldest in Canada.

DIESEL ENGINEERING.
DIESEL ENGINES REQUIRE EXPERIenced Men. If you are ambitious, mechanically inclined, furnish character reference. Expert training given to those qualifying on reasonable monthly payments. State age. Write Diesel Engineering Institute, P.O. Box 402, Toronto.

MEN — IF YOU POSSESS INITIATIVE, then you should sell our line of 200 Guaranteed Home Necessities in a reserved territory. No risk. Cash terms. Plenty of genuine chances for sucess, independence, and a sure living. Ambitious Men only need apply for Free particulars, Familex Co., 570 St. Clement Street, Montreal.

Male Instruction.

WE WANT TO SELECT RELIABLE MEN, now employed, with foresight, fair education and mechanical inclinations, willing to train spare time or evenings, to become Installation and Service Experts on all types Air Conditioning and Electric Refrigeration equipment. Write fully, giving age, present occupation. Utilities Inst., 35, Examiner.

WANTED—
MEN MECHANICALLY INCLINED, TO Train for Servicing, Installing Refrigeration, and Air Conditioning units. Small fee includes instruction, consultation, and employment service. Write, stating age, Chicago Vocational Schools, P.O. Box 402, Toronto.

19X Agents Wanted 19X

WEEKLY INCOME — SELL PROVEN Red Tag Nursery Stock, full or part time. Thirteen hundred varieties. Big demand to replace trees and plants killed since 1934. Excellent samples. Splendid sales help. Dominion Nurseries, Montreal.

NEED MONEY?

Sell something you have that you don't want. It's easy to do if you use an Examiner Classified Ad. Just Phone 1600.

WANTED

20 Employment Wanted 20

CANADIAN LEGION HAVE LISTS OF Competent Returned Men to Fill Temporary or Permanent Positions. Give the ex-Soldier a chance to work for you. 'Phone 141.

FURNACE ATTENDED TO. 'PHONE 1889J. A. Youngs.

EXPERIENCED MAN, 4TH CLASS, MARRIED, Ex[illegible] in Dairy line. Write Box 304, Examiner.

WOMAN WANTS WORK OF ANY kind, Day or Weekly. 2410W.

EXPERIENCED TRUCK DRIVER DEsires Work of any kind. Write Box 10, Examiner.

EXPERIENCED YOUNG FARM HAND desires Work. Write Box 20, Examiner.

21 Boarders Wanted 21

BOARDERS. 90 HUNTER WEST.

MEN BOARDERS WANTED. 'PHONE 2608.

MEN BOARDERS WANTED. 'PHONE 2608.

GENTLEMEN BOARDERS, NEAR C.G.E. 503 Sherbrooke.

ROOM AND BOARD, SUITABLE FOR Gentlemen; central. 'Phone 1597. 287 Stewart.

Hundreds of Opportunities Await Your Choice In the EXAMINER Want Ads TODAY and Every Day!

WHO CAN DO IT

22F Miscellaneous 22F

EXPERT FLOOR POLISHING. 'PHONE 1714.

ELECTRIC REPAIR SERVICE
To Refrigerators, Washers, Ranges, &c
15 Years Experience
ROBERT G BROOK
Phone 1317J. 465 Aylmer Street

DUSTLESS FLOOR SANDING
With the Latest Machine. Free Estimates
J. H. VANCE
773 Aylmer Street. 'Phone 1292.

To Make Your Vacation Merrier
TENTS, AWNINGS, TARPAULINS
D. HARDIE
499 Patterson Street.

ENSILAGE KNIVES SHARPENED
Ground on Water-Cooled Wheels.
WM. TAYLOR
446 George Street 'Phone 109

TONY PEPE
Ladies and Gentlemen
WE REMODEL
IN THE LATEST STYLES
CUSTOM TAILOR
179 Charlotte Street. Tel. 753

PLUMBING, HEATING, TINSMITHING
See The New Models of
Pease Furnaces
At
GOODFELLOW'S
379 WATER STREET
We Clean and Repair All Makes of Furnaces.
Furnaces Cleaned by Vacuum
Phone 599

23 Auto Repairs and Accessories 23

COAL OIL, 15c. DISTILLATE, 12c Vulcanizing, Car Repairs Guaranteed Service. Dawson's Service Station. 'Phone 1523.

Job Printing

THE WALLWORK PRESS
464 George - - - Phone 1280

25X Dressmaking 25X

FRENCH STYLE, DRESS, MANTLE Making, Alterations. 'Phone 899W.

28 Moving and Storage 28

M. RAWLINSON, Limited
Established 51 Years.
Long Distance Moving and First-Class Warehouses for Storing Household Effects.
610 YONGE STREET, Toronto
Telephone Kingsdale 5125.

34 Radio Service 34

AUTO RADIO SALES AND SERVICE
BROWN'S RADIO SERVICE AND SUPPLIES
347 George Street. 'Phone 524.

RADIO SERVICE
HAVE YOUR RADIO REPAIRED EXPERTLY AND PROMPTLY.
McCANNAN
RADIO ELECTRICAL SUPPLY ORE
140 Simcoe Street. Tel. 46

37 LOST 37

DOUBLE BROWN SQUIRREL NECKpiece, on September 16, in vicinity of St. Alphonsus Lyceum. Reward. 'Phone 3649W.

NORWOOD LADY'S WRIST WATCH. 'Phone 1089F.

The First Shopping Place In This District Is This Page

WOMAN RELIEFER SHOOTS CALGARY MOH IN "REVENGE"

CALGARY, Oct. 2 (C.P.). — Mrs. Margaret Nagy, 42-year-old Hungarian relief recipient, was held by police to-day, charged with the attempted murder of Calgary's Medical Health Officer, Dr. W. H. Hill, in hospital with a bullet wound in the back.

Shot as he entered his office on the top floor of the City Hall Building yesterday, Dr. Hill walked unaided to a small couch. A small calibre rifle allegedly purchased by Mrs. Nagy a few hours before, was taken from the woman by Relief Inspector J. J. Dunn, who guarded her until police arrived.

Mrs. Nagy was examined twice by Dr. Hill, who reported on the last occasion she was "neuetic and fast becoming very morbid, and will eventually be a fit subject for a mental hospital.

Police said the woman told Inspector Dunn: "He has tried to kill me for three years. I fix him now."

PROFESSIONAL

Musical Instruction

MARTIN B CHENHALL, A.R.C.O. — Music Studio: 607 Water Street 'Phone 3181.

41 Accountant 41

EDWARD HUMPAGE — Chartered Accountant, Auditor. 344 Water Street

44 Lawyers 44

HON. G. N. GORDON, K.C., W. B Gordon — Law Offices, 395-397 George Street, Appointment by Telephone 3300 and 3301.

W. R. PHILP — Barrister, Solicitor Notary Public. 357A George Street 'Phone 602.

ALEXANDER L. ELLIOTT — Barrister Solicitor, Notary Money to Loan Kresge Building, 355 George Street Peterborough. Telephone: Office 8 Residence 31.

EMMETT F. SHEEHY—Bonded Attorney. Loans. 397 George Street.

JACOB LOW — Barrister, Solicitor Notary Public. Money to Loan on First Mortgages. 219 Hunter Street West, Peterborough, Ont. 'Phone 2246. Nights and Holidays 1027.

PECK, KERR & McELDERRY — Barristers and Solicitors, 415 Water Street Peterborough. Telephone 1950. E. A Peck, K.C., F. D. Kerr, K.C., V. J McElderry, K.C.

MONEY TO LOAN

MORTGAGE LOANS, 5½ %. APPLY TO G. N. Gordon, K.C., and W. B. Gordon.

LOANS
$50 to $500.
No Endorsers. No Embarrassment. No Waiting.
CENTRAL FINANCE Corporation
355 George St. 13 Kresge Building
'Phone - 1703

SMALL CASH LOANS, $50 TO $300, made to responsible persons on your Auto or Furniture, whether fully paid for or not.
TORO FINANCE COMPANY,
Suite 4, Greene Building,
181 Charlotte Street.

AUTO LOANS REFINANCING
COMPREHENSIVE service carried through in a confidential manner —available anywhere in Ontario.
DIXON & HURLEY
Peterborough, Ontario
391 Water Street. Telephone 498J
Representing
Campbell Auto Finance Company, Ltd.
ACCOUNTS ANYWHERE IN ONTARIO.

50 AUCTION SALES 50

FOR SUCCESSFUL AUCTION SALES—Telephone 1477W. J. H. Miles.

The Examiner BULLETIN BOARD

Dr. W. H. Hill, Calgary Medical Officer of Health, is in hospital with a bullet wound, and Mrs. Margery Nagy, 41, is held by police on a charge of attempted murder.

Shipments of Canadian eggs to Great Britain this year will total 1,250,000 dozen, an increase of 37 per cent. over last year, an Ottawa report announces.

The Department of External Affairs announces Dr. W. A. Riddel, Canadian advisory officer at Geneva since 1925, is being transferred to the post of counsellor at the Canadian Legation at Washington.

The French Government has started to repatriate the 50,000 or more Spanish refugees who sought shelter on French soil.

Suffers Broken Neck

Francis Marn, about 25 years old of Riddletown, suffered a broken neck last night when his motor car crashed into a truck three miles east of Blenheim.

Alvin Erbaugh was sentenced at Kitchener yesterday to six months in jail on a charge of criminal negligence arising out of a fatal motor accident.

The body of a middle-aged man was picked up in Lake Erie, about 18 miles off Erieau by the fishing tug Frank H. Stanley, yesterday.

Reports of acutal cases of infantile paralysis in the province up to September 25 show a total of 2,075, or 100 more than were indicated by the distribution of serum.

Storekeeper Acquitted

C. Wray Patterson, young Blackheath storekeeper, was acquitted by a jury at the Hamilton Assizes of manslaughter in connection with the setting of a spring-gun in his store.

Some 80 employees of the Spiesz Furniture Company at Hanover have gone on strike because of the refusal of the company to dismiss two non-union workers.

Three Moose Jaw citizens have died in the last 36 hours from typoid fever, caused by drinking unpasteurized milk.

Three men appeared in police court at Sault Ste. Marie, charged with disorderly conduct at the Hawk Junction Hotel when the hotel beverage room was almost demolished.

While participating in a political dance at Bolton, Winnie Brown of Schomberg collided with a platform that projected over the dance floor, and broke her ankle.

Wolves have taken two sheep from the farm of B. D. Hermiston in Algoma. Farmers in that district have suffered such losses that most of them have sold their sheep.

Infantile paralysis has struck for the third time at the family of Mr. and Mrs. Ernest Blake, ten miles from Lucknow. A nine-year-old son, the third to be stricken with the disease, has been rushed to a London hospital. One son died a few days ago.

Mikhail Slavusky, Soviet ambassador to Japan, has been invited to have lunch with Emperor Hirohito.

Fighting Bunnies

Troops of the East Prussian garrison at Ortelsburg were ordered out yesterday on a wholesale rabbit hunt. The animals have been undermining the coastal defences.

Buffalo Police Department have decided to enforce rigidly the traffic laws governing pedestrians in an effort to cut down the toll of accidents.

Fred King of Oshawa was found lying beside the railway tracks at Scarboro yesterday, and rushed to St. Michaels Hospital.

Lee Pann, Toronto Chinese, told the police that he had been beaten and robbed by a colored man and a white man who got away with $6.

GLUE TOO TASTY

HOUSTON, Tex., Oct. 2 (AP).—Liquor Dealer M. Robinson wants Canada to change the formula of the glue it puts on liquor stamps. He said mice had licked the mucilage from all Canadian stamps in his store, but had not molested stamps of other countries. Other stores disclosed the same thing had happened to their Canadian stamps.

HENRY —By Carl Anderson

BRINGING UP FATHER —By George McManus

Now is the Time to Modernize and Repair - 3 Years to Pay

PRESS CONTROL BILL ADVANCES

EDMONTON, Oct. 2. — (CP). — Identification of writers and news sources on request and enforcement of publication of government statements are provided in an Alberta government bill to "ensure publication of accurate news and information" in newspapers.

Introduced in the Legislature yesterday by Provincial Treasurer Low, the bill was given first and second reading and will be considered this afternoon by the Legislature's Agricultural committee.

The Alberta Social Credit Board chairman, Glen L. MacLachlan, member of the Legislature for Coronation, would have power to recommend to the Lieutenant-Governor-in-Council imposition of penalties provided in the bill—fines, suspension of publication or banning of items from specified sources.

Newspapers could be required by the board chairman to publish any statement furnished by him respecting objects of government policies, means employed and difficulties encountered in achieving such objects.

At the foot of statements would be the words: "The foregoing statement is published by the direction of the chairman of the Social Credit board."

All such statements would be printed in type used ordinarily by the newspaper and would not exceed one page in size in the case of a daily paper nor one-tenth of the total issue of any newspaper.

Penalty of $500 is provided for contravention of the act and penalty of $1,000 is provided for contravention of any order-in-council respecting suspension of publication or banning of a specified news source.

The bill, to become effective with the Lieutenant-Governor's assent, provides statements published in compliance with the act would be privileged and not subject to the libel and slander act.

CHURCH WORKERS REMOVE DEBRIS

NORWOOD, Oct. 2.—Officers and members of the Norwood United Church have already made a start to rebuild the church destroyed in Friday's fire. A bee of some 35 willing workers together with a number of trucks was held yesterday and made a splendid clean up of all debris, etc. When all the wreckage was cleared away, the joists and flooring of the auditorium was found in fairly good condition.

Honduras' grasshopper plague has seriously affected business in parts of the country.

HOME IMPROVEMENT

Contractors and Builders.

Free Estimates. No Obligation. CHAS H HUFFMAN 811 Elias Street Telephone 2360

HALLIDAY'S STORM WINDOWS — Ready Glazed and Painted, are cheapest. We measure free and fit if desired. Call 1026, Local Sales Office, Wm. J. Bull, 538 Downie.

Electrical.

'PHONE 1403 W. GORDON HALL First-class Electrical Work Done AGENT G.E. HOTPOINT RANGES, ETC.

COMPLETE ELECTRICAL SERVICE Electrical Fixtures And Wiring Devices. GRANT & LOUCKS 618 George Street. Tel. 798

Painters and Decorators.

KELLAR THE DECORATOR Estimates Given on All Interior and Exterior Decorating in the City or Country Spray Gun Equipment. 'Phone 2581

Plumbing and Heating.

FOR EXPERT PLUMBING AND HEATING REPAIRS & CONTRACTS SEE J. L. P. SMITH, 372 WATER ST

Cement Work.

For Cement Work 'Phone H. ROSE 2312J Ford Avenue. Free Estimates.

M. SICKLER 898 Stewart St. — Tel 2328J Cement Floors, Foundations, Sidewalks, etc. Free Estimates

The Examiner CLASSIFIED ADVERTISING RATES

Cash Rate: 1 Cent per Word or Figure per Insertion, Minimum Charge 25c

Charge Rate: 2 Cents per Word or Figure per Insertion, Minimum Charge 35c

Box Numbers: One or more Consecutive Insertions 10c

Coming Events: Per Word per Insertion ..... 2½c Minimum Charge 50c

Special Announcements: Birth Announcements ..... 50c Engagement Announcements .. 50c Marriage Announcements ..... 50c Death Notices ..... 50c Card of Thanks (up to 2 inch) 50c In Memoriam (up to 2 inches) 75c Over 2 inches (per inch extra) 50c

Legal, Municipal, Government, Auction Sales: First Insertion, per agate line .. 12c Repeat Insertions 8c

'PHONE 1600: We Will Call for Your Advertisement and give you the Low Cash Rate.

Our Boarding House - with - Major Hoople

DEAD RECKONING

BY BRUCE HAMILTON

(Continued From Friday)

CHAPTER I

'ON A SUNDAY morning, in the second week in July, Tim Kennedy sat at his writing desk before the open window of the billiard room. It was hot; his stiff white collar and the old Norfolk jacket he usually wore about the house irked him. He had a pen in his hand, and several sheets of foolscap paper lay on the desk. Every now and then he scribbled a line, and in the intervals looked frowningly out of the window as his mind groped for a phrase.

Ideas came slowly. The pleasures of literary composition had never appealed to him, and since leaving college he could hardly recall ever having put pen to paper except to write a letter, note down an appointment, or make out a bill or receipt. . . . He remembered the subject of one of the essays that had so tormented him in his schooldays: "Write an account of what you saw in the Diamond Jubilee, in the style of either (a) Dr. Johnson, or (b) Lord Macaulay, or (c) Charles Dickens. . . ." The problem was fundamentally similar: "Write a letter of farewell prior to committing suicide, in the style of Esther Kennedy. . . ." He discarded a sheet.

Evidently his fault was over-elaboration. Such letters were generally brief enough. The longer he made it the greater the chances for little improbabilities and faults in psychology to creep in. And the note of reasoning he had tried to strike, in the seven or eight longish screeds he had attempted and abandoned, was a false one. Esther would not be concerned to convince people that she really did intend to destroy herself. The fact would speak for itself. Despair, affection, unconscious pathos, an abrupt haste to be finished with a painful task — those were the emotions to suggest.

He tried again. It remained strange, writing a letter to himself. But this time he got going, and the result looked to him a great deal more satisfactory.

My dearest Tim,

I am going to take the rest of the medinal. Perhaps it's more than is needed, but I don't want to wake up, and I want to make sure.

I know this will be a terrible shock to you ,but please forgive me, Tim dear. This dreadful sleeplessness is too much for me ,and I can't go on. It isn't as if I would ever be really well. I don't feel I can face living on as a wretched neurotic invalid, and a burden to everyone. I'm getting bad-tempered and selfish already. I can't help it.

Give Uncle Harold my love. Try not to feel it too much, Tim. I'm sure it's best for you in the end. We've had such happy times together, and it would be a pity to spoil them.

Goodby, my dearest one,

Your loving Esther.

It was still a little vague. Was Esther's motive the misery of sleeplessness, or despair at the prospect of becoming "a wretched neurotic invalid"? . . . On the whole he decided it did not matter. It was not like a money loss, or a bereavement, or disgrace. A certain loss of grip, expressing itself in a slight ambiguity, partook of the very nature of her supposed state.

He proceeded to the next step. This, while making no demand on the imagination, offered a certain amount of mechanical difficulty. In the old days it would have been next to impossible, for Esther's handwriting had been very distinctive, bold, almost masculine when compared with his own precise and beautifully rounded one, and with a curious backward slant difficult to imitate.

But with the partial atrophy of her right arm, writing had become very difficult to her, and her hand had lost all its character. Acting on Harold Arkwright's advice, however, she had practiced a little every day; and sometimes, when there was no letter or anything which she really needed to write, she had carried on with a note to Tim. He had these notes by him now. They were brief, touching in their simplicity ,and revealing a patience and hope that it would now hardly suit him to have revealed. . . . He picked up the latest of them—written only two days before. The writing was a little clearer and better formed than that of the early ones, but not very much—a squarish, wavering script, showing hardly any trace of individuality.

That, of course, simplified the matter. He set himself to copy this last note, holding the top of his paper directly below it in the matter of copybook writing, and folding the top of his sheet over as he proceeded. He did not examine it till he had finished.

It would not do. Try as he would something of the smoothness and firm sweep of a strong, healthy hand had asserted itself. His second attempt was little better. This time, holding the pen loosely, he tried to suggest a wavering irregularity. But the irregularity seemed artificial. Perhaps it was impossible to bring the right degree of moment to bear, to reproduce not only the weakness, but the desperate effort to overcome it.

Recalling a trick he had been shown and practiced in his childhood, he tried another method. This was to turn the model upside down, and copy as one copied a drawing. The advantage was that the mind did not outpace the hand, it was unconcerned with the actual matter of the writing, and therefore did not anticipate and simplify. The work was infinitely laborious, but the result showed a great improvement. In 20 minutes he achieved a practically identical copy of Esther's last note.

But how was he to adapt this method to an original composition? At first sight the difficulty seemed insuperable, but on examining Esther's notes closely he found that nearly all the words of his letter appeared once or more in one or the other of them. Even whole phrases were there. "I can't help it." "I'm sure it's best." "Goodby; my dearest one." A dozen or 15 words at the most were absent.

He took up a pair of scissors and snipped out the words and phrases he required in little rectangles. These he pasted, neatly and in due order, on to a stiff sheet of paper, leaving spaces where necessary. Then he filled in the missing words, copying letter by letter, using extraordinary care.

At last he had a model ready. The final version was all that remained for him to do. But for this he suddenly realized that he would have to use Esther's own fountain pen, with the particular blue ink she affected. This pen she kept in her own bureau in the living room.

(To be Continued)

STALLED IN SNOWSTORM

BERTHOUD PASS, Colo., Oct. 2—(AP).—A trans-continental bus and more than two dozen automobiles were stalled last night in a sudden storm that left 14 inches of damp snow on the highway through this slit in the Rocky Mountains. But passengers and autoists reached safety at an inn.

THE TUTTS By Crawford Young

$100,000 CHEQUE

WINDSOR, Ont., Oct. 2—(CP)—A cheque for $100,000, ensuring an early start on an 80-bed addition to the Essex County Tuberculosis Sanatorium, has been received by the Essex County Health Association, it was announced today. Signed by Premier Mitchell Hepburn, the cheque is from the Province of Ontario.

Officials of the "San" said work on the addition will be started in a few days. Revised plans for the addition are to be sent to the government for final approval.

SCOTT'S SCRAP BOOK By R. J. SCOTT

BRICK BRADFORD—Adrift in an Atom By WILLIAM RITT and CLARENCE GRAY

MUGGS AND SKEETER By WALLY BISHOP

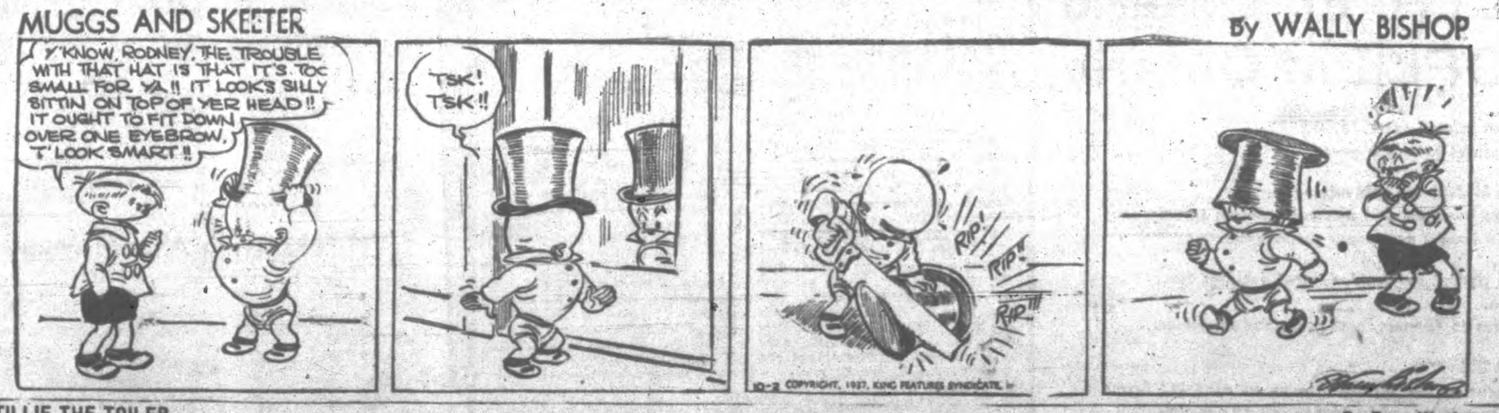

TILLIE THE TOILER —By Russ Westover

Bedtime Story

By HOWARD R. GARIS

UNCLE WIGGILY'S SLAMMING DOOR

"Bang!"

A noise sounded loud in Uncle Wiggily's hollow stump bungalow.

"Oh, my!" screamed Nurse Jane.

"Such a careless rabbit!" sighed Mrs. Longears.

"What was that and who did it?" asked Uncle Wiggily who was giving a last twinkle to his pink nose to get ready to go adventuring.

"That was a door being slammed," said the muskrat lady housekeeper.

"And who slammed it?" asked Uncle Wiggily.

"I think it was Buster," spoke Mrs. Longears. "Yes, it was," she added as she looked out of a window of the hollow stump bungalow and saw Buster hopping down the front steps to go play cabbage ball with some other animal boys.

"Does Buster always slam the door like that when he goes out," asked Uncle Wiggily.

"Always," said his mother.

Another Task.

"Then I must change him as I changed Frisky the little puppy dog who wouldn't wag his tail," said the rabbit gentleman.

"Are you going to tie a stone to Buster's tail?" asked Nurse Jane.

"I may," said Mr. Longears. "That cured Frisky."

"But perhaps Buster won't slam the door tomorrow," said his mother, hopeful like.

"We shall see," said Uncle Wiggily. Not only did he see but he also heard. That very afternoon when Buster ran out to play again he slammed the door louder than before.

"Buster, come back here!" his father called after him.

"What's the matter, Daddy?" asked the little rabbit boy.

"You must come back here and close the door quietly," his father said. "Come back!"

"Oh——" Buster was going to say "Oh, bother!" But he thought in

time and said: "Oh, dear! Can't you do it for me, Daddy? I want to go play ball."

"No, Buster," said Mr. Longears. "You must learn not to slam doors. Now come back, open this one and close it gently."

Buster did so, but not very kindly or politely. He even gave the door a little slam, though not as loud as at first. Then he ran to play ball and Uncle Wiggily said:

"I know how to cure Buster of slamming doors.

"How?" asked Nurse Jane.

"You shall see!" laughed Uncle Wiggily.

Trap

Outside the door Buster so often slammed the rabbit gentleman put a shelf, high up over the door. The shelf was outside the door through which Buster hopped to go play. On the shelf Uncle Wiggily put a can full of water, so lightly placed that the least slam of the door would topple down the can ker-splash!

"Now we'll see what happens," said the rabbit daddy.

Late that afternoon, running out after he had come home to get a carrot sandwich, Buster slammed the door very hard.

"Bang! Slam! Splish! Splash! Splosh!"

Down toppled the can of water all over Buster.

"Oh! Oh! What's this?" howled the careless rabbit boy. "Oh!"

"That's my cure for door slamming," laughed Uncle Wiggily.

"I—oh—ug—wug! Blug! Dug!" spluttered the water-soaked Buster, "I'll never slam doors again." And he never did.

So if the strawberry jam doesn't run away and leave the bread and butter to get home by itself, I'll tell you next about Uncle Wiggily's cider.

(Copyright, 1937).

SOMEWHERE IN THIS DISTRICT

There is someone who wants what you have to sell.

And there is always someone who has what you want to buy.

In either case the short cut is an Examiner Classified Ad.

Simply telephone 1600.

Westwood Anglicans Observe Church's Diamond Jubilee

Historic Sketch By Mrs. R. E. Birdsall Features Unusual Occasion

WESTWOOD, Oct. 2.—Members of St. Michael's Anglican Church, Westwood, celebrated the diamond jubilee of their church on Wednesday evening, September 29, which was St. Michael's and All Angels' Day. A service of Thanksgiving for blessings and divine help during the past sixty years commemorated the event.

The church, founded in 1877, has stood for sixty years a place of beauty in the community, and always a peaceful rendezvous from the affairs of the world. Decorated artistically with the choicest of fruits, flowers, and vegetables, a beautiful interior greeted the eye of the worshipper. One year ago the entire church was re-decorated in soft tones and it presents a particularly pleasing effect.

The opening hymn was announced by the minister in charge, Rev. R. C. Lemon. The opening sentence and prayers were read by Rev. W. Stocks, of Hastings Anglican Church, who also led in prayers throughout the service. The Old Testament lesson, from Isaiah 35, was read by Rev. A. J. Preston of Westwood Presbyterian Church, and the New Testament lesson from St. John's Gospel, chap 10:, 1-16, was read by Rev. F. W. Newell of Westwood United Church.

An address of inspiration to all and especially to the younger generation was very ably given by Rev. Canon J. D. Paterson of All Saints' Church Peterborough, who took his text from Psalms, ch. 103, v. 17: "The mercy of the Lord is from everlasting to everlasting upon them that fear him, and his righteousness unto children's children."

All Saints' Choir.

About twenty members of All Saints' Church choir, Peterborough, assisted with the hymns. "The Magnificat" and "Nunc Dimittis" were sung. Two beautiful anthems were also rendered; a selection from Stainer's "Crucifixion," and an offertory anthem.

Greetings and recital of historic events of the past sixty years, prepared by Mrs. R. E. Birdsall, was read by Rev. R. E. Lemon, and was a unique and very interesting account to the members of St. Michael's congregation as well as to members of other denominations. It was as follows:

From the Congregation and Friends of St. Michael's of 1877
To the Congregation and friends of St. Michael's 1937

Greetings!

In the early days of the settling of the County of Peterborough the greatest trial was the lack of churches and religious training and strenuous were the efforts made by the early pioneers to work out the problem and make things better for their children.

Services were held at the homes of Frank Birdsall, Thomas Blezard and Stephen Nelson alternatively by Rev. Mark Burnham of Peterborough and Rev. Mr. Bethune, later Bishop Bethune. The meetings were always well attended by people of all denominations, all feeling quite lost without any church ministry and fully appreciated the efforts put forth by these clergymen.

Then at Westwood in Apshodel a church was built which for many years provided accommodation for the Protestant denominations of that time—Presbyterians, Methodists (as they were then called) and the Anglicans. The three services being held there each at its own time and with its own minister in attendance.

In the early 70's the idea was advanced for the building of an Anglican church. Mrs. Powel of Westwood donated the land and all the people of the community, Methodists, Presbyterians and Catholics, joined with the Anglicans in drawing brick, stone and other materials for the building, giving a helping hand wherever needed and were certainly generous with donations.

People of the present day cannot appreciate as we should all the sacrifices entailed in the building of our churches in the long ago when there were very few people in the county, very few good roads, even passable ones, and no cars or trucks of any kind, only big heavy lumber wagons and democrats, which latter were used to carry the people to the churches when they were built, after weeks, months and even years of hard work and worry. The donations represented unselfishness and self sacrifice, for there was very little money in the country, but with untold efforts and determination the Church of St. Michael's was built.

Mr. Dinsdale was the contractor and a valued assistant was Mr. George Clements of Norwood, formerly of Warsaw, and it adds a sentimental interest to it all, to know the church was built after the plan of the one in Wales of which Mr. Farrar was rector before coming to this country.

In Gothic Style

The style is "first-pointed" Gothic and at the time of building was considered the only correctly designed ecclesiastical edifice in the township, being provided with a neatly proportioned chancel, pulpit, altar and lectern.

At the end of the chancel is a triplet window, which has become a memorial for the beloved rector, Mr. Farrar, principally through the devoted, energetic work of a lady of the congregation, Mrs. Thos. Humphries, who passed on to higher service, December 23, 1899.

The window still stands. To the younger people it is a thing of beauty and something to be proud of, but to the older members it is a memorial (besides all these other sentiments), in every sense of the word, as Sunday after Sunday a glance brings back the memory of the kindly Christian gentleman who laboured among us for so many years, Rev. Michael A. Farrar, and also sweet memories of our friend and fellow member whose kind thought it was.

The drapes for the church were donated by Mrs. W. R. Elmhirst to be used on special occasions for which they were suitable, while the stoles to be used for the different seasons of the church year were given by Mrs. J. W. McCleary, on the death of her husband, who was rector of St. Michael's and Norwood, 1881-1888.

The communion service was sent out from England by a friend of Mr. Farrar, to be used by him on the completion of the church and it has been greatly admired and appreciated. The communion service in present use was also a donation as was also the organ which came with all good wishes from the Norwood congregation. It gave good service and cheered the hearts of the people for many years and was only superseded in 1911 by the present instrument. Mrs. Wm. Elmhirst, Mrs. Geo. Lancaster and Katleen Elmhirst, now Mrs. Max Humphries, had in succession charge of the organ, all doing faithful work, with Mrs. M. C. Birdsall supplying frequently at very many times, through summer heat and winter storms, always in their place, giving freely of their time and strength.

The glad church bell, which the members listen for each Sunday, giving the congregation kindly greeting was another highly appreciated donation from Mr. John Blacklock of Hastings.

St. Michael's at Westwood has a very unique situation on the big hill to the west of the village, nestling at it does under the pines. Every season of the year shows it so quiet, calm and peaceful. It stand on one corner of the crossroads, while directly across the way is the United Church and on the third corner is the Presbyterian, an edifice erected only a few years ago and of which the members are justly proud.

St. Michael's Church was opened on January 3, 1877, with the following clergymen conducting the services both morning and evening: Rev. J. W. McCleary, Rev. E. W. Soward, Rev. E. Mulvaney.

Filled Every Sunday

At the time of the completion of the building the edifice was filled Sunday after Sunday with an energetic, happy and hopeful congregation who were very proud of their new church and although many have passed on and others have made their homes in distant lands, you will still find in the church records of today—besides the names of the other families who have made their homes among us in the passing year, such as: Joe Blay, Frank Godfrey, Bert Godfrey, Herbert Godfrey, C. S. Heath, H. Seaburn and many more. The names of Elmhirst, Thompson, Lancaster, Birdsall and Elmhurst, all descendants of those pioneers of 60 years ago, all "carrying on", still a united band working for St. Michael's church.

The heads of the first families were: Rev. M. A. Farrar, Mrs. Powel, C. Farrar, C. Lancaster, T. Lancaster, John Lancaster, James Lancaster, A. Patterson, Robert Patterson, M. R. Elmhirst, James Thompson, Thos. Humphries, John Thompson, Phillip Elmhirst, Henry Elmhurst, William Elmhirst, Richard Birdsall, Francis Birdsall, Wm. Fox, Mrs. Sargent, J. Fawcett, Wm. Thompson, Sr., Adam Thompson, Robert Thompson, Harry Walker.

These names are in every report of our vestry sessions. Several acted in the capacity of church warden, either for the clergyman or the people, Mr. M. R. Elmhirst holding the confidence of the people, was people's warden for forty years, which was the longest term of office held by any one in St. Michael's. Mr. Frank Birdsall was warden for the rector for nearly 30 years. The others were for shorter periods.

The present heads of families in the church are: Wm. Elmhirst, Lou Elmhirst, Gilbert Elmhurst, Frank Godfrey, Herbert Godfrey, Bert Godfrey, Joe Bray, H. Seaborn, Wm. Thompson, James Thompson, Richard Birdsall, Francis Everett Birdsall, George Lancaster, Mrs. Thompson and Mrs. Cardwell.

The Boer War began in 1900 and many were the men who enrolled under the British flag to help the Motherland subdue her enemies in that far-off land of Africa.

During War Years

The war lasted four years and many who so gladly went, lie today on the African veldt, in peace, surrounded by flags and flowers, being constantly attended, week by week by a patriotic band of women, belong to the Imperial Order Daughters of the Empire.

The two who went from St. Michael's church, Westwood, returned. They were Frederick Elmhirst and Henry Peregrine Leader, the former still living and filling his niche in our north country very, very well and following the traditions of his ancestors in the homeland. The other, Henry Leader, stayed with the army, rarely visiting his Canadian home and friends. He was with Sir John French in the Boer War, commanding the 1st Indian Cavalry Division. He died in 1934, drowned in a yachting mishap off North Devon, England.

St. Michael's fiftieth anniversary was fittingly observed, as usual the good friends of other denominations joining in the rejoicing. Rev. J. D. Paterson of All Saints church, Peterborough, with his choir, assisted in the celebration. He preached a sermon of St. Michael, whose day it was, a sermon comforting, inspiring and one never to be forgotten.

The earliest records of the church history are not available and the first Baptism in the present register is of Elizabeth Jane Scott, daughter of Thomas and Ellen Scott. Born, March 3rd, 1872; baptized June 18th, 1872; Rev. M. A. Farrar, rector.

Rev. Mr. Farrar died a few weeks before the completion of the edifice, greatly to everybody's regret and sorrow as he had worked so hard for the church, which takes its name from him, St. Michael's.

After his passing we had as rectors, Revs. Mr. Porter, J. McCleary, P. Mulvaney, E. Soward, Charles Smitheth and T. Vicars in succession, but the Rev. J. W. McCleary and Rev. John Gibson, between them gave twenty years to the work of our parish. They held for many years a service in Birdsall school every other Sunday night, alterating with the Presbyterian minister of Hastings, the late Rev. Dr. Thompson.

On Mr. Gibson's removal, Rev. John Bushell took his place for a year, then Rev. T. Kendrick and Rev. J. McKee McLennan, to be followed in 1904 by the Rev. Edgar Pickford, who was with us through our marvellous consecration service and it was through his influence and interest that a very energetic worker at St. Michael's, Mr. Arthur Richmond, opened a Sunday School which he managed very successfully for years, even to the time of his own death.

A Comfort and Inspiration

Rev. N. H. Noble, coming to us in 1913, was with us through the Great War and was a comfort and inspiration to many, many people at that time. He saw six members of his congregation at St. Michael's joint the grand army of Canadians who went in the first contingent to help England. They were: George Smith, killed at the Somme; Frank Godfrey and Thomas Long, both returned; Francis Everett Birdsall, seriously wounded; and Arthur Whitt, who gave his life for his country and lies many miles from either his home and family in England or his newly acquired home and friends in Canada.

We are proud of our Nursing Sister, Gertrude Reid, whose name is on the Westwood memorial, who went from St. Michael's church with our boys in 1914 to France and Belgium and did such wonderful work under terrible conditions that she was decorated by the King.

The Great War of 1914 recalls the Rebellion of 1885 when for the first time St. Michael's heard the call for men to serve King and country. James Thompson was one who answered and went, serving well and faithfully.

Free From Debt

A very interesting event in the history of the church, in which the whole community shared, was, when free from debt in 1909, Bishop Sweeney of Toronto held the service of consecration of both church and grounds. It was very impressive.

The Bishop, in his robes, was received by the church wardens and several clergymen, all in their robes. The petitions asking for consecration of church and grounds were presented and accepted. The Bishop then marched slowly all around the grounds, followed in the same order as he had been received and after them came the whole congregation. Coming back to the church in the same order, the Bishop, clergy and people marched up the aisle, reciting the 24th Psalm and the deeds and petitions were laid on the altar with a short service of prayer and praise.

There was a confirmation service after with communion and sermon. There was suitable music, hymns and chants for the consecration, confirmation and communion services and a perfect day was brought to its close in deep thanksgiving for the Anglicans of Westwood for St. Michael's was consecrated! Set apart from all common uses! Set apart forever to the service of God!

Rev. T. J. O'Connor-Fenton was truly considered one of the cleverest men in the diocese and was held in high esteem by his colleagues. He was handicapped greatly for some years by serious ill health. He died during his incumbency at Westwood and Norwood and was buried at Grafton in the little cemetery at the Anglican church there, just where he wished to be, out in "quiet open" where the sun shined on his grave and the grass ripples in the wind as it goes by.

Mr. Worrall came to us on his passing and did splendid work in organizing the A.Y.P.A. It has done so well we older ones are all proud of the achievements of our young people. While Rev. Mr. Worrall was at St. Michael's we had the satisfaction of seeing the church newly decorated in every line.

Rev. R. E. Lemon is our present rector and although he has only been in Westwood a few months he has made many friends and is popular with everybody. The present church wardens are W. D. Elmhirst and Wm. Thompson, their immediate predecessors being Mr. Gilbert Elmhurst and Mr. Wm. Thompson.

The church is passing another milestone on its road through Westwood history and celebrating its diamond jubilee and still stands a loving memorial to the Rev. M. A. Farrar and the many who have labored for it and have given help and inspiration to those who carry on the work today.

The tale is told!

Killed In China

Former resident of Toronto and a British subject Richard G. Crowson (ABOVE) was killed in an air raid in the Sino-Japanese fighting near Nanking recently, relatives were informed by authorities. A graduate of Stanford university, Crowson had been employed by a British steamship company in China since 1935.

Diamond Jubilee Is Celebrated

St. Michael's Anglican church at Westwood, the fiftieth anniversary of which was fittingly observed this week. A historical sketch of the building and congregation by Mrs. R. E. Birdsall featured the occasion.

4,500,000 FISH PLACED IN LAKES

(Continued from Page 1)

got together all the cars the Henry government had accumulated. Many of them were used by the Ministers of Mr. Henry's cabinet, their wives and friends. We sold the cars at auction, and not one of them was replaced. The government had built a big garage for the servicing of those cars. It was costing you more than $100,000 a year. We has been operating it at less than $10,000 a year for whatever cars were actually needed.

We found at Trenton a motion picture where the government had been making films of the old silent type. Most of them remained on the shelves. This studio had cost the people of Ontario $1,750,000. We closed it up. In the same way we went over every department, and by co-operation in economy we were able to bring about a very satisfactory improvement in our financial condition. Our revenues have increased not because we have increased taxes, as you know we have reduced them, but because we collected more taxes that were properly due the treasury of Ontario."

Mr. Nixon briefly sketched what he described as helpless inefficiency by the Henry government in the collection of estate duties, and said that the total sum collected during the last two years was $36,000,000, much of which had come from estates which had been settled while Mr. Henry was in office.

"Mr. Rowe has repeatedly criticized my administration of the Department of Game and Fisheries. Peterborough people are generally interested in that branch of the government because you have a splendid tourist country within your boundaries.

Do you realize that under the Henry government it was costing you money to own the great resources of timber and game and fisheries. The Department of Fish and Game was losing over $12,000 a year. We took that department out of the red, and it will be kept out of the red as long as I administer it. I contend that this department should at least pay its way.

In 1933 the Henry Government restocked the waters of Peterborough County with 320,000 fish as compared with 2,300,000 we put in during 1936. During the three years prior to 1934 the restocking of your lakes and rivers was a total of 1,500,000 fish, and for the three years since we have been in office we have restocked to the extent of 4,500,000 fish.

Peterborough Not Penalized

"I wish to point out that we did not discriminate against this riding because you elected a representative to the Opposition side of the Legislature. Renfrew County had a Liberal member while the Conservatives were in power and that riding was entirely neglected. We put back into the waters of that county more fish in one year than the Conservatives would have stocked in 46 years. That shows how they neglected that county, and it indicates the way the Conservative Government treated a constituency for electing an Opposition member.

We have now started to build hatcheries and rearing ponds in Peterborough County in order that young fish may be brought to a stage of maturity that will enable them to survive when they are transferred to restock lakes and rivers. It has been found that 99 per cent. of the fry perish when they are put in lakes. When Mr. Rowe criticizes us I would like to point out that we have had 75 per cent. more anglers' licenses issued this year than for the last year of the Henry Government. And the revenue from tourists for three years previous to 1934 amounted to $191,000,000 as compared with $335,000,000 for the three years since we took office. Apparently our lakes and rivers have still a great attraction to our American friends who are coming in large numbers to enjoy our fishing."

Hydro Contracts.

In a brief outline of the Henry contracts to buy 731,000 horse-power of electricity from "Quebec power barons" at $15 per h.p., Mr. Nixon declared that he was proud of the government's record in cancelling the contracts and buying power at lower prices which, he said, had already saved Peterborough consumers $40,000. He declared that there was no danger of a power shortage in Ontario.

"We have a reserve of 120,000 h.p. with one company which we can switch into in five minutes. We are carrying that reserve for future needs, and you can understand what we are saving in that respect from the fact we are paying only $1.75 per h.p. for it instead of $15. We would have had to pay $10,800,000 to the Quebec power barons this year under the old contracts, instead of $3,500,000 under the new terms, and the power barons are not doing too badly at that. There is no reason for you and I to shed any tears for them.

"We have not renewed a contract with the Beauharnois company, but they are selling large amounts of power to Montreal. When the Conservatives talk of repudiation I hope you will think of this: If Mr. Rowe should ever have the opportunity of restoring the Beauharnois contract it would put 35 per cent. on the power bills of our consumers. But, I don't think you have any intention of giving them that opportunity. In fact we are looking forward with confidence to Peterborough sending Mr. Elliott to join the Hepburn government, and assist in further economies and tax reductions for the benefit of the people of this province."

Rork Ferguson recalled the mass meetings held by farmers in Peterborough demanding that something be done to relieve them of increasing taxes which many of them could not pay. At the following municipal elections only three reeves were re-elected from the townships as further evidence of rural resentment. The county council petitioned the Henry government not to build any more provincial highways in the county until the government was willing to assume the entire cost.

"But they went right on," Mr. Ferguson said. "In the last year of the Henry government they not only built roads but they even filled in ditches, and the bill to the county of Peterborough was $61,000. The council had to pay it by issuing debentures on which we are still paying at the rate of $15,000 a year. That is the only reason you don't see a bigger decrease in your tax bills this year.

If Hepburn never did anything else to deserve your support, he did enough when he took over the entire cost of provincial highways, and relieved you of old age pensions and mothers' allowances," Mr. Ferguson said.

Mr. Elliott in his address said Mr. Lancaster had told a meeting men were employed in the northern part of the country in shovelling earth out of a ditch and putting it back again.

"Mr. Lancaster must be thinking of the men who were working three years ago on the Henry ditches when they were paid only $1.20 a day. Now they are receiving 35 cents an hour in the construction of roads that are opening up new sections of this county."

The ROYAL YORK

Social and Business Centre of Toronto

Radio in every one of the 1200 comfortable rooms. Phone, bath, and shower, too. Imperial room supper dance nightly; floor show; Concert Orchestra at lunch, dinner, afternoon tea. Tasty meals at moderate prices. Subway connection to Union Station. From $4 daily.

CANADIAN PACIFIC HOTELS

CANADIAN DEPARTMENT STORES

THE D. A. STATEMENT

Is Just Another of Those Conveniences That People Who Shop On An

EATON DEPOSIT ACCOUNT

find so helpful. Not only do they give at the first of every month an accurate detailed statement of the previous month's expenditures, but have been put on file by many a "D.A.'er" for future use for any number of things rarely anticipated. To open a Deposit Account, simply come to the Office, Second Floor.

CANADIAN DEPARTMENT STORES LIMITED

CANADIAN DEPARTMENT STORES LIMITED

STORE HOURS: 9 a.m. to 5.30 p.m.; Saturday, 9 a.m. to 9.30 p.m. PHONE 3000

MONDAY AT THE C.D.S.

Offers Two Good Specials for the Housewife!

PUDDING SEASON IS HERE!
Maple Leaf Special.
Aluminum Steamer and Saucepan Sets
Maple Leaf Special, set $1.00

Fall and Winter are pudding seasons! The C.D.S. offers this mighty handy steamer at an outstanding price! Remove the steamer section and it becomes a useful covered saucepan. Well made in good grade aluminum. Steamer section and saucepan each measure about 9 x 4½ in. Holds an ample supply of water. MAPLE LEAF SPECIAL, set 1.00

Thanksgiving Ahead! Maple Leaf Special!

Covered Enamel Roasters

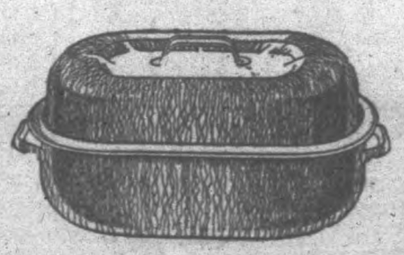

Just in time for Thanksgiving, we bring to you this special at a typical Maple Leaf Special savings. Thanksgiving calls for a fowl dinner and here's the utensil you'll need to roast it to a turn! Large enough to hold a 9 lb. turkey or roast, or a pair of 5 lb. chickens. In sturdy, serviceable grey enamelware, oval shaped with end handles. Measures about 10¾ x 7¼ in. MAPLE LEAF SPECIAL, each ..... .84

—Basement, C.D.S.

BEEF Bologna ..lb. .15
BONELESS POT Roast ....lb. .13
FREE DELIVERY

GROCETERIA
BREAKFAST Bacon ...lb. .25
SPECIAL BLEND Tea .....lb. .45

BEEF CUTTINGS Hamburg .lb..13
LOIN LAMB Chops ... lb..19
PHONE 3000

CANADIAN DEPARTMENT STORES LIMITED

VOTE TO SECURE
The WEALTH of Ontario
for the PEOPLE of Ontario

50% SUCCESSION DUTIES on estates over $25,000
—to build 20,000 low rental houses a year

PUBLIC OWNERSHIP—(like Hydro) for gold mining
—to put money into free hospitals and medical research to stop epidemics instead of into Fascist newspaper propaganda.

PUBLIC OWNERSHIP—(like Hydro) for canning, meat packing, flour-milling, milk distribution.
—to guarantee fair prices to farmers, cost prices for consumers.

FARM AND HOME MORTGAGES
—all with the government at low interest; taxes on occupied farms and homes reduced; budget balanced by higher tax on the rich.

VOTE C.C.F.

FAIR TAXES FAIR PRICES FAIR WAGES

Your Candidate in Peterborough is
WM. S. JOHNSON

RADIO—Hear "The Voice of the C.C.F."
SAT.—CFRB, 8.30 - 9.00; 11.30 p.m. - 12 midnight.